This nautical chart has been designed to promote safe navigation. The National Ocean Service encourages users to submit corrections, additions, or comments for improving this chart to the Chief, Marine Chart Division (N/CS2), National Ocean Service, NOAA, Silver Spring, Maryland 20910-3282.

Formerly C&GS 8802, 1st Ed., May 1909 KAPP 2415 C-1918-189

SOUNDINGS IN FATHOMS

Nautical Chart Catalog No. 3, Panels M, N

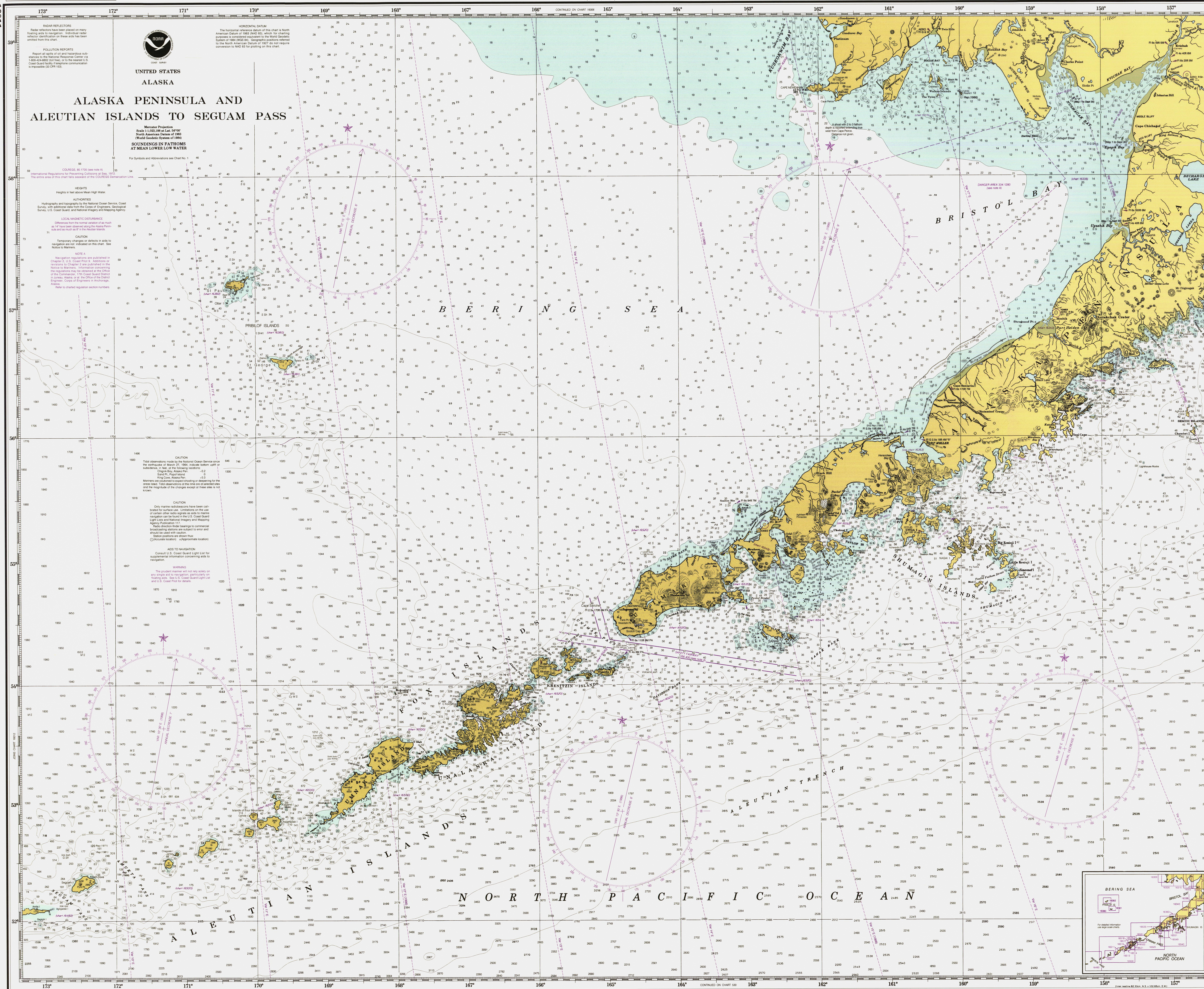

34th Ed., July 4/98

CAUTION
This chart has been corrected from the Notice to Mariners published weekly by the National Imagery and Mapping Agency and the Local Notice to Mariners issued periodically by each U.S. Coast Guard district to the date shown in the lower left hand corner.

SOUNDINGS IN FATHOMS

Published at Washington, D.C.
U.S. DEPARTMENT OF COMMERCE
NATIONAL OCEANIC AND ATMOSPHERIC ADMINISTRATION
NATIONAL OCEAN SERVICE
COAST SURVEY

NOTE X
The 12 nautical mile territorial sea was established by Presidential Proclamation 5928, December 27, 1988, and is also the outer limit of the U.S. contiguous zone for the application of domestic law. The 3 nautical mile line, previously identified as the outer limit of the territorial sea, is retained because the proclamation states that it does not alter existing State or Federal law. The 9 nautical mile natural resources boundary off Texas, the Gulf coast of Florida, and Puerto Rico, and the 3 nautical mile line elsewhere remain the inner boundary of the Federal fisheries jurisdiction and the limit of states' jurisdiction under the Submerged Lands Act (P.L. 83-31; 67 Stat. 29, March 22, 1953). These maritime limits are subject to modification, as represented on future charts. The lines shown on the most recent chart edition take precedence.

FATHOMS	FEET	METERS

Alaska Peninsula and Aleutian Islands to Seguam Pass
SOUNDINGS IN FATHOMS - SCALE 1:1,023,188

NSN 7642014011229
NIMA STOCK NO. 16ACO16011
ED. NO. 34