SOUNDINGS IN FEET

SCALE 1:80,000
Nautical Miles
Yards
Meters

TIDAL INFORMATION

Place		Height referred to datum of soundings (MLLW)			
Name	(LAT/LONG)	Mean Higher High Water	Mean High Water	Mean Low Water	Extreme Low Water
		feet	feet	feet	feet
Apalachicola	(29°43'N/84°59'W)	1.7	1.5	0.5	-2.0
West Pass	(29°38'N/85°06'W)	1.4	1.3	0.5	-2.0

(894) Latest information available

POLLUTION REPORTS
Report all spills of oil and hazardous substances to the National Response Center via 1-800-424-8802 (toll free), or to the nearest U.S. Coast Guard facility if telephone communication is impossible (33 CFR 153).

NOTE X
The 12 nautical mile territorial sea was established by Presidential Proclamation 5928, December 27, 1988, and is also the outer limit of the U.S. contiguous zone for the application of domestic law. The 3 nautical mile line, previously identified as the outer limit of the territorial sea, is retained because the proclamation states that it does not alter existing State or Federal law. The 9 nautical mile natural resources boundary off Texas, the Gulf coast of Florida, and Puerto Rico, and the 3 nautical mile line elsewhere remain the outer limit of the Federal fisheries jurisdiction and the limit of states' jurisdiction under the Submerged Lands Act (P.L. 83-31; 67 Stat. 29, March 22, 1953). These maritime limits are subject to modification, as represented on future charts. The lines shown on the most recent chart edition take precedence.

Formerly C&GS 1262, 1st Ed., Oct. 1940, C-1940-527, KAPP 167

Nautical Chart Catalog No. 1, Panel P

11401

LORAN-C OVERPRINTED

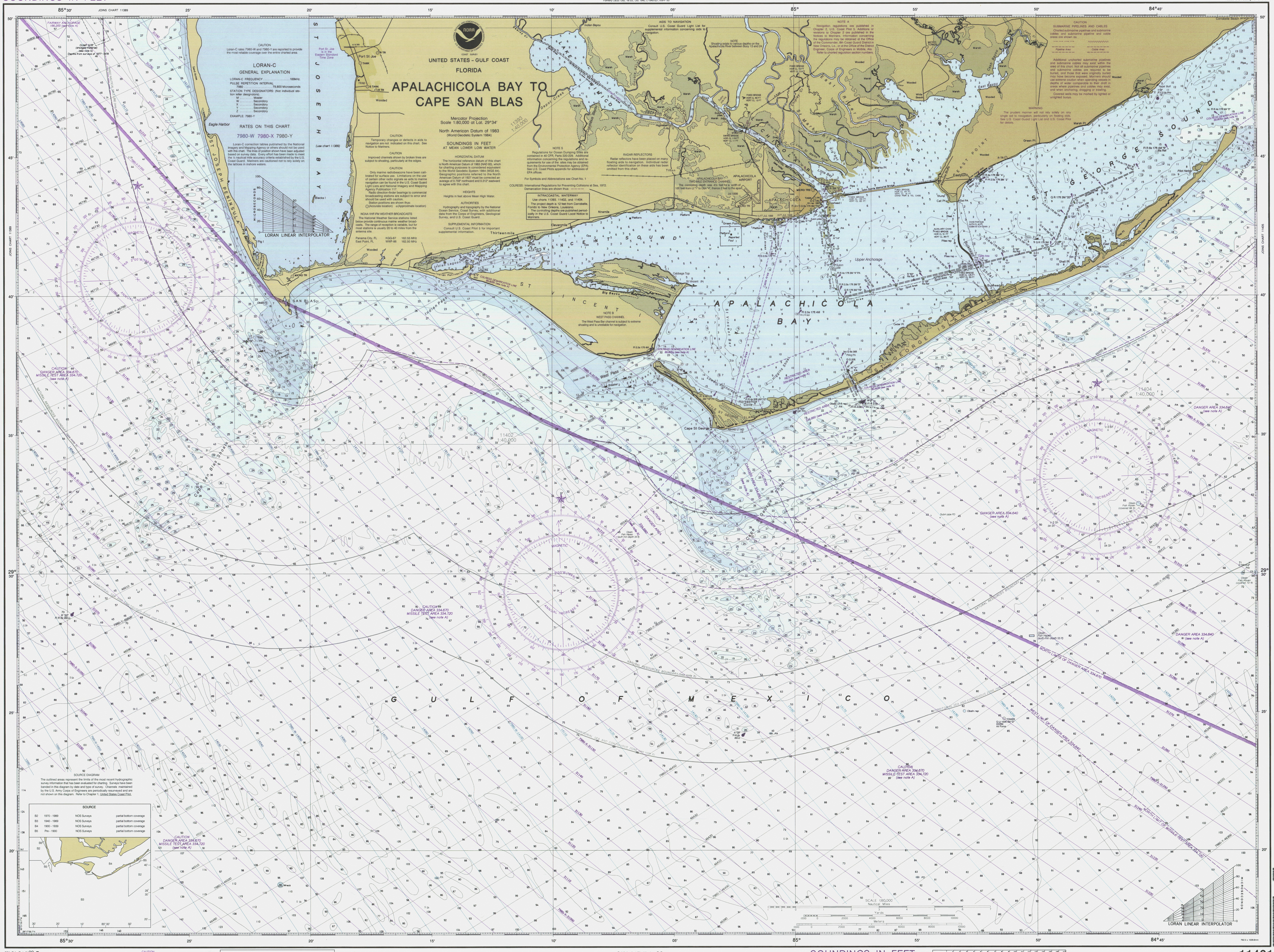

28th Ed., Oct. 9/99

11401
LORAN-C OVERPRINTED

CAUTION
This chart has been corrected from the Notice to Mariners published weekly by the National Imagery and Mapping Agency and the Local Notice to Mariners issued periodically by each U.S. Coast Guard district to the date shown in the lower left hand corner.

This nautical chart has been designed to promote safe navigation. The National Ocean Service encourages users to submit corrections, additions, or comments for improving this chart to the Chief, Marine Chart Division (N/CS2), National Ocean Service, NOAA, Silver Spring, Maryland 20910-3282.

Published at Washington, D.C.
U.S. DEPARTMENT OF COMMERCE
NATIONAL OCEANIC AND ATMOSPHERIC ADMINISTRATION
NATIONAL OCEAN SERVICE
COAST SURVEY

SOUNDINGS IN FEET

FATHOMS	1	2	3	4	5	6	7	8	9	10	11	12	13	14	15	16	17
FEET	6	12	18	24	30	36	42	48	54	60	66	72	78	84	90	96	102

METERS 1 2 3 4 5 6 7 8 9 10 11 12 13 14 15 16 17 18 19 20 21 22 23 24 25 26 27 28 29 30 31

Apalachicola Bay to Cape San Blas
SOUNDINGS IN FEET - SCALE 1:80,000

11401
LORAN-C OVERPRINTED

NSN 7642014010186
NIMA STOCK NO. 11BCO11401
ED. NO. 28
762.0 x 1029.6mm