

# Indian Summer Monsoon: Extreme Events, Historical Changes and Role of Anthropogenic Forcings

Deepti Singh\*<sup>1,2</sup>, Subimal Ghosh<sup>3</sup>, Mathew Koll Roxy<sup>4,5</sup> and Sonali McDermid<sup>6</sup>

<sup>1</sup> School of the Environment, Washington State University, Vancouver, WA, USA

<sup>2</sup> Lamont-Doherty Earth Observatory, Columbia University, NY, USA

<sup>3</sup> Indian Institute of Technology, Mumbai, India

<sup>4</sup> Indian Institute of Tropical Meteorology, Pune, India

<sup>5</sup> NOAA/PMEL, Seattle, Washington, USA

<sup>6</sup> New York University, New York, USA

## **\*Deepti Singh**

*School of the Environment, Washington State University, Vancouver, WA, USA*

*Lamont-Doherty Earth Observatory, Columbia University, NY, USA*

[deepti.singh@wsu.edu](mailto:deepti.singh@wsu.edu)

[orcid.org/0000-0001-6568-435X](https://orcid.org/0000-0001-6568-435X)

I declare no conflicts of interest.

## **Subimal Ghosh**

*Department of Civil Engineering, Indian Institute of Technology Bombay, Powai, Mumbai- 400 076, India*

[subimal@civil.iitb.ac.in](mailto:subimal@civil.iitb.ac.in)

<https://orcid.org/0000-0002-5722-1440>

I declare no conflicts of interest.

## **Mathew Koll Roxy**

*Indian Institute of Tropical Meteorology, Pune 411008, India*

[roxy@tropmet.res.in](mailto:roxy@tropmet.res.in)

[orcid.org/0000-0001-9311-5162](https://orcid.org/0000-0001-9311-5162)

I declare no conflicts of interest.

## **Sonali McDermid**

*Environmental Studies, New York University, NY, USA*

[sps246@nyu.edu](mailto:sps246@nyu.edu)

[orcid.org/0000-0002-4244-772X](https://orcid.org/0000-0002-4244-772X)

I declare no conflicts of interest.

## **Article Type: Overview**

**Keywords: South Asian Monsoon, subseasonal variability, extreme events, anthropogenic drivers, climate change attribution**

This is the author manuscript accepted for publication and has undergone full peer review but has not been through the copyediting, typesetting, pagination and proofreading process, which may lead to differences between this version and the Version of Record. Please cite this article as doi: [10.1002/wcc.571](https://doi.org/10.1002/wcc.571)

**Abstract (250 words):** South Asia is the most complex coupled human-natural system that poses unique challenges for understanding its evolution with increasing anthropogenic activities. Rapid and substantial changes in land-use, land-management and industrial activities over the subcontinent, and warming in the Indian Ocean have influenced the South Asian summer monsoon and might continue to be significant drivers in the near-term along with rising global greenhouse gas emissions. Deciphering the region's vulnerability to climate change requires an understanding of how these anthropogenic activities, acting on a range of spatial scales, have shaped the monsoon spatially and temporally. This review summarizes historical changes in monsoon rainfall characteristics, associated mechanisms, and the role of anthropogenic forcings, focusing on subseasonal variability and extremes. Several studies have found intensified subseasonal extremes across parts of India and an increase in spatial variability of rainfall despite an overall weakening of seasonal rainfall in the monsoon-core. However, uncertainties in understanding these changes stem from uncertainties in observations and climate models. The mechanisms and relative influences of various anthropogenic activities, particularly on subseasonal extremes, remain relatively underexplored. Large biases in the representation of related processes in global climate models limit the ability to attribute historical changes and make reliable projections. Nevertheless, recent advances in modeling these processes using higher-resolution modeling frameworks provide new tools to investigate their response to various anthropogenic forcings. There is an urgent need to understand how these forcings interact to shape climate variability and change in this vulnerable region, where it has substantial economic, agricultural and social impacts.

## Table of Contents

1. Introduction
2. South Asian Summer Monsoon and Extreme rainfall Processes
  - 2.1. *South Asian Summer Monsoon*
  - 2.2. *Low-frequency Subseasonal Variability: Active and Break Spells*
  - 2.3. *Widespread Daily-scale Extremes: Monsoon Depressions*
  - 2.4. *Intense Fine-scale Precipitation Events: Tropical-Midlatitude Interactions*
3. Observations Changes in Precipitation Processes and their Attribution to Anthropogenic Forcings
  - 3.1. *Changes in Seasonal Precipitation*
    - 3.1.1. *GHG and Indian Ocean Warming*
    - 3.1.2. *Influence of Aerosols and LULCC*
  - 3.2. *Changes in Subseasonal Extremes*
    - 3.2.1. *Attribution of Extreme Events to Historical Forcings*
4. Observational Uncertainties
  - 4.1. *Comparison of Climatological Precipitation Patterns across Datasets*
  - 4.2. *Comparison of Historical Trends across Datasets*
5. Challenges in Attributing Changes in the South Asian Summer Monsoon
  - 5.1. *Representation of Precipitation Processes in Global Climate Models*
  - 5.2. *Potential for Bias Reduction from High-Resolution Coupled Modeling*
6. Projections of Monsoon Mean, Variability, and Extremes
7. Robust Findings, Key Issues and Opportunities

## 1. Introduction

South Asia is one of the world's most densely populated regions, with a large fraction of people dependent on monsoon-related activities for their livelihood. The summer monsoon season is the prime agricultural season for most of South Asia and the yields of the major cereal crops are highly sensitive to seasonal temperature and precipitation variability (e.g., DeFries et al., 2016). Recent studies have also highlighted the substantial impacts that subseasonal precipitation variability have on crop yields (Auffhammer, Ramanathan, & Vincent, 2012; Fishman, 2016; S. Gadgil & Kumar, 2006; Prasanna, 2014; Preethi & Revadekar, 2013; Revadekar & Preethi, 2012; A. Singh, Ghosh, & Mohanty, 2018). Further, the intensity of rainfall is closely linked to the recharge of groundwater resources (Asoka, Wada, Fishman, & Mishra, 2018). Therefore, changes in the timing and magnitude of monsoonal rains can have particularly severe impacts on the region's agriculture, surface water and ground water resources (Asoka, Gleeson, Wada, & Mishra, 2017; Barnett, Adam, & Lettenmaier, 2005; S. Gadgil & Gadgil, 2006; Russo & Lall, 2017). Changes in the timing of the monsoon can also have non-local impacts such as over the Tibetan Plateau, where a trend towards early Indian monsoon onset has been associated with enhanced precipitation and greening since the 1970s (W. Zhang, Zhou, & Zhang, 2017).

Subseasonal rainfall variability also has severe hydrological impacts including flooding that are often associated with substantial economic and humanitarian costs (De, Dube, & Rao, 2005; S. Gadgil & Gadgil, 2006; Mooley & Parthasarathy, 1982; Mooley, Parthasarathy, Sontakke, & Munot, 2018). The severity of these impacts can be gathered from recent events across South Asia including the Mumbai floods in 2005 (Bohra et al., 2006; A. Kumar, Dudhia, Rotunno, Niyogi, & Mohanty, 2008), Pakistan floods in 2010-12 (Atta-ur-Rahman & Khan, 2013), Uttarakhand floods in 2013 (D. Singh, Horton, et al., 2014), and flooding across Nepal, Bangladesh and northern India (Gettleman, 2017), each affecting millions of lives. Further, heavy rainfall events alone are associated with approximately 50,000 fatalities in India since the 1980's (Fig. 1), exemplifying the severity of their impacts.

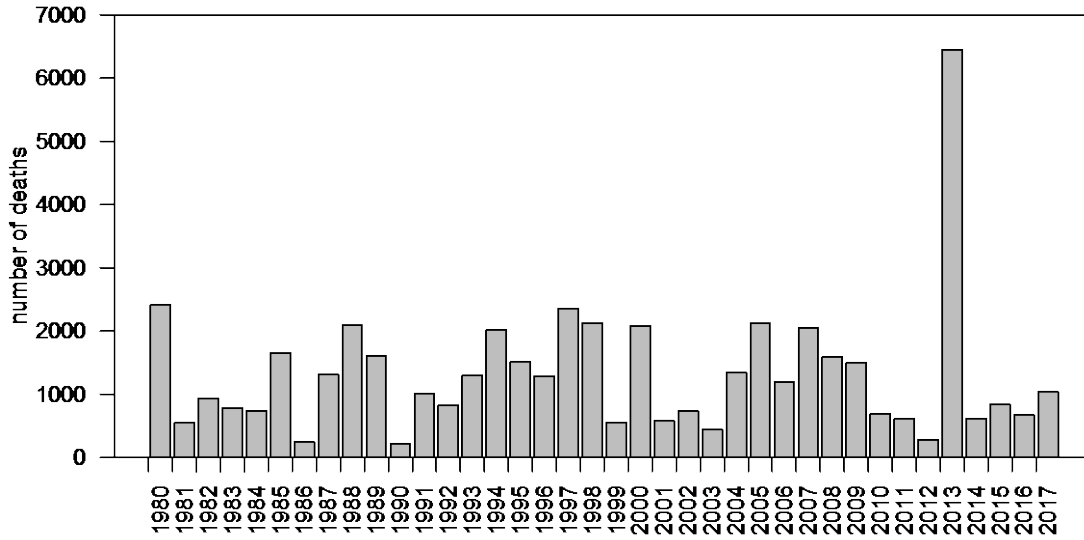

Figure 1: Annual number of deaths associated with flooding events in India. Data from EM-DAT: The CRED/OFDA International Database (Guha-Sapir, Below, & Hoyois, 2018).

To minimize the vulnerability of the region’s population to such impacts, it is critical to understand how the monsoon system has changed and how it will evolve in coming decades to inform disaster-risk management and adaptation planning. Over the late 20<sup>th</sup> century, South Asia has experienced substantial changes in three major anthropogenic climate forcings – well-mixed greenhouse gases, anthropogenic aerosol emissions, and land-use land-cover change. Global anthropogenic activities (primarily fossil-fuel burning and agricultural activities) have contributed to increases in greenhouse gases (GHG), which constitute the dominant global-scale radiative forcing (Myhre et al., 2013). South Asia’s 20<sup>th</sup> century agricultural development has been among the most rapid and intensive globally, with ~50% of the total geographic area under agriculture (Roy et al., 2015), demanding large amounts of inputs and resources (Ramankutty, Evan, Monfreda, & Foley, 2008; Yoshihide Wada & Bierkens, 2014). Changes in surface albedo, surface roughness, heat fluxes, and modulation of the water cycle associated with agricultural expansion and irrigation activities (Fig. 2a-b) constitute the land-use land-cover change (LULCC) forcing, which is relatively small on a global-scale but significant on regional scales (Cook, Shukla, Puma, & Nazarenko, 2015). Additionally, industrialization, urbanization, and agricultural activities, have increased emissions of aerosols, including sulfate, black carbon, and organic carbon over the region, which constitute the diverse and complex anthropogenic aerosol forcing (Fig. 2c, Ramanathan et al., 2005; Ramanathan & Carmichael, 2008).

Unlike most other regions where greenhouse gases are likely to be the dominant forcing in the future, South Asia will continue to experience these multiple, diverse, and spatially heterogeneous forcings (Fig. 2), which have likely already influenced several characteristics of the monsoon (Bollasina, Ming, & Ramaswamy, 2011, 2013; Douglas, Beltrán-Przekurat, Niyogi, Pielke, et al., 2009; Guo, Turner, & Highwood, 2015; William K M Lau & Kim, 2010; Z. Li et al., 2016; Gerald A Meehl, Arblaster, & Collins, 2008; Paul, Ghosh, Oglesby, Pathak, & Chandrasekharan, 2016; Puma & Cook, 2010; Ramanathan et al., 2005; Ramanathan & Carmichael, 2008; Salzmann, Weser, & Cherian, 2014; Shukla, Puma, & Cook, 2014; D. Singh, Bollasina, Ting, & Diffenbaugh, 2018). Regional aerosols are projected to increase for at least the next few decades and agricultural activities will continue to intensify, to meet the rising food and energy demands of the growing population (Defries, Bounoua, & Collatz, 2002; R. Kumar et al., 2018; Tilman et al., 2001; van Vuuren et al., 2011). Therefore, making reliable climate projections for the future, requires a complete understanding of the relative and combined influence of these forcings.

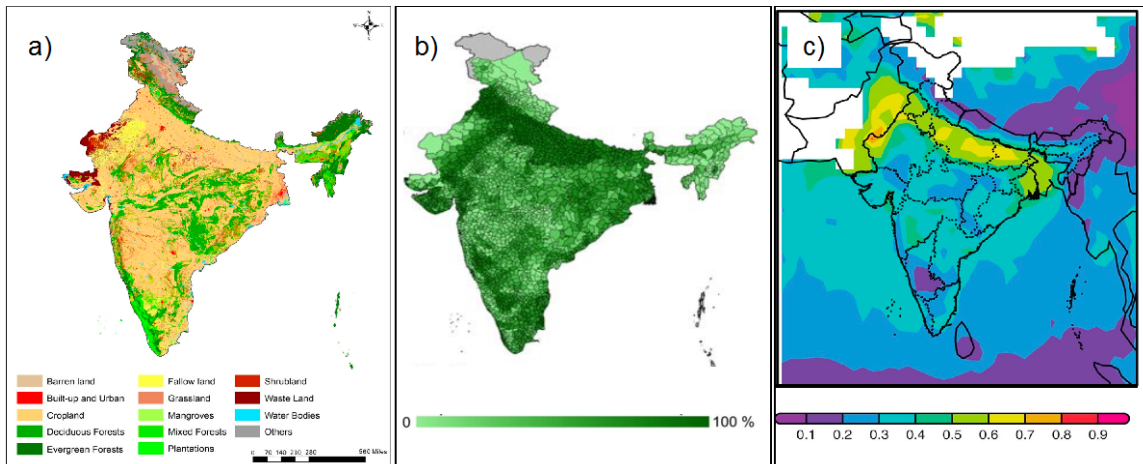

Figure 2: External Forcings affecting South Asia (a) land use and land cover map of India for 2005 based on multiple satellite remote sensing data and extensive ground truthing, and following the International Geosphere Biosphere Programme classification scheme (Roy et al., 2015) (b) percent irrigated area in 2015 (Ambika, A.K. et al., 2016), and (c) MODIS-derived annual mean mid-visible aerosol optical depth (Srivastava, 2017). Reprinted with permission from - (a-b) refer Creative Commons Attribution 4.0 International License, and (c) John Wiley and Sons.

Understanding the monsoon response to anthropogenic climate forcings has so far been crippled by the limited ability of global climate models to skillfully simulate the monsoon circulation and rainfall (Ashfaq, Rastogi, Mei, Touma, & Ruby Leung, 2017).

Improvements in the accuracy of simulating the timing and spatial characteristics of the Indian Monsoon over the last two generations of the Coupled Model Intercomparison Project have been marginal, with persistent biases in several characteristics including the

onset, extent and sub-seasonal variability (Sperber et al., 2013). While finer spatial resolution regional and global models provide some improvements (Vimal Mishra et al., 2014), they still have heavy computation requirements that limit the number of simulations that can be conducted. This limitation further inhibits the utility of large ensemble simulations, which are required to capture the full range of internal variability that is critical to intraseasonal to decadal timescales (Deser, Phillips, Bourdette, & Teng, 2012). Planned modeling efforts for the Coupled Model Intercomparison Project (CMIP6) with higher-resolution, global climate models (Eyring et al., 2015) have the potential to overcome some of these limitations and provide an improved suite of experiments to study the response of the summer monsoon to external forcings on various spatio-temporal scales. In particular, the Global Monsoons Model Inter-comparison Project (GMMIP) (Zhou et al., 2016) will improve our process-level understanding of these sources of variability in monsoon precipitation and their response to external forcings.

Various dimensions of the Asian monsoons have received abundant scientific attention including the response of the seasonal monsoon to climate change (Turner & Annamalai, 2012), and the interactions between aerosols and the monsoon (Z. Li et al., 2016). Given their potential for substantial societal impacts, there has been a flurry of recent research on subseasonal processes associated with extreme events. Here, we review advances in the state of knowledge of the South Asian summer monsoon seasonal and subseasonal processes and their interactions with different anthropogenic forcings. Our review largely focuses on the historical period for which several uncertainties remain on how and why the monsoons have changed. *Section 2* provides an overview of the processes associated with South Asian monsoon subseasonal variability and extremes on a range of spatial and temporal scales, and the interactions across these scales. *Section 3* discusses the observed changes in seasonal and extreme precipitation and their associated physical processes, and their attribution to various anthropogenic forcings. *Section 4* evaluates the uncertainties in observed changes in extreme precipitation measures amongst various key datasets to highlight observational constraints. *Section 5* summarizes the performance of global and regional climate models in simulating precipitation characteristics and their physical processes. *Section 6* focuses on their projections in response to enhanced greenhouse gases in the 21<sup>st</sup> century. We conclude by highlighting the robust results and key uncertainties in understanding the influence of these diverse anthropogenic activities in shaping changes in high-impact subseasonal rainfall processes within this highly vulnerable region in *Section 7*. While most regions are likely to experience the greatest impacts from rising greenhouse gas emissions, climate over South Asia, at least in the near-term, is likely to be influenced by the other regional anthropogenic drivers that need careful consideration in designing mitigation and adaptation efforts.

## 2. South Asian Summer Monsoon and Extreme Rainfall Processes

### 2.1. South Asian Summer Monsoon

The South Asian summer monsoon that brings rainfall to the countries lying within the Indian subcontinent and the Indo-China Peninsula, is the most extensively studied amongst the global monsoon systems and arguably one of its strongest elements (Li & Zeng, 2003; Trenberth, Stepaniak, & Caron, 2000; Bin Wang & Ding, 2008; Bin Wang, Liu, Kim, Webster, & Yim, 2012). These monsoonal systems are typically characterized by the seasonal reversals of circulation and associated precipitation, driven by changes in the meridional temperature gradient between the hemispheres and differential heating of the land and oceans (Trenberth et al., 2000; B. Wang & Ding, 2008; B. Wang et al., 2012). In particular, the temperature gradient at the upper tropospheric levels (200-500 hPa), driven by solar heating and amplified by convective latent heating over land, has a stronger control over the monsoon strength relative to the gradient in the lower troposphere (850-500hPa) due to the larger magnitude of its mean and variations (Dai et al., 2013). As a consequence, monsoonal climates have a well-defined peak rainfall season during which a majority of the annual rainfall occurs. The South Asian summer monsoon provides approximately 80% of the region's annual rainfall (Cane, 2010; S. Gadgil, 2003; Turner & Annamalai, 2012).

The global unified monsoon systems can be viewed as the seasonal migration of the Intertropical Convergence Zone (ITCZ), a region of intense boundary layer convergence associated with deep atmospheric convection, which brings precipitation to the subtropical land regions (S. Gadgil, 2003; Privé & Plumb, 2007). The distribution of precipitation associated with the ITCZ is influenced by the distribution of moist static energy, a function of moisture availability and temperature, below the cloud level (Boos & Kuang, 2010; Bordoni & Schneider, 2008; Cane, 2010; Chou & Neelin, 2003; Privé & Plumb, 2007; Turner & Annamalai, 2012). Over South Asia, the maximum in this quantity occurs south of the Himalayas coincident with the region of precipitation maximum, suggesting that their presence modulates the precipitation associated with the large-scale monsoon circulation (e.g., Boos & Kuang, 2010; Chakraborty, Nanjundiah, & Srinivasan, 2006; Hahn & Manabe, 1975; Wu et al., 2012). One theory suggests that the Himalayas act as a physical barrier preventing the mixing of cold, dry extratropical air with the warmer, moist air over the India Subcontinent (Boos & Kuang, 2010; Cane, 2010). Another suggests that the sensible heating over the Himalayas and the Tibetan Plateau influences the tropospheric temperature contrast between the land and surrounding oceans, which influences the strength of the monsoon (G A Meehl, 1994; Webster et al., 1998; Wu et al., 2007, 2012). Reversal of this thermal contrast is closely associated with the onset of the monsoon over the Indian subcontinent (C. Li & Yanai, 1996). Therefore, either by thermal or mechanical forcing, the region's large-scale topography is important in shaping the monsoon characteristics. Further, the finer-scale



topographic features of the Western Ghats also dramatically affect the spatial distribution of monsoonal precipitation.

In addition to topography, fine-scale processes such as soil-moisture feedbacks have a notable influence on the South Asian Monsoon due to the strong land-atmosphere coupling in the region (e.g., Dirmeyer, 2011; Halder, Dirmeyer, & Saha, 2015; Koster et al., 2004). This means that soil-moisture conditions have a substantial influence on evapotranspiration and therefore, regional precipitation. Evaporation or recycling of local moisture during the peak of the monsoon season contributes on average ~20-30% to precipitation (Mei, Ashfaq, Rastogi, Leung, & Dominguez, 2015; Pathak, Ghosh, & Kumar, 2014). Soil-moisture conditions can also influence surface temperature through altering the partitioning of net surface energy into latent and sensible heat fluxes (e.g., Diffenbaugh, 2009; Douglas et al., 2006; Halder, Saha, Dirmeyer, Chase, & Goswami, 2016; Hirsch et al., 2015; Lee et al., 2009; McDermid, Mearns, & Ruane, 2017; Pielke et al., 2011; Quesada, Arneth, & de Noblet-Ducoudré, 2017; Yamashima, Matsumoto, & Takahashi, 2015). As a consequence, the timing, strength and intensity of the monsoon are sensitive to soil moisture conditions (Mei et al., 2015; Pathak et al., 2014; Paul et al., 2016). Therefore, changes to land-surface conditions that modulate soil moisture and transpiration such as agricultural expansion and intensification, can either have direct effects on the monsoon through land-atmosphere feedbacks or indirect effects through modulating the thermal and moist-static energy gradients. Together, these elements highlight the collective role of land-atmosphere-ocean interactions in shaping the overall monsoon characteristics.

### *1.1. Low-frequency Subseasonal Variability: Active and Break Spells*

The summer monsoon experiences substantial subseasonal variability associated with oscillations of the ITCZ, commonly referred to as monsoon intraseasonal oscillations (MISO). This subseasonal variability manifests as wet and dry periods (Fig. 3), often referred to as active and break phases of the monsoon (e.g., S. Gadgil, 2003; Sulochana Gadgil & Joseph, 2003; Krishnamurti, Jayakumar, Sheng, Surgi, & Kumar, 1985; Rajeevan, Gadgil, & Bhate, 2010; Sikka & Gadgil, 1980; Webster et al., 1998). These oscillations occur on quasi-biweekly (10-20 days) and sub-monthly (30-50 days) timescales associated with westward propagating modes of convection anomalies originating in the western Pacific and northward propagating modes originating in the equatorial Indian Ocean, respectively (Annamalai & Slingo, 2001; V. Krishnamurthy & Shukla, 2007, 2008; Krishnamurti & Ardanuy, 1980; Krishnamurti & Bhalme, 1976; Krishnamurti et al., 1985; Bin Wang, Webster, Kikuchi, Yasunari, & Qi, 2006).

This monsoon subseasonal variability occurs as an ocean-atmosphere coupled phenomenon. Warm sea surface temperatures (SSTs, above 28.5 °C) over the tropical

Indian Ocean and west Pacific increase moist static energy (MSE)—destabilizing the lower atmospheric column and promoting convective activity over the equatorial Indian Ocean. This manifests as northward propagating convective bands, bringing rains over much of the Indian subcontinent (M. Roxy & Tanimoto, 2007; B. Wang & Rui, 1990). The ocean-atmospheric evolutions of winds, convection and SST anomalies over the northern Indian Ocean mutually complements the processes related to the northward propagation of the intraseasonal oscillations (Jiang, Li, & Wang, 2004; Kemball-Cook & Wang, 2001; Lawrence & Webster, 2001; M K Roxy, Tanimoto, Preethi, Terray, & Krishnan, 2013; Sharmila et al., 2013).

Active and break spells resulting from these propagating modes of variability modulate rainfall on relatively large spatial scales. Traditionally, such spells are defined based on rainfall variability over the central Indian core-monsoon region. Active spells lead to coherent, widespread wet conditions across much of central India and dry conditions across the Himalayan foothills and peninsular India, whereas break spells are associated with the opposite spatial pattern of rainfall anomalies (V. Krishnamurthy & Shukla, 2008; Rajeevan et al., 2010). Pacific and Indian Ocean SST variations are found to influence such intra-seasonal activity on seasonal and subseasonal timescales (e.g., Rajeevan et al. 2010; Prasanna & Annamalai 2011; Liu et al. 2016; Pathak et al. 2017; Narapusetty et al. 2017; Xi et al. 2015). Several other processes including land-atmosphere feedbacks (S. K. Saha, Halder, Suryachandra Rao, & Goswami, 2012), atmosphere-ocean interactions (e.g., Misra et al., 2018; Narapusetty et al., 2017), cloud-radiation feedbacks (Prasanna & Annamalai, 2011), natural (Vinoj et al., 2014) and anthropogenic aerosols (Dave, Bhushan, & Venkataraman, 2017) can initiate or modulate the characteristics of the active/break phases over India. The role of these factors highlights the potential influence that land-surface changes and changing atmospheric constituents can have on these subseasonal events.

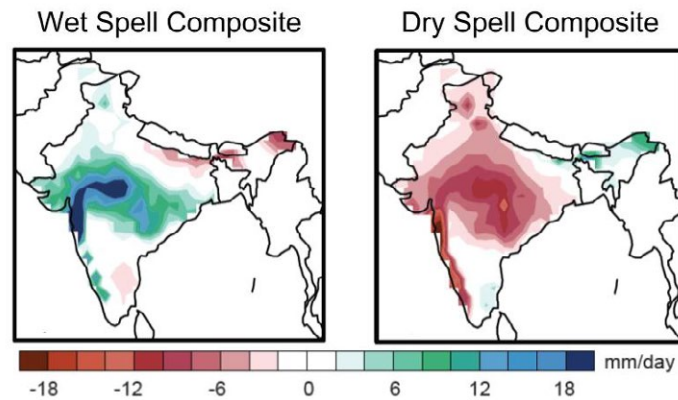

Figure 3: Composite precipitation anomalies from the July–August 1951–2011 mean for all extreme wet/dry spells in 1951–1980. Wet/dry spells are defined as events with rainfall anomalies over Central India exceeding  $\pm 1\sigma$  for a

*minimum of 3 consecutive days. (Adapted from Singh et al. 2014 and reprinted with permission from Nature Climate Change). Note: Depiction of political boundaries in these maps may not be accurate.*

## *2.2. Widespread Daily-scale Extremes: Monsoon Depressions*

On daily timescales, large and fine-scale rainfall extremes can result from synoptic-scale systems, mesoscale convective systems, and local convection events. Synoptic-scale systems such as monsoon lows and depressions, collectively referred to as Low Pressure Systems (LPS) occur across the global monsoon regions and contribute substantially (~40-80%) to the overall continental summer monsoon precipitation (Hurley & Boos, 2015). Indian Monsoon LPS have spatial scales of over 1000-2000km and are referred to as lows, depressions and deep depressions (or cyclonic storms) depending on their wind speeds (Godbole, 1977; Hurley & Boos, 2015). The largest number of the Indian Monsoon LPS form over the northwestern Bay of Bengal (BoB) and adjoining land areas (Fig. 4), with a small number of shorter-lived storms developing over the Arabian Sea during June-September (Godbole, 1977; K.M.R Hunt, Turner, Inness, Parker, & Levine, 2016; Hurley & Boos, 2015; V. Krishnamurthy & Ajayamohan, 2010). These systems have timescales of 3-6 days and occur with an average frequency of 13-15 storms a season (Godbole, 1977; Hurley & Boos, 2015). LPS that originate near the BoB region, propagate northwestward, bringing heavy precipitation over hundreds of kilometers across central India (Godbole, 1977; Kieran M.R. Hunt, Turner, & Parker, 2016; V. Krishnamurthy & Ajayamohan, 2010). The heaviest precipitation associated with these systems occurs to the west or southwest of their centers and often exceeds 300-400 mm in 24 hours (Godbole, 1977; V. Krishnamurthy & Ajayamohan, 2010). Some LPS have recorded precipitation rates exceeding 68mm/h (K.M.R Hunt et al., 2016), which highlights their potential for causing severe impacts.

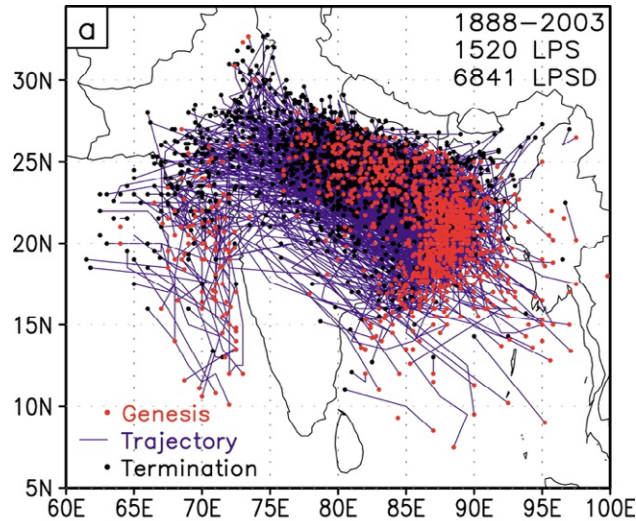

Figure 4: Tracks (blue lines) of low pressure systems formed during the JJAS monsoon season in the period 1888–2003. The genesis (red dots) and termination (black dots) locations are represented. (b) Seasonal (JJAS) climatological mean of mean sea level pressure (hPa) for the period of 1948–2003. (Krishnamurthy and Ajayamohan, 2010). Reprinted with permission from the American Meteorological Society.

LPS activity can be modulated by natural processes acting on various timescales. On subseasonal timescales, active and break spells in the monsoon can influence the frequency and intensity of LPS. Active phases of the monsoons are associated with  $\sim 3.5$  times more LPS and 7 times more depression days than break phases (B. N. Goswami, Ajayamohan, Xavier, & Sengupta, 2003; V. Krishnamurthy & Ajayamohan, 2010; V. Krishnamurthy & Shukla, 2007). Monsoon depressions during active phases are typically more intense than during the break phases (K.M.R Hunt et al., 2016). In addition, LPS genesis locations and tracks are clustered towards the northern BoB along the monsoon trough during active phases but are more disperse during break phases (B. N. Goswami et al., 2003).

On longer timescales, oceanic conditions can influence LPS activity. For instance, monsoon depressions are more likely to form and have heavier core-region precipitation during El Nino conditions than during La Nina conditions. However, depressions are associated with heavier rainfall away from their core during La Nina conditions (K.M.R Hunt et al., 2016). In contrast, there is little difference in the total number of depressions or LPS days during these conditions (K.M.R Hunt et al., 2016; V. Krishnamurthy & Ajayamohan, 2010). Further, only one study has examined the influence of Indian Ocean Dipole (IOD) conditions on LPS activity and found little evidence for any robust relationships. However, IOD conditions could influence moisture availability over the western Indian Ocean and therefore, contribute to the rainfall associated with these systems.

The influence of these various processes on LPS characteristics remains an understudied area. Additional studies are required to establish the robustness and causality of the relationships between subseasonal oscillations and oceanic conditions with the characteristics of low pressure systems. The few existing studies are based on a relatively short observational record of daily data. While the observational record is limited for robustly identifying such relationships, controlled modeling experiments could help systematically evaluate the influence of different conditions on LPS activity.

### *2.3. Intense Fine-Scale Precipitation Events: Tropical-Midlatitude Interactions*

Occasionally, these moisture-rich, monsoon lows and depressions propagate northwards towards the Himalayas, where interactions with extratropical disturbances and strong orographic forcing create conditions for intense convection, resulting in extreme precipitation events and subsequent flooding in parts of Pakistan, Northern India, and Nepal (Bohlinger, Sorteberg, & Sodemann, 2017; Kieran M. R. Hunt, Turner, & Shaffrey, 2018; Priya, Krishnan, Mujumdar, & Houze, 2017; Vellore et al., 2016). Their catastrophic impacts generated substantial interest in understanding the underlying mechanisms contributing to such intense events and their predictability (e.g., Bohlinger et al., 2017; Houze, Rasmussen, Medina, Brodzik, & Romatschke, 2011; Joseph et al., 2015; A. Kumar, Houze, Rasmussen, & Peters-Lidard, 2014; William K. M. Lau & Kim, 2012; Martius et al., 2013; Priya, Mujumdar, Sabin, Terray, & Krishnan, 2015; Ranalkar, Chaudhari, Hazra, K. Sawaisarge, & Pokhrel, 2016; Rasmussen & Houze, 2012; D. Singh, Horton, et al., 2014; Vellore et al., 2016; Webster, Toma, & Kim, 2011).

These recent studies have identified three key ingredients working across spatial scales that incite such events across the Himalayas (Fig. 5). First, central to the occurrence of these events is the presence of low-pressure systems in either the Bay of Bengal or the Arabian Sea that carries moisture into the region at the lower-atmospheric levels (Bohlinger et al., 2017; Kieran M. R. Hunt et al., 2018; Martius et al., 2013; Vellore et al., 2016). Second, large-scale forcing from the equatorward extrusions of mid-latitude troughs in the mid to upper-troposphere, associated with wave-breaking downstream of the blocking over western Eurasia and ridging over the Tibetan Plateau, is required to orient moisture flow towards the Himalayas (Bohlinger et al., 2017; Martius et al., 2013; Vellore et al., 2016). Third, convection triggered by orographic lifting associated with the steep Himalayan terrain forces condensation of this moisture and consequently, precipitation (Bohlinger et al., 2017; Houze et al., 2011; Martius et al., 2013; Vellore et al., 2016). The contribution of these ingredients can vary for individual events as noted by Houze et al. (2017) and across different locations of the Himalayas as shown by Bohlinger et al. (2017).

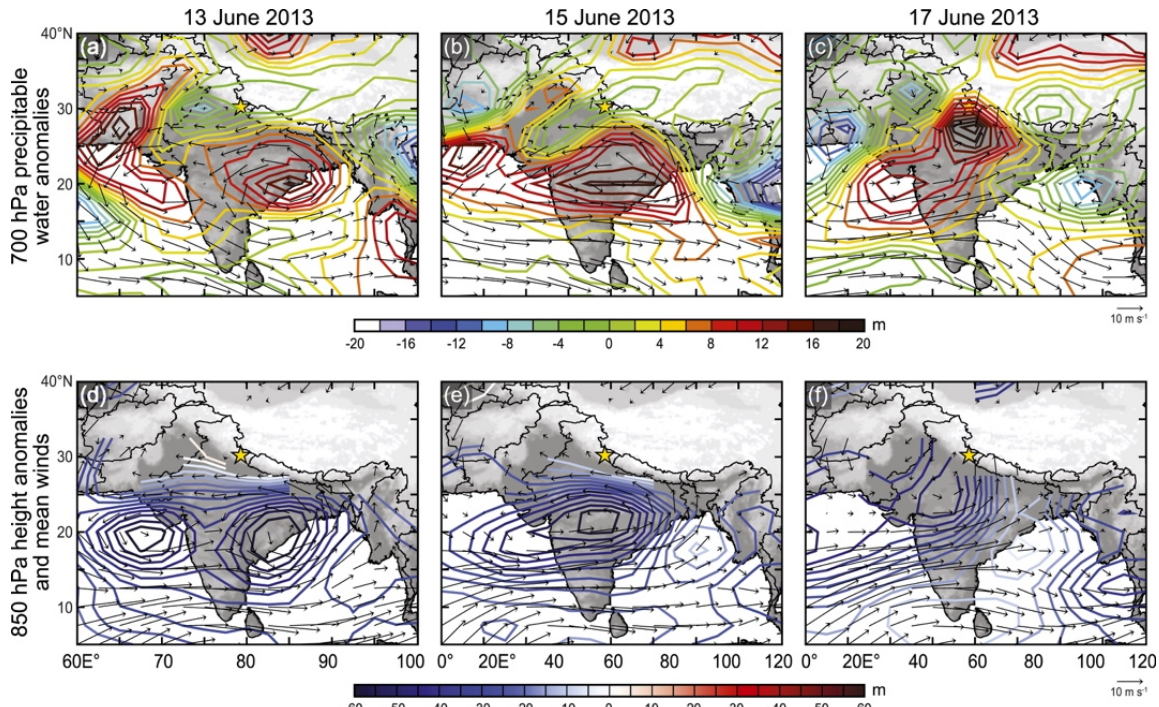

Figure 5: Midlatitude-tropical interactions. Synoptic maps showing the 700-hPa precipitable water anomalies (mm) and mean 700-hPa winds ( $m s^{-1}$ ) during the Uttarakhand Flooding disaster in 2013, (a) 13 Jun, (b) 15 Jun, and (c) 17 Jun 2013. (d)–(f) As in (a)–(c), but for synoptic maps of 850-hPa-height anomalies (m) and mean 850-hPa winds ( $m s^{-1}$ ) (Houze et al., 2017). Reprinted with permission from the American Meteorological Society.

In addition to these ingredients, several other factors could contribute to the occurrence and intensity of such extreme precipitation events. For instance, wet soil moisture conditions, sometimes associated with active phases, could provide additional moisture to the associated convective systems to intensify them (Bohlinger et al., 2017; Houze et al., 2017; Martius et al., 2013), since local moisture recycling can account for over 50% of the moisture associated with these events (Bohlinger et al., 2017; Martius et al., 2013). Break phases of the monsoon could create conditions favorable for such extremes in certain regions of the Himalayas (Bohlinger et al., 2017). Sea-surface temperature conditions in the Indian and Pacific Ocean basins could influence such events through induced circulation changes (Priya et al., 2015). Further, warming in parts of the Indian Ocean that contribute moisture for such events (Bohlinger et al., 2017; Kieran M. R. Hunt et al., 2018; Martius et al., 2013), could intensify them through increased moisture transport.

The studies discussed here focus on specific events, with a few exceptions (Bohlinger et al., 2017; Kieran M. R. Hunt et al., 2018; Vellore et al., 2016). The large societal impacts of such events have inspired recent research into the causes and occurrence of such events and several aspects require more comprehensive investigations. In particular, a

better understanding of the influence of oceanic conditions and subseasonal oscillations on the large-scale circulation patterns associated with such events, genesis and propagation mechanisms of monsoon LPS, and moisture availability conducive to these events, could facilitate better predictability. Another aspect that requires attention is the influence of land-atmosphere feedbacks on the interactions of the large-scale, fine-scale, and convective processes that cause such events. This will provide useful insights for the potential for internal variability (such as active/break spells) and external factors (such as irrigation) to influence the characteristics of such high-impact precipitation events.

### **3. Observations Changes in Precipitation Processes and their Attribution to Anthropogenic Forcings**

#### *3.1. Changes in Seasonal Precipitation*

Rainfall across South Asia shows substantial spatial variability with heaviest rainfall along the Western Ghats and the Himalayan foothills due to interactions of the monsoon flow with the orographic features, and over Central India due to the maximum convergence of the monsoon low-level circulation. Therefore, rainfall over Central India is a good indicator of the overall strength of the synoptic-scale monsoon circulation. In addition, Central India experiences the largest and most widespread effects of sub-seasonal and interannual variability (V. Krishnamurthy & Shukla, 2008; Rajeevan et al., 2010). Therefore, long-term trends in summer monsoon rainfall characteristics across Central India have been extensively studied along with All-India rainfall trends (e.g., Bollasina et al., 2011; B. N. Goswami, Venugopal, Sengupta, Madhusoodanan, & Xavier, 2006; Jin & Wang, 2017; Ramanathan et al., 2005; D Singh, Tsiang, Rajaratnam, & Diffenbaugh, 2014). While there is little change in the All-India rainfall average, multiple datasets confirm that the mean June-September rainfall over Central India has significantly weakened over the second half of the 20<sup>th</sup> century (Bollasina et al., 2011; Jin & Wang, 2017; V. Mishra, Smoliak, Lettenmaier, & Wallace, 2012). This weakening is primarily driven by a strong declining trend (~10%) in the peak months (July-August) of the monsoon season (D. Singh, Tsiang, et al., 2014) (Fig. 6). Since the early 2000's, this trend has reversed in multiple observational datasets except in the IMD dataset in which it has stabilized (Jin & Wang, 2017).

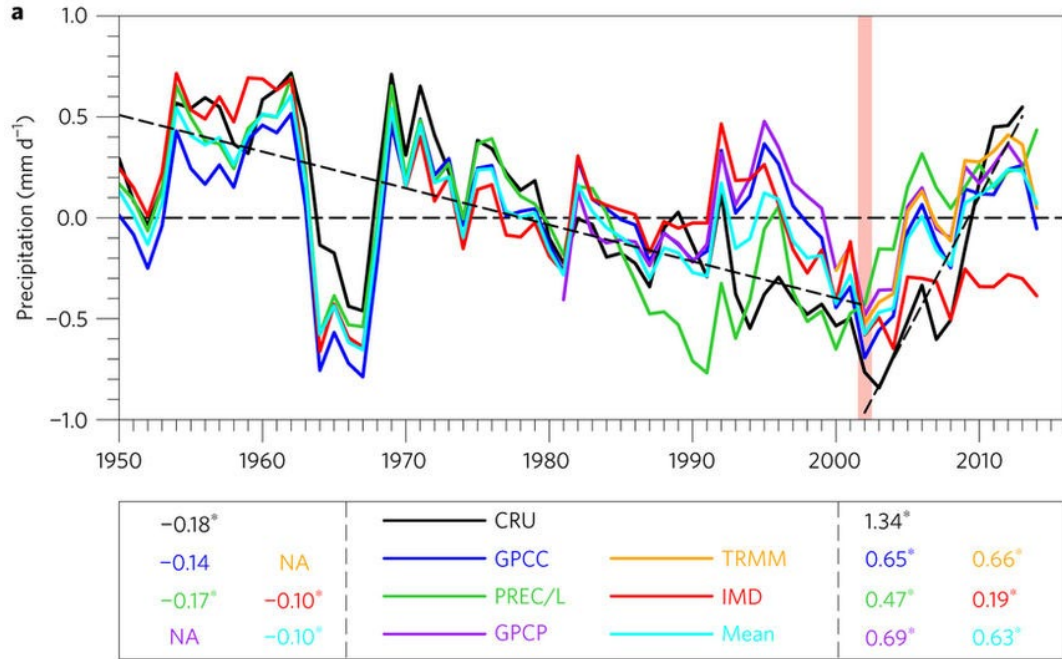

Figure 6: Time series of five-year running means of the Indian Summer Monsoon precipitation anomalies ( $\text{mm d}^{-1}$ ) relative to the 1950–2013/2014 base period. The precipitation is area-averaged over Northern Central India (NCI;  $20^{\circ}\text{N}$ – $28^{\circ}\text{N}$ ,  $76^{\circ}\text{E}$ – $83^{\circ}\text{E}$ ). The various colours in the plot correspond to the data sets of CRU, GPCC, PREC/L, GPCP, TRMM, IMD, and the ensemble mean, respectively. The legends of **a** are in the lower box and the numbers in the first and third columns of the box represent the linear trends of precipitation in 1950–2002 and 2002–2013/2014, respectively. The numbers in the box followed by a star ‘\*’ denote trends significant at the 95% confidence level (Jin & Wang, 2017). Reproduced with permission from Nature Climate Change.

The longer-term weakening of the monsoon is linked to a reduction in the tropospheric thermal contrast that is associated with the warming of the Indian Ocean and concurrent cooling over land (M.K. Roxy et al., 2015). The subsequent revival is associated with a reversal of the surface and lower-level (850mb) meridional thermal gradient in the pre-monsoon and monsoon seasons (Fig. 6), driven by an uptick in warming over the Indian subcontinent relative to the tropical Indian Ocean, which has continued warming. Observational studies and modeling experiments have attributed the weakening of the Indian monsoon to a combination of other factors including land-use land-cover changes (Paul et al., 2016), irrigation (Cook et al., 2015; Shukla et al., 2014), and increased anthropogenic aerosol content in the atmosphere (e.g., Bollasina et al., 2011; Guo et al., 2015; Krishnan et al., 2016; Z. Li et al., 2016; Patil, Venkataraman, Muduchuru, Ghosh, & Mondal, 2018; Ramanathan et al., 2005; Ramanathan, Crutzen, Kiehl, & Rosenfeld, 2001; Salzmann et al., 2014). These forcings have changed simultaneously over the 20<sup>th</sup> and early 21<sup>st</sup> century, and some of these forcings such as aerosols and greenhouse gases, have had competing effects on the monsoon and on sea-surface temperatures (e.g., Bollasina et al., 2011; Dong & Zhou, 2014; Guo et al., 2015; W.K.M. Lau & Kim, 2017;



X. Li, Ting, Li, & Henderson, 2015; Z. Li et al., 2016; Lei Zhang & Li, 2016). Further, some forcings such as land-surface changes have had a stronger influence over land, while the others have influenced both land and ocean temperatures, both of which determine the overall response of monsoons to these combined forcings. We discuss the influence of each of these factors below.

### 3.1.1. GHG and Indian Ocean Warming

The tropical Indian and Pacific oceans have a dominant role in regulating monsoon variability (B. Wang, Lee, & Xiang, 2015). The monsoon weakening over the second half of the 20<sup>th</sup> century is associated with warming over the tropical Indian Ocean and the western and central-eastern tropical Pacific (Deser, Phillips, & Alexander, 2010; Zhou, Yu, Li, & Wang, 2008). Warming has been particularly pronounced over the Indian Ocean during 1950-2015 and has extended into the upper troposphere due to enhanced latent heating aloft from convection (M.K. Roxy et al., 2015). Therefore, the Indian Ocean warming results in a weakened meridional tropospheric temperature contrast, which directly influences the strength and location of the continental monsoon. This warming has been linked to natural and anthropogenic causes, with the latter contributing over 95% to the trend since the 1950s (Dong & Zhou, 2014; Dong, Zhou, & Wu, 2014; M.K. Roxy, Ritika, Terray, & Masson, 2014). Over recent decades, aerosol forcing has likely dampened the greenhouse-gas forced warming of the Indian Ocean (Dong & Zhou, 2014). This warming of the Indian Ocean has an asymmetric pattern, with the western equatorial part experiencing enhanced warming relative to the eastern part (Zhou, Yu, et al., 2008). The asymmetric warming pattern is likely associated with feedbacks between ocean temperatures and the weakened monsoon flow, where the lower-level monsoon jet (known as the Somali jet) typically induces upwelling-related cooling along the coast of Africa (Swapna, Krishnan, & Wallace, 2014).

In addition to greenhouse gas-induced warming, changes in the Pacific Ocean might have contributed to the Indian Ocean warming trend. On interannual timescales, ENSO is the major driver of monsoon variability (Rasmusson & Carpenter, 1983). El Niño events influence the monsoon via modulating the Walker circulation. El Niño warming in the tropical Pacific generates enhances convection in the central-east Pacific and anomalous subsidence over the Indian Ocean, leading to warming of the western Indian Ocean (M.K. Roxy et al., 2014). These changes dampen the monsoonal winds and suppress rainfall over land. Hence, typically, an El Niño year may be characterized by a dry monsoon over a large region over the subcontinent, while a La Niña might denote a wet monsoon year (Fig. 7; K. K. Kumar, Rajagopalan, Hoerling, Bates, & Cane, 2006; M K Roxy et al., 2017). Therefore, more frequent El Niño events in the second half of the 20<sup>th</sup> century relative to the earlier part, might in part, have contributed to the asymmetric warming pattern of the Indian Ocean (M.K. Roxy et al., 2014) and the overall drying of the Indian Monsoon over land.

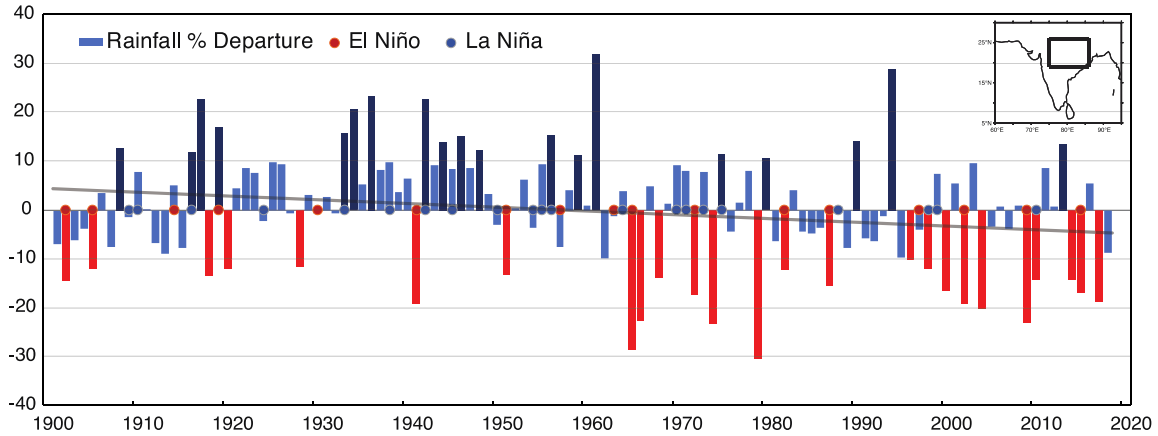

Figure 7: Summer monsoon (June – September) rainfall departure (in percentage) over Central India (75-85°E, 19-26°N), during 1901-2018. Wet years (above 10% departure) are marked in dark blue colors and drought years (below -10% departure) are marked in red colors. El Niño and La Niña conditions for the same season are marked using red and blue dots, respectively. Rainfall data is from the Indian Meteorological Department.

Concurrent with the warming of the tropical Indian Ocean during the late 20<sup>th</sup> century, there has been cooling or absence of warming over the Indian land mass in the pre-monsoon season, further weakening the meridional thermal gradient (Fig. 8). Meanwhile, Jin and Wang (2017) note that emergence of land surface warming, likely associated with emergence of the GHG signal over the competing effect of other forcings, in recent years (2002-2014) has resulted in an increase in the meridional tropospheric temperature gradient in the lower troposphere. This provides a mechanism for the possible revival of the monsoon Hadley circulation and rainfall since the early 2000's. Nevertheless, the years 2014 and 2015 witnessed back-to-back droughts over the Indian subcontinent, which do not reflect in the analysis of Jin and Wang (2017). Further, an extension of the SST trends up to 2017 suggest that the Indian Ocean continues to warm as a response to increased greenhouse gases, which indicates that the strength of the monsoon may depend on the competition between the land and ocean—on which warms faster than the other (Fig. 8). A recent study by Sabeerali and Ajayamohan (2018) using CMIP5 projections based on a subset of CMIP5 models that simulate the large-scale thermodynamics and Indian Ocean warming, demonstrates that continued increases in anthropogenic CO<sub>2</sub> emissions result in the monotonous warming in the Indian Ocean. The continued Indian Ocean warming weakens the upper-tropospheric thermal gradient and is associated with a shortening of the rainy season by the end of the 21<sup>st</sup> century (Sabeerali & Ajayamohan, 2018). CMIP5 models robustly project enhanced monsoonal precipitation in the 21<sup>st</sup> century despite a weakening of the thermal gradient and a shorter rainy season. The projected enhancement of rainfall is consistent with the revival of the monsoon since the early 2000's though the projected trends in the thermal gradients are

not (Fig. 6). Further, the accuracy of these projections are questionable because the CMIP5 models are unable to capture historical trends in the upper-level thermal gradients (Jin & Wang, 2017).

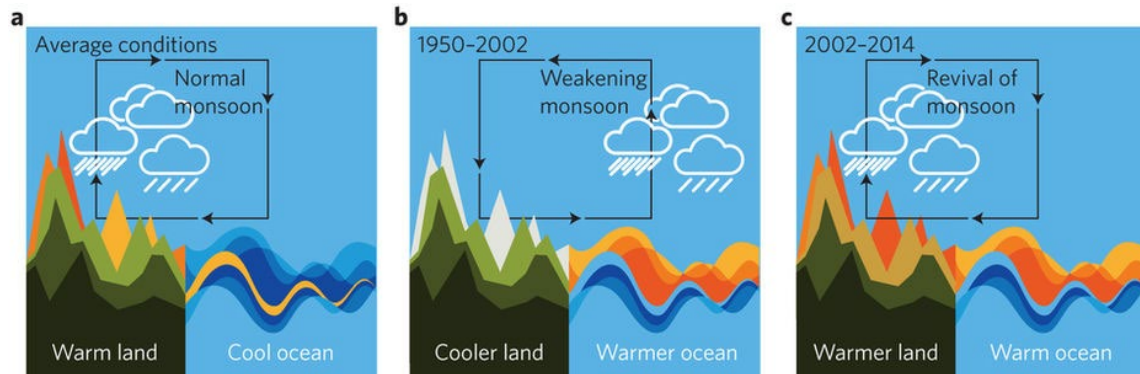

Figure 8: Schematic illustration of changes in the Indian summer monsoon (Mathew Koll Roxy, 2017). Reproduced with permission from *Nature Climate Change*.

### 3.1.2. Influence of Aerosols and LULCC

The land-surface cooling in the second half of the 20<sup>th</sup> century has largely been attributed to the direct (i.e solar dimming) and indirect (i.e aerosol-cloud interactions) effects of sulfate aerosols that have masked greenhouse gas-induced warming (e.g., (Bollasina et al., 2011, 2013; Guo et al., 2015; Krishnan et al., 2016; W.K.M. Lau & Kim, 2017; William K M Lau et al., 2017; Z. Li et al., 2016)). There is strong consensus between multiple models that the reduction in these thermal gradients and suppressed moisture availability over the oceans (e.g., Bollasina et al., 2011; Guo et al., 2015; Xiaoqiong Li, Ting, Li, & Henderson, 2015; Z. Li et al., 2016; Salzmman et al., 2014), attributable to anthropogenic aerosols, have weakened the monsoon (Fig. 9), consistent with observations of the late-20<sup>th</sup> century (Fig. 6). Amongst the models that include explicit representations of aerosol-indirect effects, there is also agreement on the predominant role of aerosol-cloud interactions (commonly referred to as indirect effects) in the overall drying over South Asia (Bollasina et al., 2011; Guo et al., 2015; Ramanathan et al., 2001). These aerosol indirect effects refer to increases in solar reflectance of clouds due to increase in cloud fraction and cloud droplet size over northern and central India, collocated with the region of largest increase in aerosol loading during the monsoon season (Guo et al., 2015).

In addition to their large-scale effects, aerosols can weaken monsoonal rains through more localized effects such as increasing atmospheric stability, which along with near-surface cooling, reduces convective potential over land (William K M Lau et al., 2017; Z. Li et al., 2016; Niyogi et al., 2007; Ramanathan et al., 2005). These local-scale changes can feedback to influence the larger-scale thermal gradients through influencing tropospheric temperature due to the strong land-atmosphere coupling. Despite the strong

model agreement on the role of aerosols in weakening the monsoon, there is still considerable uncertainty in the magnitude of aerosol-effects on the Asian monsoon due to lack of long-term observations of aerosols, simplified representation of aerosols, underestimation of black carbon effects, overestimation of aerosol indirect effects, and uncertainties in the representation of physical processes such as cloud physics and their interactions with aerosols (William K M Lau et al., 2017; Z. Li et al., 2016).

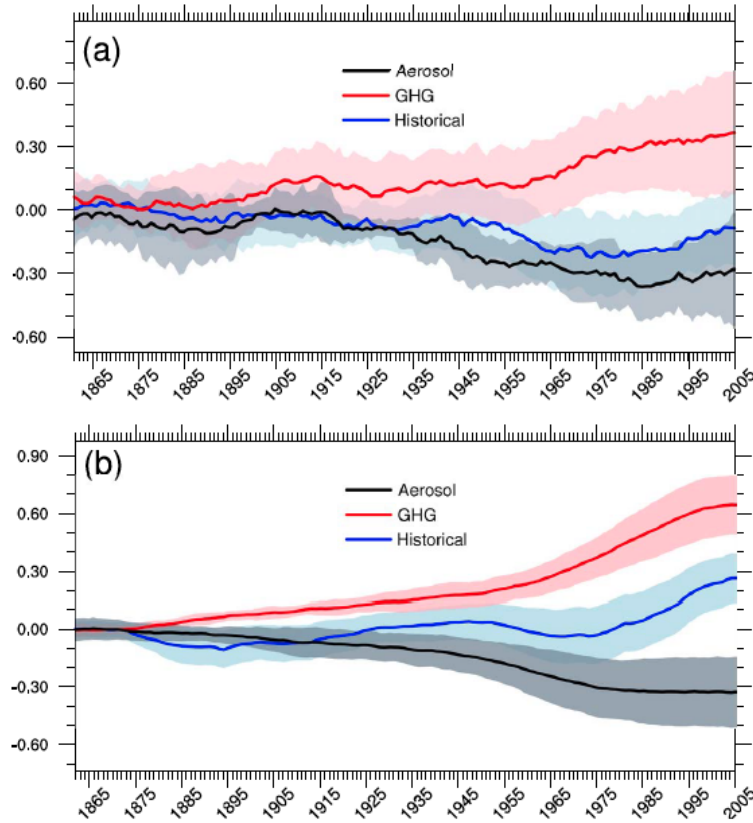

Figure 9: (a) JJAS rainfall from 1861–2005 averaged over South Asia ( $10\text{--}35\text{^\circ N}$ ,  $70\text{--}90\text{^\circ E}$ ) in the CMIP5 all-forcings historical experiment (blue), GHG-only historical experiment (red) and the aerosol-only historical experiment (black). The thick lines show MME-means with a 21-year running mean applied, while the pale envelope indicates the range from the mean. Only eight models are used in constructing this figure (see Sect. 2): CanESM2, CCSM4, CSIRO-Mk3.6.0, GFDL-CM3, GFDL-ESM2M, HadGEM2-ES, IPSL-CM5A-LR and NorESM1-M. The curves are centered around zero by removing the mean rainfall from pre-industrial control runs (piControl) of the same models. Units are mm/day. (b) Same as (a) but for the global mean and annual mean land-sea surface temperature contrast from 1861–2005. Units are K (Guo et al., 2015). Reproduced with permission based on Creative Commons Attribution 3.0 License.

While aerosols and greenhouse gases have been the most widely-studied external forcings on the South Asian summer monsoon, the role of widespread agricultural expansion and intensification in driving the 20<sup>th</sup> century weakening are starting to get attention (Krishnan et al., 2016; Lee et al., 2009; Niyogi, Kishtawal, Tripathi, &

Govindaraju, 2010; Paul et al., 2016; Deepti. Singh et al., 2018). Recent studies have shown the potential for land-cover change from agricultural expansion to contribute to the weakening of the monsoon. This can occur through an increase in planetary albedo (crops have higher albedo than the natural vegetation, mostly forests, that they replace in this region) that weakens the monsoon (Krishnan et al., 2016) and a decrease in evapotranspiration and convection that reduces the amount of recycled moisture (Paul et al., 2016), whose contribution to mid and late-monsoon season precipitation can exceed 25% over parts of India (Mei et al., 2015; Pathak et al., 2014, 2017). These studies have shown that land-cover forced changes to the monsoon have notable effects even in the presence of other external forcings. Early observational evidence suggest that winter season and pre-monsoon vegetation increases associated with agricultural intensification are linked to suppression of rainfall during the pre-monsoon season (Lee et al., 2009; Niyogi et al., 2010). Modeling studies also support the idea that agricultural intensification in the form of irrigation, could weaken rainfall over parts of India by reducing lower-level temperatures through evaporative cooling by altering the surface energy balance and consequently weakening the monsoon due to weakened thermal contrasts (Cook, Puma, & Krakauer, 2011; Douglas, Beltrán-Przekurat, Niyogi, Sr, & Vörösmarty, 2009; Guimberteau, Laval, Perrier, & Polcher, 2012; Puma & Cook, 2010; Sacks, Cook, Buening, Levis, & Helkowski, 2009; Shukla et al., 2014).

Therefore, observational and modeling evidence highlights the potential for substantial effects of land-cover changes and agricultural intensification, particularly irrigation, on historical changes in the region. However, the magnitude of these effects relative to other external forcings are still quite uncertain since most studies only examine the isolated effects of land-cover change (e.g., Douglas, Beltrán-Przekurat, Niyogi, Pielke, et al., 2009; Niyogi et al., 2010; Paul et al., 2016) or are limited to single models (e.g, Cook et al., 2015; Puma & Cook, 2010; Sacks et al., 2009; Shukla et al., 2014). While the effects of atmospheric constituents have received extensive attention, this calls for further attention to role of land-surface changes and their interactions with other forcings.

### *3.2. Changes in Subseasonal Extremes*

Given the societal impacts of short-lived, high-impact, extremes, such events have received considerable scientific attention over the last decade though studies dating back to the 1990's have reported significant changes in parts of the subcontinent. These studies use a range of metrics, datasets, study domains and methodologies based on applications (such as water resource management), physical processes (such as synoptic-scale circulation) or geographical features (such as river basins). Using these multiple dimensions for defining extremes can lead to seemingly conflicting results (D. Singh, Tsiang, et al., 2014; Vinnarasi & Dhanya, 2016), which are expected given the dramatic spatial heterogeneity in rainfall across India and its increase in recent decades (Ghosh,

Das, Kao, & Ganguly, 2012). Below, we reconcile some of these differences and highlight the emerging consensus on changes in various rainfall measures across different sub-regions. Table 1 summarizes the metrics and findings of the major studies that are discussed below.

Table 1: Summary of studies on extreme rainfall characteristics during the Indian Summer Monsoon. The table includes papers that focused on India.

Reference	Extreme Metric	Time period and Data	Key Findings	Causes
(Bisht, Chatterjee, Raghuwanshi, & Sridhar, 2018)	95 <sup>th</sup> and 99 <sup>th</sup> percentile, and daily maxima	IMD (0.25°x0.25°;1901-2015)	Increase in magnitude of 95 <sup>th</sup> and 99 <sup>th</sup> percentile events and daily maxima across all <i>river basins except the Ganges and Brahmaputra River Basins</i> since 1970's and spatially heterogenous changes in intensity	Effect of urbanization based on reversal of trends in daily maxima post-1970s towards mainly positive trends
(Mukherjee, Aadhar, Stone, & Mishra, 2018)	Annual Maxima, 90 <sup>th</sup> -99 <sup>th</sup> percentile, multi-day rainfall events	IMD (0.25°x0.25°;1951-2015)	Increases except over parts of <i>northern-central, and northeastern India</i>	Enhancement of heavy precipitation events in central and southern India associated with enhanced dew point temperature, and attributable to anthropogenic forcings
(M. K. Roxy et al., 2017)	Large-scale events exceeding 150mm/day over at least 10 grid cells	IMD (0.25°x0.25°; 1950-2015)	Three-fold increase in widespread heavy rain events over <i>Central India</i>	Increased variability in zonal moisture transport from Arabian Sea
(Karmakar, Chakraborty, & Nanjundiah, 2017)	99.5 <sup>th</sup> percentile events during active and break spells	IMD (1°x1°; 1951-2013)	Increase in extremes during low-frequency break spells and lesser rain during active spells over <i>Central India</i>	Enhanced atmospheric stability and reduction in vertical wind shear
(Sagar, Rajeevan, & Rao, 2017)	Rain storms with 125mm/day at center and >25 mm/day over >50,000 km <sup>2</sup> and >2 days	IMD (0.25°x0.25°;1951-2015)	Near doubling of large rainstorms over <i>Central India</i>	
(Deshpande, Kothawale, & Kulkarni, 2016)	>100mm/day	IMD (0.25°x0.25°; 1951-2014)	Increase in area of extremes or intensity over Ganga, Narmada-Tapi, and Godavari river basins, which lie in <i>northern and central, western-central and northern-peninsular India</i>	
(Pai, Sridhar, & Ramesh Kumar, 2016)	Active and break spells ( $\pm 1\sigma$ rainfall anomalies for >3 days)	IMD (0.25°x0.25°; 1901-2012)	Increase in break days and increases in short duration active spells over <i>Central India</i> in second half of the 20 <sup>th</sup> century	Increase in monsoon low pressure days despite fewer monsoon depressions
(Vinnarasi & Dhanya, 2016)	Extreme wet (>90 <sup>th</sup> percentile) and dry events (<2.5mm/day)	IMD (0.25°x0.25°;1901-2012)	Reduction in wet spell duration and increase in dry spell duration in <i>wet regions</i> ; increase in frequency of wet spells in dry regions; variable changes in other characteristics, particularly over <i>dry regions</i> .	
(Sushama, Ben Said, Khaliq, Nagesh Kumar, & Laprise, 2014)	Dry spell events (1mm/day, 3mm/day)	IMD (1°x1°; 1951-2007), APHRODITE (0.25°x0.25°; 1951-	Reduction in duration dry spells over <i>northwestern India</i> and increase in number of dry days over parts of <i>central and peninsular India</i>	

		2007)		
(D. Singh, Tsiang, et al., 2014)	Wet and dry spells ( $\pm 1\sigma$ rainfall anomalies for $\geq 3$ days)	IMD ( $1^\circ \times 1^\circ$ ; 1951-2011), APHRODITE ( $0.25^\circ \times 0.25^\circ$ ; 1951-2007)	Increase in daily variance; increase in the frequency of dry spells and intensity of wet spells; decrease in intensity of dry spells over <i>Central India</i>	Enhanced moisture convergence and CAPE during wet spells; increase in CAPE during dry spells, and reduced vertical wind shear
(Sabeerali et al., 2014)	Intraseasonal variability on 20-100 day filter daily data.	CMAP ( $2.5^\circ \times 2.5^\circ$ ), IMD ( $1^\circ \times 1^\circ$ ), GPCP ( $2.5^\circ \times 2.5^\circ$ ) 1979-2010	Enhanced variance across <i>western and northeastern India</i>	Increased amplitude intraseasonal oscillations and enhanced moisture convergence driven by Indian Ocean warming
(Vittal, Karmakar, & Ghosh, 2013)	Peak over threshold, 95 <sup>th</sup> and 99 <sup>th</sup> percentile events	IMD ( $1^\circ \times 1^\circ$ ), 1901-2004	Reversal of trends post-1950 across some regions; decrease in frequency over <i>Central and northern India</i> and increases elsewhere; increase in intensity over $\sim 66\%$ of area	Change points in urban areas in the mid-1970s suggest impacts of urbanization
(C. Singh, 2013b)	Active and break spells ( $\pm 1\sigma$ rainfall anomalies for $\geq 3$ days)	IMD ( $1^\circ \times 1^\circ$ ), 1951-2003	Increase in short duration break spells and moderate duration active spells over <i>Central India</i>	Slower propagation of the 20-60-day intraseasonal oscillation mode.
(Ghosh et al., 2012)	30 and 100-year return levels for annual maxima using GEV	IMD ( $1^\circ \times 1^\circ$ ), 1951-2003	Lack of uniform increasing or decreasing trends but enhanced spatial variance of extremes	
(Dash, Nair, Kulkarni, & Mohanty, 2011)	Low, moderate and heavy events ( $< 40^{\text{th}}$ , $40\text{--}99^{\text{th}}$ , and $> 99^{\text{th}}$ percentile events), short ( $\leq 4$ days) and long spells ( $\geq 4$ days)	IMD ( $1^\circ \times 1^\circ$ ), 1951-2003	Increase in short, heavy-intensity spells across peninsular, western-central, northwestern, and central north east India, and most agro-meteorological regions except in the rain-shadow regions of central India and northern hilly regions; decrease in long, moderate-intensity spells and long and short, low-rain spells across all homogenous regions and some agro-meteorological regions	
(N. Singh & Ranade, 2010)	Wet and dry events (continuous periods of rainfall above and below daily climatology)	IMD ( $1^\circ \times 1^\circ$ ), 1951-2007	Increase in intensity but shorter duration wet spells and weakening intensity but longer duration dry spells across most Indian sub-regions	
(Ajayamohan, Merryfield, & Kharin, 2010)	Extreme rainfall days $\sim 95^{\text{th}}$ or $99^{\text{th}}$ percentile	IMD ( $1^\circ \times 1^\circ$ ), 1951-2003	Robust rising trends over <i>eastern-Central India</i>	Increase in synoptic activity index associated with more weak-LPS systems
(Rajeevan et al., 2010)	Active and break spells ( $\pm 1\sigma$ rainfall anomalies for $\geq 3$ days)	IMD ( $1^\circ \times 1^\circ$ ), 1951-2007	No significant trends in active or break spells over <i>Central India</i>	
(C. K. B. Krishnamurthy, Lall, & Kwon, 2009)	90 <sup>th</sup> and 99 <sup>th</sup> percentile event	IMD ( $1^\circ \times 1^\circ$ ), 1951-2003	Increase in intensity across much of <i>central and peninsular India</i> but heterogeneity in frequency trends; $\sim 3$ times more grids show decreasing 90 <sup>th</sup> percentile frequency trends than increasing but opposite for 99 <sup>th</sup> percentile	
(Dash, Jenamani, Kalsi, & Panda, 2007; Dash, Kulkarni, Mohanty, & Prasad, 2009)	moderate and heavy events ( $40\text{--}99^{\text{th}}$ , and $> 99^{\text{th}}$ percentile events), short ( $\leq 4$ days) and long spells ( $\geq 4$ days); dry events ( $< 2.5\text{mm/day}$ )	IMD ( $1^\circ \times 1^\circ$ ), 1951-2004	Increases in heavy rain events in <i>northeast</i> and decreases in moderate rain events across all regions; increase in short and prolonged dry spells across <i>all regions but the Northeast</i>	Increase in low pressure systems but decrease in depressions and increase in severe cyclonic storms.

(Rajeevan, Bhat, & Jaswal, 2008)	Moderate (5-100mm/day), heavy (100-150mm/day) and very heavy (>150mm/day)	IMD (1°x1°), 1901-2004	Increase in frequency of very heavy rain events since 1950's and decrease in frequency of moderate rain events over <i>Central India</i> ;	Indian Ocean warming results in enhanced evaporative flux and moisture availability
(B. N. N. Goswami, Venugopal, Sengupta, Madhusoodanan, & Xavier, 2006)	Moderate (5-100mm/day), heavy (>=100mm/day)	IMD (1°x1°), 1951-2004	Increasing trend and intensity of extreme rain events, and opposite trends in moderate events over <i>Central India</i>	Warming of the tropical Indian Ocean
(Sen Roy & Balling, 2004)	90 <sup>th</sup> , 95 <sup>th</sup> and 97.5 <sup>th</sup> percentile	129 stations (1910-2000)	Increase in <i>northwestern India</i> , <i>western central and peninsular India</i> , and decrease over <i>eastern-central</i>	
(Rakhecha & Soman, 1994)	1-3 day maxima rainfall	316 stations (1901-1980)	Increase in western coastal and <i>western-central India</i> but decreases in <i>southern peninsular India</i> and <i>lower Ganges Basin</i>	

Rainfall variability and extremes result from the interactions of intraseasonal oscillations on various timescales. Since the late-1970's, daily rainfall variability within the monsoon season has significantly increased over western, central, and northeastern India (Sabeerali et al., 2014; D. Singh, Tsiang, et al., 2014). Increased rainfall variability is associated with enhanced moisture convergence due to increased humidity associated with Indian Ocean warming and slower progression but increased amplitude of the northward propagating MISO (Sabeerali et al., 2014; C. Singh, 2013b). Weakened vertical wind shear over the equatorial Indian Ocean and reduced meridional moisture gradient across the monsoon domain are probable causes of the slower phase speed of the northward propagating MISO (Sabeerali et al., 2014; D. Singh, Tsiang, et al., 2014). Using SST-forced experiments, Sabeerali et al. (2014) show that these changes are largely related to the enhanced warming in the western equatorial Indian Ocean.

Changes in rainfall variability and characteristics of intraseasonal oscillations have also influenced the characteristics of active and break spells, which refer to multi-day periods of above or below normal rainfall (defined as an exceedance of a certain anomaly threshold) across Central India (Annamalai & Slingo, 2001; S Gadgil & Asha, 1992; Pai, Sridhar, & Ramesh Kumar, 2016a; Rajeevan et al., 2010; D. Singh, Tsiang, et al., 2014). Break (dry) spells, particular short durations ones lasting ~3-7 days, have increased significantly since the 1950's (C. Singh, 2013b; D. Singh, Tsiang, et al., 2014), consistent with slower propagation of the northward propagating MISO (C. Singh, 2013b). While their frequency has increased (Fig. 10), their severity (measured as the average rainfall anomaly) has reduced due to enhanced convective potential in a warmer and wetter climate that favors more rainfall (D. Singh, Tsiang, et al., 2014). In contrast, the overall frequency of active spells remains largely unchanged over this period though their intensity has increased (D. Singh, Tsiang, et al., 2014) (Fig. 10). Despite no change in their overall frequency, there is, however, a shift toward more frequent occurrence of shorter duration (4-7 days) active spells at the expense of longer duration ones (Pai et al.,



2016b; C. Singh, 2013a; D. Singh, Tsiang, et al., 2014). Shorter but more intense active spells are a response to increased moisture convergence (D. Singh, Tsiang, et al., 2014) and are consistent with the effect of atmospheric warming on precipitation (e.g (Allan & Soden, 2008; Allan, Soden, John, Ingram, & Good, 2010)). In addition, these increases in shorter duration active spells are correlated with an increase in the number of days with monsoon lows (Pai et al., 2016).

Using IMD ( $1^\circ \times 1^\circ$ ) daily gridded data for the period 1901-2004, Neena and Goswami (2010) indicate that the potential predictability of active and break spells of rainfall has increased during 1980-2004. They suggest that the potential predictability of active spells have increased from one week to two weeks while that for break spells has increased from two weeks to three weeks over this period. Further, they point out that the rapid increase in break predictability is associated with the rapid surface warming over Indian Ocean, which enhances the air-sea coupling in such a way that the boundary-forced predictability outweighs the predictability factor due to internal dynamics.

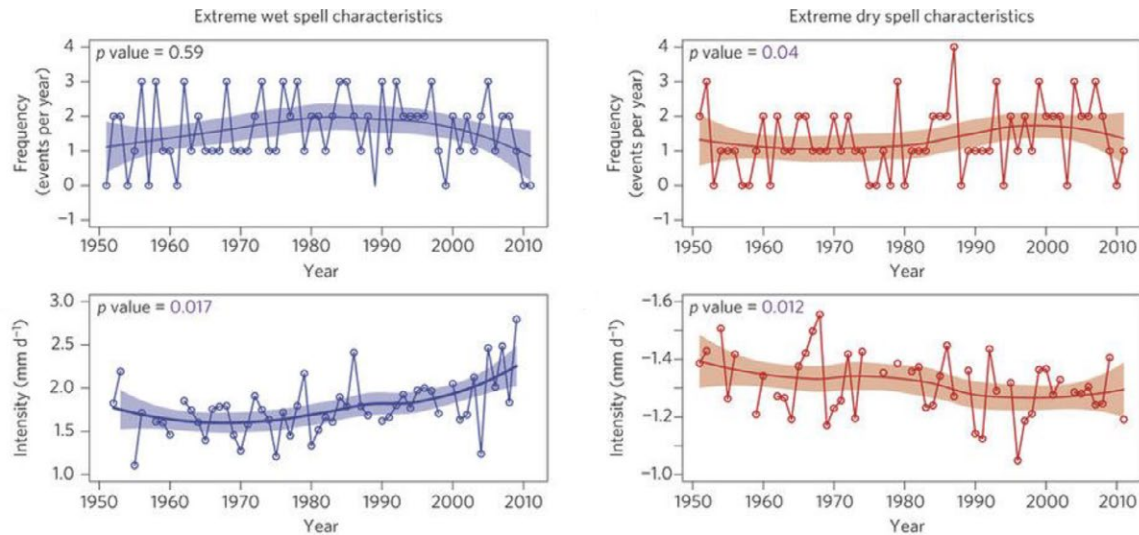

Figure 10: Time series of wet (blue) and dry (red) spell frequency and intensity over the core monsoon domain. Missing links in the time series are years with no wet or dry spells. Trend lines are estimated using the non-parametric LOESS regression technique; shading represents the 90% confidence intervals of the estimated trends.  $p$  values are obtained from testing the difference in means of the distributions of each variable between 1951–1980 and 1981–2011 using the non-parametric moving block bootstrap test. Colors indicate the significance level of the  $p$ -values (D. Singh, Tsiang, et al., 2014). Reproduced with permission from Nature Climate Change.

While active and break spells quantify synoptic-scale rainfall variability and are defined based on average rainfall across Central India, this measure does not fully capture the spatial characteristics of rainfall extremes or the more extreme tails of the rainfall distribution. Recent studies have quantified the occurrence of more intense and widespread rainfall extremes that have the potential to cause extensive flooding across a

large region (M K Roxy et al., 2017; Sagar et al., 2017). Large rainstorms over Central India with heavy rainfall over at least 50,000 km<sup>2</sup> lasting at least 2 days have doubled in the last 6 decades (Sagar et al., 2017). Further, relatively smaller (>6250 km<sup>2</sup>) but more intense events have tripled over this time (M K Roxy et al., 2017). These changes have been linked to an increase in weaker LPS (i.e lows) despite a decrease in the frequency of the stronger LPS (i.e monsoon depressions) in the Bay of Bengal (Ajayamohan, Merryfield, & Kharin, 2010; Dash, Kulkarni, Mohanty, & Prasad, 2009; Pai et al., 2016). Roxy et al. (2017) argue that such events are associated with moisture advection from the Arabian Sea by monsoon westerlies and their increase is associated with episodic enhancement of westerlies over a period of 2-3 days. While these appear contradictory, these processes act in concert - the Bay of Bengal LPS likely cause the convergence of the enhanced moisture supply over the Arabian Sea, subsequently leading to widespread extreme rainfall events.

Studies have also investigated finer-scale extremes across the subcontinent using more generalized metrics based on fixed rainfall amounts or relative thresholds (e.g., percentiles or daily maxima) at the grid point-scale or after aggregating to sub-regional scales (Table 1). Figure 11 summarizes the trends across different percentiles of the rainfall distribution in each of the 6 homogenous rainfall zones in India (Parthasarathy, Munot, & Kothawale, 1994). It is noteworthy that trends can vary in direction and magnitude across different quantiles (Fig. 11) due to the changing mean and variability of rainfall (C. K. B. Krishnamurthy et al., 2009; Sabeerali et al., 2014; D. Singh, Tsiang, et al., 2014). All regions except peninsular India have experienced a significant declining trend in the low rainfall events (< 30<sup>th</sup> percentile; Malik, Bookhagen, & Mucha, 2016), which, particularly in the northwest and northcentral regions, has adversely affected groundwater recharge (Asoka et al., 2018). In addition, wetter regions including Central India have experienced an increase in dry spell (<2.5 mm/day) duration while drier regions of the north and northwest have experienced a decrease in dry spell duration (Sushama et al., 2014; Vinnarasi & Dhanya, 2016).

## Spatiotemporal patterns and trends of Indian monsoonal rainfall extremes

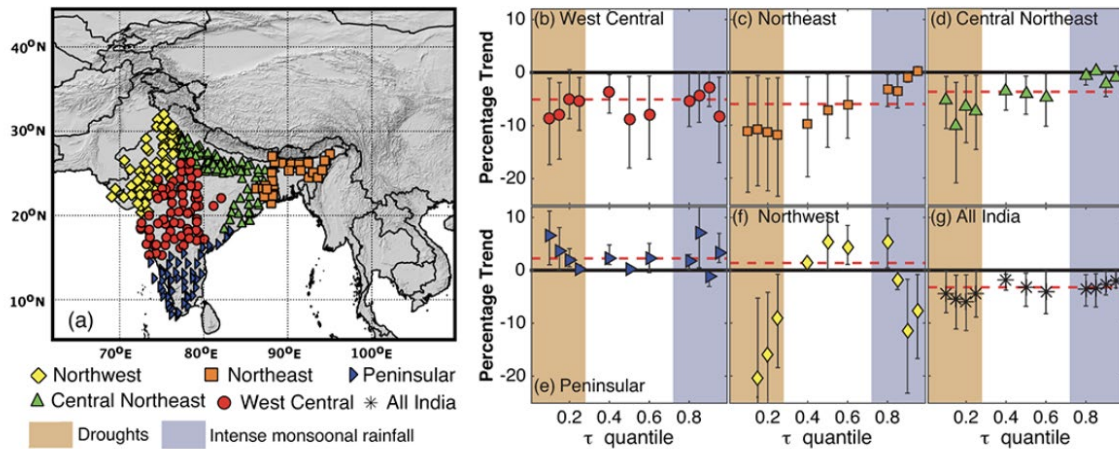

Figure 11: Station locations used in the constructing of area-averaged time series of the IITM-HIMR data set (1871–2012), for different homogeneous rainfall regions. Each color represents one particular region, whereas “All India data” includes all stations. IITM-HIMR data consist of area-averaged monthly rainfall amounts from 1871 to 2012. We have built the time series of annual ISM rainfall from these data by taking the average over JJAS months for each year. (b–g) Markers are the percentage trend in each quantile over the 142-year period; marker colors and shape correspond to different geographic regions and the error bars represent the 95% confidence intervals obtained using method of bootstrapping on residuals. Red dotted lines indicate the linear trend in the mean of the respective time series over the 142 years, independent of quantiles. Black heavy lines act as a reference for no change/no trend. Quantile values are indicated by  $\tilde{A}$  (horizontal axes). Brown shaded vertical bands highlight the lower quantiles, i.e., trends for  $\tilde{A} \in [0.1, 0.3]$ . Blue shaded vertical bands highlight the higher quantiles, i.e., trends for  $\tilde{A} \in [0.75, 0.95]$ . Observe the low values of the quantile trends for  $\tilde{A} \in [0.1, 0.3]$  for West Central, Central Northeast, Northeast, Northwest, and All India indicating intensification of droughts in these regions (Malik et al., 2016). Reproduced with permission from American Geophysical Union.

Contrastingly, changes in wetter rainfall events are relatively less widespread and the main significant changes include an increase in the magnitude of moderate-heavy rainfall events (75–95<sup>th</sup> percentile) over Peninsular India and a decline over the Northwest and West Central regions (Malik et al., 2016). These results are consistent with earlier work identifying declining trends in moderate-heavy rainfall events (<95<sup>th</sup> percentile) across most regions. However, there is strong agreement that extreme heavy events (>95<sup>th</sup> percentile) are increasing in intensity and/or frequency across much of northwestern, western-central, northeastern, and peninsular India but decreasing over eastern-central and northern India (Bisht et al., 2018; Dash et al., 2009, 2011; B. N. Goswami, Venugopal, et al., 2006; C. K. B. Krishnamurthy et al., 2009; Malik et al., 2016; Mukherjee et al., 2018; Rajeevan et al., 2008; Sen Roy & Balling, 2004; Vittal et al., 2013). These increasing extremes are dominated by an increase in short-duration ( $\leq 4$  days) but intense (>99<sup>th</sup> percentile) rainfall spells (Dash et al., 2011; Vinnarasi & Dhanya, 2016) since longer duration events are decreasing.

Over all major river basins except the Ganges and the Brahmaputra, these changes correspond to an increase in the magnitude of intense rainfall (>95<sup>th</sup> percentile and daily maxima) in the latter part of the 20<sup>th</sup> century (Bisht et al., 2018; Deshpande et al., 2016). Although there are no significant changes in the magnitude or frequency of extreme rainfall in the Ganges basin, the basin area under extremes of this basin has increased along with increases in the Narmada-Tapi, and Godavari river basins in central and peninsular India (Deshpande et al., 2016). At finer spatial scales, trends are undoubtedly noisy and can differ from these regional and basin-scale trends due to the inherent spatial heterogeneity of rainfall across the geographically complex region. Further, Ghosh et al. (2016, 2012) have found contrasting trends in the spatial variability of mean and extremes (Fig. 12). The spatial variability of extreme rainfall shows statistically significant increasing trends over All-India and Central India highlighting the potential influence of the rapidly changing landscape. Therefore, caution must be taken at deriving information from regional-scale analyses for planning and management at these finer spatial-scales.

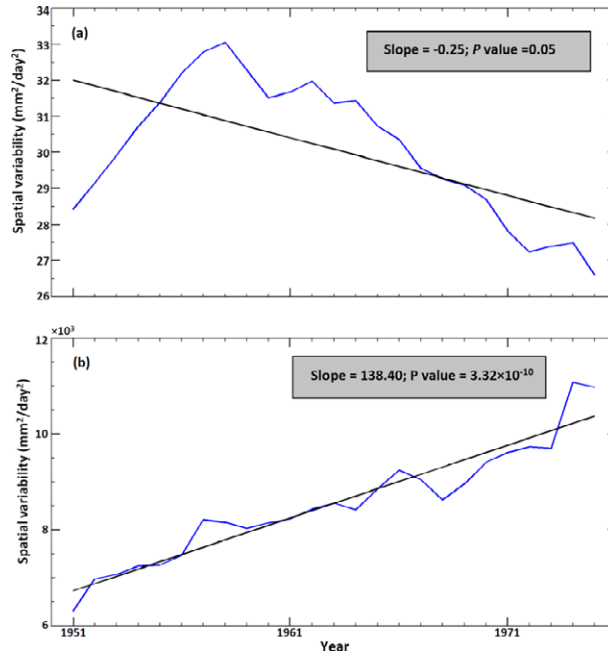

Figure 12: a) Trend in the spatial variability of the mean monsoonal rainfall over the Indian region with a 30-year overlapping moving window. The blue line indicates the spatial variability of the mean rainfall, whereas the black solid line shows the fitted trend (linear) line. The mentioned trend value was computed with the modified Mann-Kendall approach. (b) Trend in the spatial variability of the extreme rainfall (corresponding to a 50-year return period) with the blue and black lines representing analyses similar to those shown in panel (a). The trends in both panels are significant at the 5% significance level. Reference - (Ghosh et al., 2016). Reproduced with permission, refer to Creative Commons Attribution License.

Several changes in the associated processes have been identified to explain changes in the characteristics of extreme precipitation. First, changes in MISO characteristics have been related to changes in active and break spell activity over Central India (Sabeerali et al., 2014; C. Singh, 2013b). However, their influence on extreme rainfall trends in other parts have yet to be examined. Second, a number of studies using the IMD database of monsoon LPS have found a significant increase in the number of lows and decreases in the number of monsoon depressions and related these changes to increasing frequency and intensity of extremes over Central India (Ajayamohan et al., 2010; Dash, Jenamani, Kalsi, & Panda, 2007; Dash et al., 2009; Pai et al., 2016). Their contribution to extreme events in other sub-regions remains unknown. Further, while most of these studies depend on the Sikka archive (Sikka, 2006), a recent investigation using other sources of data have questioned the existence of monsoon depressions trends (Cohen & Boos, 2014), suggesting a fragile link to changing extremes. Third, increases in extreme precipitation in northern India have been linked to an increase in northward moisture convergence from the Arabian Sea via strengthened southerly winds and occurrence of transient westerly troughs (Priya et al., 2017). Fourth, increases in extreme precipitation in peninsular India have been partly related to rising dew point temperatures, a measure of humidity, in accordance with their positive (super Clausius-Clapeyron) scaling relationship (Mukherjee et al., 2018).

### 3.2.1. Attribution of Extreme Events to Historical Forcings

Studies attributing the trends in extremes to anthropogenic activities are rather limited. A few recent studies have attributed the changes in extremes in certain regions to urbanization effects based on the reversal of long-term trends in the 1970's when urbanization intensified in India (Bisht et al., 2018; Vittal et al., 2013). Recently, Mukherjee et al. (2018) demonstrated the role of anthropogenic forcings in increasing the frequency of heavy precipitation events across parts of western-central and peninsular India relative to natural forcings using the CMIP5 suite of experiments, corroborating the results of Krishnan et al. (2016) using a single high-resolution model. Further, the dominant role of anthropogenic aerosol forcings are identified in several metrics of low and heavy precipitation extremes (Lin et al., 2018; D. Singh et al., 2018).

However, these results contradict the findings of Mondal and Mujumdar (2015) that found no detectable fingerprint of anthropogenic activities. Such differences result from the use of different attribution techniques and inadequacies in the representation of precipitation and cloud microphysical processes in climate models. highlighting the existing uncertainties in attributing historical changes in extremes over India to anthropogenic activities. Changes in related processes such as increases in the number of monsoon lows but decreases in the number of depressions, slower propagation of MISO, and increasing mid-latitude/tropical interactions have yet to be related to anthropogenic activities.

#### 4. Observational Uncertainties

Simulations of South Asian Monsoon by state-of-the-art General Circulation Models are often criticized for having a large dry bias in monsoonal precipitation (Z. Wang, Li, & Yang, 2017), incorrect representation of trends (A. Saha, Ghosh, Sahana, & Rao, 2014) and very high inter-model uncertainty (Shashikanth et al., 2014). While there are several causes for these biases (refer *Section 5*), the most challenging task in the evaluation of the models is the handling of uncertainties in the observational data itself. Zhou et al. (2008) demonstrate little difference between trends in hemispheric-scale monsoon characteristics derived from multiple datasets over the second half of the 20<sup>th</sup> century. However, uncertainties between various datasets are amplified at the regional-scale, with substantial differences in the magnitude and significance of trends in precipitation over some monsoon regions (see Figure 3 and Table 3 in Lixia Zhang & Zhou, 2011). Such dataset uncertainties have received little attention, and a majority of the studies of observed changes rely on the station-based Indian Meteorological Department (IMD) datasets (Table 1). However, several other long-term datasets have recently become available, including those that incorporate satellite data. Collins et al. (2013) evaluated the uncertainty between commonly used observational datasets, viz., APHRODITE (Yatagai et al., 2012), CMAP (Xie & Arkin, 1997), CRU (Harris, Jones, Osborn, & Lister, 2014), GPCP (Adler et al., 2003), IMD at different resolution (Rajeevan et al., 2008; Rajeevan, Bhate, Kale, & Lal, 2006), and TRMM (Huffman et al., 2007). They demonstrate that a majority of the CMIP5 models simulate climatological precipitation over South Asia within the bounds of this uncertainty amongst multiple observational datasets and hence, suggest that the models might be over-criticized.

Table 2: Long-term trends (mm/day/year) in monsoon season rainfall (JJAS) for 1951-2004 from multiple observational datasets with data availability since the 1950's. (Trends that are statistically significant at 0.05 level are denoted in bold. Insignificant trends are noted as zero; trends are computed for a generated time series with 11 years moving window to avoid inter-annual fluctuations). Sub-regions (shown in Figure 11) are based on the Indian Institute of Tropical Meteorology (IITM) homogenous zones (Parthasarathy, Munot, & Kothawale, 1995). Grey shading indicates agreement in sign between at least 3 datasets.

Sub-regions	IMD: 1°x1°	IMD 0.25°x0.25°	APHRODITE 0.25°x0.25°	IITM regional averages
All India	<b>-0.89</b>	0	<b>-1.11</b>	<b>-0.91</b>
West Central	<b>-1.38</b>	<b>-1.68</b>	<b>-1.71</b>	<b>-2.30</b>
Peninsular	0.00	0.00	<b>-2.67</b>	0.00
North-West	<b>-1.19</b>	<b>-1.14</b>	<b>-0.88</b>	<b>-0.98</b>
Central North-East	<b>1.12</b>	0.00	0.00	0.00
Northeast	<b>3.45</b>	<b>4.59</b>	0.00	<b>1.05</b>

Northeast Hilly	<b>-11.90</b>	<b>-7.01</b>	0.00	<b>Not Available</b>
Jammu-Kashmir	<b>0.00</b>	<b>1.83</b>	<b>-0.72</b>	<b>Not Available</b>

The uncertainty in trends computed using multiple datasets is similarly large (Table 2). We illustrate these uncertainties by estimating trends over the IITM homogenous rainfall zones (refer Fig. 11 for map of regions) during the overlapping period of data availability between different datasets that provide daily rainfall (Table 2). Even datasets based on rain-gauge networks alone and those developed from the same organization – IMD - at different spatial resolution show different trends for All India and the meteorological subdivisions based on homogenous rainfall zones (Parthasarathy et al., 1995). The uncertainty lies not only in the trend magnitudes but also in their signs. For instance, the IMD dataset at 1° spatial resolution shows a negative trend of ~ 1 mm/year for the All-India spatial average, while the IMD dataset at 0.25° spatial resolution shows no statistically significant trend. Similarly, the magnitude of the trend over the Northeast Hilly region in the higher-resolution dataset is 50% larger than the magnitude in the coarser-resolution IMD dataset relative to the higher-resolution IMD dataset (Table 2). Consistent direction of trends (agreement between at least 3 datasets) occur over only 4 of the 8 regions/sub-regions - All India, Central, Western, and Northeast regions. However, these long-term trends are uncertain over the other regions. Hence, grading the models based on simulating the negative trends (Sabeerali, Rao, Dhakate, Salunke, & Goswami, 2015; A. Saha et al., 2014) might not be appropriate without the considerations of such uncertainties. This uncertainty arises from the use of different numbers of station data in multiple products, inconsistencies in the records across time, and different interpolation methodologies, and must be considered for model evaluation and evaluation of historical climate change across the subcontinent.

Physical processes associated with monsoon and its changing patterns are characterized using variables from reanalysis datasets, which also tend to substantially differ from each other (e.g., Annamalai, Slingo, Sperber, & Hodges, 1999; Misra, Pantina, Chan, & DiNapoli, 2012; Shah & Mishra, 2014). The climatological patterns of temperature, precipitable water, circulation, surface fluxes, and evaporation associated with intraseasonal and interannual monsoon activity show substantial differences over the Indian landmass between datasets (Annamalai et al., 1999; Misra et al., 2012; Shah & Mishra, 2014). As an example of their effects, the uncertainties in downscaled precipitation over India arising from the use of environmental variables from different reanalysis datasets are found to be of similar magnitudes to the uncertainties arising from the use of multiple GCMs in climate change impacts assessment (Kannan, Ghosh, Mishra, & Salvi, 2014). These uncertainties gets magnified at a regional scale (Sebastian, Pathak, & Ghosh, 2016) for the estimated precipitation and evapotranspiration from reanalyses as compared to the divergence of atmospheric moisture flux computed over

South Asian region. This is because of the differences in closure terms (error) of the atmospheric water budget as computed for different reanalysis. Explanation of changing patterns of monsoon characteristics, therefore, needs the description of processes from multiple reanalyses.

#### *4.1. Comparison of Climatological Precipitation Patterns across Datasets*

To further highlight this observational uncertainty, we compare commonly-used precipitation characteristics across five datasets that cover the South Asian domain and have data availability for at least 25 years - IMD ( $1^\circ$  and  $0.25^\circ$ ), APHRODITE ( $0.25^\circ$ ), Climate Prediction Centre (CPC) data ( $0.5^\circ$ ) and Climate Hazards Group InfraRed Precipitation with Station data (CHIRPS) data ( $0.05^\circ$ ). We examine the climatology and trends of 7 metrics that capture the mean and extremes of the distribution (Figure 13-14)- seasonal total, dry day frequency, 95<sup>th</sup> percentile rainfall magnitude, total extreme precipitation quantified as the precipitation amount greater than 95<sup>th</sup> percentile (TOT>95), 5<sup>th</sup> percentile, and total low rainfall quantified as the total rainfall values less than 5 percentile (TOT<5). The spatial patterns of seasonal rainfall are more or less consistent across all the data products; though APHRODITE and CPC show slight underestimation over the Himalayan foothills and Central India compared to other data sets. This is probably associated with lower values of extreme rainfall in these datasets. Similar discrepancies between APHRODITE and CHIRPS monsoon season precipitation are also discussed in Aadhar and Mishra (2017). The dry day frequency is also similar across all the datasets, with a relatively dry northwestern and peninsular India. However, their frequency along the Western Ghats is overestimated in CHIRPS. Although the overall spatial pattern remains consistent same across all datasets, the 95<sup>th</sup> percentile values of rainfall showing average extreme conditions are lower for APHRODITE, particularly over Central India, whereas the other datasets show similar magnitude. In addition, the 5<sup>th</sup> percentile magnitude and total amount of low rainfall in APHRODITE is higher than that of other datasets over the Western Ghats, and Northeast India.



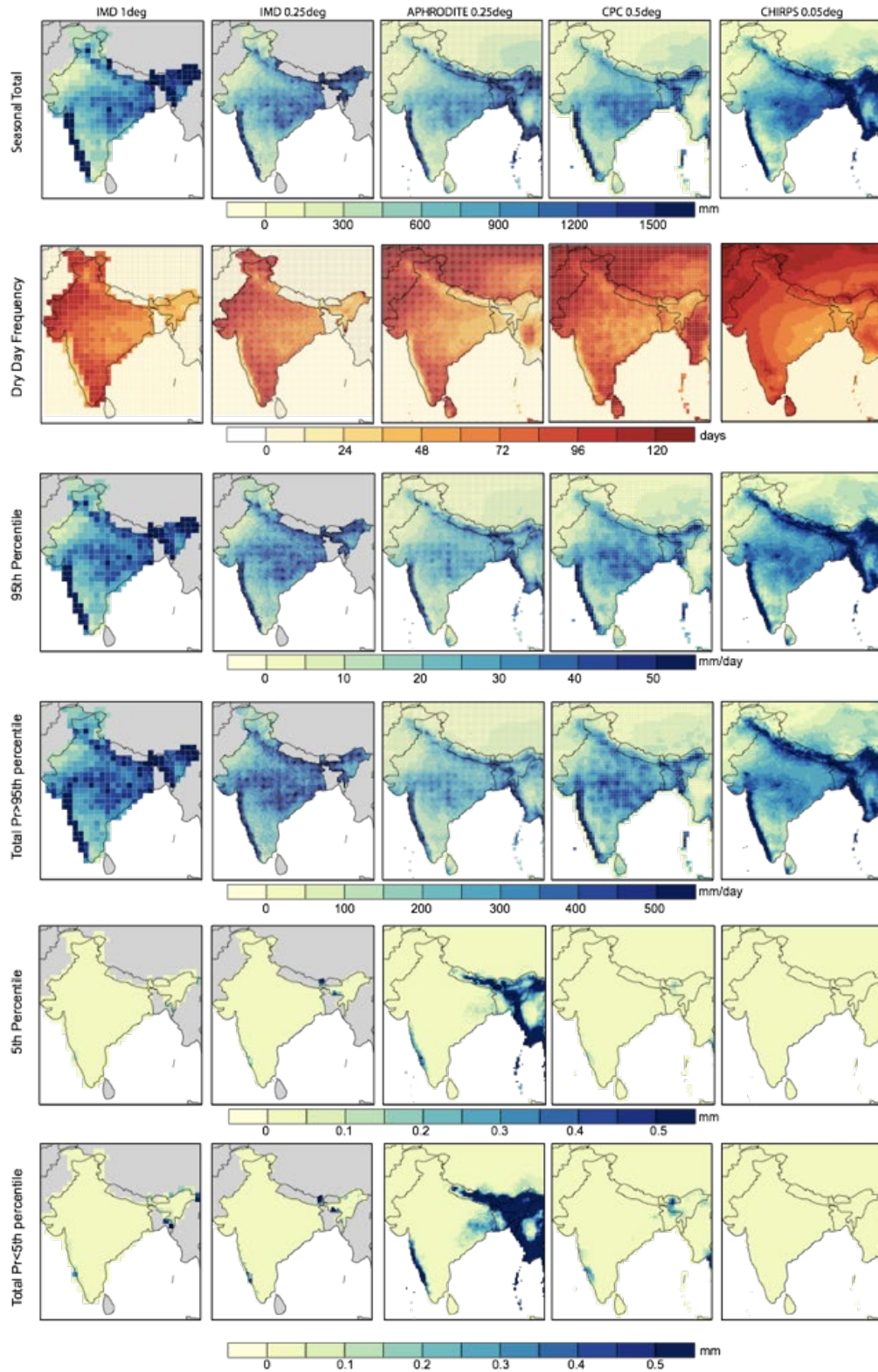

Figure 13: Comparison of the climatological patterns of different rainfall characteristics from 5 datasets (IMD - 1deg (1951-2013), IMD - 0.25 deg (1901-2015), APHRODITE -0.25 deg (1951-2015), CPC -0.5 deg (1979-present), CHIRPS 0.05 deg (1981-present)). The climatology is calculated over 1981-2007. Note: Depiction of political boundaries in these maps may not be authoritative/accurate.

#### 4.2. Comparison of Historical Trends across Datasets

Changing patterns of the Indian monsoon have been a major research area of tropical meteorology in recent years and there exists large disagreement among different studies. The Indian monsoon underwent oscillating changes at multi-decadal scales since 1871, which has been reported in the literature (B. N. Goswami, Madhusoodanan, Neema, & Sengupta, 2006; Kodra, Ghosh, & Ganguly, 2012). The overall declining trend of summer monsoon rainfall concurrent with an increasing trend of extremes over Central India, the core region of maximum convergence, is one of the most widely studied changes (e.g., Ajayamohan et al., 2010; Goswami, Venugopal, et al., 2006; Karmakar, Chakraborty, & Nanjundiah, 2017; C. K. B. Krishnamurthy et al., 2009; Pai et al., 2016; Rajeevan et al., 2006, 2010; M K Roxy et al., 2017; Sagar et al., 2017; C. Singh, 2013a; D. Singh, Tsiang, et al., 2014). However; there exists inconsistencies across different dataset in computing the trends during the last few decades, particularly on local scales.

Figure 14 presents the spatial patterns of trends over 1981-2013 for 7 precipitation metrics. This period corresponds to the common period of data availability from all 5 datasets. For seasonal total, there is consistency across datasets in the declining trend over central and eastern-central India and the increasing trend over the northern parts of western-peninsular India. However, there are inconsistent trends over Northeast India, where the IMD 1° dataset shows a strong drying trend that is not visible in other products; over Northern India, where CHIRPS shows a strong drying trend while other datasets show opposite or no trends; western-coastal India, where IMD datasets show diverging trends on the windward and leeward side of the Western Ghats that are not captured in other datasets; and peninsular India, where only the IMD 1° and CHIRPS show widespread wetting trends. Further, the cause of uncertainties in the ALL-India rainfall can be understood from the discrepancies in sub-regional trends. For instance, the declining trend over the densely-populated and heavily-irrigated Ganges and Brahmaputra Basins, the main contributors to the negative trend in the IMD 1° dataset, has mixed trends in other datasets and significant spatial variability. This spatial variability also points to the importance of assessing sub-regional changing patterns of the monsoon that might be associated with heterogeneous forcings.

For the trends in Dry Day (DD) frequency, high uncertainty is observed across the different datasets. IMD and APHRODITE, both at a spatial resolution of 0.25° have contrasting trends over Central India. High inconsistency exists between the two IMD datasets at different resolutions. The IMD 1° shows a trend towards fewer DD, consistent

with CHIRPS and CPC, whereas the IMD 0.25° largely shows a trend towards more DD. Another interesting feature is the decreasing trends in 95<sup>th</sup> percentile that generally follow the patterns of seasonal total but are more consistent across different data products, with the exception of more widespread declines over Northern India in CHIRPS. Over parts of Central India, opposite trends are observed in the trend of TOT>95 relative to the 95<sup>th</sup> percentile magnitude in the IMD and CPC datasets. These different trends in the 95<sup>th</sup> percentile magnitude and TOT>95 are likely associated with the contrasting trend of rainfall quantiles and occurrences and needs careful attention, especially in the design of hydrologic systems that depends on the characteristics of extreme rainfall, such as intensity, duration and frequency. Hence, contrasting changes in different characteristics, if they exist, need to be addressed towards flood adaptation and management. Low rainfall characteristics remain almost similar across all datasets with negligible trends except in APHRODITE, which also shows substantially different climatologies (Fig. 13). Addressing such uncertainties across different data sets is a challenging task, specifically when the station level data are not available, but has major implications for societal systems and evaluation of climate models.

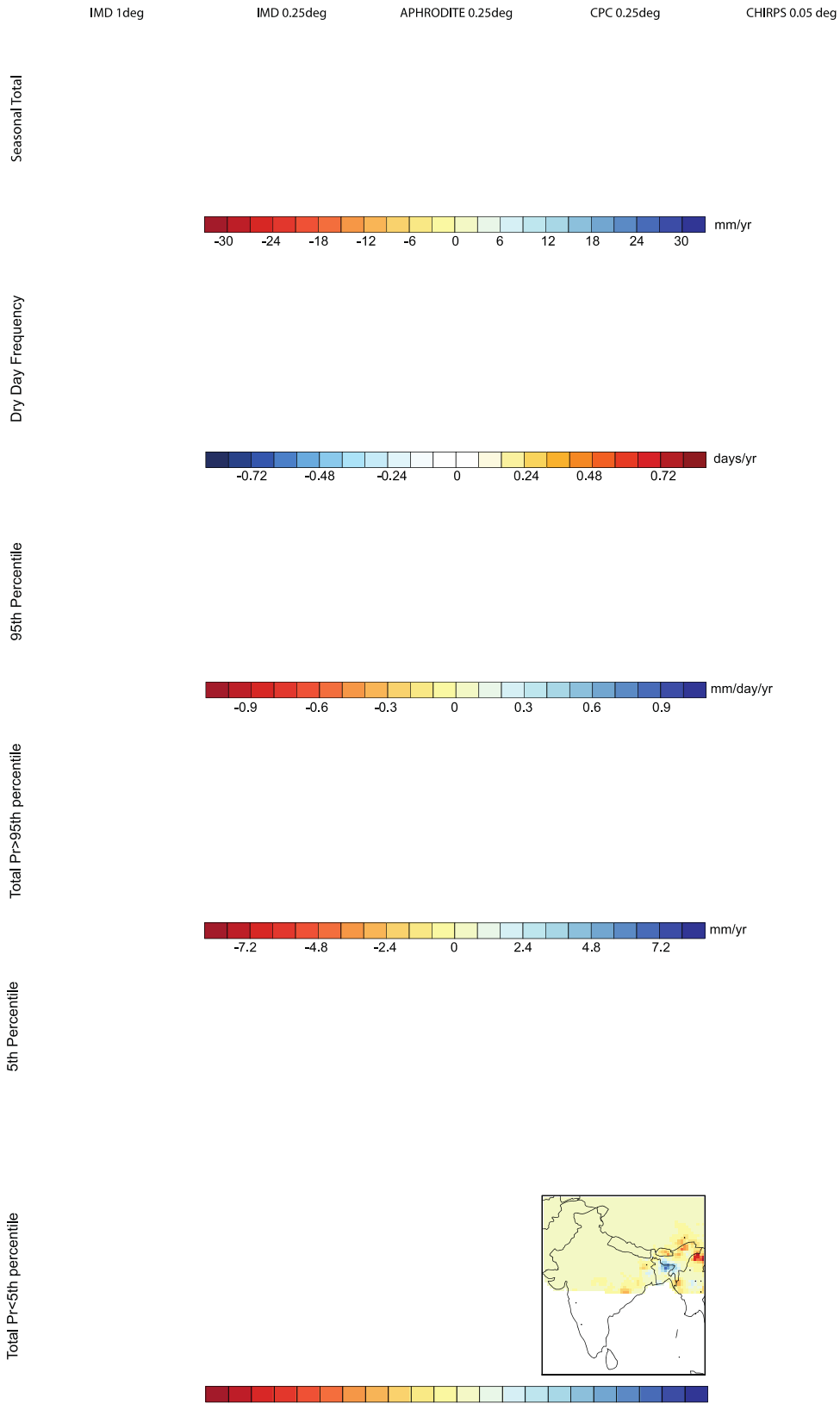

Figure 14: Same as in Figure 13 but for linear trends from 1981-2013. Grey dots indicate significance of trends at the 5% level. Note: Depiction of political boundaries in these maps may not be authoritative/accurate.

## 5. Challenges in Attributing Changes in the South Asian Summer Monsoon

Attributing observed changes to anthropogenic activities and studying the influence of external forcings or internal variability requires the use of climate models. However, accurate simulations of the South Asia summer monsoon have been a persistent challenge. The lack of ability of the major global climate models included in the Coupled Model Intercomparison Projection (CMIP5) (Taylor, Stouffer, & Meehl, 2012) to simulate the South Asian Monsoon, along with their coarse resolutions, make them unsuitable for studies on impacts assessment in the region. Below, we discuss the main biases in seasonal drivers and subseasonal processes in global climate models, and factors contributing to these biases. Recent efforts to reduce these biases have included various approaches to high-resolution modeling. We also discuss the improvements from such high-resolution modeling efforts.

### 5.1. Representation of Precipitation Processes in Global Climate Models

Only a small fraction of the CMIP5 multi-model ensemble can simulate the spatial and temporal features of summer monsoon precipitation, LPS activity and subseasonal processes and dynamics of the summer monsoon (e.g., Ashfaq et al., 2017; Menon, Levermann, & Schewe, 2013; Vimal Mishra et al., 2014; Praveen, Sandeep, & Ajayamohan, 2015; Ramesh & Goswami, 2014; Sabeerali et al., 2014; Sperber et al., 2013). Ashfaq et al. (2017) provide a comprehensive analysis of the various biases in monsoon season onset, temperature, precipitation maxima, and circulation characteristics in the CMIP5 models. Their analysis shows that only about a third of the models are able to simulate the correct timing of the precipitation maxima and the seasonal precipitation magnitude to within 25% of the observed values. Even fewer are able to represent the patterns of subseasonal variability (Sharmila, Joseph, Sahai, Abhilash, & Chattopadhyay, 2015).

One contributing factor is the challenge of representing the region's complex topography, which is crucial in shaping the monsoon characteristics (e.g., Boos & Kuang, 2010; Wu et al., 2012). Previous global climate assessments such as the CMIP5 include models at coarse resolutions that do not fully represent the region's topographic features, the associated atmospheric heating over the Himalayas, and the meridional thermal gradients, contributing to their inability to accurately represent the monsoon circulation (Ashfaq et al., 2017). Inaccuracies in representing the tropospheric thermal gradients reflects in the location of the monsoon trough, and the strength of the upper and lower-level winds and therefore, the wind shear. These biases consequently affect the location of the

precipitation maxima and the strength, propagation and genesis of the monsoon low-pressure systems (Ashfaq et al., 2017; Praveen et al., 2015).

In addition to orography, several other biases and unrepresented processes contribute to the overall biases in seasonal and subseasonal precipitation characteristics. Biases in sea-surface temperatures, potentially related to biases in the large-scale circulation (Sandeep & Ajayamohan, 2014), can also influence the tropospheric thermal gradients that shape the monsoon. A recent analysis by Wang et al. (2015b) demonstrates that the state-of-the-art numerical models fail to accurately represent the warming trend in the Indo-Pacific region, a major reason for the monsoon seasonal prediction skills to lessen in the recent decades and for the failure of these models in simulating the post-1950 decreasing trend of monsoon rainfall (A. Saha et al., 2014). Moisture from oceanic sources, mainly the Indian Ocean, that substantially contribute to early season precipitation are also affected by these biases (Ashfaq et al., 2017; Mei et al., 2015). Reduced precipitable water availability due to early season cold sea-surface temperature biases in models, reduces the convergence of moisture over land and therefore, results in a weaker monsoon (Levine, Turner, Marathayil, & Martin, 2013). Such early-season biases can propagate through the remaining season because of its effects on temperature, which in turn influence monsoon onset and strength (Ashfaq et al., 2017).

Since the monsoon is a land-atmosphere-ocean coupled system, lack of representation of the coupling processes or biases in the strength of the coupling also influence the monsoon. The accurate representation of convection over the equatorial Indian Ocean in models, particularly in the pre-monsoon season, is closely related to the timing and magnitude of monsoon precipitation through its influence on early season sea-surface temperature (Hagos, Leung, Ashfaq, & Balaguru, 2018). Weaker atmosphere-ocean interactions over the Indian Ocean, Arabian Sea, and Bay of Bengal in the models affect moisture availability, the structure of LPS and their contribution to total precipitation (Praveen et al., 2015). Poor atmosphere-ocean interactions over the equatorial Indian Ocean also influence the characteristics of the northward and northwestward propagating modes of variability. Only ~5 of 32 models that were evaluated by Sabeerali et al. (2013) were able to reasonably represent the characteristics of observed precipitation variance, which were also the few to capture the evolution of these propagating modes due to an accurate representation of the relationship of intraseasonal sea-surface temperature variability and convection.

Another important coupling in the monsoon system is that of the land-atmosphere that defines the sensitivity of precipitation to soil moisture conditions (e.g., Dirmeyer, 2011; Douville, Chauvin, & Broqua, 2001; Koster et al., 2004). The strength of these feedbacks affects local moisture recycling, which is a major source (>30%) of mid to late-season precipitation (Mei et al., 2015; Pathak et al., 2014). These feedbacks are underrepresented in most global climate models, contributing to precipitation biases (Ashfaq et al., 2017).

Biases in these land-atmosphere feedbacks can also influence the propagation of subseasonal variability modes that are associated with active and break spells (Sabeerali et al., 2013). Due to the strong land-atmosphere coupling in the region, soil moisture biases, particularly in the monsoon trough, also have an influence on the formation and propagation of monsoon LPS (Kieran M. R. Hunt & Turner, 2017; Kishtawal et al., 2013). Wet soil moisture conditions in the region substantially increase the likelihood of formation of LPS relative to dry soil conditions (Kishtawal et al., 2013), and favor greater inland penetration by enhancing lower-tropospheric moisture that enhances convective activity (Kieran M. R. Hunt & Turner, 2017; Kishtawal et al., 2013).

Biases in soil-moisture conditions can, therefore, influence the spatial and temporal features of simulated precipitation. Land-surface modifications such as agricultural expansion, irrigation, and urbanization, influence local soil moisture, and their incomplete representation in models will contribute to the biases in simulating precipitation. While land-surface representations of agriculture are included in most models, irrigation, which is increasingly being recognized as a global climate forcing, is not (e.g., Cook et al., 2015; Puma & Cook, 2010; Sacks et al., 2009; Shukla et al., 2014). There is also much variation among climate models in their inclusion and representation of irrigation as part of the suite of historical global climate forcings (Cook, Shukla, Puma, & Nazarenko, 2014; McDermid et al., 2017), and most modeling groups participating in the CMIP6 do not include irrigation as part of the historical forcing set. Of the groups that do include irrigation, several approaches exist to determine regional irrigation water requirements and abstraction from available resources (Nazemi & Wheeler, 2015a; Pokhrel et al., 2015). Some use a “soil moisture deficit” approach that maintains soil moisture at or near field capacity by adding surface water (e.g., from an infinite source) (Nazemi & Wheeler, 2015b; Pokhrel, Hanasaki, Wada, & Kim, 2016; Saeed, Hagemann, & Jacob, 2009; Tuinenburg, Hutjes, Stacke, Wiltshire, & Lucas-Picher, 2014). Other approaches combine maps of irrigated areas in conjunction with offline hydrological modeling to create monthly irrigation timeseries for the historical record (Döll & Siebert, 2002; Freydanck & Siebert, 2008; Y. Wada, Wisser, & Bierkens, 2014). Still other representations consider the impact of CO<sub>2</sub> changes on crop conductance and evapotranspiration, which can substantially alter latent heat fluxes (Bondeau et al., 2007), or more crop-specific approaches due to the wide variation of irrigation demand (Ozdogan, Rodell, Kato Beaudoin, & Toll, 2010).

Therefore, simplified representation of the region’s complex topography and land-surface conditions due to the coarse model resolution, incomplete representation of regional forcings, and biases in the coupling between various earth system components, are amongst the factors contributing to the lack of model ability to represent monsoon characteristics. Given these biases in factors that influence subseasonal processes of variability, it is no surprise that less than half of the CMIP5 models have overall (area-

averaged) biases lower than 20% in representing summer monsoon precipitation extremes over India (Vimal Mishra et al., 2014).

### *5.2. Potential for Bias Reduction from High-Resolution Coupled Modeling*

The effect of model resolution on the accuracy of representation of monsoon processes is not feasible with the CMIP5 suite for reasons including their limited range of resolutions and varying complexities. A comparison of the same model at different resolutions suggests that higher resolution modeling offers some potential for improvements in simulating monsoon processes along with improvements in land-atmosphere interactions (e.g., Ashfaq et al., 2017; Johnson et al., 2016). Efforts to improve the representation of fine-scale processes include nested dynamical downscaling (e.g., Ashfaq et al., 2009; Giorgi & Gutowski, 2015; Stowasser, Annamalai, & Hafner, 2009), statistical downscaling (Shashikanth et al., 2014), variable resolution modeling (e.g., Sabin et al., 2013), and high-resolution global climate modeling (e.g., Johnson et al., 2016; Rajendran & Kitoh, 2008; Sabin et al., 2013; Sandeep, Ajayamohan, Boos, Sabin, & Praveen, 2018). The major limitation of most of these studies is the lack of model intercomparison for assessing uncertainties. To overcome this limitation, the multi-model dynamical downscaling initiative known as Coordinated Regional Downscaling Experiments (CORDEX) included simulations with several regional models with boundary conditions from CMIP5 models. The CORDEX suite provides the opportunity to evaluate the robustness of improvements across multiple models. After their release, the CORDEX simulations were used extensively for impact assessment studies, specifically in the hydrologic sector, sometimes without a proper assessment on the added value by the regional models.

Singh et al. (2017) provide a comprehensive evaluation of the CORDEX simulations for Indian monsoon characteristics, including, northward and eastward propagation, onset, seasonal rainfall patterns, intra-seasonal oscillations, spatial variability and patterns of extremes. These simulations generally improve the representation of the mean and variability of precipitation over elevated topography (Himalayas and the Western Ghats) relative to the coarser resolution models (Vimal Mishra et al., 2014; Varikoden et al., 2018). However, there is no systematic improvement relative to the parent global climate models, and in some cases, a deterioration of the representation of the climatological spatial and temporal features of monsoonal precipitation including active/break spells and extremes, or the related subseasonal processes over the rest of South Asia relative to the global climate models (e.g., Choudhary, Dimri, & Maharana, 2017; Vimal Mishra et al., 2014; S. Singh et al., 2017). In the Himalayan regions, the CORDEX simulations also have a cold, dry bias along the Himalayan foothills, and wet bias at high elevations, and overestimate warming by threefold, and fail to represent historical precipitation trends (Ghimire, Choudhary, & Dimri, 2018; Vimal Mishra, 2015).



These studies suggest that factors other than the improved spatial resolution such as parameterizations and boundary conditions are relevant (Giorgi & Gutowski, 2015; V. Mishra et al., 2014). Singh et al. (2017) attributes the poor performance of the CORDEX simulations to poor boundary conditions from GCMs and the lack of ocean-atmosphere coupling in the nested regional modeling. Biases in the land-atmosphere processes might play a significant role. The Climate Forecast System 2 (CFSv2) recently adopted by the Government of India as their operational monsoon model shows very large dry biases over the Indian region, particularly over the agriculture intensive and populated Indo-Gangetic basin. Sahana et al. (2018) attributes this dry bias to the misrepresentation of moisture transport guided by energy cycle and land-ocean thermal contrast and low recycled precipitation during the end of monsoon, which is a common issue across global climate models. Devanand et al. (2018) demonstrated reductions in biases over northern and central India with the inclusion of high-resolution land-surface models (at a horizontal resolution 36 km instead of the original 100 km) coupled to the regional simulations nested within CFSv2, due to two main improvements. First, a better representation of the Himalayan orography prevented cold air intrusion from the mid-latitudes over the Indian land mass, reducing cold biases and improving the representation of the land-sea thermal contrast. Second, the coupling improved the accuracy of local-recycling over the Ganges Basin and therefore, late-season precipitation. These further confirm the importance of topography and land-atmosphere coupling in simulating the monsoon.

However, nested regional climate simulations from CORDEX have several other limitations such as sensitivity to boundary conditions, resolution, and domain, limited representation of sources of uncertainty, and lack of interaction between processes across scales (Giorgi & Gutowski, 2015; Hawkins & Sutton, 2011), that reduce their suitability for attribution and projections. Although computationally more expensive, the variable resolution or global high-resolution simulations provide a more suitable platform by overcoming some of the limitations of nested modeling. These studies show several improvements in the representation of processes associated with precipitation and its overall spatial characteristics, relative to the coarser resolution models (e.g., (Karmacharya, New, Jones, & Levine, 2017; Kitoh, 2017; Krishnan et al., 2016; Rajendran & Kitoh, 2008; Sabin et al., 2013)). While these simulations still do not explicitly resolve convection, they are able to reproduce observed large-scale and synoptic monsoon circulation features; orographic effects of the Himalayas, Western Ghats, and the East African Highlands; fine-scale temperature and moisture gradients; and other moist processes (Johnson et al., 2016; Sabin et al., 2013). Improvements in these features are effective in facilitating improvements in the seasonal-cycle and spatial distribution of precipitation, active and break spell characteristics, and propagation, density and location of monsoon LPS (Johnson et al., 2016; Sabin et al., 2013).

## 6. Projections of Monsoon Mean, Variability, and Extremes

Projections of the mean South Asian summer monsoon in response to enhanced greenhouse gas emissions from the recent model Intercomparison projects (MIP) have been reviewed in Kitoh et al., (2013) and Kitoh (2017). We provide a brief summary of these projections here. There is widespread agreement amongst global climate models from both generations of MIPs that the South Asia monsoon will intensify by the end of the 21<sup>st</sup> century due to an increase in moisture convergence despite a weakening of the monsoon circulation (e.g., Chaturvedi, Joshi, Jayaraman, Bala, & Ravindranath, 2012; Mei et al., 2015; Ogata et al., 2014; Sooraj, Terray, & Mujumdar, 2015; Stowasser et al., 2009; Turner & Annamalai, 2012; Ueda, Iwai, Kuwako, & Hori, 2006; J. L. Bin Wang, 2014). The increase in moisture convergence is primarily associated with enhanced atmospheric moisture content in response to projected warming of the remote Indian Ocean, the largest source of precipitation over India (Mei et al., 2015; Ueda et al., 2006). While these changes were believed to be monotonic, recent work has highlighted the potential for near-term weakening of monsoonal rains depending on the evolution of aerosol emissions (mainly sulfur dioxide) over Asia (Bartlett et al., 2018). This highlights the need for consideration of external drivers other than greenhouse gases in better quantifying the (un)certainly in near-term climate change over the region.

While the seasonal response of the monsoon to GHG enhancement in the 21<sup>st</sup> century has been extensively investigated, projections of extreme events are rather limited (Table 3). Consistent with observations (D. Singh, Tsiang, et al., 2014), a majority of models project an increase in daily variability during the monsoon season throughout the 21<sup>st</sup> century under the strongest emissions scenario – Representative Concentration Pathways 8.5 (Menon et al., 2013). Sharmila et al. (2015) suggest that this increase results from an increase in the intensity of heavy rainfall events (>40mm/day), a decrease in low rainfall events (<10mm/day), and fewer wet days (>0.1 mm/day) across much of India, which are broadly consistent with observations over certain sub-regions. The projected fewer wet days in a warmer climate are consistent with an earlier study that examined subseasonal extremes under doubled CO<sub>2</sub> concentrations (Turner & Slingo, 2009). In addition, increase in MISO variance in regions of strongest MISO activity, particularly over Bay of Bengal, central equatorial Indian Ocean, central India, and the northwest Pacific (Sabeerali et al., 2014) could contribute to the increase in rainfall variability in a warmer climate. However, the spatial pattern of increase in MISO variability varies considerably between models (Sharmila et al., 2015). Therefore, the factors contributing to enhanced in the future daily variance still need to be investigated.

Studies with a few global climate models suggest an intensification of active and break spells with enhanced greenhouse gases (Mandke, Sahai, Shinde, Joseph, & Chattopadhyay, 2007; Sharmila et al., 2015; Turner & Slingo, 2009). However, changes

in the frequency, duration, and extent are still uncertain. Some studies suggest an increase in occurrence of short duration active spells and break spells (Ashfaq et al., 2009; Sharmila et al., 2015) and increase in duration and spatial extent of break spells (Mandke et al., 2007). Other studies find no change in duration and frequency of active and/or break spells (Ashfaq et al., 2009; Turner & Slings, 2009), possibly due to different approaches for defining these events but also due to lack of model agreement. These changes could be related to the amplification of the northward propagating mode of variability with warming (Sabeerali et al., 2014; Sharmila et al., 2015). However, using a regional climate model, Ashfaq et al. (2009) find a suppression of the dominant mode of variability. Therefore, the projections of the amplitude and propagation characteristics of the propagating modes are still uncertain.

Similarly, there are substantial discrepancies in the projections of extreme precipitation events between models. Statistically downscaled CMIP5 models project an increase in the intensity of precipitation maxima robustly over Central India (Shashikanth, Ghosh, Vittal, & Karmakar, 2017), consistent with early studies (Rupa Kumar et al., 2006). Mukherjee et al. (2018) also find an increased frequency of exceedance of the historical maxima, mainly over Southern India amongst the “best” CMIP5 models with smaller changes over Central India. In addition, accumulated 5-day precipitation increases robustly (low inter-model uncertainty) across India in the CMIP5 ensemble under future warming of 1.5 to 2°C (W. Zhang, Zhou, Zou, Zhang, & Chen, 2018). Using a variable resolution model, Krishnan et al. (2016) find an increase in the frequency of heavy precipitation events (>100mm/day) over Central India. Further, a recent investigation with a global high-resolution model (HiRAM) projects a weakening of the 95<sup>th</sup> percentile intensity over Central India but increases over the Indo-Gangetic Plains and southern India related to reduced synoptic activity and genesis over the Bay of Bengal (Sandeep et al., 2018). Although these studies suggest consistent results for southern India, the findings for Central India are inconsistent amongst studies. Therefore, while there are consistencies in multi-model ensembles for certain extreme precipitation characteristics such as accumulated 5-day precipitation, there are remaining uncertainties in understanding the response of other extreme precipitation characteristics, particularly over the core-monsoon region. At least some of these uncertainties are associated with different subsets of CMIP ensembles or different climate models used in these analyses (Table 3).

Although there is substantial spatial variability in extremes in most sub-regions, some of the variations in projections are a result of the precise metric used (i.e. peak over threshold vs block maxima or percentiles) (Shashikanth et al., 2017). Studies investigating the entire spectrum of the rainfall distribution are limited but could resolve some of these discrepancies. It is also noteworthy that the lack of agreement between simulated and observed trends, and large biases several processes make projections for this region highly uncertain (Sabeerali et al., 2015; Sharmila et al., 2015). Sharmila et al. (2015)

demonstrate that only a small subset (=4) of models are able to capture the observed spatial and temporal features of subseasonal rainfall characteristics, severely limiting the scope for multi-model based assessments.

Table 3: Key findings from projections of subseasonal extremes and their related processes

	Reference	Scenario/Model	Key Findings
Global Climate Models	(W. Zhang et al., 2018)	CMIP5, RCP 4.5 and 8.5	Highest rates of increase in 5-day accumulated precipitation over South Asia relative to other monsoon regions (~7-10%/K) though differences between 1.5 and 2C levels of warming are spatially variable.
	(Mukherjee et al., 2018)	CMIP5, RCP8.5	Robust increases in exceedance of historical maxima in near, mid and late-21 <sup>st</sup> century, particularly over southern India.
	(Sharmila et al., 2015)	CMIP5 subset (MIROC5, BNU-ESM, MPI-ESM-LR, and NorESM1-M)	Increase in intraseasonal variability, intensification of active and break spells, higher frequency of short duration active spells and short and extended breaks, amplification in magnitude of low-frequency mode.
	(Sabeerali et al., 2014)	MPI_ESM-LR, RCP4.5	Increase in MISO variance over Bay of Bengal, western coastal, equatorial Indian Ocean, and to a lesser extent Central India, decrease speed of northward propagation but increased amplitude
	(Menon et al., 2013)	CMIP5, RCP 8.5	Enhanced daily variability of All-India rainfall
	(Turner & Slingo, 2009)	HadCM2, 2xCO <sub>2</sub>	Fewer wet days and intensification of heavy rainfall, intensification of active and break spells without changes in duration or frequency
	(Mandke et al., 2007)	CMIP3	Increased duration, strengthening and expansion of break spells
Regional/High Resolution	(Sandeep et al., 2018)	HiRAM	Reduced synoptic activity, weakening and poleward LPS genesis, more genesis over land, increase in 95 <sup>th</sup> percentile extremes in Indo-Gangetic Plains and southern India and decrease in Central India
	(Shashikanth et al., 2017)	statistical downscaling of a few CMIP5 models (RCP 8.5)	Enhanced spatial variability, increase in average annual maxima over Central India and fewer extremes in parts of the Northeast
	(Krishnan et al., 2016)	LMDZ	Increase in frequency of heavy rainfall events (>100mm/day) over Central India
	(Ashfaq et al., 2009)	RegCM	Increased frequency of break spells, suppression of the dominant oscillatory mode of variability
	(Stowasser et al., 2009)	RegCM	Increase in number of monsoon depressions with speeds > 15-20 m/s
	(Rupa Kumar et al., 2006)	PRECIS with HadCM3 and HadAM3 global models	Increase in 1-5-day precipitation maxima over western coastal and central India

## 7. Robust Findings, Key Issues and Opportunities

Reliable, consistent and timely rainfall during the summer monsoon season is critical for agricultural activities and water availability for the billions of people living in the Indian subcontinent. Therefore, rainfall variability during the monsoon season over various spatial scales can have enormous societal impacts. Since industrialization and agricultural activities intensified globally and locally, the summer monsoon has experienced several detectable changes in seasonal and sub-seasonal rainfall characteristics. Four main robust

changes have emerged from recent studies. First, a long-term weakening of the large-scale monsoon circulation, decline in seasonal rainfall over the monsoon-core region and an increase in parts of western and peninsular India. Second, changes in the frequency, intensity, and duration of large-scale, low-frequency extremes over Central India known as active and break spells. These include an increase in dry-spell frequency, increase in short duration wet-spell frequency, and increase in wet-spell intensity. Third, an increase in widespread extremely heavy precipitation events (>100 – 150 mm/day) across Central India and increases in the intensity of intense (>95<sup>th</sup> percentile) precipitation events at finer-scales across much of India except eastern Central India. Fourth, a reduction in duration of dry-spells and intensification of wet spells over the western-northwestern parts of India. Understanding the drivers of these historical changes is imperative to better predicting the response of monsoonal rainfall to increasing anthropogenic activities and their impacts in the future.

Anthropogenic activities that result in aerosol emissions and land-cover/land-use change are particularly acute in this region to meet the growing needs of the region's population. The seasonal-scale monsoon weakening over the core-region in the late 20<sup>th</sup> century has been attributed to anthropogenic forcing with a number of hypotheses about the individual drivers. A majority of studies using the CMIP5 suite of models agree on the role of anthropogenic aerosols in weakening the monsoonal rains (Bollasina et al., 2011; Guo et al., 2015; Ramanathan et al., 2005; Salzmann et al., 2014). However, recent studies highlight the potential for land-cover/land-use changes to have similar effects (Cook et al., 2015; Douglas, Beltrán-Przekurat, Niyogi, Sr, et al., 2009; Niyogi et al., 2010; Paul et al., 2016). Other studies have also raised the idea that the Indian Ocean warming, largely associated with rising greenhouse gases, has contributed to the weakening of the circulation (M.K. Roxy et al., 2015, 2014). Historical changes have likely resulted from the interactions between these various forcings. Since these individual factors have changed simultaneously and have distinct technological controls, there is a need to distinguish their roles on these historical changes. To date, no study has considered the interactive effects of all forcings in driving the seasonal-scale rainfall changes. The existing attribution studies have three main issues - (1) they rely on models that do not accurately simulate the monsoon processes, teleconnections, and historical trends (Ashfaq et al., 2017), (2) they do not include the major external forcings for this region, and (3) they do not consider the spatial footprint of these forcings.

Attributing historical changes to anthropogenic activities and making reliable projections require a consistent testbed of multi-model, multi-ensemble simulations that incorporates the extent of external atmospheric and land-surface forcings relevant for this region and simulates internal variability in seasonal and subseasonal processes. There is undoubtedly a need to prioritize the improvement of representation of monsoon processes in the global models, which will in part be addressed using the experiments planned within the Global Monsoons Model Intercomparison Project (GMMIP)(Zhou et al., 2016) and the High-

Resolution Model Intercomparison Project (HighResMIP)(Haarsma et al., 2016). One major aim of GMMIP is to better understand the role of orography and resolution in simulating monsoon processes, towards which the HighResMIP would also provide valuable insights. Given the importance of fine-scale processes in the region, improvements in resolution of the global climate models for CMIP6 (Eyring et al., 2015) have the potential to improve the simulations of the monsoon. However, higher-resolution modeling studies suggest that these relatively coarse global climate models still might not provide a sufficient advance in the model representations of the monsoon. In addition, irrigation, a potentially substantial regional forcing (Cook et al., 2015; Shukla et al., 2014), was not part of the historical forcings for CMIP5 and are still not part of the main historical forcings that will be used in Detection and Attribution MIP (DAMIP) (Gillett et al., 2016), which might contribute to persistent biases in the region. For these reasons, there is still limited potential for fully attributing historical climatic changes over South Asia.

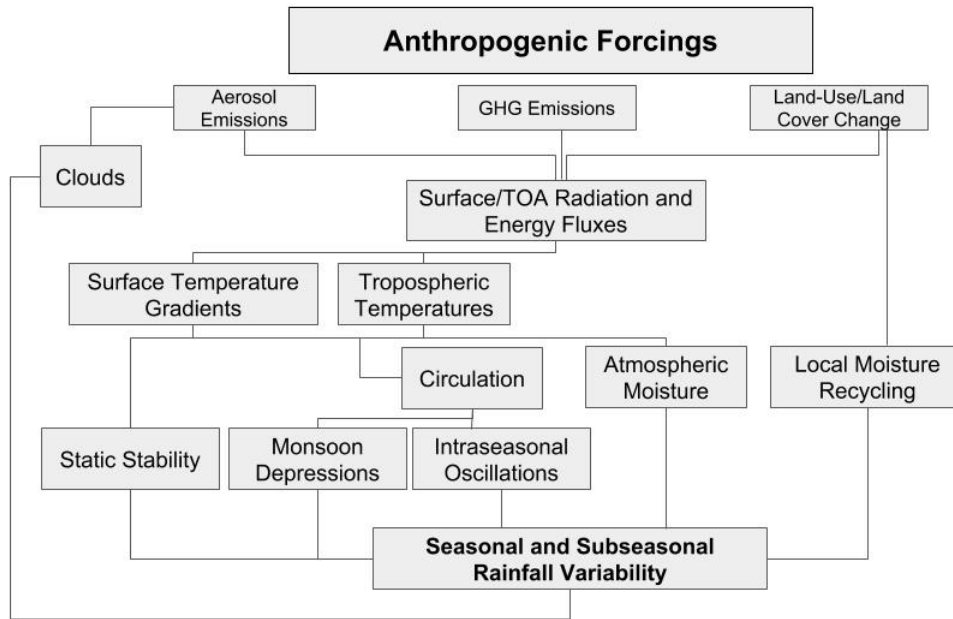

Figure 15: Summary of established and potential pathways by which anthropogenic forcings can influence seasonal and subseasonal rainfall characteristics.

While seasonal-scale changes have been the subject of several attribution studies, the attribution of subseasonal rainfall characteristics remains largely unexplored. Subseasonal rainfall extremes result from various processes acting on a range of spatial and temporal scales (Fig. 15). Understanding and attributing historical changes on

various timescales in this region will benefit from a holistic approach of examining the various physical processes that shape the spatio-temporal distribution of rainfall including the large-scale and fine-scale circulation features, thermal and moisture gradients, propagating modes of intraseasonal variability, LPS, and tropical-midlatitude interactions that we discuss in *Section 2*. Figure 15 summarizes some of the pathways by which various forcings might influence these processes, some of which have been identified in the literature or inferred from the ingredients of the driving physical processes. Systematically testing these linkages and studying the role of anthropogenic forcings in their historical evolution will provide a process-based, physically-grounded understanding of the region's complex climate changes.

Another dimension that needs urgent consideration is the spatial scale of attribution. While most attribution research focuses on the overall regional-scale average rainfall, the spatial variation in monsoon rainfall characteristics and trends highlights the importance of understanding spatial variability. Investigating the spatial patterns of rainfall changes could yield insights into the relative roles of forcings at sub-regional scales. Although larger internal variability at finer scales could influence the detectability of changes, local drivers such as urbanization and land-use land-cover changes and their interactions with local orography (Paul et al., 2018; Shastri, Paul, Ghosh, & Karmakar, 2015) could be more important than other external drivers at these scales.

Finally, it is imperative to take into account observational uncertainties in evaluating models and quantifying historical changes (Collins et al., 2013). While multiple observational datasets agree on the direction of changes in some characteristics, there are still considerable uncertainties between datasets in the characteristics of low and heavy rainfall events and these discrepancies are larger in some sub-regions such as northern India and parts of peninsular India. Resolving such discrepancies requires the availability of the underlying, raw IMD rain-gauge data from which these datasets are derived and a comparison of the interpolation approaches with identical underlying data. Although satellite data is spatially uniform and not affected by changes in the observing system, they are calibrated based on rain-gauge data. Therefore, improvements in the rain-gauge network, particularly enhanced density of the observational network in areas with high spatial variability and complex topography (such as the Himalayas and Western Ghats), will improve the accuracy of satellite-derived data and facilitate better records for studying long-term climate change. There are also uncertainties in the changes in governing processes such as in the trends in monsoon lows and depressions (Cohen & Boos, 2014). Reducing such uncertainties requires refining algorithms for detection and tracking such systems and comparing their derived characteristics between multiple existing data products. The quantification and resolution of such uncertainties in various physical processes from multiple data sources is therefore required and should be prioritized. Further, surface-based measurements, particularly at the interface of the climate system elements, and upper-air observations, will provide valuable data for

studying these monsoonal processes. Together, an improved network of land, ocean and air measurements will facilitate modeling efforts to improve the simulation of these processes and examine the influence of various forcings.

A better understanding of the causes of historical changes will be critical for informing strategies for adaptation and climate risk mitigation. Recent national initiatives to interlink the rivers of India are being considered; however, these changing rainfall patterns highlight the need for detailed hydro-meteorological investigations for planning for such water transfer schemes and examining their potentially severe ecological implications and climatic feedbacks. Historically, drivers other than greenhouse gases have had a dominant influence on rainfall characteristics in the region and might continue to have an influence in the near-term. Planning for future changes in a greenhouse gas dominated world based on historical changes therefore might inevitably result in less than optimal strategies and potentially unintended consequences. The severe impacts of rainfall extremes on millions of lives and large uncertainties that make climate risk assessment challenging, highlight the urgency for efforts towards understanding and predicting the monsoons.

#### **ACKNOWLEDGEMENTS:**

The authors would like to thank Dr. Anamitra Saha for assistance in calculating area average trends over the IITM homogeneous rainfall zones. We would also like to thank Dr. Andrew Turner for initial discussions. MKR acknowledges the NRC Senior Research Associateship Award by the U.S. National Academy of Sciences; PMEL/NOAA contribution no. xxxx.

#### **REFERENCES:**

- Aadhar, S., & Mishra, V. (2017). High-resolution near real-time drought monitoring in South Asia. *Scientific Data*, 4, 170145. <https://doi.org/10.1038/sdata.2017.145>
- Adler, R. F., Huffman, G. J., Chang, A., Ferraro, R., Xie, P.-P., Janowiak, J., ... Nelkin, E. (2003). The Version-2 Global Precipitation Climatology Project (GPCP) Monthly Precipitation Analysis (1979–Present). *Journal of Hydrometeorology*, 4(6), 1147–1167. [https://doi.org/10.1175/1525-7541\(2003\)004<1147:TVGPCP>2.0.CO;2](https://doi.org/10.1175/1525-7541(2003)004<1147:TVGPCP>2.0.CO;2)
- Ajayamohan, R. S., Merryfield, W. J., & Kharin, V. V. (2010). Increasing Trend of Synoptic Activity and Its Relationship with Extreme Rain Events over Central India. *Journal of Climate*, 23(4), 1004–1013. <https://doi.org/10.1175/2009jcli2918.1>
- Allan, R. P., & Soden, B. J. (2008). Atmospheric Warming and the Amplification of Precipitation Extremes. *Science*, 321(5895), 1484.
- Allan, R. P., Soden, B. J., John, V. O., Ingram, W., & Good, P. (2010). Current changes



in tropical precipitation. *Environmental Research Letters*, 5(2), 25205.  
<https://doi.org/10.1088/1748-9326/5/2/025205>

- Annamalai, H., & Slingo, J. M. (2001). Active / break cycles: diagnosis of the intraseasonal variability of the Asian Summer Monsoon. *Climate Dynamics*, 18(1), 85–102. <https://doi.org/10.1007/s003820100161>
- Annamalai, H., Slingo, J. M., Sperber, K. R., & Hodges, K. (1999). The Mean Evolution and Variability of the Asian Summer Monsoon: Comparison of ECMWF and NCEP–NCAR Reanalyses. *Monthly Weather Review*, 127(6), 1157–1186. [https://doi.org/10.1175/1520-0493\(1999\)127<1157:TMEAVO>2.0.CO;2](https://doi.org/10.1175/1520-0493(1999)127<1157:TMEAVO>2.0.CO;2)
- Ashfaq, M., Rastogi, D., Mei, R., Touma, D., & Ruby Leung, L. (2017). Sources of errors in the simulation of south Asian summer monsoon in the CMIP5 GCMs. *Climate Dynamics*, 49(1–2), 193–223. <https://doi.org/10.1007/s00382-016-3337-7>
- Ashfaq, M., Shi, Y., Tung, W.-W., Trapp, R. J., Gao, X., Pal, J. S., & Diffenbaugh, N. S. (2009). Suppression of south Asian summer monsoon precipitation in the 21st century. *Geophys. Res. Lett.*, 36(1), L01704. <https://doi.org/10.1029/2008gl036500>
- Asoka, A., Gleeson, T., Wada, Y., & Mishra, V. (2017). Relative contribution of monsoon precipitation and pumping to changes in groundwater storage in India. *Nature Geoscience*, 10(2), 109–117. <https://doi.org/10.1038/ngeo2869>
- Asoka, A., Wada, Y., Fishman, R., & Mishra, V. (2018). Strong Linkage Between Precipitation Intensity and Monsoon Season Groundwater Recharge in India. *Geophysical Research Letters*, 45(11), 5536–5544. <https://doi.org/10.1029/2018GL078466>
- Atta-ur-Rahman, & Khan, A. N. (2013). Analysis of 2010-flood causes, nature and magnitude in the Khyber Pakhtunkhwa, Pakistan. *Natural Hazards*, 66(2), 887–904. <https://doi.org/10.1007/s11069-012-0528-3>
- Auffhammer, M., Ramanathan, V., & Vincent, J. R. (2012). Climate change, the monsoon, and rice yield in India. *Climatic Change*, 111(2), 411–424.
- Barnett, T. P., Adam, J. C., & Lettenmaier, D. P. (2005). Potential impacts of a warming climate on water availability in snow-dominated regions. *Nature*, 438(7066), 303–309. <https://doi.org/10.1038/nature04141>
- Bartlett, R. E., Bollasina, M. A., Booth, B. B. B., Dunstone, N. J., Marenco, F., Messori, G., & Bernie, D. J. (2018). Do differences in future sulfate emission pathways matter for near-term climate? A case study for the Asian monsoon. *Climate Dynamics*, 50(5), 1863–1880. <https://doi.org/10.1007/s00382-017-3726-6>
- Bisht, D. S., Chatterjee, C., Raghuwanshi, N. S., & Sridhar, V. (2018). Spatio-temporal trends of rainfall across Indian river basins. *Theoretical and Applied Climatology*, 132(1–2), 419–436. <https://doi.org/10.1007/s00704-017-2095-8>
- Bohlinger, P., Sorteberg, A., & Sodemann, H. (2017). Synoptic Conditions and Moisture Sources Actuating Extreme Precipitation in Nepal. *Journal of Geophysical Research: Atmospheres*. <https://doi.org/10.1002/2017JD027543>

- Bohra, A. K., Basu, S., Rajagopal, E. N., Iyengar, G. R., Gupta, M. Das, Ashrit, R., & Athiyaman, B. (2006). Heavy rainfall episode over Mumbai on 26 July 2005: Assessment of NWP guidance. *Current Science*, *90*(9), 1188–1194. Retrieved from <http://www.jstor.org/stable/24092019>
- Bollasina, M. A., Ming, Y., & Ramaswamy, V. (2011). Anthropogenic Aerosols and the Weakening of the South Asian Summer Monsoon. *Science*, *334*(6055), 502–505. <https://doi.org/10.1126/science.1204994>
- Bollasina, M. A., Ming, Y., & Ramaswamy, V. (2013). Earlier onset of the Indian monsoon in the late twentieth century: The role of anthropogenic aerosols. *Geophysical Research Letters*, *40*(14), 3715–3720. <https://doi.org/10.1002/grl.50719>
- Bondeau, A., Smith, P. C., ZAEHLE, S. S., Schaphoff, S., LUCHT, W., Cramer, W., ... Smith, B. (2007). Modelling the role of agriculture for the 20th century global terrestrial carbon balance. *Global Change Biology*, *13*(3), 679–706. <https://doi.org/10.1111/j.1365-2486.2006.01305.x>
- Boos, W. R., & Kuang, Z. (2010). Dominant control of the South Asian monsoon by orographic insulation versus plateau heating. *Nature*, *463*(7278), 218–222.
- Bordoni, S., & Schneider, T. (2008). Monsoons as eddy-mediated regime transitions of the tropical overturning circulation. *Nature Geoscience*, *1*(8), 515–519. <https://doi.org/10.1038/ngeo248>
- Cane, M. A. (2010). Climate: A moist model monsoon. *Nature*, *463*(7278), 163–164.
- Chakraborty, A., Nanjundiah, R. S., & Srinivasan, J. (2006). Theoretical aspects of the onset of Indian summer monsoon from perturbed orography simulations in a GCM. *Annales Geophysicae*, *24*(8), 2075–2089. <https://doi.org/10.5194/angeo-24-2075-2006>
- Chaturvedi, R. K., Joshi, J., Jayaraman, M., Bala, G., & Ravindranath, N. H. (2012). Multi-model climate change projections for India under representative concentration pathways. *Current Science*, *103*(7), 791–802. <https://doi.org/10.2307/24088836>
- Chou, C., & Neelin, J. D. (2003). Mechanisms limiting the northward extent of the northern summer monsoons over North America, Asia, and Africa. *Journal of Climate*, *16*(3), 406–425. [https://doi.org/10.1175/1520-0442\(2003\)016<0406:MLTNEO>2.0.CO;2](https://doi.org/10.1175/1520-0442(2003)016<0406:MLTNEO>2.0.CO;2)
- Choudhary, A., Dimri, A. P., & Maharana, P. (2017). Assessment of CORDEX-SA experiments in representing precipitation climatology of summer monsoon over India. *Theoretical and Applied Climatology*, (Lmd). <https://doi.org/10.1007/s00704-017-2274-7>.
- Cohen, N. Y., & Boos, W. R. (2014). Has the number of Indian summer monsoon depressions decreased over the last 30 years ~~1785346~~ <https://doi.org/10.1002/2014GL061895>. Received
- Collins, M., Achutarao, K., Ashok, K., Bhandari, S., Mitra, A. K., Prakash, S., ... Turner, A. (2013). Observational challenges in evaluating climate models. *Nature Climate*

- Change*, 3(11), 940–941. <https://doi.org/10.1038/nclimate2012>
- Cook, B. I., Puma, M. J., & Krakauer, N. Y. (2011). Irrigation induced surface cooling in the context of modern and increased greenhouse gas forcing. *Climate Dynamics*, 37(7–8), 1587–1600. <https://doi.org/10.1007/s00382-010-0932-x>
- Cook, B. I., Shukla, S. P., Puma, M. J., & Nazarenko, L. S. (2014). Irrigation as an historical climate forcing. *Climate Dynamics*. <https://doi.org/10.1007/s00382-014-2204-7>
- Cook, B. I., Shukla, S. P., Puma, M. J., & Nazarenko, L. S. (2015). Irrigation as an historical climate forcing. *Climate Dynamics*, 44(5–6), 1715–1730. <https://doi.org/10.1007/s00382-014-2204-7>
- Dai, A., Li, H., Sun, Y., Hong, L. C., Ho, L., Chou, C., & Zhou, T. (2013). The relative roles of upper and lower tropospheric thermal contrasts and tropical influences in driving Asian summer monsoons. *Journal of Geophysical Research Atmospheres*, 118(13), 7024–7045. <https://doi.org/10.1002/jgrd.50565>
- Dash, S. K., Jenamani, R. K., Kalsi, S. R., & Panda, S. K. (2007). Some evidence of climate change in twentieth-century India. *Climatic Change*, 85(3–4), 299–321. <https://doi.org/10.1007/s10584-007-9305-9>
- Dash, S. K., Kulkarni, M. A., Mohanty, U. C., & Prasad, K. (2009). Changes in the characteristics of rain events in India. *J. Geophys. Res.*, 114(D10), D10109. <https://doi.org/10.1029/2008jd010572>
- Dash, S. K., Nair, A. A., Kulkarni, M. A., & Mohanty, U. C. (2011). Characteristic changes in the long and short spells of different rain intensities in India. *Theoretical and Applied Climatology*, 105(3), 563–570. <https://doi.org/10.1007/s00704-011-0416-x>
- Dave, P., Bhushan, M., & Venkataraman, C. (2017). Aerosols cause intraseasonal short-term suppression of Indian monsoon rainfall. *Scientific Reports*, 7(1), 17347. <https://doi.org/10.1038/s41598-017-17599-1>
- De, U. S., Dube, R. K., & Rao, G. S. P. (2005). Extreme Weather Events over India in the last 100 years. *Journal of Indian Geophysical Union*, 9(3), 173–187.
- DeFries, R., Mondal, P., Singh, D., Agrawal, I., Fanzo, J., Remans, R., & Wood, S. (2016). Synergies and trade-offs for sustainable agriculture: Nutritional yields and climate-resilience for cereal crops in Central India. *Global Food Security*, 11, 44–53. <https://doi.org/https://doi.org/10.1016/j.gfs.2016.07.001>
- Defries, R. S., Bounoua, L., & Collatz, G. J. (2002). Human modification of the landscape and surface climate in the next fifty years. *Global Change Biology*, 8(5), 438–458. <https://doi.org/10.1046/j.1365-2486.2002.00483.x>
- Deser, C., Phillips, A., Bourdette, V., & Teng, H. (2012). Uncertainty in climate change projections: the role of internal variability. *Climate Dynamics*, 38(3), 527–546. <https://doi.org/10.1007/s00382-010-0977-x>
- Deser, C., Phillips, A. S., & Alexander, M. A. (2010). Twentieth century tropical sea

- surface temperature trends revisited. *Geophysical Research Letters*, 37(10), 1–6. <https://doi.org/10.1029/2010GL043321>
- Deshpande, N. R., Kothawale, D. R., & Kulkarni, A. (2016). Changes in climate extremes over major river basins of India. *International Journal of Climatology*, 36(14), 4548–4559. <https://doi.org/10.1002/joc.4651>
- Devanand, A., Roxy, M. K., & Ghosh, S. (2018). Coupled Land-Atmosphere Regional Model Reduces Dry Bias in Indian Summer Monsoon Rainfall Simulated by CFSv2. *Geophysical Research Letters*, 45(5), 2476–2486. <https://doi.org/10.1002/2018GL077218>
- Diffenbaugh, N. S. (2009). Influence of modern land cover on the climate of the United States. *Climate Dynamics*, 33(7), 945. <https://doi.org/10.1007/s00382-009-0566-z>
- Dirmeyer, P. A. (2011). The terrestrial segment of soil moisture-climate coupling. *Geophysical Research Letters*, 38(16), 1–5. <https://doi.org/10.1029/2011GL048268>
- Döll, P., & Siebert, S. (2002). Global modeling of irrigation water requirements. *Water Resources Research*, 38(4), 8-1-8–10. <https://doi.org/10.1029/2001WR000355>
- Dong, L., & Zhou, T. (2014). The indian ocean sea surface temperature warming simulated by CMIP5 models during the twentieth century: Competing forcing roles of GHGs and anthropogenic aerosols. *Journal of Climate*, 27(9), 3348–3362. <https://doi.org/10.1175/JCLI-D-13-00396.1>
- Dong, L., Zhou, T., & Wu, B. (2014). Indian Ocean warming during 1958-2004 simulated by a climate system model and its mechanism. *Climate Dynamics*, 42(1–2), 203–217. <https://doi.org/10.1007/s00382-013-1722-z>
- Douglas, E. M., Beltrán-Przekurat, A., Niyogi, D., Pielke, R. A., Vörösmarty, C. J., Pielke, R. A., ... Vörösmarty, C. J. (2009). The impact of agricultural intensification and irrigation on land-atmosphere interactions and Indian monsoon precipitation, a mesoscale modeling perspective. *Global and Planetary Change*, 67(1–12), 128. <https://doi.org/10.1016/j.gloplacha.2008.12.007>
- Douglas, E. M., Beltrán-Przekurat, A., Niyogi, D., Sr, R. A. P., & Vörösmarty, C. J. (2009). The impact of agricultural intensification and irrigation on land-atmosphere interactions and Indian monsoon precipitation, a mesoscale modeling perspective. *Global and Planetary Change*, 67(1–12), 128. Retrieved from <http://www.sciencedirect.com/science/article/pii/S0921818108002087>
- Douglas, E. M., Niyogi, D., Frolking, S., Yeluripati, J. B., Pielke, R. a., Niyogi, N., ... Mohanty, U. C. (2006). Changes in moisture and energy fluxes due to agricultural land use and irrigation in the Indian Monsoon Belt. *Geophysical Research Letters*, 33(14), 1–5. <https://doi.org/10.1029/2006GL026550>
- Douville, H., Chauvin, F., & Broqua, H. (2001). Influence of Soil Moisture on the Asian and African Monsoons. Part I: Mean Monsoon and Daily Precipitation. *Journal of Climate*, 14(11), 2381–2403. [https://doi.org/10.1175/1520-0442\(2001\)014<2381:iosmot>2.0.co;2](https://doi.org/10.1175/1520-0442(2001)014<2381:iosmot>2.0.co;2)

- Eyring, V., Bony, S., Meehl, G. A., Senior, C., Stevens, B., Stouffer, R. J., & Taylor, K. E. (2015). Overview of the Coupled Model Intercomparison Project Phase 6 (CMIP6) experimental design and organisation. *Geoscientific Model Development Discussions*, 8(12), 10539–10583. <https://doi.org/10.5194/gmdd-8-10539-2015>
- Fishman, R. (2016). More uneven distributions overturn benefits of higher precipitation for crop yields. *Environmental Research Letters*, 11.
- Freydank, K., & Siebert, S. (2008). *Towards mapping the extent of irrigation in the last century: time series of irrigated area per country*. <https://doi.org/10.13140/2.1.1743.1687>
- Gadgil, S. (2003). The Indian Monsoon and its variability. *Annual Review of Earth and Planetary Sciences*, 31(1), 429–467. <https://doi.org/doi:10.1146/annurev.earth.31.100901.141251>
- Gadgil, S., & Asha, G. (1992). Intraseasonal Variation of the Summer Monsoon I - Observational Aspects. *Journal of the Meteorological Society of Japan*, 70(1B), 527.
- Gadgil, S., & Gadgil, S. (2006). *The Indian Monsoon, GDP and Agriculture*. Retrieved from <http://www.epw.in/special-articles/indian-monsoon-gdp-and-agriculture.html>
- Gadgil, S., & Joseph, P. V. (2003). On breaks of the Indian monsoon. *Journal of Earth System Science*, 112(4), 529–558. <https://doi.org/10.1007/BF02709778>
- Gadgil, S., & Kumar, K. R. (2006). The Asian Monsoon - agriculture and economy. In B. Wang (Ed.), *The Asian Monsoon*. Berlin Heidelberg New York: Springer/Praxis Publishing Co.,.
- Gettleman, J. (2017, August 29). More Than 1,000 Died in South Asia Floods This Summer. *New York Times*.
- Ghimire, S., Choudhary, A., & Dimri, A. P. (2018). Assessment of the performance of CORDEX- South Asia experiments for monsoonal precipitation over the Himalayan region during present climate: part I. *Climate Dynamics*, 50(7), 2–4. <https://doi.org/DOI 10.1007/s00382-015-2747-2>
- Ghosh, S., Das, D., Kao, S.-C., & Ganguly, A. R. (2012). Lack of uniform trends but increasing spatial variability in observed Indian rainfall extremes. *Nature Clim. Change*, 2, 86–91. <https://doi.org/http://www.nature.com/nclimate/journal/vaop/ncurrent/abs/nclimate1327.html#supplementary-information>
- Ghosh, S., Vittal, H., Sharma, T., Karmakar, S., Kasiviswanathan, K. S., Dhanesh, Y., ... Gunthe, S. S. (2016). Indian Summer Monsoon Rainfall: Implications of Contrasting Trends in the Spatial Variability of Means and Extremes. *PLOS ONE*, 11(7), e0158670. <https://doi.org/10.1371/journal.pone.0158670>
- Gillett, N. P., Shiogama, H., Funke, B., Hegerl, G., Knutti, R., Matthes, K., ... Tebaldi, C. (2016). The Detection and Attribution Model Intercomparison Project (DAMIP v1.0) contribution to CMIP6. *Geoscientific Model Development*, 9(10), 3685–3697. <https://doi.org/10.5194/gmd-9-3685-2016>

- Giorgi, F., & Gutowski, W. J. (2015). Regional Dynamical Downscaling and the CORDEX Initiative. *Annual Review of Environment and Resources*, 40(1), 467–490. <https://doi.org/10.1146/annurev-enviro-102014-021217>
- Godbole, R. V. (1977). The composite structure of the monsoon depression. *Tellus*, 29(1), 25–40. <https://doi.org/10.1111/j.2153-3490.1977.tb00706.x>
- Goswami, B. N., Ajayamohan, R. S., Xavier, P. K., & Sengupta, D. (2003). Clustering of synoptic activity by Indian summer monsoon intraseasonal oscillations. *Geophysical Research Letters*, 30(8), 1431. <https://doi.org/10.1029/2002gl016734>
- Goswami, B. N., Madhusoodanan, M. S., Neema, C. P., & Sengupta, D. (2006). A physical mechanism for North Atlantic SST influence on the Indian summer monsoon. *Geophysical Research Letters*, 33(2), 1–4. <https://doi.org/10.1029/2005GL024803>
- Goswami, B. N. N., Venugopal, V., Sengupta, D., Madhusoodanan, M. S., & Xavier, P. K. (2006). Increasing trend of extreme rain events over India in a warming environment. *Science*, 314(5804), 1442–1445. <https://doi.org/10.1126/science.1132027>
- Goswami, B. N., Venugopal, V., Sengupta, D., Madhusoodanan, M. S., & Xavier, P. K. (2006). Increasing Trend of Extreme Rain Events Over India in a Warming Environment. *Science*, 314(5804), 1442–1445. <https://doi.org/10.1126/science.1132027>
- Guha-Sapir, D., Below, R., & Hoyois, P. (2018). *EM-DAT: The CRED/OFDA International Disaster Database*. Brussels, Belgium.
- Guimberteau, M., Laval, K., Perrier, A., & Polcher, J. (2012). Global effect of irrigation and its impact on the onset of the Indian summer monsoon. *Climate Dynamics*, 39(6), 1329–1348. <https://doi.org/10.1007/s00382-011-1252-5>
- Guo, L., Turner, A. G., & Highwood, E. J. (2015). Impacts of 20th century aerosol emissions on the South Asian monsoon in the CMIP5 models. *Atmospheric Chemistry and Physics*, 15(11), 6367–6378. <https://doi.org/10.5194/acp-15-6367-2015>
- Haarsma, R. J., Roberts, M. J., Vidale, P. L., Catherine, A., Bellucci, A., Bao, Q., ... Von Storch, J. S. (2016). High Resolution Model Intercomparison Project (HighResMIP v1.0) for CMIP6. *Geoscientific Model Development*, 9(11), 4185–4208. <https://doi.org/10.5194/gmd-9-4185-2016>
- Hagos, S., Leung, L. R., Ashfaq, M., & Balaguru, K. (2018). South Asian monsoon precipitation in CMIP5: a link between inter-model spread and the representations of tropical convection. *Climate Dynamics*, 0(0), 1–13. <https://doi.org/10.1007/s00382-018-4177-4>
- Hahn, D. G., & Manabe, S. (1975). The role of mountains in the south Asian monsoon circulation. *Journal of the Atmospheric Sciences*. [https://doi.org/10.1175/1520-0469\(1976\)033<2255:COROMI>2.0.CO;2](https://doi.org/10.1175/1520-0469(1976)033<2255:COROMI>2.0.CO;2)

- Halder, S., Dirmeyer, P. A., & Saha, S. K. (2015). Sensitivity of the mean and variability of Indian summer monsoon to land surface schemes in RegCM4: Understanding coupled land-atmosphere feedbacks. *Journal of Geophysical Research*, *120*(18), 9437–9458. <https://doi.org/10.1002/2015JD023101>
- Halder, S., Saha, S. K., Dirmeyer, P. A., Chase, T. N., & Goswami, B. N. (2016). Investigating the impact of land-use land-cover change on Indian summer monsoon daily rainfall and temperature during 1951–2005 using a regional climate model. *Hydrology and Earth System Sciences*, *20*(5), 1765–1784. <https://doi.org/10.5194/hess-20-1765-2016>
- Harris, I., Jones, P. D., Osborn, T. J., & Lister, D. H. (2014). Updated high-resolution grids of monthly climatic observations - the CRU TS3.10 Dataset. *International Journal of Climatology*, *34*(3), 623–642. <https://doi.org/10.1002/joc.3711>
- Hawkins, E., & Sutton, R. (2011). The potential to narrow uncertainty in projections of regional precipitation change. *Climate Dynamics*, *37*(1), 407–418. <https://doi.org/10.1007/s00382-010-0810-6>
- Hirsch, A. L., Pitman, A. J., Kala, J., Lorenz, R., Donat, M. G., Hirsch, A. L., ... Donat, M. G. (2015). Modulation of Land-Use Change Impacts on Temperature Extremes via Land–Atmosphere Coupling over Australia. *Earth Interactions*, *19*(12), 1–24. <https://doi.org/10.1175/EI-D-15-0011.1>
- Houze, R. A., McMurdie, L. A., Rasmussen, K. L., Kumar, A., & Chaplin, M. M. (2017). Multiscale Aspects of the Storm Producing the June 2013 Flooding in Uttarakhand, India. *Monthly Weather Review*, *145*(11), 4447–4466. <https://doi.org/10.1175/MWR-D-17-0004.1>
- Houze, R. A., Rasmussen, K. L., Medina, S., Brodzik, S. R., & Romatschke, U. (2011). Anomalous atmospheric events Leading to the summer 2010 floods in Pakistan. *Bulletin of the American Meteorological Society*, *92*(3), 291–298. <https://doi.org/10.1175/2010bams3173.1>
- Huffman, G. J., Bolvin, D. T., Nelkin, E. J., Wolff, D. B., Adler, R. F., Gu, G., ... Stocker, E. F. (2007). The TRMM Multisatellite Precipitation Analysis (TMPA): Quasi-Global, Multiyear, Combined-Sensor Precipitation Estimates at Fine Scales. *Journal of Hydrometeorology*, *8*(1), 38–55. <https://doi.org/10.1175/JHM560.1>
- Hunt, K. M. ., Turner, A. ., Inness, P. ., Parker, D. ., & Levine, R. . (2016). On the Structure and Dynamics of Indian Monsoon Depressions. *Monthly Weather Review*, *144*(9), 3391–3416. <https://doi.org/10.1175/MWR-D-15-0138.1>
- Hunt, K. M. R., & Turner, A. G. (2017). The Effect of Soil Moisture Perturbations on Indian Monsoon Depressions in a Numerical Weather Prediction Model. *Journal of Climate*, *30*(21), 8811–8823. <https://doi.org/10.1175/JCLI-D-16-0733.1>
- Hunt, K. M. R., Turner, A. G., & Parker, D. E. (2016). The spatiotemporal structure of precipitation in Indian monsoon depressions. *Quarterly Journal of the Royal Meteorological Society*, *142*(701), 3195–3210. <https://doi.org/10.1002/qj.2901>

- Hunt, K. M. R., Turner, A. G., & Shaffrey, L. C. (2018). Extreme daily rainfall in Pakistan and north India: scale-interactions, mechanisms, and precursors. *Monthly Weather Review*, (July 2010), MWR-D-17-0258.1. <https://doi.org/10.1175/MWR-D-17-0258.1>
- Hurley, J. V., & Boos, W. R. (2015). A global climatology of monsoon low-pressure systems. *Quarterly Journal of the Royal Meteorological Society*, 141(689), 1049–1064. <https://doi.org/10.1002/qj.2447>
- Jiang, X., Li, T., & Wang, B. (2004). Structures and Mechanisms of the Northward Propagating Boreal Summer Intraseasonal Oscillation. *Journal of Climate*, 17(5), 1022–1039. [https://doi.org/10.1175/1520-0442\(2004\)017<1022:SAMOTN>2.0.CO;2](https://doi.org/10.1175/1520-0442(2004)017<1022:SAMOTN>2.0.CO;2)
- Jin, Q., & Wang, C. (2017). A revival of Indian summer monsoon rainfall since 2002. *Nature Climate Change*, 7(8), 587–594. <https://doi.org/10.1038/NCLIMATE3348>
- Johnson, S. J., Levine, R. C., Turner, A. G., Martin, G. M., Woolnough, S. J., Schiemann, R., ... Strachan, J. (2016). The resolution sensitivity of the South Asian monsoon and Indo-Pacific in a global 0.35° AGCM. *Climate Dynamics*, 46(3–4), 807–831. <https://doi.org/10.1007/s00382-015-2614-1>
- Joseph, S., Sahai, A. K., Sharmila, S., Abhilash, S., Borah, N., Chattopadhyay, R., ... Kumar, A. (2015). North Indian heavy rainfall event during June 2013: diagnostics and extended range prediction. *Climate Dynamics*, 44(7–8), 2049–2065. <https://doi.org/10.1007/s00382-014-2291-5>
- Kannan, S., Ghosh, S., Mishra, V., & Salvi, K. (2014). Uncertainty resulting from multiple data usage in statistical downscaling. *Geophysical Research Letters*, 41(11), 4013–4019. <https://doi.org/10.1002/2014GL060089>
- Karmacharya, J., New, M., Jones, R., & Levine, R. (2017). Added value of a high-resolution regional climate model in simulation of intraseasonal variability of the South Asian summer monsoon. *International Journal of Climatology*, 37(2), 1100–1116. <https://doi.org/10.1002/joc.4767>
- Karmakar, N., Chakraborty, A., & Nanjundiah, R. S. (2017). Increased sporadic extremes decrease the intraseasonal variability in the Indian summer monsoon rainfall. *Scientific Reports*, (January), 1–7. <https://doi.org/10.1038/s41598-017-07529-6>
- Kemball-Cook, S., & Wang, B. (2001). Equatorial Waves and Air–Sea Interaction in the Boreal Summer Intraseasonal Oscillation. *Journal of Climate*, 14(13), 2923–2942. [https://doi.org/10.1175/1520-0442\(2001\)014<2923:EWAASI>2.0.CO;2](https://doi.org/10.1175/1520-0442(2001)014<2923:EWAASI>2.0.CO;2)
- Kishtawal, C. M., Niyogi, D., Rajagopalan, B., Rajeevan, M., Jaiswal, N., & Mohanty, U. C. (2013). Enhancement of inland penetration of monsoon depressions in the Bay of Bengal due to prestorm ground wetness. *Water Resources Research*, 49(6), 3589–3600.
- Kitoh, A. (2017). The Asian Monsoon and its Future Change in Climate Models / : A Review, 95. <https://doi.org/10.2151/jmsj.2017-002>



- Kodra, E., Ghosh, S., & Ganguly, A. R. (2012). Evaluation of global climate models for Indian monsoon climatology. *Environmental Research Letters*, 7(1).  
<https://doi.org/10.1088/1748-9326/7/1/014012>
- Koster, R. D., Dirmeyer, P. A., Guo, Z., Bonan, G., Chan, E., Cox, P., ... Yamada, T. (2004). Regions of Strong Coupling Between Soil Moisture and Precipitation. *Science*, 305(5687), 1140.
- Krishnamurthy, C. K. B., Lall, U., & Kwon, H. H. (2009). Changing frequency and intensity of rainfall extremes over India from 1951 to 2003. *Journal of Climate*, 22(18), 4737–4746. <https://doi.org/10.1175/2009JCLI2896.1>
- Krishnamurthy, V., & Ajayamohan, R. S. (2010). Composite Structure of Monsoon Low Pressure Systems and Its Relation to Indian Rainfall. *Journal of Climate*, 23(16), 4285–4305. <https://doi.org/10.1175/2010JCLI2953.1>
- Krishnamurthy, V., & Shukla, J. (2007). Intraseasonal and Seasonally Persisting Patterns of Indian Monsoon Rainfall. *Journal of Climate*, 20(1), 3–20.  
<https://doi.org/10.1175/jcli3981.1>
- Krishnamurthy, V., & Shukla, J. (2008). Seasonal persistence and propagation of intraseasonal patterns over the Indian summer monsoon region. *Climate Dynamics*, 30, 353–369.
- Krishnamurti, T. N., & Ardanuy, P. (1980). The 10 to 20-day westward propagating mode and “Breaks in the Monsoons.” *Tellus*, 32(1), 15–26.  
<https://doi.org/10.3402/tellusa.v32i1.10476>
- Krishnamurti, T. N., & Bhalme, H. N. (1976). Oscillations of a Monsoon System. Part I. Observational Aspects. *Journal of the Atmospheric Sciences*, 33(10), 1937–1954.  
[https://doi.org/10.1175/1520-0469\(1976\)033<1937:ooamp>2.0.co;2](https://doi.org/10.1175/1520-0469(1976)033<1937:ooamp>2.0.co;2)
- Krishnamurti, T. N., Jayakumar, P. K., Sheng, J., Surgi, N., & Kumar, A. (1985). Divergent Circulations on the 30 to 50 Day Time Scale. *Journal of the Atmospheric Sciences*. [https://doi.org/10.1175/1520-0469\(1985\)042<0364:DCOTTD>2.0.CO;2](https://doi.org/10.1175/1520-0469(1985)042<0364:DCOTTD>2.0.CO;2)
- Krishnan, R., Sabin, T. P., Vellore, R., Mujumdar, M., Sanjay, J., Goswami, B. N., ... Terray, P. (2016). Deciphering the desiccation trend of the South Asian monsoon hydroclimate in a warming world. *Climate Dynamics*, 47(3–4), 1007–1027.  
<https://doi.org/10.1007/s00382-015-2886-5>
- Kumar, A., Dudhia, J., Rotunno, R., Niyogi, D., & Mohanty, U. C. (2008). Analysis of the 26 July 2005 heavy rain event over Mumbai, India using the Weather Research and Forecasting (WRF) model. *Quarterly Journal of the Royal Meteorological Society*, 134(636), John Wiley & Sons, Ltd.--1910. Retrieved from <http://dx.doi.org/10.1002/qj.325>
- Kumar, A., Houze, R. A., Rasmussen, K. L., & Peters-Lidard, C. (2014). Simulation of a Flash Flooding Storm at the Steep Edge of the Himalayas\*. *Journal of Hydrometeorology*, 15(1), 212–228. <https://doi.org/10.1175/JHM-D-12-0155.1>
- Kumar, K. K., Rajagopalan, B., Hoerling, M., Bates, G., & Cane, M. (2006). Unraveling

- the Mystery of Indian Monsoon Failure During El Niño. *Science*, 314(5796), 115–119. <https://doi.org/10.1126/science.1131152>
- Kumar, R., Barth, M. C., Pfister, G. G., Delle Monache, L., Lamarque, J. F., Archer-Nicholls, S., ... Walters, S. (2018). How Will Air Quality Change in South Asia by 2050? *Journal of Geophysical Research: Atmospheres*, 123(3), 1840–1864. <https://doi.org/10.1002/2017JD027357>
- Lau, W. K. M., & Kim, K.-M. (2010). Fingerprinting the impacts of aerosols on long-term trends of the Indian summer monsoon regional rainfall. *Geophysical Research Letters*, 37(16), L16705. <https://doi.org/10.1029/2010gl043255>
- Lau, W. K. M., & Kim, K.-M. (2012). The 2010 Pakistan Flood and Russian Heat Wave: Teleconnection of Hydrometeorological Extremes. *Journal of Hydrometeorology*, 13(1), 392–403. <https://doi.org/10.1175/JHM-D-11-016.1>
- Lau, W. K. M., Kim, K.-M., Shi, J.-J., Matsui, T., Chin, M., Tan, Q., ... Tao, W. K. (2017). Impacts of aerosol–monsoon interaction on rainfall and circulation over Northern India and the Himalaya Foothills. *Climate Dynamics*, 49(5), 1945–1960. <https://doi.org/10.1007/s00382-016-3430-y>
- Lau, W. K. M., & Kim, K. M. (2017). Competing influences of greenhouse warming and aerosols on Asian summer monsoon circulation and rainfall. *Asia-Pacific Journal of Atmospheric Sciences*, 53(2), 181–194. <https://doi.org/10.1007/s13143-017-0033-4>
- Lawrence, D. M., & Webster, P. J. (2001). Interannual Variations of the Intraseasonal Oscillation in the South Asian Summer Monsoon Region. *Journal of Climate*, 14(13), 2910–2922. [https://doi.org/10.1175/1520-0442\(2001\)014<2910:ivotio>2.0.co;2](https://doi.org/10.1175/1520-0442(2001)014<2910:ivotio>2.0.co;2)
- Lee, E., Chase, T. N., Rajagopalan, B., Barry, R. G., Biggs, T. W., & Lawrence, P. J. (2009). Effects of irrigation and vegetation activity on early Indian summer monsoon variability. *International Journal of Climatology*, 29(4), 573–581.
- Levine, R. C., Turner, A. G., Marathayil, D., & Martin, G. M. (2013). The role of northern Arabian Sea surface temperature biases in CMIP5 model simulations and future projections of Indian summer monsoon rainfall. *Climate Dynamics*, 41(1), 155–172. <https://doi.org/10.1007/s00382-012-1656-x>
- Li, C., & Yanai, M. (1996). The Onset and Interannual Variability of the Asian Summer Monsoon in Relation to Land–Sea Thermal Contrast. *Journal of Climate*, 9(2), American Meteorological Society--375. Retrieved from [http://dx.doi.org/10.1175/1520-0442\(1996\)009%3C0358:TOAIVO%3E2.0.CO;2](http://dx.doi.org/10.1175/1520-0442(1996)009%3C0358:TOAIVO%3E2.0.CO;2)
- Li, J., & Zeng, Q. (2003). A new monsoon index and the geographical distribution of the global monsoons. *Advances in Atmospheric Sciences*, 20, 299–302. <https://doi.org/10.1007/s00376-003-0016-5>
- Li, X., Ting, M., Li, C., & Henderson, N. (2015). Mechanisms of Asian Summer Monsoon Changes in Response to Anthropogenic Forcing in CMIP5 Models. *Journal of Climate*, 28(10), 4107–4125. <https://doi.org/10.1175/JCLI-D-14-00559.1>

- Li, X., Ting, M., Li, C., & Henderson, N. (2015). Mechanisms of Asian Summer Monsoon Changes in Response to Anthropogenic Forcing in CMIP5 Models \*, 4107–4125. <https://doi.org/10.1175/JCLI-D-14-00559.1>
- Li, Z., Lau, W. K.-M., Ramanathan, V., Wu, G., Ding, Y., Manoj, M. G., ... Brasseur, G. P. (2016). Aerosol and monsoon climate interactions over Asia. *Reviews of Geophysics*, 54(4), 866–929. <https://doi.org/10.1002/2015RG000500>
- Lin, L., Xu, Y., Wang, Z., Diao, C., Dong, W., & Xie, S.-P. (2018). Changes in Extreme Rainfall Over India and China Attributed to Regional Aerosol-Cloud Interaction During the Late 20th Century Rapid Industrialization. *Geophysical Research Letters*, 1–9. <https://doi.org/10.1029/2018GL078308>
- Liu, F., Zhou, L., Ling, J., Fu, X., & Huang, G. (2016). Relationship between SST anomalies and the intensity of intraseasonal variability. *Theoretical and Applied Climatology*, 124(3–4), 847–854. <https://doi.org/10.1007/s00704-015-1458-2>
- Malik, N., Bookhagen, B., & Mucha, P. J. (2016). Spatiotemporal patterns and trends of Indian monsoonal rainfall extremes. <https://doi.org/10.1002/2016GL067841.1>
- Mandke, S. K., Sahai, A. K., Shinde, M. A., Joseph, S., & Chattopadhyay, R. (2007). Simulated changes in active/break spells during the Indian summer monsoon due to enhanced CO<sub>2</sub> concentrations: assessment from selected coupled atmosphere–ocean global climate models. *International Journal of Climatology*, 27(7), 837–859. <https://doi.org/10.1002/joc.1440>
- Martius, O., Sodemann, H., Joos, H., Pfahl, S., Winschall, A., Croci-Maspoli, M., ... Wernli, H. (2013). The role of upper-level dynamics and surface processes for the Pakistan flood of July 2010. *Quarterly Journal of the Royal Meteorological Society*, 139(676), 1780–1797. <https://doi.org/10.1002/qj.2082>
- McDermid, S. S., Mearns, L. O., & Ruane, A. C. (2017). Representing agriculture in Earth System Models: Approaches and priorities for development. *Journal of Advances in Modeling Earth Systems*, 9(5), 2230–2265. <https://doi.org/10.1002/2016MS000749>
- Meehl, G. A. (1994). Coupled land-ocean-atmosphere process and South Asian Monsoon Variability. *Science*, 266(32), 263–266.
- Meehl, G. A., Arblaster, J. M., & Collins, W. D. (2008). Effects of Black Carbon Aerosols on the Indian Monsoon. *Journal of Climate*, 21(12), 2869–2882. <https://doi.org/10.1175/2007jcli1777.1>
- Mei, R., Ashfaq, M., Rastogi, D., Leung, L. R., & Dominguez, F. (2015). Dominating Controls for Wetter South Asian Summer Monsoon in the Twenty-First Century. *Journal of Climate*, 28(8), 3400–3419. <https://doi.org/10.1175/JCLI-D-14-00355.1>
- Menon, A., Levermann, A., & Schewe, J. (2013). Enhanced future variability during India's rainy season. *Geophysical Research Letters*, 40(12), 3242–3247. <https://doi.org/10.1002/grl.50583>
- Mishra, V. (2015). Climatic uncertainty in Himalayan water towers. *Journal of*

*Geophysical Research: Atmospheres*, 120(7), 2689–2705.

<https://doi.org/10.1002/2014JD022650>

- Mishra, V., Kumar, D., Ganguly, A. R., Sanjay, J., Mujumdar, M., Krishnan, R., & Shah, R. D. (2014). Reliability of regional and global climate models to simulate precipitation extremes over India, 9301–9323. <https://doi.org/10.1002/2014JD021636>
- Mishra, V., Kumar, D., Ganguly, A. R., Sanjay, J., Mujumdar, M., Krishnan, R., & Shah, R. D. (2014). Reliability of regional and global climate models to simulate precipitation extremes over India. *Journal of Geophysical Research Atmospheres*, 9301–9323. <https://doi.org/10.1002/2014JD021636>. Received
- Mishra, V., Smoliak, B. V., Lettenmaier, D. P., & Wallace, J. M. (2012). A prominent pattern of year-to-year variability in Indian Summer Monsoon Rainfall. *Proceedings of the National Academy of Sciences*, 109(19), 7213–7217. <https://doi.org/10.1073/pnas.1119150109>
- Misra, V., Mishra, A., Bhardwaj, A., Misra, V., Mishra, A., & Bhardwaj, A. (2018). Simulation of the Intraseasonal Variations of the Indian Summer Monsoon in a Regional Coupled Ocean-Atmosphere Model. *Journal of Climate*, JCLI-D-17-0434.1. <https://doi.org/10.1175/JCLI-D-17-0434.1>
- Misra, V., Pantina, P., Chan, S. C., & DiNapoli, S. (2012). A comparative study of the Indian summer monsoon hydroclimate and its variations in three reanalyses. *Climate Dynamics*, 39(5), 1149–1168. <https://doi.org/10.1007/s00382-012-1319-y>
- Mondal, A., & Mujumdar, P. P. (2015). On the detection of human influence in extreme precipitation over India. *Journal of Hydrology*, 529, 1161–1172. <https://doi.org/https://doi.org/10.1016/j.jhydrol.2015.09.030>
- Mooley, D. A., & Parthasarathy, B. (1982). Fluctuations in the deficiency of the summer monsoon over India, and their effect on economy. *Archives for Meteorology, Geophysics, and Bioclimatology Series B*, 30(4), 383–398. <https://doi.org/10.1007/BF02324678>
- Mooley, D. A., Parthasarathy, B., Sontakke, N. A., & Munot, A. (2018). Annual rain-water over India, its variability and impact on the economy. *Journal of Climatology*, 1(2), 167–186. <https://doi.org/10.1002/joc.3370010206>
- Mukherjee, S., Aadhar, S., Stone, D., & Mishra, V. (2018). Increase in extreme precipitation events under anthropogenic warming in India. *Weather and Climate Extremes*, (March), 1–9. <https://doi.org/10.1016/j.wace.2018.03.005>
- Myhre, G., Shindell, D., Breon, F. M., Collins, W., Fuglestedt, J. S., Huang, J., ... Zhang, H. (2013). Anthropogenic and Natural Radiative Forcing. In T. F. Stocker, D. Qin, G. K. Plattner, M. Tignor, S. K. Allen, A. Boschung, ... P. M. Midgley (Eds.), *In: Climate Change 2013: The Physical Science Basis. Contribution of Working Group I to the Fifth Assessment Report of the Intergovernmental Panel on Climate Change*. Cambridge University Press, Cambridge, United Kingdom and

New York, NY, USA.

- Narapusetty, B., Murtugudde, R., Wang, H., & Kumar, A. (2017). Ocean – atmosphere processes associated with enhanced Indian monsoon break spells in CFSv2 forecasts. *Climate Dynamics*, 0(0), 0. <https://doi.org/10.1007/s00382-017-4032-z>
- Nazemi, A., & Wheeler, H. S. (2015a). On inclusion of water resource management in Earth system models - Part 1: Problem definition and representation of water demand. *Hydrology and Earth System Sciences*, 19(1), 33–61. <https://doi.org/10.5194/hess-19-33-2015>
- Nazemi, A., & Wheeler, H. S. (2015b). On inclusion of water resource management in Earth system models -Part 2: Representation of water supply and allocation and opportunities for improved modeling. *Hydrology and Earth System Sciences*, 19(1), 63–90. <https://doi.org/10.5194/hess-19-63-2015>
- Neena, J. M., & Goswami, B. N. (2010). Extension of potential predictability of Indian summer monsoon dry and wet spells in recent decades. *Quarterly Journal of the Royal Meteorological Society*, 136(648), 583–592. <https://doi.org/10.1002/qj.595>
- Niyogi, D., Chang, H. I., Chen, F., Gu, L., Kumar, A., Menon, S., & Pielke, R. A. (2007). Potential impacts of aerosol-land-atmosphere interactions on the Indian monsoonal rainfall characteristics. *Natural Hazards*, 42(2), 345–359. <https://doi.org/10.1007/s11069-006-9085-y>
- Niyogi, D., Kishtawal, C., Tripathi, S., & Govindaraju, R. S. (2010). Observational evidence that agricultural intensification and land use change may be reducing the Indian summer monsoon rainfall. *Water Resources Research*, 46(3), W03533. <https://doi.org/10.1029/2008wr007082>
- Ogata, T., Ueda, H., Inoue, T., Hayasaki, M., Yoshida, A., Watanabe, S., ... Kumai, A. (2014). Projected Future Changes in the Asian Monsoon: A Comparison of CMIP3 and CMIP5 Model Results. *Journal of the Meteorological Society of Japan. Ser. II*, 92(3), 207–225. <https://doi.org/10.2151/jmsj.2014-302>
- Ozdogan, M., Rodell, M., Kato Beaudoin, H., & Toll, D. L. (2010). Simulating the Effects of Irrigation over the United States in a Land Surface Model Based on Satellite-Derived Agricultural Data. <https://doi.org/10.1175/2009JHM1116.1>
- Pai, D. S., Sridhar, L., & Ramesh Kumar, M. R. (2016a). Active and break events of Indian summer monsoon during 1901--2014. *Climate Dynamics*, 46(11), 3921–3939. <https://doi.org/10.1007/s00382-015-2813-9>
- Pai, D. S., Sridhar, L., & Ramesh Kumar, M. R. (2016b). Active and break events of Indian summer monsoon during 1901–2014. *Climate Dynamics*, 46(11–12), 3921–3939. <https://doi.org/10.1007/s00382-015-2813-9>
- Parthasarathy, B., Munot, A. A., & Kothawale, D. R. (1994). All-India monthly and seasonal rainfall series: 1871--1993. *Theoretical and Applied Climatology*, 49(4), 217–224. <https://doi.org/10.1007/BF00867461>
- Parthasarathy, B., Munot, A. A., & Kothawale, D. R. (1995). *Monthly and seasonal*

*rainfall series for all-India homogeneous regions and meteorological subdivisions* 1994. Research Report No. RR-065. Pune, India.

- Pathak, A., Ghosh, S., & Kumar, P. (2014). Precipitation Recycling in the Indian Subcontinent during Summer Monsoon. *Journal of Hydrometeorology*, 15(5), 2050–2066. <https://doi.org/10.1175/JHM-D-13-0172.1>
- Pathak, A., Ghosh, S., Kumar, P., & Murtugudde, R. (2017). Role of Oceanic and Terrestrial Atmospheric Moisture Sources in Intraseasonal Variability of Indian Summer Monsoon Rainfall. *Scientific Reports*. <https://doi.org/10.1038/s41598-017-13115-7>
- Patil, N., Venkataraman, C., Muduchuru, K., Ghosh, S., & Mondal, A. (2018). Disentangling sea-surface temperature and anthropogenic aerosol influences on recent trends in South Asian monsoon rainfall. *Climate Dynamics*, 0(0), 0. <https://doi.org/10.1007/s00382-018-4251-y>
- Paul, S., Ghosh, S., Mathew, M., Devanand, A., Karmakar, S., & Niyogi, D. (2018). Increased Spatial Variability and Intensification of Extreme Monsoon Rainfall due to Urbanization. *Scientific Reports*, 8(1), 1–10. <https://doi.org/10.1038/s41598-018-22322-9>
- Paul, S., Ghosh, S., Oglesby, R., Pathak, A., & Chandrasekharan, A. (2016). Weakening of Indian Summer Monsoon Rainfall due to Changes in Land Use Land Cover. *Nature Publishing Group*, (August), 1–10. <https://doi.org/10.1038/srep32177>
- Pielke, R. A., Pitman, A., Niyogi, D., Mahmood, R., McAlpine, C., Hossain, F., ... de Noblet, N. (2011). Land use/land cover changes and climate: Modeling analysis and observational evidence. *Wiley Interdisciplinary Reviews: Climate Change*, 2(6), 828–850. <https://doi.org/10.1002/wcc.144>
- Pokhrel, Y. N., Hanasaki, N., Wada, Y., & Kim, H. (2016). Recent progresses in incorporating human land–water management into global land surface models toward their integration into Earth system models. *WIREs Water*, 3(4), 548–574. <https://doi.org/10.1002/wat2.1150>
- Pokhrel, Y. N., Koirala, S., Yeh, P. J.-F., Hanasaki, N., Longuevergne, L., Kanae, S., & Oki, T. (2015). Incorporation of groundwater pumping in a global Land Surface Model with the representation of human impacts. *Water Resources Research*, 51(1), 78–96. <https://doi.org/10.1002/2014WR015602>
- Prasanna, V. (2014). Impact of monsoon rainfall on the total foodgrain yield over India. *Journal of Earth System Science*, 123(5), 1129–1145. <https://doi.org/10.1007/s12040-014-0444-x>
- Prasanna, V., & Annamalai, H. (2011). Moist Dynamics of Extended Monsoon Breaks over South Asia. *Journal of Climate*. <https://doi.org/10.1175/jcli-d-11-00459.1>
- Praveen, V., Sandeep, S., & Ajayamohan, R. S. (2015). On the Relationship between Mean Monsoon Precipitation and Low Pressure Systems in Climate Model Simulations, 5305–5324. <https://doi.org/10.1175/JCLI-D-14-00415.1>

- Preethi, B., & Revadekar, J. V. (2013). Kharif foodgrain yield and daily summer monsoon precipitation over India. *International Journal of Climatology*, 33(8), 1978–1986. <https://doi.org/10.1002/joc.3565>
- Privé, N. C., & Plumb, R. A. (2007). Monsoon dynamics with interactive forcing. Part I: Axisymmetric studies. *J. Atmos. Sci.*, 64(1995), 1417–1430. <https://doi.org/10.1175/JAS3916.1>
- Priya, P., Krishnan, R., Mujumdar, M., & Houze, R. A. (2017). Changing monsoon and midlatitude circulation interactions over the Western Himalayas and possible links to occurrences of extreme precipitation. *Climate Dynamics*, 49(7–8), 2351–2364. <https://doi.org/10.1007/s00382-016-3458-z>
- Priya, P., Mujumdar, M., Sabin, T. P., Terray, P., & Krishnan, R. (2015). Impacts of Indo-Pacific Sea surface temperature anomalies on the summer monsoon circulation and heavy precipitation over northwest India-Pakistan region during 2010. *Journal of Climate*, 28(9), 3714–3730. <https://doi.org/10.1175/JCLI-D-14-00595.1>
- Puma, M. J., & Cook, B. I. (2010). Effects of irrigation on global climate during the 20th century. *Journal of Geophysical Research*, 115(D16), D16120. <https://doi.org/10.1029/2010JD014122>
- Quesada, B., Arneth, A., & de Noblet-Ducoudré, N. (2017). Atmospheric, radiative, and hydrologic effects of future land use and land cover changes: A global and multimodel climate picture. *Journal of Geophysical Research: Atmospheres*, 122(10), 5113–5131. <https://doi.org/10.1002/2016JD025448>
- Rajeevan, M., Bhate, J., & Jaswal, A. K. (2008). Analysis of variability and trends of extreme rainfall events over India using 104 years of gridded daily rainfall data. *Geophys. Res. Lett.*, 35(18), L18707. <https://doi.org/10.1029/2008gl035143>
- Rajeevan, M., Bhate, J., Kale, J. D., & Lal, B. (2006). A high resolution daily gridded rainfall for the Indian region *Current analysis of break and ac*  
*Science*, 91(3), 296–306.
- Rajeevan, M., Gadgil, S., & Bhate, J. (2010). Active and break spells of the Indian summer monsoon. *Journal of Earth System Science*, 119(3), 229–247. <https://doi.org/10.1007/s12040-010-0019-4>
- Rajendran, K., & Kitoh, A. (2008). Indian summer monsoon in future climate projection by a super high-resolution global model. *Current Science*, 95(11), 2–11.
- Rakhecha, P. R., & Soman, M. K. (1994). Trends in the annual extreme rainfall events of 1 to 3 days duration over India. *Theoretical and Applied Climatology*, 48(4), 227–237. <https://doi.org/10.1007/BF00867053>
- Ramanathan, V., & Carmichael, G. (2008). Global and regional climate changes due to black carbon. *Nature Geoscience*, 1(4), 221–227. <https://doi.org/10.1038/ngeo156>
- Ramanathan, V., Chung, C., Kim, D., Bettge, T., Buja, L., Kiehl, J. T., ... Wild, M. (2005). Atmospheric brown clouds: Impacts on South Asian climate and hydrological cycle. *Proceedings of the National Academy of Sciences of the United*

- States of America*, 102(15), 5326–5333. <https://doi.org/10.1073/pnas.0500656102>
- Ramanathan, V., Crutzen, P. J., Kiehl, J. T., & Rosenfeld, D. (2001). Aerosols, Climate, and the Hydrological Cycle. *Science*, 294(5549), 2119–2124. <https://doi.org/10.1126/science.1064034>
- Ramankutty, N., Evan, A. T., Monfreda, C., & Foley, J. A. (2008). Farming the Planet: 1. Geographic Distribution of Global Agricultural Lands in the Year 2000. *Global Biogeochem. Cycles*, 22(GB1003). Retrieved from <http://dx.doi.org/10.1029/2007GB002952>
- Ramesh, K. V., & Goswami, P. (2014). Assessing reliability of regional climate projections: The case of Indian monsoon. *Scientific Reports*, 4. <https://doi.org/10.1038/srep04071>
- Ranalkar, M., Chaudhari, H., Hazra, A., K. Sawaisarge, G., & Pokhrel, S. (2016). *Dynamical features of incessant heavy rainfall event of June 2013 over Uttarakhand, India*. *Natural Hazards* (Vol. 80). <https://doi.org/10.1007/s11069-015-2040-z>
- Rasmussen, K. L., & Houze, R. A. (2012). A flash-flooding storm at the steep edge of high terrain. *Bulletin of the American Meteorological Society*, 93(11), 1713–1724. <https://doi.org/10.1175/BAMS-D-11-00236.1>
- Rasmusson, E. M., & Carpenter, T. H. (1983). The Relationship Between Eastern Equatorial Pacific Sea Surface Temperatures and Rainfall over India and Sri Lanka. *Monthly Weather Review*. [https://doi.org/10.1175/1520-0493\(1983\)111<0517:TRBEEP>2.0.CO;2](https://doi.org/10.1175/1520-0493(1983)111<0517:TRBEEP>2.0.CO;2)
- Revadekar, J. V., & Preethi, B. (2012). Statistical analysis of the relationship between summer monsoon precipitation extremes and foodgrain yield over India. *International Journal of Climatology*, 32(3), 419–429. <https://doi.org/10.1002/joc.2282>
- Roxy, M. K. (2017). Land warming revives monsoon. *Nature Climate Change*, 7, 549. Retrieved from <http://dx.doi.org/10.1038/nclimate3356>
- Roxy, M. K., Ghosh, S., Pathak, A., Athulya, R., Mujumdar, M., Murtugudde, R., ... Rajeevan, M. (2017). A threefold rise in widespread extreme rain events over central India. *Nature Communications*, 1–11. <https://doi.org/10.1038/s41467-017-00744-9>
- Roxy, M. K., Ghosh, S., Pathak, A., Athulya, R., Mujumdar, M., Murtugudde, R., ... Rajeevan, M. (2017). A threefold rise in widespread extreme rain events over central India. *Nature Communications*, 8(1), 1–11. <https://doi.org/10.1038/s41467-017-00744-9>
- Roxy, M. K., Ritika, K., Terray, P., & Masson, S. (2014). The curious case of Indian Ocean warming. *Journal of Climate*, 27(22), 8501–8509. <https://doi.org/10.1175/JCLI-D-14-00471.1>
- Roxy, M. K., Ritika, K., Terray, P., Murtugudde, R., Ashok, K., & Goswami, B. N. (2015). Drying of Indian subcontinent by rapid Indian Ocean warming and a



- weakening land-sea thermal gradient. *Nature Communications*, 6(7423), 1–10. <https://doi.org/10.1038/ncomms8423>
- Roxy, M. K., Tanimoto, Y., Preethi, B., Terray, P., & Krishnan, R. (2013). Intraseasonal SST-precipitation relationship and its spatial variability over the tropical summer monsoon region. *Climate Dynamics*, 41(1), 45–61. <https://doi.org/10.1007/s00382-012-1547-1>
- Roxy, M., & Tanimoto, Y. (2007). Role of SST over the Indian Ocean in Influencing the Intraseasonal Variability of the Indian Summer Monsoon. *Journal of the Meteorological Society of Japan. Ser. II*, 85(3), 349–358. <https://doi.org/10.2151/jmsj.85.349>
- Rupa Kumar, K., Sahai, A. K., Krishna Kumar, K., Patwardhan, S. K., Mishra, P. K., Revadekar, J. V., & Kamala, K. (2006). High-resolution climate change scenarios for India for the 21st century. *Current Science*, 90(3), 334–345.
- Russo, T. A., & Lall, U. (2017). Depletion and response of deep groundwater to climate-induced pumping variability. *Nature Geoscience*, 10(2), 105–108. <https://doi.org/10.1038/ngeo2883>
- Sabeerali, C. T., & Ajayamohan, R. S. (2018). On the shortening of Indian summer monsoon season in a warming scenario. *Climate Dynamics*, 50(5–6), 1609–1624. <https://doi.org/10.1007/s00382-017-3709-7>
- Sabeerali, C. T., Ramu Dandi, A., Dhakate, A., Salunke, K., Mahapatra, S., & Rao, S. A. (2013). Simulation of boreal summer intraseasonal oscillations in the latest CMIP5 coupled GCMs. *Journal of Geophysical Research Atmospheres*, 118(10), 4401–4420. <https://doi.org/10.1002/jgrd.50403>
- Sabeerali, C. T., Rao, S. A., Dhakate, A. R., Salunke, K., & Goswami, B. N. (2015). Why ensemble mean projection of south Asian monsoon rainfall by CMIP5 models is not reliable? *Climate Dynamics*, 45(1–2), 161–174. <https://doi.org/10.1007/s00382-014-2269-3>
- Sabeerali, C. T., Rao, S. A., George, G., Nagarjuna Rao, D., Mahapatra, S., Kulkarni, A., & Murtugudde, R. (2014). Modulation of monsoon intraseasonal oscillations in the recent warming period. *Journal of Geophysical Research*, 119(9), 5185–5203. <https://doi.org/10.1002/2013JD021261>
- Sabin, T. P., Krishnan, R., Ghattas, J., Denvil, S., Dufresne, J. L., Hourdin, F., & Pascal, T. (2013). High resolution simulation of the South Asian monsoon using a variable resolution global climate model. *Climate Dynamics*, 41(1), 173–194. <https://doi.org/10.1007/s00382-012-1658-8>
- Sacks, W. J., Cook, B. I., Buening, N., Levis, S., & Helkowski, J. H. (2009). Effects of global irrigation on the near-surface climate. *Climate Dynamics*, 33(2–3), 159–175. <https://doi.org/10.1007/s00382-008-0445-z>
- Saeed, F., Hagemann, S., & Jacob, D. (2009). Impact of irrigation on the South Asian summer monsoon. *Geophysical Research Letters*, 36(20), 1–7.

<https://doi.org/10.1029/2009GL040625>

- Sagar, S. K., Rajeevan, M., & Rao, S. V. B. (2017). On increasing monsoon rainstorms over India. *Natural Hazards*, 85(3), 1743–1757. <https://doi.org/10.1007/s11069-016-2662-9>
- Saha, A., Ghosh, S., Sahana, A. S., & Rao, E. P. (2014). Failure of CMIP5 climate models in simulating post-1950 decreasing trend of Indian monsoon. *Geophysical Research Letters*, 41(20), 7323–7330. <https://doi.org/10.1002/2014GL061573>
- Saha, S. K., Halder, S., Suryachandra Rao, A., & Goswami, B. N. (2012). Modulation of ISOs by land-atmosphere feedback and contribution to the interannual variability of Indian summer monsoon. *Journal of Geophysical Research Atmospheres*, 117(13), 1–14. <https://doi.org/10.1029/2011JD017291>
- Sahana, A. S., Pathak, A., Roxy, M. K., & Ghosh, S. (2018). Understanding the role of moisture transport on the dry bias in Indian monsoon simulations by CFSv2. *Climate Dynamics*, 0(0), 1–15. <https://doi.org/10.1007/s00382-018-4154-y>
- Salzmann, M., Weser, H., & Cherian, R. (2014). Robust response of Asian summer monsoon to anthropogenic aerosols in CMIP5 models. *Journal of Geophysical Research: Atmospheres*, 119(19), 11,321–11,337. <https://doi.org/10.1002/2014JD021783>
- Sandeep, S., & Ajayamohan, R. S. (2014). Origin of cold bias over the Arabian Sea in climate models. *Scientific Reports*, 4, 1–7. <https://doi.org/10.1038/srep06403>
- Sandeep, S., Ajayamohan, R. S., Boos, W. R., Sabin, T. P., & Praveen, V. (2018). Decline and poleward shift in Indian summer monsoon synoptic activity in a warming climate. *Proceedings of the National Academy of Sciences*, 115(11), 2681–2686. <https://doi.org/10.1073/pnas.1709031115>
- Sebastian, D. E., Pathak, A., & Ghosh, S. (2016). Use of Atmospheric Budget to Reduce Uncertainty in Estimated Water Availability over South Asia from Different Reanalyses. *Scientific Reports*, 6(July). <https://doi.org/10.1038/srep29664>
- Sen Roy, S., & Balling, R. C. (2004). Trends in extreme daily precipitation indices in India. *International Journal of Climatology*, 24(4), 457–466. <https://doi.org/10.1002/joc.995>
- Shah, R., & Mishra, V. (2014). Evaluation of the Reanalysis Products for the Monsoon Season Droughts in India. *Journal of Hydrometeorology*, 15(4), 1575–1591. <https://doi.org/10.1175/JHM-D-13-0103.1>
- Sharmila, S., Joseph, S., Sahai, A. K., Abhilash, S., & Chattopadhyay, R. (2015). Future projection of Indian summer monsoon variability under climate change scenario: An assessment from CMIP5 climate models. *Global and Planetary Change*, 124(0), 62–78. <https://doi.org/http://dx.doi.org/10.1016/j.gloplacha.2014.11.004>
- Sharmila, S., Pillai, P. A., Joseph, S., Roxy, M., Krishna, R. P. M., Chattopadhyay, R., ... Goswami, B. N. (2013). Role of ocean–atmosphere interaction on northward propagation of Indian summer monsoon intra-seasonal oscillations (MISO). *Climate*

- Dynamics*, 41(5), 1651–1669. <https://doi.org/10.1007/s00382-013-1854-1>
- Shashikanth, K., Ghosh, S., Vittal, H., & Karmakar, S. (2017). Future projections of Indian summer monsoon rainfall extremes over India with statistical downscaling and its consistency with observed characteristics. *Climate Dynamics*, 0. <https://doi.org/10.1007/s00382-017-3604-2>
- Shashikanth, K., Madhusoodhanan, C. G., Ghosh, S., Eldho, T. I., Rajendran, K., & Murtugudde, R. (2014). Comparing statistically downscaled simulations of Indian monsoon at different spatial resolutions. *Journal of Hydrology*, 519(PD), 3163–3177. <https://doi.org/10.1016/j.jhydrol.2014.10.042>
- Shastri, H., Paul, S., Ghosh, S., & Karmakar, S. (2015). Impacts of urbanization on Indian summer monsoon rainfall extremes. *J. Geophys. Res. Atmos.*, 495–516. <https://doi.org/10.1002/2014JD022061>
- Shukla, S. P., Puma, M. J., & Cook, B. I. (2014). The response of the South Asian Summer Monsoon circulation to intensified irrigation in global climate model simulations. *Climate Dynamics*, 42(1–2), 21–36. <https://doi.org/10.1007/s00382-013-1786-9>
- Sikka, D. R. (2006). *A study on the monsoon low pressure systems over the Indian region and their relationship with drought and excess monsoon seasonal rainfall.*
- Sikka, D. R., & Gadgil, S. (1980). On the Maximum Cloud Zone and the ITCZ over Indian, Longitudes during the Southwest Monsoon. *Monthly Weather Review*. [https://doi.org/10.1175/1520-0493\(1980\)108<1840:OTMCZA>2.0.CO;2](https://doi.org/10.1175/1520-0493(1980)108<1840:OTMCZA>2.0.CO;2)
- Singh, A., Ghosh, K., & Mohanty, U. C. (2018). Intra-Seasonal Rainfall Variations and Linkage with Kharif Crop Production: An Attempt to Evaluate Predictability of Sub-Seasonal Rainfall Events. *Pure and Applied Geophysics*, 175(3), 1169–1186. <https://doi.org/10.1007/s00024-017-1714-8>
- Singh, C. (2013a). Changing pattern of the Indian summer monsoon rainfall: an objective analysis. *Climate Dynamics*, 41(1), 195–203. <https://doi.org/10.1007/s00382-013-1710-3>
- Singh, C. (2013b). Characteristics of monsoon breaks and intraseasonal oscillations over central India during the last half century. *Atmospheric Research*, 128(0), 120–128. <https://doi.org/http://dx.doi.org/10.1016/j.atmosres.2013.03.003>
- Singh, D., Bollasina, M., Ting, M., & Diffenbaugh, N. S. (2018). Disentangling the Influence of Local and Remote Anthropogenic Aerosols on South Asian Monsoon Daily Rainfall Characteristics. *Climate Dynamics*, Minor Revisions.
- Singh, D., Horton, D. E., Tsiang, M., Haugen, M., Ashfaq, M., Mei, R., ... Diffenbaugh, N. S. (2014). 17. Severe precipitation in Northern India in June 2013: Causes, historical context, and changes in probability. *Bulletin of the American Meteorological Society*, 95(9), 558–561.
- Singh, D., McDermid, S. S., Cook, B. ., Puma, M. J., Nazarenko, L. S., & Kelley, M. (2018). Distinct influences of land-cover and land-management on seasonal climate.

- Journal of Geophysical Research Atmospheres*, (Accepted with minor revisions).
- Singh, D., Tsiang, M., Rajaratnam, B., & Diffenbaugh, N. S. (2014). Observed changes in extreme wet and dry spells during the South Asian summer monsoon season. *Nature Climate Change*, 4(April), 1–6. <https://doi.org/10.1038/NCLIMATE2208>
- Singh, N., & Ranade, A. (2010). The Wet and Dry Spells across India during 1951–2007. *Journal of Hydrometeorology*, 11(1), 26–45. <https://doi.org/10.1175/2009JHM1161.1>
- Singh, S., Ghosh, S., Sahana, A. S., Vittal, H., & Karmakar, S. (2017). Do dynamic regional models add value to the global model projections of Indian monsoon? *Climate Dynamics*, 48(3–4), 1375–1397. <https://doi.org/10.1007/s00382-016-3147-y>
- Sooraj, K. P., Terray, P., & Mujumdar, M. (2015). Global warming and the weakening of the Asian summer monsoon circulation: assessments from the CMIP5 models. *Climate Dynamics*, 45(1), 233–252. <https://doi.org/10.1007/s00382-014-2257-7>
- Sperber, K. R., Annamalai, H., Kang, I. S., Kitoh, A., Moise, A., Turner, A., ... Zhou, T. (2013). The Asian summer monsoon: an intercomparison of CMIP5 vs. CMIP3 simulations of the late 20th century. *Climate Dynamics*, 41(9–10), 2711–2744. <https://doi.org/10.1007/s00382-012-1607-6>
- Srivastava, R. (2017). Trends in aerosol optical properties over South Asia. *International Journal of Climatology*, 37(1), 371–380. <https://doi.org/10.1002/joc.4710>
- Stowasser, M., Annamalai, H., & Hafner, J. (2009). Response of the South Asian Summer Monsoon to Global Warming: Mean and Synoptic Systems\*. *Journal of Climate*, 22(4), 1014–1036. <https://doi.org/10.1175/2008jcli2218.1>
- Sushama, L., Ben Said, S., Khaliq, M. N., Nagesh Kumar, D., & Laprise, R. (2014). Dry spell characteristics over India based on IMD and APHRODITE datasets. *Climate Dynamics*, 43(12), 3419–3437. <https://doi.org/10.1007/s00382-014-2113-9>
- Swapna, P., Krishnan, R., & Wallace, J. M. (2014). Indian Ocean and monsoon coupled interactions in a warming environment. *Climate Dynamics*, 42(9–10), 2439–2454. <https://doi.org/10.1007/s00382-013-1787-8>
- Taylor, K. E., Stouffer, R. J., & Meehl, G. A. (2012). An Overview of CMIP5 and the Experiment Design. *Bulletin of the American Meteorological Society*, 93(4), 485–498. <https://doi.org/10.1175/bams-d-11-00094.1>
- Tilman, D., Fargione, J., Wolff, B., Antonio, C., Dobson, A., Howarth, R., ... Swackhamer, D. (2001). Forecasting Agriculturally Driven Global Environmental Change. *Science*, 292(5515), 281 LP-284. Retrieved from <http://science.sciencemag.org/content/292/5515/281.abstract>
- Trenberth, K. E., Stepaniak, D. P., & Caron, J. M. (2000). The Global Monsoon as Seen through the Divergent Atmospheric Circulation. *Journal of Climate*, 13(22), 3969–3993. [https://doi.org/10.1175/1520-0442\(2000\)013<3969:TGMASST>2.0.CO;2](https://doi.org/10.1175/1520-0442(2000)013<3969:TGMASST>2.0.CO;2)
- Tuinenburg, O. a., Hutjes, R. W. a., Stacke, T., Wiltshire, a., & Lucas-Picher, P. (2014). Effects of Irrigation in India on the Atmospheric Water Budget. *Journal of*

- Hydrometeorology*, 15(3), 1028–1050. <https://doi.org/10.1175/JHM-D-13-078.1>
- Turner, A. G., & Annamalai, H. (2012). Climate change and the South Asian summer monsoon. *Nature Clim. Change*, 2(August), 587–595. <https://doi.org/10.1038/NCLIMATE1495>
- Turner, A. G., & Slingo, J. M. (2009). Subseasonal extremes of precipitation and active-break cycles of the Indian summer monsoon in a climate-change scenario. *Quarterly Journal of the Royal Meteorological Society*, 135(640), 549–567. <https://doi.org/10.1002/qj.401>
- Ueda, H., Iwai, A., Kuwako, K., & Hori, M. E. (2006). Impact of anthropogenic forcing on the Asian summer monsoon as simulated by eight GCMs. *Geophysical Research Letters*, 33(6), L06703. <https://doi.org/10.1029/2005gl025336>
- van Vuuren, D. P., Edmonds, J., Kainuma, M., Riahi, K., Thomson, A., Hibbard, K., ... Rose, S. K. (2011). The representative concentration pathways: An overview. *Climatic Change*, 109(1), 5–31. <https://doi.org/10.1007/s10584-011-0148-z>
- Varikoden, H., Mujumdar, M., Revadekar, J. V., Sooraj, K. P., Ramarao, M. V. S., Sanjay, J., & Krishnan, R. (2018). Assessment of regional downscaling simulations for long term mean, excess and deficit Indian Summer Monsoons. *Global and Planetary Change*, 162(November 2017), 28–38. <https://doi.org/10.1016/j.gloplacha.2017.12.002>
- Vellore, R. K., Kaplan, M. L., Krishnan, R., Lewis, J. M., Sabade, S., Deshpande, N., ... Rama Rao, M. V. S. (2016). Monsoon-extratropical circulation interactions in Himalayan extreme rainfall. *Climate Dynamics*, 46(11–12), 3517–3546. <https://doi.org/10.1007/s00382-015-2784-x>
- Vinnarasi, R., & Dhanya, C. T. (2016). Changing characteristics of extreme wet and dry spells of Indian monsoon rainfall. *Journal of Geophysical Research: Atmospheres*, 121(5), 2146–2160. <https://doi.org/10.1002/2015JD024310>
- Vinoj, V., Rasch, P. J., Wang, H., Yoon, J.-H., Ma, P.-L., Landu, K., & Singh, B. (2014). Short-term modulation of Indian summer monsoon rainfall by West Asian dust. *Nature Geosci*, 7(4), 308–313.
- Vittal, H., Karmakar, S., & Ghosh, S. (2013). Diametric changes in trends and patterns of extreme rainfall over India from pre-1950 to post-1950. *Geophysical Research Letters*. <https://doi.org/10.1002/grl.50631>
- Wada, Y., & Bierkens, M. F. P. (2014). Sustainability of global water use: Past reconstruction and future projections. *Environmental Research Letters*, 9(10). <https://doi.org/10.1088/1748-9326/9/10/104003>
- Wada, Y., Wisser, D., & Bierkens, M. F. P. (2014). Global modeling of withdrawal, allocation and consumptive use of surface water and groundwater resources. *Earth System Dynamics*, 5(1), 15–40. <https://doi.org/10.5194/esd-5-15-2014>
- Wang, B., & Ding, Q. (2008). Global monsoon: Dominant mode of annual variation in the tropics. *Dynamics of Atmospheres and Oceans*, 44(3–4), 165–183.

- <https://doi.org/10.1016/j.dynatmoce.2007.05.002>
- Wang, B., Lee, J.-Y., & Xiang, B. (2015). Asian summer monsoon rainfall predictability: a predictable mode analysis. *Climate Dynamics*, *44*(1–2), 61–74.  
<https://doi.org/10.1007/s00382-014-2218-1>
- Wang, B., Liu, J., Kim, H.-J., Webster, P. J., & Yim, S.-Y. (2012). Recent change of the global monsoon precipitation (1979–2008). *Climate Dynamics*, *39*(5), 1123–1135.  
<https://doi.org/10.1007/s00382-011-1266-z>
- Wang, B., & Rui, H. (1990). Synoptic climatology of transient tropical intraseasonal convection anomalies: 1975–1985. *Meteorology and Atmospheric Physics*, *44*(1), 43–61. <https://doi.org/10.1007/BF01026810>
- Wang, B., Webster, P., Kikuchi, K., Yasunari, T., & Qi, Y. (2006). Boreal summer quasi-monthly oscillation in the global tropics. *Climate Dynamics*, *27*(7–8), 661–675.  
<https://doi.org/10.1007/s00382-006-0163-3>
- Wang, B., Xiang, B., Li, J., Webster, P. J., Rajeevan, M. N., Liu, J., & Ha, K. J. (2015). Rethinking Indian monsoon rainfall prediction in the context of recent global warming. *Nature Communications*, *6*(May), 1–8.  
<https://doi.org/10.1038/ncomms8154>
- Wang, J. L. Bin. (2014). Future change of global monsoon in the CMIP5, (August 2012), 101–119. <https://doi.org/10.1007/s00382-012-1564-0>
- Wang, Z., Li, G., & Yang, S. (2017). Origin of Indian summer monsoon rainfall biases in CMIP5 multimodel ensemble. *Climate Dynamics*, *0*(0), 1–14.  
<https://doi.org/10.1007/s00382-017-3953-x>
- Webster, P. J., Magana, V. O., Palmer, T. N., Shukla, J., Tomas, R. A., Yanai, M., & Yasunari, T. (1998). Monsoons: Processes, predictability, and the prospects for prediction. *J. Geophys. Res.*, *103*(C7), 14510.
- Webster, P. J., Toma, V. E., & Kim, H. M. (2011). Were the 2010 Pakistan floods predictable? *Geophysical Research Letters*, *38*(4), L04806.  
<https://doi.org/10.1029/2010gl046346>
- Wu, G., Liu, Y., He, B., Bao, Q., Duan, A., & Jin, F.-F. (2012). Thermal Controls on the Asian Summer Monsoon. *Sci. Rep.*, *2*. Retrieved from <http://dx.doi.org/10.1038/srep00404>
- Wu, G., Liu, Y., Zhang, Q., Duan, A., Wang, T., Wan, R., ... Liang, X. (2007). The Influence of Mechanical and Thermal Forcing by the Tibetan Plateau on Asian Climate. *Journal of Hydrometeorology*, *8*(4), 770–789.  
<https://doi.org/10.1175/JHM609.1>
- Xi, J., Zhou, L., Murtugudde, R., & Jiang, L. (2015). Impacts of intraseasonal SST anomalies on precipitation during indian summer monsoon. *Journal of Climate*, *28*(11), 4561–4575. <https://doi.org/10.1175/JCLI-D-14-00096.1>
- Xie, P. P., & Arkin, P. A. (1997). Global precipitation: a 17-year monthly analysis based on gauge observations, satellite estimates, and numerical model outputs. *Bull. Am.*

- Meteorol. Soc.*, 78(June), 2539–2558. [https://doi.org/10.1175/1520-0477\(1997\)078<2539:GPAYMA>2.0.CO;2](https://doi.org/10.1175/1520-0477(1997)078<2539:GPAYMA>2.0.CO;2)
- Yamashima, R., Matsumoto, J., & Takahashi, H. G. (2015). Impact of historical land-use changes on the Indian summer, 2430(August 2014), 2419–2430. <https://doi.org/10.1002/joc.4132>
- Yatagai, A., Kamiguchi, K., Arakawa, O., Hamada, A., Yasutomi, N., & Kito, A. (2012). APHRODITE: Constructing a Long-Term Daily Gridded Precipitation Dataset for Asia Based on a Dense Network of Rain Gauges. *Bulletin of the American Meteorological Society*, 93(9), 1401–1415. <https://doi.org/10.1175/bams-d-11-00122.1>
- Zhang, L., & Li, T. (2016). Relative Roles of Anthropogenic Aerosols and Greenhouse Gases in Land and Oceanic Monsoon Changes during Past 156 years in CMIP5 Models. *Geophysical Research Letters*, n/a-n/a. <https://doi.org/10.1002/2016GL069282>
- Zhang, L., & Zhou, T. (2011). An assessment of monsoon precipitation changes during 1901–2001. *Climate Dynamics*, 37(1), 279–296. <https://doi.org/10.1007/s00382-011-0993-5>
- Zhang, W., Zhou, T., & Zhang, L. (2017). Wetting and greening tibetan plateau in early summer in recent decades. *Journal of Geophysical Research*, 122(11), 5808–5822. <https://doi.org/10.1002/2017JD026468>
- Zhang, W., Zhou, T., Zou, L., Zhang, L., & Chen, X. (2018). Reduced exposure to extreme precipitation from 0.5 °C less warming in global land monsoon regions. *Nature Communications*, 9(1), 1–8. <https://doi.org/10.1038/s41467-018-05633-3>
- Zhou, T., Turner, A. G., Kinter, J. L., Wang, B., Qian, Y., Chen, X., ... He, B. (2016). GMMIP (v1.0) contribution to CMIP6: Global Monsoons Model Inter-comparison Project. *Geoscientific Model Development*, 9(10), 3589–3604. <https://doi.org/10.5194/gmd-9-3589-2016>
- Zhou, T., Yu, R., Li, H., & Wang, B. (2008). Ocean forcing to changes in global monsoon precipitation over the recent half-century. *Journal of Climate*, 21(15), 3833–3852. <https://doi.org/10.1175/2008JCLI2067.1>
- Zhou, T., Zhang, L., & Li, H. (2008). Changes in global land monsoon area and total rainfall accumulation over the last half century. *Geophysical Research Letters*, 35(16), 1–6. <https://doi.org/10.1029/2008GL034881>

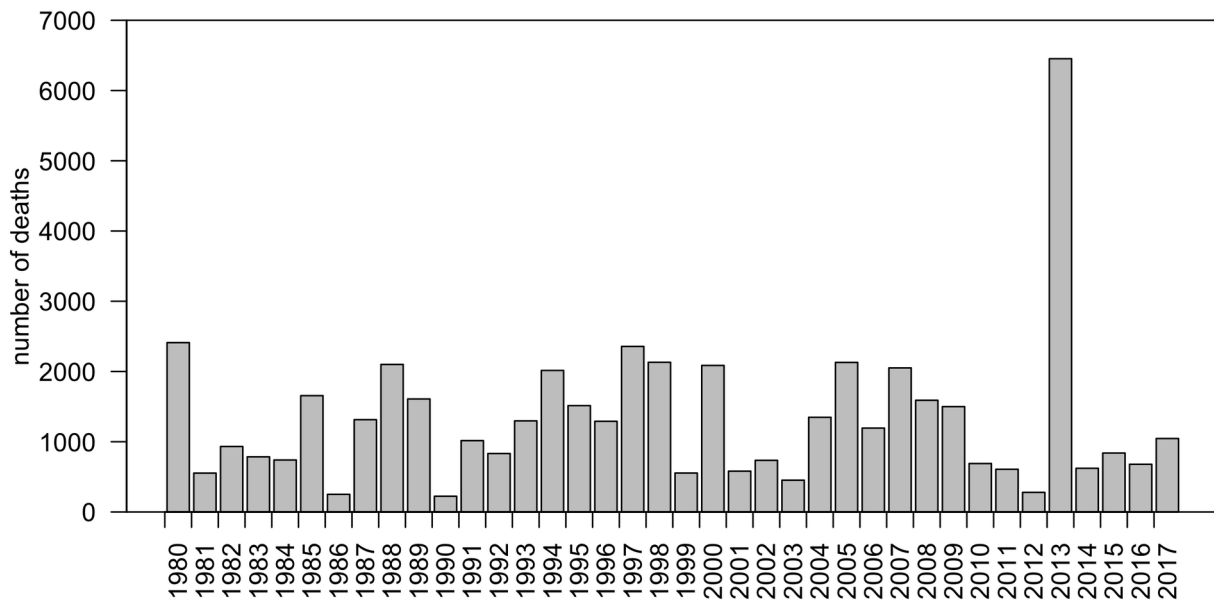

Figure\_1\_revised.tif



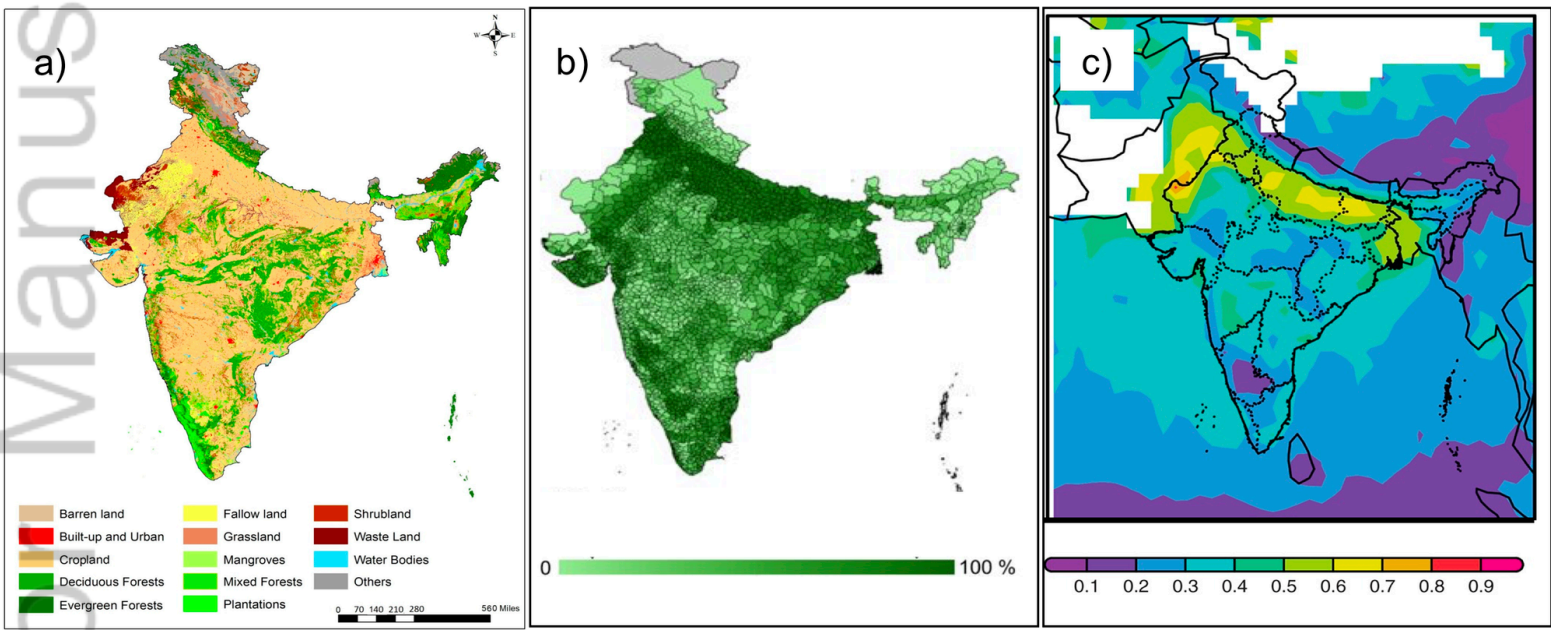

Figure\_2\_revised.tif

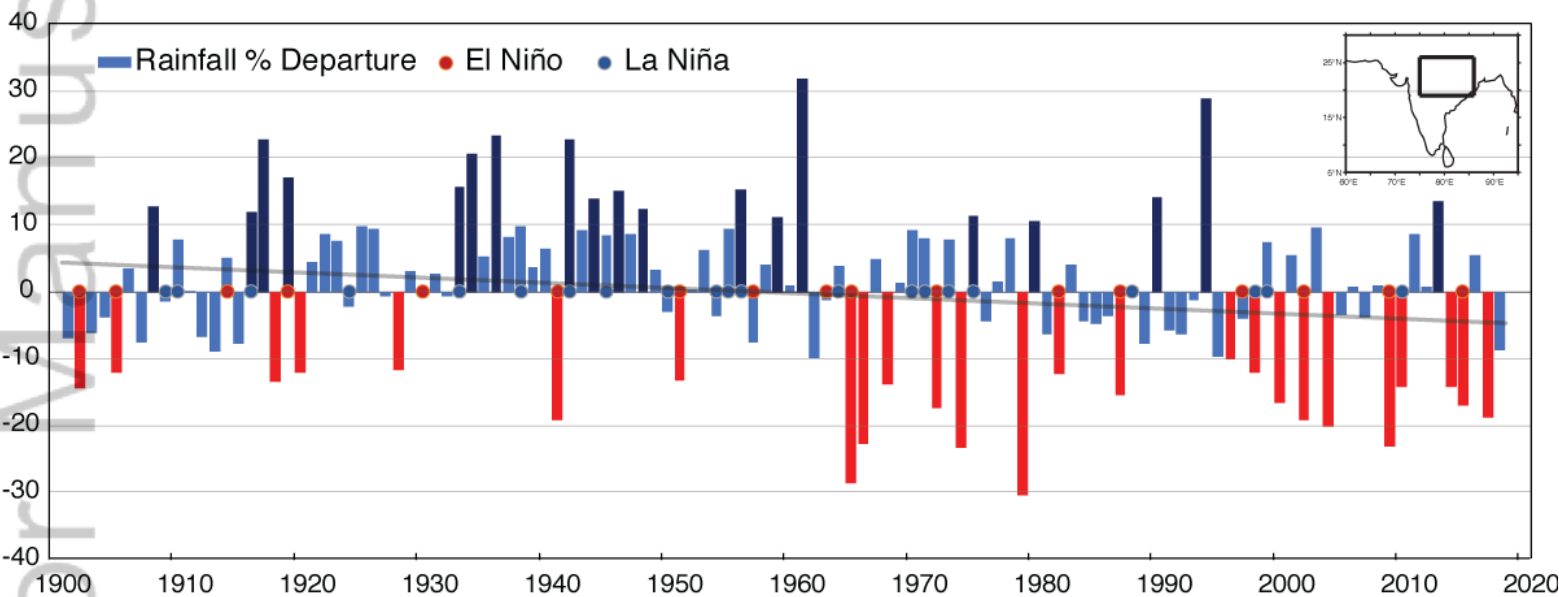

Figure\_7\_revised.tif

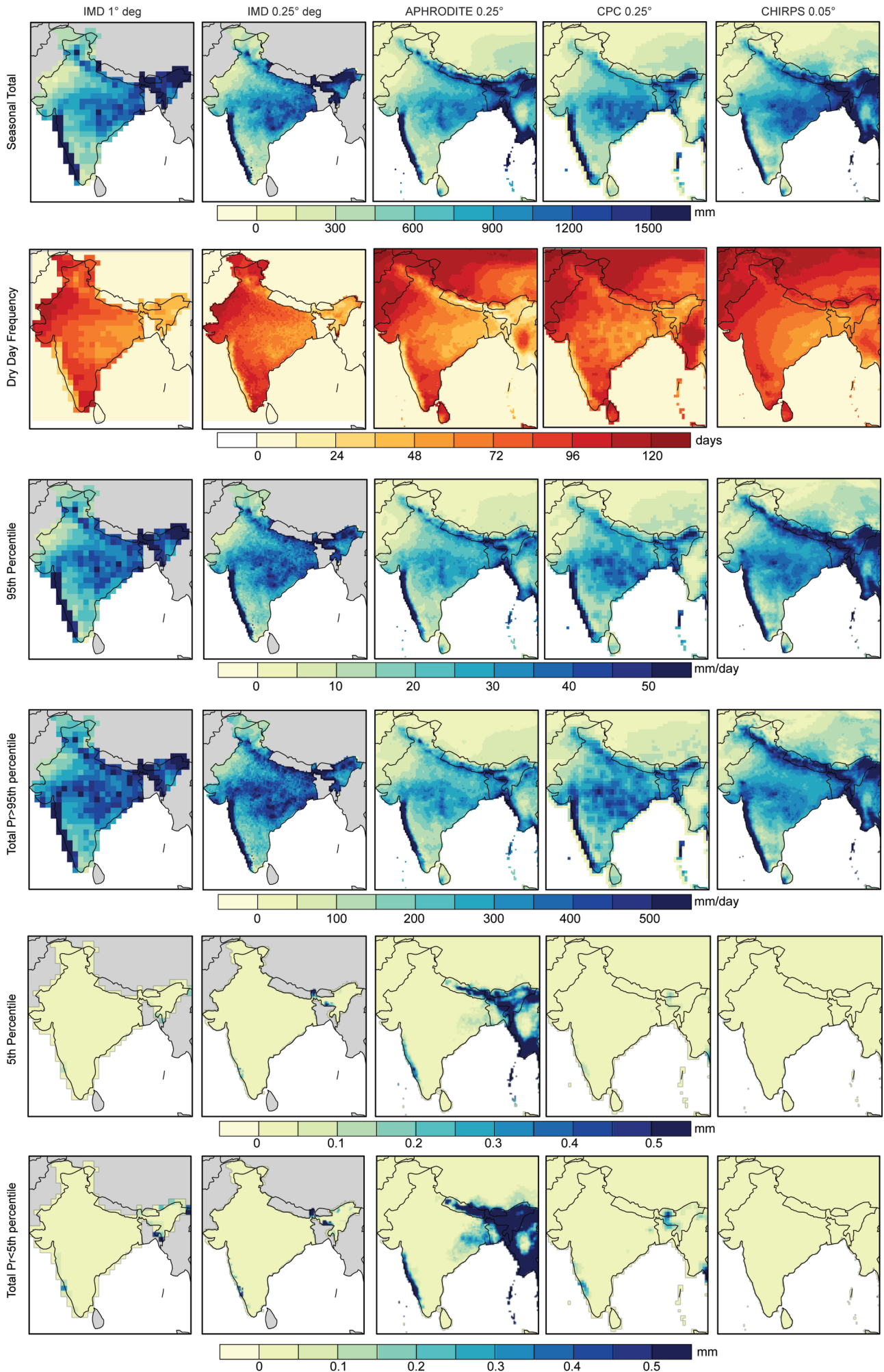

Figure\_13\_climatology.tif  
This article is protected by copyright. All rights reserved.

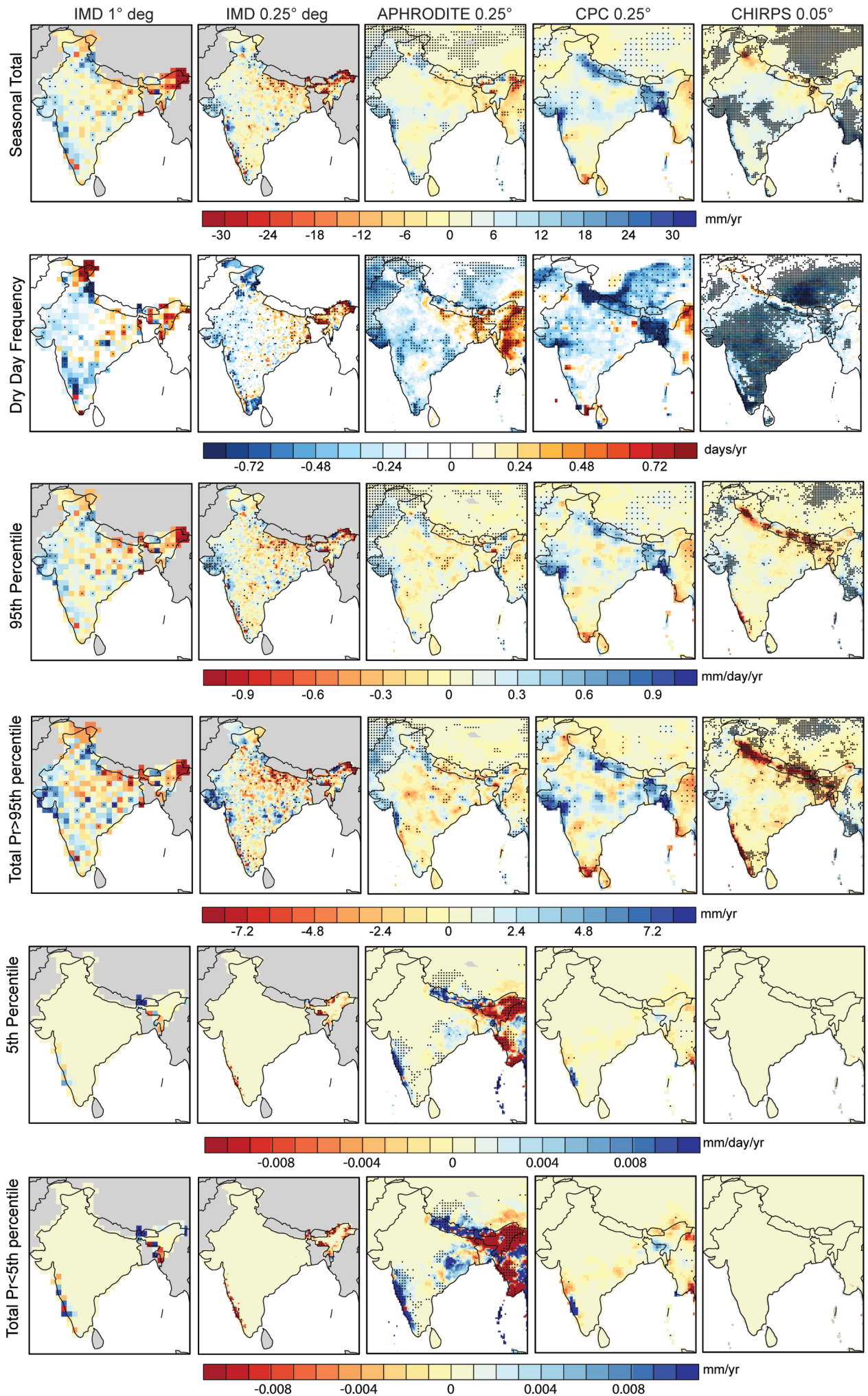
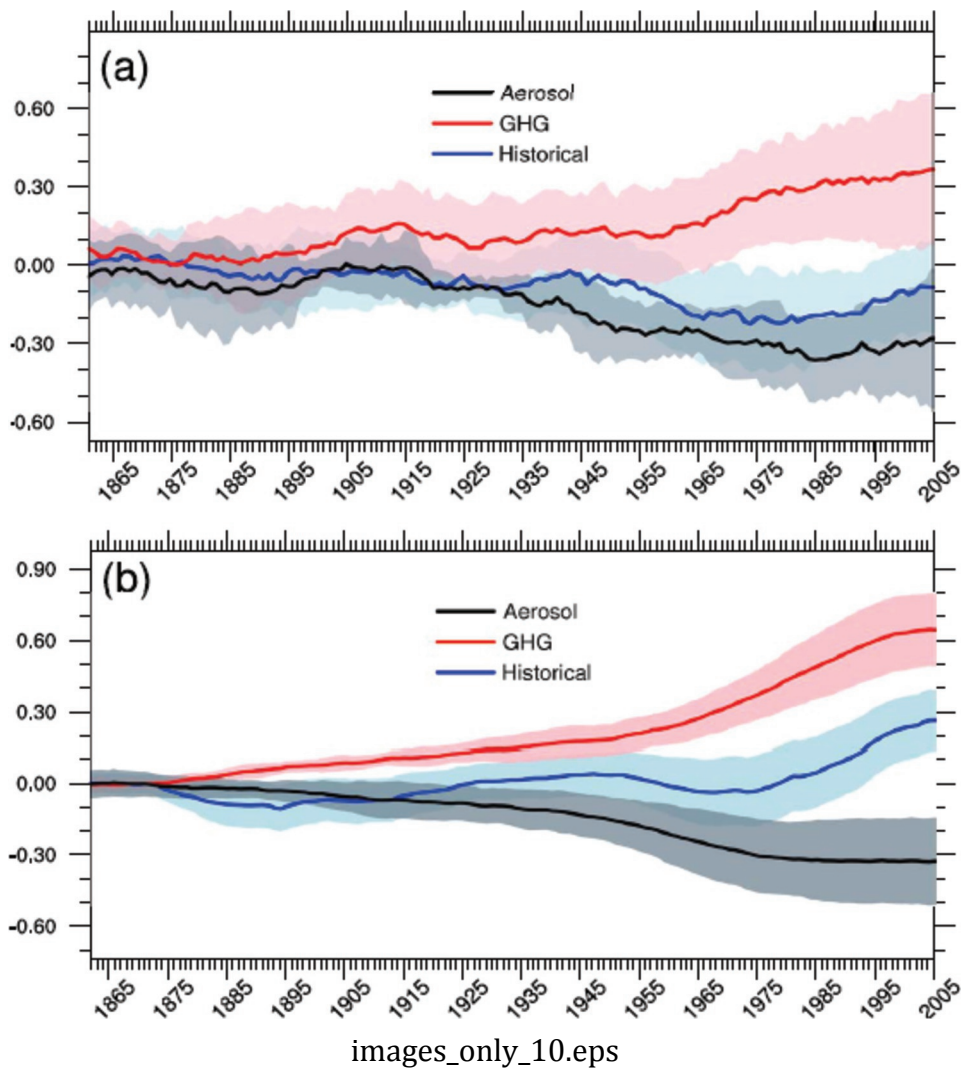
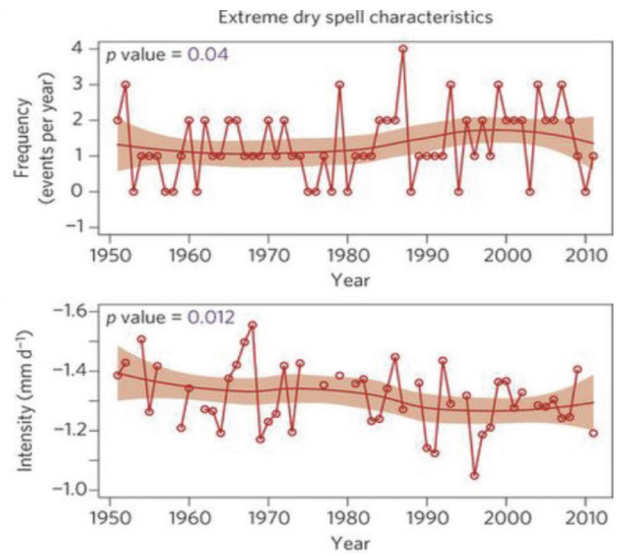
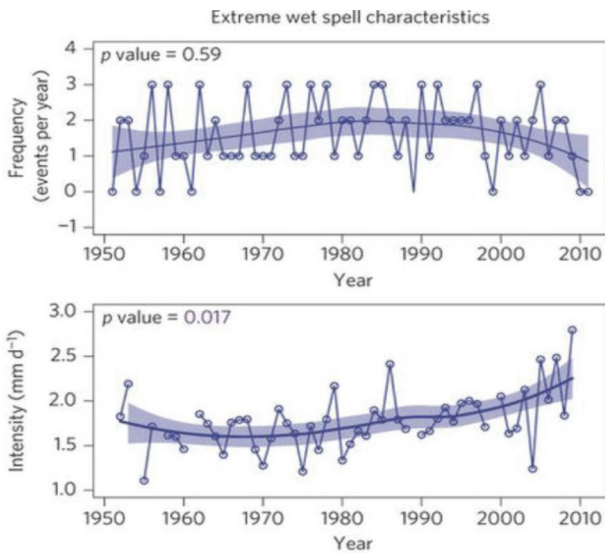

Figure 14 trends revised.tif  
This article is protected by copyright. All rights reserved.





images\_only\_11.eps

**Spatiotemporal patterns and trends of Indian monsoonal rainfall extremes**

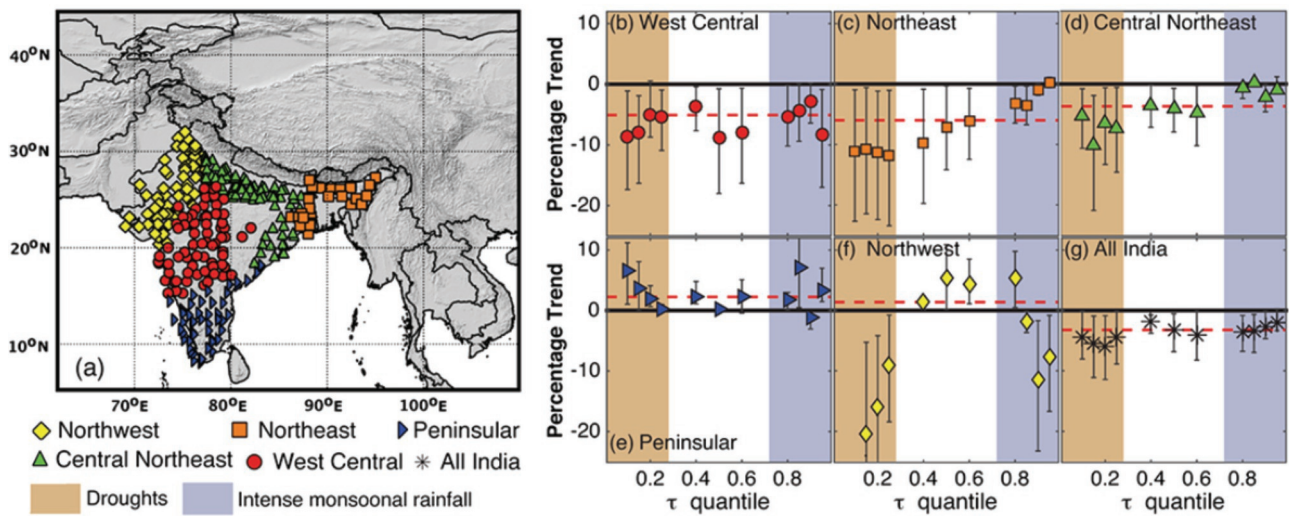

images\_only\_12.eps

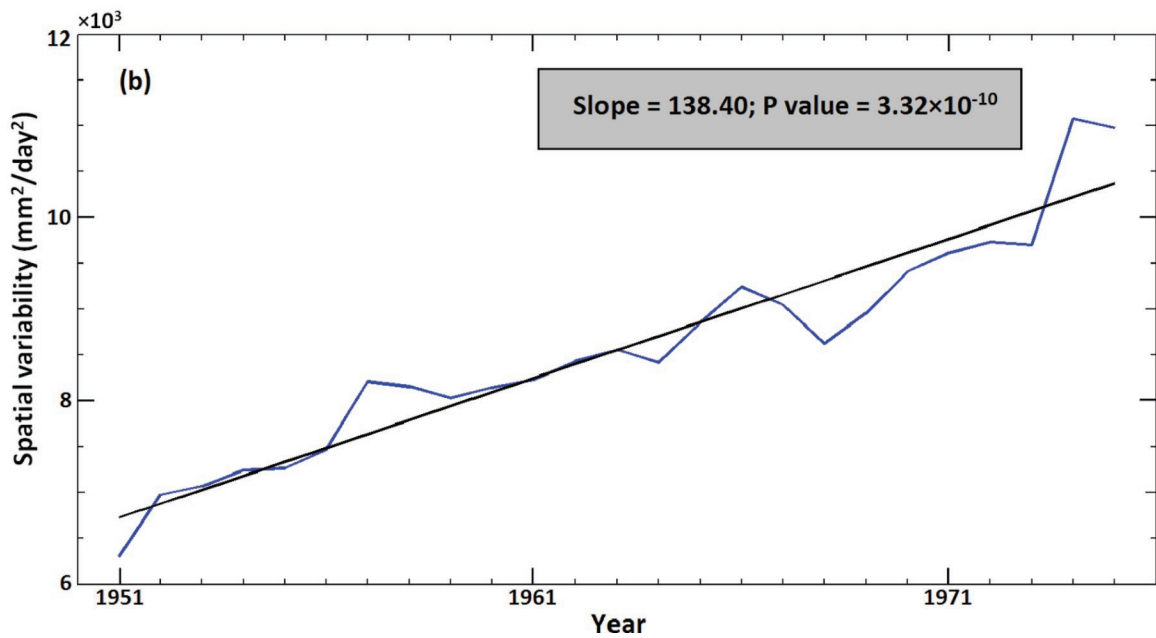
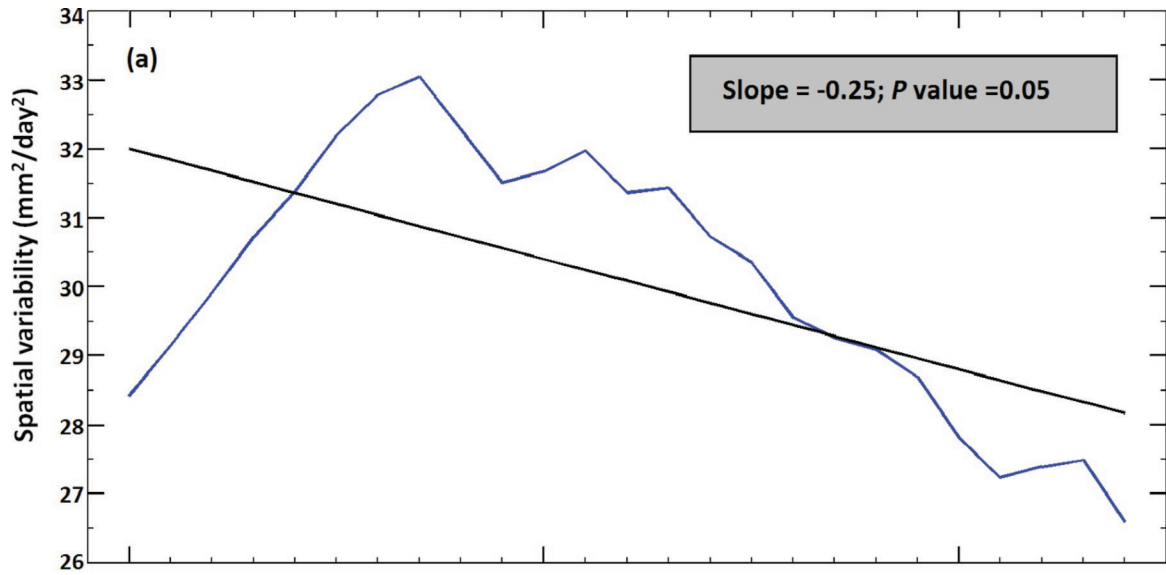

images\_only\_13.eps



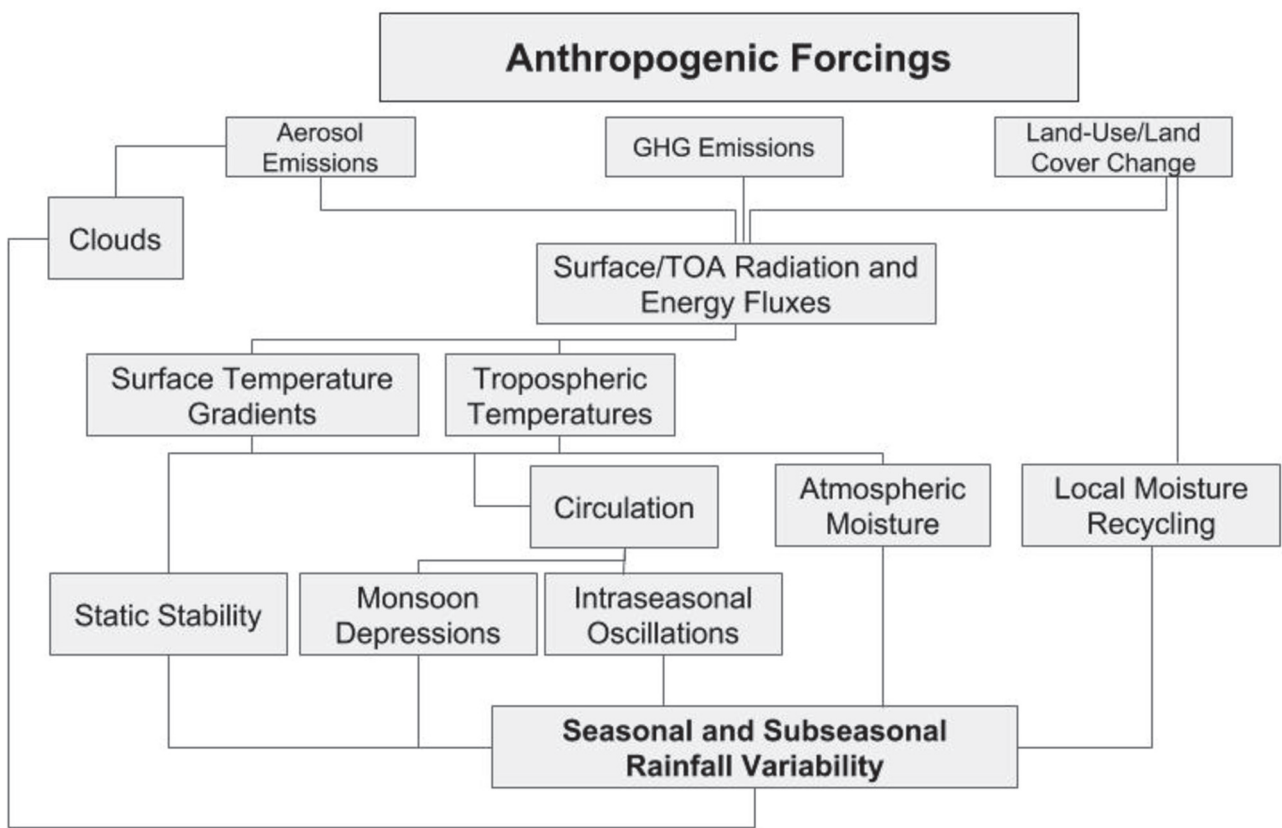

images\_only\_14.eps

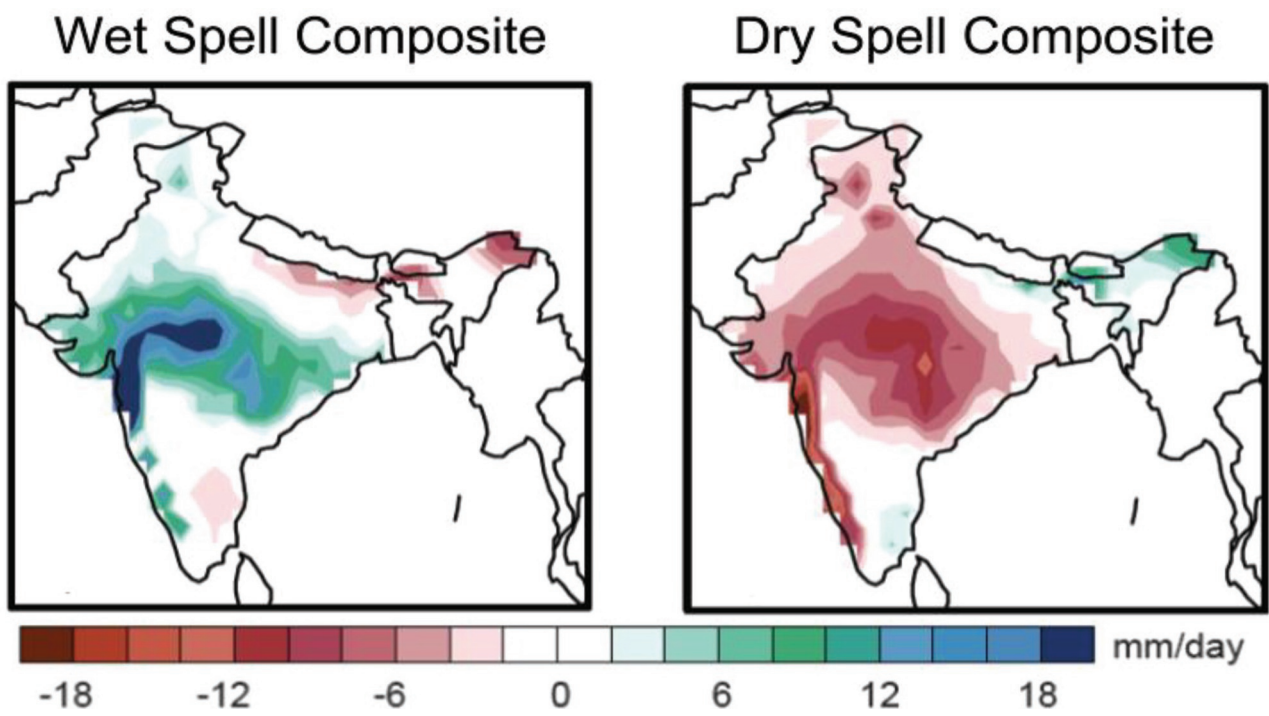

images\_only\_4.eps

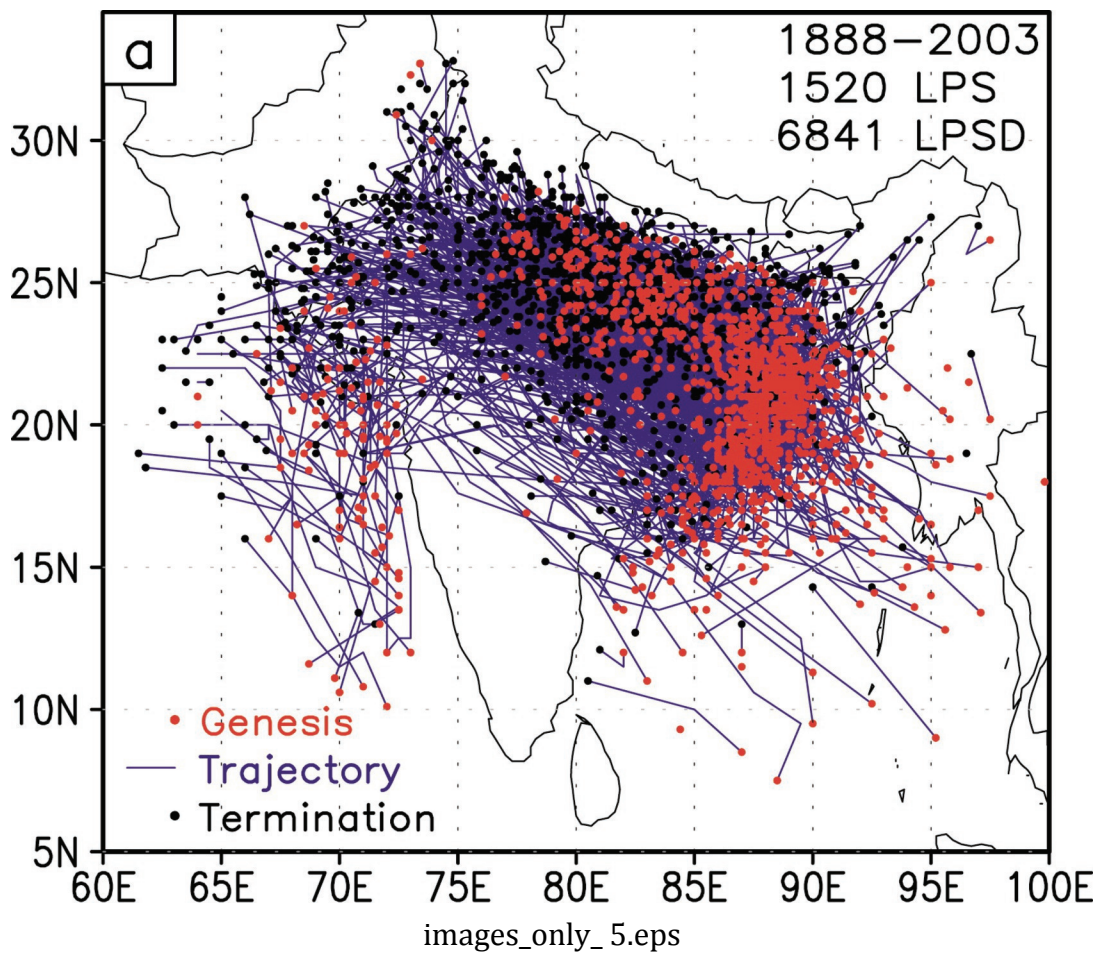

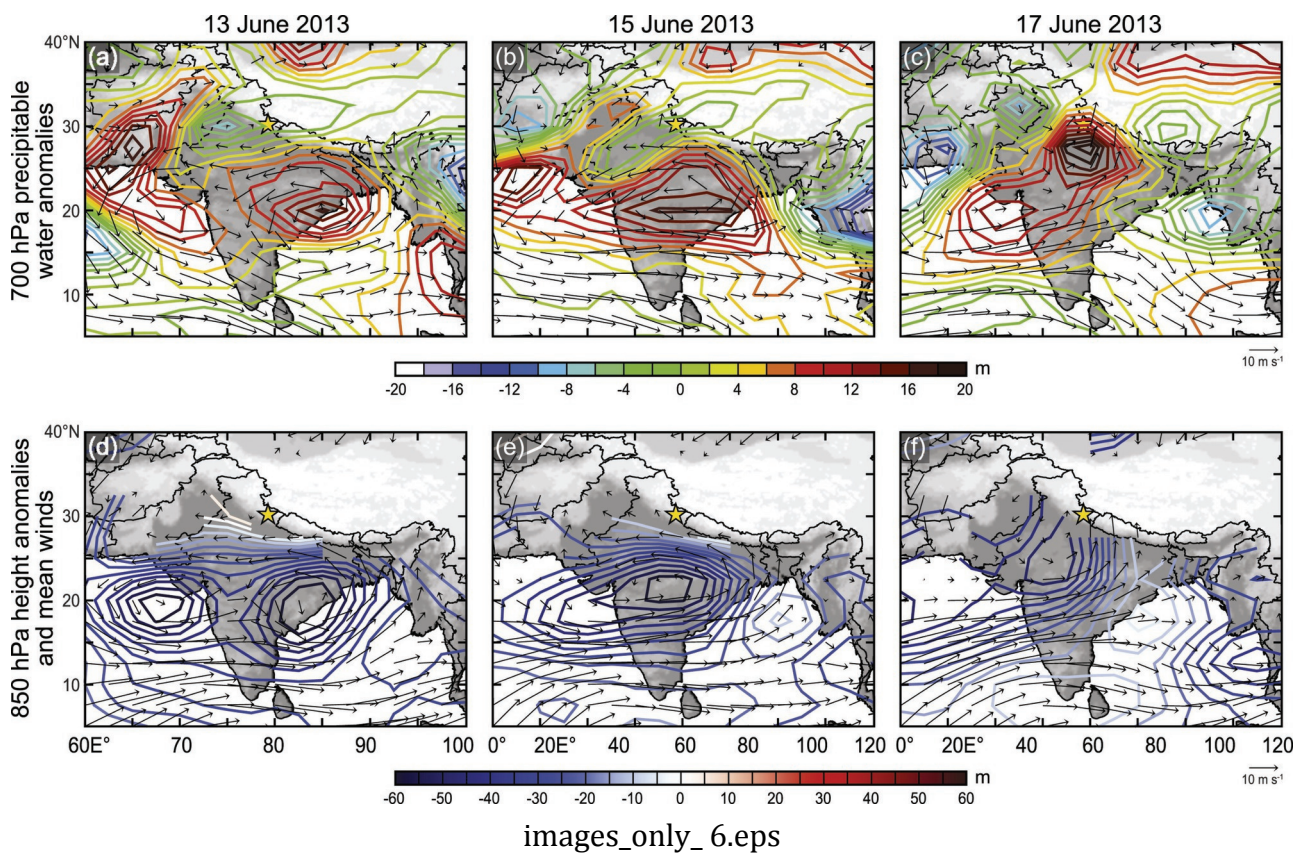

images\_only\_6.eps

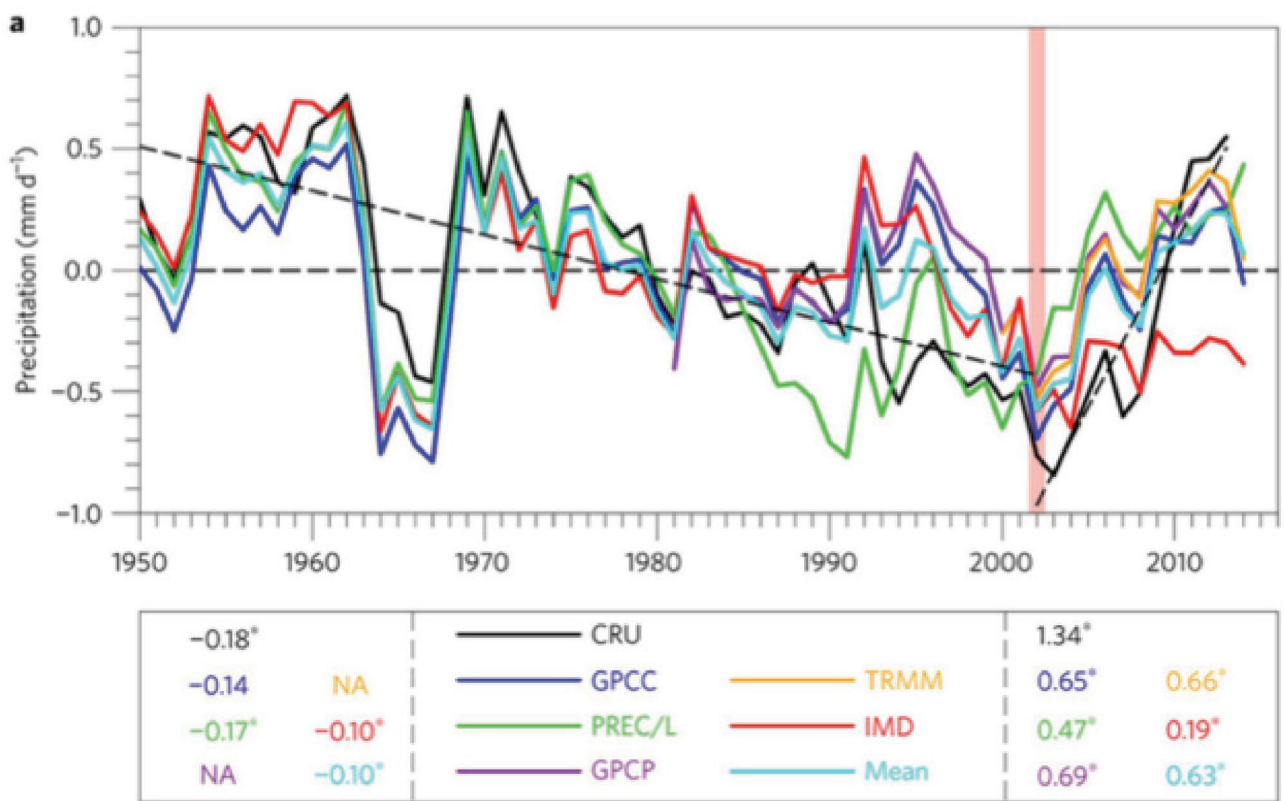

images\_only\_7.eps

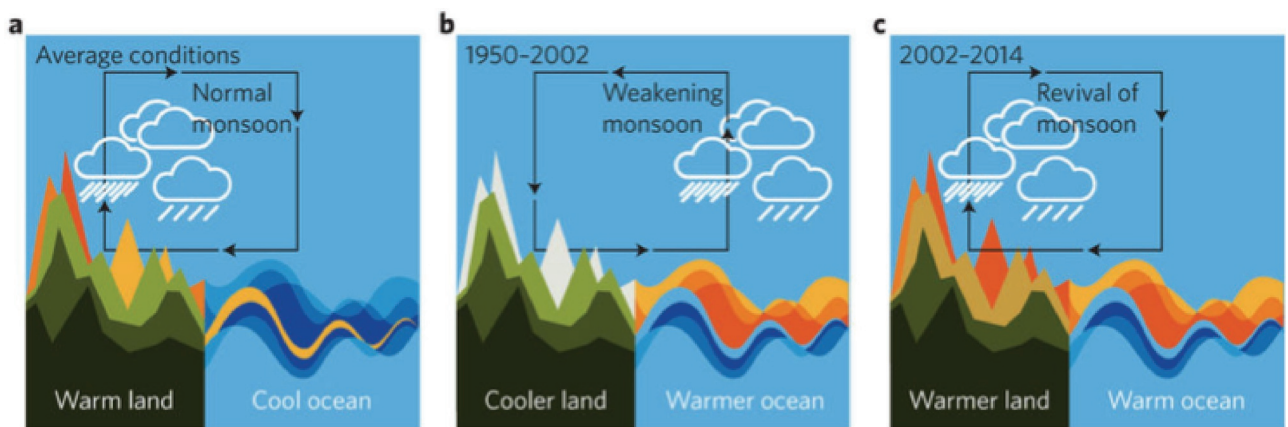

images\_only\_9.eps

## List of Permissions

Figure 1: Created by authors.

Figure 2: (a-b) from Paul et al. 2016, Nature Scientific Reports, Creative Commons Attribution 4.0 International License, (c) Srivastava et al. 2017 license obtained and (d) Siebert et al. “Reproduction and dissemination of material in this information product for educational or other non-commercial purposes are authorized without any prior written permission from the copyright holders provided the source is fully acknowledged”

Figure 3: Singh et al., 2014, Nature Climate Change, Permission not required as I am an author of this article (<https://www.nature.com/reprints/permission-requests.html>).

Figure 4: Krishnamurthy and Ajayamohan, 2010, Journal of Climate. AMS permission obtained

Figure 5: Houze et al., 2017, Monthly Weather Review, AMS permission obtained

Figure 6: Jin and Wang, 2017, Nature Climate Change, permission obtained

Figure 7: Created by authors

Figure 8: Roxy, 2017, Nature Climate Change, permission obtained

Figure 9: Guo et al., 2015, Atmospheric Chemistry and Physics, **Creative Commons Attribution 3.0 License**, [https://publications.copernicus.org/for\\_authors/licence\\_and\\_copyright/license\\_and\\_copyright\\_2007-2017.html](https://publications.copernicus.org/for_authors/licence_and_copyright/license_and_copyright_2007-2017.html)

Figure 10: Singh et al., 2014, Nature Climate Change, Permission not required as I am an author of this article (<https://www.nature.com/reprints/permission-requests.html>).

Figure 11: Malik et al., 2016, Geophysical Research Letters, permission obtained

Figure 12: Ghosh et al., 2016, PLoS ONE. This is an open access article distributed under the terms of the [Creative Commons Attribution License](#), which permits unrestricted use, distribution, and reproduction in any medium, provided the original author and source are credited.

Figure 13-15: Created by authors

**JOHN WILEY AND SONS LICENSE  
TERMS AND CONDITIONS**

Jul 06, 2018

This Agreement between Deepti Singh ("You") and John Wiley and Sons ("John Wiley and Sons") consists of your license details and the terms and conditions provided by John Wiley and Sons and Copyright Clearance Center.

License Number	4383231384934
License date	Jul 06, 2018
Licensed Content Publisher	John Wiley and Sons
Licensed Content Publication	International Journal of Climatology
Licensed Content Title	Trends in aerosol optical properties over South Asia
Licensed Content Author	Rohit Srivastava
Licensed Content Date	Mar 15, 2016
Licensed Content Volume	37
Licensed Content Issue	1
Licensed Content Pages	10
Type of use	Another Wiley Imprint/Publication
Requestor type	Author of this Wiley article
Is the reuse sponsored by or associated with a pharmaceutical or medical products company?	no
Format	Electronic
Portion	Figure/table
Number of figures/tables	1
Original Wiley figure/table number(s)	Figure 4
Will you be translating?	No
Circulation	1
Title of new work	South Asian Summer Monsoon: Extreme Events, Historical Changes and Role of External Forcings
Publisher of new work	WIREs Climate Change, Wiley
Author of new work	Deepti Singh, Subimal Ghosh, Matthew Roxy, Sonali McDermid
Expected publication date of new work	Jan 2019
Estimated size (pages)	15
Made available in the following markets	academic
Requestor Location	Deepti Singh 813 Clara Drive  PALO ALTO, CA 94303 United States Attn: Deepti Singh
Publisher Tax ID	EU826007151
Total	0.00 USD

This article is protected by copyright. All rights reserved.



## Terms and Conditions

**TERMS AND CONDITIONS**

This copyrighted material is owned by or exclusively licensed to John Wiley & Sons, Inc. or one of its group companies (each a "Wiley Company") or handled on behalf of a society with which a Wiley Company has exclusive publishing rights in relation to a particular work (collectively "WILEY"). By clicking "accept" in connection with completing this licensing transaction, you agree that the following terms and conditions apply to this transaction (along with the billing and payment terms and conditions established by the Copyright Clearance Center Inc., ("CCC's Billing and Payment terms and conditions"), at the time that you opened your RightsLink account (these are available at any time at <http://myaccount.copyright.com>).

**Terms and Conditions**

- The materials you have requested permission to reproduce or reuse (the "Wiley Materials") are protected by copyright.
- You are hereby granted a personal, non-exclusive, non-sub licensable (on a stand-alone basis), non-transferable, worldwide, limited license to reproduce the Wiley Materials for the purpose specified in the licensing process. This license, **and any CONTENT (PDF or image file) purchased as part of your order**, is for a one-time use only and limited to any maximum distribution number specified in the license. The first instance of republication or reuse granted by this license must be completed within two years of the date of the grant of this license (although copies prepared before the end date may be distributed thereafter). The Wiley Materials shall not be used in any other manner or for any other purpose, beyond what is granted in the license. Permission is granted subject to an appropriate acknowledgement given to the author, title of the material/book/journal and the publisher. You shall also duplicate the copyright notice that appears in the Wiley publication in your use of the Wiley Material. Permission is also granted on the understanding that nowhere in the text is a previously published source acknowledged for all or part of this Wiley Material. Any third party content is expressly excluded from this permission.
- With respect to the Wiley Materials, all rights are reserved. Except as expressly granted by the terms of the license, no part of the Wiley Materials may be copied, modified, adapted (except for minor reformatting required by the new Publication), translated, reproduced, transferred or distributed, in any form or by any means, and no derivative works may be made based on the Wiley Materials without the prior permission of the respective copyright owner. **For STM Signatory Publishers clearing permission under the terms of the [STM Permissions Guidelines](#) only, the terms of the license are extended to include subsequent editions and for editions in other languages, provided such editions are for the work as a whole in situ and does not involve the separate exploitation of the permitted figures or extracts**, You may not alter, remove or suppress in any manner any copyright, trademark or other notices displayed by the Wiley Materials. You may not license, rent, sell, loan, lease, pledge, offer as security, transfer or assign the Wiley Materials on a stand-alone basis, or any of the rights granted to you hereunder to any other person.
- The Wiley Materials and all of the intellectual property rights therein shall at all times remain the exclusive property of John Wiley & Sons Inc, the Wiley Companies, or their respective licensors, and your interest therein is only that of having possession of and the right to reproduce the Wiley Materials pursuant to Section 2 herein during the continuance of this Agreement. You agree that you own no right, title or interest in or to the Wiley Materials or any of the intellectual property rights therein. You shall have no rights hereunder other than the license as provided for above in Section 2. No right, license or interest to any trademark, trade name, service mark or other branding ("Marks") of WILEY or its licensors is granted hereunder, and you agree that you

This article is protected by copyright. All rights reserved.

shall not assert any such right, license or interest with respect thereto

- NEITHER WILEY NOR ITS LICENSORS MAKES ANY WARRANTY OR REPRESENTATION OF ANY KIND TO YOU OR ANY THIRD PARTY, EXPRESS, IMPLIED OR STATUTORY, WITH RESPECT TO THE MATERIALS OR THE ACCURACY OF ANY INFORMATION CONTAINED IN THE MATERIALS, INCLUDING, WITHOUT LIMITATION, ANY IMPLIED WARRANTY OF MERCHANTABILITY, ACCURACY, SATISFACTORY QUALITY, FITNESS FOR A PARTICULAR PURPOSE, USABILITY, INTEGRATION OR NON-INFRINGEMENT AND ALL SUCH WARRANTIES ARE HEREBY EXCLUDED BY WILEY AND ITS LICENSORS AND WAIVED BY YOU.
- WILEY shall have the right to terminate this Agreement immediately upon breach of this Agreement by you.
- You shall indemnify, defend and hold harmless WILEY, its Licensors and their respective directors, officers, agents and employees, from and against any actual or threatened claims, demands, causes of action or proceedings arising from any breach of this Agreement by you.
- IN NO EVENT SHALL WILEY OR ITS LICENSORS BE LIABLE TO YOU OR ANY OTHER PARTY OR ANY OTHER PERSON OR ENTITY FOR ANY SPECIAL, CONSEQUENTIAL, INCIDENTAL, INDIRECT, EXEMPLARY OR PUNITIVE DAMAGES, HOWEVER CAUSED, ARISING OUT OF OR IN CONNECTION WITH THE DOWNLOADING, PROVISIONING, VIEWING OR USE OF THE MATERIALS REGARDLESS OF THE FORM OF ACTION, WHETHER FOR BREACH OF CONTRACT, BREACH OF WARRANTY, TORT, NEGLIGENCE, INFRINGEMENT OR OTHERWISE (INCLUDING, WITHOUT LIMITATION, DAMAGES BASED ON LOSS OF PROFITS, DATA, FILES, USE, BUSINESS OPPORTUNITY OR CLAIMS OF THIRD PARTIES), AND WHETHER OR NOT THE PARTY HAS BEEN ADVISED OF THE POSSIBILITY OF SUCH DAMAGES. THIS LIMITATION SHALL APPLY NOTWITHSTANDING ANY FAILURE OF ESSENTIAL PURPOSE OF ANY LIMITED REMEDY PROVIDED HEREIN.
- Should any provision of this Agreement be held by a court of competent jurisdiction to be illegal, invalid, or unenforceable, that provision shall be deemed amended to achieve as nearly as possible the same economic effect as the original provision, and the legality, validity and enforceability of the remaining provisions of this Agreement shall not be affected or impaired thereby.
- The failure of either party to enforce any term or condition of this Agreement shall not constitute a waiver of either party's right to enforce each and every term and condition of this Agreement. No breach under this agreement shall be deemed waived or excused by either party unless such waiver or consent is in writing signed by the party granting such waiver or consent. The waiver by or consent of a party to a breach of any provision of this Agreement shall not operate or be construed as a waiver of or consent to any other or subsequent breach by such other party.
- This Agreement may not be assigned (including by operation of law or otherwise) by you without WILEY's prior written consent.
- Any fee required for this permission shall be non-refundable after thirty (30) days from receipt by the CCC.
- These terms and conditions together with CCC's Billing and Payment terms and conditions (which are incorporated herein) form the entire agreement between you and

This article is protected by copyright. All rights reserved.

WILEY concerning this licensing transaction and (in the absence of fraud) supersedes all prior agreements and representations of the parties, oral or written. This Agreement may not be amended except in writing signed by both parties. This Agreement shall be binding upon and inure to the benefit of the parties' successors, legal representatives, and authorized assigns.

- In the event of any conflict between your obligations established by these terms and conditions and those established by CCC's Billing and Payment terms and conditions, these terms and conditions shall prevail.
- WILEY expressly reserves all rights not specifically granted in the combination of (i) the license details provided by you and accepted in the course of this licensing transaction, (ii) these terms and conditions and (iii) CCC's Billing and Payment terms and conditions.
- This Agreement will be void if the Type of Use, Format, Circulation, or Requestor Type was misrepresented during the licensing process.
- This Agreement shall be governed by and construed in accordance with the laws of the State of New York, USA, without regards to such state's conflict of law rules. Any legal action, suit or proceeding arising out of or relating to these Terms and Conditions or the breach thereof shall be instituted in a court of competent jurisdiction in New York County in the State of New York in the United States of America and each party hereby consents and submits to the personal jurisdiction of such court, waives any objection to venue in such court and consents to service of process by registered or certified mail, return receipt requested, at the last known address of such party.

## WILEY OPEN ACCESS TERMS AND CONDITIONS

Wiley Publishes Open Access Articles in fully Open Access Journals and in Subscription journals offering Online Open. Although most of the fully Open Access journals publish open access articles under the terms of the Creative Commons Attribution (CC BY) License only, the subscription journals and a few of the Open Access Journals offer a choice of Creative Commons Licenses. The license type is clearly identified on the article.

### The Creative Commons Attribution License

The [Creative Commons Attribution License \(CC-BY\)](#) allows users to copy, distribute and transmit an article, adapt the article and make commercial use of the article. The CC-BY license permits commercial and non-

### Creative Commons Attribution Non-Commercial License

The [Creative Commons Attribution Non-Commercial \(CC-BY-NC\) License](#) permits use, distribution and reproduction in any medium, provided the original work is properly cited and is not used for commercial purposes.(see below)

### Creative Commons Attribution-Non-Commercial-NoDerivs License

The [Creative Commons Attribution Non-Commercial-NoDerivs License \(CC-BY-NC-ND\)](#) permits use, distribution and reproduction in any medium, provided the original work is properly cited, is not used for commercial purposes and no modifications or adaptations are made. (see below)

### Use by commercial "for-profit" organizations

Use of Wiley Open Access articles for commercial, promotional, or marketing purposes requires further explicit permission from Wiley and will be subject to a fee.

Further details can be found on Wiley Online Library

<http://olabout.wiley.com/WileyCDA/Section/id-410895.html>

## Other Terms and Conditions:

**v1.10 Last updated September 2015**

**Questions? [customercare@copyright.com](mailto:customercare@copyright.com) or +1-855-239-3415 (toll free in the US) or +1-978-646-2777.**

---

---

Author Manuscript



Deepti Singh &lt;deepti.s47@gmail.com&gt;

---

**Re: Permission to use figure from Journal of Climate article**

---

**Perriello, Rebecca** <rperriello@ametsoc.org>  
To: Deepti Singh <dsingh@ldeo.columbia.edu>  
Cc: permissions <permissions@ametsoc.org>

Fri, Jul 6, 2018 at 2:03 PM

Dear Dr. Singh,

Thank you for your email. This signed message constitutes permission to use the material requested below.

You may use the figure in your upcoming publication with the following conditions:

- + please include the complete bibliographic citation of the original source, and
- + please include the following statement with that citation: ©American Meteorological Society. Used with permission.

Thank you for your query. If you need any further information, please feel free to contact me.

Best regards,

**Rebecca Perriello**  
Senior Peer Review Support Associate &  
Permissions Specialist

American Meteorological Society  
45 Beacon Street, Boston, MA 02108  
[permissions@ametsoc.org](mailto:permissions@ametsoc.org) | [ametsoc.org](http://ametsoc.org)

On Fri, Jul 6, 2018 at 4:59 PM, Deepti Singh &lt;dsingh@ldeo.columbia.edu&gt; wrote:

Hello,

I am writing to request permission to use Figure 1 from the following article in a review paper for WIREs Climate Change. I will include a citation to this article of course. However, I am not sure I understand the AMS copyright policies to know whether I need any additional permissions. Please let me know what I need to do.

Krishnamurthy, V. and R.S. Ajayamohan, 2010: **Composite Structure of Monsoon Low Pressure Systems and Its Relation to Indian Rainfall**. *J. Climate*, **23**, 4285–4305, <https://doi.org/10.1175/2010JCLI2953.1>

Regards,  
Deepti



Deepti Singh &lt;deepti.s47@gmail.com&gt;

---

**Re: Permission for Houze et al. 2017, MWR**

---

**Perriello, Rebecca** <rperriello@ametsoc.org>  
To: Deepti Singh <dsingh@ldeo.columbia.edu>  
Cc: permissions <permissions@ametsoc.org>

Mon, Jul 9, 2018 at 8:07 AM

Dear Dr. Singh,

Thank you for your email. This signed message constitutes permission to use the material requested below.

You may use the figure in your upcoming publication with the following conditions:

- + please include the complete bibliographic citation of the original source, and
- + please include the following statement with that citation: ©American Meteorological Society. Used with permission.

Thank you for your query. If you need any further information, please feel free to contact me.

Best regards,

**Rebecca Perriello**  
Senior Peer Review Support Associate &  
Permissions Specialist

American Meteorological Society  
45 Beacon Street, Boston, MA 02108  
[permissions@ametsoc.org](mailto:permissions@ametsoc.org) | [ametsoc.org](http://ametsoc.org)

On Fri, Jul 6, 2018 at 6:43 PM, Deepti Singh &lt;dsingh@ldeo.columbia.edu&gt; wrote:

Hello,

I am writing to request permission to use Figure 9 from the following article in a review paper for WIREs Climate Change. I will include a citation to this article of course. However, I am not sure I understand the AMS copyright policies to know whether I need any additional permissions. Please let me know what I need to do.

Houze, R.A., L.A. McMurdie, K.L. Rasmussen, A. Kumar, and M.M. Chaplin, 2017: **Multiscale Aspects of the Storm Producing the June 2013 Flooding in Uttarakhand, India.** *Mon. Wea. Rev.*, **145**, 4447–4466, <https://doi.org/10.1175/MWR-D-17-0004.1>

Regards,  
Deepti Singh  
Lamont Doherty Earth Observatory, Columbia University  
Phone: 650.468.8791  
[dsingh@ldeo.columbia.edu](mailto:dsingh@ldeo.columbia.edu)  
<https://deeptis47.github.io/>

## SPRINGER NATURE LICENSE TERMS AND CONDITIONS

Jul 06, 2018

This Agreement between Deepti Singh ("You") and Springer Nature ("Springer Nature") consists of your license details and the terms and conditions provided by Springer Nature and Copyright Clearance Center.

License Number	4383261100106
License date	Jul 06, 2018
Licensed Content Publisher	Springer Nature
Licensed Content Publication	Nature Climate Change
Licensed Content Title	A revival of Indian summer monsoon rainfall since 2002
Licensed Content Author	Qinjian Jin, Chien Wang
Licensed Content Date	Jul 24, 2017
Licensed Content Volume	7
Licensed Content Issue	8
Type of Use	Journal/Magazine
Requestor type	academic/university or research institute
Format	print and electronic
Portion	figures/tables/illustrations
Number of figures/tables/illustrations	1
High-res required	no
Will you be translating?	no
Circulation/distribution	501 to 1000
Author of this Springer Nature content	no
Title	South Asian Summer Monsoon: Extreme Events, Historical Changes and Role of External Forcings
Author	Deepti Singh, Subimal Ghosh, Matthew Roxy, Sonali McDermid
Publication	WIREs Climate Change
Publisher	Wiley
Expected publication date	Jan 2019
Expected size	15
Portions	Figure 1.
Requestor Location	Deepti Singh 813 Clara Drive  PALO ALTO, CA 94303 United States Attn: Deepti Singh
Billing Type	Invoice
Billing Address	Deepti Singh 14204 NE Salmon Creek Avenue  VANCOUVER, WA 98686

This article is protected by copyright. All rights reserved.

United States  
Attn: Deepti Singh

Total

0.00 USD

[Terms and Conditions](#)

### Springer Nature Terms and Conditions for RightsLink Permissions

**Springer Customer Service Centre GmbH (the Licensor)** hereby grants you a non-exclusive, world-wide licence to reproduce the material and for the purpose and requirements specified in the attached copy of your order form, and for no other use, subject to the conditions below:

1. The Licensor warrants that it has, to the best of its knowledge, the rights to license reuse of this material. However, you should ensure that the material you are requesting is original to the Licensor and does not carry the copyright of another entity (as credited in the published version).

If the credit line on any part of the material you have requested indicates that it was reprinted or adapted with permission from another source, then you should also seek permission from that source to reuse the material.

2. Where **print only** permission has been granted for a fee, separate permission must be obtained for any additional electronic re-use.
3. Permission granted **free of charge** for material in print is also usually granted for any electronic version of that work, provided that the material is incidental to your work as a whole and that the electronic version is essentially equivalent to, or substitutes for, the print version.
4. A licence for 'post on a website' is valid for 12 months from the licence date. This licence does not cover use of full text articles on websites.
5. Where '**reuse in a dissertation/thesis**' has been selected the following terms apply: Print rights for up to 100 copies, electronic rights for use only on a personal website or institutional repository as defined by the Sherpa guideline ([www.sherpa.ac.uk/romeo/](http://www.sherpa.ac.uk/romeo/)).
6. Permission granted for books and journals is granted for the lifetime of the first edition and does not apply to second and subsequent editions (except where the first edition permission was granted free of charge or for signatories to the STM Permissions Guidelines <http://www.stm-assoc.org/copyright-legal-affairs/permissions/permissions-guidelines/>), and does not apply for editions in other languages unless additional translation rights have been granted separately in the licence.
7. Rights for additional components such as custom editions and derivatives require additional permission and may be subject to an additional fee. Please apply to [Journalpermissions@springernature.com](mailto:Journalpermissions@springernature.com)/[bookpermissions@springernature.com](mailto:bookpermissions@springernature.com) for these rights.
8. The Licensor's permission must be acknowledged next to the licensed material in print. In electronic form, this acknowledgement must be visible at the same time as the figures/tables/illustrations or abstract, and must be hyperlinked to the journal/book's homepage. Our required acknowledgement format is in the Appendix below.
9. Use of the material for incidental promotional use, minor editing privileges (this does not include cropping, adapting, omitting material or any other changes that affect the meaning, intention or moral rights of the author) and copies for the disabled are permitted under this licence.
10. Minor adaptations of single figures (changes of format, colour and style) do not require the Licensor's approval. However, the adaptation should be credited as shown in Appendix below.

#### **Appendix — Acknowledgements:**

##### **For Journal Content:**

Reprinted by permission from [the Licensor]: [Journal Publisher (e.g.

This article is protected by copyright. All rights reserved.



Nature/Springer/Palgrave)] [JOURNAL NAME] [REFERENCE CITATION  
(Article name, Author(s) Name), [COPYRIGHT] (year of publication)

**For Advance Online Publication papers:**

Reprinted by permission from [the Licensor]: [Journal Publisher (e.g.  
Nature/Springer/Palgrave)] [JOURNAL NAME] [REFERENCE CITATION  
(Article name, Author(s) Name), [COPYRIGHT] (year of publication), advance  
online publication, day month year (doi: 10.1038/sj.[JOURNAL ACRONYM].)

**For Adaptations/Translations:**

Adapted/Translated by permission from [the Licensor]: [Journal Publisher (e.g.  
Nature/Springer/Palgrave)] [JOURNAL NAME] [REFERENCE CITATION  
(Article name, Author(s) Name), [COPYRIGHT] (year of publication)

**Note: For any republication from the British Journal of Cancer, the following  
credit line style applies:**

Reprinted/adapted/translated by permission from [the Licensor]: on behalf of Cancer  
Research UK: : [Journal Publisher (e.g. Nature/Springer/Palgrave)] [JOURNAL  
NAME] [REFERENCE CITATION (Article name, Author(s) Name),  
[COPYRIGHT] (year of publication)

**For Advance Online Publication papers:**

Reprinted by permission from The [the Licensor]: on behalf of Cancer Research UK:  
[Journal Publisher (e.g. Nature/Springer/Palgrave)] [JOURNAL NAME]  
[REFERENCE CITATION (Article name, Author(s) Name), [COPYRIGHT] (year  
of publication), advance online publication, day month year (doi: 10.1038/sj.  
[JOURNAL ACRONYM])

**For Book content:**

Reprinted/adapted by permission from [the Licensor]: [Book Publisher (e.g.  
Palgrave Macmillan, Springer etc) [Book Title] by [Book author(s)]  
[COPYRIGHT] (year of publication)

**Other Conditions:**

Version 1.0

Questions? [customercare@copyright.com](mailto:customercare@copyright.com) or +1-855-239-3415 (toll free in the US) or  
+1-978-646-2777.

---

---

## SPRINGER NATURE LICENSE TERMS AND CONDITIONS

Jul 06, 2018

This Agreement between Deepti Singh ("You") and Springer Nature ("Springer Nature") consists of your license details and the terms and conditions provided by Springer Nature and Copyright Clearance Center.

License Number	4383261442430
License date	Jul 06, 2018
Licensed Content Publisher	Springer Nature
Licensed Content Publication	Nature Climate Change
Licensed Content Title	Climate dynamics: Land warming revives monsoon
Licensed Content Author	Mathew Koll Roxy
Licensed Content Date	Jul 24, 2017
Licensed Content Volume	7
Licensed Content Issue	8
Type of Use	Journal/Magazine
Requestor type	academic/university or research institute
Format	print and electronic
Portion	figures/tables/illustrations
Number of figures/tables/illustrations	1
High-res required	no
Will you be translating?	no
Circulation/distribution	501 to 1000
Author of this Springer Nature content	no
Title	South Asian Summer Monsoon: Extreme Events, Historical Changes and Role of External Forcings
Author	Deepti Singh, Subimal Ghosh, Matthew Roxy, Sonali McDermid
Publication	WIREs Climate Change
Publisher	Wiley
Expected publication date	Jan 2019
Expected size	15
Portions	Figure 1
Requestor Location	Deepti Singh 813 Clara Drive  PALO ALTO, CA 94303 United States Attn: Deepti Singh
Billing Type	Invoice
Billing Address	Deepti Singh 14204 NE Salmon Creek Avenue  VANCOUVER, WA 98686

This article is protected by copyright. All rights reserved.

United States  
Attn: Deepti Singh

Total

0.00 USD

[Terms and Conditions](#)

### Springer Nature Terms and Conditions for RightsLink Permissions

**Springer Customer Service Centre GmbH (the Licensor)** hereby grants you a non-exclusive, world-wide licence to reproduce the material and for the purpose and requirements specified in the attached copy of your order form, and for no other use, subject to the conditions below:

1. The Licensor warrants that it has, to the best of its knowledge, the rights to license reuse of this material. However, you should ensure that the material you are requesting is original to the Licensor and does not carry the copyright of another entity (as credited in the published version).

If the credit line on any part of the material you have requested indicates that it was reprinted or adapted with permission from another source, then you should also seek permission from that source to reuse the material.

2. Where **print only** permission has been granted for a fee, separate permission must be obtained for any additional electronic re-use.
3. Permission granted **free of charge** for material in print is also usually granted for any electronic version of that work, provided that the material is incidental to your work as a whole and that the electronic version is essentially equivalent to, or substitutes for, the print version.
4. A licence for 'post on a website' is valid for 12 months from the licence date. This licence does not cover use of full text articles on websites.
5. Where '**reuse in a dissertation/thesis**' has been selected the following terms apply: Print rights for up to 100 copies, electronic rights for use only on a personal website or institutional repository as defined by the Sherpa guideline ([www.sherpa.ac.uk/romeo/](http://www.sherpa.ac.uk/romeo/)).
6. Permission granted for books and journals is granted for the lifetime of the first edition and does not apply to second and subsequent editions (except where the first edition permission was granted free of charge or for signatories to the STM Permissions Guidelines <http://www.stm-assoc.org/copyright-legal-affairs/permissions/permissions-guidelines/>), and does not apply for editions in other languages unless additional translation rights have been granted separately in the licence.
7. Rights for additional components such as custom editions and derivatives require additional permission and may be subject to an additional fee. Please apply to [Journalpermissions@springernature.com](mailto:Journalpermissions@springernature.com)/[bookpermissions@springernature.com](mailto:bookpermissions@springernature.com) for these rights.
8. The Licensor's permission must be acknowledged next to the licensed material in print. In electronic form, this acknowledgement must be visible at the same time as the figures/tables/illustrations or abstract, and must be hyperlinked to the journal/book's homepage. Our required acknowledgement format is in the Appendix below.
9. Use of the material for incidental promotional use, minor editing privileges (this does not include cropping, adapting, omitting material or any other changes that affect the meaning, intention or moral rights of the author) and copies for the disabled are permitted under this licence.
10. Minor adaptations of single figures (changes of format, colour and style) do not require the Licensor's approval. However, the adaptation should be credited as shown in Appendix below.

#### **Appendix — Acknowledgements:**

##### **For Journal Content:**

Reprinted by permission from [**the Licensor**]: [**Journal Publisher** (e.g.

This article is protected by copyright. All rights reserved.

Nature/Springer/Palgrave)] [JOURNAL NAME] [REFERENCE CITATION  
(Article name, Author(s) Name), [COPYRIGHT] (year of publication)

**For Advance Online Publication papers:**

Reprinted by permission from [the Licensor]: [Journal Publisher (e.g.  
Nature/Springer/Palgrave)] [JOURNAL NAME] [REFERENCE CITATION  
(Article name, Author(s) Name), [COPYRIGHT] (year of publication), advance  
online publication, day month year (doi: 10.1038/sj.[JOURNAL ACRONYM].)

**For Adaptations/Translations:**

Adapted/Translated by permission from [the Licensor]: [Journal Publisher (e.g.  
Nature/Springer/Palgrave)] [JOURNAL NAME] [REFERENCE CITATION  
(Article name, Author(s) Name), [COPYRIGHT] (year of publication)

**Note: For any republication from the British Journal of Cancer, the following  
credit line style applies:**

Reprinted/adapted/translated by permission from [the Licensor]: on behalf of Cancer  
Research UK: : [Journal Publisher (e.g. Nature/Springer/Palgrave)] [JOURNAL  
NAME] [REFERENCE CITATION (Article name, Author(s) Name),  
[COPYRIGHT] (year of publication)

**For Advance Online Publication papers:**

Reprinted by permission from The [the Licensor]: on behalf of Cancer Research UK:  
[Journal Publisher (e.g. Nature/Springer/Palgrave)] [JOURNAL NAME]  
[REFERENCE CITATION (Article name, Author(s) Name), [COPYRIGHT] (year  
of publication), advance online publication, day month year (doi: 10.1038/sj.  
[JOURNAL ACRONYM])

**For Book content:**

Reprinted/adapted by permission from [the Licensor]: [Book Publisher (e.g.  
Palgrave Macmillan, Springer etc) [Book Title] by [Book author(s)]  
[COPYRIGHT] (year of publication)

**Other Conditions:**

Version 1.0

Questions? [customercare@copyright.com](mailto:customercare@copyright.com) or +1-855-239-3415 (toll free in the US) or  
+1-978-646-2777.

---

---

**JOHN WILEY AND SONS LICENSE  
TERMS AND CONDITIONS**

Jul 06, 2018

This Agreement between Deepti Singh ("You") and John Wiley and Sons ("John Wiley and Sons") consists of your license details and the terms and conditions provided by John Wiley and Sons and Copyright Clearance Center.

License Number	4383271093265
License date	Jul 06, 2018
Licensed Content Publisher	John Wiley and Sons
Licensed Content Publication	Geophysical Research Letters
Licensed Content Title	Spatiotemporal patterns and trends of Indian monsoonal rainfall extremes
Licensed Content Author	Nishant Malik, Bodo Bookhagen, Peter J. Mucha
Licensed Content Date	Feb 29, 2016
Licensed Content Volume	43
Licensed Content Issue	4
Licensed Content Pages	8
Type of use	Another Wiley Imprint/Publication
Requestor type	Author of this Wiley article
Is the reuse sponsored by or associated with a pharmaceutical or medical products company?	no
Format	Print and electronic
Portion	Figure/table
Number of figures/tables	1
Original Wiley figure/table number(s)	Figure 1
Will you be translating?	No
Circulation	1000
Title of new work	South Asian Summer Monsoon: Extreme Events, Historical Changes and Role of External Forcings
Publisher of new work	WIREs Climate Change, Wiley
Author of new work	Deepti Singh, Subimal Ghosh, Matthew Roxy, Sonali McDermid
Expected publication date of new work	Jan 2019
Estimated size (pages)	15
Made available in the following markets	academic
Requestor Location	Deepti Singh 14204 NE Salmon Creek Ave  VANCOUVER, WA 98686 United States Attn: Deepti Singh
Publisher Tax ID	EU826007151

This article is protected by copyright. All rights reserved.

Total

0.00 USD

[Terms and Conditions](#)

## TERMS AND CONDITIONS

This copyrighted material is owned by or exclusively licensed to John Wiley & Sons, Inc. or one of its group companies (each a "Wiley Company") or handled on behalf of a society with which a Wiley Company has exclusive publishing rights in relation to a particular work (collectively "WILEY"). By clicking "accept" in connection with completing this licensing transaction, you agree that the following terms and conditions apply to this transaction (along with the billing and payment terms and conditions established by the Copyright Clearance Center Inc., ("CCC's Billing and Payment terms and conditions"), at the time that you opened your RightsLink account (these are available at any time at <http://myaccount.copyright.com>).

### Terms and Conditions

- The materials you have requested permission to reproduce or reuse (the "Wiley Materials") are protected by copyright.
- You are hereby granted a personal, non-exclusive, non-sub licensable (on a stand-alone basis), non-transferable, worldwide, limited license to reproduce the Wiley Materials for the purpose specified in the licensing process. This license, **and any CONTENT (PDF or image file) purchased as part of your order**, is for a one-time use only and limited to any maximum distribution number specified in the license. The first instance of republication or reuse granted by this license must be completed within two years of the date of the grant of this license (although copies prepared before the end date may be distributed thereafter). The Wiley Materials shall not be used in any other manner or for any other purpose, beyond what is granted in the license. Permission is granted subject to an appropriate acknowledgement given to the author, title of the material/book/journal and the publisher. You shall also duplicate the copyright notice that appears in the Wiley publication in your use of the Wiley Material. Permission is also granted on the understanding that nowhere in the text is a previously published source acknowledged for all or part of this Wiley Material. Any third party content is expressly excluded from this permission.
- With respect to the Wiley Materials, all rights are reserved. Except as expressly granted by the terms of the license, no part of the Wiley Materials may be copied, modified, adapted (except for minor reformatting required by the new Publication), translated, reproduced, transferred or distributed, in any form or by any means, and no derivative works may be made based on the Wiley Materials without the prior permission of the respective copyright owner. **For STM Signatory Publishers clearing permission under the terms of the [STM Permissions Guidelines](#) only, the terms of the license are extended to include subsequent editions and for editions in other languages, provided such editions are for the work as a whole in situ and does not involve the separate exploitation of the permitted figures or extracts**, You may not alter, remove or suppress in any manner any copyright, trademark or other notices displayed by the Wiley Materials. You may not license, rent, sell, loan, lease, pledge, offer as security, transfer or assign the Wiley Materials on a stand-alone basis, or any of the rights granted to you hereunder to any other person.
- The Wiley Materials and all of the intellectual property rights therein shall at all times remain the exclusive property of John Wiley & Sons Inc, the Wiley Companies, or their respective licensors, and your interest therein is only that of having possession of and the right to reproduce the Wiley Materials pursuant to Section 2 herein during the continuance of this Agreement. You agree that you own no right, title or interest in or to the Wiley Materials or any of the intellectual property rights therein. You shall have no rights hereunder other than the license as provided for above in Section 2. No right, license or interest to any trademark, trade name, service mark or other branding

This article is protected by copyright. All rights reserved.

("Marks") of WILEY or its licensors is granted hereunder, and you agree that you shall not assert any such right, license or interest with respect thereto

- NEITHER WILEY NOR ITS LICENSORS MAKES ANY WARRANTY OR REPRESENTATION OF ANY KIND TO YOU OR ANY THIRD PARTY, EXPRESS, IMPLIED OR STATUTORY, WITH RESPECT TO THE MATERIALS OR THE ACCURACY OF ANY INFORMATION CONTAINED IN THE MATERIALS, INCLUDING, WITHOUT LIMITATION, ANY IMPLIED WARRANTY OF MERCHANTABILITY, ACCURACY, SATISFACTORY QUALITY, FITNESS FOR A PARTICULAR PURPOSE, USABILITY, INTEGRATION OR NON-INFRINGEMENT AND ALL SUCH WARRANTIES ARE HEREBY EXCLUDED BY WILEY AND ITS LICENSORS AND WAIVED BY YOU.
- WILEY shall have the right to terminate this Agreement immediately upon breach of this Agreement by you.
- You shall indemnify, defend and hold harmless WILEY, its Licensors and their respective directors, officers, agents and employees, from and against any actual or threatened claims, demands, causes of action or proceedings arising from any breach of this Agreement by you.
- IN NO EVENT SHALL WILEY OR ITS LICENSORS BE LIABLE TO YOU OR ANY OTHER PARTY OR ANY OTHER PERSON OR ENTITY FOR ANY SPECIAL, CONSEQUENTIAL, INCIDENTAL, INDIRECT, EXEMPLARY OR PUNITIVE DAMAGES, HOWEVER CAUSED, ARISING OUT OF OR IN CONNECTION WITH THE DOWNLOADING, PROVISIONING, VIEWING OR USE OF THE MATERIALS REGARDLESS OF THE FORM OF ACTION, WHETHER FOR BREACH OF CONTRACT, BREACH OF WARRANTY, TORT, NEGLIGENCE, INFRINGEMENT OR OTHERWISE (INCLUDING, WITHOUT LIMITATION, DAMAGES BASED ON LOSS OF PROFITS, DATA, FILES, USE, BUSINESS OPPORTUNITY OR CLAIMS OF THIRD PARTIES), AND WHETHER OR NOT THE PARTY HAS BEEN ADVISED OF THE POSSIBILITY OF SUCH DAMAGES. THIS LIMITATION SHALL APPLY NOTWITHSTANDING ANY FAILURE OF ESSENTIAL PURPOSE OF ANY LIMITED REMEDY PROVIDED HEREIN.
- Should any provision of this Agreement be held by a court of competent jurisdiction to be illegal, invalid, or unenforceable, that provision shall be deemed amended to achieve as nearly as possible the same economic effect as the original provision, and the legality, validity and enforceability of the remaining provisions of this Agreement shall not be affected or impaired thereby.
- The failure of either party to enforce any term or condition of this Agreement shall not constitute a waiver of either party's right to enforce each and every term and condition of this Agreement. No breach under this agreement shall be deemed waived or excused by either party unless such waiver or consent is in writing signed by the party granting such waiver or consent. The waiver by or consent of a party to a breach of any provision of this Agreement shall not operate or be construed as a waiver of or consent to any other or subsequent breach by such other party.
- This Agreement may not be assigned (including by operation of law or otherwise) by you without WILEY's prior written consent.
- Any fee required for this permission shall be non-refundable after thirty (30) days from receipt by the CCC.

- These terms and conditions together with CCC's Billing and Payment terms and conditions (which are incorporated herein) form the entire agreement between you and WILEY concerning this licensing transaction and (in the absence of fraud) supersedes all prior agreements and representations of the parties, oral or written. This Agreement may not be amended except in writing signed by both parties. This Agreement shall be binding upon and inure to the benefit of the parties' successors, legal representatives, and authorized assigns.
- In the event of any conflict between your obligations established by these terms and conditions and those established by CCC's Billing and Payment terms and conditions, these terms and conditions shall prevail.
- WILEY expressly reserves all rights not specifically granted in the combination of (i) the license details provided by you and accepted in the course of this licensing transaction, (ii) these terms and conditions and (iii) CCC's Billing and Payment terms and conditions.
- This Agreement will be void if the Type of Use, Format, Circulation, or Requestor Type was misrepresented during the licensing process.
- This Agreement shall be governed by and construed in accordance with the laws of the State of New York, USA, without regards to such state's conflict of law rules. Any legal action, suit or proceeding arising out of or relating to these Terms and Conditions or the breach thereof shall be instituted in a court of competent jurisdiction in New York County in the State of New York in the United States of America and each party hereby consents and submits to the personal jurisdiction of such court, waives any objection to venue in such court and consents to service of process by registered or certified mail, return receipt requested, at the last known address of such party.

### **WILEY OPEN ACCESS TERMS AND CONDITIONS**

Wiley Publishes Open Access Articles in fully Open Access Journals and in Subscription journals offering Online Open. Although most of the fully Open Access journals publish open access articles under the terms of the Creative Commons Attribution (CC BY) License only, the subscription journals and a few of the Open Access Journals offer a choice of Creative Commons Licenses. The license type is clearly identified on the article.

#### **The Creative Commons Attribution License**

The [Creative Commons Attribution License \(CC-BY\)](#) allows users to copy, distribute and transmit an article, adapt the article and make commercial use of the article. The CC-BY license permits commercial and non-

#### **Creative Commons Attribution Non-Commercial License**

The [Creative Commons Attribution Non-Commercial \(CC-BY-NC\) License](#) permits use, distribution and reproduction in any medium, provided the original work is properly cited and is not used for commercial purposes.(see below)

#### **Creative Commons Attribution-Non-Commercial-NoDerivs License**

The [Creative Commons Attribution Non-Commercial-NoDerivs License \(CC-BY-NC-ND\)](#) permits use, distribution and reproduction in any medium, provided the original work is properly cited, is not used for commercial purposes and no modifications or adaptations are made. (see below)

#### **Use by commercial "for-profit" organizations**

Use of Wiley Open Access articles for commercial, promotional, or marketing purposes requires further explicit permission from Wiley and will be subject to a fee.

Further details can be found on Wiley Online Library

<http://olabout.wiley.com/WileyCDA/Section/id-410895.html>

### **Other Terms and Conditions:**

This article is protected by copyright. All rights reserved.



**v1.10 Last updated September 2015**

**Questions? [customercare@copyright.com](mailto:customercare@copyright.com) or +1-855-239-3415 (toll free in the US) or +1-978-646-2777.**

---

---

Author Manuscript

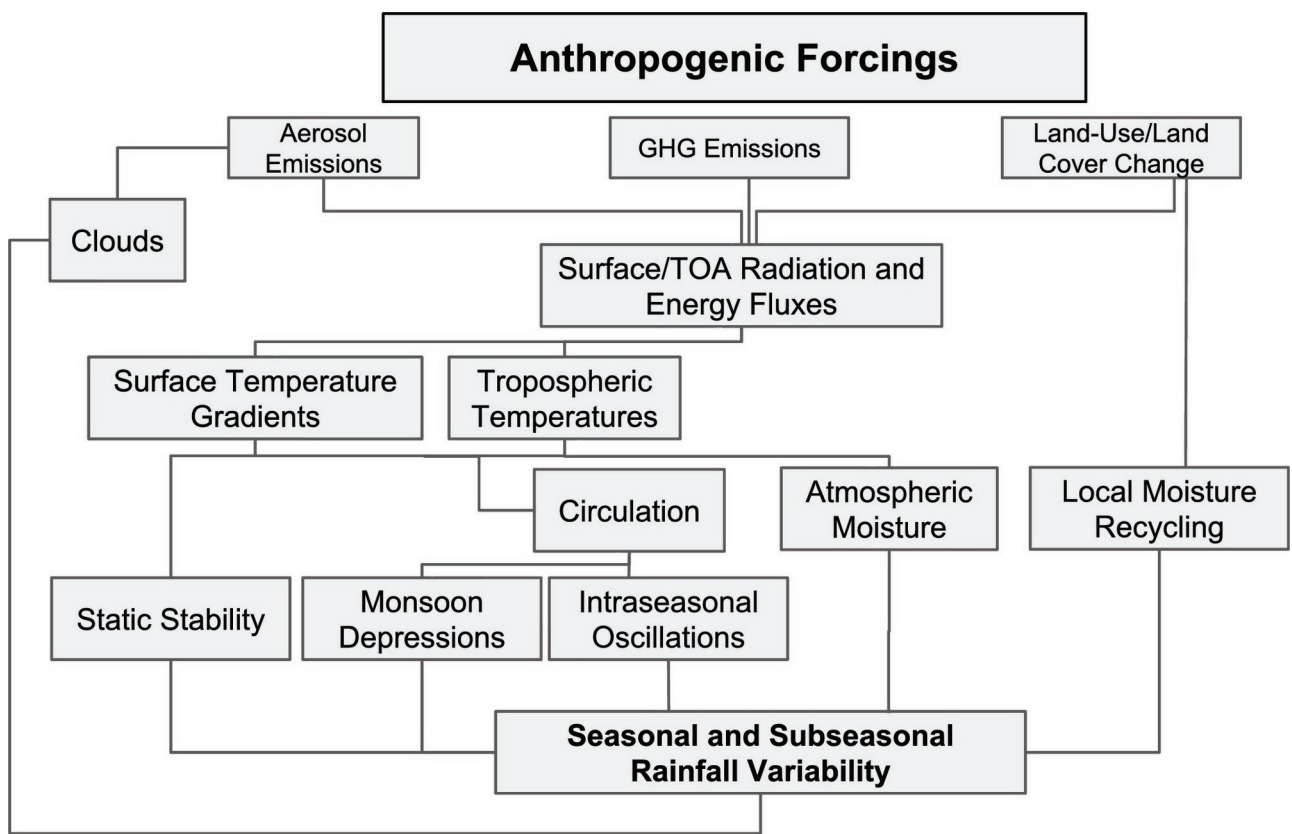

visual\_summary.eps