



Northeast Fisheries Science Center Reference Document 23-07

North Atlantic Right Whale Passive Acoustic Detections Report: January 2020 - June 2022

March 2023



Northeast Fisheries Science Center Reference Document 23-07

North Atlantic Right Whale Passive Acoustic Detections Report: January 2020 - June 2022

by Genevieve Davis and Sofie Van Parijs

NOAA Fisheries, Northeast Fisheries Science Center, 166 Water Street, Woods Hole, MA 02543

US DEPARTMENT OF COMMERCE
National Oceanic and Atmospheric Administration
National Marine Fisheries Service
Northeast Fisheries Science Center
Woods Hole, Massachusetts

March 2023

Northeast Fisheries Science Center Reference Documents

This series is a secondary scientific series designed to assure the long-term documentation and to enable the timely transmission of research results by Center and/or non-Center researchers, where such results bear upon the research mission of the Center (see the outside back cover for the mission statement). These documents receive internal scientific review, and most receive copy editing. The National Marine Fisheries Service does not endorse any proprietary material, process, or product mentioned in these documents.

If you do not have Internet access, you may obtain a paper copy of a document by contacting the senior Center author of the desired document. Refer to the title page of the document for the senior Center author's name and mailing address. If there is no Center author, or if there is corporate authorship, then contact the Center's Woods Hole Laboratory Library (166 Water St., Woods Hole, MA 02543-1026).

Information Quality Act Compliance: In accordance with section 515 of Public Law 106-554, the Northeast Fisheries Science Center completed both technical and policy reviews for this report. These predissemination reviews are on file at the NEFSC Editorial Office.

Editorial Treatment: In the interest of expedited publication, this report has undergone a truncated version of the NEFSC Editorial Office's typical technical and copy editing procedure. Aside from the front and back matter included in this document, all writing and editing have been performed by the authors included on the title page.

This document may be cited as:

Davis G, Van Parijs S. 2023. North Atlantic right whale passive acoustic detections report: January 2020 - June 2022. US Dept Commer, Northeast Fish Sci Cent Ref Doc. 23-07; 10 pp.

NOAA Northeast Fisheries Science Center

NARW Passive Acoustic Detections Report: January - June 2020

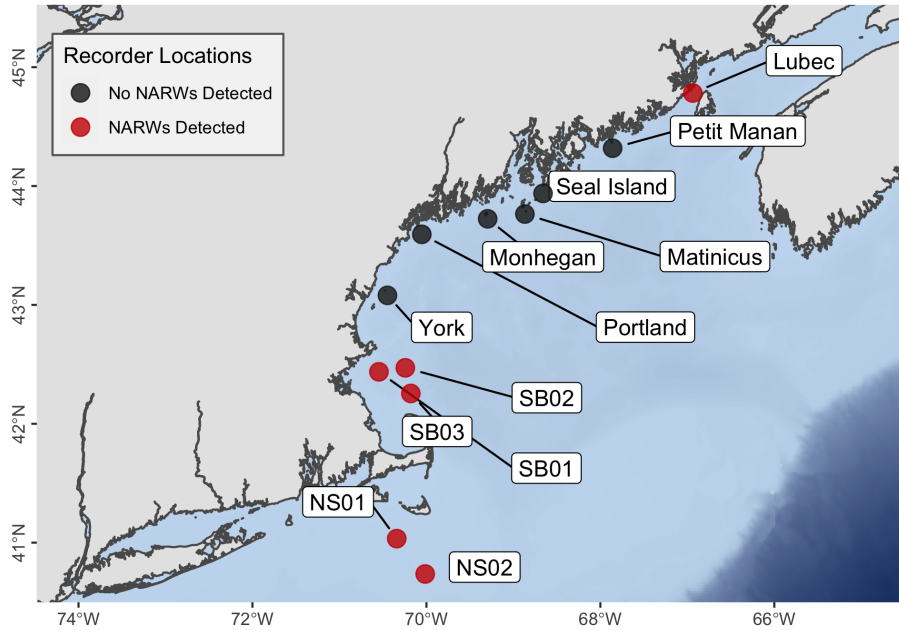

Figure 1: Map of acoustic recorder locations

Data from all recorders were processed with an automated detector, the LFDCS ¹. Potential detections of North Atlantic right whale (NARW) upcalls were manually verified. Right whales are considered present at a site if three true upcall detections are found in one day. These results indicate minimum right whale presence. A specific date range may contain few or no detections, this does not mean right whales were not present. Passive acoustic monitoring can only determine presence of vocally-active individuals calling within detection range of a recorder. Silent animals, or those calling beyond the range of the recorders, are not represented.

Table 1: Table summarizing number of days with NARW presence/number of total recording days for the given month. Recording dates represent the full deployment; the following analysis months are a subset of the full deployment.

Site	Recording Dates	01-2020	02-2020	03-2020	04-2020	05-2020	06-2020
Lubec	05/14/20 - 07/21/20	-/-	-/-	-/-	-/-	0/18	1/30
Matinicus	03/09/20 - 06/28/20	-/-	-/-	0/23	0/30	0/31	0/28

¹Baumgartner & Mussoline. 2011. "A generalized baleen whale call detection and classification system." *The Journal of the Acoustical Society of America* 129 (5): 2889–2902. <https://doi.org/10.1121/1.3562166>.

Site	Recording Dates	01-2020	02-2020	03-2020	04-2020	05-2020	06-2020
Monhegan	03/09/20 - 06/17/20	-/-	-/-	0/23	0/30	0/31	0/17
NS01	01/23/20 - 07/17/20	9/9	26/29	15/31	7/30	1/31	1/30
NS02	01/23/20 - 07/17/20	9/9	28/29	29/31	7/30	0/31	8/30
Petit Manan	03/12/20 - 06/29/20	-/-	-/-	0/20	0/30	0/31	0/29
Portland	06/18/20 - 08/05/20	-/-	-/-	-/-	-/-	-/-	0/13
SB01	12/06/19 - 08/14/20	2/31	5/29	17/31	16/30	0/31	0/30
SB02	12/06/19 - 08/14/20	15/31	5/29	11/31	12/30	0/31	0/30
SB03	12/06/19 - 08/14/20	2/4	21/29	29/31	19/30	0/31	0/30
Seal Island	03/09/20 - 06/27/20	-/-	-/-	0/23	0/8	-/-	-/-
York	06/18/20 - 06/19/20	-/-	-/-	-/-	-/-	-/-	0/2

For additional visual sightings and acoustic detection information, see the [Right Whale Sighting Advisory System](#) and the [Passive Acoustic Cetacean Map](#).

When referencing information from this report, please cite as: North Atlantic Right Whale Passive Acoustic Detections Report: January - June 2020. Woods Hole (MA): NOAA Northeast Fisheries Science Center [September 26, 2022].

Report last compiled on September 26, 2022

NOAA Northeast Fisheries Science Center

NARW Passive Acoustic Detections Report: July - December 2020

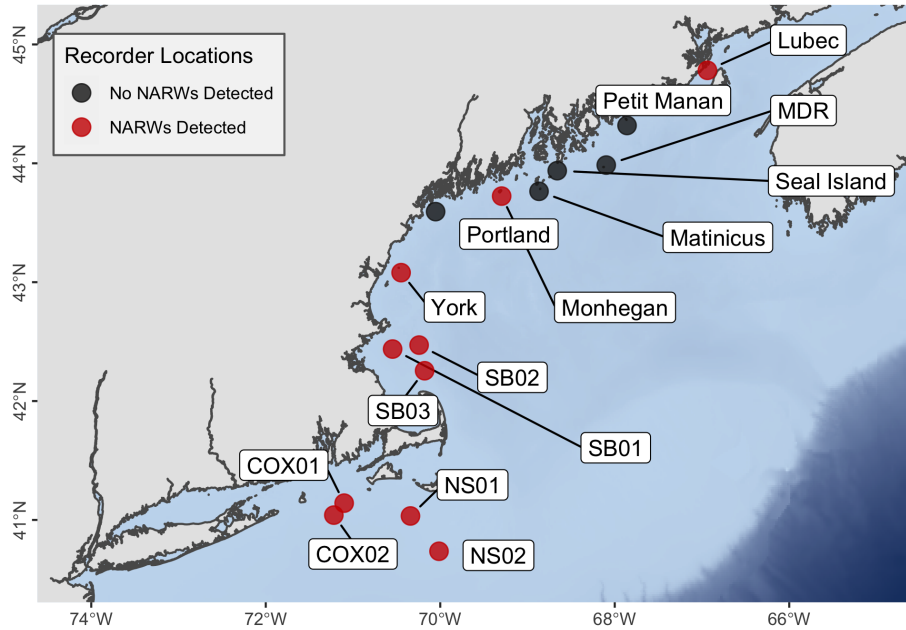

Figure 1: Map of acoustic recorder locations

Data from all recorders were processed with an automated detector, the LFDSCS ¹. Potential detections of North Atlantic right whale (NARW) upcalls were manually verified. Right whales are considered present at a site if three true upcall detections are found in one day. These results indicate minimum right whale presence. A specific date range may contain few or no detections, this does not mean right whales were not present. Passive acoustic monitoring can only determine presence of vocally-active individuals calling within detection range of a recorder. Silent animals, or those calling beyond the range of the recorders, are not represented.

Table 1: Table summarizing number of days with NARW presence/number of total recording days for the given month. Recording dates represent the full deployment; the following analysis months are a subset of the full deployment.

Site	Recording Dates	07-2020	08-2020	09-2020	10-2020	11-2020	12-2020
COX01	11/15/20 - 02/26/21	-/-	-/-	-/-	-/-	2/16	7/31
COX02	11/15/20 - 02/26/21	-/-	-/-	-/-	-/-	2/16	9/31

¹Baumgartner & Mussoline. 2011. "A generalized baleen whale call detection and classification system." *The Journal of the Acoustical Society of America* 129 (5): 2889–2902. <https://doi.org/10.1121/1.3562166>.

Site	Recording Dates	07-2020	08-2020	09-2020	10-2020	11-2020	12-2020
Lubec	05/14/20 - 03/17/21	0/21	0/18	0/30	1/31	0/30	0/31
Matinicus	07/07/20 - 02/05/21	0/25	0/31	0/30	0/31	0/30	0/31
MDR	10/28/20 - 02/09/21	-/-	-/-	-/-	0/4	0/30	0/31
Monhegan	07/07/20 - 02/01/21	0/25	0/31	0/30	0/31	0/30	1/31
NS01	03/28/20 - 03/04/21	1/31	2/31	0/30	2/31	13/30	23/31
NS02	03/28/20 - 03/01/21	1/31	0/31	5/30	4/31	13/30	30/31
Petit Manan	07/24/20 - 10/28/20	0/8	0/31	0/30	0/28	-/-	-/-
Portland	06/18/20 - 12/25/20	0/31	0/5	0/19	0/31	0/30	0/25
SB01	06/12/20 - 11/22/20	1/31	0/31	0/30	0/31	0/22	-/-
SB02	06/12/20 - 11/22/20	0/31	0/31	0/30	1/31	0/22	-/-
SB03	06/12/20 - 11/22/20	1/31	1/31	0/30	0/31	0/22	-/-
Seal Island	07/07/20 - 02/03/21	0/25	0/31	0/1	0/12	0/30	0/31
York	09/12/20 - 04/07/21	-/-	-/-	0/19	0/31	1/30	0/31

For additional visual sightings and acoustic detection information, see the [Right Whale Sighting Advisory System](#) and the [Passive Acoustic Cetacean Map](#).

When referencing information from this report, please cite as: North Atlantic Right Whale Passive Acoustic Detections Report: July - December 2020. Woods Hole (MA): NOAA Northeast Fisheries Science Center [September 26, 2022].

Report last compiled on September 26, 2022

NOAA Northeast Fisheries Science Center

NARW Passive Acoustic Detections Report: January - June 2021

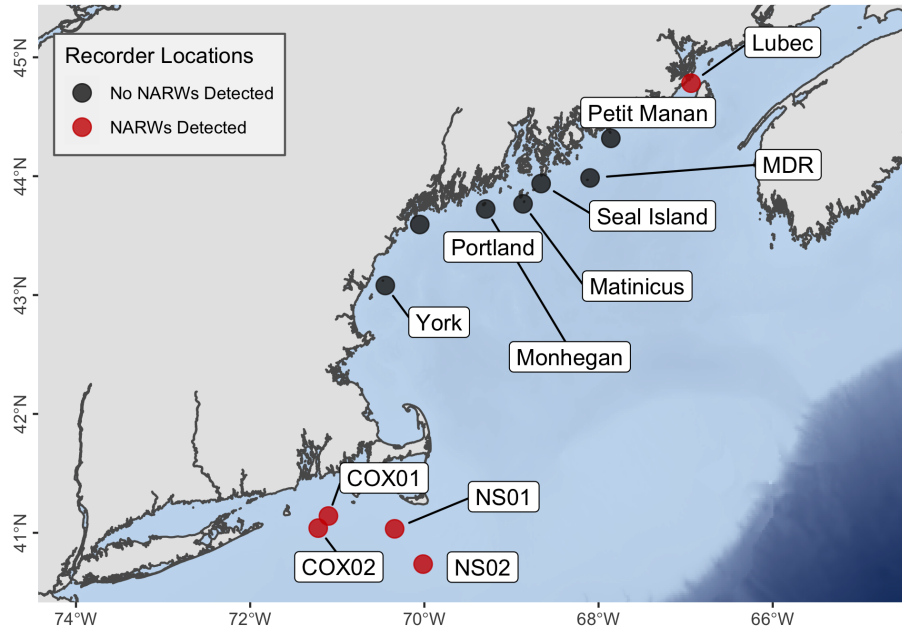

Figure 1: Map of acoustic recorder locations

Data from all recorders were processed with an automated detector, the LFDCS ¹. Potential detections of North Atlantic right whale (NARW) upcalls were manually verified. Right whales are considered present at a site if three true upcall detections are found in one day. These results indicate minimum right whale presence. A specific date range may contain few or no detections, this does not mean right whales were not present. Passive acoustic monitoring can only determine presence of vocally-active individuals calling within detection range of a recorder. Silent animals, or those calling beyond the range of the recorders, are not represented.

Table 1: Table summarizing number of days with NARW presence/number of total recording days for the given month. Recording dates represent the full deployment; the following analysis months are a subset of the full deployment.

Site	Recording Dates	01-2021	02-2021	03-2021	04-2021	05-2021	06-2021
COX01	11/15/20 - 07/16/21	7/31	16/28	7/31	2/30	0/31	1/30
COX02	11/15/20 - 06/27/21	7/31	16/28	5/31	0/30	0/31	0/26

¹Baumgartner & Mussoline. 2011. "A generalized baleen whale call detection and classification system." *The Journal of the Acoustical Society of America* 129 (5): 2889–2902. <https://doi.org/10.1121/1.3562166>.

Site	Recording Dates	01-2021	02-2021	03-2021	04-2021	05-2021	06-2021
Lubec	12/09/20 - 07/15/21	0/31	0/28	0/31	0/30	1/31	1/30
Matinicus	10/20/20 - 08/27/21	0/31	0/28	0/31	0/30	0/31	0/30
MDR	10/28/20 - 08/26/21	0/31	0/28	0/31	0/30	0/31	0/30
Monhegan	10/20/20 - 08/27/21	0/31	0/25	0/31	0/30	0/31	0/30
NS01	11/07/20 - 07/21/21	28/31	28/28	12/19	6/30	0/31	0/30
NS02	11/07/20 - 07/21/21	18/31	12/26	3/23	14/30	1/30	2/30
Petit Manan	03/23/21 - 07/23/21	-/-	-/-	0/9	0/30	0/31	0/30
Portland	01/27/21 - 08/27/21	0/5	0/28	0/31	0/30	0/31	0/30
Seal Island	10/20/20 - 08/11/21	0/31	0/27	0/28	-/-	0/19	0/30
York	12/21/20 - 07/26/21	0/31	0/28	0/31	0/29	0/31	0/30

For additional visual sightings and acoustic detection information, see the [Right Whale Sighting Advisory System](#) and the [Passive Acoustic Cetacean Map](#).

When referencing information from this report, please cite as: North Atlantic Right Whale Passive Acoustic Detections Report: January - June 2021. Woods Hole (MA): NOAA Northeast Fisheries Science Center [September 26, 2022].

Report last compiled on September 26, 2022

NOAA Northeast Fisheries Science Center

NARW Passive Acoustic Detections Report: July - December 2021

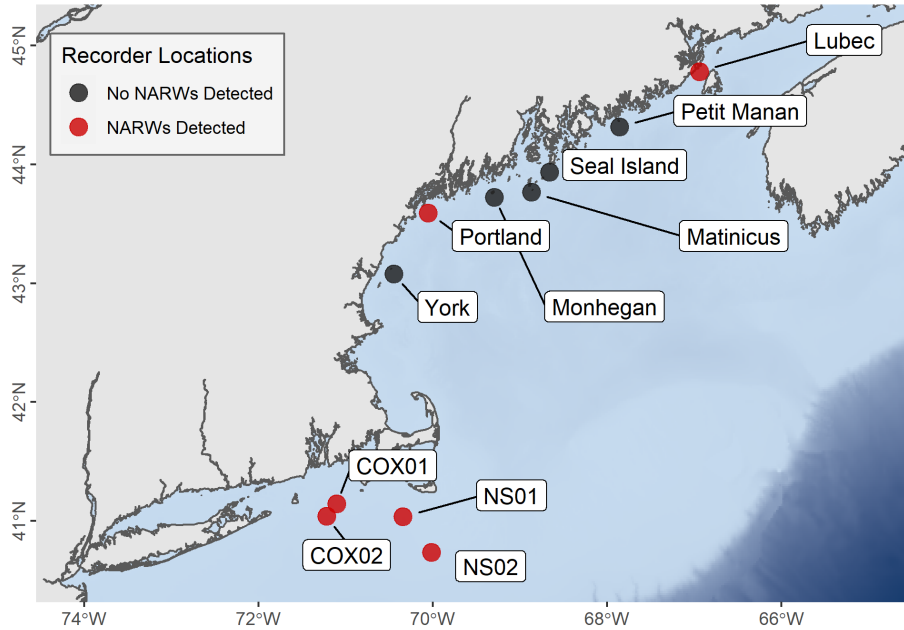

Figure 1: Map of acoustic recorder locations

Data from all recorders were processed with an automated detector, the LFDSCS¹. Potential detections of North Atlantic right whale (NARW) upcalls were manually verified. Right whales are considered present at a site if three true upcall detections are found in one day. These results indicate minimum right whale presence. A specific date range may contain few or no detections, this does not mean right whales were not present. Passive acoustic monitoring can only determine presence of vocally-active individuals calling within detection range of a recorder. Silent animals, or those calling beyond the range of the recorders, are not represented.

Table 1: Table summarizing number of days with NARW presence/number of total recording days for the given month. Recording dates represent the full deployment; the following analysis months are a subset of the full deployment.

Site	Recording Dates	07-2021	08-2021	09-2021	10-2021	11-2021	12-2021
COX01	02/26/21 - 02/22/22	1/31	0/31	0/30	0/31	0/30	2/31
COX02	07/16/21 - 02/22/22	0/16	0/31	0/30	0/31	1/30	3/31

¹Baumgartner & Mussoline. 2011. "A generalized baleen whale call detection and classification system." *The Journal of the Acoustical Society of America* 129 (5): 2889-2902. <https://doi.org/10.1121/1.3562166>.

Site	Recording Dates	07-2021	08-2021	09-2021	10-2021	11-2021	12-2021
Lubec	03/17/21 - 02/13/22	0/28	0/31	0/30	2/31	0/27	0/31
Matinicus	05/13/21 - 03/27/22	0/31	0/31	0/30	0/31	0/30	0/31
Monhegan	05/13/21 - 03/27/22	0/31	0/31	0/30	0/31	0/30	0/24
NS01	03/17/21 - 02/10/22	1/31	1/31	0/30	2/31	1/30	2/31
NS02	03/10/21 - 02/07/22	6/31	6/31	0/30	9/31	12/30	29/31
Petit Manan	05/20/21 - 04/13/22	0/31	0/31	0/30	0/31	0/30	0/10
Portland	05/07/21 - 12/20/21	0/31	0/25	0/30	0/31	0/30	4/20
Seal Island	05/13/21 - 08/11/21	0/31	0/11	-/-	-/-	-/-	-/-
York	04/08/21 - 07/26/21	0/26	-/-	-/-	-/-	-/-	-/-

For additional visual sightings and acoustic detection information, see the [Right Whale Sighting Advisory System](#) and the [Passive Acoustic Cetacean Map](#).

When referencing information from this report, please cite as: North Atlantic Right Whale Passive Acoustic Detections Report: July - December 2021. Woods Hole (MA): NOAA Northeast Fisheries Science Center [December 19, 2022].

Report last compiled on December 19, 2022

NOAA Northeast Fisheries Science Center

NARW Passive Acoustic Detections Report: January - June 2022

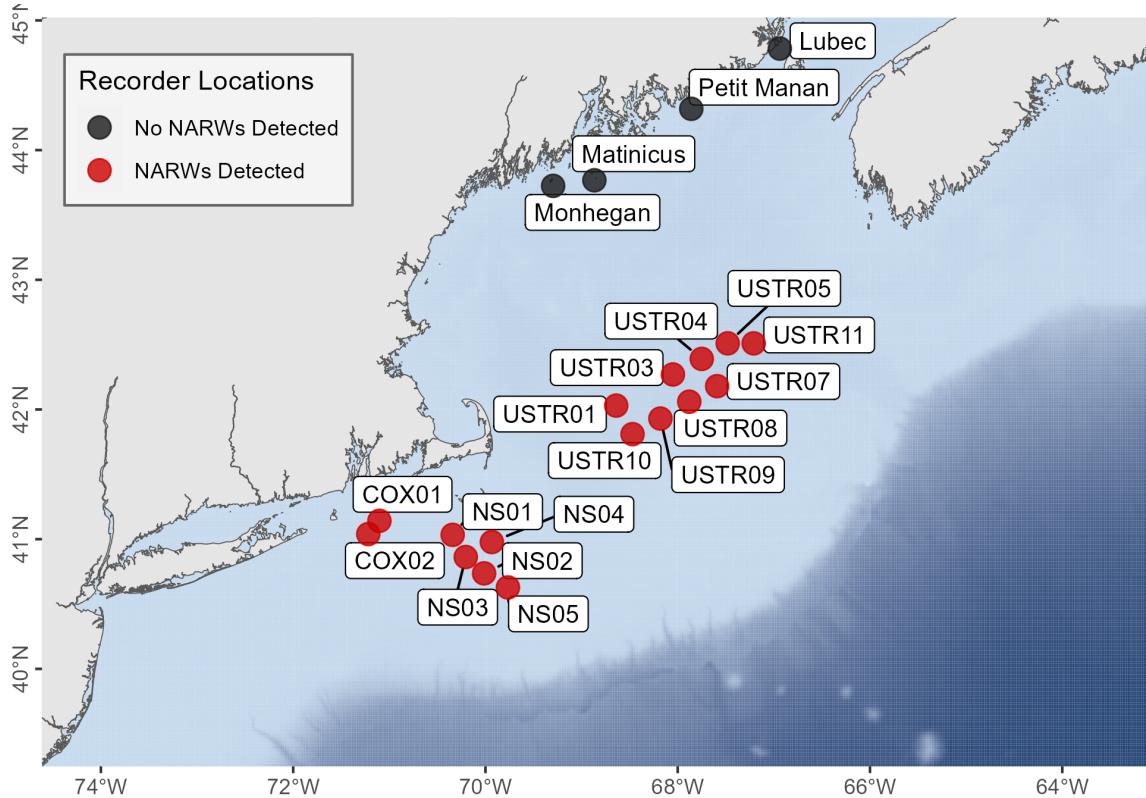

Figure 1: Map of acoustic recorder locations

Data from all recorders were processed with an automated detector, the LFDCS¹. Potential detections of North Atlantic right whale (NARW) upcalls were manually verified. Right whales are considered present at a site if three true upcall detections are found in one day. These results indicate minimum right whale presence. A specific date range may contain few or no detections, this does not mean right whales were not present. Passive acoustic monitoring can only determine presence of vocally-active individuals calling within detection range of a recorder. Silent animals, or those calling beyond the range of the recorders, are not represented.

¹Baumgartner & Mussoline. 2011. "A generalized baleen whale call detection and classification system." *The Journal of the Acoustical Society of America* 129 (5): 2889-2902. <https://doi.org/10.1121/1.3562166>.

Table 1: Table summarizing number of days with NARW presence/number of total recording days for the given month. Recording dates represent the full deployment; the following analysis months are a subset of the full deployment.

Site	Recording Dates	01-2022	02-2022	03-2022	04-2022	05-2022	06-2022
COX01	11/05/21 - 11/03/22	16/31	16/28	16/31	6/30	0/31	0/30
COX02	11/05/21 - 11/03/22	18/31	18/28	17/31	3/30	0/31	2/30
Lubec	11/04/21 - 07/07/22	0/31	0/28	0/31	0/30	0/31	0/30
Matinicus	12/15/21 - 04/25/22	0/31	0/28	0/31	0/25	-/-	-/-
Monhegan	12/18/21 - 08/03/22	0/31	0/28	0/31	0/30	0/31	0/30
NS01	10/13/21 - 05/29/22	10/31	19/28	27/31	10/30	0/29	-/-
NS02	10/14/21 - 11/09/22	30/31	16/28	21/31	6/30	0/31	1/30
NS03	02/07/22 - 05/29/22	-/-	17/22	27/31	6/30	0/29	-/-
NS04	02/07/22 - 11/09/22	-/-	20/22	21/31	8/30	0/31	1/30
NS05	02/07/22 - 11/09/22	-/-	4/22	12/31	4/30	2/31	0/30
Petit Manan	12/31/21 - 09/07/22	0/31	0/28	0/31	0/30	0/31	0/30
USTR01	05/20/22 - 11/11/22	-/-	-/-	-/-	-/-	12/12	8/30
USTR03	05/19/22 - 11/16/22	-/-	-/-	-/-	-/-	8/13	6/30
USTR04	05/19/22 - 10/29/22	-/-	-/-	-/-	-/-	9/13	5/30
USTR05	05/19/22 - 11/11/22	-/-	-/-	-/-	-/-	2/13	8/30
USTR07	05/20/22 - 11/10/22	-/-	-/-	-/-	-/-	11/12	6/30
USTR08	05/20/22 - 11/09/22	-/-	-/-	-/-	-/-	9/12	5/30
USTR09	05/20/22 - 11/15/22	-/-	-/-	-/-	-/-	8/12	5/27
USTR10	05/20/22 - 11/11/22	-/-	-/-	-/-	-/-	7/12	4/30
USTR11	05/19/22 - 11/26/22	-/-	-/-	-/-	-/-	2/13	4/30

For additional visual sightings and acoustic detection information, see the [Right Whale Sighting Advisory System](#) and the [Passive Acoustic Cetacean Map](#).

When referencing information from this report, please cite as: North Atlantic Right Whale Passive Acoustic Detections Report: January - June 2022. Woods Hole (MA): NOAA Northeast Fisheries Science Center [March 02, 2023].

Report last compiled on March 02, 2023

Procedures for Issuing Manuscripts in Northeast Fisheries Science Center In-house Publication Series

NOAA's National Marine Fisheries Service (NOAA Fisheries) is responsible for the stewardship of the nation's ocean resources and their habitat. We provide vital services for the nation, all backed by sound science and an ecosystem-based approach to management. As the research arm of NOAA Fisheries Greater Atlantic Region, the Northeast Fisheries Science Center (NEFSC) supports the agency's mission by providing the scientific information needed to ensure productive, sustainable, and healthy marine ecosystems and coastal communities in our region. Results of NEFSC research are largely reported in anonymously peer-reviewed scientific journals. However, to assist itself in providing data, information, and advice to its constituents, the NEFSC occasionally releases results in one of two in-house publication series.

NOAA Technical Memorandum NMFS-NE –The series typically includes: data reports of long-term field or lab studies of important species or habitats; synthesis reports for important species or habitats; annual reports of overall assessment or monitoring programs; manuals describing program-wide surveying or experimental techniques; literature surveys of important species or habitat topics; proceedings and collected papers of scientific meetings; and indexed and/or annotated bibliographies. All issues receive internal scientific review, and most issues receive technical and copy editing. Technical memoranda are citable.

Northeast Fisheries Science Center Reference Document This series typically includes: data reports on field and lab studies; progress reports on experiments, monitoring, and assessments; background papers for, collected abstracts of, and/or summary reports of scientific meetings; and simple bibliographies. Issues receive internal scientific review, and most issues receive copy editing. The reference document is not considered a citable document by NOAA Fisheries.

CLEARANCE

All manuscripts submitted for the reference document or technical memoranda series must have a NOAA Fisheries affiliated author and clear the NOAA Fisheries online internal review process. If you need an account, or assistance in navigating the review process, contact the Editorial Office.

STYLE AUTHORITIES

Manuscript style: Our Editorial Office primarily relies on the CSE Style Manual and secondarily on the Chicago Manual of Style and the Government Printing Office Style Manual. Manuscripts should be prepared accordingly.

Species names: Refer to the Integrated Taxonomic Information System, the American Fisheries Society's guides, and the Society for Marine Mammalogy's list of marine species and subspecies.

Geographic names: Use the US Geological Survey (USGS) Geographic Names Information System (GNIS) as an authority for official place names in the United States.

In text citations: Use the name-date system.

References cited: A special effort should be made to ensure all necessary bibliographic information is included in the list of references cited. Personal communications must include the date, full name, and full mailing address of the contact.

508 compliance: All issues in the series must be 508 compliant so that disabled employees and members of the public have access to your document comparable to the access available to others, usually through a machine reader. It is much easier to build a 508 compliant document from the beginning than it is to make it compliant after it is ready for publication. If you need help understanding the requirement or formatting your document so that it is 508 compliant, contact the Editorial Office for resources and assistance.

EDITORIAL OFFICE SUBMISSION

Once your document has cleared the review process, the Editorial Office will contact you to ensure they have the most recent draft of your manuscript and may require separate digital files and tables if they are embedded in the document. Materials may be submitted to the Editorial Office as email attachments or uploaded to the Research Publication Tracking System (RPTS). Text files should be in Microsoft Word, tables may be in Word or Excel, and image files may be in a variety of formats (JPG, GIF, etc.).

PRODUCTION AND DISTRIBUTION

The Editorial Office will perform a copy edit of the document and may request further revisions. Once the manuscript is ready, the Editorial Office will contact you to review and submit corrections or changes before the document is posted online. The Editorial Office will develop the inside and outside front covers, the inside and outside back covers, and the title and bibliographic control pages of the document.

A number of organizations and individuals in the Northeast Region will be notified by email of the availability of the document online. The Editorial Office will submit your document to the NOAA Institutional Repository and update the NOAA Fisheries manuscript review system when a DOI is available.