

JUNE 2022

# Supplement to Pelton Round Butte Hydroelectric Project Revised Biological Evaluation

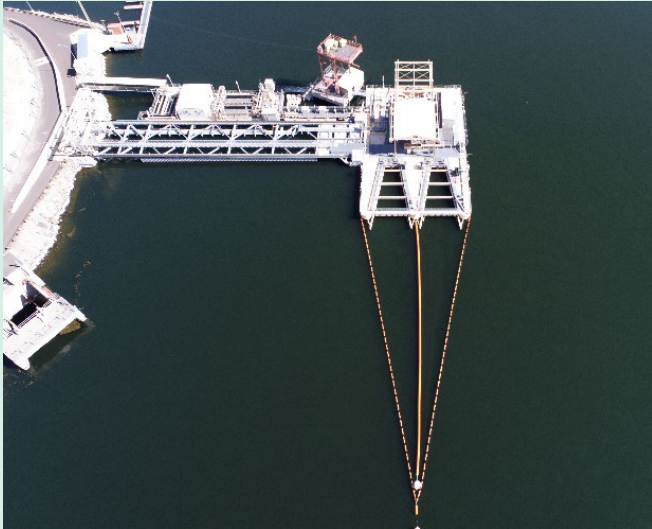

PREPARED FOR  
Portland General Electric  
121 SW Salmon Street  
Portland, OR 97219

PREPARED BY  
Stillwater Sciences  
5200 S Macadam Ave., Suite 500  
Portland, OR 97239

Suggested citation:

Portland General Electric and Stillwater Sciences. 2022. Supplement to Pelton Round Butte Hydroelectric Project Revised Biological Evaluation.

Cover photos: Round Butte Dam, Selective Water Withdrawal, spillway, bull trout, steelhead.

## Table of Contents

<b>1</b>	<b>INTRODUCTION .....</b>	<b>1</b>
1.1	Consultation History .....	1
<b>2</b>	<b>PROPOSED ACTION.....</b>	<b>3</b>
2.1	Background.....	3
2.2	Action Area.....	3
2.3	Round Butte Dam and Selective Water Withdrawal .....	3
2.4	Supplement to Proposed Action.....	4
2.4.1	One-time exclusion net testing .....	4
2.4.2	One-time turbine dewatering test .....	5
2.4.3	Long duration, controlled spills for maintenance.....	5
2.4.4	Short duration, controlled spills for maintenance.....	5
2.4.5	Conservation measures.....	6
<b>3</b>	<b>STATUS OF THE SPECIES .....</b>	<b>7</b>
3.1	Bull trout.....	7
3.1.1	Physical Description.....	7
3.1.2	Distribution.....	7
3.1.3	Listing history .....	10
3.1.4	Recovery units.....	10
3.1.5	Life history .....	10
3.1.6	Habitat.....	13
3.1.7	Population.....	15
3.1.8	Reasons for listing.....	17
3.1.9	Rangewide trend.....	17
3.1.10	New threats.....	17
3.1.11	Conservation needs.....	17
3.2	Middle Columbia River Steelhead.....	18
3.2.1	Physical description.....	18
3.2.2	Distribution.....	18
3.2.3	Listing history .....	21
3.2.4	Life history .....	21
3.2.5	Steelhead temperature tolerances .....	23
3.2.6	Population.....	23
3.2.7	Hatcheries.....	26
3.2.8	Reasons for listing.....	26
3.2.9	Rangewide trend.....	27
3.2.10	Limiting factors and threats.....	27
3.2.11	Previous and ongoing conservation efforts .....	27
3.2.12	Conservation needs.....	29
<b>4</b>	<b>EXISTING CONDITIONS .....</b>	<b>30</b>
4.1	Fish Passage.....	30
4.2	Instream Flows/Hydrology .....	31
4.3	Water Quality.....	34

---

4.3.1	Nutrients.....	36
4.4	Habitat Elements and Channel Condition/Dynamics.....	36
4.4.1	Sediment dynamics .....	36
4.4.2	Large woody debris .....	37
4.4.3	Channel morphology .....	37
4.4.4	Habitat restoration.....	37
4.4.5	Lake Billy Chinook .....	38
4.4.6	Lake Simtustus .....	38
4.4.7	Reregulating Reservoir.....	38
4.4.8	Current fishery in Lake Billy Chinook.....	38
4.5	Hatchery Supplementation.....	39
4.6	Introduced Fish Species .....	40
4.7	Status of Federally Listed Species and Critical Habitat in the Action Area .....	42
4.7.1	Bull trout .....	42
4.7.2	Steelhead .....	43
4.8	Magnuson Stevens Fishery Conservation and Management Act.....	44
<b>5</b>	<b>EFFECTS OF THE PROPOSED ACTION ON LISTED SPECIES AND CRITICAL HABITAT.....</b>	<b>44</b>
5.1	Effects of the Supplemental Proposed Action on Bull Trout.....	44
5.1.1	Entrainment .....	45
5.1.2	Upstream trap and haul.....	47
5.1.3	Water quality .....	47
5.1.4	Critical habitat.....	49
5.1.5	Synthesis.....	49
5.2	Effects of the Supplemental Proposed Action on Steelhead.....	50
5.2.1	Entrainment .....	50
5.2.2	Water quality .....	52
5.2.3	Critical habitat.....	53
5.2.4	Synthesis.....	53
5.3	Cumulative Effects .....	55
<b>6</b>	<b>MAGNUSON-STEVEN'S ACT AND ESSENTIAL FISH HABITAT .....</b>	<b>56</b>
<b>7</b>	<b>REFERENCES.....</b>	<b>56</b>

**Tables**

Table 1.	Capture records for bull trout migrating upstream at the Pelton Trap by month between 2014 and 2021 .....	12
Table 2.	Bull trout captured in the SWW throughout the year.....	13
Table 3.	General life history timing of bull trout in the upper Deschutes River, Oregon. ....	13
Table 4.	Capture records for bull trout migrating upstream at the Pelton Trap by calendar year .....	17
Table 5.	Steelhead captured in the SWW throughout the year.....	22
Table 6.	Life history timing of summer steelhead in the Deschutes River basin. ....	23
Table 7.	Steelhead smolts captured at Round Butte Dam transported downstream between 2010 through 2019.....	26
Table 8.	Capture records for steelhead migrating upstream at the Pelton Trap by calendar year. ....	26
Table 9.	Average monthly flow at the USGS Deschutes River at Madras Gage.....	33
Table 10.	Introduced fish species that have been captured at the SWW between 2009 and 2021 .....	41
Table 11.	Bull trout effects summary. ....	50
Table 12.	Steelhead effects summary. ....	55

**Figures**

Figure 1.	Historic and current bull trout distribution in the Deschutes River Basin .....	9
Figure 2.	Historic and current distribution of steelhead in the Deschutes River basin.....	20
Figure 3.	Quantity of hatchery and natural origin summer steelhead returning to the Pelton Fish Trap each year by run year.. ....	25
Figure 4.	Daily average temperature profiles at the Round Butte Dam forebay between January and December 2019. ....	35
Figure 5.	Documented bull trout caught by anglers by year.....	39

**List of Appendices**

Appendix A.	Daily Fish Collection Data at the Selective Water Withdrawal
-------------	--

# 1 INTRODUCTION

The Pelton Round Butte Hydroelectric Project ("the Project") is operated by Portland General Electric (PGE) and is licensed under the Federal Power Act to PGE and the Confederated Tribes of the Warm Springs Reservation of Oregon (the Confederated Tribes) as joint licensees. The Pelton Round Butte Hydroelectric Project Revised Biological Evaluation (2004 BE) was developed on April 22, 2004 and met the information requirements in the implementing regulations for Section 7 of the ESA by both United States Fish and Wildlife Service (USFWS) and National Marine Fisheries Service (NMFS). On June 21, 2005, Federal Energy Regulatory Commission (FERC) granted a new license for the Project (License no. 2030). Since the issuance of the license in 2005, the Project Description has been updated to include additional actions which may affect bull trout (*Salvelinus confluentus*) and steelhead (*Oncorhynchus mykiss*). Therefore, this Supplement to Pelton Round Butte Hydroelectric Project Revised Biological Evaluation (Supplement to the BE) will evaluate the potential effects of certain maintenance activities on bull trout and steelhead, their critical habitat, and Essential Fish Habitat. Bald eagles (*Haliaeetus leucocephalus*) were considered in the 2004 BE but, since that time, they were removed from the Federal List of Endangered and Threatened Wildlife within the lower 48 states (USFWS 2007) and are therefore not evaluated in this document.

## 1.1 Consultation History

On June 18, 2004, FERC, on behalf of the Joint Applicants, sent a letter requesting formal consultation with USFWS and NMFS pursuant to Section 7 of the Endangered Species Act (ESA) of 1973 (16 U.S.C. 1536 et seq.). This consultation was for the FERC relicensing of the Pelton Round Butte Hydroelectric Project, Commission No. 2030. Formal consultation was initiated when USFWS and NMFS received the request letter to each respective agency.

On July 13, 2004, the Pelton Round Butte Hydroelectric Project Relicensing Settlement Agreement (Settlement Agreement) was established between PGE, the Tribes, the U.S. Department of the Interior (DOI), through the Bureau of Indian Affairs (BIA), the Bureau of Land Management (BLM), and the United States Fish and Wildlife Service (USFWS); National Marine Fisheries Service (NOAA Fisheries); United States Forest Service (USFS); Oregon Department of Environmental Quality (ODEQ); Oregon Department of Fish and Wildlife (ODFW); Oregon Water Resources Department (OWRD); Oregon Parks and Recreation Department (OPRD); Deschutes County, Oregon; Jefferson County, Oregon; City of Bend, Oregon; City of Madras, Oregon; City of Redmond, Oregon; Avion Water Company; American Rivers; Oregon Trout; The Native Fish Society; Trout Unlimited; and WaterWatch of Oregon.

USFWS issued a Biological Opinion (USFWS BO) for the Pelton Round Butte Hydroelectric Project, FERC No. 2030 (USFWS Reference No. 1-7-04-F-0045) on November 2, 2004. Within the BO, USFWS determined the 2004 BE met the information requirements set forth in the implementing regulations for Section 7 of the ESA (50 CFR 402.14[c]). USFWS determined the issuance of a new FERC license would not likely jeopardize the continued existence of bull trout and did not address designated critical habitat for the species which was not designated at the time. Critical habitat for bull trout was designated later that year, October 6, 2004.

NMFS issued a Biological Opinion (NMFS BO) for the Pelton Round Butte Hydroelectric Project, FERC No. 2030 (NOAA Fisheries Consultation No. 2004/00812) on February 1, 2005. NMFS determined the 2004 BE met the information requirements set forth in the implementing

regulations for Section 7 of the ESA (50 CFR 402.14[c]). NMFS determined the issuance of a new FERC license would not likely jeopardize the continued existence of the Middle Columbia River steelhead. The NMFS BO did not address designated critical habitat for the species, which was not yet designated. National Marine Fisheries Service did conclude that the Proposed Action would adversely affect designated Essential Fish Habitat (EFH) for Chinook (*Oncorhynchus tshawytscha*) and coho salmon (*Oncorhynchus kisutch*).

On June 21, 2005, FERC approved the settlement agreement and issued a new license for Project No. 2030-036 for the Round Butte Development, Pelton Development, and the Reregulating Development.

NMFS issued an Addendum to the February 1, 2005 BO to permit incidental take of adult and juvenile Middle Columbia River steelhead from additional programs that were not included in the previous BO (i.e., the Large Wood Management Program, the Lower River Gravel Augmentation Program, and the Trout Creek Habitat Enhancement Project).

PGE has operated the Project under the USFWS BO, NMFS BO, and the NMFS BO Addendum since that time. They also operate under 401 certifications from both ODEQ and the Confederated Tribes of Warm Springs' Water Control Board.

Per the Settlement agreement, a Fish Committee was established in 2005. The committee member organizations include PGE, the Confederated Tribes of Warm Springs, ODFW, USFWS, NMFS, U.S. Bureau of Indian Affairs, U.S. Forest Service, U.S. Bureau of Land Management, Oregon Department of Environmental Quality, Trout Unlimited, Water Watch, American Rivers, Native Fish Society, and Freshwater Trust. The Fish Committee meets bimonthly to provide technical guidance and oversees PGE and the Confederated Tribes of Warm Springs development and implementation of facility designs and operating and implementation plans, study plans, and reports.

Between November 1 to 5, 2021 a power generation outage and associated spillway release event occurred at the Round Butte Dam to replace a power tunnel drain valve. FERC was aware of the maintenance and did not require any permits or FERC approval. USFWS and NMFS provided technical assistance during this event.

On June 3, 2022, FERC designated PGE and the Confederated Tribes of the Warm Springs as its non-federal representative for purposes of consultation pursuant to Section 7 of the Endangered Species Act (ESA); in that capacity PGE is filing this Supplement to the BE for FERC's use in Section 7 consultation with USFWS and NMFS (collectively "the Services") with regard to maintenance activities not previously analyzed in the USFWS BO or the NMFS BO.

## **2 PROPOSED ACTION**

### **2.1 Background**

The Project is located on the Deschutes River in Jefferson County near Madras, Oregon. The Project consists of water releases from three dams that are in sequence on the Deschutes River in Oregon. Moving from downstream to upstream, the dams include Reregulating Dam, Pelton Dam, and Round Butte Dam. The 2004 BE, USFWS BO, and NMFS BO provide more detail about the Project and the various infrastructure components.

Each dam is associated with a reservoir and powerhouse: Reregulating Dam impounds Reregulating Reservoir, Pelton Dam impounds Lake Simtustus, and Round Butte Dam impounds Lake Billy Chinook. This document focuses on the Round Butte Dam, Lake Billy Chinook reservoir upstream of the dam, and Lake Simtustus downstream of the dam as these are the components of the Project that are relevant to this consultation. This document also considers water quality downstream of all the dams, which is regulated by ODEQ and Confederated Tribes of Warm Springs' Water Control Board 401 certifications.

### **2.2 Action Area**

The Action Area is the same as the BE, which entails all geographic areas directly or indirectly affected by the protection, mitigation, and enhancement (PME) measures as described in the 2004 BE as well as Project operations. This area extends from the historical range of anadromous fish in the Deschutes River and its tributaries downstream to its confluence with the Columbia River. Historical range upstream of the Project includes the Metolius River drainage, the Deschutes River upstream to Big Fall, the Whychus Creek drainage, and the Crooked River and its tributaries upstream to Bowman Dam.

### **2.3 Round Butte Dam and Selective Water Withdrawal**

The Round Butte Dam is the uppermost development of the Project at about River Mile (RM) 110. Round Butte Dam is an earthen structure roughly 440 feet (ft) high and 1,382 ft long. A spillway intake structure is located roughly 600 ft upstream of the dam crest and consists of a 30-ft-high by 36-ft-wide radial gate and an 1,800 ft-long, 21-ft diameter spill tunnel that discharges into the Round Butte tailrace. The powerhouse intake structure is located roughly 700 ft upstream of the dam crest. The top of the intake is located about 240 ft below the reservoir surface at maximum operating pool (1,945 ft msl).

Round Butte Dam is operated as a modified run-of-river peaking facility. Water is conveyed to the powerhouse through a 23-ft diameter, 1,425-ft-long tunnel, which terminates in a reinforced concrete-encased steel trifurcation consisting of three 14-ft diameter penstocks. The powerhouse contains three Francis-type turbines with a generating capacity of 324.1 megawatts. The dam impounds Lake Billy Chinook, a 4,000-surface-acre reservoir with a gross storage capacity of 535,000 acre-ft at maximum operating pool at elevation 1,945 ft msl, and a maximum depth of 400 ft. The reservoir backs up the Metolius River canyon 13 miles, the Deschutes River canyon roughly 9 miles, and the Crooked River canyon 7 miles. All water that is supplied to the powerhouse is screened to prevent fish entrainment.

When Round Butte Dam was built in 1964, it included a fish passage system to allow for fish migration but unforeseen changes in river currents and temperatures made it challenging for



migrating fish to find the downstream passageway. Eventually, a hatchery was built below the dam to support the Chinook and steelhead populations and in December 2009 (discussed further in Section 4.5 *Hatchery Supplementation*) the Pelton Round Butte Selective Water Withdrawal project (SWW) was constructed in coordination with regulatory agencies. The SWW is a 273-ft underwater tower and fish collection facility built with the goal to restore salmon, steelhead, and bull trout downstream passage from the upper Deschutes, Metolius, and Crooked rivers to the Lower Deschutes River mainstem.

The structure modifies currents and temperature to mimic natural conditions and attract downstream migrating fish into the collection facility. Fish are sorted, appropriately sized fish are tagged, and young salmon and steelhead are trucked downstream of all three Project dams to continue migrating downstream. When these fish return as adults, the fish reaching the lowest dam are sorted and the salmon and steelhead are trucked and released upstream of the Round Butte Dam so they can access the upstream rivers to spawn.

Additionally, the SWW was built so that PGE can draw water from both the surface and the bottom of Lake Billy Chinook to allow more precise temperature control of the water downstream of Round Butte Dam to comply with the 401 certifications.

## **2.4 Supplement to Proposed Action**

Various maintenance activities at Round Butte Dam, the SWW, and the hatchery will be needed throughout the remaining years of the FERC license that ends in 2055. Some maintenance activities include the need to deactivate the SWW temporarily, while releasing water through the spillway into Lake Simtustus to maintain regulated releases and temperature downstream. For the purposes of this document the use of the spillway in this manner is referred to as a “controlled spill event.”

Controlled spill events have the potential to adversely affect bull trout and steelhead, via entrainment into the spillway and Lake Simtustus, in a way that was not previously assessed in either of the BOs. Therefore, PGE is requesting formal consultation on the supplemental Proposed Action of using controlled spill events to facilitate necessary maintenance on components of the dam, SWW, and the hatchery.

Four types of controlled spill events have been identified for the purposes of this consultation and they are:

1. One-time exclusion net testing
2. One-time turbine dewatering testing
3. Long duration spill events
4. Short duration spill events

Each of these spill events are described in detail below.

### **2.4.1 One-time exclusion net testing**

In November 2022, PGE will be testing a new exclusion net designed as a Conservation Measure for future spill events. The net will surround the spillway and will extend down to a depth of 100 ft to minimize fish entrainment into the spillway while limiting the potential for net failure.

PGE estimates that contractors would need at least two days of in-water work to deploy the net. Once the net is in place, PGE would deactivate the SWW and open the spillway gate for up to 2 days to test and observe the effectiveness of the net as a Conservation Measure to protect bull trout and steelhead.

If it is determined that the net is not functioning appropriately (i.e., not effectively excluding fish during spilling), then PGE will close the spillway within 8 hours.

#### **2.4.2 One-time turbine dewatering test**

Assuming the exclusion net is effective (see Section 2.4.1 *One-Time Exclusion Net Testing* above), the net would remain in place for the turbine test dewater in November/December 2022. With the net deployed, PGE would conduct a one-time spill event to test dewatering the turbines. Dewatering the turbines will eventually be needed as a precursor to future maintenance work to replace all three turbine shut-off valves (TSVs) in the hydroelectric facility (see Section 2.4.3 *Long Duration Spill Events*). Once the exclusion net is deployed, PGE would deactivate the SWW then open the spillway gate for up to 14 days to allow the turbines to dewater.

#### **2.4.3 Long duration, controlled spills for maintenance**

For the purposes of this consultation, a long-duration, controlled spill event is considered any event where PGE deploys the exclusion net, deactivates the SWW, and opens the spillway gate for one week or more to conduct major maintenance activities on the dam components, SWW, or hatchery. PGE has three planned maintenance needs in this category within the next decade, but they anticipate up to three other similar maintenance needs for the duration of the FERC license, which expires in 2055.

Replacement of the three TSVs in the facility would be the first and potentially the second long-duration, controlled spill(s) for maintenance. PGE hopes to minimize the duration and number of events for TSV replacement, but for the purposes of analyzing the potential effects of this activity, PGE assumes the replacements may require up to two events each of a four-month duration (October 1 through January 31).

The third identified need is replacement of the switchgear, which would require up to a one-month controlled spill event sometime between October 1 and January 31 of an unknown year in the future, but likely a different year than the TSV replacements.

Following these identified maintenance needs (TSV and switchgear replacements), PGE anticipates up to three more months of controlled spills for maintenance would be needed for the remaining duration of the FERC license between October 1 and January 31.

#### **2.4.4 Short duration, controlled spills for maintenance**

For the purposes of this document, a short-duration, controlled spill event for maintenance includes any event where PGE would open the spillway for less than 48 hours. These short-duration events would also occur in the work window of October 1 through January 31. PGE would not deploy the exclusion net for these events, because they are short in duration and the exclusion net is very time consuming and labor intensive to deploy. PGE anticipates up to 15 short-duration, controlled spill events for maintenance for the remainder of the FERC license. Examples of maintenance for these kinds of events, may include but are not limited to: outages for hatchery upgrades, SWW upgrades, spill gate tests, etc.

## **2.4.5 Conservation measures**

The supplemental Proposed Action includes several important Conservation Measures (CMs) to avoid and minimize effects of deactivating the SWW and opening the spillway for exclusion net testing, turbine dewatering testing, and maintenance activities.

### **2.4.5.1 CM-1. Seasonal work window**

All planned spillway events would be scheduled sometime between October 1 and January 31 to avoid the primary downstream migration periods of bull trout and steelhead. Limiting the work window to these months will reduce the risk of downstream-moving bull trout and steelhead becoming entrained in the spillway and Lake Simtustus. During the months of November, December, and January, PGE's 401 certification requires full surface water withdrawal; therefore, planned spill events would continue to draw from the surface and no change in water quality relative to existing conditions is expected. During the month of October, PGE is required to draw water deeper in the reservoir so any spillway events that occur in October would necessarily result in drawing water from the surface instead of deeper water.

### **2.4.5.2 CM-2. Exclusion net**

PGE is currently designing and will be testing an exclusion net (see Section 2.4.1) that can be deployed to minimize bull trout and steelhead entrainment into the spillway and Lake Simtustus during the turbine dewatering test and any long-duration controlled spill event for maintenance. The net will extend 100 ft below the surface because a full depth net would be more likely to become entrained in the spillway at high velocity and most bull trout and steelhead swim at depths less than 100 ft (PGE and Blue Leaf Environmental, Inc. 2013).

### **2.4.5.3 CM-3. Temporary change in upstream passage release site**

Under existing conditions, PGE traps fish migrating upstream in the Pelton Trap at the Reregulation Dam. Trapped bull trout adults/ subadults and steelhead adults originating from the upper basin or fish passage program are then transported and released in the forebay of Round Butte Dam below the thermocline. However, the usual release site is only about 2,500 ft to the southwest of the spillway intake. This release point would put the upstream migrating fish at risk of entrainment in the spillway and Lake Simtustus if they are released at the usual location while the spillway is open. Therefore, as a conservation measure, PGE would temporarily change the release site for upstream fish passage to a location at least 2 miles upstream of the spillway entrance for as long as the spillway is open for each testing or maintenance event.

### **2.4.5.4 CM-4. Temporary holding of fish in the SWW**

Since an exclusion net will not be deployed prior to the short duration, controlled spill events for maintenance, PGE proposes to keep bull trout and steelhead (that would normally be returned to the forebay) in the SWW holding tanks for 48 hours prior to opening the spillway and during the time that the spillway is open. Fish that are held will be sorted by size and kept in holding tanks with a constant flow of cool freshwater. Once PGE closes the spillway gate, fish in the holding tanks will be released back to the forebay. PGE has previously held fish for 48 hours for radio-tagging studies or when PGE was unable to haul fish due to unforeseen issues (e.g., high winds) without incident.

#### **2.4.5.5 CM-5. Monitoring plan**

PGE will monitor total dissolved gases (TDG) in Lake Simtustus downstream of the Round Butte Dam spillway outlet per a monitoring plan which will be submitted to ODEQ. They will also provide the TDG monitoring plan to USFWS and NMFS.

#### **2.4.5.6 CM-6. Visual monitoring**

PGE will conduct daily visual monitoring in Lake Simtustus downstream of the Round Butte Dam spillway outlet for any dead or injured fish. Any injured or dead fish will be reported to the services as described in *CM-7 Reporting*. During the spilling event that occurred between November 1 and November 5, 2021, visual monitoring was conducted daily downstream between November 1 and November 6 to identify fish mortalities. No bull trout or steelhead were observed during these surveys (PGE 2021 – Fish incident report).

#### **2.4.5.7 CM-7. Reporting**

If a dead, injured, or sick bull trout or steelhead are observed, or an individual is observed in Lake Simtustus during visual surveys, then PGE will provide initial notification to the nearest USFWS and NMFS offices. If a mortality is found, biological material will be preserved so that PGE can carry out instructions provided by Law Enforcement.

### **3 STATUS OF THE SPECIES**

#### **3.1 Bull Trout**

The status of bull trout was discussed in detail in the USFWS BO. Much of the text below derives from the USFWS BO with some updates from more recent best available science.

##### **3.1.1 Physical description**

Bull trout are long, slender fish with a large head and jaws relative to its body size. Bull trout coloration can be variable, but generally, the body's background color is gray infused with green. Bull trout found in lakes, such as Lake Billy Chinook, may be silvery grey. Bull trout typically have 15–19 gill rakers, 63–66 vertebrae, and 22–35 pyloric caeca. Bull trout have spotless fins with lower fins having white anterior borders. The spotless fin characteristic of bull trout is often used by fisheries agencies to help promote angler identification of bull trout versus other fish, such as brook trout (*Salvelinus fontinalis*) (Behnke 2002).

##### **3.1.2 Distribution**

###### **3.1.2.1 General distribution**

The historical range of the bull trout includes major river basins in the Pacific Northwest at about 41 to 60 degrees North latitude, from the southern limits in the McCloud River in northern California and the Jarbidge River in Nevada to the headwaters of the Yukon River in the Northwest Territories, Canada (Cavender 1978, Bond 1992). To the west, the bull trout's range includes Puget Sound, various coastal rivers of British Columbia, Canada, and southeast Alaska (Bond 1992). Bull trout occur in portions of the Columbia River and tributaries within the basin, including its headwaters in Montana and Canada. Bull trout also occur in the Klamath River basin of south-central Oregon. East of the Continental Divide, bull trout are found in the headwaters of

the Saskatchewan River in Alberta and Montana, and in the MacKenzie River system in Alberta and British Columbia, Canada (Cavender 1978, Brewin et al. 1997). There is little change in the general distribution of bull trout since the late 1990s, and although they still occupy a wide distribution, bull trout have been extirpated from approximately 60% of their historical range (USFWS 2015a). Since the late 1990s, no known occupied areas have been extirpated (USFWS 2015a).

### **3.1.2.2 Distribution in the Action Area**

The Action Area is located in the Coastal Recovery Unit for bull trout, which contains multiple currently occupied core areas. The Lower Deschutes River core area overlays the Action Area (USFWS 2015a). Bull trout are no longer present in the upper Deschutes River Basin, although the area was historically occupied and has potential to be re-established in the future (USFWS 2015a, 2015b, 2017). Within the Deschutes River Basin, adult and subadult bull trout currently utilize the Metolius River Basin, Lake Billy Chinook Reservoir, the Deschutes River from Lake Billy Chinook to Big Falls, the lower Crooked River upstream to Opal Springs Dam, lower Whychus Creek, the lower mainstem Deschutes River above Sherars Falls, and in the Shitike Creek and Warm Springs River (DBHCP 2020). The five extant populations within the Deschutes includes Shitike Creek, Warm Springs River, Whitewater River, Jefferson/Candle Creek complex, and the Jack/Canyon/Heising Spring complex populations, with the latter three collectively called the Metolius complex (PGE 2021, USFWS 2015b, DBHCP 2020, USFWS 2020). Spawning and rearing activity is not known to occur in the lower Deschutes River between Reregulating Dam and the Columbia River confluence (DBHCP 2020). The present and historic distribution of bull trout is depicted in Figure 1. This data is assumed to be current.

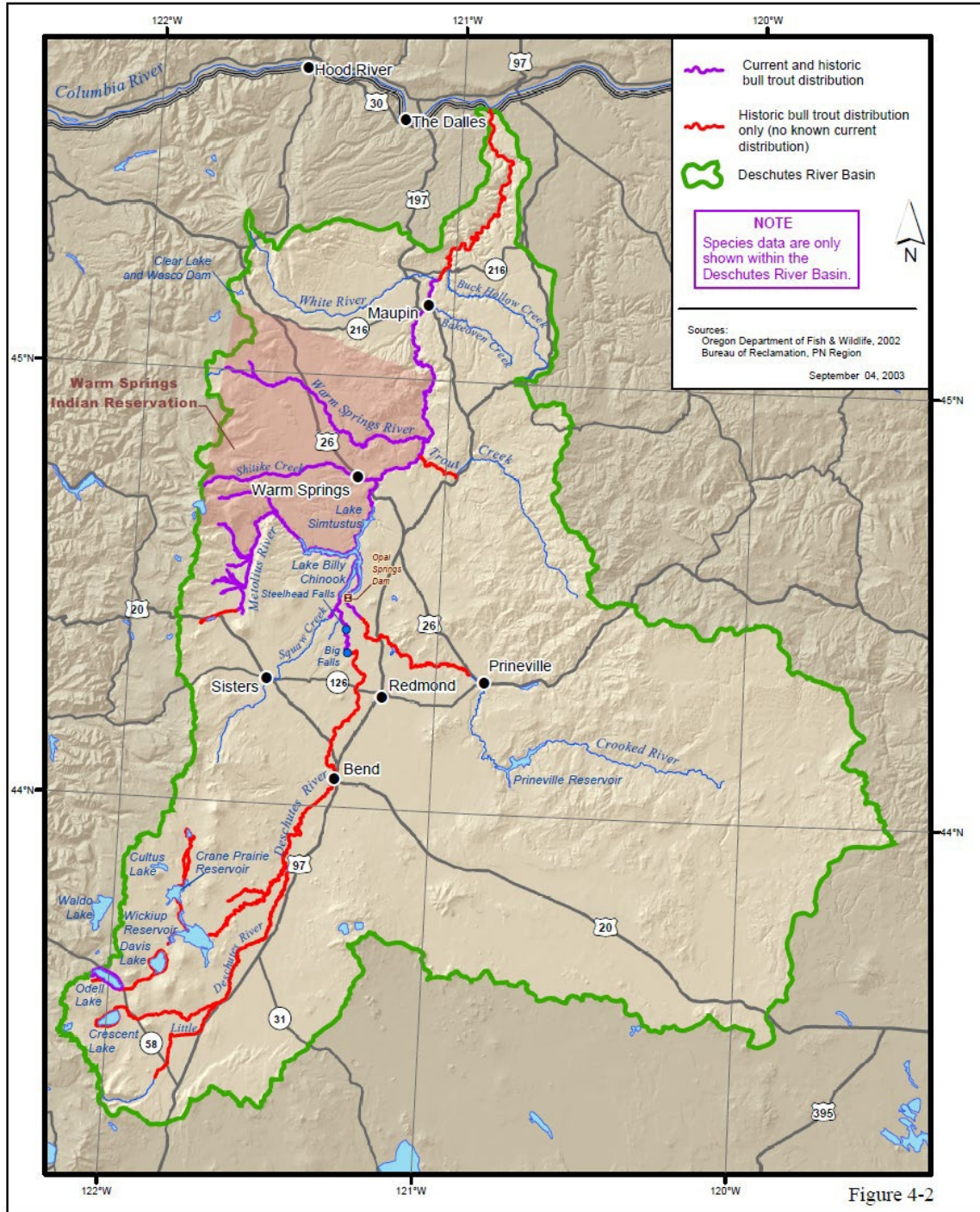

Figure 1. Historic and current bull trout distribution in the Deschutes River Basin (Figure 5-1, DBHCP 2020).

### **3.1.3 Listing history**

On June 10, 1998, the USFWS issued a final rule listing the Columbia River and Klamath River populations of bull trout as threatened (63 FR 31647). This decision conferred full protection of the ESA on bull trout occurring in four northwestern states. The Jarbidge River population was listed as threatened on April 8, 1999 (64 FR 17110). The Coastal-Puget Sound and St. Mary-Belly River populations were listed as threatened on November 1, 1999 (64 FR 58910), which resulted in all bull trout in the coterminous United States being listed as threatened. On November 1, 1999, all five DPSs were combined into a single DPS (USFWS 2015a). The USFWS proposed to designate critical habitat for the bull trout on November 29, 2002 (67 FR 71235). The USFWS issued a final rule designating critical habitat for the bull trout for the Klamath River, Columbia River, Jarbidge River, Coastal Puget Sound, and Saint Mary-Belly River populations on September 26, 2005 (70 FR 56212) with revised designations on January 14, 2010 (75 FR 2270) and again on October 18, 2010 (75 FR 63898). Critical habitat for bull trout was revised by USFWS in 2010 and 144.7 miles (232.8 kilometers) of stream/shoreline within the Lower Deschutes River Unit was designated (USFWS 2010).

A nonessential experimental population (NEP) of bull trout was established in the Clackamas River Subbasin, Oregon on December 9, 2009 (74 FR 65045 and 65056). The Recovery Plan for the Coterminous United States Population of Bull Trout was finalized and made available September 30, 2015 (80 FR 58767 and 58768) (USFWS 2015a). The most recent 5-Year Review for bull trout was November 13, 2015 and the listing status remained threatened. A new 5-Year Review was initiated March 11, 2020 (85 FR 14240).

### **3.1.4 Recovery units**

The 2015 Bull Trout Recovery Plan (USFWS 2015a) identifies six recovery units: the Coastal Recovery Unit, the Klamath Recovery Unit, the Mid-Columbia Recovery Unit, the Upper Snake Recovery Unit, the Columbia Headwaters Recovery Unit, and the Saint Mary Recovery Unit. The recovery units have significant genetic differences, are populations that are geographically isolated from each other, and show life-history differences (USFWS 2015a). In addition, if any one unit was extirpated it may result in a significant gap in the range of the species, loss of a unique ecological setting, and marked difference (USFWS 2015a). Major geographic regions within the Coastal Recovery Unit include the Puget Sound, Olympic Peninsula, and Lower Columbia River (USFWS 2015a).

Each recovery unit is further structured into multiple core areas, which watershed-based areas that contain one or more local populations (USFWS 2015a). There are 109 occupied core areas comprising over 600 local populations, 6 historically occupied but currently extirpated core areas, and 2 core areas where research is needed to understand their current presence (USFWS 2015a).

### **3.1.5 Life history**

#### **3.1.5.1 General life history**

Bull trout exhibit both resident and migratory life-history strategies (Rieman and McIntyre 1993). Resident bull trout complete their entire life cycle in the tributary (or nearby) stream in which they spawn and rear. Migratory bull trout spawn in tributary streams where juvenile fish rear one to four years before migrating to either a lake (adfluvial form), river (fluvial form) (Fraleay and Shepard 1989, Goetz 1989), or in certain coastal areas, to saltwater (anadromous) (Cavender 1978, McPhail and Baxter 1996, WDFW et al. 1997). Either form may give rise to offspring exhibiting either resident or migratory behavior (Rieman and McIntyre 1993). The multiple life-

history strategies found in bull trout populations represent important diversity (both spatial and genetic) that help protect these populations from environmental stochasticity.

The size and age of bull trout at maturity depends on the life-history strategy and habitat limitations. Resident fish tend to be smaller than migratory fish at maturity and produce fewer eggs (Fraley and Shepard 1989, Goetz 1989). Resident adults usually range from 150 to 300 millimeters (mm) (6 to 12 inches) total length (TL). Migratory adults however, having lived for several years in larger rivers or lakes feeding on other fish, grow to a much larger size and commonly reach 600 mm (24 inches) TL or more (Pratt 1985, Goetz 1989). Size differs little between life-history forms during their first years of life in headwater streams but diverges as migratory fish move into larger and more productive waters (Rieman and McIntyre 1993).

Ratliff (1992) reported that bull trout under 100 mm (4 inches) in length were generally only found in the vicinity of spawning areas, and that fish over 100 mm were found downstream in larger channels and reservoirs in the Metolius River Basin. Juvenile migrants in the Umatilla River were primarily 100–200 mm long (4–8 inches) in the spring and 200–300 mm long (8–12 inches) in October (Buchanan et al. 1997). The age at migration for juveniles is variable. Ratliff (1992) reported that most juveniles reached a size to migrate downstream at age 2 years, with some at ages 1 and 3 years. Pratt (1992) had similar findings for age-at-migration of juvenile bull trout from tributaries of the Flathead River. The seasonal timing of juvenile downstream migration appears similarly variable.

Bull trout normally reach sexual maturity in 4 to 7 years and may live longer than 12 years (Rieman and McIntyre 1993). Migratory individuals tend to reach sexual maturity at larger sizes compared to non-migratory or resident individuals (Dunham and Gallo 2008). The species is iteroparous (i.e., can spawn multiple times in their lifetime) and adults may spawn each year or in alternative years (Batt 1996). Repeat-spawning frequency and post-spawning mortality are not well-documented (Leathe and Graham 1982, Fraley and Shepard 1989, Pratt 1992, Rieman and McIntyre 1996) but post-spawn survival rates are believed to be high.

Bull trout typically spawn from late August to November during periods of decreasing water temperatures (below 9 degrees Celsius [ $^{\circ}\text{C}$ ]/48 degrees Fahrenheit [ $^{\circ}\text{F}$ ]). Redds are often constructed in stream reaches fed by springs or near other sources of cold groundwater (Goetz 1989, Pratt 1992, Rieman and McIntyre 1996). Migration of bull trout is related to both temperature and food availability. For example, cold temperatures that are suitable for egg incubation are cooler than optimal temperatures for growth (Dunham and Gallo 2008). Migratory bull trout frequently begin spawning migrations as early as April and have been known to migrate upstream as far as 250 kilometers (km) (155 miles) to spawning grounds in Montana (Fraley and Shepard 1989, Swanberg 1997). In Idaho, bull trout migrate 109 km (67.5 miles) from Arrowrock Reservoir to spawning areas in the headwaters of Boise River (Flatter 1998). In the Blackfoot River, Montana, bull trout began spring spawning migration in response to increasing temperatures (Swanberg 1997). Depending on water temperature, egg incubation is normally 100 to 145 days (Pratt 1992), and after hatching, juveniles remain in the substrate. Time from egg deposition to emergence of fry may surpass 220 days. Fry normally emerge from early April through may, depending on water temperatures and increasing stream flows (Pratt 1992, Ratliff and Howell 1992).

Bull trout are opportunistic feeders, with food primarily a function of size and life-history strategy. Resident and juvenile migratory bull trout prey on terrestrial and aquatic insects, macrozooplankton, and small fish (Boag 1987, Goetz 1989, Donald and Alger 1993). Adult migratory bull trout feed on various fish species including other bull trout and salmonids (Leathe and



Graham 1982, Fraley and Shepard 1989, Brown 1992, Donald and Alger 1993, Dunham et al. 2008). In coastal areas of western Washington, bull trout feed on Pacific herring (*Clupea pallasii*), Pacific sand lance (*Ammodytes hexapterus*), and surf smelt (*Hypomesus pretiosus*) in the ocean (WDFW et al. 1997).

**3.1.5.2 Life history in the Action Area**

Within the Deschutes River basin, most bull trout begin migrating upstream in May and June and return to mainstem rivers and lakes to spawn in November or December, possibly avoiding elevated summertime water temperatures and potentially insufficient water levels (USFWS 2020). Monthly capture records for bull trout migrating upstream at the Pelton Trap is included in Table 1 (PGE 2021, 2022). Bull trout spawning areas are found in the Metolius River subbasin, Warm Springs River, and Shitike Creek (Marx 2003, as cited in the DBHCP 2020). Adult adfluvial bull trout generally spend approximately November through June in lakes such as Lake Billy Chinook where they forage in the shallows (USFWS 2020). Spawning usually occurs between September and November (DBHCP 2020). Fry may take up to 225 days to emerge from the gravel (DBHCP 2020). Bull trout usually reach sexual maturity in 4 to 7 years (Johnston et al. 2007 as cited in DBHCP 2020).

The quantity of bull trout captured in the SWW (i.e., migrating downstream) between 2010 and 2019/2021, total counts per month, average counts per month, and average daily counts are shown in Table 2. The majority are captured in April and May (PGE 2022, Appendix A), but juvenile outmigration generally occurs between March and June (PGE 2022, PGE unpubl. data). Table 3 summarizes the life-history timing of bull trout in the Deschutes River basin.

**Table 1.** Capture records for bull trout migrating upstream at the Pelton Trap by month between 2014 and 2021 (PGE 2022)

Year	Quantity captured
January	9
February	1
March	4
April	1
May	17
June	42
July	70
August	40
September	17
October	9
November	20
December	32

**Table 2.** Bull trout captured in the SWW throughout the year (i.e., downstream migrants, PGE 2022, unpubl. data).

Month	Years of data	Total count/month	Average count/month	Average count/day
January	2010–2021	224	18.6	0.6
February	2010–2021	196	16.3	0.6
March	2010–2021	828	69.0	2.2
April	2010–2021	3271	272.6	9.1
May	2010–2021	2298	191.5	6.2
June	2010–2021	708	59.0	2.0
July	2010–2021	131	10.9	0.4
August	2010–2021	40	3.3	0.1
September	2010–2021	7	0.6	0.02
October	2010–2021	50	4.2	0.4
November	2010–2021	342	28.5	1.0
December	2009–2021	299	23	0.7

**Table 3.** General life history timing of bull trout in the upper Deschutes River, Oregon.

Life stage	Jan	Feb	Mar	Apr	May	Jun	Jul	Aug	Sep	Oct	Nov	Dec
Adult migration												
Spawning												
Incubation												
Juvenile Rearing												
Juvenile outmigration												

 = Span of activity

### 3.1.6 Habitat

Habitat components that influence bull trout distribution and abundance include water temperature, cover, channel form and stability, valley form, spawning and rearing substrate, and availability of migratory corridors (Fraley and Shepard 1989; Goetz 1989; Hoelscher and Bjornn 1989; Sedell and Everest 1991; Howell and Buchanan 1992; Pratt 1992; Rieman and McIntyre 1993, 1995; Rich 1996; Watson and Hillman 1997). Watson and Hillman (1997) concluded that watersheds must have specific physical characteristics to provide the habitat requirements necessary for bull trout to successfully spawn and rear. Because bull trout exhibit a patchy distribution even in pristine habitats (Rieman and McIntyre 1993), they are not expected to simultaneously occupy all available habitats (Rieman et al. 1997).

Bull trout are found primarily in cold streams, although individual fish are found in larger, warmer river systems throughout the Columbia River basin (Fraley and Shepard 1989; Rieman and McIntyre 1993, 1995; Buchanan and Gregory 1997; Rieman et al. 1997). Temperatures above 15–16°C are thought to be limiting to growth and survival and temperatures above 20°C are lethal for bull trout (Buchanan and Gregory 1997, Selong et al. 2001, Dunham et al. 2003).

Spawning areas are often associated with cold-water springs, groundwater infiltration, and the streams with the coldest summer water temperatures in a given watershed (Pratt 1992, Rieman and McIntyre 1993, Rieman et al. 1997, Baxter et al. 1999). Water temperatures during spawning generally range from 5 to 9°C (41 to 48°F) (Goetz 1989). The requirement for cold water during egg incubation has generally limited the spawning distribution of bull trout to high elevations in areas where the summer climate is warm. Rieman and McIntyre (1995) found in the Boise River Basin that no juvenile bull trout were present in streams below 1,613 meters (5,000 ft). Similarly, in the Sprague River basin of south-central Oregon, Ziller (1992) found in four streams that: “numbers of bull trout increased and numbers of other trout species decreased as elevation increased. In those streams, bull trout were only found at elevations from 1,774 meters (5,500 ft).”

Optimal temperatures for rearing bull trout have been reported between 4–10°C (Buchanan and Gregory 1997, Dunham et al. 2003), but in other studies, peak growth has been reported at temperatures as high as 13°C (Selong et al. 2001). Goetz (1989) suggested optimum water temperatures for egg incubation of 2 to 4°C (35 to 39°F). For Granite Creek, Idaho, Bonneau and Scarnecchia (1996) observed that juvenile bull trout selected the coldest water of 8 to 9°C (46 to 48°F), within a temperature gradient of 8 to 15°C (46 to 60°F) available in a plunge pool.

In Nevada, adult bull trout have been collected at sites with water temperature of 17.2°C (63°F) in the West Ford of the Jarbidge River and have been observed in Dave Creek where maximum daily water temperatures were 17.1 to 17.5°C (62.8 to 63.6 °F) (Munz et al. 2011). In the Little Lost River, Idaho, bull trout have been collected in water temperatures up to 20°C (68°F); however, these fish made up less than 50% of salmonids when maximum summer water temperature exceeded 15°C (59°F) and less than 10% of all salmonids when temperature exceeded 17°C (63°F) (Gamett 1999).

All life-history stages of bull trout are associated with complex forms of cover, including large woody debris, undercut banks, boulders, and pools (Fraley and Shepard 1989, Goetz 1989, Hoelscher and Bjornn 1989, Sedell and Everest 1991, Pratt 1992, Thomas 1992, Rich 1996, Sexauer and James 1997, Watson and Hillman 1997). Jakober (1995) observed bull trout overwintering in deep beaver ponds or pools containing large woody debris in the Bitterroot River drainage, Montana, and suggested that, because of the need to avoid anchor ice in order to survive, suitable winter habitat may be more restricted than summer habitat. Maintaining bull trout habitat requires stability of stream channels and of flow (Rieman and McIntyre 1993). Juvenile and adult bull trout frequently inhabit side channels, stream margins, and pools with suitable cover (Sexauer and James 1997). These areas are sensitive to activities that directly or indirectly affect stream channel stability and alter natural flow patterns. For example, altered stream flow in the fall may disrupt bull trout during the spawning period, and channel instability may decrease survival of eggs and young juveniles in the gravel from winter through spring (Fraley and Shepard 1989, Pratt and Huston 1993).

Preferred bull trout spawning habitat consists of low-gradient stream reaches with loose, clean gravel (Fraley and Shepard 1989). In the Swan River, Montana, abundance of bull trout redds (spawning areas) were positively correlated with the extent of bounded alluvial valley reaches, which are likely areas of groundwater to surface water exchange (Baxter et al. 1999). Survival of bull trout embryos planted in stream areas of groundwater upwelling used by bull trout for spawning were significantly higher than embryos planted in areas of surface water recharge not used by bull trout for spawning (Baxter and McPhail 1999). Pratt (1992) indicated that increases in fine sediment reduced egg survival and emergence.

Migratory corridors link seasonal habitats for all bull trout life-history forms. For example, in Montana, migratory bull trout make extensive migrations in the Flathead River system (Fraley and Shepard 1989), and resident bull trout in tributaries of the Bitterroot River migrate downstream to overwinter in tributary pools (Jakober 1995). The ability to migrate is important to the persistence of bull trout (Rieman and McIntyre 1993, Rieman et al. 1997). Migrations facilitate gene flow among local populations when individuals from different local populations interbreed, or stray, to non-natal streams. Local bull trout populations that are extirpated may become re-established by migrants.

### **3.1.7 Population**

#### **3.1.7.1 General population dynamics**

Although bull trout are widely distributed over a large geographic area, they exhibit patchy distribution, even in pristine habitats (Rieman and McIntyre 1993). Increased habitat fragmentation reduces the amount of available habitat and increases isolation from other populations of the same species (Saunders et al. 1991). Burkey (1989) concluded that when species are isolated by fragmented habitats, low rates of population growth are typical in local populations and their probability of extinction is directly related to the degree of isolation and fragmentation. Without sufficient immigration, growth for local populations may be low and probability of extinction high (Burkey 1989, 1995).

Metapopulation concepts of conservation biology theory have been suggested relative to the distribution and characteristics of bull trout, although empirical evidence is limited (Rieman and McIntyre 1993, Dunham and Rieman 1999, Rieman and Dunham 2000). A metapopulation is an interacting network of local populations with varying frequencies of migration and gene flow among them (Meffe and Carroll 1994). For inland bull trout, metapopulation theory is likely most applicable at the watershed scale where habitat consists of discrete patches or collections of habitat capable of supporting local populations; local populations are for the most part independent and represent discrete reproductive units; and long-term, low-rate dispersal patterns among component populations influences the persistence of at least some of the local populations (Rieman and Dunham 2000). Ideally, multiple local populations distributed throughout a watershed provide a mechanism for minimizing extirpation risk because the simultaneous loss of all local populations is unlikely. However, habitat alteration, primarily through the construction of impoundments, dams, and water diversions has fragmented habitats, eliminated or partially eliminated migratory corridors, and in many cases isolated bull trout in the headwaters of tributaries (Rieman et al. 1997, Dunham and Rieman 1999, Spruell et al. 1999, Rieman and Dunham 2000).

Accordingly, human-induced factors as well as natural factors affecting bull trout distribution have likely limited the expression of the metapopulation concept for bull trout to patches of habitat within the overall distribution of the species (Dunham and Rieman 1999). However, despite the theoretical fit, the relatively recent and brief time period during which bull trout investigations have taken place does not provide certainty as to whether a metapopulation dynamic is occurring (e.g., a balance between local extirpations and recolonizations) across the range of bull trout or whether the persistence of bull trout in large or closely interconnected habitat patches (Dunham and Rieman 1999) is simply reflective of a general deterministic trend towards extinction of the species where the larger or interconnected patches are relics of historically wider distribution (Rieman and Dunham 2000). Research by Whiteley et al. (2003) does, however, provide stronger genetic evidence for the presence of a metapopulation process for bull trout, at least in the Boise River basin of Idaho.

### **3.1.7.2 Population trends in the Action Area**

As a whole, the Lower Deschutes River core area contains an abundant and stable population of bull trout (USFWS 2015b). This core area is considered a population stronghold and has been used to re-establish the Clackamas River population (USFWS 2015b, 2018). The Lower Deschutes River core area is one of the most stable and abundant populations within the Coastal Recovery Unit (USFWS 2015b). There are no primary habitat threats to bull trout listed in the Coastal Recovery Unit Implementation Plan for Bull Trout within the Lower Deschutes River core area (USFWS 2015b).

All populations besides the Whitewater (i.e., the Warm Springs, Shitike, Jefferson/Candle Complex, and the Jack/Canyon/Heising Spring Complex populations) are estimated to contain greater than 100 adults and are not at a risk of inbreeding (PGE 2021). The Whitewater population is estimated to be between 0 and 60 adults (PGE 2021) and the population density is thought to be low (USFWS 2020). The Jack Complex population is thought to be the largest with approximately 700 adults present (PGE 2021). The Warm Springs River population is thought to be stable and the Jack and Jefferson complexes in addition to Shitike Creek populations are thought to be increasing (PGE 2021). Capture records for bull trout migrating upstream at the Pelton Trap by run year is included in Table 4 (PGE 2021, 2022).

Since the Opal Dam fish ladder was installed in 2019, over 200 bull trout have been observed migrating upstream into the Crooked River basin (USFWS 2020).

Redd surveys have been conducted annually in the Metolius River subbasin since 1986 (USFWS 2020). Redd counts increased between 1987 and 2004, in 2008 redd counts declined, then began to rebound again in 2010 (USFWS 2020). Although the Warm Springs River and Shitike Creek populations are much smaller than those in the Metolius complex, all the populations support spawning and rearing (USFWS 2020). Bull trout captures at Pelton Trap have been increasing on average between 2014 and 2021 (Table 4).

**Table 4.** Capture records for bull trout migrating upstream at the Pelton Trap by calendar year (PGE 2022). Calendar year annual return numbers in this table are not indicative of actual annual run sizes since steelhead runs are tallied over a one-year period that extends from June 1 of one year to May 30 of the next year.

<b>Year</b>	<b>Quantity captured</b>
2014	15
2015	31
2016	11
2017	12
2018	43
2019	26
2020	36
2021	86

### **3.1.8 Reasons for listing**

Bull trout populations were historically depressed due to degraded habitat (e.g., land and water management activities impacted habitat, infrastructure that limited passage and water quality impacts) and the introduction of nonnative species (USFWS 2002). The recovery goal is to, “ensure the long-term persistence of self-sustaining complex interacting groups of bull trout distributed throughout the species’ native range, so that the species can be delisted” (USFWS 2002).

### **3.1.9 Rangewide trend**

At the time the recovery plan was finalized, Bull trout were found to be stable overall and range-wide, with some core area populations increasing, some stable, and some decreasing (USFWS 2015a).

### **3.1.10 New threats**

The most significant, current impacts to bull trout populations are identified as historical habitat loss and fragmentation, interaction with nonnative species, and fish passage issues (USFWS 2015a). Depending on the location, the type and level of threat to bull trout varies significantly. In some locations, bull trout may experience no major threats and maintain healthy populations in all available habitat, may experience limited but significant threats while retaining strong populations, or may continue to experience severe and systemic threats and reduced populations (USFWS 2015a). Spring and summer climates, drought, wildfire, and the severity of predicted snowpack loss are also threats to the species (Mote et al. 2005; Pederson et al. 2013; Littell et al. 2009; Littell et al. 2010, as cited in DBHCP 2020). Bull trout are especially vulnerable to climate change given some populations are constrained in locations and the species requires cold temperatures (USFWS 2020).

### **3.1.11 Conservation needs**

In 2015, USFWS completed the final recovery plan for the coterminous US population of bull trout. The recovery plan contains recommendations for recovering the Coastal Recovery Unit in the Deschutes River Basin. The Coastal Recovery Unit is split into core areas. Within the Coastal Recovery Unit, there is one core area that is within the Action Area: the Lower Deschutes River.

## 3.2 Middle Columbia River Steelhead

### 3.2.1 Physical description

Steelhead are a long, slender fish with a large mouth. Steelhead can reach sizes from 35–65 cm fork length. Steelhead coloration can be variable, but generally, the body's color is silvery with numerous black spots on the back, dorsal fin, adipose fin, and tail with an iridescent pink-to-red lateral band. Steelhead typically have 10–12 principal rays on the dorsal fin, 16–22 gill rakers on each arch and 9–13 branchiostegal rays, and a slightly forked tail (Moyle 2002). Juvenile coloration is similar to adults with the exception of 5–13 oval parr marks on the lateral line. During the process of smotification, juveniles develop a silvery appearance.

### 3.2.2 Distribution

#### 3.2.2.1 General distribution

The Middle Columbia River (MCR) steelhead DPS includes all naturally spawned anadromous *O. mykiss* (steelhead) originating below natural and manmade impassable barriers from the Columbia River and its tributaries upstream of the Wind and Hood Rivers (exclusive) to and including the Yakima River and excludes such fish originating from the Snake River basin. This DPS does include steelhead from seven artificial propagation programs: the Touchet River Endemic Program; Yakima River Kelt Reconditioning Program (in Status Creek, Toppenish Creeks, Naches River, and Upper Yakima River); Umatilla River Program (ODFW Stock #91); and the Deschutes River Program (ODFW Stock #66). This DPS does not include steelhead that are designated as part of an experimental population (79 FR 20802).

For recovery planning and development of recovery criteria, the Interior Columbia Technical Recovery Team (ICTRT) identified independent populations within the MCR steelhead DPS, and grouped them into genetically similar major population groups (MPGs) (ICTRT 2003). The DPS is composed of four MPGs: Cascades Eastern Slope Tributaries, John Day River, Yakima River, and the Walla Walla and Umatilla Rivers.

#### 3.2.2.2 Distribution in the Action Area

The Middle Columbia steelhead population within the Deschutes River watershed are split into the Deschutes River Eastside and Deschutes River Westside populations (NMFS 2009). The Deschutes River Eastside population includes the mainstem Deschutes River from its mouth to the confluence of Trout Creek and tributaries entering the mainstem from the east, including Buck Hollow, Bakeoven, and Trout Creeks. The Deschutes River Westside population includes the mainstem Deschutes River upstream from the confluence with Trout Creek and tributaries to the west of the mainstem. Steelhead currently have access to the mainstem Deschutes up to Pelton Dam and Buck Hollow, Bakeoven, Trout creeks in addition to Warm Springs River, Shitike Creek and several other tributaries (NMFS 2009).

Steelhead have access to the mainstem Deschutes River from the Pelton Reregulating Dam downstream to the confluence with the Columbia River (DBHCP 2020). The upper Deschutes River Westside and Crooked River populations (upstream of Pelton Dam) are extirpated and efforts to reintroduce steelhead smolts and fry in this area are ongoing (NMFS 2009, 2016). Outplants of fry from the Round Butte hatchery stock are planted in Whychus Creek, Crooked River, and the Deschutes River above Pelton Round Butte (NMFS 2016). Adult steelhead from the program have been observed returning between 2011 and 2019 (NMFS 2016, PGE and CTWS 2021). The lower Deschutes River downstream of Reregulating Dam serves as spawning

habitat, rearing habitat, and a migratory corridor for MCR steelhead (NMFS 2005). Figure 2 shows the historic and current distribution of steelhead in the Deschutes River basin.



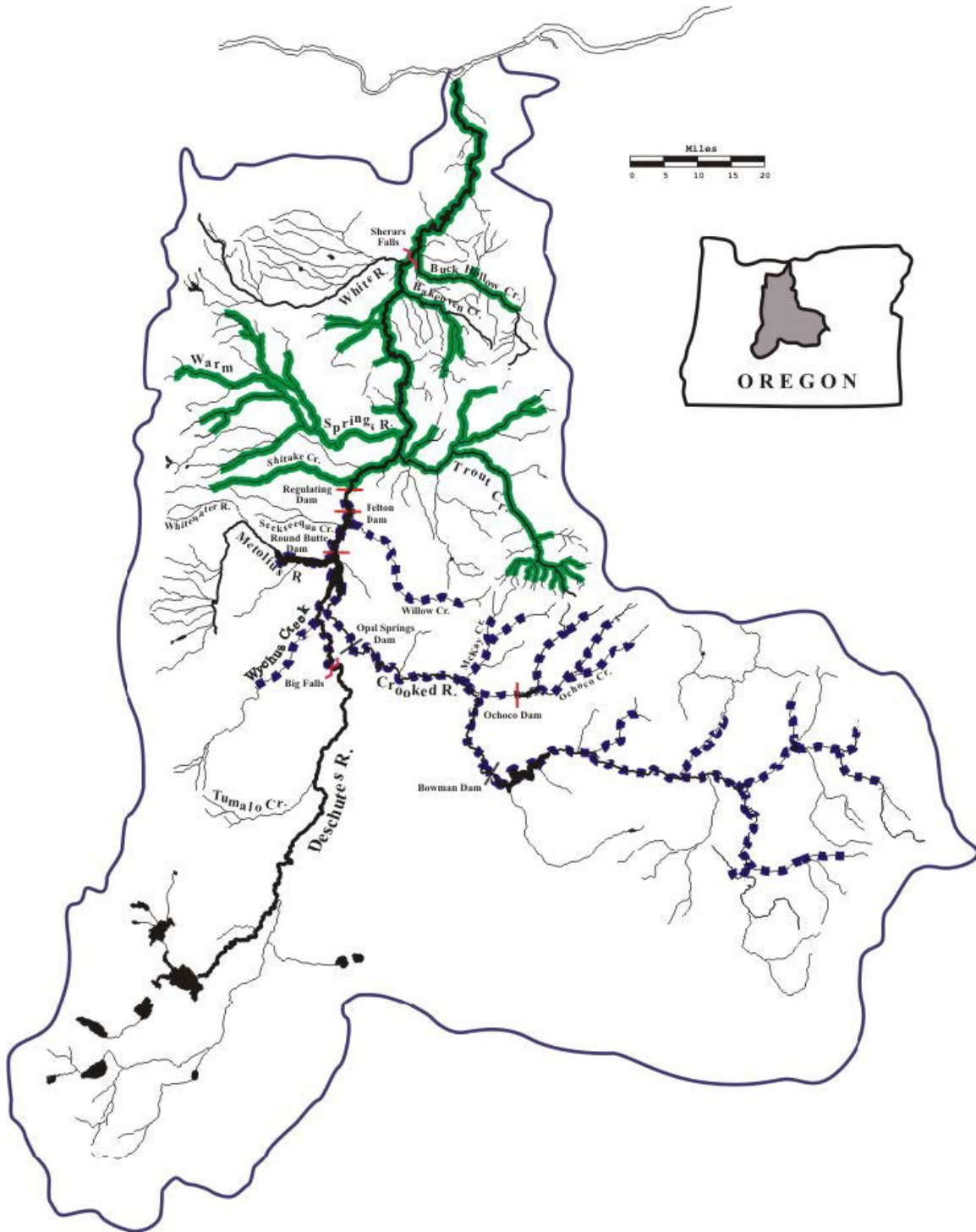

**Figure 2.** Historic (dashed shade) and current (solid shade) distribution of steelhead in the Deschutes River basin (from DBHCP 2020, source: Nehlsen [1995], Lichatowich [1998]; adapted from Cramer and Beamesderfer [2006]).

### 3.2.3 Listing history

The MCR steelhead population was listed as threatened on March 25, 1999 (64 FR 14517). On July 10, 2000, NOAA Fisheries adopted 4(d) regulations for threatened salmonids that prohibit take except in specific circumstances. The 4(d) regulations were updated June 28, 2005 (70 FR 37160). The Critical habitat for MCR steelhead was designated in 2005. All MCR steelhead below the Pelton Round Butte Dam receive protections afforded to fish listed under the ESA, regardless of their natal origins (DBHCP 2020).

In 2006, NMFS issued a final determination to list the Middle Columbia River DPS (previously Evolutionary Significant Unit or ESU) as threatened (NMFS 2006). NMFS updated the ruling on the Middle Columbia River DPS to include, “Naturally spawned anadromous *O. mykiss* (steelhead) originating below natural and manmade impassable barriers from the Columbia River and its tributaries upstream of the Wind and Hood Rivers (exclusive) to and including the Yakima River; excludes such fish originating from the Snake River basin. This DPS does include steelhead from seven artificial propagation programs: the Touchet River Endemic Program; Yakima River Kelt Reconditioning Program (in Satus Creek, Toppenish Creek, Naches River, and Upper Yakima River); Umatilla River Program (ODFW Stock #91); and the Deschutes River Program (ODFW Stock #66). This DPS does not include steelhead that are designated as part of an experimental population” (NMFS 2014).

### 3.2.4 Life history

#### 3.2.4.1 General life history

Steelhead is commonly applied to anadromous (migratory) form of the species *Oncorhynchus mykiss* whereas the non-anadromous form is referred to as the resident form (NMFS 2009). Steelhead can be divided into two basic run types based on the level of sexual maturity at the time of river entry and the duration of the spawning migration (Burgner et al. 1992). The stream-maturing type, or summer steelhead, enters freshwater in a sexually immature condition and requires several months in freshwater to mature and spawn. The ocean-maturing type, or winter steelhead, enters freshwater with well-developed gonads and spawns shortly after river entry (Barnhart 1986). Variations in migration timing exist between populations. Some river basins have both summer and winter steelhead, whereas others only have one run type.

In the Pacific Northwest, summer steelhead enter freshwater between May and October (Busby et al. 1996, Nickelson et al. 1992). During summer and fall, before spawning, they hold in cool, deep pools (Nickelson et al. 1992). They migrate inland toward spawning areas, overwinter in the larger rivers, resume migration to natal streams in early spring, and then spawn (Meehan and Bjornn 1991, Nickelson et al. 1992). Winter steelhead enter freshwater between November and April in the Pacific Northwest (Busby et al. 1996, Nickelson et al. 1992), migrate to spawning areas, and then spawn in late winter or spring. Some adults do not, however, enter coastal streams until spring, just before spawning (Meehan and Bjornn 1991). Difficult field conditions (snowmelt and high stream flows) and the remoteness of spawning grounds contribute to the relative lack of specific information on steelhead spawning.

Unlike Pacific salmon, steelhead are iteroparous, or capable of spawning more than once before death. However, it is rare for steelhead to spawn more than twice before dying, and most that do so are females (Nickelson et al. 1992). Iteroparity is more common among southern steelhead populations than northern populations (Busby et al. 1996). Multiple spawnings for steelhead range from 3% to 20% of runs in Oregon coastal streams.

Steelhead spawn in cool, clear streams with suitable gravel size, depth, and current velocity. Intermittent streams may also be used for spawning (Barnhart 1986, Everest 1973). Steelhead enter streams and arrive at spawning grounds weeks or even months before they spawn and are vulnerable to disturbance and predation. Cover, in the form of overhanging vegetation, undercut banks, submerged vegetation, submerged objects such as logs and rocks, floating debris, deep water, turbulence, and turbidity (Giger 1973), is required to reduce disturbance and predation of spawning steelhead. Summer steelhead usually spawn further upstream than winter steelhead (Withler 1966, Behnke 1992).

Depending on water temperature, steelhead eggs may incubate for 1.5 to 4 months (August 9, 1996, 61 FR 41542) before hatching. Summer rearing takes place primarily in the faster parts of pools, although young-of-the-year are abundant in glides and riffles. Winter rearing occurs more uniformly at lower densities across a wide range of fast and slow habitat types. Productive steelhead habitat is characterized by complexity, primarily in the form of large and small wood.

**3.2.4.2 Life history in the Action Area**

Deschutes River steelhead are summer-run and returning adults migrate 9–10 months prior to spawning and migrate up the Deschutes River from June through October (DBHCP 2020). Juveniles rear in freshwater between one and four years prior to emigration (DBHCP 2020). Deschutes River steelhead spawn from about the middle of March to the end of May (DBHCP 2020). Spawning in the eastside tributaries (e.g., Trout Creek) has evolved to an earlier time (January through mid-April) than the westside tributaries or mainstem Deschutes River due to decreased flows earlier in the season (DBHCP 2020). Juveniles rear in freshwater between one and four years prior to emigration (DBHCP 2020). The quantity of steelhead captured in the SWW throughout the years between 2010 and 2019/2021 (i.e., individuals migrating downstream), total counts per month, average counts per month, and average daily counts are shown in Table 5. The majority are captured in May and June, but downstream migration generally occurs between April and mid-June (Table 5; PGE 2022, unpubl. data).

Steelhead do not spawn or rear in Lake Billy Chinook, but returning adults use the reservoir to continue their upstream migration to the upper arms of the reservoir where they hold until early March (DBHCP 2020). The timing of summer steelhead life-history events in the Deschutes River basin is shown in Table 6.

**Table 5.** Steelhead captured in the SWW throughout the year (PGE 2022, unpubl. data).

<b>Month</b>	<b>Years of data</b>	<b>Total count/month</b>	<b>Average count/month</b>	<b>Average count/day</b>
January	2010–2021	11	0.9	0.03
February	2010–2021	30	2.5	0.09
March	2010–2021	429	35.8	1.15
April	2010–2021	9235	769.6	25.65
May	2010–2021	66365	5530.4	178.40
June	2010–2021	22244	1853.7	61.79
July	2010–2021	300	25.0	0.81
August	2010–2021	13	1.1	0.03
September	2010–2021	1	0.08	0.002
October	2010–2021	2	0.2	0.01
November	2010–2021	4	0.3	0.01
December	2009–2021	9	0.7	0.02

**Table 6.** Life history timing of summer steelhead in the Deschutes River basin.

Life stage	Jan	Feb	Mar	Apr	May	Jun	Jul	Aug	Sep	Oct	Nov	Dec
Adult migration *												
Spawning												
Incubation												
Juvenile Rearing												
Juvenile outmigration*												

= Span of activity

### 3.2.5 Steelhead temperature tolerances

Steelhead are found primarily in cool streams throughout the Columbia River basin (NMFS 2009). Temperatures above 15–16°C are thought to be limiting to growth and survival and temperatures above 25°C can be lethal for steelhead depending on the exposure period (NMFS 2009, Richter & Kolmes 2006, McCullough et al. 2001).

The thermal temperature barrier for adult migration has been observed above 21°C (Richter & Kolmes 2006). In a hatchery methodology reference, Leitritz and Lewis (1976) described observations that pre-spawning adults held at water temperatures below 13.3°C do not impact egg development in rainbow trout broodstock; however, there was no further information or citations to support this claim. The optimum temperatures for steelhead spawning range from 4 to 12°C (McEwan and Jackson 1996, IEP Steelhead Project Work Team, no date). Bell (1986) suggested optimum water temperatures for egg incubation of 8 to 11.1°C. Optimal temperatures for rearing steelhead have been reported up to about 15°C (NMFS 2000, 2009; Myrick and Cech 2000, 2001; Richter & Kolmes 2006) with stressful conditions above 15°C and lethal temperatures above 25°C (Myrick and Cech 2001, FERC 1993).

### 3.2.6 Population

#### 3.2.6.1 General population dynamics

Like other species of Pacific salmon, steelhead display a high degree of natal site fidelity, but some amount of straying (4–14%) occurs (Keefer and Caudill 2014), which is an important strategy to maintain genetic diversity between populations and for colonizing new habitats. Due to the high natal site fidelity, steelhead typically exhibit a metapopulation structure (Schtickzelle and Quinn 2007; McElhany et al. 2000, as cited in NMFS 2016). Rather than interbreeding as a large group, ESUs and DPSs function as demographically separate populations divided by regions of unsuitable spawning habitat (NMFS 2016).

Resident and anadromous life-history forms are capable of interbreeding and both are important for maintaining viable populations. The anadromous life history form typically contributes disproportionately to reproductive fitness of a population due to higher fecundity of anadromous females, which may be why a larger proportion of anadromous individuals are females compared to males. However, in the Deschutes River, Oregon, the resident life history form is more abundant than the anadromous form, which is thought to be related to rapid growth in fresh water allowing residents to reach larger size at maturation, in addition to a high level of iteroparity of

residents (Schroeder and Smith 1989, Zimmerman and Ratliff 2003, Howell et al. 1985). Indeed, repeat spawning can be an important contributor to population dynamics, but the rates of repeat spawning are highly variable.

Hatchery fish can also influence population dynamics. Hatchery fish tend to have higher straying rates compared to wild fish (Keefer and Caudill 2014), and thus mixing of genetics between hatchery and wild fish is a major concern for managers because offspring of hatchery-produced salmon may be less viable (Quinn 1993). Estimates of hatchery straying into MCR Steelhead populations indicate hatchery fish could account for as much as 70% of the population (BOR 2003).

### **3.2.6.2 Population trends in the Action Area**

The ICTRT split the MCR Steelhead DPS into Major Population Groups (MPGs) based on various genetic and geographic considerations (NMFS 2009). The Deschutes East, Deschutes West, and Crooked River portions of the Deschutes River basin (i.e., the Action Area) are wholly within the Cascade Eastern Slope Tributaries MPG (NMFS 2009).

At the time of NMFS (2009), the Deschutes River East population size was considered intermediate and viable and the Deschutes River West population was considered large, but was considered at high risk of extinction within 100 years because of habitat constraints attributed to Pelton Dam (NMFS 2009).

Between 1999 and 2020, the number of hatchery (which may include fish released from other hatchery programs) and natural origin steelhead returns at the Pelton Fish Trap ranged from 1,189 (in 2019) to 8,897 (in 2001, Figure 3, PGE 2021). The average number of fish trapped between 2016 and 2020 was lower than the long-term average from 1999 to 2020 (1,820 and 3,639, respectively, PGE 2021). However, smolts captured at Round Butte Dam have increased on average between 2010 to 2021 (Table 7).

Capture records for steelhead migrating upstream at the Pelton Trap by run year are included in Table 8 (PGE 2021, 2022).

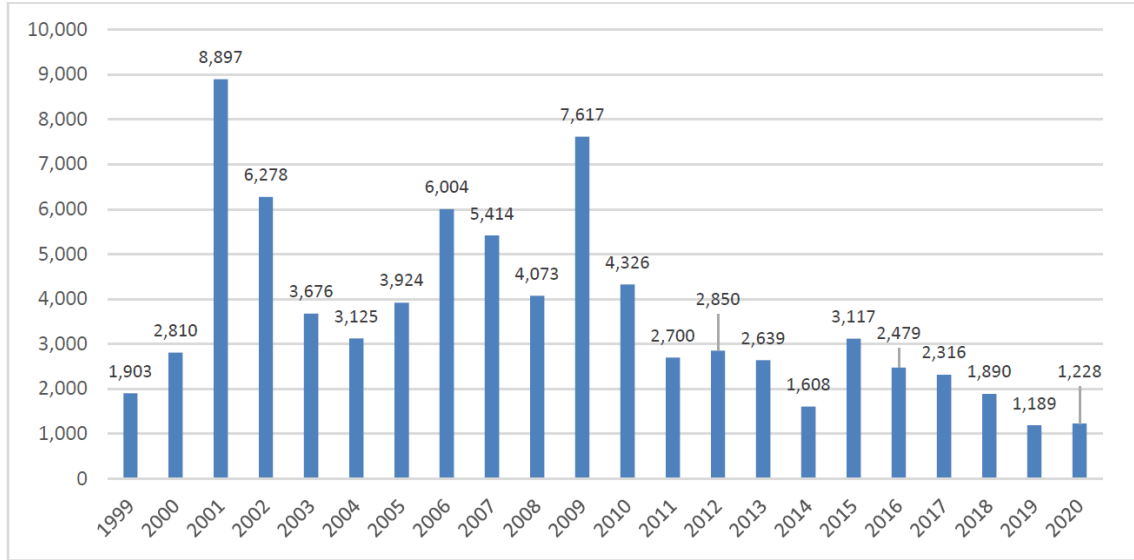

**Figure 3.** Quantity of hatchery and natural origin summer steelhead returning to the Pelton Fish Trap each year by run year (June 1 through May 30 of the following year). (Source: PGE 2021, Figure 20).

**Table 7.** Steelhead smolts captured at Round Butte Dam transported downstream between 2010 through 2021 (PGE and CTWS 2021, 2022).

<b>Year</b>	<b>Steelhead smolts to lower river</b>
2010	7,733
2011	10,606
2012	7,806
2013	2,705
2014	2,113
2015	3,702
2016	4,003
2017	10,525
2018	8,841
2019	11,035
2020	16,294
2021	12,550

**Table 8.** Capture records for steelhead migrating upstream at the Pelton Trap by calendar year. Calendar year annual return numbers in this table are not indicative of actual annual run sizes since steelhead runs are tallied over a one-year period that extends from June 1 of one year to May 30 of the next year (PGE 2022).

<b>Year</b>	<b>Quantity captured</b>
2014	2,507
2015	2,859
2016	2,274
2017	2,099
2018	1,812
2019	1,159
2020	1,184
2021	984

### **3.2.7 Hatcheries**

Hatchery fish are widespread and often stray to spawn naturally throughout the region. Estimates of the proportion of natural spawners of hatchery origin range from low (Yakima, Walla Walla, and John Day rivers) to moderate (Umatilla and Deschutes rivers). Most hatchery production in this ESU is derived primarily from within-basin stocks. One area of concern is the increase in the number of Snake River hatchery (and possibly wild) steelhead that stray and spawn naturally within the Deschutes River Basin. Studies have been proposed to evaluate hatchery programs within the Snake River Basin that experience high rates of straying into the Deschutes River and to make needed changes to minimize such straying to rivers within the MCR steelhead ESU. Out of basin stray rates have declined in the Deschutes basin since the 2004 BE (ODFW 2016).

### **3.2.8 Reasons for listing**

Steelhead populations were historically depressed due to degraded habitat (e.g., land and water management activities-impacted habitat, infrastructure that limited passage, water quality impacts) (NMFS 2006). The recovery goal is to, “have all four major population groups at viable (low risk) status with representation of all the major life history strategies present historically, and

with the abundance, productivity spatial structure, and diversity attributes required for long-term persistence” (NMFS 2016).

### **3.2.9 Rangewide trend**

The most recent 2016 Five-Year Review for the MCR steelhead reported that two of the four MPGs in the DPS increased modestly relative to the levels reported in the prior 2010–2011 Five-Year Review. Abundance estimates for 2 of 3 populations with sufficient data in the remaining two MPGs were marginally lower. Natural-origin spawning estimates are highly variable relative to minimum abundance thresholds across the populations in the DPS. Three of the four MPGs in this DPS include at least one population rated at low risk for abundance and productivity. The survival gaps for the remaining populations are generally smaller than those for the other Interior Columbia River Basin listed DPSs. Information at the time of the Five-Year Review indicated that stray levels into the John Day River populations had decreased. Out-of-basin hatchery stray proportions, although reduced, remained high in spawning reaches within the Deschutes River basin populations. In general, the majority of population level viability ratings remained unchanged from prior reviews for each MPG within the DPS (NWFSC 2015).

### **3.2.10 Limiting factors and threats**

Within the Conservation and Recovery Plan for Oregon, threats to steelhead populations in the Middle Columbia River Steelhead DPS, defined as human actions or natural events, cause or contribute to limiting factors, which are defined and identified separately as physical, biological, or chemical conditions within the environment that influence viable salmonid populations (Carmichael 2010). Major limiting factors for the steelhead populations in the Deschutes River Basin include degraded channel structure and floodplain, riparian communities, water quality (including nutrients, temperature, and chemical containments), altered hydrology, sediment routing, impaired fish passage, and limited spawning habitat (Carmichael 2010). Key threats identified include hydropower operations, land use practices, and hatchery practices (Carmichael 2010).

NMFS (2000) reported that one of the most significant sources of risk to steelhead in the MCR ESU is the dramatic increase in the percentage of hatchery fish escapement in the Deschutes River Basin. ODFW has estimated from capture of adult steelhead at Sherars Falls (RM 42) that in recent years, the percentage of hatchery steelhead strays in the Deschutes River has exceeded 70%, and based on differential marking (BOR 2003), many of these are believed to be long-distance strays from outside the ESU. A corresponding decline in the abundance of native wild steelhead in the Deschutes River was coincident with this increase in the percentage of strays. NMFS (2000) stated that in combination with the increasing trend in hatchery fish in the Deschutes River, estimates of increased proportions of hatchery fish in the John Day and Umatilla River Basins pose a risk to native wild steelhead due to negative effects of genetic and ecological interactions with hatchery fish.

### **3.2.11 Previous and ongoing conservation efforts**

Since adoption of the Recovery Plan in 2009, considerable effort has been expended in addressing riparian and passage issues in the Cascades Eastern Slope Tributaries MPG and these efforts are summarized in NMFS (2016):

- The Pelton-Round Butte Selective Water Withdrawal and Fish Collection Facility has been in operation since 2010 (ODFW 2015a). Efforts to improve flow patterns through the reservoir and



modify the operating procedures to restore downstream water quality and reintroduce steelhead smolts and fry above the Project are ongoing (PGE 2015).

- In addition to the improvements to passage at the Pelton-Round Butte hydroelectric system, major protection measures and restoration projects in the Deschutes River Westside watersheds included acquisition of 450 acres along 2 miles of Whychus Creek, improvement of 6 fish passage barriers which made an additional 31 stream miles accessible and improvement of channel complexity in 4 miles of stream was completed (ODFW 2015b).
- Major restoration actions in the Deschutes River Eastside watersheds included improvement of eight barriers that opened up about 119 miles of additional habitat and development of another 4.5 miles of stream through side channel developments (ODFW 2015c). Additionally, over 4 miles of stream length was improved by adding roughness elements, 85 riparian miles were treated or protected, and 20 irrigation systems were improved for efficiency (ODFW 2015c).
- Within the Klickitat River basin, improvement of passage at Castile Falls and Lyle Falls were identified as needs in the 2009 Middle Columbia River Steelhead Recovery Plan (NMFS 2009). These projects have been completed. Completion reports for the Lyle Falls and Castile Falls passage projects are not yet finalized.
- The mainstem Klickitat River was disconnected from its floodplain for long reaches due to the presence of HWY 142, Klickitat River Road, and the former railroad embankment. The Haul Road Project restored 29.3 acres of floodplain function and planted 5.15 miles of riparian vegetation within the affected reach (Lindley and Conley 2013, 2015; Conley and Lindley 2012).
- The Columbia River Land Trust, in cooperation with Washington Department of Natural Resources (DNR), has purchased the development rights for about 9,000 acres of the mainstem Klickitat River, protecting these acres from further development into the future. The project protects 5.2 miles of the mainstem and 24 miles of tributary habitat (Florip 2014).
- Within the Fifteenmile Creek watershed, channel complexity was addressed in roughly 2.5 miles of stream, 43 miles of riparian area were planted, nine irrigation systems were improved for efficiency, and 91% of the riparian area in the watershed has been protected under the Conservation Reserve Enhancement Program (CREP) (ODFW 2015d, OWEB 2015).
- Also, in the Fifteenmile Creek watershed, the Fifteenmile Action to Stabilize Temperatures (FAST) was formally adopted and implemented in 2013 (FAST 2013). The FAST plan, a cooperative agreement among agencies and landowners, is intended to reduce the occurrence of high stream temperature events through planning and appropriate reduction of water use. Components of the plan include pre-season irrigation planning in light of forecasted water supply conditions and in-season modification of timing and quantity of water withdrawal intended to reduce the impacts of irrigation on water temperature during peak temperature events. Continued plan implementation and monitoring support is necessary to track implementation effectiveness and validate the predictive model.

Two evaluations of canopy closure conducted throughout the Rock Creek watershed (ENVIRON 2013, Harvey 2014) reported that roughly 98% of fish bearing streams naturally have trees growing in the riparian area. Roughly 5 miles of riparian area were identified that needed riparian plantings. To date, approximately 90% of the identified areas have been planted. PacifiCorp

completed removal of Condit Dam from the White Salmon River watershed in September 2012 providing access to 16.9 miles of habitat for salmon and steelhead that had been blocked for over 100 years (PacifiCorp 2012a,b).

In 2013, NMFS designated a Nonessential Experimental Population (NEP) under the ESA for MCR steelhead above the Pelton Round Butte Hydroelectric Project (50 CFR Part 223). The NEP designation will authorize the continued release of MCR steelhead to the upper Deschutes River basin and will designate these fish as a NEP (50 CFR Part 223). The designation will expire 12 years from the effective date of the final rule on January 15, 2013. The reintroduction was a requirement of the hydropower license for the Pelton Round Butte Hydroelectric Project (FERC 2005). The NEP designation will end January 2025, and if MCR steelhead remain listed, steelhead in the Upper Deschutes basin will be afforded equal protection under the ESA for the middle Columbia region (DBHCP 2020). The primary goal of the reintroduction program is to provide steelhead access to Crooked River between Lake Billy Chinook to Bowman Dam (DBHCP 2020).

In addition, significant habitat restoration and protection actions at the federal, state, tribal, and local levels have been implemented to improve degraded habitat conditions and fish passage issues described in the 2009 Recovery Plan.

### **3.2.12 Conservation needs**

In 2009, NMFS completed the final recovery plan for the MCR steelhead DPS. The recovery plan contains recommendations for recovering the MCR Steelhead DPS in the Columbia River Basin.

As described above, the MCR steelhead DPS is split into MPGs. Within the Cascades Eastern Slope Tributaries MPG, there are three populations within the MPG that are within the Action Area: Deschutes River East, Deschutes River West, and Crooked River.

The Deschutes River East population is considered viable (defined in terms of abundance, productivity or growth rate, spatial structure, and diversity) and the Deschutes River West population is considered to be high risk based on the population assessment. If steelhead reintroduction within the Crooked River succeeds, then viability of the Cascades Eastern Slope Tributaries MPG would be further bolstered. Recovery was identified to include actions to reduce straying of out of DPS hatchery fish into natural spawning grounds, restore historic passage, improve hatchery management, fill in data gaps, improve species survival, and improve coordination between scientists, planners, and implementors of recovery actions (NMFS 2009).

ODFW completed the Conservation and Recovery Plan for Oregon Steelhead Populations in the Middle Columbia River Steelhead DPS (ODFW 2010) with the goal of delisting the MCR steelhead DPS. The following recovery objectives, to be achieved by 2050, include:

5. Middle Columbia steelhead are viable throughout the historical range and no longer need protection under the ESA;
6. All currently extant Middle Columbia steelhead populations are highly viable;
7. Extirpated populations (e.g., Willow Creek, Crooked River) are restored in a manner that engages landowner cooperation and does not subject landowners to ESA regulation based on the presence of previously extirpated populations until the introduced populations are self-sustaining and become part of the listed DPS;
8. All extant populations of Middle Columbia steelhead are capable of contributing ecological, social, cultural, and economic benefits on a regular and sustainable basis;

9. Working in concert with existing agreements and collaboratively with landowners and resource managers NOAA will define a suite of additional land and water resource management principles and practices that when followed will alleviate liability for possible ESA regulatory consequences to landowners and resource managers;
10. Out-of-basin limiting factors are addressed equitably and in concert with in-basin limiting factors;
11. Landowners, land managers, and agencies are provided with guidance on the protection and management of habitats to promote the recovery of Middle Columbia River steelhead;
12. Land and resource managers work with communities and other interests in a coordinated manner to achieve broad sense recovery through a shared vision of conservation where options and choices are preserved for future generations.

## **4 EXISTING CONDITIONS**

### **4.1 Fish Passage**

Since the 2004 BE, significant improvements to fish passage have been implemented on the Deschutes River. Major restoration along the Deschutes River watershed included improvements of 14 passage barriers that opened up habitat to about 150 stream miles within the Deschutes River watershed (NMFS 2016). Additionally, an upstream fish ladder was constructed at Opal Springs Dam and became operational in December 2019.

In 2009, PGE and the Confederated Tribes of Warm Springs completed infrastructure for fish collection at Round Butte Dam to provide downstream passage for salmon and steelhead (USFWS 2015b). The fish collection facility has been in operation since December 2009. This project also provides downstream passage for bull trout upstream and downstream of Round Butte Dam (USFWS 2015b).

Bull trout less than 10 inches are PIT tagged, right maxillary clipped, and moved downstream. Any bull trout with the right maxillary clip then are passed upstream if they return to the Pelton Trap as adults. For steelhead, all steelhead smolts are passed downstream with a maxillary clip to indicate their origin, a subset are PIT tagged. Fish originating in the Lower Deschutes are not permitted to pass upstream due to concern that these fish may bring new diseases into the upstream reaches (USFWS 2020). Steelhead Adults originating from the reintroduction program and bull trout adults and subadults trapped in the Pelton Trap during upstream migration are transported and released below the thermocline in the forebay of Round Butte Dam. The Release site is approximately 2,500 ft to the southwest of the spillway intake.

For years, bull trout passed through the turbines at Round Butte into Simtustus. They would rear in the lake, then return to the Round Butte jump pool during their spawning migration. During the fall migratory season, PGE would place a finger weir at the jump pool creating a “trap.” Bull trout would be tagged and released back into Simtustus to get an estimate of the population size in the lake. Since construction of the SWW in 2010, all water from Round Butte is screened so bull trout are no longer passed into Simtustus and the jump pool is no longer operated.

Plans have been prepared to build an improved trap downstream of Round Butte Dam if the Fish Committee deems it necessary. Per Article 28 of the Settlement Agreement, PGE and the Confederated Tribes are directed to transport all migrants directly from the SWW in Lake Billy Chinook to the Lower Deschutes River bypassing Lake Simtustus and the Reregulating Reservoir

during the smolt migration season. During other times of the year, PGE and the Confederated Tribes are directed to, at the request of the Fish Committee, transport downstream-migrating salmonids into Lake Simtustus to take advantage of the lentic habitat it provides. Utilization of Lake Simtustus for additional rearing would require construction of upstream and downstream fish passage facilities. PGE and the Confederated Tribes completed designs of these facilities. Plans for a downstream guidance net were filed with FERC December 12, 2012. Final plans for upstream facilities were filed with FERC on December 20, 2012. In 2013, ODFW and CTWS (the fish managers) agreed to delay construction of the Lake Simtustus fish passage facilities until 2016. In 2016, after reviewing the most recent data, the fish managers decided to wait until 2018 to review the need for these facilities (T. Wise, February 5, 2015). After reviewing the data, the co-managers further delayed construction of these facilities for an additional 5 years at which time they would re-examine the data. To date, the co-managers have not requested these facilities be constructed as rearing habitat in Lake Billy Chinook does not appear to be a limiting factor, and passage through these additional reservoirs would provide additional sources of mortality and delay for downstream migrants.

In 2019, a fish ladder was installed at Opal Springs Diversion Dam that reestablished salmonid volitional access to the Crooked River up to Bowman Dam, approximately 109 miles of the Crooked River in addition to tributaries including Ochoco, McKay, and Lytle creeks (UFSWS 2020).

#### **4.2 Instream Flows/Hydrology**

The monthly variation in flow in the Deschutes River varies less than many western rivers because it derives much of its discharge from the High Cascades Province where surface hydrology is dominated by groundwater (Gannett et al. 2003). Over 90% of the water passing through the Project on an annual basis is from groundwater sources (Gannett et al. 2003). The Project operates overall as a modified run-of-the-river system, such that the average daily discharge from the Reregulating Dam is nearly equal to the average daily inflow to the Round Butte Development. Discharge downstream of the Project is measured at the US Geological Survey (USGS) Deschutes River near Madras Gage (Number 14092500), which is located immediately downstream of the Project and upstream of the junction with Shitike Creek. Table 9 shows the mean monthly flow from 2010–2020, and the long-term average since the new license was issued in 2005. Mean monthly flows from 2010–2020 ranged from 3,680 cfs to 7,670 cfs, with an average monthly flow of 4,604 cfs. Monthly flows measured from October–January (the period during which shutdowns are slated to occur) rarely exceed 6,000 cfs, with only 2 months (both in January) exceeding 6,000 cfs between 2005 and 2020 (Table 9). Daily flows exceeded 6,000 about 27% of the time during October through January over the period of record (December 28, 1923 to May 12, 2022) and about 19% of the October through January days from October 1, 2005 to October 1, 2021.

Round Butte Dam, which impounds the basin's largest reservoir, Lake Billy Chinook, accounts for over 40% of the total potential water storage in the Deschutes River basin (Fassnacht 1997). However, this storage amount is relatively constant, since Lake Billy Chinook is usually not drawn down more than 10 ft during the winter months. Drawdown is limited to 20 ft, and thus this would formally limit annual active storage (PGE and Confederated Tribes 2001). During the first license period, the Round Butte Dam accounted for an average of only 7% of the annual active storage in the basin. Pelton and the Reregulating Dam have no active storage. The Metolius River, the Deschutes River, and the Crooked River contribute most of the water that flows into Lake Billy Chinook. Wychus Creek and Fly Creek also contribute minor amounts of water.

The Reregulating Dam stores water to buffer flow fluctuations due to peaking power generation from Pelton Dam. This provides a constant discharge to the Lower Deschutes River on a daily basis (Grant et al. 1999). The Project does not affect peak flows during extreme peaks, though it does delay the timing of peak flows in the Lower Deschutes River. Flows from the upper Deschutes and Crooked rivers, from above the major spring sources, are highly affected by diversions for agriculture. As much as 94% of monthly streamflow in these reaches is diverted at the height of the irrigation season (Fassnacht 1997).

Because of the large groundwater contribution in the Deschutes River, peak flows have low magnitude relative to the average annual flow. For example, the highest annual peak from 1924–2021 was only about 5 times greater than the mean annual flow during that period. Annual peak flows have historically occurred in every month except August, with most of the peaks occurring from December to April.

**Table 9.** Average monthly flow (CFS) at the USGS Deschutes River at Madras Gage (number 14092500, RM 100.1).

Year	Month											
	Jan	Feb	Mar	Apr	May	Jun	Jul	Aug	Sep	Oct	Nov	Dec
2005	4329	4161	4203	4177	4725	3916	3717	3711	3802	4132	4360	4710
2006	7670	5845	5300	7436	5356	4898	4162	3879	3914	4210	4753	5297
2007	5570	5047	5442	4711	4183	4105	3886	3843	4129	4649	4654	4724
2008	4387	4399	4655	4607	4985	4656	4172	3946	3958	4230	4527	4635
2009	4868	4725	4791	4654	4943	4723	4123	3988	3984	4408	4535	4535
2010	4821	4583	4544	5409	4546	5143	4118	4061	4370	4718	4682	5164
2011	6430	5437	5901	6957	5997	5311	4547	4230	4092	4517	4899	4944
2012	5519	5399	5365	6203	4992	4735	4449	4116	4081	4661	4954	5432
2013	5300	5023	4859	4695	4355	4294	4056	4087	4144	4337	4478	4425
2014	4305	5578	5932	4814	4355	4241	4110	4030	4065	4277	4821	5715
2015	5378	5271	4913	4246	4063	3926	3975	3873	3950	4391	4427	4675
2016	4596	5084	5995	4825	4278	4054	3908	3856	3868	4441	4448	4494
2017	4592	5804	7398	6605	5023	4600	4177	4021	4085	4353	4788	4922
2018	4793	4696	4455	4403	4166	4060	3923	3907	3915	4227	4411	4436
2019	4396	4417	4445	6737	4498	4018	3814	3773	3940	4131	4148	4329
2020	4211	4328	4004	4032	3957	3879	3682	3680	3694	3937	4235	4277
Mean (2005–2020)	5073	4987	5138	5282	4651	4410	4051	3938	3999	4351	4570	4795

### **4.3 Water Quality**

Portions of the Lower Deschutes River are listed (303[d]) as water quality limited for DO based on data collected between 1999 and 2011, where Highway 26 crosses the Deschutes near Warm Springs (DEQ 2022). The Lower Deschutes River is also listed (303[d]) for pH based on data from 1994 to 2003 (DEQ 2022).

With the addition of the SWW facility, adjustments to flow and water temperatures to better capture historical conditions have occurred since operations starting in 2010 (NMFS 2016). At various points in the year, water is withdrawn from different levels of the thermocline within Lake Billy Chinook to better regulate temperature in the Lower Deschutes River. In the winter (November through mid-May), water is withdrawn from the surface. Mid-May through August, withdrawn water is a blend of surface and deeper water with the proportion of deeper water increasing as the summer progresses.

PGE monitors water quality including temperature, dissolved oxygen (DO), and pH in Project reservoirs and upstream and downstream sites in accordance with the Water Quality Management and Monitoring Plan (WQMMP). In addition, PGE sampled for nutrients (total phosphorus, phosphate, total nitrogen, nitrate, and ammonia), algae attached to the substrate, and algae present in the water column (Eilers and Vache 2021). Operation of the SWW causes an increase in the fraction of water from the nutrient-rich Crooked River in spring and early summer, leading to increases in nitrate concentrations (Eilers and Vache 2021). There could also be an increase in periphyton, but data to evaluate this increase are not available. Increased algal production in Lake Billy Chinook due to the SWW have increased pH levels in the lake. The effects of increased pH in Lake Billy Chinook on the Lower Deschutes River are not clear. The pH of the Lower Deschutes River experiences large diurnal fluctuations due to periphyton activity, and there is no evidence that pH has increased in the Lower Deschutes River due to operation of the SWW (Eilers and Vache 2021).

Temperature data are used to assess current temperature as well as temperature if the Project was not present (without Project temperature). Comparison of the without Project temperature and measured temperatures are used to guide the operation of the SWW. Hourly temperatures are monitored in Project reservoirs and 8 sites in the Lower Deschutes River (Campbell 2020). As described in Campbell (2020), continuous temperature profiles are measured at the forebays of Round Butte and Pelton dams at vertical intervals from the surface to 100 meters, and surface to 40 meters respectively. Four temperature profiles are measured monthly in Lake Billy Chinook and the Pelton Dam forebay (Figure 4, Campbell 2020). In 2019, the hypolimnion (20 meters or approximately 66 ft) reached a maximum temperature of 13.1 °C in October. Additional monthly water quality data are collected at 16 sites in and around the Project (Campbell 2020).

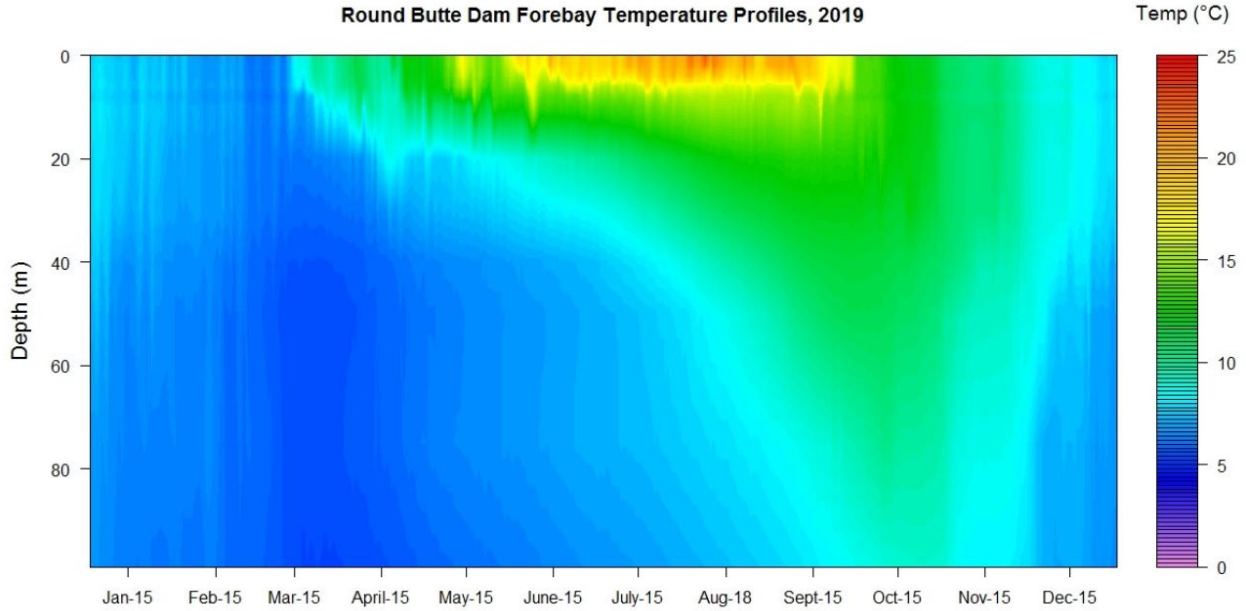

**Figure 4.** Daily average temperature profiles at the Round Butte Dam forebay between January and December 2019 (from Campbell 2020).

Recently, the PRB Project operated under interim agreements with ODEQ and Confederated Tribes Water Control Board for temperature and dissolved oxygen. The 2019 interim agreements allowed that Project discharge waters (as the 7-day average maximum temperature at the Madras Gage) would meet or fall below the calculated temperature without the Project in place once temperatures reached 13 °C, and that temperatures could be up to 0.5 °C above the calculated temperature for up to three days (Campbell 2020). Previously, the temperature threshold was 10 °C based on the WQMMP. The operation of SWW is adjusted to maintain temperatures within these limits but stream discharge temperatures have exceeded guidelines for short periods in the summer (e.g., Campbell 2020).

Based on temperature data collected from 2017 through 2021, average daily temperatures at the surface (0-meter depth to 30-meter depth) within Lake Billy Chinook ranged between 12°C and 16°C degrees in early October (October 1-15) and depths greater than 30 meters had temperatures ranging from 8.6°C to 12.4°C (PGE unpubl. data). By mid-October (around October 15), the reservoir temperatures cooled, and daily average surface temperatures were between 11.7°C and 14.8°C. Average daily surface temperatures at depths below 30 meters were 9.1°C to 12.2°C. By early November the reservoir destratified and the forebay had similar temperatures compared to the depths. By November 1, the daily average surface temperatures were between 11.0°C and 12.3°C, and depths below 30 meters were between 9°C and 11.5°C.

In 2017 through 2021, the average daily water temperatures ranged from 12.2°C to 13.5°C in early October downstream of the Reregulating Dam at the tailrace (USGS 2022). The average daily water temperatures in mid-October ranged from 11.2°C to 13.1°C. During the month of October, these temperatures occurred when a blend of surface and deeper water from Lake Billy Chinook was approximately 35% and 65%, respectively. In early November, temperatures ranged from 10.0°C to 11.4°C.



ODEQ and the Confederated Tribes Water Control Board criteria for DO of Project discharge waters is 9.0 mg/L during the spawning season 8.0 mg/L outside the spawning season. The spawning season was defined as October 15–June 15 based on ODEQ, and October 15–July 1 based on the Confederated Tribes Water Control Board (Campbell 2020). Historically (i.e., before the use of the SWW) full bottom water withdrawal was associated with low DO in the discharge waters. Since the use of the SWW, DO issues has improved, but, since there is still oxygen poor bottom water mixed in, there is a need to spill at the Reregulating Dam to help meet DO targets in the reaches downstream of the Project. For example, in 2019, spill through the tailrace occurred from August 8–October 21 (Campbell 2020) to address low DO downstream of the Project.

Campbell (2020) measured DO and pH using Hydrolab water quality multi-parameter probes at 16 sites in the basin. DO values in Pelton and Round Butte forebays are typically highest in the summer and at the surface. Low DO values are typically observed at depth in Project waters due to stratification of the reservoirs, with the DO below 9.0 mg/L at depths exceeding 4 meters in Pelton Dam and Round Butte Dam forebays. DO values in the lower river at Sandy Beach are typically greater than 10 mg/L. Some measurements of DO were less than DO criteria at Dizney in April, May, and July 2019, but were similar to DO of inflow sites to the Project (Campbell 2020). Measurements of intergravel DO in artificial spawning gravels downstream of the Reregulating Dam had values exceeding 9.0 mg/L in 2019.

The Project is required to maintain pH between 6.5 and 8.5. The surface waters of Lake Billy Chinook and Lake Simtustus can have pH values above this threshold in the summer (Eilers and Vache 2021). In the Lower Deschutes River, pH is typically higher in the summer months and ranged from 8.2 to 8.7 at Sandy Beach in 2019 (Campbell 2020). Temporal patterns in DO and pH are similar in Project reservoirs and the lower river (Eilers and Vache 2021).

#### **4.3.1 Nutrients**

Lake Billy Chinook can experience high nutrient concentration which leads to algal and cyanobacteria blooms (Eilers and Vache 2021). High nutrient concentrations originated from the Crooked River are transported downstream to the Lower Deschutes River, further promoting growth of periphyton (Eilers and Vache 2021). Much of the phosphorus entering Lake Billy Chinook is derived from natural weathering, although anthropogenic nitrate and phosphorous enter Lake Billy Chinook from the Crooked River (Eilers and Vache 2021).

### **4.4 Habitat Elements and Channel Condition/Dynamics**

#### **4.4.1 Sediment dynamics**

The geomorphic stability of the Deschutes River is due to a hydrologically uniform flow regime and low rate of sediment supply (Fassnacht et al. 2003, O'Connor et al. 2003a). Much of the morphology of the river was set by Quaternary landslides and lahars (O'Connor et al. 2003b). Although Project reservoirs capture sediment and prevent it from being transported to the Lower Deschutes, the amount of trapped sediment is relatively small compared to the watershed area (O'Connor et al. 2003b). A multiyear geomorphic study of the Lower Deschutes River suggested that transport events are very infrequent and that gravel downstream of the dam is relatively stable (Grant et al. 1999, Fassnacht et al. 2003). Flows competent to mobilize the streambed occur less frequently than on other alluvial rivers. Analysis of gage data collected just below the Reregulating dam reveals slow, minor degradation of the channel over the entire period of record, indicating the dams have not noticeably accelerated long-term incision rates (Fassnacht et al. 2003). There is some indication of armoring of the streambed in the 5-km (3-mi) reach from the

Reregulating Dam downstream to Shitike Creek, the first tributary downstream (McClure 1998). However, this was not found to be statistically significant in a detailed analysis of longitudinal trends in surface and subsurface grain sizes (McClure 1998).

Bed material in the Lower Deschutes River had median diameter (D50) between 74.5 mm (2.93 inches) to 95.0 mm (3.74 inches) with no trends within distance downstream (Fassnacht 1997). Particle size appears to be controlled more by local hydraulics and local sediment sources than by distance downstream (Fassnacht 1997).

#### **4.4.2 Large woody debris**

Under historical conditions, the primary source of LWD to the Lower Deschutes River may have been white alders, which commonly grow in the riparian zone of the Deschutes River (USFS and USBLM 2001). The Project currently blocks the movement of LWD from the Upper Deschutes, Crooked, and Metolius rivers to the Lower Deschutes River (Minear 1999). Pursuant to Article 434 the Licensees manage a Lower River Wood Management program to place wood along the shoreline within the Action Area, including in the lower Deschutes River downstream of Lake Billy Chinook (FERC 2005). The Crooked and Deschutes rivers upstream of the Project flow through largely unforested terrain, though large mature Ponderosa pines are present in the rivers' riparian areas. Floods of a magnitude to transport large wood from the Metolius Basin are very rare events, and only two events, December 1964 and February 1996, occurred during the previous 50-year FERC license period. There have only been three documented flow events in the past 200 years large enough to transport wood out of the Metolius River (Hosman et al. 2003). During the 1996 flood, considerable large wood was transported out of Shitike Creek, and the Warm Springs and White rivers as these streams also had floods of record. However, very little of this wood was deposited in channel. This was a bank topping event and wood transported by these large flows was deposited for the most part high on the outside of bends or on ancient flood bars out of channel (Minear 1999). For this reason, it appears that large wood has never been an important contributor to fish habitat in the Lower Deschutes River. Of 153 islands in the Lower Deschutes River studied by Curran and O'Connor (2003) that appeared at least once in maps and photos since 1911, none were documented to be formed by accumulations of large wood (Pribyl et al. 1997).

#### **4.4.3 Channel morphology**

Channel morphology along the Lower Deschutes River is generally stable, with few meander bends and point bars (Fassnacht 1997). Low frequency of bedload transport and low sediment supply coupled with minimal Project-induced effects on streamflow suggest only limited armoring, channel degradation or morphological change would be expected in the Lower Deschutes as a result of impoundment (Grant et al. 1999, Fassnacht et al. 2003). Historical cross sections and aerial photograph analyses are consistent with this interpretation.

#### **4.4.4 Habitat restoration**

Major restoration efforts in the Deschutes River watershed have been implemented since the new license was issued in 2005. Gravel augmentation occurred in 3 sites between the Reregulation Dam and Shitike Creek in 2007 (Stillwater Sciences 2015). Additional restoration projects have been undertaken upstream and downstream of the Project. Restoration includes habitat improvement on tributaries, gravel augmentation, and placement of wood structures in the Deschutes River and tributaries (PGE and CTWS 2021). Habitat enhancement including placed gravel, wood, and boulders was implemented at 2 sites downstream of the Reregulation Dam in

2019. The Licensees established the Pelton Round Butte Fund to support resource conservation efforts for Project-related impacts. The Pelton Round Butte Fund has funded approximately \$20 million of additional habitat and water conservation projects throughout the Action Area.

#### **4.4.5 Lake Billy Chinook**

Lake Billy Chinook is a 4,000-acre reservoir that is comprised of the Crooked, Deschutes, and Metolius river arms (PGE 2021). The surface water elevation oscillates less than 1 ft daily and 10 ft seasonally (PGE 2021). Lake Billy Chinook supports a public fishery (PGE 2021). Water flows downstream from Lake Billy Chinook and takes approximately 30 hours to reach Pelton Dam, impounding Lake Simtustus (PGE 2021). It is operated as run-of-river where the outflow is approximately equal to the inflow daily (DBHCP 2020). The reservoir is surrounded by towering basalt rock cliffs, juniper woodlands, and shrub-steppe (Oregon State Parks 2018).

#### **4.4.6 Lake Simtustus**

Lake Simtustus is a 540-acre reservoir (PGE 2021). The surface water elevation oscillates approximately 3 ft seasonally and less than 1 ft daily (PGE 2021). Lake Simtustus supports a public fishery (PGE 2021). Water discharged from Pelton Dam flows downstream to enter the Reregulating Reservoir.

#### **4.4.7 Reregulating Reservoir**

The Reregulating Reservoir is fairly small (190 acres) and is closed to the public. The surface water elevation changes more drastically than the other two reservoirs (15 ft per day is typical) (PGE 2021). The Reregulating Reservoir is operated to lessen the high and low peak flows that are produced by the Round Butte and Pelton dams (PGE 2021). Water discharged from the Reregulating Dam flows into the Lower Deschutes River. The distance between Lake Billy Chinook and Reregulating Dam is 9.5 miles.

#### **4.4.8 Current fishery in Lake Billy Chinook**

Annual spring angler surveys have been conducted since 1990, with the exception of 1994, 1995, 2001, and 2020 (Hill 2022). Since the 2004 BO, the 25 non-anadromous form of sockeye salmon (*Oncorhynchus nerka*), known as kokanee, per day bonus was eliminated, leaving the kokanee daily harvest as a portion of the 5 trout per day limit and a five-fish bonus bag limit was added (Hill 2022). From March to October 2021, an estimated 24,147 hours were spent angling on Lake Billy Chinook (Hill 2022). The survey showed that an estimated 1,170 bull trout were caught, 77 legal size (>600 mm) bull trout were harvested, 118 legal size bull trout were released, and 975 sub-legal were captured and released (Hill 2022). Figure 5 shows the legal and sublegal bull trout caught between March and April from 1997–2021 (Figure 2, Hill 2022). In addition, 42 Chinook and steelhead juveniles were caught and released in 2021 (Hill 2022).

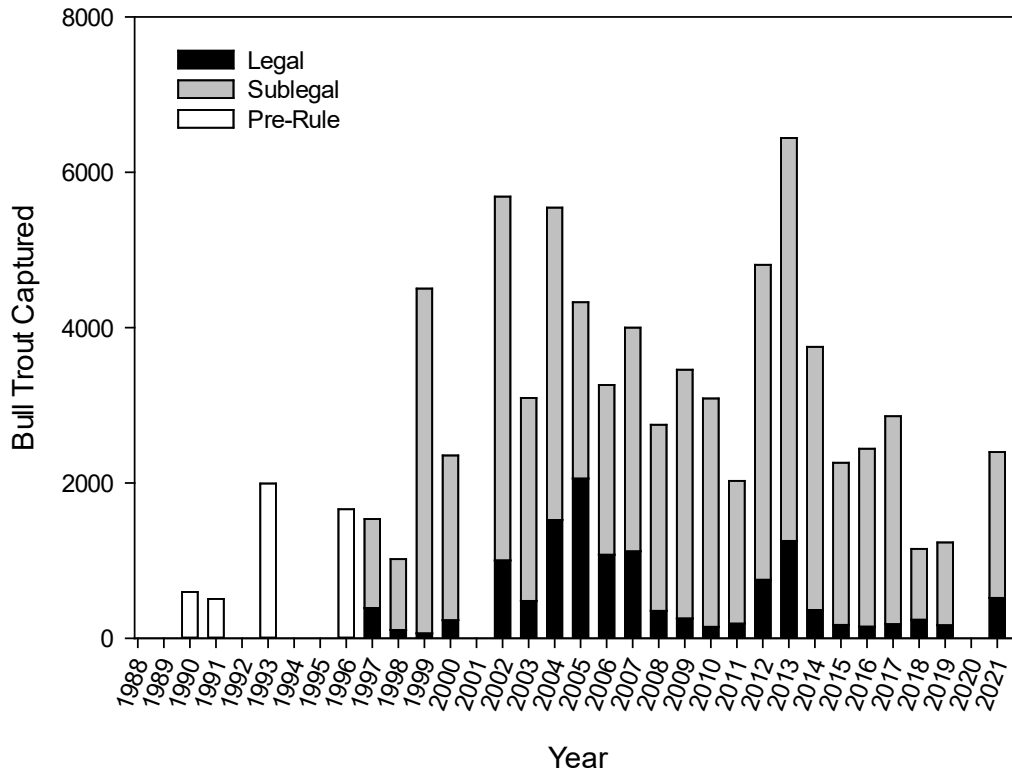

Figure 5. Documented bull trout caught by anglers by year.

#### 4.5 Hatchery Supplementation

The Round Butte Hatchery is owned by the Licensees and operated/managed by ODFW. Fish raised at the hatchery include spring Chinook, steelhead, and sockeye salmon (ODFW 2022). The hatchery conducts a spring Chinook and summer steelhead aquaculture program (PGE 2021).

The FERC license requires the hatchery to release 380,000 spring Chinook smolts in the Deschutes River downstream of the Regulating Dam annually. From 2016–2019, the hatchery produced spring Chinook fry to be released upstream of the Pelton-Round Butte Project, but these releases were discontinued in 2020 (PGE 2021). A goal of the hatchery is to provide 120,000 (formerly 56,000 in brood years 2016–2017) spring Chinook eyed-eggs to Fall River (formerly Wizard Falls) to eventually be released as yearling smolts into the Deschutes River/Whychus Creek, Metolius River, and Crooked River. The objective of these goals include providing fish for harvest in marine and freshwater fisheries in addition to restoring anadromous Chinook populations in the historic habitats upstream of Round Butte Dam (PGE 2021). Between 1999 and 2020, the number of hatchery and natural origin spring Chinook returns at the Pelton Fish Trap ranged from 268 (in 2020) to 5,217 (in 2009) (PGE 2021).

Four goals are identified for the summer steelhead program, current for 2020 but not representative of the stocking strategies between 2016 and 2019 (PGE 2021). Updates to these

goals occurred in 2020 due to results of studies based on fry survival, adult returns, and genetic concerns of native populations (PGE 2021). The goals are listed as follows:

1. Produce 162,000 summer steelhead smolts annually to mitigate for production and habitat losses caused by the Project.
2. Produce 30,000 post-smolt summer steelhead yearlings for release into Lake Simtustus as catchable trout to mitigate for production and habitat losses caused by the Project.
3. From 2016–2019, produce between 574,000 and 994,000 summer steelhead fry to be released into appropriate habitat above the Project for the reintroduction program. Fry releases were discontinued in 2020.
4. Produce 152,000 eyed eggs (56,000 eggs in BYs 2016–2018) for transfer to Wizard Falls for rearing. Wizard Falls Hatchery rears 100,000 smolts (20,000 pounds) for release into Whychus Creek (50,000) and the Crooked River (50,000). This replaces fry releases at the upriver reintroduction sites. Upstream smolt releases were increased from 50,000 to 100,000 starting with brood year 2019.

Small-scale experimental hatchery production of sockeye salmon did occur but was discontinued in 2019 (PGE 2021).

Broodstock to be used for the Round Butte Hatchery spring Chinook and steelhead reintroduction was collected at the Pelton Fish Trap (PGE and CTWS 2021). Wild, anadromous salmonids collected within the trap were returned to the Deschutes River.

#### **4.6 Introduced Fish Species**

This section is the same as the BE except for three additional species within the Action Area: largemouth bass (*Micropterus salmoides*), common carp (*Cyprinus carpio*), and bluegill (*Lepomis macrochirus*). The majority of introduced species are captured at the SWW during the warmer months (i.e., April through June, PGE and CTWS 2021). Table 10 displays the totals of introduced fish that have been captured at the SWW between 2009 and 2021 (PGE unpubl. data).

**Table 10.** Introduced fish species that have been captured at the SWW between 2009 and 2021.

<b>Year</b>	<b>Black crappie</b>	<b>Bluegill</b>	<b>Brook trout</b>	<b>Brown bullhead</b>	<b>Brown trout</b>	<b>Carp</b>	<b>Goldfish</b>	<b>Largemouth bass</b>	<b>Three-spined stickleback</b>	<b>Smallmouth bass</b>
2009	-	9	-	-	9	-	-	-	39	-
2010	3	179	-	52	439	2	-	2	170	562
2011	3	142	-	39	448	-	-	2	1348	284
2012	1	221	2	81	306	-	-	2	797	133
2013	2	410	-	128	115	-	-	-	439	46
2014	-	337	-	144	96	-	-	-	1549	42
2015	-	327	-	174	74	-	1	-	3639	110
2016	2	416	-	96	111	-	-	-	791	71
2017	1	290	-	165	509	-	2	1	419	120
2018	2	273	-	75	195	-	-	-	54	49
2019	1	269	-	166	410	-	-	-	154	85
2020	-	139	-	16	124	-	-	-	53	44
2021	-	141	-	18	73	-	-	-	150	53
<b>Total</b>	<b>15</b>	<b>3,153</b>	<b>2</b>	<b>1,154</b>	<b>2,909</b>	<b>2</b>	<b>3</b>	<b>7</b>	<b>9,602</b>	<b>1,599</b>

## 4.7 Status of Federally Listed Species and Critical Habitat in the Action Area

### 4.7.1 Bull trout

Distribution, life history, and population trends of bull trout within the Action Area are discussed in Section 3.1 *Bull Trout*. Existing habitat conditions and the status of critical habitat in the Action Area are discussed below.

#### 4.7.1.1 Existing conditions in the Action Area

Bull trout habitats within the Deschutes River basin includes mainstem rivers, lakes, spring systems, glacially fed streams, and headwater streams (DBHCP 2020). The Deschutes River basin does not support anadromous populations of bull trout, but adfluvial populations throughout their occupied habitat within the basin and possibly fluvial populations in the Lower Deschutes River (USFWS 2015a, 2020).

It is likely that bull trout that reside in Lake Billy Chinook migrate upstream to the Whychus Creek, Middle Deschutes River, or the Crooked River in late fall or winter when temperatures are suitable (DBHCP 2020). Bull trout do not spawn in Lake Billy Chinook (DBHCP 2020).

Bull trout are expected to forage, migrate, or overwinter in the habitat that opened in the Crooked River basin (USFWS 2020).

Whychus Creek is utilized by bull trout as seasonal foraging habitat and a migratory corridor (USFWS 2020). The distribution has been reduced in this subbasin due to degraded habitat from irrigation activities (USFWS 2020). However, in recent years, the flows and habitat conditions have improved and bull trout are present up to about RM 8.5 (USFWS 2020).

Movement between the Warm Springs Reservation and the Metolius River populations are facilitated by a trap-and-haul program around the Pelton Round Butte Dam (PGE 2021). The Metolius populations are hydraulically connected and spawn and rear in the Metolius River as well as forage, migrate, and overwinter in the Metolius River, Lake Billy Chinook, the Middle Deschutes River, Whychus Creek, and the Crooked River subbasin (USFWS 2020).

#### 4.7.1.2 Status of critical habitat in the Action Area

As discussed in Section 3.2.4 *Listing History*, the USFWS issued a final rule designating critical habitat for the bull trout for the Klamath River, Columbia River, Jarbidge River, Coastal Puget Sound, and Saint Mary-Belly River populations on September 26, 2005 (70 FR 56212) with revised designations on January 14, 2010 (75 FR 2270) and again on October 18, 2010 (75 FR 63898). Critical habitat for bull trout was revised by USFWS in 2010 and 144.7 miles (232.8 kilometers) of stream/shoreline within the Lower Deschutes River Unit was designated (USFWS 2010).

Primary biological features (PBFs) within designated critical habitat areas, characterized as essential habitat elements for the biological needs of foraging, reproducing, rearing of young, dispersal, genetic exchange, or sheltering were identified as the following (USFWS 2020 [BO]):

5. Springs, seeps, groundwater sources, and subsurface water connectivity (hyporheic flows) to contribute to water quality and quantity and provide thermal refugia.

6. Migration habitats with minimal physical, biological, or water quality impediments between spawning, rearing, overwintering, and freshwater and marine foraging habitats, including but not limited to permanent, partial, intermittent, or seasonal barriers.
7. An abundant food base, including terrestrial organisms of riparian origin, aquatic macroinvertebrates, and forage fish.
8. Complex river, stream, lake, reservoir, and marine shoreline aquatic environments, and processes that establish and maintain these aquatic environments, with features such as large wood, side channels, pools, undercut banks and unembedded substrates, to provide a variety of depths, gradients, velocities, and structure.
9. Water temperatures ranging from 2°C to 15°C (36°F to 59°F), with adequate thermal refugia available for temperatures that exceed the upper end of this range. Specific temperatures within this range will depend on bull trout life-history stage and form; geography; elevation; diurnal and seasonal variation; shading, such as that provided by riparian habitat; streamflow; and local groundwater influence.
10. In spawning and rearing areas, substrate of sufficient amount, size, and composition to ensure success of egg and embryo overwinter survival, fry emergence, and young-of-the-year and juvenile survival. A minimal amount of fine sediment, generally ranging in size from silt to coarse sand, embedded in larger substrates, is characteristic of these conditions. The size and amounts of fine sediment suitable to bull trout will likely vary from system to system.
11. A natural hydrograph, including peak, high, low, and base flows within historic and seasonal ranges or, if flows are controlled, minimal flow departure from a natural hydrograph.
12. Sufficient water quality and quantity such that normal reproduction, growth, and survival are not inhibited.
13. Sufficiently low levels of occurrence of non-native predatory (e.g., lake trout, walleye, northern pike, smallmouth bass); interbreeding (e.g., brook trout); or competing (e.g., brown trout) species that, if present, are adequately temporally and spatially isolated from bull trout.

Critical habitat within the Action Area include the following reaches (DBHCP 2020, USFWS 2020 [BO]):

- Whychus Creek from the confluence with the Deschutes River to approximately RM 6
- The Crooked River from the confluence with Lake Billy Chinook to Highway 97
- The mainstem Deschutes River from Big Falls to Lake Billy Chinook
- Lake Billy Chinook
- Trout Creek from the confluence with the Deschutes River to approximately RM 2
- The mainstem Deschutes River from the confluence with the Columbia River to approximately RM 68, with some exclusions. Critical habitat does not include the reach of the mainstem Deschutes between Round Butte and Reregulating dams due to lack of suitable habitat and volitional passage.

#### **4.7.2 Steelhead**

Distribution, life history, and population trends of steelhead within the Action Area are discussed in Section 3.2 *Middle Columbia River Steelhead*. Existing habitat conditions and the status of critical habitat in the Action Area are discussed below.



#### **4.7.2.1 Existing conditions in the Action Area**

There are potential impacts to the Deschutes River populations due to out of subbasin hatchery fish straying onto the natural spawning grounds in the Action Area (NMFS 2009, 2016). The Oregon Mid-C Expert Panel considers this a primary threat to the genetic traits and productivity of the natural Deschutes populations. The stray populations have reduced in recent years but remain high in the spawning reaches of the natural Deschutes populations (NMFS 2016). The primary limiting factor for steelhead production in the Deschutes River basin is juvenile rearing habitat (Ackerman et al. 2007; Courter et al. 2014 as cited in DBHCP 2020).

The Pelton-Round Butte Hydroelectric Project, located on the mainstem Deschutes River at RM 100, is an upstream barrier to anadromy for steelhead attempting to migrate to the spawning and rearing areas upstream of this area (NMFS 2009).

#### **4.7.2.2 Status of critical habitat**

Middle Columbia River Steelhead are federally threatened within the Action Area. Critical habitat was withdrawn for this species at the time of the 2004 BE. However, critical habitat was designated for this species in 2005 within the Action Area on the Deschutes River from the confluence with the Columbia River upstream to Reregulating Dam, which is a barrier to volitional anadromy (NMFS 2009).

The essential features of critical habitat for steelhead includes water quality, substrate, water quantity, water temperature, food, riparian vegetation, water, velocity, space, and passage (NMFS 2009).

### **4.8 Magnuson Stevens Fishery Conservation and Management Act**

The Magnuson Stevens Fishery Conservation and Management Act, as amended by the Sustainable Fisheries Act (Public Law 104 to 297), requires that all federal agencies consult with NMFS on activities or proposed activities authorized, funded, or undertaken by that agency that may adversely affect essential fish habitat (EFH). EFH is identified for anadromous Pacific salmon stocks managed by the PFMC under the Pacific Coast Salmon Fishery Management Plan. These managed salmon include most of the Chinook salmon stocks from Washington, Oregon, Idaho, and California. The geographic extent of freshwater EFH is specifically identified in the Pacific Coast Salmon Fishery Management Plan as all waterbodies currently or historically occupied by PFMC-managed salmon in Washington, Oregon, Idaho, and California.

The 2018–2027 Management Agreement under *United States vs. Oregon* establishes goals to rebuild fisheries runs using techniques including artificial production. The current objectives for the Round Butte Hatchery were recommended by a Production Advisory Committee to achieve this goal.

## **5 EFFECTS OF THE PROPOSED ACTION ON LISTED SPECIES AND CRITICAL HABITAT**

### **5.1 Effects of the Supplemental Proposed Action on Bull Trout**

The supplemental Proposed Action has the potential to cause direct and indirect effects on bull trout. Entrainment into the spillway and Lake Simtustus when the spillway gate is opened is a

potential direct effect. Changes in water quality downstream of the Reregulating Dam while the SWW is deactivated and water is released from the surface only through the spillway in October is a potential indirect effect. These potential direct and indirect effects are discussed in detail below.

### **5.1.1 Entrainment**

When the SWW is deactivated and the spillway opened, there is the potential to entrain bull trout into and through the spillway tunnel and into Lake Simtustus. Since Lake Simtustus is disconnected from bull trout spawning habitat, bull trout entrained into Lake Simtustus are considered mortalities for the purposes of this effects analysis because some fish may not survive passage through the spillway and even if they do survive the spillway, they would be essentially “lost” to the greater bull trout population.

The SWW fish trapping data from December 2009 to December 2021 was analyzed to predict how many bull trout might be subject to entrainment in the spillway and Lake Simtustus either daily for the exclusion net testing, turbine dewatering testing, and for short-duration spillway events for maintenance or monthly for the long-duration spillway events for maintenance.

Based on data collected from 2009 to 2021, it is predicted that on average 0.7 bull trout per day would be actively moving downstream at Round Butte Dam between October 1 and January 31. For the purposes of this effects analysis, the quantity of bull trout assumed to be actively moving downstream each day between October and January was rounded up to 1 fish per day.

During a 3-dimensional acoustic telemetry study conducted within the Round Butte forebay, the movements of bull trout were monitored as they swam near the SWW between 0 and 120 ft in depth (PGE and Blue Leaf Environmental, Inc. 2013). Bull trout occurred between 0 to 100 ft depth approximately 99% of the time and between 100- and 120-ft depth approximately 1% of the time (PGE and Blue Leaf Environmental, Inc. 2013). This study was conducted in the spring; however, it is assumed the depth distribution of bull trout would be similar during the Proposed Action between October 1 and January 31 because surface water temperatures are similar or colder October 1 through January 31 (Figure 4, Campbell 2020).

The acoustic survey coverage in PGE and Blue Leaf Environmental, Inc. (2013) excluded depths below 120-ft depth. While the number of fish occupying depths below 120 ft is expected to be low, there is more than a zero percent probability that bull trout are present below 120 ft. Given this uncertainty of bull trout occupying depths greater than 120 ft, the percentage of bull trout estimated to be present below 100-ft depth near the SWW and spillway gate was assumed to be 2% of fish actively moving downstream which is rounded up from the 1% of fish observed between 100–120 ft in PGE and Blue Leaf Environmental, Inc. (2013). This is likely an overestimate of bull trout occupying depths below 100 ft.

#### **5.1.1.1 Exclusion net testing**

For the analysis of effects of exclusion net testing on bull trout, it was assumed that the testing would occur for up to 2 days in November 2022. Based on the 1 bull trout per day assumption, up to 2 bull trout are predicted to potentially move downstream at Round Butte Dam during the 2 days of exclusion net testing.

It is assumed that an effective exclusion net will be identified and designed prior to the exclusion net testing (see Section 2.4.1 *One-Time Exclusion Net Testing* for exclusion net design criteria).

The net will be deployed around the intake of the spillway and will extend to 100-ft depth prior to opening the spillway gate. If the net is effective (i.e., it stays in place and excludes fish) and 2% of the bull trout occupy depths below 100-ft, 0.04 bull trout (or up to one bull trout) are predicted to be actively moving downstream at Round Butte Dam below 100 ft (i.e., the limits of the exclusion net depth) during the 2 days of testing and could be subject to entrainment in the spillway and Lake Simtustus. If the net fails, then it is assumed that it would take no more than a day for PGE to close the spillway gates. Therefore, it is predicted that up to 1 bull trout has the potential to be harmed or killed through entrainment during exclusion net testing.

#### **5.1.1.2 Turbine dewatering testing**

For the effects of turbine dewatering testing on bull trout, it was assumed that the testing would occur for up to 14 days in November/December 2022. Based on the 1 bull trout per day assumption, up to 14 bull trout are predicted to potentially move downstream at Round Butte Dam during turbine dewatering testing. The difference in timing with the net testing is to allow time for adjustments to the exclusion net based on “lessons learned” during exclusion net testing. It is assumed that an effective exclusion net will be tested and operational prior to the turbine dewatering testing. Assuming an effective exclusion net and based on the assumption of 2% of downstream moving bull trout occurring below 100-ft depth, 0.3 bull trout (or up to one bull trout) are predicted to potentially move downstream at Round Butte Dam below 100 ft during the turbine dewatering testing. Therefore, it is predicted that up to 1 bull trout has the potential to be harmed or killed through entrainment during turbine dewatering testing.

#### **5.1.1.3 Long-duration, controlled spill events for maintenance**

There are two types of long-duration, controlled spill events. The first type would occur for up to four months to facilitate TSV replacement. The replacement is currently scheduled to occur October 1, 2023 through January 31, 2024; however, it is possible that the work could occur in a subsequent year. If all three TSV replacements do not occur in that four-month period, it is assumed that a second four-month event would be needed, currently anticipated for October 1, 2024 through January 31, 2025; however, it is possible that the work could occur in a subsequent year.

It is very likely that these events will not need the full four months in both years, however for the purpose of the effects analysis these two, four-month duration events were assumed to ensure adequate time for all three TSV replacements and to account for any extra time that may be needed if the maintenance team observes something unexpected that needs servicing while the turbines are dewatered. The second type includes four additional events with a one-month duration between October 1 and January 31 in subsequent years that may be needed for further maintenance (e.g., the switchgear replacement or major SWW maintenance) during the remainder of the FERC license (from 2022 through 2055). Therefore, the cumulative total months for all long-duration spillway events for maintenance would be 12 months total between October 1 through January 31 and sometime between 2022 to 2055.

Assuming 1 bull trout would be actively moving downstream in the forebay each day between October 1 and January 31, 366 bull trout are predicted to potentially move downstream in the forebay for the duration of the Proposed Action and could be subject to entrainment into the spillway and Lake Simtustus. However, assuming the exclusion net performs as designed, only 2% (or up to 8 bull trout) are predicted to bypass the exclusion net and be subject to harm or mortality through entrainment for the duration of the Proposed Action (up to 8 bull trout total over 33 years).

#### **5.1.1.4 Short-duration, controlled spill events for maintenance**

Short-duration, controlled spill events for maintenance were assumed to have a 48-hour duration and no exclusion net. On average, 0.7 bull trout (or no more than 1) are predicted to potentially move downstream in the forebay on any given day between October 1 and January 31.

PGE anticipates the need for these short-duration, controlled spill events for maintenance to occur cumulatively 15 times (up to 30 cumulative days) for the remainder of the FERC license (from 2022 through 2055). Therefore, a maximum of 30 bull trout could be entrained over the course of the remaining FERC license, which ends in 2055 (30 bull trout total over 33 years). PGE has proposed conservation measure CM-4. Temporary holding of fish in the SWW to minimize the number of bull trout potentially harmed through entrainment. Instead, these fish would be subject to capture and up to 4 days in captivity in tanks with constant flow of cool freshwater. PGE has successfully held bull trout in the SWW without any observation of injury or mortality. The 2004 USFWS BO states that bull trout affected by the downstream passage collection, sorting, transport, and release activities are considered to be harassed and that 8% or less of captured bull trout will receive injuries and 4% or less would be killed. Therefore, holding bull trout at the SWW would be within the scope of the incidental take statement in the 2004 USFWS BO (USFWS 2004).

#### **5.1.2 Upstream trap and haul**

Other than the temporary change in release site, all take during upstream passage and release of bull trout is predicted to be within the scope of the incidental take statement of the 2004 USFWS BO. The 2004 USFWS BO states that all trapped fish are considered to be harassed and that 5% or less of the captured bull trout would receive injuries during capture, handling, transportation, and release, and that 1% or less of the bull trout would be killed during upstream passage activities. To date, PGE has documented no injuries or mortalities for bull trout during ongoing upstream trap and haul activities. Although the release site would change temporarily, the action of capturing, handling, transporting, and releasing bull trout would be the same as under existing conditions. Therefore, we are predicting the proposed action would not increase take and the trap and haul activities would be within the scope of the incidental take statements of the 2004 USFWS BO.

#### **5.1.3 Water quality**

During the months of November, December, and January, PGE's 401 certification requires full surface water withdrawal; therefore, planned spill events would continue to draw from the surface and no change in water quality relative to existing conditions is expected. During the month of October, PGE is required to draw water deeper in the reservoir so any spillway events that occur in October would result in drawing water from the surface instead of blending surface and deeper water. The potential indirect effects of spillway events on bull trout that occur in October are assessed below.

##### **5.1.3.1 Temperature**

It is expected that there would be little effect on water temperature within Lake Billy Chinook during the spilling events compared to existing conditions. In early October, the forebay could cool slightly from existing conditions when warmer surface water withdrawals are increased. However, by November, it is anticipated changes in temperature compared to existing conditions

would be negligible because the water temperatures will continue to cool due to both cooling weather conditions and also cooling inflow temperatures.

It is anticipated that daily average temperature of water discharged at the Reregulating Dam may be slightly increased in October compared to baseline conditions during the spillway events. Surface water discharging from Lake Billy Chinook would increase from approximately 35% (baseline conditions) of the flow to 100% (spillway event conditions) of the flow during the spillway events. As discussed in Section 4.3 *Water Quality*, in October, the temperature of the surface water on average is higher than water deeper than 100 feet. As a result, it is anticipated an increase of 35% (baseline conditions) to 100% (spillway event conditions) of water pulled from the surface would increase daily average temperatures of water discharged from Lake Billy Chinook. Considering prior temperature data in October, the distance between Lake Billy Chinook and the Reregulating Dam (9.5 miles), and the cooling air and water temperature during the month of October, daily average temperatures of water discharging from the Reregulating Dam into the Deschutes River mainstem would increase compared to baseline conditions, but the increase is predicted to be much less than 1°C. Therefore, it is assumed that the temperature downstream of the Project would increase no more than 1°C from the baseline daily average temperature in October during the controlled spilling events in the Proposed Action.

As discussed in Section 3.1, bull trout are not known to spawn or rear in the mainstem Deschutes River downstream of the Reregulating Dam (DBHCP 2020) and juvenile outmigration generally occurs between March and June (PGE 2022, PGE unpubl. data). As a result, it is assumed the adult migrant life history stage would be present in the mainstem Deschutes River downstream of the Reregulating Dam in October. Based on discharge temperatures from 2017 through 2021, the daily average for the water discharging downstream of Reregulating Dam is predicted to range between approximately 11 and 14.5°C during spilling events in October (i.e., increased 1°C higher than the existing conditions). Temperatures above 15–16°C are thought to be limiting to growth and survival and temperatures above 20°C are lethal for bull trout (Buchanan and Gregory 1997, Selong et al. 2001, Dunham et al. 2003). The predicted temperature ranges are below the threshold for temperatures limiting growth and survival (above 15–16°C) and well below the temperatures that are lethal for bull trout. In addition, temperatures will remain below the ODEQ's applicable water quality standard for core cold water habitat (i.e., the maximum weekly average temperature [MWAT] of 16°C) which is considered protective of bull trout migration, foraging, and sub-adult rearing; the designated use for bull trout in the lower Deschutes River below the Reregulating Dam. Therefore, the assumed temperature increases from the Proposed Action are predicted to be biologically insignificant to bull trout and would not rise to the level of take as defined by the ESA.

#### **5.1.3.2 Dissolved Oxygen and total dissolved gas**

Spilling events are not likely to affect oxygen levels in Lake Billy Chinook. Noticeable effects of spilling events on oxygen levels or TDGs downstream of the Reregulating Dam are not anticipated given the distance from Lake Billy Chinook to the Reregulating Dam tailrace (9.5 miles). Any changes in dissolved oxygen or TDG from spilling are predicted to equilibrate with surrounding ambient water conditions by the distance/time to the discharge location. In addition, per CM-5, PGE will monitor TDGs in Lake Simtustus downstream of the Round Butte Dam spillway outlet per a monitoring plan which will be submitted to ODEQ. Therefore, the dissolved

oxygen and TDG impacts to bull trout due to spilling events are predicted to be discountable and would not rise to the level of take as defined by the ESA.

#### **5.1.4 Critical habitat**

There would be no impacts to PBFs 1–4, 6–7, or 9 identified within the Action Area compared to baseline conditions. Based on the information provided in Section 5.1.2 *Water Quality*, there could be a slight change to water temperature in bull trout critical habitat if spilling events occur in October (i.e., PCEs 5 and 8).

If a spilling event occurs in October, there may be a slight cooling of water temperature in Lake Billy Chinook, which would improve water quality. Alternatively, spilling events that may occur in October could increase water temperatures slightly (up to 1°C of baseline temperatures) downstream of the Reregulating Dam, as discussed in Section 5.1.3. The daily average temperature increase that may occur is predicted to be biologically insignificant to bull trout (i.e., below the temperature threshold of 15°C that is thought to be limiting to the growth and survival of the species) and would be temporary. In addition, temperature changes are predicted to be much lower than 1°C compared to baseline, even though a temperature change of up to 1°C was assumed in this analysis. Therefore, the temperature changes are predicted to be insignificant and there would be no destruction or adverse modification of bull trout critical habitat.

#### **5.1.5 Synthesis**

The Proposed Action is likely to adversely affect bull trout through entrainment and capture/handling during upstream trap and haul. Water quality effects are expected to be insignificant. The exclusion net testing has the potential to harm or kill up to 1 bull trout in 2022. The turbine dewatering testing has the potential to harm or kill up to 1 bull trout in 2022. The long duration, controlled spill events for maintenance have the potential to harm or kill up to 8 bull trout over 33 years (2022 to 2055). The short duration, controlled spill events have the potential to harm or kill up to 30 bull trout over 33 years (2022 to 2055). Upstream trap and haul of bull trout would remain within the scope of the incidental take statement in the 2004 USFWS BO with 5% or less injuries to captured bull trout during capture, handling, transportation, and release, and mortality of 1% or less during the same upstream trap and haul activities. Bull trout critical habitat would not be destroyed or adversely modified. Table 11 summarizes the effects to bull trout due to the supplement to the Proposed Action.

Bull trout populations in the Deschutes River are robust and stable (USFWS 2015b) and bull trout captures at the Pelton Trap have been increasing on average between 2014 and 2021 (Table 3, PGE 2021). For example, the Metolius River population complex is so stable that it is used as donor stock for reintroduction efforts in places where bull trout have been extirpated, such as the Clackamas River Basin (Shively et al. 2007). Fish passage improvements such as the construction of the SWW at Round Butt Dam, habitat restoration projects, and changes in angling regulations have likely contributed to the stability of this population. On average, over 810 bull trout are observed each year between the Pelton Trap and the SWW (PGE unpubl. data). Of those observed and trapped bull trout, on average, approximately 780 are moved downstream and 30 bull trout moved upstream annually, and between 300 and over 6,000 bull trout are caught by anglers annually in Lake Billy Chinook depending on the year (PGE 2022). In 2022, 77 legal bull trout were captured and harvested by anglers (PGE 2022). Given the stability of this population, historical restoration efforts, and future planned restoration efforts, the Proposed Action is not likely to jeopardize the continued existence of bull trout populations in the Deschutes River Basin

or the bull trout population as a whole, nor is it expected to destroy or adversely modify critical habitat, because controlled spill events from the Proposed Action would not change water quality downstream November through January and changes to water quality in October would be insignificant.

**Table 11. Bull trout effects summary.**

<b>Activity</b>	<b>Type of Potential Effects/Take</b>
Controlled Spill Events for Testing or Maintenance	40 bull trout potentially harmed or killed over 33 years Up to 4% mortality during downstream passage collection, sorting, transport, and release activities Up to 8% injury during downstream passage collection, sorting, transport, and release activities
Upstream Passage	Up to 1% mortality Up to 5% injury
Change from Depth to Surface Water Withdrawal in October	Potential increase in average daily water temperature of up to 1°C downstream of the Reregulating Dam in October; effects expected to be insignificant No effect to water quality November-January

## 5.2 Effects of the Supplemental Proposed Action on Steelhead

The supplemental Proposed Action has the potential to cause direct and indirect effects on steelhead. Entrainment into the spillway and Lake Simtustus when the spillway gate is opened is a potential direct effect. Changes in water quality downstream of the Reregulating Dam while the SWW is deactivated and water is released from the surface only through the spillway in October is a potential indirect effect. These potential direct and indirect effects are discussed in detail below.

### 5.2.1 Entrainment

When the SWW is deactivated and the spillway opened, there is the potential to entrain steelhead into and through the spillway tunnel and into Lake Simtustus. Due to Lake Simtustus disconnection to steelhead habitat and population, steelhead entrained into Lake Simtustus are considered mortalities as some fish may not survive passage through the spillway, and even if they do survive the spillway, they would be essentially “lost” to the greater population, because they are unlikely to successfully spawn in Lake Simtustus or pass upstream or downstream around the dams to reproduce with other steelhead in the population.

Middle Columbia steelhead are not expected to be migrating downstream in the Deschutes watershed between October and January (see Section 3.2 *Middle Columbia River Steelhead* for more information). However, the probability of a steelhead moving downstream at this time is more than 0; therefore, to assess the effects of the supplemental Proposed Action, PGE data on SWW fish trapping since December 2009 were used to predict how many steelhead might be subject to entrainment in the spillway and Lake Simtustus either daily for the exclusion net testing, turbine dewatering testing, and for short-duration spillway events for maintenance or monthly for the long-duration spillway events for maintenance. Based on data collected from 2009 to 2021 at Round Butte Dam, it is predicted that very few steelhead (i.e., a prediction of 0.04 individuals per day) would be moving downstream at Round Butte Dam between October 1 and January 31 on any given year (PGE unpubl. data). Within this period, the highest quantity of

steelhead captured moving downstream at the SWW during one month was 6 steelhead in December 2015 (PGE unpubl. data). The remainder of the monthly data documented between 0 and 2 downstream moving steelhead per month at the SWW between October and January (PGE unpubl. data).

It is assumed that all of the controlled spill events, with the exception of the Short Duration, Controlled Spill Events for Maintenance, would include a net deployed across the forebay and down to 100 ft, as discussed in Section 5.1.1 *Entrainment*. During a 3-dimensional acoustic telemetry study conducted within the Round Butte forebay, the movements of steelhead were monitored as they swam near the SWW between 0 and 120 ft in depth. Steelhead occurred between 0- to 100-ft depth approximately 99% of the time and between 100- and 120-ft depth approximately 1% of the time (PGE and Blue Leaf Environmental, Inc. 2013). The study was conducted in the spring; however, it is assumed the depth distribution of steelhead would be similar during the Proposed Action between October and January because surface water temperatures are similar or colder during fall (Figure 4, Campbell 2020). There were no data collected for steelhead below 120-ft depth; however, it is assumed few fish are present below 120 ft because surface water daily average temperatures between October and January are similar or colder to those in spring (Campbell 2020). Also, optimal water temperatures for steelhead (between 11 and 15°C, NMFS 2009) occur at or near the surface (Campbell 2020) during these months. There may be more than zero steelhead at depths greater than 120 ft, but the number is predicted to be low. Therefore, it is assumed that the percentage of steelhead below 100 ft depth near the SWW and spillway gate at any given time in the work window would be 2%.

It is assumed that all of the controlled spill events, with the exception of the short-duration, controlled spill events for maintenance, would include a net deployed across the forebay and down to 100 ft, as discussed in Section 5.1.1 *Entrainment*. Given that very few steelhead migrate downstream during the period of the controlled spill events (i.e., between October and January), and the majority of the events will have the net deployed down to 100-ft depth, less than one steelhead would be expected to be entrained during all of the spillway events for the duration of the FERC license assuming steelhead populations remain at or near current levels. However, if the reintroduction program leads to population growth over the next 33 years, there may be more steelhead that enter the forebay October through January. Therefore, for the purposes of this effects analysis, we assume no more than 5 steelhead would become entrained across all spill events for the duration of the FERC license.

#### **5.2.1.1 Upstream trap and haul**

Other than the temporary change in release site, all take during upstream trap, haul, and release of steelhead is predicted to be within the scope of the incidental take statement of the NMFS BO. The NMFS BO states that some injury and mortality could occur due to crowding and handling at the Pelton Trap or during the release at an upstream location and 2% or less of steelhead adults would be killed during upstream passage activities. Upstream passage survival for the past 5-years for steelhead has averaged 99%. To date, PGE has documented no injuries and 0.3% mortalities for steelhead during ongoing upstream trap and haul activities. Although the release site would change temporarily, the action of capturing, handling, transporting, and releasing steelhead would be the same as under existing conditions. Therefore, we are predicting the proposed action would not increase take, and the trap and haul activities would be within the scope of the incidental take statement of the 2004 NMFS BO.



## **5.2.2 Water quality**

During the months of November, December, and January, PGE's 401 certification requires full surface water withdrawal; therefore, planned spill events would continue to draw from the surface and no change in water quality relative to existing conditions is expected. During the month of October, PGE is required to draw water deeper in the reservoir so any spillway events that occur in October would result in drawing water from the surface instead of blending surface and deeper water. The potential indirect effects to steelhead from spillway events that occur in October are assessed below.

### **5.2.2.1 Temperature**

As described in Section 5.1.3, it is expected that there would be little effect on water temperature within Lake Billy Chinook during the spilling events compared to existing conditions and anticipated daily average temperature of water discharged at the Reregulating Dam may be slightly increased in October compared to baseline conditions during the spillway events. Using the same assumptions described in Section 5.1.3, it is anticipated daily average temperatures of water discharging at Reregulating Dam into the Deschutes River mainstem would be much less than 1°C compared to baseline conditions. For this analysis we are assuming the temperature would increase no more than 1°C from the daily average in October during spilling events.

As discussed in Section 3.2, steelhead are known to spawn in the Deschutes River basin between January and May and may spawn and rear in the Deschutes River mainstem downstream of Reregulating Dam (DBHCP 2020). As a result, it is assumed adult migrants, adult pre-spawn holding, and juvenile rearing life history stages could be present in the mainstem Deschutes downstream of Reregulating Dam in October. As described in Section 3.2.5, the thermal temperature barrier for adult migration has been observed above 21°C (Richter & Kolmes 2006), optimal temperatures for rearing steelhead have been reported up to about 15°C (NMFS 2000, 2009; Myrick and Cech 2000, 2001; Richter & Kolmes 2006). In addition, it has been observed that pre-spawning adults held at water temperatures below 13.3°C do not impact egg development in rainbow trout broodstock (Leitritz and Lewis 1980).

Based on discharge temperatures from 2017 through 2021, the daily average temperature for the water discharging downstream of Reregulating Dam is predicted to range between approximately 11 and 14.5°C during spilling events in October (i.e., an increase of up to 1°C higher than the existing conditions). In early October (i.e., October 1 through 15), the daily average is predicted to range between 12.0 to 14.5°C and by late October (i.e., October 15 through 31) between 11.0 and 14.1°C. In addition, the minor potential temperature increases are predicted to be no more than 1°C higher than the baseline conditions for daily average temperature downstream of Reregulating Dam.

In October, the daily average temperature in the lower Deschutes River may slightly increase beyond the ODEQ's applicable water quality standard for spawning salmonids between October 15 and October 31 (i.e., MWAT of 13°C) which is protective of specific salmonid life cycle stages in the lower Deschutes River as well as the optimal temperature for female egg development in broodfish (13.3°C) throughout the month. Based on experimental observations, fish can tolerate moderate temperature fluctuations as long as the incipient lethal temperature is not exceeded for prolonged periods (Sullivan et al. 2000). In the natural environment, optimal temperatures are not necessary or realistic at all times to sustain viable fish populations (NAS and

NAE 1973), and the use of MWAT as an exceedance allows some environmental variability around any daily threshold value.

The predicted temperature ranges fall below the threshold for temperatures limiting growth and survival to adult migrants and juvenile rearing steelhead. However, the temperature range may result in a slight exceedance to the optimal known temperature for gametes in pre-spawn adults that may be holding in the area. The daily average temperature exceedance that may occur in pre-spawn adults is relatively insignificant (up to 1.2°C higher than optimal temperatures) and is not anticipated to be sustained. In addition, temperatures are predicted to be much lower than 1°C compared to baseline, even though up to 1°C was utilized in this analysis. Although the controlled spills may occur in October, it is not a certainty, and potential impacts to pre-spawn adult steelhead due to minor, temporary temperature increases may not occur. As a result, the assumed temperature increases from the Proposed Action are predicted to be biologically insignificant to steelhead and would not rise to the level of take as defined by the ESA.

#### **5.2.2.2 Dissolved Oxygen and total dissolved gas**

Spilling events are not likely to affect oxygen levels in the Lake Billy Chinook. Noticeable effects of spilling events on oxygen levels or TDGs downstream of Reregulating Dam are not anticipated given the distance from Lake Billy Chinook to the Reregulating Dam tailrace (9.5 miles). Any changes in dissolved oxygen or TDG from spilling are predicted to equilibrate with surrounding ambient water conditions by the distance/time to the discharge location. In addition, per CM-5, PGE will monitor TDGs in Lake Simtustus downstream of the Round Butte Dam spillway outlet per a monitoring plan which will be submitted to ODEQ. Therefore, the dissolved oxygen and TDG impacts to steelhead due to spilling events are predicted to be discountable and would not rise to the level of take as defined by the ESA.

#### **5.2.3 Critical habitat**

The essential features of critical habitat for steelhead includes water quality, substrate, water quantity, water temperature, food, riparian vegetation, water, velocity, space, and passage (NMFS 2009). The Proposed action may impact water quality but does not impact substrate, water quantity, water temperature, food, riparian vegetation, velocity, space, or passage.

The spilling events that may occur in October could increase water temperatures slightly (up to 1°C of baseline temperatures) downstream of the Reregulating Dam, as discussed in Section 5.1.3. Temperatures changes are predicted to be much lower than 1°C compared to baseline, even though up to 1°C was assumed in this analysis. The daily average temperature increase that may occur would be temporary. Dissolved oxygen and TGD are not anticipated to change compared to baseline. Therefore, the temperature changes are predicted to be insignificant and there would be no destruction or adverse modification of steelhead critical habitat.

#### **5.2.4 Synthesis**

The Proposed Action is likely to adversely affect steelhead through entrainment and capture/handling during upstream trap and haul. Water quality effects are expected to be insignificant. During the four types of controlled spill events (i.e., exclusion net testing; turbine dewatering testing; short-duration, controlled spill events for maintenance; and long-duration, controlled spill events for maintenance), there is the potential to directly impact steelhead through

entrainment into and through the spillway tunnel and into Lake Simtustus. These fish are considered mortalities for the purposes of this effects analysis. The controlled spill have the potential to result in up to 5 steelhead mortalities due to entrainment. Upstream trap and haul of steelhead would remain within the scope of the incidental take statement in the NMFS BO with less than 2% mortality of trapped upstream migrating steelhead. Steelhead critical habitat would not be destroyed or adversely modified. The Proposed Action is not likely to jeopardize the continued existence of steelhead populations in the Deschutes River Basin or the steelhead population as a whole, nor is it expected to destroy or adversely modify critical habitat, because controlled spill events from the Proposed Action would not change water quality downstream November through January and changes to water quality in October would be insignificant. Table 12 summarizes the effects to steelhead due to the supplement to the Proposed Action.

**Table 12. Steelhead effects summary.**

Activity	Type of Potential Effects/Take
Controlled Spill Events for Testing or Maintenance	5 steelhead potentially harmed or killed over 33 years
Upstream Passage	Up to 2% mortality
Change from Depth to Surface Water Withdrawal in October	Potential increase in water temperature of up to 1°C downstream of the Reregulating Dam in October; effects expected to be insignificant No adverse effect to water quality November-January

### 5.3 Cumulative Effects

The ESA requires USFWS and NMFS to evaluate the cumulative effects of the proposed actions on listed species and critical habitat and to consider cumulative effects in formulating Biological Opinions (50 CFR §402.14). The ESA defines cumulative effects as "those effects of future state or private actions, not involving federal activities that are reasonably certain to occur within the action area" of the proposed action subject to consultation (50 CFR §402.02). Future federal actions that are unrelated to the proposed action are not considered in this section because they require separate consultation pursuant to Section 7 of the ESA. The effects of federal actions, including hatcheries, fisheries, and land management activities are, therefore, not included. The area of cumulative effects analysis is defined as the Deschutes River basin.

In the USFWS BO for the Project, the service identified the following potential cumulative effects: non-federal timber harvest, recreation, urban and rural development, and water supply and water use (USFWS 2004, NMFS 2005). These remain the same potential cumulative effects for bull trout, but also apply to steelhead. USFWS found them to be unlikely to threaten the persistence of bull trout and provided support for that conclusion in the USFWS BO.

NMFS identified that population growth and movement as a Cumulative Effect that would have an overall negative effect unless carefully planned and mitigated. Although the Deschutes River basin is developing and human population is growing rapidly, Oregon has one of the most comprehensive approaches to planning in the United States. Therefore, Comprehensive Plans exist for unincorporated Deschutes County as well as the cities of Bend, La Pine, Redmond and Sisters which maintain their own urban growth boundaries. Each Comprehensive Plan was written to meet state planning requirements and to balance human population growth with natural resource management. As stated in the Deschutes County Comprehensive Plan (Deschutes County 2011), "Oregon's land use system draws a bright line between rural and urban lands and promotes new growth and infrastructure in urban areas." Additionally, the Deschutes Basin Water Collaborative was established in 2018 as a system for stakeholders to collaborate on critical management and water issues in the Deschutes Basin including water allocation (Central Oregon Intergovernmental Council 2022). Therefore, there are many policies, plans, and intergovernmental groups, beyond the several federal entities present in the Deschutes River Basin, that growth and development is carefully organized and planned, minimizing Cumulative Effects to bull trout and steelhead from population growth.

Finally, USFWS has published a more recent biological opinion for the Section 10(a)(1)(B) Permit for Deschutes Basin HCP and Reclamation Deschutes Project (USFWS 2021). In this opinion, USFWS additionally identified agricultural non-point discharges as another Cumulative Effect that could impact bull trout and could result in impaired water quality due to increased

turbidity and sedimentation, increased levels of fertilizer and pesticides in foraging, migration, and overwintering (FMO) habitat. In that opinion USFWS stated that bull trout (FMO) habitat has remained functional despite these effects, some of which have been reduced in recent years by improved agricultural practices. The opinion then states that “these impacts could result in some impairment of bull trout feeding and migratory behaviors, but not at any severity of magnitude appreciably greater than the baseline conditions within the action area.” These effects, in addition to recreational activities, “have been ongoing activities that have contributed to the baseline condition for years or decades,” and USFWS did not foresee any particular increase in these activities and were not aware of planned activities that would have impacts beyond what currently exists within the action area of the HCP (the Deschutes River Basin) at the time the opinion was written in 2021. Therefore, USFWS did not anticipate “a worsening of habitat conditions, a worsening of impacts to individual bull trout, or a worsening of the effects to bull trout critical habitat as a result of these Cumulative Effects.”

## 6 MAGNUSON-STEVENS ACT AND ESSENTIAL FISH HABITAT

The Action Area includes areas designated as EFH for various life-history stages of coho and Chinook salmon. Affected portions of EFH include potential migratory corridors, spawning habitat, and rearing habitat for coho and Chinook salmon downstream of Reregulating Dam. Implementation of the Proposed Action will result in short-term impacts to water temperature, as described in Section 5.1.3. The impacts to EFH are indistinguishable to the effects described for bull trout and steelhead critical habitat, and therefore, Section 5 addresses impacts of the Proposed Action to coho and Chinook salmon EFH. The minor change in temperature would be insignificant and result in negligible effects to EFH.

## 7 REFERENCES

- Ackerman, N. K., C. Justice, S. Cramer. 2007. Juvenile Steelhead Carrying Capacity of the Upper Deschutes Basin. Cramer Fish Sciences. Sandy, Oregon
- Barnhart, R.A.1986. Species Profiles: Life Histories and Environmental Requirements of Coastal Fishes and Invertebrates (Pacific Southwest): STEELHEAD. California Cooperative Fishery Research Unit, Humboldt State University, Arcata, California.
- Batt, P. E. 1996. State of Idaho bull trout conservation plan. Office of the Governor, Boise, Idaho.
- Baxter, J. S. and J. D. McPhail. 1999. The influence of redd site selection, groundwater upwelling, and over-winter incubation temperature on survival of bull trout (*Salvelinus confluentus*) from egg to alevin. Canadian Journal of Zoology/Revue Canadien de Zoologie 77: 1233-1239.
- Baxter, C.V., C.A. Frissell, F.R. Hauer. 1999. Geomorphology, Logging Roads, and the Distribution of Bull Trout Spawning in a Forested River Basin: Implications for Management and Conservation. Transactions of the American Fisheries Society 128:854–867. The Flathead Lake Biological Station, The University of Montana, Polson, Montana.
- Behnke, R. J. 1992. Native trout of Western North America. American Fisheries Society, Bethesda, Maryland.

- Behnke, R. J. 2002. Trout and salmon of North America. George Scott (ed). Free Press, New York, New York.
- Bell, M. C., editor. 1986. Fisheries handbook of engineering requirements and biological criteria. Report No. NTIS AD/A167-877. Fish Passage Development and Evaluation Program, U. S. Army Corps of Engineers, North Pacific Division, Portland, Oregon.
- Boag, T. D. 1987. Food habits of bull char, *Salvelinus confluentus*, and rainbow trout, *Salmo gairdneri*, coexisting in a foothills stream in northern Alberta. Canadian Field-Naturalist 101: 56-62.
- Bond, C. E. 1992. Notes on the nomenclature and distribution of the bull trout and the effects of human activity on the species. Pages 1-4 in P. J. Howell and D. V. Buchanan, editors. Proceedings of the Gearhart Mountain bull trout workshop. American Fisheries Society, Oregon Chapter, Corvallis.
- Bonneau, J. L., and D. L. Scarnecchia. 1996. Distribution of juvenile bull trout in a thermal gradient of a plunge pool in Granite Creek, Idaho. Transactions of the American Fisheries Society 125: 628-630.
- BOR (Bureau of Reclamation). 2003. Biological assessment on continued operation and maintenance of the Deschutes River Basin Projects and effects on Essential Fish Habitat under the Magnuson-Stevens Act. Lower Columbia Area Office, Portland, Oregon.
- Brewin, P.A., M. K. Brewin, and M. Monita. 1997. Distribution maps for bull trout in Alberta. Pages 206-216 in W. C. Mackay, M. K. Brewin, and M. Monita (eds). Friends of the Bull Trout Conference Proceedings. Bull Trout Task Force (Alberta), c/o Trout Unlimited Calgary, Alberta, Canada.
- Brown, L. G. 1992. On the zoogeography and life history of Washington native char Dolly Varden (*Salvelinus malma*) and bull trout (*Salvelinus confluentus*). Washington Department of Wildlife, Fisheries Management Division Report, Olympia, Washington.
- Buchanan, D. V., and S. V. Gregory. 1997. Development of water temperature standards to protect and restore habitat for bull trout and other cold water species in Oregon. Pages 119–126 in W. C. Mackay, M. K. Brewin and M. Monita, editors. Friends of the Bull Trout conference proceedings. Bull Trout Task Force (Alberta), and Trout Unlimited Canada, Calgary.
- Burgner, R. L., J. T. Light, L. Margolis, T. Okazaki, A. Tautz, and S. Ito. 1992. Distribution and origins of steelhead trout (*Oncorhynchus mykiss*) in offshore waters of the North Pacific Ocean. Int. North Pac. Fish. Comm. Bull. 51.
- Burkey, T. V. 1989. Extinction in nature reserves: the effect of fragmentation and the importance of migration between reserve fragments. Oikos 55: 75–81.
- Burkey, T. V. 1995. Extinction rates in archipelagoes: Implications for populations in fragmented habitats. Conservation Biology 9: 527-541.
- Busby, P. J., T. C. Wainwright, G. J. Bryant, L. J. Lierheimer, R. S. Waples, F. W. Waknitz, and I. V. Lagomarsino. 1996. Status review of west coast steelhead from Washington, Idaho, Oregon,

and California. NOAA Tech. Memo. NMFS-NWFSC- 27, Northwest Fisheries Science Center, Coastal Zone and Estuarine Studies Division, Seattle, Washington.

Campbell, L. 2020. Pelton Round Butte Project (FERC 2030) 2019 Water Quality Monitoring Report. Portland General Electric Company. Portland, Oregon.

Carmichael, R.W. 2010. Conservation and Recovery Plan for Oregon Steelhead Populations in the Middle Columbia River Steelhead Distinct Population Segment. Oregon Department of Fish and Wildlife.

Cavender, T. M. 1978. Taxonomy and distribution of the bull trout, (*Salvelinus confluentus*) (Suckley), from the American northwest Calif. Dept. of Fish and Game 64: 139-174.

Confederated Tribes of Warm Springs and Portland General Electric. 2020. Pelton Round Butte Fund Projects 2006–2020. Available at:  
<https://assets.ctfassets.net/416ywc1laqmd/4x1uWtJwxTfZIm1etse45A/504cab00b60955f81888ebc16375493f/pelton-round-butte-fund-project-summary-2006-2020.pdf>

Central Oregon Intergovernmental Council. 2022. Deschutes Basin Water Collaborative. Available here: <https://www.coic.org/dbwc/>

Confederated Tribes of Warm Springs and Portland General Electric. 2019. Deschutes Water Quality and the Pelton Round Butte Project: Frequently Asked Questions.

Conley, W. and D. Lindley. 2012. Klickitat watershed enhancement project. Annual Report for January 1, 2009 – December 31, 2009. BPA Project # 1997-056-00 BPA Contract # 35988. Yakima – Klickitat Fisheries Project, Toppenish, Washington.

Courter, I. K., M. Cedar, R. Vaughn, R. Campbell, F. Carpenter and G. Engelgau. 2014. DBHCP Study 11 Phase 2: Evaluation of steelhead trout and Chinook salmon summer rearing habitat, spawning Habitat, and fish passage in the upper Deschutes Basin. Draft report to the Deschutes Basin HCP Flow Technical Group.

Cramer, S. P. and R. C. Beamesderfer. 2006. Population dynamics, habitat capacity, and a life history simulation model for steelhead in the Deschutes River, Oregon. Prepared for Portland General Electric, Portland, Oregon.

DBHCP. 2020. Deschutes Basin Habitat Conservation Plan. Volume I: Chapters 1-12. Final.

Deschutes County. 2011. Deschutes County Comprehensive Plan. Deschutes County, Oregon. Available here: <https://www.deschutes.org/cd/page/deschutes-2040>

DEQ (Department of Environmental Quality). 2022. Water Quality Standards: Beneficial Uses, Policies, and Criteria for Oregon. Available here:  
<https://secure.sos.state.or.us/oard/viewSingleRule.action?ruleVrsnRsn=256033>

Donald, D. B., and D. J. Alger. 1993. Geographic distribution, species displacement, and niche overlap for lake trout and bull trout in mountain lakes. Canadian Journal of Zoology/Revue Canadienne de Zoologie 71:238-247.

Dunham, J. and K. Gallo. 2008. Assessing the Feasibility of Native Fish Reintroductions:

A Framework and Example Applied to Bull Trout in the Clackamas River, Oregon. Open-File Report 2008-1007. US Geological Survey, Reston, Virginia.

Dunham, J. B., and B. B. Rieman. 1999. Metapopulation structure of bull trout: Influences of physical, biotic, and geometrical landscape characteristics. *Ecological Applications* 9: 642-655.

Dunham, J., B. Rieman, and G. Chandler. 2003. Influences of temperature and environmental variables on the distribution of bull trout within streams at the southern margin of its range. *North American Journal of Fisheries Management* 23: 894-904.

Dunham, J., C. Baxter, K. Fausch, W. Fredenberg, S. Kitano, I. Koizumi, K. Morita, T. Nakamura, B. Rieman, K. Savvaitova, and J. Stanford. 2008. Evolution, ecology, and conservation of Dolly Varden, white spotted char, and bull trout. *Fisheries* 33: 537-550.

Eilers, J., and K. Vache. 2021. Water Quality Study for the Pelton Round Butte Project and the Lower Deschutes River: Monitoring and Modeling. Prepared for Portland General Electric and The Confederated Tribes of the Warm Springs Reservation of Oregon.

ENVIRON. 2013. Canopy Closure and Channel Morphology Study for Rock Creek, WRIA 31. Prepared for WRIA 31 Watershed Planning and Advisory Committee, Klickitat County, and the Eastern Klickitat Conservation District. Funded by Washington Department of Ecology Grants to Klickitat County, Grant Numbers G1000292, G1000063, and Washington Department of Ecology Grants to the Eastern Klickitat Conservation District, Grant Number G080039. Klickitat County, Goldendale, WA.

Everest, F. H. 1973. Ecology and Management of Summer Steelhead in the Rogue River. Technical Report. Oregon State University, Corvallis, Oregon.

Fassnacht, H. 1997. Frequency and magnitude of bedload transport downstream of the Pelton-Round Butte dam complex, Lower Deschutes River, Oregon. Master's thesis. Oregon State University.

Fassnacht, H., E. M. McClure, G. E. Grant, P. C. Klingeman. 2003. Downstream Effects of the Pelton-Round Butte Hydroelectric Project on Bedload Transport, Channel Morphology, and Channel-Bed Texture, Lower Deschutes River, Oregon. Oregon State University, Dept. of Geosciences and Dept. of Civil, Construction, and Environmental, and Engineering, Corvallis, Oregon, U.S. Forest Service, Pacific Northwest Research Station, Corvallis, Oregon, and Oregon State University, Department of Civil, Construction, and Environmental Engineering, Corvallis, Oregon.

FAST (Fifteenmile Action Plan to Stabilize Temperatures). 2013. Available at [http://wascoswcd.org/linked/15mile\\_fast\\_plan.pdf](http://wascoswcd.org/linked/15mile_fast_plan.pdf)

FERC (Federal Energy Regulatory Commission). 1993. Proposed modifications to the Lower Mokelumne River Project, California: FERC Project No. 2916-004 (Licensee: East Bay Municipal Utility District). FERC, Division of Project Compliance and Administration, Washington, D. C., Final Environmental Impact Statement.

FERC (Federal Energy Regulatory Commission). 2005. Order Approving Settlement and Issuing New License.



- Flatter, B. 1998. Life history and population status of migratory bull trout (*Salvelinus confluentus*) in Arrowrock Reservoir, Idaho. Prepared for U.S. Bureau of Reclamation by Idaho Department of Fish and Game, Nampa, Idaho.
- Florip, E. 2014. Project will conserve 9,000 acres near Klickitat River. The Columbian. Available here: <https://www.columbian.com/news/2014/jul/15/forest-project-will-conserve-9000-acres/>
- Fraley, J J. and B.B. Shepard. 1989. Life history, ecology and population status of migratory bull trout (*Salvelinus confluentus*) in the Flathead Lake and river system, Montana. Northwest Science 63(4): 133-143.
- Gamett, B. 1999. The history and status of fishes in the Little Lost River drainage, Idaho. Draft. Salmon-Challis National Forest, Idaho Department of Fish and Game, U.S. Bureau of Land Management, Sagewillow, Inc.
- Gannett, M. W., M. Manga, and K. E. Lite Jr. 2003. Groundwater hydrology of the upper Deschutes Basin and its influence on streamflow. Pages 31–49 in J. E. O'Connor and G. E. Grant, editors. A peculiar river: geology, geomorphology, and hydrology of the Deschutes River, Oregon, Water Science and Application 7. American Geophysical Union, Washington, D.C.
- Giger, R. D. 1973. Federal Aid Progress Reports, Fisheries, Anadromous Fish Project, Streamflow Requirements of Salmonids. Final Report. Oregon Wildlife Commission, Portland, Oregon.
- Goetz, F. A. 1989. Biology of the bull trout (*Salvelinus confluentus*) a literature review. U.S. Department of Agriculture, Forest Service, Willamette National Forest, Eugene, Oregon.
- Grant, G. E., H. Fassnacht, E. M. McClure, and P. C. Klingeman. 1999. Downstream effects of the Pelton Round Butte Hydroelectric Project on bedload transport, channel morphology, and channel-bed texture, Deschutes River, Oregon. Portland General Electric, FERC Project, (2030).
- Harvey, E. 2014. Rock Creek Fish and Habitat Assessment for Prioritization of Restoration and Protection Actions. Annual Report for June 1, 2008 to May 31, 2013. BPA Project # 2007--156-00. BPA Contract # 239698. Yakama Nation Fisheries Resource Management. Toppenish, Washington. Available at: [http://www.westcoast.fisheries.noaa.gov/publications/hydropower/fcrps/2014\\_supplemental\\_fcrps\\_biop\\_final.pdf](http://www.westcoast.fisheries.noaa.gov/publications/hydropower/fcrps/2014_supplemental_fcrps_biop_final.pdf)
- Hill, M. 2022. 2021 Lake Billy Chinook Angler Survey Results. Portland General Electric Company and Confederated Tribes of the Warm Springs Reservation of Oregon.
- Hoelscher, B., and T. C. Bjornn. 1989. Habitat, density and potential production of trout and char in Pend Oreille Lake tributaries. Project F-71-R-10, Subproject III, Job No. 8. Idaho Department of Fish and Game, Boise, Idaho.
- Hosman, K. J., L. L. Ely, and J. E. O'Connor. 2003. Holocene paleoflood hydrology of the lower Deschutes River, Oregon. Pages 121-146 in J. E. O'Connor and G. E. Grant, editors. A peculiar river: geology, geomorphology, and hydrology of the Deschutes River, Oregon. Water Science and Application Series No. 7. American Geophysical Union, Washington, D. C.

- Howell, P. J. and D. V. Buchanan. 1992. Proceedings of the Gearhart Mountain Bull Trout Workshop. Oregon Chapter of the American Fisheries Society, Corvallis, Oregon.
- Howell, P., K. Jones, D. Scarnecchia, L. LaVoy, W. Kendra, D. Ortmann, C. Neff, C. Petrosky, and R. Thurow. 1985. Stock assessment of Columbia River anadromous salmonids. Vol. II: steelhead stock summaries stock transfer guidelines - information needs. Prepared for the U.S. Department of Energy, Bonneville Power Administration, Division of Fish and Wildlife.
- ICTRT (Interior Columbia Technical Recovery Team). 2003. Independent populations of chinook, steelhead, and sockeye for listed evolutionarily significant units within the Interior Columbia River Domain. Interior Columbia Basin Technical Recovery Team, Northwest Fisheries Science Center, Seattle, Washington.
- Jakober, M. 1995. Autumn and winter movement and habitat use of resident bull trout and westslope cutthroat trout in Montana. M.S. Thesis, Montana State University, Bozeman, Montana
- Johnston, F.D., J. R. Post, C. J. Mushens, J. D. Stelfox, A. J. Paul, and B. Lajeunesse. 2007. The demography of recovery of an overexploited bull trout, *Salvelinus confluentus*, population. Canadian Journal of Fisheries and Aquatic Sciences 64: 1-5.
- Keefer, M. L., and C. C. Caudill. 2014. Homing and straying by anadromous salmonids: a review of mechanisms and rates. Reviews in Fish Biology and Fisheries 24: 333–368.
- Leathe, S.A., and P. Graham. 1982. Flathead Lake fish food habits study. Environmental Protection Agency, through Steering Committee for the Flathead River Basin Environmental Impact Study. Contract R008224-01-4 to Montana -t of Fish, Wildlife and Parks.
- Leitritz, E., and R. Lewis. 1976. Trout and Salmon Culture (Hatchery Methods). Fish Bulletin 164. California Resources Agency, Department of Fish and Game.
- Lichatowich, J. 1998. A conceptual foundation for the management of native salmonids in the Deschutes River. Final draft report. Prepared by Alder Fork Consulting, Sequim, Washington for Portland General Electric, Portland, Oregon.
- Lindley, D. and W. Conley. 2013. Klickitat Watershed Enhancement Project: Annual Report for January 1, 2010 to December 31, 2011. Project No. 1997-056-00. Prepared for Bonneville Power Administration, Portland, Oregon.
- Lindley, D. and W. Conley. 2015. Klickitat Watershed Enhancement Project: Annual Report for January 1, 2012 to December 31, 2013. Project No. 1997-056-00. Prepared for Bonneville Power Administration, Portland, Oregon.
- Littell, J. S., D. McKenzie, D. L. Peterson, and A. L. Westerling. 2009. Climate and wildfire area burned in western U.S. ecoregions, 1916–2003. Ecological Applications 19: 1003-1021.
- Littell, J. S., E. E. Oneil, D. Mckenzie, J. A. Hicke, J. A. Lutz, R. A. Norheim, and M. M. Elsner. 2010. Forest ecosystems, disturbance, and climatic change in Washington State, USA. Climatic Change 102: 129–158.
- Marx, S. 2003. Anadromous Fish and Bull Trout Management in the Upper Deschutes, Crooked, and Metolius River Subbasins. Oregon Department of Fish and Wildlife.

McClure, E. M. 1998. Spatial and temporal trends in bed material and channel morphology below a hydroelectric dam complex, Deschutes River, Oregon. Master's thesis. Oregon State University, Corvallis.

McCullough, D., S. Spalding, D. Sturdevant, and M. Hicks. 2001. Summary of Technical Literature Examining the Physiological Effects of Temperature on Salmonids. Issue Paper 5, Temperature Water Quality Criteria Guidance Development Project, EPA Region 10.

McElhany, P., M. H. Ruckelshaus, M. J. Ford, T. C. Wainwright, and E. P. Bjorkstedt. 2000. Viable salmonid populations and the recovery of Evolutionarily Significant Units. NOAA Technical Memorandum NMFS-NWFSC-42. Prepared by the Northwest Oceanic and Atmospheric Administration Northwest Fisheries Science Center, Seattle, Washington.

McEwan, D., and T. A. Jackson. 1996. Steelhead restoration and management plan for California. California Department of Fish and Game, Inland Fisheries Division, Sacramento, Management Report.

McPhail, J. D. and J. S. Baxter. 1996. A Review of Bull Trout (*Salvelinus confluentus*) Life History and Habitat Use in Relation to Compensation and Improvement Opportunities. Fisheries Management Report No. 104. Department of Zoology, Vancouver, B.C.

Meehan, W. R., and T. C. Bjornn. 1991. Salmonid distributions and life histories. Pages 47–82 in W. R. Meehan, editor. Influences of forest and rangeland management on salmonid fishes and their habitats. American Fisheries Society Special Publication 19, Bethesda, Maryland.

Meffe, G. K. and C. R. Carroll. 1994. Principles of conservation biology. Sinauer Associate, Inc. Sunderland, Massachusetts.

Minear, P. 1999. Historical riparian conditions and large in-channel wood, Deschutes River, Oregon. Portland General Electric, Portland, Oregon.

Mote, P. W, A. F. Hamlet, M. P. Clark, and D. P. Lettenmaier. 2005. Declining Mountain Snowpack in Western North America. Bulletin of the America Meteorological Society 86: 39-50.

Moyle, P. B. 2002. Inland Fishes of California. University of California Press, Berkeley.

Munz, C.S., M.B. Allen, P.J. Connolly. 2011. Movement of Bull Trout in the Upper Jarbidge River Watershed, Idaho and Nevada, 2008-09-A Supplement to Open-File Report 2010-1033. US Department of the Interior, US Fish and Wildlife Service, and US Geological Survey, Reston, Virginia.

Myrick C. A., Cech J. J., Jr. 2000. Temperature influences on California rainbow trout physiological performance. Fish Physiol Biochem 22: 245-254.

Myrick, C. A., and J. J. Cech Jr. 2001. Temperature effects on Chinook salmon and steelhead: a review focusing on California's Central Valley populations. Prepared for the Bay-Delta Modeling Forum. <http://www.sfei.org/modelingforum/>.

NAS and NAE (National Academy of Sciences and National Academy of Engineering). 1973. Heat and temperature. Pages 151-171 and 205-207 in Water quality criteria 1972. A report of the

- Committee on Water Quality Criteria. Publication No. EPA-R3-73-033. U. S. Environmental Protection Agency, Washington, D. C.
- Nehlsen, W. 1995. Historical salmon and steelhead runs of the upper Deschutes River and their environments. Portland General Electric Company. Portland, Oregon.
- Nickelson, T. E., J. D. Rodgers, S. L. Johnson, and M. F. Solazzi. 1992. Seasonal changes in habitat use by juvenile coho salmon (*Oncorhynchus kisutch*) in Oregon coastal streams. *Canadian Journal of Fish and Aquatic Sciences* 49: 783–789.
- NMFS. 2000. Designated critical habitat: critical habitat for 19 evolutionarily significant units of salmon and steelhead in Washington, Oregon, Idaho, and California. *Federal Register* 65: 7764-7787.
- NMFS. 2005. Endangered Species Act – Section 7 Consultation Biological Opinion & Magnuson-Stevens Fishery Conservation and Management Act Essential Fish Habitat Consultation. National Marine Fisheries Service, Northwest Region.
- NMFS. 2006. 50 CFR Parts 223 and 224 Endangered and Threatened Species: Final Listing Determinations for 10 Distinct Population Segments of West Coast Steelhead. Final Rule. *Federal Register* Vol. 71, No. 3.
- NMFS. 2009. Middle Columbia River Steelhead Distinct Population Segment ESA Recovery Plan. Prepared by National Marine Fisheries Service, Northwest Region.
- NMFS (National Marine Fisheries Service). 2014. Final Recovery Plan for the Southern Oregon/Northern California Coast Evolutionarily Significant Unit of coho salmon (*Oncorhynchus kisutch*). Prepared by NMFS, West Coast Region, Arcata, California.
- NMFS. 2016. 2016 5-Year Review: Summary & Evaluation of Middle Columbia River Steelhead. National Marine Fisheries Service, West Coast Region, Portland, Oregon.
- NPPC (Northwest Power Planning Council). 1990. Salmon and Steelhead Production Plan, Deschutes River Subbasin.
- NWFSC (Northwest Fisheries Science Center). 2015. Status Review Update for Pacific Salmon and Steelhead Listed under the Endangered Species Act: Pacific Northwest.
- O'Connor, J. E., G. E. Grant, and T. L. Haluska. 2003a. Overview of geology, hydrology, geomorphology, and sediment budget of the Deschutes River Basin, Oregon. *American Geophysical Union*: 7–29.
- O'Connor, J. E., J. H. Curran, R. A. Beebee, G. E. Grant, and A. Sarna-Wojcicki. 2003b. Quaternary geology and geomorphology of the lower Deschutes River Canyon, Oregon. *Oregon Water Science and Application*. 7: 77–98.
- ODFW. 2010. Conservation and Recovery Plan for Oregon Steelhead Populations in the Middle Columbia River Steelhead Distinct Population Segment. Prepared by R. W. Carmichael and B. J. Taylor, Oregon Department of Fish and Wildlife.

ODFW (Oregon Department of Fish and Wildlife). 2015a. Round Butte hatchery operations plan 2015. <http://www.dfw.state.or.us/fish/HOP/Round%20Butte%20HOP.pdf>

ODFW (Oregon Department of Fish and Wildlife). 2015b. Tributary habitat protection and restoration projects completed within the Deschutes River Westside Summer Steelhead Population Area, 2010 -2013 (filename: DRW StS\_HabitatProjects\_20102013\_v20150324.xlsx). Oregon Department of Fish and Wildlife, La Grande, Oregon. Available from A. Averett at [adrienne.w.averett@state.or.us](mailto:adrienne.w.averett@state.or.us)

ODFW (Oregon Department of Fish and Wildlife). 2015c. Tributary habitat protection and restoration projects completed within the Deschutes River Eastside Summer Steelhead Population Area, 2010 -2013 (filename: DRE StS\_HabitatProjects\_20102013\_v20150323.xlsx). Oregon Department of Fish and Wildlife, La Grande, Oregon. Available from A. Averett at [adrienne.w.averett@state.or.us](mailto:adrienne.w.averett@state.or.us)

ODFW (Oregon Department of Fish and Wildlife). 2015d. Tributary habitat protection and restoration projects completed within the Fifteenmile Creek Winter Steelhead Population Area, 2010 -2013 (filename: FMC StW\_HabitatProjects\_2010-2013\_v20150316.xlsx). Oregon Department of Fish and Wildlife, La Grande, Oregon. Available from A. Averett at [adrienne.w.averett@state.or.us](mailto:adrienne.w.averett@state.or.us)

ODFW. 2022. Round Butte Hatchery 2022 Annual Operating Plan. Prepared by Shaun Montgomery, Oregon Department of Fish and Wildlife.

Oregon State Parks. 2018. Lake Billy Chinook Boater's Guide.

OWEB (Oregon Watershed Enhancement Board). 2015. The Oregon Plan for Salmon and Watersheds 2013-2015 Biennial Report. Oregon Watershed Enhancement Board, Salem, Oregon. Available <http://www.oregon.gov/OWEB/Pages/BiennialReport1315/OPBR1315.aspx>

PacifiCorp. 2012a. Condit Dam decommissioning newsletter. Fall 2012. [http://www.pacificorp.com/content/dam/pacificorp/doc/Energy\\_Sources/Hydro/Hydro\\_Licensing/Condit/4\\_NRG\\_Condit\\_FallNwsltr\\_CROPS2012.pdf](http://www.pacificorp.com/content/dam/pacificorp/doc/Energy_Sources/Hydro/Hydro_Licensing/Condit/4_NRG_Condit_FallNwsltr_CROPS2012.pdf)

PacifiCorp. 2012b. Condit Hydroelectric Project, FERC No. 2342, removal of project facilities, monthly decommissioning progress report for September 2012. PacifiCorp, Portland, Oregon. PGE unpubl. data

Pederson, G. T., J. L. Betancourt and G. J. McCabe. 2013. Regional patterns and proximal causes of the recent snowpack decline in the Rocky Mountains, US Geophysical Research Letters 40(9):1811-1816.

PGE (Portland General Electric). 2015. Restoring passage on the Deschutes. Newsletter. [https://portlandgeneral.com/community\\_environment/initiatives/protecting\\_fish/deschutes\\_river/docs/2015\\_fact\\_sheet.pdf](https://portlandgeneral.com/community_environment/initiatives/protecting_fish/deschutes_river/docs/2015_fact_sheet.pdf)

PGE 2021. Project No. 2030 –Pelton Round Butte Hydroelectric Project Article 405 –Report of November 1, 2021 Fish Incident. Washington, DC.

PGE. 2022. Deschutes fish counts. Website. <https://portlandgeneral.com/about/rec-fish/fish-counts/deschutes-fish-counts> [Accessed May 2022]. Prepared by PGE, Portland, Oregon.

PGE and Blue Leaf Environmental, Inc. 2013. Evaluation of Juvenile Chinook Salmon and Steelhead Downstream Passage Behavior and Resident Bull Trout Behavior at Round Butte Dam, Madras, Oregon.

PGE and CTWS (Portland General Electric and the Confederated Tribes of the Warm Springs Reservation). 2001. Final Joint Application Amendment for the Pelton Round Butte Hydroelectric Project. FERC Project No. 2030. Portland General Electric Company. Portland, Oregon.

PGE and CTWS (Portland General Electric and the Confederated Tribes of the Warm Springs Reservation). 2021. Round Butte, Wizard Falls and Fall River Hatcheries: Five Year Review of Operational Goals 2016 – 2020. FERC Project No. 2030. Prepared by Meridian Environmental, Inc. for Portland General Electric Company. Portland, Oregon.

Portland General Electric Company (PGE) and Confederated Tribes of the Warm Springs Reservation (CTWSR). 2006. Pelton Round Butte Project Fish Health Management Plan.

Pratt, K. L. 1985. Pend Oreille trout and char life history study. Idaho Department of Fish and Game in cooperation with the Pend Oreille Idaho Club.

Pratt, K. L. 1992. A review of bull trout life history. Pages 5-9 in P. J. Howell and D. V. Buchanan, editors. Proceedings of the Gearhart Mountain bull trout workshop. American Fisheries Society, Oregon Chapter, Corvallis, Oregon.

Pratt, K. L., and J. E. Huston. 1993. Status of bull trout (*Salvelinus confluentus*) in Lake Pend Oreille and the lower Clark Fork River. Draft report. Prepared for the Washington Water Power Company, Spokane, Washington.

Pribyl, S., J. Newton, and R. Stauff. 1997. Lower Deschutes River subbasin management plan. Oregon Department of Fish and Wildlife, Mid-Columbia Fish District, Portland, Oregon.

Quinn, T. P. 1993. A review of homing and straying of wild and hatchery-produced salmon. Fisheries Research 18: 29–44.

Ratliff, D. B. 1992. Bull trout investigations in the Metolius River-Lake Billy Chinook system. Pages 37-44 in Howell, P.J. and D.V. Buchanan, editors. Proceedings of the Gearhart Mountain bull trout workshop. Oregon Chapter of the American Fisheries Society, Corvallis, Oregon.

Ratliff, D. E. and P. J. Howell. 1992. The Status of Bull Trout Populations in Oregon. PGE, Madras, Oregon, and Oregon Department of Fish and Wildlife, Corvallis, Oregon.

Rich, C.F., Jr. 1996. Influence of abiotic and biotic factors on occurrence of resident bull trout in fragmented habitats, western Montana. M.S. Thesis, Montana State University, Bozeman, Montana.

Richter, A. and S. A. Kolmes. 2006. Maximum Temperature Limits for Chinook, Coho, and Chum Salmon, and Steelhead Trout in the Pacific Northwest. Reviews in Fisheries Science, 13: 23-49.

Rieman, B. E. and J. B. Dunham. 2000. Metapopulations and salmonids: a synthesis

of life history patterns and empirical observations. *Ecology of Freshwater Fish* 2000: 9: 51–64.

Rieman, B. E. and J. D. McIntyre. 1993. Demographic and Habitat Requirements for Conservation of Bull Trout. Ogden, Utah.

Rieman, B. E. and J. D. McIntyre. 1995. Occurrence of Bull Trout in Naturally Fragmented Habitat Patches of Varied Size. *Transactions of the American Fisheries Society* 124 :285-296. Boise, Idaho.

Rieman, B. E. and J. D. McIntyre. 1996. Spatial and Temporal Variability in Bull Trout Redd Counts. *North American Journal of Fisheries Management* 16:1 32-141. Boise, Idaho.

Rieman, B., D. Lee, G. Chandler, and D. Myers. 1997. Does Wildfire Threaten Extinction for Salmonids? Responses of Redband Trout and Bull Trout Following Recent Large Fires on the Boise National Forest. *Fire Effects on Rare and Endangered Species and Habitats Conference*, Nov. 13-16, 1995. Coeur d' Alene, Idaho.

Saunders, D. A., R. J. Hobbs, and C. R. Margules. 1991. Biological consequences of ecosystem fragmentation: a review. *Conservation Biology* 5: 18–32.

Schroeder, R. K., and L. H. Smith. 1989. Life history of rainbow trout and effects of angling regulations in the Deschutes River, Oregon Information report (fish) 89-6. Oregon Department of Fish and Wildlife, Portland, Oregon.

Schtickzelle, N. and T. P. Quinn. 2007. A metapopulation perspective for salmon and other anadromous fish. *Fish and Fisheries* 8: 297-314.

Seals, J. 2016. Seven Years of Questions and Concern: What We Know and Don't Know About the Status of Fish Populations in the Lower Deschutes. Mid-Columbia Fish District, Oregon Department of Fish and Wildlife.

Sedell, J. R., and F. H. Everest. 1991. Historic changes in pool habitat for Columbia River Basin salmon under study for TES listing. Draft U.S. Department of Agriculture Report, Pacific Northwest Research Station, Corvallis, Oregon.

Selong, J. H., T. E. McMahon, Z. V. Zale, and F. T. Barrows. 2001. Effects of temperature on growth and survival of Bull Trout, with application of an improved method for determining thermal tolerance in fishes. *Transactions of the American Fisheries Society* 130: 1,026–1,037.

Sexauer, H. M. and P. W. James. 1997. Microhabitat Use by Juvenile Bull Trout in Four Streams Located in the Eastern Cascades, Washington. *Friends of the Bull Trout Conference Proceedings*. 361 - 370. Ellensburg, Washington.

Shively, D., C. Allen, T. Alsbury, B. Bergamini, B. Goehring, T. Horning and B. Strobel. 2007. Clackamas River Bull Trout Reintroduction Feasibility Assessment. Published by USDA Forest Service, Mt. Hood National Forest; U.S. Fish and Wildlife Service, Oregon State Office; and Oregon Department of Fish and Wildlife, North Willamette Region.

Spruell, P., B. E. Rieman, K. L. Knudsen, F. M. Utter, F. W. Allendorf. 1999. Genetic population structure within streams: microsatellite analysis of bull trout populations. *Ecology of Freshwater Fish* 1999: 8: 114-121. University of Washington, Seattle, Washington

Stillwater Sciences. 2015. Deschutes River Lower River Gravel Study: Pelton Round Butte Hydroelectric Project, Oregon. Final Study Report. Prepared by Stillwater Sciences, Arcata, California for Portland General Electric, Portland, Oregon.

Sullivan, K., D. J. Martin, R. D. Cardwell, J. E. Toll, and S. Duke. 2000. An analysis of the effects of temperature on salmonids of the Pacific Northwest with implications for selecting temperature criteria. Sustainable Ecosystems Institute, Portland, Oregon, Draft report.

Swanberg, T. R. 1997. Movements of and Habitat Use by Fluvial Bull Trout in the Blackfoot River, Montana. Transactions of the American Fisheries Society 126:735-746. Division of Biological Sciences, University of Montana, Missoula. Montana

Thomas, G. 1992. Status of bull trout in Montana Report prepared for Montana Department of Fish, Wildlife and Parks. Helena, Montana.

USFS and USBLM (USDA Forest Service and USDI Bureau of Land Management). 2001. Comments on The Confederated Tribes of the Warm Springs Reservation of Oregon and Portland General Electric final joint license application amendment for issues relating to the Pelton-Round Butte Hydroelectric Project No. 2030, Madras, Oregon. USDA Forest Service, Ochoco National Forest, Deschutes National Forest, Crooked River National Grassland, Mt. Hood National Forest, Willamette National Forest, and USDI Bureau of Land Management, Prineville District, Oregon.

USFWS. 2002. Recovery Plan for the Coterminous United States Population of Bull Trout. Chapter 7. Recovery Unit Name: Deschutes Recovery Unit. U.S. Fish and Wildlife Service, Region 1, Portland, Oregon.

USFWS. 2004. Biological Opinion and Concurrence on the Issuance of a New License for the Pelton Round Butte Hydroelectric Project Deschutes, Crook, Jefferson, Marion, and Wasco Counties, Oregon. Bend, Oregon.

USFWS. 2007. Endangered and Threatened Wildlife and Plants; Removing the Bald Eagle in the Lower 48 States From the List of Endangered and Threatened Wildlife; Final Rule; Endangered and Threatened Wildlife and Plants; Draft Post-Delisting and Monitoring Plan for the Bald Eagle (*Haliaeetus leucocephalus*) and Proposed Information Collection; Notice. Final Rule. 50 CFR Part 17. Fish and Wildlife Service, Department of the Interior.

USFWS. 2010. Endangered and Threatened Wildlife and Plants; Revised Designation of Critical Habitat for Bull Trout in the Coterminous United States. Final Rule. 50 CFR Part 17. Fish and Wildlife Service, Department of the Interior.

USFWS. 2015a. Recovery Plan for the Coterminous United States Population of Bull Trout (*Salvelinus confluentus*). U.S. Fish and Wildlife Service, Pacific Region, Portland, Oregon

USFWS. 2015b. Coastal Recovery Unit Implementation Plan for Bull Trout (*Salvelinus confluentus*). Prepared by U.S. Fish and Wildlife Service, Washington Fish and Wildlife Office Lacey, Washington and Oregon Fish and Wildlife Office Portland, Oregon.

USFWS. 2017a. Bull trout final critical habitat designation – unit maps. Downloaded May 18, 2017 at: <https://www.fws.gov/pacific/bulltrout/Habitat.cfm>



USFWS. 2018. Hood River Summer Steelhead and Chinook Salmon Production Programs and Associated Operation and Maintenance. Endangered Species Act – Section 7 Consultation Biological Opinion. US Fish and Wildlife Service, Oregon Fish and Wildlife Office.

USFWS. 2020. Endangered and Threatened Wildlife and Plants; Initiation of 5-Year Status Reviews for 129 Species in Oregon, Washington, Idaho, Hawaii, Montana, California, and Nevada. Federal Register Vol. 85, No. 48.

USFWS. 2021. Biological Opinion: The Fish and Wildlife Service Proposed Issuance of an Endangered Species Act Section 10(a)(1)(B) Incidental Take Permit for the Deschutes Basin Habitat Conservation Plan and The Bureau of Reclamation's continued Operation and Maintenance of the Deschutes River Basin Project. US Fish and Wildlife Service, Bend Field Office, Oregon.

US Geological Survey. 2022. Temperature Dataset for USGS 14092500.

Watson, G. and T. W. Hillman. 1997. Factors Affecting the Distribution and Abundance of Bull Trout: An Investigation at Hierarchical Scales. North American Journal of Fisheries Management 17:237-252.

WDFW (Washington Department of Fish and Wildlife). 1997. Grandy Creek trout hatchery biological assessment. FishPro Inc., and Beak Consultants.

Whiteley, A. R., P. Spruell, F. W. Allendorf. 2003. Population Genetics of Boise Basin Bull Trout (*Salvelinus confluentus*). Final report. University of Montana, Division of Biological Sciences, Missoula, Montana.

Withler, I. L. 1966. Variability in Life History Characteristics of Steelhead Trout (*Salmo gairdneri*) Along the Pacific Coast of North America. Journal of the Fisheries Board of Canada 23: 365-393.

Ziller, J. S. 1992. Distribution and relative abundance of bull trout in the Sprague Riva subbasin, Oregon. Pages 18-29 in Howell, P. J. and D. V. Buchanan, eds. Proceedings of the Gearhart Mountain bull trout workshop. Oregon Chapter of the American Fisheries Society, Corvallis, Oregon.

Zimmerman, C. E., and D. E. Ratliff. 2003. Controls on the distribution and life history of fish populations in the Deschutes River: geology, hydrology, and dams. Pages 51–70 in J. E. O'Connor and G. E. Grant, editors. A peculiar river: geology, geomorphology, and hydrology of the Deschutes River, Oregon, Water Science and Application 7. American Geophysical Union, Washington, D.C.

---

## **Appendices**

---

---

## **Appendix A**

---

Reporting Date	YYYY	MM	DD	Species Code	Age Code	Distribution Code	Count	Total Length (mm)	Weight	Recap	Comments
23-Dec-21	2021	12	23	Bull trout	Adult	Round Butte Forebay	1			FALSE	
20-Dec-21	2021	12	20	Bull trout	Adult	Round Butte Forebay	1			FALSE	
15-Dec-21	2021	12	15	Bull trout	Adult	Round Butte Forebay	2			FALSE	
02-Dec-21	2021	12	02	Bull trout	Adult	Round Butte Forebay	2			FALSE	
29-Nov-21	2021	11	29	Bull trout	Juvenile	Round Butte Forebay	2			FALSE	
24-Nov-21	2021	11	24	Bull trout	Juvenile	Round Butte Forebay	1			FALSE	
24-Nov-21	2021	11	24	Steelhead	Smolt	Deschutes River at Rereg Tailrace	1			FALSE	
23-Nov-21	2021	11	23	Bull trout	Adult	Round Butte Forebay	2			FALSE	
09-Jul-21	2021	07	09	Steelhead	Smolt	Deschutes River at Rereg Tailrace	1			FALSE	
06-Jul-21	2021	07	06	Steelhead	Smolt	Deschutes River at Rereg Tailrace	2			TRUE	
06-Jul-21	2021	07	06	Steelhead	Smolt	Deschutes River at Rereg Tailrace	1			FALSE	
02-Jul-21	2021	07	02	Steelhead	Smolt	Deschutes River at Rereg Tailrace	1			FALSE	
02-Jul-21	2021	07	02	Steelhead	Smolt	Deschutes River at Rereg Tailrace	1			TRUE	
28-Jun-21	2021	06	28	Steelhead	Smolt	Deschutes River at Rereg Tailrace	3			FALSE	
28-Jun-21	2021	06	28	Steelhead	Smolt	Deschutes River at Rereg Tailrace	3			FALSE	
29-Jun-21	2021	06	29	Steelhead	Smolt	Deschutes River at Rereg Tailrace	1			FALSE	
29-Jun-21	2021	06	29	Steelhead	Smolt	Deschutes River at Rereg Tailrace	1			FALSE	
25-Jun-21	2021	06	25	Steelhead	Smolt	Deschutes River at Rereg Tailrace	3			FALSE	
02-Jul-21	2021	07	02	Steelhead	Smolt	Deschutes River at Rereg Tailrace	1	255	118.7	TRUE	
25-Jun-21	2021	06	25	Steelhead	Smolt	Deschutes River at Rereg Tailrace	1	231	96.7	TRUE	
25-Jun-21	2021	06	25	Steelhead	Smolt	Deschutes River at Rereg Tailrace	1	230	95.6	TRUE	
23-Jun-21	2021	06	23	Steelhead	Smolt	Deschutes River at Rereg Tailrace	1	223	78.8	TRUE	
16-Jun-21	2021	06	16	Steelhead	Smolt	Deschutes River at Rereg Tailrace	1	249	102.4	TRUE	
15-Jun-21	2021	06	15	Steelhead	Smolt	Deschutes River at Rereg Tailrace	1	218	65.1	TRUE	
15-Jun-21	2021	06	15	Steelhead	Smolt	Deschutes River at Rereg Tailrace	1	245	104.7	TRUE	
15-Jun-21	2021	06	15	Steelhead	Smolt	Deschutes River at Rereg Tailrace	1	214	71.3	TRUE	
15-Jun-21	2021	06	15	Steelhead	Smolt	Deschutes River at Rereg Tailrace	1	230	77.6	TRUE	
14-Jun-21	2021	06	14	Steelhead	Smolt	Deschutes River at Rereg Tailrace	1	244	94	TRUE	
13-Jun-21	2021	06	13	Steelhead	Smolt	Deschutes River at Rereg Tailrace	1	230	84.1	TRUE	
11-Jun-21	2021	06	11	Steelhead	Smolt	Deschutes River at Rereg Tailrace	1	232	101.6	TRUE	
11-Jun-21	2021	06	11	Steelhead	Smolt	Deschutes River at Rereg Tailrace	1	235	96.2	TRUE	
10-Jun-21	2021	06	10	Steelhead	Smolt	Deschutes River at Rereg Tailrace	1	251	104.2	TRUE	
10-Jun-21	2021	06	10	Steelhead	Smolt	Deschutes River at Rereg Tailrace	1	253	109.4	TRUE	
09-Jun-21	2021	06	09	Steelhead	Smolt	Deschutes River at Rereg Tailrace	1	230	83.5	TRUE	
08-Jun-21	2021	06	08	Steelhead	Smolt	Deschutes River at Rereg Tailrace	1	292	185.7	TRUE	
08-Jun-21	2021	06	08	Steelhead	Smolt	Deschutes River at Rereg Tailrace	1	250	106.5	TRUE	
08-Jun-21	2021	06	08	Steelhead	Smolt	Deschutes River at Rereg Tailrace	1	260	127.4	TRUE	
07-Jun-21	2021	06	07	Steelhead	Smolt	Deschutes River at Rereg Tailrace	1	251	106.7	TRUE	
07-Jun-21	2021	06	07	Steelhead	Smolt	Deschutes River at Rereg Tailrace	1	240	95.5	TRUE	
07-Jun-21	2021	06	07	Steelhead	Smolt	Deschutes River at Rereg Tailrace	1	261	126.7	TRUE	

07-Jun-21	2021	06	07	Steelhead	Smolt	Deschutes River at Rereg Tailrace	1	230	87.1	TRUE
07-Jun-21	2021	06	07	Steelhead	Smolt	Deschutes River at Rereg Tailrace	1	230	94.4	TRUE
07-Jun-21	2021	06	07	Steelhead	Smolt	Deschutes River at Rereg Tailrace	1	230	86.5	TRUE
07-Jun-21	2021	06	07	Steelhead	Smolt	Deschutes River at Rereg Tailrace	1	195	57.5	TRUE
07-Jun-21	2021	06	07	Steelhead	Smolt	Deschutes River at Rereg Tailrace	1	230	75.4	TRUE
07-Jun-21	2021	06	07	Steelhead	Smolt	Deschutes River at Rereg Tailrace	1	275	143.9	TRUE
07-Jun-21	2021	06	07	Steelhead	Smolt	Deschutes River at Rereg Tailrace	1	240	100.2	TRUE
05-Jun-21	2021	06	05	Steelhead	Smolt	Deschutes River at Rereg Tailrace	1	248	108	TRUE
05-Jun-21	2021	06	05	Steelhead	Smolt	Deschutes River at Rereg Tailrace	1	250	117.3	TRUE
05-Jun-21	2021	06	05	Steelhead	Smolt	Deschutes River at Rereg Tailrace	1	240	85.3	TRUE
05-Jun-21	2021	06	05	Steelhead	Smolt	Deschutes River at Rereg Tailrace	1	250	99.8	TRUE
05-Jun-21	2021	06	05	Steelhead	Smolt	Deschutes River at Rereg Tailrace	1	236	93.5	TRUE
05-Jun-21	2021	06	05	Steelhead	Smolt	Deschutes River at Rereg Tailrace	1	228	79.5	TRUE
04-Jun-21	2021	06	04	Steelhead	Smolt	Deschutes River at Rereg Tailrace	1	239	89.9	TRUE
04-Jun-21	2021	06	04	Steelhead	Smolt	Deschutes River at Rereg Tailrace	1	255	94.6	TRUE
04-Jun-21	2021	06	04	Steelhead	Smolt	Deschutes River at Rereg Tailrace	1	220	75.6	TRUE
04-Jun-21	2021	06	04	Steelhead	Smolt	Deschutes River at Rereg Tailrace	1	234	94.5	TRUE
04-Jun-21	2021	06	04	Steelhead	Smolt	Deschutes River at Rereg Tailrace	1	245	110	TRUE
04-Jun-21	2021	06	04	Steelhead	Smolt	Deschutes River at Rereg Tailrace	1	250	104.2	TRUE
03-Jun-21	2021	06	03	Steelhead	Smolt	Deschutes River at Rereg Tailrace	1	235	86.2	TRUE
03-Jun-21	2021	06	03	Steelhead	Smolt	Deschutes River at Rereg Tailrace	1	273	128	TRUE
02-Jun-21	2021	06	02	Steelhead	Smolt	Deschutes River at Rereg Tailrace	1	273	139.9	TRUE
02-Jun-21	2021	06	02	Steelhead	Smolt	Deschutes River at Rereg Tailrace	1	235	86.5	TRUE
23-Jun-21	2021	06	23	Steelhead	Smolt	Deschutes River at Rereg Tailrace	6			FALSE
23-Jun-21	2021	06	23	Steelhead	Smolt	Deschutes River at Rereg Tailrace	1			FALSE
21-Jun-21	2021	06	21	Bull trout	Adult	Round Butte Forebay	1			FALSE
21-Jun-21	2021	06	21	Steelhead	Smolt	Deschutes River at Rereg Tailrace	44			TRUE
21-Jun-21	2021	06	21	Steelhead	Smolt	Deschutes River at Rereg Tailrace	6			FALSE
21-Jun-21	2021	06	21	Steelhead	Smolt	Deschutes River at Rereg Tailrace	3			TRUE
21-Jun-21	2021	06	21	Steelhead	Smolt	Deschutes River at Rereg Tailrace	2			FALSE
18-Jun-21	2021	06	18	Bull trout	Adult	Round Butte Forebay	1			FALSE
18-Jun-21	2021	06	18	Steelhead	Smolt	Deschutes River at Rereg Tailrace	21			TRUE
18-Jun-21	2021	06	18	Steelhead	Smolt	Deschutes River at Rereg Tailrace	4			FALSE
17-Jun-21	2021	06	17	Steelhead	Smolt	Mortality in trap and to ODFW pathology	1			FALSE
17-Jun-21	2021	06	17	Steelhead	Smolt	Deschutes River at Rereg Tailrace	16			TRUE
17-Jun-21	2021	06	17	Steelhead	Smolt	Deschutes River at Rereg Tailrace	2			FALSE
17-Jun-21	2021	06	17	Steelhead	Smolt	Deschutes River at Rereg Tailrace	2			FALSE
16-Jun-21	2021	06	16	Steelhead	Smolt	Deschutes River at Rereg Tailrace	31			FALSE
16-Jun-21	2021	06	16	Steelhead	Smolt	Deschutes River at Rereg Tailrace	3			FALSE
16-Jun-21	2021	06	16	Steelhead	Smolt	Deschutes River at Rereg Tailrace	2			FALSE





01-Jun-21	2021	06	01	Steelhead	Smolt	Deschutes River at Rereg Tailrace	2	FALSE
31-May-21	2021	05	31	Steelhead	Smolt	Mortality in trap and to ODFW pathology	6	FALSE
31-May-21	2021	05	31	Steelhead	Smolt	Deschutes River at Rereg Tailrace	138	TRUE
31-May-21	2021	05	31	Steelhead	Smolt	Deschutes River at Rereg Tailrace	8	FALSE
31-May-21	2021	05	31	Steelhead	Smolt	Deschutes River at Rereg Tailrace	6	TRUE
31-May-21	2021	05	31	Steelhead	Smolt	Deschutes River at Rereg Tailrace	2	FALSE
30-May-21	2021	05	30	Steelhead	Smolt	Mortality in trap and to ODFW pathology	1	FALSE
30-May-21	2021	05	30	Steelhead	Smolt	Deschutes River at Rereg Tailrace	115	TRUE
30-May-21	2021	05	30	Steelhead	Smolt	Deschutes River at Rereg Tailrace	7	FALSE
30-May-21	2021	05	30	Steelhead	Smolt	Deschutes River at Rereg Tailrace	10	TRUE
30-May-21	2021	05	30	Steelhead	Smolt	Deschutes River at Rereg Tailrace	2	FALSE
29-May-21	2021	05	29	Steelhead	Smolt	Mortality in trap and to ODFW pathology	1	FALSE
29-May-21	2021	05	29	Steelhead	Smolt	Mortality in trap and to ODFW pathology	1	FALSE
29-May-21	2021	05	29	Steelhead	Smolt	Deschutes River at Rereg Tailrace	313	TRUE
29-May-21	2021	05	29	Steelhead	Smolt	Deschutes River at Rereg Tailrace	8	FALSE
29-May-21	2021	05	29	Steelhead	Smolt	Deschutes River at Rereg Tailrace	37	FALSE
29-May-21	2021	05	29	Steelhead	Smolt	Deschutes River at Rereg Tailrace	2	FALSE
28-May-21	2021	05	28	Steelhead	Smolt	Mortality in trap and to ODFW pathology	2	FALSE
28-May-21	2021	05	28	Steelhead	Smolt	Deschutes River at Rereg Tailrace	363	TRUE
28-May-21	2021	05	28	Steelhead	Smolt	Deschutes River at Rereg Tailrace	16	FALSE
28-May-21	2021	05	28	Steelhead	Smolt	Deschutes River at Rereg Tailrace	38	TRUE
28-May-21	2021	05	28	Steelhead	Smolt	Deschutes River at Rereg Tailrace	8	FALSE
27-May-21	2021	05	27	Steelhead	Smolt	Mortality in trap and to ODFW pathology	2	FALSE
27-May-21	2021	05	27	Steelhead	Smolt	Deschutes River at Rereg Tailrace	170	TRUE
27-May-21	2021	05	27	Steelhead	Smolt	Deschutes River at Rereg Tailrace	4	FALSE
27-May-21	2021	05	27	Steelhead	Smolt	Deschutes River at Rereg Tailrace	17	TRUE
27-May-21	2021	05	27	Steelhead	Smolt	Deschutes River at Rereg Tailrace	4	FALSE
26-May-21	2021	05	26	Steelhead	Smolt	Mortality in trap and to ODFW pathology	1	FALSE
26-May-21	2021	05	26	Steelhead	Smolt	Mortality in trap and to ODFW pathology	1	FALSE
26-May-21	2021	05	26	Steelhead	Smolt	Deschutes River at Rereg Tailrace	306	TRUE
26-May-21	2021	05	26	Steelhead	Smolt	Deschutes River at Rereg Tailrace	8	FALSE
26-May-21	2021	05	26	Steelhead	Smolt	Deschutes River at Rereg Tailrace	30	TRUE
26-May-21	2021	05	26	Steelhead	Smolt	Deschutes River at Rereg Tailrace	4	FALSE
25-May-21	2021	05	25	Bull trout	Adult	Round Butte Forebay	2	FALSE
25-May-21	2021	05	25	Steelhead	Smolt	Mortality in trap and to ODFW pathology	2	FALSE
25-May-21	2021	05	25	Steelhead	Smolt	Deschutes River at Rereg Tailrace	257	TRUE



25-May-21	2021	05	25	Steelhead	Smolt	Deschutes River at Rereg Tailrace	8				FALSE
25-May-21	2021	05	25	Steelhead	Smolt	Deschutes River at Rereg Tailrace	39				TRUE
25-May-21	2021	05	25	Steelhead	Smolt	Deschutes River at Rereg Tailrace	1				FALSE
24-May-21	2021	05	24	Steelhead	Smolt	Mortality in trap and to ODFW pathology	1				FALSE
24-May-21	2021	05	24	Steelhead	Smolt	Deschutes River at Rereg Tailrace	344				TRUE
24-May-21	2021	05	24	Steelhead	Smolt	Deschutes River at Rereg Tailrace	16				FALSE
24-May-21	2021	05	24	Steelhead	Smolt	Deschutes River at Rereg Tailrace	54				FALSE
24-May-21	2021	05	24	Steelhead	Smolt	Deschutes River at Rereg Tailrace	3				FALSE
23-May-21	2021	05	23	Steelhead	Smolt	Mortality in trap and to ODFW pathology	1				FALSE
23-May-21	2021	05	23	Steelhead	Smolt	Mortality in trap and to ODFW pathology	1				FALSE
23-May-21	2021	05	23	Steelhead	Smolt	Deschutes River at Rereg Tailrace	173				FALSE
23-May-21	2021	05	23	Steelhead	Smolt	Deschutes River at Rereg Tailrace	6				FALSE
23-May-21	2021	05	23	Steelhead	Smolt	Deschutes River at Rereg Tailrace	34				FALSE
23-May-21	2021	05	23	Steelhead	Smolt	Deschutes River at Rereg Tailrace	7				FALSE
15-May-21	2021	05	15	Steelhead	Smolt	Deschutes River at Rereg Tailrace	1	236	96.8		TRUE
15-May-21	2021	05	15	Steelhead	Smolt	Deschutes River at Rereg Tailrace	1	224	82		TRUE
15-May-21	2021	05	15	Steelhead	Smolt	Deschutes River at Rereg Tailrace	1	262	152.5		TRUE
15-May-21	2021	05	15	Steelhead	Smolt	Deschutes River at Rereg Tailrace	1	229	87.8		TRUE
15-May-21	2021	05	15	Steelhead	Smolt	Deschutes River at Rereg Tailrace	1	245	98.5		TRUE
15-May-21	2021	05	15	Steelhead	Smolt	Deschutes River at Rereg Tailrace	1	265	123.3		TRUE
15-May-21	2021	05	15	Steelhead	Smolt	Deschutes River at Rereg Tailrace	1	223	119		TRUE
15-May-21	2021	05	15	Steelhead	Smolt	Mortality in trap and to ODFW pathology	1	220	77.6		TRUE
31-May-21	2021	05	31	Steelhead	Smolt	Deschutes River at Rereg Tailrace	1	254	126.2		TRUE
31-May-21	2021	05	31	Steelhead	Smolt	Deschutes River at Rereg Tailrace	1	190	47.8		TRUE
31-May-21	2021	05	31	Steelhead	Smolt	Deschutes River at Rereg Tailrace	1	220	79		TRUE
31-May-21	2021	05	31	Steelhead	Smolt	Deschutes River at Rereg Tailrace	1	231	89.2		TRUE
30-May-21	2021	05	30	Steelhead	Smolt	Deschutes River at Rereg Tailrace	1	210	75.3		TRUE
30-May-21	2021	05	30	Steelhead	Smolt	Deschutes River at Rereg Tailrace	1	220	76		TRUE
30-May-21	2021	05	30	Steelhead	Smolt	Deschutes River at Rereg Tailrace	1	258	108.2		TRUE
29-May-21	2021	05	29	Steelhead	Smolt	Deschutes River at Rereg Tailrace	1	210	70.4		TRUE
29-May-21	2021	05	29	Steelhead	Smolt	Deschutes River at Rereg Tailrace	1	247	108		TRUE
29-May-21	2021	05	29	Steelhead	Smolt	Deschutes River at Rereg Tailrace	1	225	91		TRUE
29-May-21	2021	05	29	Steelhead	Smolt	Deschutes River at Rereg Tailrace	1	214	83		TRUE
28-May-21	2021	05	28	Steelhead	Smolt	Deschutes River at Rereg Tailrace	1	218	70.7		TRUE
28-May-21	2021	05	28	Steelhead	Smolt	Deschutes River at Rereg Tailrace	1	224	74.4		TRUE
28-May-21	2021	05	28	Steelhead	Smolt	Deschutes River at Rereg Tailrace	1	226	73.7		TRUE
28-May-21	2021	05	28	Steelhead	Smolt	Deschutes River at Rereg Tailrace	1	243	104.8		TRUE
28-May-21	2021	05	28	Steelhead	Smolt	Deschutes River at Rereg Tailrace	1	220	76.5		TRUE
28-May-21	2021	05	28	Steelhead	Smolt	Deschutes River at Rereg Tailrace	1	230	77.1		TRUE

28-May-21	2021	05	28	Steelhead	Smolt	Deschutes River at Rereg Tailrace	1	243	122.6	TRUE
28-May-21	2021	05	28	Steelhead	Smolt	Deschutes River at Rereg Tailrace	1	264	123.3	TRUE
28-May-21	2021	05	28	Steelhead	Smolt	Deschutes River at Rereg Tailrace	1	236	89	TRUE
28-May-21	2021	05	28	Steelhead	Smolt	Deschutes River at Rereg Tailrace	1	237	91.2	TRUE
28-May-21	2021	05	28	Steelhead	Smolt	Deschutes River at Rereg Tailrace	1	235	87.3	TRUE
27-May-21	2021	05	27	Steelhead	Smolt	Deschutes River at Rereg Tailrace	1	273	173.9	TRUE
27-May-21	2021	05	27	Steelhead	Smolt	Deschutes River at Rereg Tailrace	1	240	112.8	TRUE
27-May-21	2021	05	27	Steelhead	Smolt	Deschutes River at Rereg Tailrace	1	252	116	TRUE
27-May-21	2021	05	27	Steelhead	Smolt	Deschutes River at Rereg Tailrace	1	224	85.3	TRUE
27-May-21	2021	05	27	Steelhead	Smolt	Deschutes River at Rereg Tailrace	1	279	169.3	TRUE
27-May-21	2021	05	27	Steelhead	Smolt	Deschutes River at Rereg Tailrace	1	218	78.3	TRUE
27-May-21	2021	05	27	Steelhead	Smolt	Deschutes River at Rereg Tailrace	1	223	87.7	TRUE
27-May-21	2021	05	27	Steelhead	Smolt	Deschutes River at Rereg Tailrace	1	242	96.6	TRUE
27-May-21	2021	05	27	Steelhead	Smolt	Deschutes River at Rereg Tailrace	1	203	70	TRUE
26-May-21	2021	05	26	Steelhead	Smolt	Deschutes River at Rereg Tailrace	1	257	111.6	TRUE
26-May-21	2021	05	26	Steelhead	Smolt	Deschutes River at Rereg Tailrace	1	239	100.7	TRUE
26-May-21	2021	05	26	Steelhead	Smolt	Deschutes River at Rereg Tailrace	1	248	107.4	TRUE
26-May-21	2021	05	26	Steelhead	Smolt	Deschutes River at Rereg Tailrace	1	240	92.6	TRUE
26-May-21	2021	05	26	Steelhead	Smolt	Deschutes River at Rereg Tailrace	1	260	125.2	TRUE
26-May-21	2021	05	26	Steelhead	Smolt	Deschutes River at Rereg Tailrace	1	236	91.4	TRUE
26-May-21	2021	05	26	Steelhead	Smolt	Deschutes River at Rereg Tailrace	1	236	97.7	TRUE
26-May-21	2021	05	26	Steelhead	Smolt	Deschutes River at Rereg Tailrace	1	195	53.1	TRUE
26-May-21	2021	05	26	Steelhead	Smolt	Deschutes River at Rereg Tailrace	1	206	60.1	TRUE
25-May-21	2021	05	25	Steelhead	Smolt	Deschutes River at Rereg Tailrace	1	233	101.4	TRUE
25-May-21	2021	05	25	Steelhead	Smolt	Deschutes River at Rereg Tailrace	1	240	95.1	TRUE
25-May-21	2021	05	25	Steelhead	Smolt	Deschutes River at Rereg Tailrace	1	257	143	TRUE
25-May-21	2021	05	25	Steelhead	Smolt	Deschutes River at Rereg Tailrace	1	240	104.2	TRUE
25-May-21	2021	05	25	Steelhead	Smolt	Deschutes River at Rereg Tailrace	1	225	85.4	TRUE
25-May-21	2021	05	25	Steelhead	Smolt	Deschutes River at Rereg Tailrace	1	245	106.7	TRUE
24-May-21	2021	05	24	Steelhead	Smolt	Deschutes River at Rereg Tailrace	1	224	94.4	TRUE
24-May-21	2021	05	24	Steelhead	Smolt	Deschutes River at Rereg Tailrace	1	226	84.3	TRUE
24-May-21	2021	05	24	Steelhead	Smolt	Deschutes River at Rereg Tailrace	1	243	111.7	TRUE
24-May-21	2021	05	24	Steelhead	Smolt	Deschutes River at Rereg Tailrace	1	243	93.7	TRUE
24-May-21	2021	05	24	Steelhead	Smolt	Deschutes River at Rereg Tailrace	1	211	74.8	TRUE
24-May-21	2021	05	24	Steelhead	Smolt	Deschutes River at Rereg Tailrace	1	251	111.4	TRUE
24-May-21	2021	05	24	Steelhead	Smolt	Deschutes River at Rereg Tailrace	1	250	95	TRUE
24-May-21	2021	05	24	Steelhead	Smolt	Deschutes River at Rereg Tailrace	1	249	104.8	TRUE
24-May-21	2021	05	24	Steelhead	Smolt	Deschutes River at Rereg Tailrace	1	235	100	TRUE
24-May-21	2021	05	24	Steelhead	Smolt	Deschutes River at Rereg Tailrace	1	221	80.1	TRUE
24-May-21	2021	05	24	Steelhead	Smolt	Deschutes River at Rereg Tailrace	1	203	53.3	TRUE
24-May-21	2021	05	24	Steelhead	Smolt	Deschutes River at Rereg Tailrace	1	227	86	TRUE

24-May-21	2021	05	24	Steelhead	Smolt	Deschutes River at Rereg Tailrace	1	250	118.8	TRUE
24-May-21	2021	05	24	Steelhead	Smolt	Deschutes River at Rereg Tailrace	1	229	87	TRUE
24-May-21	2021	05	24	Steelhead	Smolt	Deschutes River at Rereg Tailrace	1	219	69.9	TRUE
24-May-21	2021	05	24	Steelhead	Smolt	Deschutes River at Rereg Tailrace	1	249	119.4	TRUE
24-May-21	2021	05	24	Steelhead	Smolt	Deschutes River at Rereg Tailrace	1	238	98.3	TRUE
23-May-21	2021	05	23	Steelhead	Smolt	Deschutes River at Rereg Tailrace	1	249	114.6	TRUE
23-May-21	2021	05	23	Steelhead	Smolt	Deschutes River at Rereg Tailrace	1	230	76	TRUE
23-May-21	2021	05	23	Steelhead	Smolt	Deschutes River at Rereg Tailrace	1	229	78.8	TRUE
23-May-21	2021	05	23	Steelhead	Smolt	Deschutes River at Rereg Tailrace	1	223	73	TRUE
23-May-21	2021	05	23	Steelhead	Smolt	Deschutes River at Rereg Tailrace	1	244	108.6	TRUE
23-May-21	2021	05	23	Steelhead	Smolt	Deschutes River at Rereg Tailrace	1	250	116.5	TRUE
23-May-21	2021	05	23	Steelhead	Smolt	Deschutes River at Rereg Tailrace	1	246	113.5	TRUE
23-May-21	2021	05	23	Steelhead	Smolt	Deschutes River at Rereg Tailrace	1	241	97.1	TRUE
22-May-21	2021	05	22	Steelhead	Smolt	Deschutes River at Rereg Tailrace	1	241	103.9	TRUE
22-May-21	2021	05	22	Steelhead	Smolt	Deschutes River at Rereg Tailrace	1	205	64.9	TRUE
22-May-21	2021	05	22	Steelhead	Smolt	Deschutes River at Rereg Tailrace	1	231	90.4	TRUE
22-May-21	2021	05	22	Steelhead	Smolt	Deschutes River at Rereg Tailrace	1	235	106.9	TRUE
22-May-21	2021	05	22	Steelhead	Smolt	Deschutes River at Rereg Tailrace	1	226	82.8	TRUE
22-May-21	2021	05	22	Steelhead	Smolt	Deschutes River at Rereg Tailrace	1	239	90.9	TRUE
22-May-21	2021	05	22	Steelhead	Smolt	Deschutes River at Rereg Tailrace	1	214	66.7	TRUE
22-May-21	2021	05	22	Steelhead	Smolt	Mortality in trap and to ODFW pathology	4			FALSE
22-May-21	2021	05	22	Steelhead	Smolt	Mortality in trap and to ODFW pathology	1			FALSE
22-May-21	2021	05	22	Steelhead	Smolt	Mortality in trap and to ODFW pathology	4			FALSE
22-May-21	2021	05	22	Steelhead	Smolt	Deschutes River at Rereg Tailrace	303			FALSE
22-May-21	2021	05	22	Steelhead	Smolt	Deschutes River at Rereg Tailrace	18			FALSE
22-May-21	2021	05	22	Steelhead	Smolt	Deschutes River at Rereg Tailrace	38			FALSE
22-May-21	2021	05	22	Steelhead	Smolt	Deschutes River at Rereg Tailrace	3			FALSE
21-May-21	2021	05	21	Steelhead	Smolt	Mortality in trap and to ODFW pathology	1			FALSE
21-May-21	2021	05	21	Steelhead	Smolt	Mortality in trap and to ODFW pathology	1			FALSE
21-May-21	2021	05	21	Steelhead	Smolt	Deschutes River at Rereg Tailrace	313			FALSE
21-May-21	2021	05	21	Steelhead	Smolt	Deschutes River at Rereg Tailrace	12			FALSE
21-May-21	2021	05	21	Steelhead	Smolt	Deschutes River at Rereg Tailrace	34			FALSE
21-May-21	2021	05	21	Steelhead	Smolt	Deschutes River at Rereg Tailrace	1			FALSE
20-May-21	2021	05	20	Steelhead	Smolt	Mortality in trap and to ODFW pathology	2			FALSE
20-May-21	2021	05	20	Steelhead	Smolt	Mortality in trap and to ODFW pathology	1			FALSE
20-May-21	2021	05	20	Steelhead	Smolt	Deschutes River at Rereg Tailrace	351			FALSE
20-May-21	2021	05	20	Steelhead	Smolt	Deschutes River at Rereg Tailrace	6			FALSE



14-May-21	2021	05	14	Steelhead	Smolt	Deschutes River at Rereg Tailrace	14					FALSE
14-May-21	2021	05	14	Steelhead	Smolt	Deschutes River at Rereg Tailrace	30					FALSE
13-May-21	2021	05	13	Steelhead	Smolt	Mortality in trap and to ODFW pathology	2					FALSE
13-May-21	2021	05	13	Steelhead	Smolt	Deschutes River at Rereg Tailrace	262					FALSE
13-May-21	2021	05	13	Steelhead	Smolt	Deschutes River at Rereg Tailrace	11					FALSE
13-May-21	2021	05	13	Steelhead	Smolt	Deschutes River at Rereg Tailrace	34					FALSE
13-May-21	2021	05	13	Steelhead	Smolt	Deschutes River at Rereg Tailrace	4					FALSE
12-May-21	2021	05	12	Bull trout	Adult	Round Butte Forebay	1					FALSE
12-May-21	2021	05	12	Steelhead	Smolt	Deschutes River at Rereg Tailrace	282					FALSE
12-May-21	2021	05	12	Steelhead	Smolt	Deschutes River at Rereg Tailrace	4					FALSE
12-May-21	2021	05	12	Steelhead	Smolt	Deschutes River at Rereg Tailrace	36					FALSE
12-May-21	2021	05	12	Steelhead	Smolt	Deschutes River at Rereg Tailrace	3					FALSE
11-May-21	2021	05	11	Bull trout	Adult	Round Butte Forebay	4					FALSE
11-May-21	2021	05	11	Steelhead	Smolt	Deschutes River at Rereg Tailrace	262					FALSE
11-May-21	2021	05	11	Steelhead	Smolt	Deschutes River at Rereg Tailrace	13					FALSE
11-May-21	2021	05	11	Steelhead	Smolt	Deschutes River at Rereg Tailrace	32					FALSE
11-May-21	2021	05	11	Steelhead	Smolt	Deschutes River at Rereg Tailrace	3					FALSE
21-May-21	2021	05	21	Steelhead	Smolt	Deschutes River at Rereg Tailrace	1	245		90.7		TRUE
21-May-21	2021	05	21	Steelhead	Smolt	Deschutes River at Rereg Tailrace	1	255		105.7		TRUE
21-May-21	2021	05	21	Steelhead	Smolt	Deschutes River at Rereg Tailrace	1	225		83.5		TRUE
21-May-21	2021	05	21	Steelhead	Smolt	Deschutes River at Rereg Tailrace	1	220		66		TRUE
21-May-21	2021	05	21	Steelhead	Smolt	Deschutes River at Rereg Tailrace	1	241		106.9		TRUE
21-May-21	2021	05	21	Steelhead	Smolt	Deschutes River at Rereg Tailrace	1	254		111.9		TRUE
21-May-21	2021	05	21	Steelhead	Smolt	Deschutes River at Rereg Tailrace	1	261		122.5		TRUE
21-May-21	2021	05	21	Steelhead	Smolt	Deschutes River at Rereg Tailrace	1	245		105		TRUE
20-May-21	2021	05	20	Steelhead	Smolt	Deschutes River at Rereg Tailrace	1	226		126		TRUE
20-May-21	2021	05	20	Steelhead	Smolt	Deschutes River at Rereg Tailrace	1	225		87.6		TRUE
20-May-21	2021	05	20	Steelhead	Smolt	Deschutes River at Rereg Tailrace	1	253		115		TRUE
20-May-21	2021	05	20	Steelhead	Smolt	Deschutes River at Rereg Tailrace	1	215		75.5		TRUE
20-May-21	2021	05	20	Steelhead	Smolt	Deschutes River at Rereg Tailrace	1	225		88		TRUE
20-May-21	2021	05	20	Steelhead	Smolt	Deschutes River at Rereg Tailrace	1	222		84.6		TRUE
20-May-21	2021	05	20	Steelhead	Smolt	Deschutes River at Rereg Tailrace	1	289		178		TRUE
20-May-21	2021	05	20	Steelhead	Smolt	Deschutes River at Rereg Tailrace	1	215		70.9		TRUE
20-May-21	2021	05	20	Steelhead	Smolt	Deschutes River at Rereg Tailrace	1	239		98.3		TRUE
20-May-21	2021	05	20	Steelhead	Smolt	Deschutes River at Rereg Tailrace	1	230		82.7		TRUE
20-May-21	2021	05	20	Steelhead	Smolt	Deschutes River at Rereg Tailrace	1	265		147.1		TRUE
20-May-21	2021	05	20	Steelhead	Smolt	Deschutes River at Rereg Tailrace	1	220		78.9		TRUE
20-May-21	2021	05	20	Steelhead	Smolt	Deschutes River at Rereg Tailrace	1	240		86.3		TRUE
19-May-21	2021	05	19	Steelhead	Smolt	Deschutes River at Rereg Tailrace	1	225		80.9		TRUE
19-May-21	2021	05	19	Steelhead	Smolt	Deschutes River at Rereg Tailrace	1	247		104		TRUE

19-May-21	2021	05	19	Steelhead	Smolt	Deschutes River at Rereg Tailrace	1	237	94.3	TRUE
19-May-21	2021	05	19	Steelhead	Smolt	Deschutes River at Rereg Tailrace	1		87.1	TRUE
19-May-21	2021	05	19	Steelhead	Smolt	Deschutes River at Rereg Tailrace	1	226	87	TRUE
19-May-21	2021	05	19	Steelhead	Smolt	Deschutes River at Rereg Tailrace	1	220	89.5	TRUE
19-May-21	2021	05	19	Steelhead	Smolt	Deschutes River at Rereg Tailrace	1	213	81	TRUE
19-May-21	2021	05	19	Steelhead	Smolt	Deschutes River at Rereg Tailrace	1	240	102.9	TRUE
19-May-21	2021	05	19	Steelhead	Smolt	Deschutes River at Rereg Tailrace	1	275	75.2	TRUE
19-May-21	2021	05	19	Steelhead	Smolt	Deschutes River at Rereg Tailrace	1	208	70.6	TRUE
19-May-21	2021	05	19	Steelhead	Smolt	Deschutes River at Rereg Tailrace	1	273	73.8	TRUE
18-May-21	2021	05	18	Steelhead	Smolt	Deschutes River at Rereg Tailrace	1	261	123.3	TRUE
18-May-21	2021	05	18	Steelhead	Smolt	Deschutes River at Rereg Tailrace	1	185	47.1	TRUE
18-May-21	2021	05	18	Steelhead	Smolt	Deschutes River at Rereg Tailrace	1	200	66.3	TRUE
18-May-21	2021	05	18	Steelhead	Smolt	Deschutes River at Rereg Tailrace	1	196	55.4	TRUE
18-May-21	2021	05	18	Steelhead	Smolt	Deschutes River at Rereg Tailrace	1	212	73	TRUE
18-May-21	2021	05	18	Steelhead	Smolt	Deschutes River at Rereg Tailrace	1	249	112	TRUE
18-May-21	2021	05	18	Steelhead	Smolt	Deschutes River at Rereg Tailrace	1	246	103.7	TRUE
18-May-21	2021	05	18	Steelhead	Smolt	Deschutes River at Rereg Tailrace	1	221	71.9	TRUE
18-May-21	2021	05	18	Steelhead	Smolt	Deschutes River at Rereg Tailrace	1	263	152.3	TRUE
18-May-21	2021	05	18	Steelhead	Smolt	Deschutes River at Rereg Tailrace	1	224	81.8	TRUE
18-May-21	2021	05	18	Steelhead	Smolt	Deschutes River at Rereg Tailrace	1	240	95	TRUE
18-May-21	2021	05	18	Steelhead	Smolt	Deschutes River at Rereg Tailrace	1	240	99	TRUE
18-May-21	2021	05	18	Steelhead	Smolt	Deschutes River at Rereg Tailrace	1	225	83.8	TRUE
18-May-21	2021	05	18	Steelhead	Smolt	Deschutes River at Rereg Tailrace	1	266	133.1	TRUE
18-May-21	2021	05	18	Steelhead	Smolt	Deschutes River at Rereg Tailrace	1	270	142.8	TRUE
18-May-21	2021	05	18	Steelhead	Smolt	Deschutes River at Rereg Tailrace	1	236	93.8	TRUE
18-May-21	2021	05	18	Steelhead	Smolt	Deschutes River at Rereg Tailrace	1	225	80	TRUE
18-May-21	2021	05	18	Steelhead	Smolt	Deschutes River at Rereg Tailrace	1	229	81.3	TRUE
18-May-21	2021	05	18	Steelhead	Smolt	Deschutes River at Rereg Tailrace	1	228	77.3	TRUE
18-May-21	2021	05	18	Steelhead	Smolt	Deschutes River at Rereg Tailrace	1	223	69	TRUE
18-May-21	2021	05	18	Steelhead	Smolt	Deschutes River at Rereg Tailrace	1	237	96.1	TRUE
18-May-21	2021	05	18	Steelhead	Smolt	Deschutes River at Rereg Tailrace	1	240	87.6	TRUE
18-May-21	2021	05	18	Steelhead	Smolt	Deschutes River at Rereg Tailrace	1	230	89.2	TRUE
18-May-21	2021	05	18	Steelhead	Smolt	Deschutes River at Rereg Tailrace	1	222	81.1	TRUE
18-May-21	2021	05	18	Steelhead	Smolt	Deschutes River at Rereg Tailrace	1	225	91.7	TRUE
18-May-21	2021	05	18	Steelhead	Smolt	Deschutes River at Rereg Tailrace	1	229	97.6	TRUE
18-May-21	2021	05	18	Steelhead	Smolt	Deschutes River at Rereg Tailrace	1	240	100.5	TRUE
18-May-21	2021	05	18	Steelhead	Smolt	Deschutes River at Rereg Tailrace	1	229	33.3	TRUE
10-May-21	2021	05	10	Bull trout	Adult	Round Butte Forebay	20			FALSE
10-May-21	2021	05	10	Steelhead	Smolt	Mortality in trap and to ODFW pathology	2			FALSE
10-May-21	2021	05	10	Bull trout	Adult	Round Butte Forebay	2			FALSE



05-May-21	2021	05	05	Steelhead	Smolt	Deschutes River at Rereg Tailrace	3													FALSE
04-May-21	2021	05	04	Bull trout	Adult	Round Butte Forebay	1													FALSE
04-May-21	2021	05	04	Steelhead	Smolt	Mortality in trap and to ODFW pathology	1													FALSE
04-May-21	2021	05	04	Bull trout	Adult	Round Butte Forebay	1													FALSE
04-May-21	2021	05	04	Steelhead	Smolt	Deschutes River at Rereg Tailrace	147													FALSE
04-May-21	2021	05	04	Steelhead	Smolt	Deschutes River at Rereg Tailrace	9													FALSE
04-May-21	2021	05	04	Steelhead	Smolt	Deschutes River at Rereg Tailrace	21													FALSE
04-May-21	2021	05	04	Steelhead	Smolt	Deschutes River at Rereg Tailrace	1													FALSE
03-May-21	2021	05	03	Bull trout	Adult	Round Butte Forebay	1													FALSE
03-May-21	2021	05	03	Steelhead	Smolt	Mortality in trap and to ODFW pathology	1													FALSE
03-May-21	2021	05	03	Steelhead	Smolt	Deschutes River at Rereg Tailrace	12													FALSE
03-May-21	2021	05	03	Steelhead	Smolt	Deschutes River at Rereg Tailrace	3													FALSE
03-May-21	2021	05	03	Steelhead	Smolt	Deschutes River at Rereg Tailrace	14													FALSE
03-May-21	2021	05	03	Steelhead	Smolt	Deschutes River at Rereg Tailrace	2													FALSE
02-May-21	2021	05	02	Bull trout	Adult	Round Butte Forebay	3													FALSE
02-May-21	2021	05	02	Bull trout	Adult	Round Butte Forebay	2													FALSE
02-May-21	2021	05	02	Steelhead	Smolt	Deschutes River at Rereg Tailrace	88													FALSE
02-May-21	2021	05	02	Steelhead	Smolt	Deschutes River at Rereg Tailrace	4													FALSE
02-May-21	2021	05	02	Steelhead	Smolt	Deschutes River at Rereg Tailrace	12													FALSE
17-May-21	2021	05	17	Steelhead	Smolt	Deschutes River at Rereg Tailrace	1		242			86.2		TRUE						
17-May-21	2021	05	17	Steelhead	Smolt	Deschutes River at Rereg Tailrace	1		237			99.2		TRUE						
17-May-21	2021	05	17	Steelhead	Smolt	Deschutes River at Rereg Tailrace	1		230			92		TRUE						
17-May-21	2021	05	17	Steelhead	Smolt	Deschutes River at Rereg Tailrace	1		228			90.5		TRUE						
17-May-21	2021	05	17	Steelhead	Smolt	Deschutes River at Rereg Tailrace	1		245			103.6		TRUE						
17-May-21	2021	05	17	Steelhead	Smolt	Deschutes River at Rereg Tailrace	1		220			80		TRUE						
17-May-21	2021	05	17	Steelhead	Smolt	Deschutes River at Rereg Tailrace	1		239			99.3		TRUE						
17-May-21	2021	05	17	Steelhead	Smolt	Deschutes River at Rereg Tailrace	1		234			96.8		TRUE						
17-May-21	2021	05	17	Steelhead	Smolt	Deschutes River at Rereg Tailrace	1		225			88		TRUE						
17-May-21	2021	05	17	Steelhead	Smolt	Deschutes River at Rereg Tailrace	1		215			72.8		TRUE						
17-May-21	2021	05	17	Steelhead	Smolt	Deschutes River at Rereg Tailrace	1		185			52.9		TRUE						
17-May-21	2021	05	17	Steelhead	Smolt	Deschutes River at Rereg Tailrace	1		220			82.4		TRUE						
16-May-21	2021	05	16	Steelhead	Smolt	Deschutes River at Rereg Tailrace	1		250			120.3		TRUE						
16-May-21	2021	05	16	Steelhead	Smolt	Deschutes River at Rereg Tailrace	1		261			130.7		TRUE						
16-May-21	2021	05	16	Steelhead	Smolt	Deschutes River at Rereg Tailrace	1		234			94.7		TRUE						
16-May-21	2021	05	16	Steelhead	Smolt	Deschutes River at Rereg Tailrace	1		260			129.3		TRUE						
16-May-21	2021	05	16	Steelhead	Smolt	Deschutes River at Rereg Tailrace	1		258			121.4		TRUE						
16-May-21	2021	05	16	Steelhead	Smolt	Deschutes River at Rereg Tailrace	1		243			100.6		TRUE						
16-May-21	2021	05	16	Steelhead	Smolt	Deschutes River at Rereg Tailrace	1		240			101		TRUE						
14-May-21	2021	05	14	Steelhead	Smolt	Deschutes River at Rereg Tailrace	1		240			91.4		TRUE						
14-May-21	2021	05	14	Steelhead	Smolt	Deschutes River at Rereg Tailrace	1		228			91.2		TRUE						



14-May-21	2021	05	14	Steelhead	Smolt	Deschutes River at Rereg Tailrace	1	248	113.7	TRUE	
14-May-21	2021	05	14	Steelhead	Smolt	Deschutes River at Rereg Tailrace	1	250	102.3	TRUE	
14-May-21	2021	05	14	Steelhead	Smolt	Deschutes River at Rereg Tailrace	1	239	103.5	TRUE	
14-May-21	2021	05	14	Steelhead	Smolt	Deschutes River at Rereg Tailrace	1	224	79.4	TRUE	
14-May-21	2021	05	14	Steelhead	Smolt	Deschutes River at Rereg Tailrace	1	251	108.1	TRUE	
14-May-21	2021	05	14	Steelhead	Smolt	Deschutes River at Rereg Tailrace	1	242	88.8	TRUE	
14-May-21	2021	05	14	Steelhead	Smolt	Deschutes River at Rereg Tailrace	1	229	86.1	TRUE	
14-May-21	2021	05	14	Steelhead	Smolt	Deschutes River at Rereg Tailrace	1	223	87.8	TRUE	
14-May-21	2021	05	14	Steelhead	Smolt	Deschutes River at Rereg Tailrace	1	273	150.3	TRUE	
14-May-21	2021	05	14	Steelhead	Smolt	Deschutes River at Rereg Tailrace	1	230	86.5	TRUE	
14-May-21	2021	05	14	Steelhead	Smolt	Deschutes River at Rereg Tailrace	1	250	96.9	TRUE	
14-May-21	2021	05	14	Steelhead	Smolt	Deschutes River at Rereg Tailrace	1	226	89.8	TRUE	
01-May-21	2021	05	01	Bull trout	Adult	Round Butte Forebay	1			FALSE	
01-May-21	2021	05	01	Steelhead	Smolt	Deschutes River at Rereg Tailrace	2			FALSE	
01-May-21	2021	05	01	Bull trout	Adult	Round Butte Forebay	1			FALSE	
01-May-21	2021	05	01	Steelhead	Smolt	Deschutes River at Rereg Tailrace	40			FALSE	
01-May-21	2021	05	01	Steelhead	Smolt	Deschutes River at Rereg Tailrace	3			FALSE	
01-May-21	2021	05	01	Steelhead	Smolt	Mortality in trap and to ODFW pathology	2			FALSE	
13-May-21	2021	05	13	Steelhead	Smolt	Deschutes River at Rereg Tailrace	1	234	91.3	TRUE	
13-May-21	2021	05	13	Steelhead	Smolt	Deschutes River at Rereg Tailrace	1	262	118.8	TRUE	
13-May-21	2021	05	13	Steelhead	Smolt	Deschutes River at Rereg Tailrace	1	230	84.3	TRUE	
13-May-21	2021	05	13	Steelhead	Smolt	Deschutes River at Rereg Tailrace	1	231	86.9	TRUE	
13-May-21	2021	05	13	Steelhead	Smolt	Deschutes River at Rereg Tailrace	1	218	74.4	TRUE	
13-May-21	2021	05	13	Steelhead	Smolt	Deschutes River at Rereg Tailrace	1	217	70.9	TRUE	
13-May-21	2021	05	13	Steelhead	Smolt	Deschutes River at Rereg Tailrace	1	240	95.2	TRUE	
13-May-21	2021	05	13	Steelhead	Smolt	Deschutes River at Rereg Tailrace	1	293	186	TRUE	
13-May-21	2021	05	13	Steelhead	Smolt	Deschutes River at Rereg Tailrace	1	240	99.2	TRUE	
13-May-21	2021	05	13	Steelhead	Smolt	Deschutes River at Rereg Tailrace	1	210	67.4	TRUE	
12-May-21	2021	05	12	Steelhead	Smolt	Deschutes River at Rereg Tailrace	1	240	106.6	TRUE	
12-May-21	2021	05	12	Steelhead	Smolt	Deschutes River at Rereg Tailrace	1	230	92.7	TRUE	
12-May-21	2021	05	12	Steelhead	Smolt	Deschutes River at Rereg Tailrace	1	230	77.2	TRUE	
12-May-21	2021	05	12	Steelhead	Smolt	Deschutes River at Rereg Tailrace	1	255	116.8	TRUE	
12-May-21	2021	05	12	Steelhead	Smolt	Deschutes River at Rereg Tailrace	1	226	88.9	TRUE	
11-May-21	2021	05	11	Steelhead	Smolt	Deschutes River at Rereg Tailrace	1	241	103.9	TRUE	
11-May-21	2021	05	11	Steelhead	Smolt	Deschutes River at Rereg Tailrace	1	225	80.5	TRUE	
11-May-21	2021	05	11	Steelhead	Smolt	Deschutes River at Rereg Tailrace	1	287	178.9	TRUE	
11-May-21	2021	05	11	Steelhead	Smolt	Deschutes River at Rereg Tailrace	1	309	172.9	TRUE	
11-May-21	2021	05	11	Steelhead	Smolt	Deschutes River at Rereg Tailrace	1	270	143.9	TRUE	
11-May-21	2021	05	11	Steelhead	Smolt	Deschutes River at Rereg Tailrace	1	275	122.9	TRUE	
11-May-21	2021	05	11	Steelhead	Smolt	Deschutes River at Rereg Tailrace	1	221	80	TRUE	

11-May-21	2021	05	11	Steelhead	Smolt	Deschutes River at Rereg Tailrace	1	216	67.9	TRUE
11-May-21	2021	05	11	Steelhead	Smolt	Deschutes River at Rereg Tailrace	1	230	88.8	TRUE
11-May-21	2021	05	11	Steelhead	Smolt	Deschutes River at Rereg Tailrace	1	250	107.8	TRUE
11-May-21	2021	05	11	Steelhead	Smolt	Deschutes River at Rereg Tailrace	1	243	107	TRUE
11-May-21	2021	05	11	Steelhead	Smolt	Deschutes River at Rereg Tailrace	1	220	84.6	TRUE
11-May-21	2021	05	11	Steelhead	Smolt	Deschutes River at Rereg Tailrace	1	243	98.8	TRUE
11-May-21	2021	05	11	Steelhead	Smolt	Deschutes River at Rereg Tailrace	1	254	92.8	TRUE
11-May-21	2021	05	11	Steelhead	Smolt	Deschutes River at Rereg Tailrace	1	246	116.1	TRUE
11-May-21	2021	05	11	Steelhead	Smolt	Deschutes River at Rereg Tailrace	1	271	133.8	TRUE
10-May-21	2021	05	10	Steelhead	Smolt	Deschutes River at Rereg Tailrace	1	215	80.6	FALSE
10-May-21	2021	05	10	Steelhead	Smolt	Deschutes River at Rereg Tailrace	1	257	126.5	FALSE
10-May-21	2021	05	10	Steelhead	Smolt	Deschutes River at Rereg Tailrace	1	255	122.8	FALSE
10-May-21	2021	05	10	Steelhead	Smolt	Deschutes River at Rereg Tailrace	1	238	105	FALSE
10-May-21	2021	05	10	Steelhead	Smolt	Deschutes River at Rereg Tailrace	1	222	85.5	FALSE
10-May-21	2021	05	10	Steelhead	Smolt	Deschutes River at Rereg Tailrace	1	226	89.4	FALSE
09-May-21	2021	05	09	Steelhead	Smolt	Deschutes River at Rereg Tailrace	1	214	68.4	TRUE
09-May-21	2021	05	09	Steelhead	Smolt	Mortality in trap and to ODFW pathology	1	262	126	TRUE
09-May-21	2021	05	09	Steelhead	Smolt	Deschutes River at Rereg Tailrace	1	278	147.5	TRUE
09-May-21	2021	05	09	Steelhead	Smolt	Deschutes River at Rereg Tailrace	1	225	94.8	TRUE
09-May-21	2021	05	09	Steelhead	Smolt	Deschutes River at Rereg Tailrace	1	245	102.3	TRUE
09-May-21	2021	05	09	Steelhead	Smolt	Deschutes River at Rereg Tailrace	1	304	177.9	TRUE
09-May-21	2021	05	09	Steelhead	Smolt	Deschutes River at Rereg Tailrace	1	255	113.7	TRUE
09-May-21	2021	05	09	Steelhead	Smolt	Deschutes River at Rereg Tailrace	1	265	141.3	TRUE
09-May-21	2021	05	09	Steelhead	Smolt	Deschutes River at Rereg Tailrace	1	260	138.2	TRUE
09-May-21	2021	05	09	Steelhead	Smolt	Deschutes River at Rereg Tailrace	1	245	110.9	TRUE
09-May-21	2021	05	09	Steelhead	Smolt	Deschutes River at Rereg Tailrace	1	251	112.6	TRUE
09-May-21	2021	05	09	Steelhead	Smolt	Deschutes River at Rereg Tailrace	1	210	65.4	TRUE
09-May-21	2021	05	09	Steelhead	Smolt	Deschutes River at Rereg Tailrace	1	248	99.8	TRUE
09-May-21	2021	05	09	Steelhead	Smolt	Mortality in trap and to ODFW pathology	1	220	81.7	TRUE
08-May-21	2021	05	08	Steelhead	Smolt	Deschutes River at Rereg Tailrace	1	213	70.4	TRUE
08-May-21	2021	05	08	Steelhead	Smolt	Deschutes River at Rereg Tailrace	1	231	95.2	TRUE
08-May-21	2021	05	08	Steelhead	Smolt	Deschutes River at Rereg Tailrace	1	228	78.3	TRUE
08-May-21	2021	05	08	Steelhead	Smolt	Deschutes River at Rereg Tailrace	1	270	147.3	TRUE
08-May-21	2021	05	08	Steelhead	Smolt	Deschutes River at Rereg Tailrace	1	221	83	TRUE
07-May-21	2021	05	07	Steelhead	Smolt	Deschutes River at Rereg Tailrace	1	275	128.7	TRUE
07-May-21	2021	05	07	Steelhead	Smolt	Deschutes River at Rereg Tailrace	1	207	64.8	TRUE
07-May-21	2021	05	07	Steelhead	Smolt	Deschutes River at Rereg Tailrace	1	238	96.1	TRUE
07-May-21	2021	05	07	Steelhead	Smolt	Deschutes River at Rereg Tailrace	1	235	95.3	TRUE
07-May-21	2021	05	07	Steelhead	Smolt	Deschutes River at Rereg Tailrace	1	260	135.3	TRUE
07-May-21	2021	05	07	Steelhead	Smolt	Deschutes River at Rereg Tailrace	1	238	102.9	TRUE

07-May-21	2021	05	07	Steelhead	Smolt	Deschutes River at Rereg Tailrace	1	215	80.2	TRUE	
07-May-21	2021	05	07	Steelhead	Smolt	Deschutes River at Rereg Tailrace	1	263	124.2	TRUE	
07-May-21	2021	05	07	Steelhead	Smolt	Deschutes River at Rereg Tailrace	1	228	89	TRUE	
07-May-21	2021	05	07	Steelhead	Smolt	Mortality in trap and to ODFW pathology	1	220	84.7	TRUE	
06-May-21	2021	05	06	Steelhead	Smolt	Deschutes River at Rereg Tailrace	1	224	91.2	TRUE	
06-May-21	2021	05	06	Steelhead	Smolt	Deschutes River at Rereg Tailrace	1	245	102.6	TRUE	
06-May-21	2021	05	06	Steelhead	Smolt	Deschutes River at Rereg Tailrace	1	265	126.4	TRUE	
06-May-21	2021	05	06	Steelhead	Smolt	Deschutes River at Rereg Tailrace	1	212	74.4	TRUE	
06-May-21	2021	05	06	Steelhead	Smolt	Deschutes River at Rereg Tailrace	1	230	89.3	TRUE	
06-May-21	2021	05	06	Steelhead	Smolt	Deschutes River at Rereg Tailrace	1	229	84.5	TRUE	
06-May-21	2021	05	06	Steelhead	Smolt	Deschutes River at Rereg Tailrace	1	265	133.5	TRUE	
06-May-21	2021	05	06	Steelhead	Smolt	Deschutes River at Rereg Tailrace	1	221	77.5	TRUE	
06-May-21	2021	05	06	Steelhead	Smolt	Deschutes River at Rereg Tailrace	1	230	95.7	TRUE	
06-May-21	2021	05	06	Steelhead	Smolt	Deschutes River at Rereg Tailrace	1	240	109	TRUE	
05-May-21	2021	05	05	Steelhead	Smolt	Deschutes River at Rereg Tailrace	1	244	98.5	TRUE	
05-May-21	2021	05	05	Steelhead	Smolt	Deschutes River at Rereg Tailrace	1	225	95.3	TRUE	
05-May-21	2021	05	05	Steelhead	Smolt	Deschutes River at Rereg Tailrace	1	226	84.9	TRUE	
05-May-21	2021	05	05	Steelhead	Smolt	Deschutes River at Rereg Tailrace	1	212	80.7	TRUE	
05-May-21	2021	05	05	Steelhead	Smolt	Deschutes River at Rereg Tailrace	1	241	102.4	TRUE	
05-May-21	2021	05	05	Steelhead	Smolt	Deschutes River at Rereg Tailrace	1	226	88.8	TRUE	
05-May-21	2021	05	05	Steelhead	Smolt	Deschutes River at Rereg Tailrace	1	224	84.5	TRUE	
05-May-21	2021	05	05	Steelhead	Smolt	Deschutes River at Rereg Tailrace	1	237	97.8	TRUE	
05-May-21	2021	05	05	Steelhead	Smolt	Deschutes River at Rereg Tailrace	1	260	117.7	TRUE	
05-May-21	2021	05	05	Steelhead	Smolt	Deschutes River at Rereg Tailrace	1	225	85.2	TRUE	
05-May-21	2021	05	05	Steelhead	Smolt	Deschutes River at Rereg Tailrace	1	180	44.9	TRUE	
05-May-21	2021	05	05	Steelhead	Smolt	Deschutes River at Rereg Tailrace	1	226	93.2	TRUE	
04-May-21	2021	05	04	Steelhead	Smolt	Deschutes River at Rereg Tailrace	1	276	140.7	TRUE	
04-May-21	2021	05	04	Steelhead	Smolt	Deschutes River at Rereg Tailrace	1	233	93.5	TRUE	
04-May-21	2021	05	04	Steelhead	Smolt	Deschutes River at Rereg Tailrace	1	270	133.3	TRUE	
04-May-21	2021	05	04	Steelhead	Smolt	Deschutes River at Rereg Tailrace	1	243	116.5	TRUE	
04-May-21	2021	05	04	Steelhead	Smolt	Deschutes River at Rereg Tailrace	1	256	126	TRUE	
04-May-21	2021	05	04	Steelhead	Smolt	Deschutes River at Rereg Tailrace	1	191	55.2	TRUE	
04-May-21	2021	05	04	Steelhead	Smolt	Deschutes River at Rereg Tailrace	1	211	68.3	TRUE	
30-Apr-21	2021	04	30	Bull trout	Juvenile	Round Butte Forebay	2			FALSE	
30-Apr-21	2021	04	30	Steelhead	Smolt	Deschutes River at Rereg Tailrace	30			FALSE	
29-Apr-21	2021	04	29	Steelhead	Smolt	Deschutes River at Rereg Tailrace	3			FALSE	
29-Apr-21	2021	04	29	Steelhead	Smolt	Deschutes River at Rereg Tailrace	5			FALSE	
29-Apr-21	2021	04	29	Steelhead	Smolt	Mortality in trap and to ODFW pathology	1			FALSE	
29-Apr-21	2021	04	29	Bull trout	Adult	Round Butte Forebay	2			FALSE	
29-Apr-21	2021	04	29	Bull trout	Juvenile	Round Butte Forebay	1			FALSE	



19-Apr-21	2021	04	19	Steelhead	Smolt	Deschutes River at Rereg Tailrace	2				TRUE
19-Apr-21	2021	04	19	Steelhead	Smolt	Deschutes River at Rereg Tailrace	1				FALSE
19-Apr-21	2021	04	19	Steelhead	Smolt	Deschutes River at Rereg Tailrace	22				TRUE
03-May-21	2021	05	03	Steelhead	Smolt	Deschutes River at Rereg Tailrace	1	230	81.2		FALSE
03-May-21	2021	05	03	Steelhead	Smolt	Deschutes River at Rereg Tailrace	1	210	75.6		FALSE
03-May-21	2021	05	03	Steelhead	Smolt	Deschutes River at Rereg Tailrace	1	275	157		FALSE
03-May-21	2021	05	03	Steelhead	Smolt	Deschutes River at Rereg Tailrace	1	262	134.6		FALSE
03-May-21	2021	05	03	Steelhead	Smolt	Deschutes River at Rereg Tailrace	1	250	98.3		FALSE
03-May-21	2021	05	03	Steelhead	Smolt	Deschutes River at Rereg Tailrace	1	210	72.7		FALSE
03-May-21	2021	05	03	Steelhead	Smolt	Deschutes River at Rereg Tailrace	1	220	74.1		FALSE
03-May-21	2021	05	03	Steelhead	Smolt	Deschutes River at Rereg Tailrace	1	260	123.3		FALSE
03-May-21	2021	05	03	Steelhead	Smolt	Deschutes River at Rereg Tailrace	1	225	85.7		FALSE
03-May-21	2021	05	03	Steelhead	Smolt	Deschutes River at Rereg Tailrace	1	230	84.2		FALSE
03-May-21	2021	05	03	Steelhead	Smolt	Deschutes River at Rereg Tailrace	1	238	92.4		FALSE
03-May-21	2021	05	03	Steelhead	Smolt	Deschutes River at Rereg Tailrace	1	221	91.2		FALSE
03-May-21	2021	05	03	Steelhead	Smolt	Deschutes River at Rereg Tailrace	1	215	71.3		FALSE
03-May-21	2021	05	03	Steelhead	Smolt	Deschutes River at Rereg Tailrace	1	216	84.7		FALSE
03-May-21	2021	05	03	Steelhead	Smolt	Deschutes River at Rereg Tailrace	1	220	84.1		FALSE
03-May-21	2021	05	03	Steelhead	Smolt	Deschutes River at Rereg Tailrace	1	231	98.6		FALSE
03-May-21	2021	05	03	Steelhead	Smolt	Deschutes River at Rereg Tailrace	1	220	73.1		FALSE
03-May-21	2021	05	03	Steelhead	Smolt	Deschutes River at Rereg Tailrace	1	275	141.2		FALSE
03-May-21	2021	05	03	Steelhead	Smolt	Deschutes River at Rereg Tailrace	1	242	110.5		FALSE
03-May-21	2021	05	03	Steelhead	Smolt	Deschutes River at Rereg Tailrace	1	244	116.4		FALSE
03-May-21	2021	05	03	Steelhead	Smolt	Deschutes River at Rereg Tailrace	1	210	68.2		FALSE
03-May-21	2021	05	03	Steelhead	Smolt	Deschutes River at Rereg Tailrace	1	235	93.2		FALSE
03-May-21	2021	05	03	Steelhead	Smolt	Deschutes River at Rereg Tailrace	1	236	92.9		FALSE
03-May-21	2021	05	03	Steelhead	Smolt	Deschutes River at Rereg Tailrace	1	246	121.9		FALSE
03-May-21	2021	05	03	Steelhead	Smolt	Deschutes River at Rereg Tailrace	1	230	87.6		FALSE
03-May-21	2021	05	03	Steelhead	Smolt	Deschutes River at Rereg Tailrace	1	238	92.7		FALSE
03-May-21	2021	05	03	Steelhead	Smolt	Deschutes River at Rereg Tailrace	1	226	84.4		FALSE
03-May-21	2021	05	03	Steelhead	Smolt	Deschutes River at Rereg Tailrace	1	271	161.6		FALSE
03-May-21	2021	05	03	Steelhead	Smolt	Deschutes River at Rereg Tailrace	1	240	108.1		FALSE
03-May-21	2021	05	03	Steelhead	Smolt	Deschutes River at Rereg Tailrace	1	230	82		FALSE
03-May-21	2021	05	03	Steelhead	Smolt	Deschutes River at Rereg Tailrace	1	205	67.6		FALSE
03-May-21	2021	05	03	Steelhead	Smolt	Deschutes River at Rereg Tailrace	1	260	133.4		FALSE
03-May-21	2021	05	03	Steelhead	Smolt	Deschutes River at Rereg Tailrace	1	245	102.7		FALSE
03-May-21	2021	05	03	Steelhead	Smolt	Deschutes River at Rereg Tailrace	1	220	86.3		FALSE
03-May-21	2021	05	03	Steelhead	Smolt	Deschutes River at Rereg Tailrace	1	223	80.9		FALSE
03-May-21	2021	05	03	Steelhead	Smolt	Deschutes River at Rereg Tailrace	1	234	103		FALSE
03-May-21	2021	05	03	Steelhead	Smolt	Deschutes River at Rereg Tailrace	1	199	55.9		FALSE
03-May-21	2021	05	03	Steelhead	Smolt	Deschutes River at Rereg Tailrace	1	225	91.2		FALSE

03-May-21	2021	05	03	Steelhead	Smolt	Deschutes River at Rereg Tailrace	1	232	101.6	FALSE
03-May-21	2021	05	03	Steelhead	Smolt	Deschutes River at Rereg Tailrace	1	240	113.2	FALSE
03-May-21	2021	05	03	Steelhead	Smolt	Deschutes River at Rereg Tailrace	1	247	112.3	FALSE
03-May-21	2021	05	03	Steelhead	Smolt	Deschutes River at Rereg Tailrace	1	240	118.1	FALSE
03-May-21	2021	05	03	Steelhead	Smolt	Deschutes River at Rereg Tailrace	1	246	109	FALSE
03-May-21	2021	05	03	Steelhead	Smolt	Deschutes River at Rereg Tailrace	1	232	106	FALSE
03-May-21	2021	05	03	Steelhead	Smolt	Deschutes River at Rereg Tailrace	1	250	117.7	FALSE
03-May-21	2021	05	03	Steelhead	Smolt	Deschutes River at Rereg Tailrace	1	235	95.5	FALSE
03-May-21	2021	05	03	Steelhead	Smolt	Deschutes River at Rereg Tailrace	1	210	64.9	FALSE
03-May-21	2021	05	03	Steelhead	Smolt	Deschutes River at Rereg Tailrace	1	203	62.3	FALSE
03-May-21	2021	05	03	Steelhead	Smolt	Deschutes River at Rereg Tailrace	1	259	137	FALSE
03-May-21	2021	05	03	Steelhead	Smolt	Deschutes River at Rereg Tailrace	1	245	105	FALSE
03-May-21	2021	05	03	Steelhead	Smolt	Deschutes River at Rereg Tailrace	1	270	127.9	FALSE
03-May-21	2021	05	03	Steelhead	Smolt	Deschutes River at Rereg Tailrace	1	235	104.8	FALSE
03-May-21	2021	05	03	Steelhead	Smolt	Deschutes River at Rereg Tailrace	1	235	85.6	FALSE
03-May-21	2021	05	03	Steelhead	Smolt	Deschutes River at Rereg Tailrace	1	245	105	FALSE
03-May-21	2021	05	03	Steelhead	Smolt	Deschutes River at Rereg Tailrace	1	220	67.3	FALSE
03-May-21	2021	05	03	Steelhead	Smolt	Deschutes River at Rereg Tailrace	1	231	81.1	FALSE
03-May-21	2021	05	03	Steelhead	Smolt	Deschutes River at Rereg Tailrace	1	240	93.2	FALSE
03-May-21	2021	05	03	Steelhead	Smolt	Deschutes River at Rereg Tailrace	1	225	67.7	FALSE
03-May-21	2021	05	03	Steelhead	Smolt	Deschutes River at Rereg Tailrace	1	270	127.2	FALSE
03-May-21	2021	05	03	Steelhead	Smolt	Deschutes River at Rereg Tailrace	1	230	82.6	FALSE
03-May-21	2021	05	03	Steelhead	Smolt	Deschutes River at Rereg Tailrace	1	223	93.6	FALSE
03-May-21	2021	05	03	Steelhead	Smolt	Deschutes River at Rereg Tailrace	1	254	129.6	FALSE
03-May-21	2021	05	03	Steelhead	Smolt	Deschutes River at Rereg Tailrace	1	231	96.1	FALSE
03-May-21	2021	05	03	Steelhead	Smolt	Deschutes River at Rereg Tailrace	1	250	125.3	FALSE
03-May-21	2021	05	03	Steelhead	Smolt	Deschutes River at Rereg Tailrace	1	245	115.3	FALSE
03-May-21	2021	05	03	Steelhead	Smolt	Deschutes River at Rereg Tailrace	1	241	105.1	FALSE
03-May-21	2021	05	03	Steelhead	Smolt	Deschutes River at Rereg Tailrace	1	232	83.2	FALSE
03-May-21	2021	05	03	Steelhead	Smolt	Deschutes River at Rereg Tailrace	1	257	124.9	FALSE
03-May-21	2021	05	03	Steelhead	Smolt	Deschutes River at Rereg Tailrace	1	230	88.9	FALSE
03-May-21	2021	05	03	Steelhead	Smolt	Deschutes River at Rereg Tailrace	1	216	74.8	FALSE
03-May-21	2021	05	03	Steelhead	Smolt	Deschutes River at Rereg Tailrace	1	243	108.5	FALSE
03-May-21	2021	05	03	Steelhead	Smolt	Deschutes River at Rereg Tailrace	1	246	102.2	FALSE
03-May-21	2021	05	03	Steelhead	Smolt	Deschutes River at Rereg Tailrace	1	252	102.5	FALSE
03-May-21	2021	05	03	Steelhead	Smolt	Deschutes River at Rereg Tailrace	1	215	65.5	FALSE
03-May-21	2021	05	03	Steelhead	Smolt	Deschutes River at Rereg Tailrace	1	278	148.5	FALSE
03-May-21	2021	05	03	Steelhead	Smolt	Deschutes River at Rereg Tailrace	1	275	159.7	FALSE
03-May-21	2021	05	03	Steelhead	Smolt	Deschutes River at Rereg Tailrace	1	205	74.4	FALSE
03-May-21	2021	05	03	Steelhead	Smolt	Deschutes River at Rereg Tailrace	1	207	74.9	FALSE
03-May-21	2021	05	03	Steelhead	Smolt	Deschutes River at Rereg Tailrace	1	260	120.4	FALSE

03-May-21	2021	05	03	Steelhead	Smolt	Deschutes River at Rereg Tailrace	1	248	114.2	FALSE	
03-May-21	2021	05	03	Steelhead	Smolt	Deschutes River at Rereg Tailrace	1	240	98.2	FALSE	
03-May-21	2021	05	03	Steelhead	Smolt	Deschutes River at Rereg Tailrace	1	225	86.2	FALSE	
03-May-21	2021	05	03	Steelhead	Smolt	Deschutes River at Rereg Tailrace	1	250	108.7	FALSE	
03-May-21	2021	05	03	Steelhead	Smolt	Deschutes River at Rereg Tailrace	1	245	112.6	FALSE	
03-May-21	2021	05	03	Steelhead	Smolt	Deschutes River at Rereg Tailrace	1	230	86.1	FALSE	
03-May-21	2021	05	03	Steelhead	Smolt	Deschutes River at Rereg Tailrace	1	223	74	FALSE	
03-May-21	2021	05	03	Steelhead	Smolt	Deschutes River at Rereg Tailrace	1	236	101.3	FALSE	
03-May-21	2021	05	03	Steelhead	Smolt	Deschutes River at Rereg Tailrace	1	223	82.2	FALSE	
03-May-21	2021	05	03	Steelhead	Smolt	Deschutes River at Rereg Tailrace	1	274	142	FALSE	
03-May-21	2021	05	03	Steelhead	Smolt	Deschutes River at Rereg Tailrace	1	215	71.3	FALSE	
03-May-21	2021	05	03	Steelhead	Smolt	Deschutes River at Rereg Tailrace	1	236	97.6	FALSE	
03-May-21	2021	05	03	Steelhead	Smolt	Deschutes River at Rereg Tailrace	1	230	92.4	FALSE	
03-May-21	2021	05	03	Steelhead	Smolt	Deschutes River at Rereg Tailrace	1	231	98.9	FALSE	
03-May-21	2021	05	03	Steelhead	Smolt	Deschutes River at Rereg Tailrace	1	238	92.7	FALSE	
03-May-21	2021	05	03	Steelhead	Smolt	Deschutes River at Rereg Tailrace	1	230	102	TRUE	
03-May-21	2021	05	03	Steelhead	Smolt	Deschutes River at Rereg Tailrace	1	267	153	TRUE	
03-May-21	2021	05	03	Steelhead	Smolt	Deschutes River at Rereg Tailrace	1	233	95.2	TRUE	
03-May-21	2021	05	03	Steelhead	Smolt	Deschutes River at Rereg Tailrace	1	279	134.9	TRUE	
03-May-21	2021	05	03	Steelhead	Smolt	Deschutes River at Rereg Tailrace	1	220	78.9	TRUE	
02-May-21	2021	05	02	Steelhead	Smolt	Deschutes River at Rereg Tailrace	1	241	111.1	TRUE	
02-May-21	2021	05	02	Steelhead	Smolt	Deschutes River at Rereg Tailrace	1	226	88.1	TRUE	
02-May-21	2021	05	02	Steelhead	Smolt	Deschutes River at Rereg Tailrace	1	250	131.5	TRUE	
01-May-21	2021	05	01	Steelhead	Smolt	Deschutes River at Rereg Tailrace	1	249	117.8	TRUE	
01-May-21	2021	05	01	Steelhead	Smolt	Deschutes River at Rereg Tailrace	1	212	76.8	TRUE	
30-Apr-21	2021	04	30	Steelhead	Smolt	Deschutes River at Rereg Tailrace	1	225	77.4	TRUE	
30-Apr-21	2021	04	30	Steelhead	Smolt	Deschutes River at Rereg Tailrace	1	265	123.5	TRUE	
30-Apr-21	2021	04	30	Steelhead	Smolt	Deschutes River at Rereg Tailrace	1	240	105.5	TRUE	
29-Apr-21	2021	04	29	Steelhead	Smolt	Deschutes River at Rereg Tailrace	1	223	88.3	TRUE	
29-Apr-21	2021	04	29	Steelhead	Smolt	Deschutes River at Rereg Tailrace	1	245	123.1	TRUE	
29-Apr-21	2021	04	29	Steelhead	Smolt	Deschutes River at Rereg Tailrace	1	236	81.8	TRUE	
28-Apr-21	2021	04	28	Steelhead	Smolt	Deschutes River at Rereg Tailrace	1	220	87.4	TRUE	
28-Apr-21	2021	04	28	Steelhead	Smolt	Deschutes River at Rereg Tailrace	1	241	99.3	TRUE	
28-Apr-21	2021	04	28	Steelhead	Smolt	Deschutes River at Rereg Tailrace	1	238	98.5	TRUE	
27-Apr-21	2021	04	27	Steelhead	Smolt	Deschutes River at Rereg Tailrace	1	250	128.9	TRUE	
27-Apr-21	2021	04	27	Steelhead	Smolt	Deschutes River at Rereg Tailrace	1	172	43.4	TRUE	
26-Apr-21	2021	04	26	Steelhead	Smolt	Deschutes River at Rereg Tailrace	1	250	134.6	TRUE	Radio tagged
26-Apr-21	2021	04	26	Steelhead	Smolt	Deschutes River at Rereg Tailrace	1	214	74.7	TRUE	
26-Apr-21	2021	04	26	Steelhead	Smolt	Deschutes River at Rereg Tailrace	1	225	86.4	TRUE	

26-Apr-21	2021	04	26	Steelhead	Smolt	Deschutes River at Rereg Tailrace	1	255	132.6	TRUE	Radio tagged, no PIT # due to being duplicate on file with other radio tagged 003 from today
25-Apr-21	2021	04	25	Steelhead	Smolt	Deschutes River at Rereg Tailrace	1	256	128.5	TRUE	
25-Apr-21	2021	04	25	Steelhead	Smolt	Deschutes River at Rereg Tailrace	1	250	101.8	TRUE	
24-Apr-21	2021	04	24	Steelhead	Smolt	Deschutes River at Rereg Tailrace	1	245	127.1	TRUE	
24-Apr-21	2021	04	24	Steelhead	Smolt	Deschutes River at Rereg Tailrace	1	241	119	TRUE	
24-Apr-21	2021	04	24	Steelhead	Smolt	Deschutes River at Rereg Tailrace	1	216	75.5	TRUE	
24-Apr-21	2021	04	24	Steelhead	Smolt	Deschutes River at Rereg Tailrace	1	260	151.5	TRUE	
24-Apr-21	2021	04	24	Steelhead	Smolt	Deschutes River at Rereg Tailrace	1	262	140	TRUE	
24-Apr-21	2021	04	24	Steelhead	Smolt	Deschutes River at Rereg Tailrace	1	235	109.4	TRUE	
24-Apr-21	2021	04	24	Steelhead	Smolt	Deschutes River at Rereg Tailrace	1	222	75.6	TRUE	
24-Apr-21	2021	04	24	Steelhead	Smolt	Deschutes River at Rereg Tailrace	1	221	90.4	TRUE	
24-Apr-21	2021	04	24	Steelhead	Smolt	Deschutes River at Rereg Tailrace	1	190	51.2	TRUE	
24-Apr-21	2021	04	24	Steelhead	Smolt	Deschutes River at Rereg Tailrace	1	210	72	TRUE	
23-Apr-21	2021	04	23	Steelhead	Smolt	Deschutes River at Rereg Tailrace	1	240	97.8	TRUE	
22-Apr-21	2021	04	22	Steelhead	Smolt	Deschutes River at Rereg Tailrace	1	265	129	TRUE	
22-Apr-21	2021	04	22	Steelhead	Smolt	Deschutes River at Rereg Tailrace	1	221	90.7	TRUE	
22-Apr-21	2021	04	22	Steelhead	Smolt	Deschutes River at Rereg Tailrace	1	232	110	TRUE	
20-Apr-21	2021	04	20	Steelhead	Smolt	Deschutes River at Rereg Tailrace	1	230	101.3	TRUE	
20-Apr-21	2021	04	20	Steelhead	Smolt	Deschutes River at Rereg Tailrace	1	265	131.6	TRUE	
19-Apr-21	2021	04	19	Steelhead	Smolt	Deschutes River at Rereg Tailrace	1	256	133.2	TRUE	
08-May-21	2021	05	08	Bull trout	Juvenile	Deschutes River at Rereg Tailrace	1	236	106.2	FALSE	
06-May-21	2021	05	06	Steelhead	Smolt	Deschutes River at Rereg Tailrace	1	217	79.5	FALSE	
06-May-21	2021	05	06	Steelhead	Smolt	Deschutes River at Rereg Tailrace	1	220	80.9	FALSE	
06-May-21	2021	05	06	Steelhead	Smolt	Deschutes River at Rereg Tailrace	1	220	89.5	FALSE	
06-May-21	2021	05	06	Steelhead	Smolt	Deschutes River at Rereg Tailrace	1	241	116.4	FALSE	
06-May-21	2021	05	06	Steelhead	Smolt	Deschutes River at Rereg Tailrace	1	224	80.3	FALSE	
06-May-21	2021	05	06	Steelhead	Smolt	Deschutes River at Rereg Tailrace	1	230	94.7	FALSE	
06-May-21	2021	05	06	Steelhead	Smolt	Deschutes River at Rereg Tailrace	1	223	90.2	FALSE	
06-May-21	2021	05	06	Steelhead	Smolt	Deschutes River at Rereg Tailrace	1	256	140.2	FALSE	
06-May-21	2021	05	06	Steelhead	Smolt	Deschutes River at Rereg Tailrace	1	219	81.8	FALSE	
06-May-21	2021	05	06	Steelhead	Smolt	Deschutes River at Rereg Tailrace	1	243	115	FALSE	
06-May-21	2021	05	06	Steelhead	Smolt	Deschutes River at Rereg Tailrace	1	230	82.1	FALSE	
06-May-21	2021	05	06	Steelhead	Smolt	Deschutes River at Rereg Tailrace	1	260	136.2	FALSE	
06-May-21	2021	05	06	Steelhead	Smolt	Deschutes River at Rereg Tailrace	1	210	70	FALSE	
06-May-21	2021	05	06	Steelhead	Smolt	Deschutes River at Rereg Tailrace	1	225	113.4	FALSE	
06-May-21	2021	05	06	Steelhead	Smolt	Deschutes River at Rereg Tailrace	1	227	85.4	FALSE	
06-May-21	2021	05	06	Steelhead	Smolt	Deschutes River at Rereg Tailrace	1	270	141.3	FALSE	
06-May-21	2021	05	06	Steelhead	Smolt	Deschutes River at Rereg Tailrace	1	237	98.8	FALSE	



06-May-21	2021	05	06	Steelhead	Smolt	Deschutes River at Rereg Tailrace	1	220	80.1	FALSE
06-May-21	2021	05	06	Steelhead	Smolt	Deschutes River at Rereg Tailrace	1	220	73.7	FALSE
06-May-21	2021	05	06	Steelhead	Smolt	Deschutes River at Rereg Tailrace	1	223	125.1	FALSE
06-May-21	2021	05	06	Steelhead	Smolt	Deschutes River at Rereg Tailrace	1	243	116.9	FALSE
06-May-21	2021	05	06	Steelhead	Smolt	Deschutes River at Rereg Tailrace	1	231	89.9	FALSE
06-May-21	2021	05	06	Steelhead	Smolt	Deschutes River at Rereg Tailrace	1	270	162.9	FALSE
06-May-21	2021	05	06	Steelhead	Smolt	Deschutes River at Rereg Tailrace	1	236	105.3	FALSE
06-May-21	2021	05	06	Steelhead	Smolt	Deschutes River at Rereg Tailrace	1	231	101.6	FALSE
06-May-21	2021	05	06	Steelhead	Smolt	Deschutes River at Rereg Tailrace	1	230	93.3	FALSE
06-May-21	2021	05	06	Steelhead	Smolt	Deschutes River at Rereg Tailrace	1	235	93	FALSE
06-May-21	2021	05	06	Steelhead	Smolt	Deschutes River at Rereg Tailrace	1	234	100.4	FALSE
06-May-21	2021	05	06	Steelhead	Smolt	Deschutes River at Rereg Tailrace	1	226	82.5	FALSE
06-May-21	2021	05	06	Steelhead	Smolt	Deschutes River at Rereg Tailrace	1	260	132.5	FALSE
06-May-21	2021	05	06	Steelhead	Smolt	Deschutes River at Rereg Tailrace	1	242	107.6	FALSE
06-May-21	2021	05	06	Steelhead	Smolt	Deschutes River at Rereg Tailrace	1	251	117.1	FALSE
06-May-21	2021	05	06	Steelhead	Smolt	Deschutes River at Rereg Tailrace	1	341	277	FALSE
06-May-21	2021	05	06	Steelhead	Smolt	Deschutes River at Rereg Tailrace	1	275	149.8	FALSE
06-May-21	2021	05	06	Steelhead	Smolt	Deschutes River at Rereg Tailrace	1	217	71.4	FALSE
06-May-21	2021	05	06	Steelhead	Smolt	Deschutes River at Rereg Tailrace	1	225	86.9	FALSE
06-May-21	2021	05	06	Steelhead	Smolt	Deschutes River at Rereg Tailrace	1	245	113	FALSE
06-May-21	2021	05	06	Steelhead	Smolt	Deschutes River at Rereg Tailrace	1	220	79.5	FALSE
06-May-21	2021	05	06	Steelhead	Smolt	Deschutes River at Rereg Tailrace	1	260	132.7	FALSE
06-May-21	2021	05	06	Steelhead	Smolt	Deschutes River at Rereg Tailrace	1	235	87.8	FALSE
06-May-21	2021	05	06	Steelhead	Smolt	Deschutes River at Rereg Tailrace	1	230	98.8	FALSE
06-May-21	2021	05	06	Steelhead	Smolt	Deschutes River at Rereg Tailrace	1	217	71.7	FALSE
06-May-21	2021	05	06	Steelhead	Smolt	Deschutes River at Rereg Tailrace	1	240	101.3	FALSE
06-May-21	2021	05	06	Steelhead	Smolt	Deschutes River at Rereg Tailrace	1	240	93.4	FALSE
06-May-21	2021	05	06	Steelhead	Smolt	Deschutes River at Rereg Tailrace	1	230	93.2	FALSE
06-May-21	2021	05	06	Steelhead	Smolt	Deschutes River at Rereg Tailrace	1	230	90.5	FALSE
06-May-21	2021	05	06	Steelhead	Smolt	Deschutes River at Rereg Tailrace	1	225	82.2	FALSE
06-May-21	2021	05	06	Steelhead	Smolt	Deschutes River at Rereg Tailrace	1	210	74.2	FALSE
06-May-21	2021	05	06	Steelhead	Smolt	Deschutes River at Rereg Tailrace	1	230	89.4	FALSE
06-May-21	2021	05	06	Steelhead	Smolt	Deschutes River at Rereg Tailrace	1	223	88.2	FALSE
06-May-21	2021	05	06	Steelhead	Smolt	Deschutes River at Rereg Tailrace	1	239	102.6	FALSE
06-May-21	2021	05	06	Steelhead	Smolt	Deschutes River at Rereg Tailrace	1	225	88.8	FALSE
06-May-21	2021	05	06	Steelhead	Smolt	Deschutes River at Rereg Tailrace	1	245	126.5	FALSE
06-May-21	2021	05	06	Steelhead	Smolt	Deschutes River at Rereg Tailrace	1	191	54.3	FALSE
06-May-21	2021	05	06	Steelhead	Smolt	Deschutes River at Rereg Tailrace	1	239	108.1	FALSE
06-May-21	2021	05	06	Steelhead	Smolt	Deschutes River at Rereg Tailrace	1	241	103.3	FALSE
06-May-21	2021	05	06	Steelhead	Smolt	Deschutes River at Rereg Tailrace	1	236	99.1	FALSE
06-May-21	2021	05	06	Steelhead	Smolt	Deschutes River at Rereg Tailrace	1	281	169.7	FALSE

06-May-21	2021	05	06	Steelhead	Smolt	Deschutes River at Rereg Tailrace	1	235	97	FALSE
06-May-21	2021	05	06	Steelhead	Smolt	Deschutes River at Rereg Tailrace	1	260	139.9	FALSE
06-May-21	2021	05	06	Steelhead	Smolt	Deschutes River at Rereg Tailrace	1	235	94.5	FALSE
06-May-21	2021	05	06	Steelhead	Smolt	Deschutes River at Rereg Tailrace	1	230	86.8	FALSE
06-May-21	2021	05	06	Steelhead	Smolt	Deschutes River at Rereg Tailrace	1	244	114.3	FALSE
06-May-21	2021	05	06	Steelhead	Smolt	Deschutes River at Rereg Tailrace	1	244	118	FALSE
06-May-21	2021	05	06	Steelhead	Smolt	Deschutes River at Rereg Tailrace	1	230	89.6	FALSE
06-May-21	2021	05	06	Steelhead	Smolt	Deschutes River at Rereg Tailrace	1	225	93	FALSE
06-May-21	2021	05	06	Steelhead	Smolt	Deschutes River at Rereg Tailrace	1	236	98.7	FALSE
06-May-21	2021	05	06	Steelhead	Smolt	Deschutes River at Rereg Tailrace	1	240	93.6	FALSE
06-May-21	2021	05	06	Steelhead	Smolt	Deschutes River at Rereg Tailrace	1	245	116.9	FALSE
06-May-21	2021	05	06	Steelhead	Smolt	Deschutes River at Rereg Tailrace	1	239	90.7	FALSE
06-May-21	2021	05	06	Steelhead	Smolt	Deschutes River at Rereg Tailrace	1	260	109.6	FALSE
06-May-21	2021	05	06	Steelhead	Smolt	Deschutes River at Rereg Tailrace	1	245	102	FALSE
06-May-21	2021	05	06	Steelhead	Smolt	Deschutes River at Rereg Tailrace	1	252	135.9	FALSE
06-May-21	2021	05	06	Steelhead	Smolt	Deschutes River at Rereg Tailrace	1	247	111.6	FALSE
06-May-21	2021	05	06	Steelhead	Smolt	Deschutes River at Rereg Tailrace	1	244	102.3	FALSE
06-May-21	2021	05	06	Steelhead	Smolt	Deschutes River at Rereg Tailrace	1	215	67.6	FALSE
06-May-21	2021	05	06	Steelhead	Smolt	Deschutes River at Rereg Tailrace	1	228	87.9	FALSE
06-May-21	2021	05	06	Steelhead	Smolt	Deschutes River at Rereg Tailrace	1	220	81.5	FALSE
06-May-21	2021	05	06	Steelhead	Smolt	Deschutes River at Rereg Tailrace	1	239	99	FALSE
06-May-21	2021	05	06	Steelhead	Smolt	Deschutes River at Rereg Tailrace	1	227	83.5	FALSE
06-May-21	2021	05	06	Steelhead	Smolt	Deschutes River at Rereg Tailrace	1	245	110.5	FALSE
06-May-21	2021	05	06	Steelhead	Smolt	Deschutes River at Rereg Tailrace	1	235	90.6	FALSE
06-May-21	2021	05	06	Steelhead	Smolt	Deschutes River at Rereg Tailrace	1	218	70.9	FALSE
06-May-21	2021	05	06	Steelhead	Smolt	Deschutes River at Rereg Tailrace	1	252	119.3	FALSE
06-May-21	2021	05	06	Steelhead	Smolt	Deschutes River at Rereg Tailrace	1	228	92.2	FALSE
06-May-21	2021	05	06	Steelhead	Smolt	Deschutes River at Rereg Tailrace	1	245	122	FALSE
06-May-21	2021	05	06	Steelhead	Smolt	Deschutes River at Rereg Tailrace	1	240	96.7	FALSE
06-May-21	2021	05	06	Steelhead	Smolt	Deschutes River at Rereg Tailrace	1	211	83.9	FALSE
06-May-21	2021	05	06	Steelhead	Smolt	Deschutes River at Rereg Tailrace	1	225	95.3	FALSE
06-May-21	2021	05	06	Steelhead	Smolt	Deschutes River at Rereg Tailrace	1	234	98.5	FALSE
06-May-21	2021	05	06	Steelhead	Smolt	Deschutes River at Rereg Tailrace	1	220	77.8	FALSE
06-May-21	2021	05	06	Steelhead	Smolt	Deschutes River at Rereg Tailrace	1	243	113.3	FALSE
06-May-21	2021	05	06	Steelhead	Smolt	Deschutes River at Rereg Tailrace	1	250	120.8	FALSE
06-May-21	2021	05	06	Steelhead	Smolt	Deschutes River at Rereg Tailrace	1	235	93.1	FALSE
06-May-21	2021	05	06	Steelhead	Smolt	Deschutes River at Rereg Tailrace	1	231	115.9	FALSE
06-May-21	2021	05	06	Steelhead	Smolt	Deschutes River at Rereg Tailrace	1	238	95.3	FALSE
06-May-21	2021	05	06	Steelhead	Smolt	Deschutes River at Rereg Tailrace	1	239	106.2	FALSE
06-May-21	2021	05	06	Steelhead	Smolt	Deschutes River at Rereg Tailrace	1	230	95.6	FALSE
06-May-21	2021	05	06	Steelhead	Smolt	Deschutes River at Rereg Tailrace	1	266	145.9	FALSE

06-May-21	2021	05	06	Steelhead	Smolt	Deschutes River at Rereg Tailrace	1	260	133.1	FALSE
06-May-21	2021	05	06	Steelhead	Smolt	Deschutes River at Rereg Tailrace	1	225	84	FALSE
06-May-21	2021	05	06	Steelhead	Smolt	Deschutes River at Rereg Tailrace	1	309	194.8	FALSE
06-May-21	2021	05	06	Steelhead	Smolt	Deschutes River at Rereg Tailrace	1	220	77.1	FALSE
06-May-21	2021	05	06	Steelhead	Smolt	Deschutes River at Rereg Tailrace	1	255	124.2	FALSE
06-May-21	2021	05	06	Steelhead	Smolt	Deschutes River at Rereg Tailrace	1	225	89.1	FALSE
06-May-21	2021	05	06	Steelhead	Smolt	Deschutes River at Rereg Tailrace	1	249	116.1	FALSE
06-May-21	2021	05	06	Steelhead	Smolt	Deschutes River at Rereg Tailrace	1	250	121.1	FALSE
06-May-21	2021	05	06	Steelhead	Smolt	Deschutes River at Rereg Tailrace	1	227	93.8	FALSE
06-May-21	2021	05	06	Steelhead	Smolt	Deschutes River at Rereg Tailrace	1	234	92.7	FALSE
06-May-21	2021	05	06	Steelhead	Smolt	Deschutes River at Rereg Tailrace	1	244	106.9	FALSE
06-May-21	2021	05	06	Steelhead	Smolt	Deschutes River at Rereg Tailrace	1	230	92.4	FALSE
06-May-21	2021	05	06	Steelhead	Smolt	Deschutes River at Rereg Tailrace	1	230	89.8	FALSE
06-May-21	2021	05	06	Steelhead	Smolt	Deschutes River at Rereg Tailrace	1	217	77.8	FALSE
06-May-21	2021	05	06	Steelhead	Smolt	Deschutes River at Rereg Tailrace	1	245	102.2	FALSE
06-May-21	2021	05	06	Steelhead	Smolt	Deschutes River at Rereg Tailrace	1	235	93.5	FALSE
06-May-21	2021	05	06	Steelhead	Smolt	Deschutes River at Rereg Tailrace	1	240	112.8	FALSE
06-May-21	2021	05	06	Steelhead	Smolt	Deschutes River at Rereg Tailrace	1	268	158.8	FALSE
05-May-21	2021	05	05	Steelhead	Smolt	Deschutes River at Rereg Tailrace	1	231	89.9	FALSE
05-May-21	2021	05	05	Steelhead	Smolt	Deschutes River at Rereg Tailrace	1	219	81	FALSE
05-May-21	2021	05	05	Steelhead	Smolt	Deschutes River at Rereg Tailrace	1	219	81	FALSE
05-May-21	2021	05	05	Steelhead	Smolt	Deschutes River at Rereg Tailrace	1	226	76.3	FALSE
05-May-21	2021	05	05	Steelhead	Smolt	Deschutes River at Rereg Tailrace	1	225	82	FALSE
05-May-21	2021	05	05	Steelhead	Smolt	Deschutes River at Rereg Tailrace	1	225	83.4	FALSE
05-May-21	2021	05	05	Steelhead	Smolt	Deschutes River at Rereg Tailrace	1	235	87.6	FALSE
05-May-21	2021	05	05	Steelhead	Smolt	Deschutes River at Rereg Tailrace	1	246	118.4	FALSE
05-May-21	2021	05	05	Steelhead	Smolt	Deschutes River at Rereg Tailrace	1	230	96.3	FALSE
05-May-21	2021	05	05	Steelhead	Smolt	Deschutes River at Rereg Tailrace	1	226	83	FALSE
05-May-21	2021	05	05	Steelhead	Smolt	Deschutes River at Rereg Tailrace	1	235	92.2	FALSE
05-May-21	2021	05	05	Steelhead	Smolt	Deschutes River at Rereg Tailrace	1	240	99.9	FALSE
05-May-21	2021	05	05	Steelhead	Smolt	Deschutes River at Rereg Tailrace	1	275	140.4	FALSE
05-May-21	2021	05	05	Steelhead	Smolt	Deschutes River at Rereg Tailrace	1	240	102.5	FALSE
05-May-21	2021	05	05	Steelhead	Smolt	Deschutes River at Rereg Tailrace	1	232	81.9	FALSE
05-May-21	2021	05	05	Steelhead	Smolt	Deschutes River at Rereg Tailrace	1	230	85.8	FALSE
05-May-21	2021	05	05	Steelhead	Smolt	Deschutes River at Rereg Tailrace	1	248	122.3	FALSE
05-May-21	2021	05	05	Steelhead	Smolt	Deschutes River at Rereg Tailrace	1	235	102.5	FALSE
05-May-21	2021	05	05	Steelhead	Smolt	Deschutes River at Rereg Tailrace	1	220	77.8	FALSE
05-May-21	2021	05	05	Steelhead	Smolt	Deschutes River at Rereg Tailrace	1	220	76.5	FALSE
05-May-21	2021	05	05	Steelhead	Smolt	Deschutes River at Rereg Tailrace	1	243	97.4	FALSE
05-May-21	2021	05	05	Steelhead	Smolt	Deschutes River at Rereg Tailrace	1	219	79.3	FALSE
05-May-21	2021	05	05	Steelhead	Smolt	Deschutes River at Rereg Tailrace	1	221	83	FALSE

05-May-21	2021	05	05	Steelhead	Smolt	Deschutes River at Rereg Tailrace	1	261	130	FALSE
05-May-21	2021	05	05	Steelhead	Smolt	Deschutes River at Rereg Tailrace	1	235	89	FALSE
05-May-21	2021	05	05	Steelhead	Smolt	Deschutes River at Rereg Tailrace	1	212	66.3	FALSE
05-May-21	2021	05	05	Steelhead	Smolt	Deschutes River at Rereg Tailrace	1	235	191	FALSE
05-May-21	2021	05	05	Steelhead	Smolt	Deschutes River at Rereg Tailrace	1	215	84.4	FALSE
05-May-21	2021	05	05	Steelhead	Smolt	Deschutes River at Rereg Tailrace	1	253	117.3	FALSE
05-May-21	2021	05	05	Steelhead	Smolt	Deschutes River at Rereg Tailrace	1	220	73.6	FALSE
05-May-21	2021	05	05	Steelhead	Smolt	Deschutes River at Rereg Tailrace	1	230	96.3	FALSE
05-May-21	2021	05	05	Steelhead	Smolt	Deschutes River at Rereg Tailrace	1	230	93.4	FALSE
05-May-21	2021	05	05	Steelhead	Smolt	Deschutes River at Rereg Tailrace	1	225	88.1	FALSE
05-May-21	2021	05	05	Steelhead	Smolt	Deschutes River at Rereg Tailrace	1	218	78.1	FALSE
05-May-21	2021	05	05	Steelhead	Smolt	Deschutes River at Rereg Tailrace	1	235	88	FALSE
05-May-21	2021	05	05	Steelhead	Smolt	Deschutes River at Rereg Tailrace	1	240	103.6	FALSE
05-May-21	2021	05	05	Steelhead	Smolt	Deschutes River at Rereg Tailrace	1	251	131	FALSE
05-May-21	2021	05	05	Steelhead	Smolt	Deschutes River at Rereg Tailrace	1	215	79	FALSE
05-May-21	2021	05	05	Steelhead	Smolt	Deschutes River at Rereg Tailrace	1	223	86.2	FALSE
05-May-21	2021	05	05	Steelhead	Smolt	Deschutes River at Rereg Tailrace	1	224	80.2	FALSE
05-May-21	2021	05	05	Steelhead	Smolt	Deschutes River at Rereg Tailrace	1	266	126.8	FALSE
05-May-21	2021	05	05	Steelhead	Smolt	Deschutes River at Rereg Tailrace	1	236	97.8	FALSE
05-May-21	2021	05	05	Steelhead	Smolt	Deschutes River at Rereg Tailrace	1	227	83.4	FALSE
05-May-21	2021	05	05	Steelhead	Smolt	Deschutes River at Rereg Tailrace	1	245	110	FALSE
05-May-21	2021	05	05	Steelhead	Smolt	Deschutes River at Rereg Tailrace	1	240	96.2	FALSE
05-May-21	2021	05	05	Steelhead	Smolt	Deschutes River at Rereg Tailrace	1	250	110.5	FALSE
05-May-21	2021	05	05	Steelhead	Smolt	Deschutes River at Rereg Tailrace	1	240	120.3	FALSE
05-May-21	2021	05	05	Steelhead	Smolt	Deschutes River at Rereg Tailrace	1	243	102	FALSE
05-May-21	2021	05	05	Steelhead	Smolt	Deschutes River at Rereg Tailrace	1	217	72	FALSE
05-May-21	2021	05	05	Steelhead	Smolt	Deschutes River at Rereg Tailrace	1	226	89.3	FALSE
05-May-21	2021	05	05	Steelhead	Smolt	Deschutes River at Rereg Tailrace	1	228	100.8	FALSE
05-May-21	2021	05	05	Steelhead	Smolt	Deschutes River at Rereg Tailrace	1	230	85.1	FALSE
05-May-21	2021	05	05	Steelhead	Smolt	Deschutes River at Rereg Tailrace	1	213	73.5	FALSE
05-May-21	2021	05	05	Steelhead	Smolt	Deschutes River at Rereg Tailrace	1	230	87.9	FALSE
05-May-21	2021	05	05	Steelhead	Smolt	Deschutes River at Rereg Tailrace	1	246	115.2	FALSE
05-May-21	2021	05	05	Steelhead	Smolt	Deschutes River at Rereg Tailrace	1	217	74.3	FALSE
05-May-21	2021	05	05	Steelhead	Smolt	Deschutes River at Rereg Tailrace	1	255	119.3	FALSE
05-May-21	2021	05	05	Steelhead	Smolt	Deschutes River at Rereg Tailrace	1	225	81.3	FALSE
05-May-21	2021	05	05	Steelhead	Smolt	Deschutes River at Rereg Tailrace	1	240	112.8	FALSE
05-May-21	2021	05	05	Steelhead	Smolt	Deschutes River at Rereg Tailrace	1	212	69	FALSE
05-May-21	2021	05	05	Steelhead	Smolt	Deschutes River at Rereg Tailrace	1	190	46.3	FALSE
05-May-21	2021	05	05	Steelhead	Smolt	Deschutes River at Rereg Tailrace	1	260	129.6	FALSE
05-May-21	2021	05	05	Steelhead	Smolt	Deschutes River at Rereg Tailrace	1	250	117	FALSE
05-May-21	2021	05	05	Steelhead	Smolt	Deschutes River at Rereg Tailrace	1	270	130.1	FALSE

05-May-21	2021	05	05	Steelhead	Smolt	Deschutes River at Rereg Tailrace	1	228	80	FALSE
05-May-21	2021	05	05	Steelhead	Smolt	Deschutes River at Rereg Tailrace	1	250	109.2	FALSE
05-May-21	2021	05	05	Steelhead	Smolt	Deschutes River at Rereg Tailrace	1	236	97.3	FALSE
05-May-21	2021	05	05	Steelhead	Smolt	Deschutes River at Rereg Tailrace	1	210	29.8	FALSE
05-May-21	2021	05	05	Steelhead	Smolt	Deschutes River at Rereg Tailrace	1	224	82.2	FALSE
05-May-21	2021	05	05	Steelhead	Smolt	Deschutes River at Rereg Tailrace	1	243	121.1	FALSE
05-May-21	2021	05	05	Steelhead	Smolt	Deschutes River at Rereg Tailrace	1	238	106.9	FALSE
05-May-21	2021	05	05	Steelhead	Smolt	Deschutes River at Rereg Tailrace	1	225	79.7	FALSE
05-May-21	2021	05	05	Steelhead	Smolt	Deschutes River at Rereg Tailrace	1	254	149.6	FALSE
05-May-21	2021	05	05	Steelhead	Smolt	Deschutes River at Rereg Tailrace	1	236	92.5	FALSE
05-May-21	2021	05	05	Steelhead	Smolt	Deschutes River at Rereg Tailrace	1	216	69.8	FALSE
05-May-21	2021	05	05	Steelhead	Smolt	Deschutes River at Rereg Tailrace	1	215	53.4	FALSE
05-May-21	2021	05	05	Steelhead	Smolt	Deschutes River at Rereg Tailrace	1	190	59.2	FALSE
05-May-21	2021	05	05	Steelhead	Smolt	Deschutes River at Rereg Tailrace	1	203	52.8	FALSE
05-May-21	2021	05	05	Steelhead	Smolt	Deschutes River at Rereg Tailrace	1	224	80.4	FALSE
05-May-21	2021	05	05	Steelhead	Smolt	Deschutes River at Rereg Tailrace	1	213	62.3	FALSE
01-May-21	2021	05	01	Bull trout	Juvenile	Deschutes River at Rereg Tailrace	1	220	93.5	FALSE
01-May-21	2021	05	01	Steelhead	Smolt	Deschutes River at Rereg Tailrace	1	235	87.3	FALSE
01-May-21	2021	05	01	Steelhead	Smolt	Deschutes River at Rereg Tailrace	1	221	88.2	FALSE
01-May-21	2021	05	01	Steelhead	Smolt	Deschutes River at Rereg Tailrace	1	255	126.8	FALSE
01-May-21	2021	05	01	Steelhead	Smolt	Deschutes River at Rereg Tailrace	1	232	102	FALSE
01-May-21	2021	05	01	Steelhead	Smolt	Deschutes River at Rereg Tailrace	1	235	97.2	FALSE
01-May-21	2021	05	01	Steelhead	Smolt	Deschutes River at Rereg Tailrace	1	231	93	FALSE
01-May-21	2021	05	01	Steelhead	Smolt	Deschutes River at Rereg Tailrace	1	244	120.3	FALSE
01-May-21	2021	05	01	Steelhead	Smolt	Deschutes River at Rereg Tailrace	1	214	76.6	FALSE
01-May-21	2021	05	01	Steelhead	Smolt	Deschutes River at Rereg Tailrace	1	222	86.8	FALSE
01-May-21	2021	05	01	Steelhead	Smolt	Deschutes River at Rereg Tailrace	1	278	146.1	FALSE
01-May-21	2021	05	01	Steelhead	Smolt	Deschutes River at Rereg Tailrace	1	245	110	FALSE
01-May-21	2021	05	01	Steelhead	Smolt	Deschutes River at Rereg Tailrace	1	190	60.3	FALSE
01-May-21	2021	05	01	Steelhead	Smolt	Deschutes River at Rereg Tailrace	1	226	76.5	FALSE
01-May-21	2021	05	01	Steelhead	Smolt	Deschutes River at Rereg Tailrace	1	216	142.7	FALSE
01-May-21	2021	05	01	Steelhead	Smolt	Deschutes River at Rereg Tailrace	1	220	88.5	FALSE
01-May-21	2021	05	01	Steelhead	Smolt	Deschutes River at Rereg Tailrace	1	226	98.4	FALSE
01-May-21	2021	05	01	Steelhead	Smolt	Deschutes River at Rereg Tailrace	1	255	120.8	FALSE
01-May-21	2021	05	01	Steelhead	Smolt	Deschutes River at Rereg Tailrace	1	220	80.1	FALSE
01-May-21	2021	05	01	Steelhead	Smolt	Deschutes River at Rereg Tailrace	1	247	134.6	FALSE
01-May-21	2021	05	01	Steelhead	Smolt	Deschutes River at Rereg Tailrace	1	255	131.6	FALSE
01-May-21	2021	05	01	Steelhead	Smolt	Deschutes River at Rereg Tailrace	1	230	82.2	FALSE
01-May-21	2021	05	01	Steelhead	Smolt	Deschutes River at Rereg Tailrace	1	241	107.1	FALSE
01-May-21	2021	05	01	Steelhead	Smolt	Deschutes River at Rereg Tailrace	1	228	87.6	FALSE
01-May-21	2021	05	01	Steelhead	Smolt	Deschutes River at Rereg Tailrace	1	219	77.4	FALSE

01-May-21	2021	05	01	Steelhead	Smolt	Deschutes River at Rereg Tailrace	1	260	131.2	FALSE
01-May-21	2021	05	01	Steelhead	Smolt	Deschutes River at Rereg Tailrace	1	231	100.4	FALSE
01-May-21	2021	05	01	Steelhead	Smolt	Deschutes River at Rereg Tailrace	1	240	113.2	FALSE
01-May-21	2021	05	01	Steelhead	Smolt	Deschutes River at Rereg Tailrace	1	221	84.6	FALSE
01-May-21	2021	05	01	Steelhead	Smolt	Deschutes River at Rereg Tailrace	1	195	55	FALSE
01-May-21	2021	05	01	Steelhead	Smolt	Deschutes River at Rereg Tailrace	1	221	80	FALSE
01-May-21	2021	05	01	Steelhead	Smolt	Deschutes River at Rereg Tailrace	1	193	48.5	FALSE
01-May-21	2021	05	01	Steelhead	Smolt	Deschutes River at Rereg Tailrace	1	209	56.9	FALSE
01-May-21	2021	05	01	Steelhead	Smolt	Deschutes River at Rereg Tailrace	1	225	84.7	FALSE
01-May-21	2021	05	01	Steelhead	Smolt	Deschutes River at Rereg Tailrace	1	211	68.5	FALSE
01-May-21	2021	05	01	Steelhead	Smolt	Deschutes River at Rereg Tailrace	1	225	85.1	FALSE
01-May-21	2021	05	01	Steelhead	Smolt	Deschutes River at Rereg Tailrace	1	190	54.5	FALSE
01-May-21	2021	05	01	Steelhead	Smolt	Deschutes River at Rereg Tailrace	1	189	47.9	FALSE
01-May-21	2021	05	01	Steelhead	Smolt	Deschutes River at Rereg Tailrace	1	199	65	FALSE
01-May-21	2021	05	01	Steelhead	Smolt	Deschutes River at Rereg Tailrace	1	215	67.1	FALSE
30-Apr-21	2021	04	30	Steelhead	Smolt	Deschutes River at Rereg Tailrace	1	211	73.7	FALSE
30-Apr-21	2021	04	30	Steelhead	Smolt	Deschutes River at Rereg Tailrace	1	125	89.6	FALSE
30-Apr-21	2021	04	30	Steelhead	Smolt	Deschutes River at Rereg Tailrace	1	152	126.4	FALSE
30-Apr-21	2021	04	30	Steelhead	Smolt	Deschutes River at Rereg Tailrace	1	249	128.8	FALSE
30-Apr-21	2021	04	30	Steelhead	Smolt	Deschutes River at Rereg Tailrace	1	228	91.8	FALSE
30-Apr-21	2021	04	30	Steelhead	Smolt	Deschutes River at Rereg Tailrace	1	246	112.2	FALSE
30-Apr-21	2021	04	30	Steelhead	Smolt	Deschutes River at Rereg Tailrace	1	232	92.4	FALSE
30-Apr-21	2021	04	30	Steelhead	Smolt	Deschutes River at Rereg Tailrace	1	211	68.1	FALSE
30-Apr-21	2021	04	30	Steelhead	Smolt	Deschutes River at Rereg Tailrace	1	275	132.5	FALSE
30-Apr-21	2021	04	30	Steelhead	Smolt	Deschutes River at Rereg Tailrace	1	220	80.9	FALSE
30-Apr-21	2021	04	30	Steelhead	Smolt	Deschutes River at Rereg Tailrace	1	236	97.4	FALSE
30-Apr-21	2021	04	30	Steelhead	Smolt	Deschutes River at Rereg Tailrace	1	248	110.6	FALSE
30-Apr-21	2021	04	30	Steelhead	Smolt	Deschutes River at Rereg Tailrace	1	336	260.2	FALSE
30-Apr-21	2021	04	30	Steelhead	Smolt	Deschutes River at Rereg Tailrace	1	205	55.8	FALSE
30-Apr-21	2021	04	30	Steelhead	Smolt	Deschutes River at Rereg Tailrace	1	240	102	FALSE
30-Apr-21	2021	04	30	Steelhead	Smolt	Deschutes River at Rereg Tailrace	1	250	206.8	FALSE
30-Apr-21	2021	04	30	Steelhead	Smolt	Deschutes River at Rereg Tailrace	1	249	116.8	FALSE
30-Apr-21	2021	04	30	Steelhead	Smolt	Deschutes River at Rereg Tailrace	1	215	70.3	FALSE
30-Apr-21	2021	04	30	Steelhead	Smolt	Deschutes River at Rereg Tailrace	1	233	90.2	FALSE
30-Apr-21	2021	04	30	Steelhead	Smolt	Deschutes River at Rereg Tailrace	1	215	73.6	FALSE
30-Apr-21	2021	04	30	Steelhead	Smolt	Deschutes River at Rereg Tailrace	1	184	45.4	FALSE
30-Apr-21	2021	04	30	Steelhead	Smolt	Deschutes River at Rereg Tailrace	1	200	60.9	FALSE
29-Apr-21	2021	04	29	Bull trout	Juvenile	Deschutes River at Rereg Tailrace	1	166	39.9	FALSE
29-Apr-21	2021	04	29	Steelhead	Smolt	Deschutes River at Rereg Tailrace	1	242	89.5	FALSE
29-Apr-21	2021	04	29	Steelhead	Smolt	Deschutes River at Rereg Tailrace	1	174	41.8	FALSE
29-Apr-21	2021	04	29	Steelhead	Smolt	Deschutes River at Rereg Tailrace	1	191	49.2	FALSE

29-Apr-21	2021	04	29	Steelhead	Smolt	Deschutes River at Rereg Tailrace	1	200	62.4	FALSE
29-Apr-21	2021	04	29	Steelhead	Smolt	Deschutes River at Rereg Tailrace	1	256	112.6	FALSE
29-Apr-21	2021	04	29	Steelhead	Smolt	Deschutes River at Rereg Tailrace	1	225	76.4	FALSE
29-Apr-21	2021	04	29	Steelhead	Smolt	Deschutes River at Rereg Tailrace	1	244	114.9	FALSE
29-Apr-21	2021	04	29	Steelhead	Smolt	Deschutes River at Rereg Tailrace	1	233	91.7	FALSE
29-Apr-21	2021	04	29	Steelhead	Smolt	Deschutes River at Rereg Tailrace	1	246	110.8	FALSE
29-Apr-21	2021	04	29	Steelhead	Smolt	Deschutes River at Rereg Tailrace	1	225	92.6	FALSE
29-Apr-21	2021	04	29	Steelhead	Smolt	Deschutes River at Rereg Tailrace	1	222	81.6	FALSE
29-Apr-21	2021	04	29	Steelhead	Smolt	Deschutes River at Rereg Tailrace	1	232	94	FALSE
29-Apr-21	2021	04	29	Steelhead	Smolt	Deschutes River at Rereg Tailrace	1	214	66.6	FALSE
29-Apr-21	2021	04	29	Steelhead	Smolt	Deschutes River at Rereg Tailrace	1	230	90.3	FALSE
29-Apr-21	2021	04	29	Steelhead	Smolt	Deschutes River at Rereg Tailrace	1	239	97.2	FALSE
29-Apr-21	2021	04	29	Steelhead	Smolt	Deschutes River at Rereg Tailrace	1	218	75.5	FALSE
29-Apr-21	2021	04	29	Steelhead	Smolt	Deschutes River at Rereg Tailrace	1	230	88.4	FALSE
29-Apr-21	2021	04	29	Steelhead	Smolt	Deschutes River at Rereg Tailrace	1	235	87.1	FALSE
29-Apr-21	2021	04	29	Steelhead	Smolt	Deschutes River at Rereg Tailrace	1	317	238	FALSE
29-Apr-21	2021	04	29	Steelhead	Smolt	Deschutes River at Rereg Tailrace	1	240	114.5	FALSE
29-Apr-21	2021	04	29	Steelhead	Smolt	Deschutes River at Rereg Tailrace	1	237	95.9	FALSE
29-Apr-21	2021	04	29	Steelhead	Smolt	Deschutes River at Rereg Tailrace	1	213	62	FALSE
29-Apr-21	2021	04	29	Steelhead	Smolt	Deschutes River at Rereg Tailrace	1	221	77.5	FALSE
29-Apr-21	2021	04	29	Steelhead	Smolt	Deschutes River at Rereg Tailrace	1	255	124.3	FALSE
29-Apr-21	2021	04	29	Steelhead	Smolt	Deschutes River at Rereg Tailrace	1	239	109.2	FALSE
29-Apr-21	2021	04	29	Steelhead	Smolt	Deschutes River at Rereg Tailrace	1	231	95	FALSE
29-Apr-21	2021	04	29	Steelhead	Smolt	Deschutes River at Rereg Tailrace	1	271	139	FALSE
29-Apr-21	2021	04	29	Steelhead	Smolt	Deschutes River at Rereg Tailrace	1	230	92	FALSE
29-Apr-21	2021	04	29	Steelhead	Smolt	Deschutes River at Rereg Tailrace	1	224	87.7	FALSE
29-Apr-21	2021	04	29	Steelhead	Smolt	Deschutes River at Rereg Tailrace	1	218	85.5	FALSE
29-Apr-21	2021	04	29	Steelhead	Smolt	Deschutes River at Rereg Tailrace	1	254	125	FALSE
29-Apr-21	2021	04	29	Steelhead	Smolt	Deschutes River at Rereg Tailrace	1	232	99.8	FALSE
29-Apr-21	2021	04	29	Steelhead	Smolt	Deschutes River at Rereg Tailrace	1	381	424	FALSE
29-Apr-21	2021	04	29	Steelhead	Smolt	Deschutes River at Rereg Tailrace	1	225	81.1	FALSE
29-Apr-21	2021	04	29	Steelhead	Smolt	Deschutes River at Rereg Tailrace	1	230	104.7	FALSE
29-Apr-21	2021	04	29	Steelhead	Smolt	Deschutes River at Rereg Tailrace	1	233	88.3	FALSE
29-Apr-21	2021	04	29	Steelhead	Smolt	Deschutes River at Rereg Tailrace	1	250	109.2	FALSE
29-Apr-21	2021	04	29	Steelhead	Smolt	Deschutes River at Rereg Tailrace	1	245	109.7	FALSE
29-Apr-21	2021	04	29	Steelhead	Smolt	Deschutes River at Rereg Tailrace	1	254	115.5	FALSE
29-Apr-21	2021	04	29	Steelhead	Smolt	Deschutes River at Rereg Tailrace	1	254	123	FALSE
29-Apr-21	2021	04	29	Steelhead	Smolt	Deschutes River at Rereg Tailrace	1	230	95	FALSE
29-Apr-21	2021	04	29	Steelhead	Smolt	Deschutes River at Rereg Tailrace	1	206	60.2	FALSE
29-Apr-21	2021	04	29	Steelhead	Smolt	Deschutes River at Rereg Tailrace	1	234	107.3	FALSE
29-Apr-21	2021	04	29	Steelhead	Smolt	Deschutes River at Rereg Tailrace	1	235	97	FALSE

29-Apr-21	2021	04	29	Steelhead	Smolt	Deschutes River at Rereg Tailrace	1	226	99.7	FALSE
29-Apr-21	2021	04	29	Steelhead	Smolt	Deschutes River at Rereg Tailrace	1	246	115.6	FALSE
29-Apr-21	2021	04	29	Steelhead	Smolt	Deschutes River at Rereg Tailrace	1	235	98.6	FALSE
29-Apr-21	2021	04	29	Steelhead	Smolt	Deschutes River at Rereg Tailrace	1	225	95.9	FALSE
29-Apr-21	2021	04	29	Steelhead	Smolt	Deschutes River at Rereg Tailrace	1	254	125.1	FALSE
29-Apr-21	2021	04	29	Steelhead	Smolt	Deschutes River at Rereg Tailrace	1	266	131.2	FALSE
29-Apr-21	2021	04	29	Steelhead	Smolt	Deschutes River at Rereg Tailrace	1	252	121.6	FALSE
29-Apr-21	2021	04	29	Steelhead	Smolt	Deschutes River at Rereg Tailrace	1	208	69.3	FALSE
29-Apr-21	2021	04	29	Steelhead	Smolt	Deschutes River at Rereg Tailrace	1	235	90	FALSE
29-Apr-21	2021	04	29	Steelhead	Smolt	Deschutes River at Rereg Tailrace	1	240	106.2	FALSE
29-Apr-21	2021	04	29	Steelhead	Smolt	Deschutes River at Rereg Tailrace	1	249	101.1	FALSE
28-Apr-21	2021	04	28	Bull trout	Juvenile	Deschutes River at Rereg Tailrace	1	204	61.2	FALSE
28-Apr-21	2021	04	28	Bull trout	Juvenile	Deschutes River at Rereg Tailrace	1	226	98.7	FALSE
28-Apr-21	2021	04	28	Steelhead	Smolt	Deschutes River at Rereg Tailrace	1	210	70	FALSE
28-Apr-21	2021	04	28	Steelhead	Smolt	Deschutes River at Rereg Tailrace	1	210	73.7	FALSE
28-Apr-21	2021	04	28	Steelhead	Smolt	Deschutes River at Rereg Tailrace	1	190	58.8	FALSE
28-Apr-21	2021	04	28	Steelhead	Smolt	Deschutes River at Rereg Tailrace	1	214	75.5	FALSE
28-Apr-21	2021	04	28	Steelhead	Smolt	Deschutes River at Rereg Tailrace	1	220	78.3	FALSE
28-Apr-21	2021	04	28	Steelhead	Smolt	Deschutes River at Rereg Tailrace	1	229	84.6	FALSE
28-Apr-21	2021	04	28	Steelhead	Smolt	Deschutes River at Rereg Tailrace	1	220	76.7	FALSE
28-Apr-21	2021	04	28	Steelhead	Smolt	Deschutes River at Rereg Tailrace	1	205	63.4	FALSE
28-Apr-21	2021	04	28	Steelhead	Smolt	Deschutes River at Rereg Tailrace	1	215	82	FALSE
28-Apr-21	2021	04	28	Steelhead	Smolt	Deschutes River at Rereg Tailrace	1	205	64.8	FALSE
28-Apr-21	2021	04	28	Steelhead	Smolt	Deschutes River at Rereg Tailrace	1	228	88.2	FALSE
28-Apr-21	2021	04	28	Steelhead	Smolt	Deschutes River at Rereg Tailrace	1	204	78.5	FALSE
28-Apr-21	2021	04	28	Steelhead	Smolt	Deschutes River at Rereg Tailrace	1	242	109.9	FALSE
28-Apr-21	2021	04	28	Steelhead	Smolt	Deschutes River at Rereg Tailrace	1	205	68.3	FALSE
28-Apr-21	2021	04	28	Steelhead	Smolt	Deschutes River at Rereg Tailrace	1	265	149.7	FALSE
28-Apr-21	2021	04	28	Steelhead	Smolt	Deschutes River at Rereg Tailrace	1	231	105.6	FALSE
28-Apr-21	2021	04	28	Steelhead	Smolt	Deschutes River at Rereg Tailrace	1	220	76	FALSE
28-Apr-21	2021	04	28	Steelhead	Smolt	Deschutes River at Rereg Tailrace	1	201	62.1	FALSE
28-Apr-21	2021	04	28	Steelhead	Smolt	Deschutes River at Rereg Tailrace	1	220	78.6	FALSE
28-Apr-21	2021	04	28	Steelhead	Smolt	Deschutes River at Rereg Tailrace	1	221	89	FALSE
28-Apr-21	2021	04	28	Steelhead	Smolt	Deschutes River at Rereg Tailrace	1	230	91	FALSE
28-Apr-21	2021	04	28	Steelhead	Smolt	Deschutes River at Rereg Tailrace	1	220	88	FALSE
28-Apr-21	2021	04	28	Steelhead	Smolt	Deschutes River at Rereg Tailrace	1	209	71.2	FALSE
28-Apr-21	2021	04	28	Steelhead	Smolt	Deschutes River at Rereg Tailrace	1	240	111.7	FALSE
28-Apr-21	2021	04	28	Steelhead	Smolt	Deschutes River at Rereg Tailrace	1	233	102.2	FALSE
28-Apr-21	2021	04	28	Steelhead	Smolt	Deschutes River at Rereg Tailrace	1	234	100.5	FALSE
28-Apr-21	2021	04	28	Steelhead	Smolt	Deschutes River at Rereg Tailrace	1	224	83.5	FALSE
28-Apr-21	2021	04	28	Steelhead	Smolt	Deschutes River at Rereg Tailrace	1	231	92.2	FALSE



28-Apr-21	2021	04	28	Steelhead	Smolt	Deschutes River at Rereg Tailrace	1	232	95.2	FALSE
28-Apr-21	2021	04	28	Steelhead	Smolt	Deschutes River at Rereg Tailrace	1	230	94.3	FALSE
28-Apr-21	2021	04	28	Steelhead	Smolt	Deschutes River at Rereg Tailrace	1	221	89.5	FALSE
28-Apr-21	2021	04	28	Steelhead	Smolt	Deschutes River at Rereg Tailrace	1	260	143.3	FALSE
28-Apr-21	2021	04	28	Steelhead	Smolt	Deschutes River at Rereg Tailrace	1	211	84	FALSE
28-Apr-21	2021	04	28	Steelhead	Smolt	Deschutes River at Rereg Tailrace	1	238	111	FALSE
28-Apr-21	2021	04	28	Steelhead	Smolt	Deschutes River at Rereg Tailrace	1	240	104.7	FALSE
28-Apr-21	2021	04	28	Steelhead	Smolt	Deschutes River at Rereg Tailrace	1	220	88.3	FALSE
28-Apr-21	2021	04	28	Steelhead	Smolt	Deschutes River at Rereg Tailrace	1	245	108.7	FALSE
28-Apr-21	2021	04	28	Steelhead	Smolt	Deschutes River at Rereg Tailrace	1	240	102.5	FALSE
28-Apr-21	2021	04	28	Steelhead	Smolt	Deschutes River at Rereg Tailrace	1	204	64.3	FALSE
28-Apr-21	2021	04	28	Steelhead	Smolt	Deschutes River at Rereg Tailrace	1	205	74.1	FALSE
28-Apr-21	2021	04	28	Steelhead	Smolt	Deschutes River at Rereg Tailrace	1	225	89.4	FALSE
28-Apr-21	2021	04	28	Steelhead	Smolt	Deschutes River at Rereg Tailrace	1	314	241	FALSE
28-Apr-21	2021	04	28	Steelhead	Smolt	Deschutes River at Rereg Tailrace	1	235	103.1	FALSE
28-Apr-21	2021	04	28	Steelhead	Smolt	Deschutes River at Rereg Tailrace	1	231	104	FALSE
28-Apr-21	2021	04	28	Steelhead	Smolt	Deschutes River at Rereg Tailrace	1	222	80.6	FALSE
28-Apr-21	2021	04	28	Steelhead	Smolt	Deschutes River at Rereg Tailrace	1	232	98.4	FALSE
28-Apr-21	2021	04	28	Steelhead	Smolt	Deschutes River at Rereg Tailrace	1	241	111.7	FALSE
28-Apr-21	2021	04	28	Steelhead	Smolt	Deschutes River at Rereg Tailrace	1	210	75.3	FALSE
28-Apr-21	2021	04	28	Steelhead	Smolt	Deschutes River at Rereg Tailrace	1	238	100.3	FALSE
28-Apr-21	2021	04	28	Steelhead	Smolt	Deschutes River at Rereg Tailrace	1	210	76.8	FALSE
27-Apr-21	2021	04	27	Steelhead	Smolt	Deschutes River at Rereg Tailrace	1	240	119.2	FALSE
27-Apr-21	2021	04	27	Steelhead	Smolt	Deschutes River at Rereg Tailrace	1	241	110.9	FALSE
27-Apr-21	2021	04	27	Steelhead	Smolt	Deschutes River at Rereg Tailrace	1	228	91.8	FALSE
27-Apr-21	2021	04	27	Steelhead	Smolt	Deschutes River at Rereg Tailrace	1	245	95.1	FALSE
27-Apr-21	2021	04	27	Steelhead	Smolt	Deschutes River at Rereg Tailrace	1	252	113.6	FALSE
27-Apr-21	2021	04	27	Steelhead	Smolt	Deschutes River at Rereg Tailrace	1	220	81.6	FALSE
27-Apr-21	2021	04	27	Steelhead	Smolt	Deschutes River at Rereg Tailrace	1	250	123	FALSE
27-Apr-21	2021	04	27	Steelhead	Smolt	Deschutes River at Rereg Tailrace	1	260	137.5	FALSE
27-Apr-21	2021	04	27	Steelhead	Smolt	Deschutes River at Rereg Tailrace	1	260	137.3	FALSE
27-Apr-21	2021	04	27	Steelhead	Smolt	Deschutes River at Rereg Tailrace	1	255	124.4	FALSE
27-Apr-21	2021	04	27	Steelhead	Smolt	Deschutes River at Rereg Tailrace	1	249	118.2	FALSE
27-Apr-21	2021	04	27	Steelhead	Smolt	Deschutes River at Rereg Tailrace	1	225	93.4	FALSE
27-Apr-21	2021	04	27	Steelhead	Smolt	Deschutes River at Rereg Tailrace	1	206	67.9	FALSE
27-Apr-21	2021	04	27	Steelhead	Smolt	Deschutes River at Rereg Tailrace	1	251	127.1	FALSE
27-Apr-21	2021	04	27	Steelhead	Smolt	Deschutes River at Rereg Tailrace	1	231	92.8	FALSE
27-Apr-21	2021	04	27	Steelhead	Smolt	Deschutes River at Rereg Tailrace	1	240	98.9	FALSE
27-Apr-21	2021	04	27	Steelhead	Smolt	Deschutes River at Rereg Tailrace	1	240	103.5	FALSE
27-Apr-21	2021	04	27	Steelhead	Smolt	Deschutes River at Rereg Tailrace	1	249	126.3	FALSE
27-Apr-21	2021	04	27	Steelhead	Smolt	Deschutes River at Rereg Tailrace	1	221	78.7	FALSE

27-Apr-21	2021	04	27	Steelhead	Smolt	Deschutes River at Rereg Tailrace	1	246	115.6	FALSE
27-Apr-21	2021	04	27	Steelhead	Smolt	Deschutes River at Rereg Tailrace	1	224	82	FALSE
27-Apr-21	2021	04	27	Steelhead	Smolt	Deschutes River at Rereg Tailrace	1	211	74	FALSE
27-Apr-21	2021	04	27	Steelhead	Smolt	Deschutes River at Rereg Tailrace	1	236	102.7	FALSE
27-Apr-21	2021	04	27	Steelhead	Smolt	Deschutes River at Rereg Tailrace	1	241	96.8	FALSE
27-Apr-21	2021	04	27	Steelhead	Smolt	Deschutes River at Rereg Tailrace	1	235	99.7	FALSE
27-Apr-21	2021	04	27	Steelhead	Smolt	Deschutes River at Rereg Tailrace	1	220	89	FALSE
27-Apr-21	2021	04	27	Steelhead	Smolt	Deschutes River at Rereg Tailrace	1	223	96.1	FALSE
27-Apr-21	2021	04	27	Steelhead	Smolt	Deschutes River at Rereg Tailrace	1	233	96.9	FALSE
27-Apr-21	2021	04	27	Steelhead	Smolt	Deschutes River at Rereg Tailrace	1	206	70.1	FALSE
27-Apr-21	2021	04	27	Steelhead	Smolt	Deschutes River at Rereg Tailrace	1	244	113.1	FALSE
27-Apr-21	2021	04	27	Steelhead	Smolt	Deschutes River at Rereg Tailrace	1	235	106.1	FALSE
27-Apr-21	2021	04	27	Steelhead	Smolt	Deschutes River at Rereg Tailrace	1	241	120.6	FALSE
27-Apr-21	2021	04	27	Steelhead	Smolt	Deschutes River at Rereg Tailrace	1	230	111.1	FALSE
27-Apr-21	2021	04	27	Steelhead	Smolt	Deschutes River at Rereg Tailrace	1	205	57	FALSE
27-Apr-21	2021	04	27	Steelhead	Smolt	Deschutes River at Rereg Tailrace	1	215	66.3	FALSE
27-Apr-21	2021	04	27	Steelhead	Smolt	Deschutes River at Rereg Tailrace	1	261	141.1	FALSE
27-Apr-21	2021	04	27	Steelhead	Smolt	Deschutes River at Rereg Tailrace	1	208	68.6	FALSE
27-Apr-21	2021	04	27	Steelhead	Smolt	Deschutes River at Rereg Tailrace	1	249	127.9	FALSE
27-Apr-21	2021	04	27	Steelhead	Smolt	Deschutes River at Rereg Tailrace	1	260	137	FALSE
27-Apr-21	2021	04	27	Steelhead	Smolt	Deschutes River at Rereg Tailrace	1	240	111	FALSE
27-Apr-21	2021	04	27	Steelhead	Smolt	Deschutes River at Rereg Tailrace	1	256	119.8	FALSE
27-Apr-21	2021	04	27	Steelhead	Smolt	Deschutes River at Rereg Tailrace	1	215	81.2	FALSE
27-Apr-21	2021	04	27	Steelhead	Smolt	Deschutes River at Rereg Tailrace	1	212	74.2	FALSE
27-Apr-21	2021	04	27	Steelhead	Smolt	Deschutes River at Rereg Tailrace	1	234	103.8	FALSE
27-Apr-21	2021	04	27	Steelhead	Smolt	Deschutes River at Rereg Tailrace	1	225	87.6	FALSE
27-Apr-21	2021	04	27	Steelhead	Smolt	Deschutes River at Rereg Tailrace	1	228	91.5	FALSE
27-Apr-21	2021	04	27	Steelhead	Smolt	Deschutes River at Rereg Tailrace	1	230	102.2	FALSE
27-Apr-21	2021	04	27	Steelhead	Smolt	Deschutes River at Rereg Tailrace	1	252	129.4	FALSE
27-Apr-21	2021	04	27	Steelhead	Smolt	Deschutes River at Rereg Tailrace	1	245	105.2	FALSE
27-Apr-21	2021	04	27	Steelhead	Smolt	Deschutes River at Rereg Tailrace	1	256	128.6	FALSE
27-Apr-21	2021	04	27	Steelhead	Smolt	Deschutes River at Rereg Tailrace	1	234	108.8	FALSE
27-Apr-21	2021	04	27	Steelhead	Smolt	Deschutes River at Rereg Tailrace	1	260	136.8	FALSE
27-Apr-21	2021	04	27	Steelhead	Smolt	Deschutes River at Rereg Tailrace	1	228	99.4	FALSE
27-Apr-21	2021	04	27	Steelhead	Smolt	Deschutes River at Rereg Tailrace	1	220	86.5	FALSE
27-Apr-21	2021	04	27	Steelhead	Smolt	Deschutes River at Rereg Tailrace	1	222	80.5	FALSE
27-Apr-21	2021	04	27	Steelhead	Smolt	Deschutes River at Rereg Tailrace	1	255	135.2	FALSE
27-Apr-21	2021	04	27	Steelhead	Smolt	Deschutes River at Rereg Tailrace	1	215	85.8	FALSE
27-Apr-21	2021	04	27	Steelhead	Smolt	Deschutes River at Rereg Tailrace	1	225	83.4	FALSE
27-Apr-21	2021	04	27	Steelhead	Smolt	Deschutes River at Rereg Tailrace	1	231	104.8	FALSE
27-Apr-21	2021	04	27	Steelhead	Smolt	Deschutes River at Rereg Tailrace	1	223	85.7	FALSE

27-Apr-21	2021	04	27	Steelhead	Smolt	Deschutes River at Rereg Tailrace	1	255	125.1	FALSE
27-Apr-21	2021	04	27	Steelhead	Smolt	Deschutes River at Rereg Tailrace	1	207	61.8	FALSE
27-Apr-21	2021	04	27	Steelhead	Smolt	Deschutes River at Rereg Tailrace	1	210	74.5	FALSE
27-Apr-21	2021	04	27	Steelhead	Smolt	Deschutes River at Rereg Tailrace	1	266	118	FALSE
27-Apr-21	2021	04	27	Steelhead	Smolt	Deschutes River at Rereg Tailrace	1	232	101.5	FALSE
27-Apr-21	2021	04	27	Steelhead	Smolt	Deschutes River at Rereg Tailrace	1	217	87.4	FALSE
27-Apr-21	2021	04	27	Steelhead	Smolt	Deschutes River at Rereg Tailrace	1	235	93	FALSE
27-Apr-21	2021	04	27	Steelhead	Smolt	Deschutes River at Rereg Tailrace	1	216	83.1	FALSE
27-Apr-21	2021	04	27	Steelhead	Smolt	Deschutes River at Rereg Tailrace	1	221	98.2	FALSE
27-Apr-21	2021	04	27	Steelhead	Smolt	Deschutes River at Rereg Tailrace	1	239	97.9	FALSE
27-Apr-21	2021	04	27	Steelhead	Smolt	Deschutes River at Rereg Tailrace	1	250	123.2	FALSE
26-Apr-21	2021	04	26	Steelhead	Smolt	Deschutes River at Rereg Tailrace	1	219	65	FALSE
26-Apr-21	2021	04	26	Steelhead	Smolt	Deschutes River at Rereg Tailrace	1	226	92.4	FALSE
26-Apr-21	2021	04	26	Steelhead	Smolt	Deschutes River at Rereg Tailrace	1	243	109	FALSE
26-Apr-21	2021	04	26	Steelhead	Smolt	Deschutes River at Rereg Tailrace	1	248	122	FALSE
26-Apr-21	2021	04	26	Steelhead	Smolt	Deschutes River at Rereg Tailrace	1	226	89.6	FALSE
26-Apr-21	2021	04	26	Steelhead	Smolt	Deschutes River at Rereg Tailrace	1	225	89.7	FALSE
26-Apr-21	2021	04	26	Steelhead	Smolt	Deschutes River at Rereg Tailrace	1	217	69.5	FALSE
26-Apr-21	2021	04	26	Steelhead	Smolt	Deschutes River at Rereg Tailrace	1	223	70	FALSE
26-Apr-21	2021	04	26	Steelhead	Smolt	Deschutes River at Rereg Tailrace	1	216	79	FALSE
26-Apr-21	2021	04	26	Steelhead	Smolt	Deschutes River at Rereg Tailrace	1	214	78	FALSE
26-Apr-21	2021	04	26	Bull trout	Juvenile	Deschutes River at Rereg Tailrace	1	210	71	FALSE
24-Apr-21	2021	04	24	Steelhead	Smolt	Deschutes River at Rereg Tailrace	1	244	122.9	FALSE
24-Apr-21	2021	04	24	Steelhead	Smolt	Deschutes River at Rereg Tailrace	1	257	112.8	FALSE
24-Apr-21	2021	04	24	Steelhead	Smolt	Deschutes River at Rereg Tailrace	1	270	158.7	FALSE
24-Apr-21	2021	04	24	Steelhead	Smolt	Deschutes River at Rereg Tailrace	1	215	75.8	FALSE
24-Apr-21	2021	04	24	Steelhead	Smolt	Deschutes River at Rereg Tailrace	1	222	94	FALSE
24-Apr-21	2021	04	24	Steelhead	Smolt	Deschutes River at Rereg Tailrace	1	241	112.6	FALSE
24-Apr-21	2021	04	24	Steelhead	Smolt	Deschutes River at Rereg Tailrace	1	220	96.2	FALSE
24-Apr-21	2021	04	24	Steelhead	Smolt	Deschutes River at Rereg Tailrace	1	226	93.1	FALSE
24-Apr-21	2021	04	24	Steelhead	Smolt	Deschutes River at Rereg Tailrace	1	222	92.7	FALSE
24-Apr-21	2021	04	24	Steelhead	Smolt	Deschutes River at Rereg Tailrace	1	220	83.5	FALSE
24-Apr-21	2021	04	24	Steelhead	Smolt	Deschutes River at Rereg Tailrace	1	240	118.6	FALSE
24-Apr-21	2021	04	24	Steelhead	Smolt	Deschutes River at Rereg Tailrace	1	244	120.7	FALSE
24-Apr-21	2021	04	24	Steelhead	Smolt	Deschutes River at Rereg Tailrace	1	220	87.9	FALSE
24-Apr-21	2021	04	24	Steelhead	Smolt	Deschutes River at Rereg Tailrace	1	228	93.2	FALSE
24-Apr-21	2021	04	24	Steelhead	Smolt	Deschutes River at Rereg Tailrace	1	225	86	FALSE
24-Apr-21	2021	04	24	Steelhead	Smolt	Deschutes River at Rereg Tailrace	1	245	101.6	FALSE
24-Apr-21	2021	04	24	Steelhead	Smolt	Deschutes River at Rereg Tailrace	1	239	110.1	FALSE
24-Apr-21	2021	04	24	Steelhead	Smolt	Deschutes River at Rereg Tailrace	1	230	96.7	FALSE
24-Apr-21	2021	04	24	Steelhead	Smolt	Deschutes River at Rereg Tailrace	1	250	121.2	FALSE

24-Apr-21	2021	04	24	Steelhead	Smolt	Deschutes River at Rereg Tailrace	1	231	94	FALSE	
24-Apr-21	2021	04	24	Steelhead	Smolt	Deschutes River at Rereg Tailrace	1	255	132.5	FALSE	
24-Apr-21	2021	04	24	Steelhead	Smolt	Deschutes River at Rereg Tailrace	1	263	154.4	FALSE	
24-Apr-21	2021	04	24	Steelhead	Smolt	Deschutes River at Rereg Tailrace	1	220	91	FALSE	
24-Apr-21	2021	04	24	Steelhead	Smolt	Deschutes River at Rereg Tailrace	1	256	140	FALSE	
24-Apr-21	2021	04	24	Steelhead	Smolt	Deschutes River at Rereg Tailrace	1	211	77.3	FALSE	
24-Apr-21	2021	04	24	Steelhead	Smolt	Deschutes River at Rereg Tailrace	1	178	44.2	FALSE	
24-Apr-21	2021	04	24	Steelhead	Smolt	Deschutes River at Rereg Tailrace	1	245	113.8	FALSE	
24-Apr-21	2021	04	24	Steelhead	Smolt	Deschutes River at Rereg Tailrace	1	295	197	FALSE	
24-Apr-21	2021	04	24	Steelhead	Smolt	Deschutes River at Rereg Tailrace	1	240	107.2	FALSE	
24-Apr-21	2021	04	24	Steelhead	Smolt	Deschutes River at Rereg Tailrace	1	232	106.9	FALSE	
24-Apr-21	2021	04	24	Steelhead	Smolt	Deschutes River at Rereg Tailrace	1	255	146.6	FALSE	
24-Apr-21	2021	04	24	Steelhead	Smolt	Deschutes River at Rereg Tailrace	1	245	121.2	FALSE	
24-Apr-21	2021	04	24	Steelhead	Smolt	Deschutes River at Rereg Tailrace	1	251	116.4	FALSE	
24-Apr-21	2021	04	24	Steelhead	Smolt	Deschutes River at Rereg Tailrace	1	229	92.8	FALSE	
24-Apr-21	2021	04	24	Steelhead	Smolt	Deschutes River at Rereg Tailrace	1	215	81.6	FALSE	
24-Apr-21	2021	04	24	Steelhead	Smolt	Deschutes River at Rereg Tailrace	1	219	80.4	FALSE	
24-Apr-21	2021	04	24	Steelhead	Smolt	Deschutes River at Rereg Tailrace	1	213	83	FALSE	
24-Apr-21	2021	04	24	Steelhead	Smolt	Deschutes River at Rereg Tailrace	1	241	95.5	FALSE	
24-Apr-21	2021	04	24	Steelhead	Smolt	Deschutes River at Rereg Tailrace	1	232	99.9	FALSE	
24-Apr-21	2021	04	24	Steelhead	Smolt	Deschutes River at Rereg Tailrace	1	250	129.3	FALSE	
24-Apr-21	2021	04	24	Steelhead	Smolt	Deschutes River at Rereg Tailrace	1	274	166.8	FALSE	
24-Apr-21	2021	04	24	Steelhead	Smolt	Deschutes River at Rereg Tailrace	1	240	90.5	FALSE	
24-Apr-21	2021	04	24	Steelhead	Smolt	Deschutes River at Rereg Tailrace	1	210	72.3	FALSE	
24-Apr-21	2021	04	24	Steelhead	Smolt	Deschutes River at Rereg Tailrace	1	242	123.3	FALSE	
24-Apr-21	2021	04	24	Steelhead	Smolt	Deschutes River at Rereg Tailrace	1	215	86.2	FALSE	
24-Apr-21	2021	04	24	Steelhead	Smolt	Deschutes River at Rereg Tailrace	1	297	172.1	FALSE	
24-Apr-21	2021	04	24	Steelhead	Smolt	Deschutes River at Rereg Tailrace	1	233	97.8	FALSE	
23-Apr-21	2021	04	23	Bull trout	Juvenile	Deschutes River at Rereg Tailrace	1	223	46	FALSE	
22-Apr-21	2021	04	22	Bull trout	Juvenile	Deschutes River at Rereg Tailrace	1	225	98.8	FALSE	
21-Apr-21	2021	04	21	Bull trout	Juvenile	Deschutes River at Rereg Tailrace	1	214	78.1	FALSE	
18-Apr-21	2021	04	18	Steelhead	Smolt	Mortality in trap and buried	2			TRUE	
18-Apr-21	2021	04	18	Bull trout	Juvenile	Round Butte Forebay	2			FALSE	
18-Apr-21	2021	04	18	Steelhead	Smolt	Deschutes River at Rereg Tailrace	23			TRUE	
18-Apr-21	2021	04	18	Bull trout	Adult	Round Butte Forebay	4			FALSE	
18-Apr-21	2021	04	18	Steelhead	Smolt	Deschutes River at Rereg Tailrace	8			TRUE	
17-Apr-21	2021	04	17	Steelhead	Smolt	Deschutes River at Rereg Tailrace	1			TRUE	
17-Apr-21	2021	04	17	Steelhead	Smolt	Deschutes River at Rereg Tailrace	7			TRUE	
17-Apr-21	2021	04	17	Steelhead	Smolt	Deschutes River at Rereg Tailrace	1			FALSE	
16-Apr-21	2021	04	16	Steelhead	Smolt	Deschutes River at Rereg Tailrace	1			FALSE	
16-Apr-21	2021	04	16	Steelhead	Smolt	Deschutes River at Rereg Tailrace	5			TRUE	

16-Apr-21	2021	04	16	Steelhead	Smolt	Deschutes River at Rereg Tailrace	1				FALSE
15-Apr-21	2021	04	15	Steelhead	Smolt	Deschutes River at Rereg Tailrace	5				TRUE
15-Apr-21	2021	04	15	Steelhead	Smolt	Deschutes River at Rereg Tailrace	1				FALSE
15-Apr-21	2021	04	15	Bull trout	Adult	Round Butte Forebay	5				FALSE
18-Apr-21	2021	04	18	Steelhead	Smolt	Deschutes River at Rereg Tailrace	1	224	77		TRUE
16-Apr-21	2021	04	16	Steelhead	Smolt	Deschutes River at Rereg Tailrace	1	385	417.8		TRUE
14-Apr-21	2021	04	14	Steelhead	Smolt	Deschutes River at Rereg Tailrace	1	187	54		TRUE
08-Apr-21	2021	04	08	Bull trout	Juvenile	Mortality in trap and to ODFW pathology	1	400	541.5		FALSE
09-Apr-21	2021	04	09	Bull trout	Juvenile	Deschutes River at Rereg Tailrace	1	158	58.5		FALSE
06-Apr-21	2021	04	06	Bull trout	Juvenile	Deschutes River at Rereg Tailrace	1	218	79		FALSE
14-Apr-21	2021	04	14	Steelhead	Smolt	Deschutes River at Rereg Tailrace	2				TRUE
14-Apr-21	2021	04	14	Bull trout	Unknown	Round Butte Forebay	2				FALSE
14-Apr-21	2021	04	14	Steelhead	Smolt	Deschutes River at Rereg Tailrace	6				TRUE
14-Apr-21	2021	04	14	Steelhead	Smolt	Deschutes River at Rereg Tailrace	3				FALSE
13-Apr-21	2021	04	13	Bull trout	Unknown	Round Butte Forebay	2				FALSE
13-Apr-21	2021	04	13	Steelhead	Smolt	Deschutes River at Rereg Tailrace	2				TRUE
13-Apr-21	2021	04	13	Steelhead	Smolt	Deschutes River at Rereg Tailrace	1				FALSE
12-Apr-21	2021	04	12	Steelhead	Smolt	Deschutes River at Rereg Tailrace	1				FALSE
11-Apr-21	2021	04	11	Bull trout	Juvenile	Deschutes River at Rereg Tailrace	1				FALSE No PIT, injured
11-Apr-21	2021	04	11	Bull trout	Unknown	Round Butte Forebay	2				FALSE
11-Apr-21	2021	04	11	Steelhead	Smolt	Deschutes River at Rereg Tailrace	4				TRUE
11-Apr-21	2021	04	11	Steelhead	Smolt	Deschutes River at Rereg Tailrace	1				FALSE
11-Apr-21	2021	04	11	Bull trout	Adult	Round Butte Forebay	2				FALSE
10-Apr-21	2021	04	10	Steelhead	Smolt	Deschutes River at Rereg Tailrace	6				TRUE
10-Apr-21	2021	04	10	Steelhead	Smolt	Deschutes River at Rereg Tailrace	2				FALSE
09-Apr-21	2021	04	09	Bull trout	Adult	Round Butte Forebay	3				FALSE
09-Apr-21	2021	04	09	Bull trout	Unknown	Round Butte Forebay	1				FALSE
09-Apr-21	2021	04	09	Steelhead	Smolt	Deschutes River at Rereg Tailrace	6				TRUE
09-Apr-21	2021	04	09	Steelhead	Smolt	Deschutes River at Rereg Tailrace	1				FALSE
09-Apr-21	2021	04	09	Steelhead	Smolt	Mortality in trap and to ODFW pathology	1				FALSE
08-Apr-21	2021	04	08	Steelhead	Smolt	Deschutes River at Rereg Tailrace	11				TRUE
08-Apr-21	2021	04	08	Steelhead	Smolt	Deschutes River at Rereg Tailrace	2				TRUE
07-Apr-21	2021	04	07	Bull trout	Adult	Round Butte Forebay	1				FALSE
07-Apr-21	2021	04	07	Bull trout	Unknown	Round Butte Forebay	3				FALSE
07-Apr-21	2021	04	07	Steelhead	Smolt	Deschutes River at Rereg Tailrace	1				TRUE
06-Apr-21	2021	04	06	Bull trout	Unknown	Round Butte Forebay	1				FALSE
06-Apr-21	2021	04	06	Steelhead	Smolt	Deschutes River at Rereg Tailrace	1				TRUE
06-Apr-21	2021	04	06	Bull trout	Adult	Round Butte Forebay	2				FALSE
12-Apr-21	2021	04	12	Bull trout	Juvenile	Deschutes River at Rereg Tailrace	1	225	88		FALSE
08-Apr-21	2021	04	08	Bull trout	Smolt	Deschutes River at Rereg Tailrace	1	191	58.4		FALSE

08-Apr-21	2021	04	08	Bull trout	Smolt	Deschutes River at Rereg Tailrace	1	211	78.7	FALSE
23-Mar-21	2021	03	23	Bull trout	Juvenile	Deschutes River at Rereg Tailrace	1	258	149.1	FALSE
20-Mar-21	2021	03	20	Steelhead	Smolt	Deschutes River at Rereg Tailrace	1	240	118.6	TRUE
23-Mar-21	2021	03	23	Bull trout	Unknown	Round Butte Forebay	2			FALSE
23-Mar-21	2021	03	23	Bull trout	Unknown	Round Butte Forebay	1			FALSE
23-Mar-21	2021	03	23	Steelhead	Smolt	Deschutes River at Rereg Tailrace	1			TRUE
22-Mar-21	2021	03	22	Bull trout	Unknown	Round Butte Forebay	2			FALSE
22-Mar-21	2021	03	22	Steelhead	Smolt	Deschutes River at Rereg Tailrace	3			TRUE
22-Mar-21	2021	03	22	Steelhead	Smolt	Deschutes River at Rereg Tailrace	1			FALSE
21-Mar-21	2021	03	21	Bull trout	Unknown	Round Butte Forebay	2			FALSE
21-Mar-21	2021	03	21	Steelhead	Smolt	Deschutes River at Rereg Tailrace	1			TRUE
20-Mar-21	2021	03	20	Steelhead	Smolt	Deschutes River at Rereg Tailrace	1			TRUE
20-Mar-21	2021	03	20	Bull trout	Unknown	Round Butte Forebay	1			FALSE
19-Mar-21	2021	03	19	Bull trout	Unknown	Round Butte Forebay	1			FALSE
19-Mar-21	2021	03	19	Steelhead	Smolt	Deschutes River at Rereg Tailrace	5			TRUE
19-Mar-21	2021	03	19	Steelhead	Smolt	Deschutes River at Rereg Tailrace	1			FALSE
18-Mar-21	2021	03	18	Bull trout	Adult	Round Butte Forebay	1			FALSE
18-Mar-21	2021	03	18	Bull trout	Unknown	Round Butte Forebay	2			FALSE
18-Mar-21	2021	03	18	Steelhead	Smolt	Deschutes River at Rereg Tailrace	1			FALSE
17-Mar-21	2021	03	17	Bull trout	Unknown	Round Butte Forebay	1			FALSE
17-Mar-21	2021	03	17	Steelhead	Smolt	Deschutes River at Rereg Tailrace	1			TRUE
16-Mar-21	2021	03	16	Bull trout	Adult	Round Butte Forebay	2			FALSE
16-Mar-21	2021	03	16	Steelhead	Smolt	Deschutes River at Rereg Tailrace	2			TRUE
12-Mar-21	2021	03	12	Bull trout	Adult	Round Butte Forebay	1			FALSE
12-Mar-21	2021	03	12	Steelhead	Smolt	Deschutes River at Rereg Tailrace	1			TRUE
10-Mar-21	2021	03	10	Bull trout	Unknown	Round Butte Forebay	3			FALSE
08-Mar-21	2021	03	08	Steelhead	Smolt	Deschutes River at Rereg Tailrace	1			TRUE
26-Feb-21	2021	02	26	Bull trout	Adult	Round Butte Forebay	2			FALSE
19-Feb-21	2021	02	19	Bull trout	Adult	Round Butte Forebay	2			FALSE
08-Feb-21	2021	02	08	Bull trout	Adult	Round Butte Forebay	1			FALSE
25-Jan-21	2021	01	25	Bull trout	Adult	Round Butte Forebay	1			FALSE
25-Jan-21	2021	01	25	Bull trout	Adult	Round Butte Forebay	1			FALSE
19-Jan-21	2021	01	19	Bull trout	Adult	Round Butte Forebay	3			FALSE
15-Jan-21	2021	01	15	Bull trout	Adult	Round Butte Forebay	3			FALSE
08-Jan-21	2021	01	08	Bull trout	Adult	Round Butte Forebay	1			FALSE
31-Dec-20	2020	12	31	Bull trout	Adult	Round Butte Forebay	1			FALSE
22-Dec-20	2020	12	22	Bull trout	Adult	Round Butte Forebay	2			FALSE
11-Dec-20	2020	12	11	Bull trout	Adult	Round Butte Forebay	3			FALSE
09-Nov-20	2020	11	09	Bull trout	Adult	Round Butte Forebay	1			FALSE
04-Nov-20	2020	11	04	Bull trout	Adult	Round Butte Forebay	1			FALSE
18-May-20	2020	05	18	Steelhead	Smolt	Deschutes River at Rereg Tailrace	1			FALSE

14-May-20	2020	05	14	Steelhead	Smolt	Deschutes River at Rereg Tailrace	1			TRUE	
24-Jun-20	2020	06	24	Steelhead	Smolt	Deschutes River at Rereg Tailrace	1	225	90.1	TRUE	
06-Jul-20	2020	07	06	Bull trout	Unknown	Round Butte Forebay	1			FALSE	
06-Jul-20	2020	07	06	Steelhead	Smolt	Deschutes River at Rereg Tailrace	1			FALSE	
03-Jul-20	2020	07	03	Bull trout	Unknown	Round Butte Forebay	1			FALSE	
03-Jul-20	2020	07	03	Steelhead	Smolt	Deschutes River at Rereg Tailrace	1			TRUE	
03-Jul-20	2020	07	03	Steelhead	Smolt	Deschutes River at Rereg Tailrace	1			FALSE	
01-Jul-20	2020	07	01	Steelhead	Smolt	Deschutes River at Rereg Tailrace	1			TRUE	
01-Jul-20	2020	07	01	Steelhead	Smolt	Deschutes River at Rereg Tailrace	1			FALSE	
01-Jul-20	2020	07	01	Steelhead	Smolt	Deschutes River at Rereg Tailrace	2			TRUE	
29-Jun-20	2020	06	29	Bull trout	Unknown	Round Butte Forebay	2			FALSE	
29-Jun-20	2020	06	29	Steelhead	Smolt	Deschutes River at Rereg Tailrace	9			TRUE	
29-Jun-20	2020	06	29	Steelhead	Smolt	Deschutes River at Rereg Tailrace	3			FALSE	
29-Jun-20	2020	06	29	Steelhead	Smolt	Deschutes River at Rereg Tailrace	3			TRUE	
29-Jun-20	2020	06	29	Steelhead	Smolt	Deschutes River at Rereg Tailrace	1			FALSE	
29-Jun-20	2020	06	29	Bull trout	Unknown	Round Butte Forebay	4			FALSE	
26-Jun-20	2020	06	26	Steelhead	Smolt	Deschutes River at Rereg Tailrace	1			TRUE	
26-Jun-20	2020	06	26	Steelhead	Smolt	Deschutes River at Rereg Tailrace	1			FALSE	
26-Jun-20	2020	06	26	Bull trout	Unknown	Round Butte Forebay	1			FALSE	
26-Jun-20	2020	06	26	Steelhead	Smolt	Deschutes River at Rereg Tailrace	17			TRUE	
26-Jun-20	2020	06	26	Steelhead	Smolt	Deschutes River at Rereg Tailrace	3			FALSE	
24-Jun-20	2020	06	24	Steelhead	Smolt	Deschutes River at Rereg Tailrace	14			TRUE	
24-Jun-20	2020	06	24	Steelhead	Smolt	Deschutes River at Rereg Tailrace	7			FALSE	
24-Jun-20	2020	06	24	Steelhead	Smolt	Deschutes River at Rereg Tailrace	1			TRUE	
24-Jun-20	2020	06	24	Steelhead	Smolt	Deschutes River at Rereg Tailrace	1			FALSE	
24-Jun-20	2020	06	24	Bull trout	Unknown	Round Butte Forebay	3			FALSE	
15-May-20	2020	05	15	Steelhead	Smolt	Deschutes River at Rereg Tailrace	64			TRUE	
07-Jun-20	2020	06	07	Steelhead	Adult	Mortality in trap and buried	1			TRUE	kelt
22-Jun-20	2020	06	22	Steelhead	Smolt	Deschutes River at Rereg Tailrace	27			TRUE	
22-Jun-20	2020	06	22	Steelhead	Smolt	Deschutes River at Rereg Tailrace	4			FALSE	
22-Jun-20	2020	06	22	Steelhead	Smolt	Deschutes River at Rereg Tailrace	2			TRUE	
22-Jun-20	2020	06	22	Steelhead	Smolt	Deschutes River at Rereg Tailrace	2			FALSE	
19-Jun-20	2020	06	19	Steelhead	Smolt	Deschutes River at Rereg Tailrace	1	265	121.6	TRUE	
19-Jun-20	2020	06	19	Steelhead	Smolt	Deschutes River at Rereg Tailrace	6			TRUE	
19-Jun-20	2020	06	19	Steelhead	Smolt	Deschutes River at Rereg Tailrace	5			FALSE	
18-Jun-20	2020	06	18	Steelhead	Smolt	Deschutes River at Rereg Tailrace	1			FALSE	
18-Jun-20	2020	06	18	Steelhead	Smolt	Deschutes River at Rereg Tailrace	44			TRUE	
18-Jun-20	2020	06	18	Steelhead	Smolt	Deschutes River at Rereg Tailrace	7			FALSE	
16-Jun-20	2020	06	16	Bull trout	Unknown	Round Butte Forebay	2			FALSE	
16-Jun-20	2020	06	16	Steelhead	Smolt	Deschutes River at Rereg Tailrace	18			TRUE	
16-Jun-20	2020	06	16	Steelhead	Smolt	Deschutes River at Rereg Tailrace	5			FALSE	

16-Jun-20	2020	06	16	Steelhead	Smolt	Deschutes River at Rereg Tailrace	3	TRUE
16-Jun-20	2020	06	16	Steelhead	Smolt	Deschutes River at Rereg Tailrace	3	FALSE
15-Jun-20	2020	06	15	Steelhead	Smolt	Deschutes River at Rereg Tailrace	2	TRUE
15-Jun-20	2020	06	15	Steelhead	Smolt	Deschutes River at Rereg Tailrace	4	FALSE
15-Jun-20	2020	06	15	Bull trout	Unknown	Round Butte Forebay	1	FALSE
15-Jun-20	2020	06	15	Steelhead	Smolt	Deschutes River at Rereg Tailrace	25	TRUE
15-Jun-20	2020	06	15	Steelhead	Smolt	Deschutes River at Rereg Tailrace	9	FALSE
14-Jun-20	2020	06	14	Steelhead	Smolt	Deschutes River at Rereg Tailrace	38	TRUE
14-Jun-20	2020	06	14	Steelhead	Smolt	Deschutes River at Rereg Tailrace	9	FALSE
14-Jun-20	2020	06	14	Steelhead	Smolt	Mortality in trap and to ODFW pathology	2	TRUE
14-Jun-20	2020	06	14	Steelhead	Smolt	Deschutes River at Rereg Tailrace	5	TRUE
14-Jun-20	2020	06	14	Steelhead	Smolt	Deschutes River at Rereg Tailrace	1	FALSE
13-Jun-20	2020	06	13	Steelhead	Smolt	Deschutes River at Rereg Tailrace	5	TRUE
13-Jun-20	2020	06	13	Steelhead	Smolt	Deschutes River at Rereg Tailrace	7	FALSE
13-Jun-20	2020	06	13	Steelhead	Smolt	Mortality in trap and to ODFW pathology	1	TRUE
13-Jun-20	2020	06	13	Bull trout	Unknown	Round Butte Forebay	1	FALSE
13-Jun-20	2020	06	13	Steelhead	Smolt	Deschutes River at Rereg Tailrace	64	TRUE
13-Jun-20	2020	06	13	Steelhead	Smolt	Deschutes River at Rereg Tailrace	11	FALSE
13-Jun-20	2020	06	13	Steelhead	Smolt	Mortality in trap and to ODFW pathology	1	TRUE
13-Jun-20	2020	06	13	Bull trout	Unknown	Round Butte Forebay	4	FALSE
12-Jun-20	2020	06	12	Steelhead	Smolt	Deschutes River at Rereg Tailrace	22	TRUE
12-Jun-20	2020	06	12	Steelhead	Smolt	Deschutes River at Rereg Tailrace	4	FALSE
12-Jun-20	2020	06	12	Steelhead	Smolt	Deschutes River at Rereg Tailrace	3	FALSE
11-Jun-20	2020	06	11	Steelhead	Smolt	Mortality in trap and to ODFW pathology	1	TRUE
11-Jun-20	2020	06	11	Steelhead	Smolt	Deschutes River at Rereg Tailrace	3	TRUE
11-Jun-20	2020	06	11	Steelhead	Smolt	Deschutes River at Rereg Tailrace	35	TRUE
11-Jun-20	2020	06	11	Steelhead	Smolt	Deschutes River at Rereg Tailrace	12	FALSE
10-Jun-20	2020	06	10	Steelhead	Smolt	Deschutes River at Rereg Tailrace	58	FALSE
10-Jun-20	2020	06	10	Steelhead	Smolt	Deschutes River at Rereg Tailrace	58	TRUE
10-Jun-20	2020	06	10	Steelhead	Smolt	Deschutes River at Rereg Tailrace	10	FALSE
10-Jun-20	2020	06	10	Steelhead	Smolt	Deschutes River at Rereg Tailrace	4	TRUE
10-Jun-20	2020	06	10	Steelhead	Smolt	Deschutes River at Rereg Tailrace	1	FALSE
09-Jun-20	2020	06	09	Steelhead	Smolt	Deschutes River at Rereg Tailrace	70	TRUE
09-Jun-20	2020	06	09	Steelhead	Smolt	Deschutes River at Rereg Tailrace	7	FALSE
09-Jun-20	2020	06	09	Steelhead	Smolt	Mortality in trap and to ODFW pathology	1	TRUE
09-Jun-20	2020	06	09	Steelhead	Smolt	Deschutes River at Rereg Tailrace	10	TRUE
09-Jun-20	2020	06	09	Steelhead	Smolt	Deschutes River at Rereg Tailrace	9	FALSE
08-Jun-20	2020	06	08	Steelhead	Smolt	Deschutes River at Rereg Tailrace	4	TRUE



08-Jun-20	2020	06	08	Steelhead	Smolt	Deschutes River at Rereg Tailrace	2
08-Jun-20	2020	06	08	Steelhead	Smolt	Mortality in trap and to ODFW pathology	1
08-Jun-20	2020	06	08	Steelhead	Smolt	Deschutes River at Rereg Tailrace	55
08-Jun-20	2020	06	08	Steelhead	Smolt	Deschutes River at Rereg Tailrace	14
07-Jun-20	2020	06	07	Steelhead	Smolt	Deschutes River at Rereg Tailrace	7
07-Jun-20	2020	06	07	Steelhead	Smolt	Deschutes River at Rereg Tailrace	4
07-Jun-20	2020	06	07	Steelhead	Smolt	Deschutes River at Rereg Tailrace	131
07-Jun-20	2020	06	07	Steelhead	Smolt	Deschutes River at Rereg Tailrace	17
06-Jun-20	2020	06	06	Steelhead	Smolt	Mortality in trap and to ODFW pathology	1
06-Jun-20	2020	06	06	Steelhead	Smolt	Deschutes River at Rereg Tailrace	112
06-Jun-20	2020	06	06	Steelhead	Smolt	Deschutes River at Rereg Tailrace	4
06-Jun-20	2020	06	06	Steelhead	Smolt	Mortality in trap and to ODFW pathology	1
06-Jun-20	2020	06	06	Steelhead	Smolt	Deschutes River at Rereg Tailrace	18
06-Jun-20	2020	06	06	Steelhead	Smolt	Deschutes River at Rereg Tailrace	3
05-Jun-20	2020	06	05	Steelhead	Smolt	Mortality in trap and to ODFW pathology	1
05-Jun-20	2020	06	05	Bull trout	Unknown	Round Butte Forebay	1
05-Jun-20	2020	06	05	Steelhead	Smolt	Deschutes River at Rereg Tailrace	231
05-Jun-20	2020	06	05	Steelhead	Smolt	Deschutes River at Rereg Tailrace	49
05-Jun-20	2020	06	05	Steelhead	Smolt	Deschutes River at Rereg Tailrace	16
05-Jun-20	2020	06	05	Steelhead	Smolt	Deschutes River at Rereg Tailrace	8
04-Jun-20	2020	06	04	Steelhead	Smolt	Deschutes River at Rereg Tailrace	146
04-Jun-20	2020	06	04	Steelhead	Smolt	Deschutes River at Rereg Tailrace	37
04-Jun-20	2020	06	04	Steelhead	Smolt	Mortality in trap and to ODFW pathology	2
04-Jun-20	2020	06	04	Steelhead	Smolt	Deschutes River at Rereg Tailrace	33
04-Jun-20	2020	06	04	Steelhead	Smolt	Deschutes River at Rereg Tailrace	10
03-Jun-20	2020	06	03	Bull trout	Unknown	Round Butte Forebay	2
03-Jun-20	2020	06	03	Steelhead	Smolt	Mortality in trap and to ODFW pathology	1
03-Jun-20	2020	06	03	Steelhead	Smolt	Deschutes River at Rereg Tailrace	25
03-Jun-20	2020	06	03	Steelhead	Smolt	Deschutes River at Rereg Tailrace	10
03-Jun-20	2020	06	03	Steelhead	Smolt	Deschutes River at Rereg Tailrace	168
03-Jun-20	2020	06	03	Steelhead	Smolt	Deschutes River at Rereg Tailrace	21
02-Jun-20	2020	06	02	Steelhead	Smolt	Deschutes River at Rereg Tailrace	590
02-Jun-20	2020	06	02	Steelhead	Smolt	Deschutes River at Rereg Tailrace	70
02-Jun-20	2020	06	02	Steelhead	Smolt	Mortality in trap and to ODFW pathology	6
02-Jun-20	2020	06	02	Steelhead	Smolt	Deschutes River at Rereg Tailrace	68
02-Jun-20	2020	06	02	Steelhead	Smolt	Deschutes River at Rereg Tailrace	25
01-Jun-20	2020	06	01	Steelhead	Smolt	Mortality in trap and to ODFW pathology	5

FALSE
FALSE
TRUE
FALSE
TRUE
FALSE
TRUE
FALSE
FALSE
TRUE
FALSE
TRUE
TRUE
FALSE
TRUE
FALSE
TRUE
FALSE
TRUE
FALSE
TRUE
FALSE
FALSE
TRUE
TRUE
FALSE
TRUE
FALSE
FALSE
TRUE
TRUE
FALSE
TRUE
FALSE
TRUE
TRUE
FALSE
TRUE
TRUE
FALSE
TRUE

01-Jun-20	2020	06	01	Steelhead	Smolt	Deschutes River at Rereg Tailrace	855				TRUE
01-Jun-20	2020	06	01	Steelhead	Smolt	Deschutes River at Rereg Tailrace	110				FALSE
01-Jun-20	2020	06	01	Steelhead	Smolt	Mortality in trap and to ODFW pathology	5				TRUE
01-Jun-20	2020	06	01	Steelhead	Smolt	Deschutes River at Rereg Tailrace	132				TRUE
01-Jun-20	2020	06	01	Steelhead	Smolt	Deschutes River at Rereg Tailrace	41				FALSE
22-Jun-20	2020	06	22	Steelhead	Smolt	Deschutes River at Rereg Tailrace	1	253	114.3		TRUE
22-Jun-20	2020	06	22	Bull trout	Juvenile	Deschutes River at Rereg Tailrace	1	224	94.1		FALSE
22-Jun-20	2020	06	22	Bull trout	Juvenile	Deschutes River at Rereg Tailrace	1	217	80.7		FALSE
15-Jun-20	2020	06	15	Bull trout	Juvenile	Deschutes River at Rereg Tailrace	1	230	95.7		FALSE
15-Jun-20	2020	06	15	Steelhead	Smolt	Deschutes River at Rereg Tailrace	1	263	123.5		TRUE
15-Jun-20	2020	06	15	Steelhead	Smolt	Deschutes River at Rereg Tailrace	1	265	103.1		TRUE
15-Jun-20	2020	06	15	Steelhead	Smolt	Deschutes River at Rereg Tailrace	1	255	130.2		TRUE
14-Jun-20	2020	06	14	Steelhead	Smolt	Deschutes River at Rereg Tailrace	1	243	112.8		TRUE
14-Jun-20	2020	06	14	Steelhead	Smolt	Deschutes River at Rereg Tailrace	1	245	100.7		TRUE
13-Jun-20	2020	06	13	Steelhead	Smolt	Deschutes River at Rereg Tailrace	1	221	66.3		TRUE
13-Jun-20	2020	06	13	Steelhead	Smolt	Deschutes River at Rereg Tailrace	1	225	121.3		TRUE
13-Jun-20	2020	06	13	Steelhead	Smolt	Deschutes River at Rereg Tailrace	1	235	110		TRUE
13-Jun-20	2020	06	13	Steelhead	Smolt	Deschutes River at Rereg Tailrace	1	250	118.5		TRUE
13-Jun-20	2020	06	13	Steelhead	Smolt	Deschutes River at Rereg Tailrace	1	348	290.2		TRUE
11-Jun-20	2020	06	11	Steelhead	Smolt	Deschutes River at Rereg Tailrace	1	235	83.1		TRUE
10-Jun-20	2020	06	10	Steelhead	Smolt	Deschutes River at Rereg Tailrace	1	206	60.4		TRUE
10-Jun-20	2020	06	10	Steelhead	Smolt	Deschutes River at Rereg Tailrace	1	261	99.9		TRUE
10-Jun-20	2020	06	10	Steelhead	Smolt	Deschutes River at Rereg Tailrace	1	218	79.2		TRUE
10-Jun-20	2020	06	10	Steelhead	Smolt	Deschutes River at Rereg Tailrace	1	255	187.5		TRUE
09-Jun-20	2020	06	09	Bull trout	Juvenile	Deschutes River at Rereg Tailrace	1	162	39.7		FALSE
09-Jun-20	2020	06	09	Steelhead	Smolt	Deschutes River at Rereg Tailrace	1	228	81.9		TRUE
09-Jun-20	2020	06	09	Steelhead	Smolt	Deschutes River at Rereg Tailrace	1	244	106.6		TRUE
09-Jun-20	2020	06	09	Steelhead	Smolt	Deschutes River at Rereg Tailrace	1	246	97.8		TRUE
09-Jun-20	2020	06	09	Steelhead	Smolt	Deschutes River at Rereg Tailrace	1	277	177.2		TRUE
08-Jun-20	2020	06	08	Steelhead	Smolt	Deschutes River at Rereg Tailrace	1	225	77.3		TRUE
07-Jun-20	2020	06	07	Steelhead	Smolt	Deschutes River at Rereg Tailrace	1	248	86.4		TRUE
07-Jun-20	2020	06	07	Steelhead	Smolt	Deschutes River at Rereg Tailrace	1	256	114.5		TRUE
07-Jun-20	2020	06	07	Steelhead	Smolt	Deschutes River at Rereg Tailrace	1	258	123.4		TRUE
07-Jun-20	2020	06	07	Steelhead	Smolt	Deschutes River at Rereg Tailrace	1	250	111.1		TRUE
06-Jun-20	2020	06	06	Steelhead	Smolt	Deschutes River at Rereg Tailrace	1	255	52.6		TRUE
06-Jun-20	2020	06	06	Steelhead	Smolt	Deschutes River at Rereg Tailrace	1	246	104.4		TRUE
06-Jun-20	2020	06	06	Steelhead	Smolt	Deschutes River at Rereg Tailrace	1	230	88.3		TRUE
06-Jun-20	2020	06	06	Steelhead	Smolt	Deschutes River at Rereg Tailrace	1	242	96.1		TRUE
06-Jun-20	2020	06	06	Steelhead	Smolt	Deschutes River at Rereg Tailrace	1	266	115.8		TRUE
03-Jun-20	2020	06	03	Steelhead	Smolt	Deschutes River at Rereg Tailrace	1				FALSE

03-Jun-20	2020	06	03	Steelhead	Smolt	Deschutes River at Rereg Tailrace	1	222	90.6	TRUE
03-Jun-20	2020	06	03	Steelhead	Smolt	Deschutes River at Rereg Tailrace	1	240	109.5	TRUE
03-Jun-20	2020	06	03	Steelhead	Smolt	Deschutes River at Rereg Tailrace	1	243	99.9	TRUE
03-Jun-20	2020	06	03	Steelhead	Smolt	Deschutes River at Rereg Tailrace	1	247	120	TRUE
03-Jun-20	2020	06	03	Steelhead	Smolt	Deschutes River at Rereg Tailrace	1	255	110.6	TRUE
03-Jun-20	2020	06	03	Steelhead	Smolt	Deschutes River at Rereg Tailrace	1	247	106.4	TRUE
03-Jun-20	2020	06	03	Steelhead	Smolt	Deschutes River at Rereg Tailrace	1	260	120.5	TRUE
03-Jun-20	2020	06	03	Steelhead	Smolt	Deschutes River at Rereg Tailrace	1	262	126.5	TRUE
02-Jun-20	2020	06	02	Steelhead	Smolt	Deschutes River at Rereg Tailrace	1	253	108.7	TRUE
02-Jun-20	2020	06	02	Bull trout	Juvenile	Deschutes River at Rereg Tailrace	1	213	76.4	FALSE
02-Jun-20	2020	06	02	Steelhead	Smolt	Deschutes River at Rereg Tailrace	1	250	115.4	TRUE
02-Jun-20	2020	06	02	Steelhead	Smolt	Deschutes River at Rereg Tailrace	1	240	99.5	TRUE
02-Jun-20	2020	06	02	Steelhead	Smolt	Deschutes River at Rereg Tailrace	1	266	132.5	TRUE
02-Jun-20	2020	06	02	Steelhead	Smolt	Deschutes River at Rereg Tailrace	1	250	100.8	TRUE
02-Jun-20	2020	06	02	Steelhead	Smolt	Deschutes River at Rereg Tailrace	1	239	106.8	TRUE
02-Jun-20	2020	06	02	Steelhead	Smolt	Deschutes River at Rereg Tailrace	1	245	109.8	TRUE
02-Jun-20	2020	06	02	Steelhead	Smolt	Deschutes River at Rereg Tailrace	1	248	117.8	TRUE
02-Jun-20	2020	06	02	Steelhead	Smolt	Deschutes River at Rereg Tailrace	1	240	111.7	TRUE
02-Jun-20	2020	06	02	Steelhead	Smolt	Deschutes River at Rereg Tailrace	1	234	91.6	TRUE
02-Jun-20	2020	06	02	Steelhead	Smolt	Deschutes River at Rereg Tailrace	1	255	102.1	TRUE
02-Jun-20	2020	06	02	Steelhead	Smolt	Deschutes River at Rereg Tailrace	1	249	120.1	TRUE
02-Jun-20	2020	06	02	Steelhead	Smolt	Deschutes River at Rereg Tailrace	1	260	159.1	TRUE
02-Jun-20	2020	06	02	Steelhead	Smolt	Deschutes River at Rereg Tailrace	1	258	123.2	TRUE
02-Jun-20	2020	06	02	Steelhead	Smolt	Deschutes River at Rereg Tailrace	1	211	73.2	TRUE
02-Jun-20	2020	06	02	Steelhead	Smolt	Mortality in trap and to ODFW pathology	1	232	90.4	TRUE
01-Jun-20	2020	06	01	Steelhead	Smolt	Deschutes River at Rereg Tailrace	1	228	79.8	TRUE
01-Jun-20	2020	06	01	Steelhead	Smolt	Deschutes River at Rereg Tailrace	1	210	64.6	TRUE
01-Jun-20	2020	06	01	Steelhead	Smolt	Deschutes River at Rereg Tailrace	1	224	91.1	TRUE
01-Jun-20	2020	06	01	Steelhead	Smolt	Deschutes River at Rereg Tailrace	1	195	60.2	TRUE
01-Jun-20	2020	06	01	Steelhead	Smolt	Deschutes River at Rereg Tailrace	1	220	89.7	TRUE
01-Jun-20	2020	06	01	Steelhead	Smolt	Deschutes River at Rereg Tailrace	1	210	65.9	TRUE
01-Jun-20	2020	06	01	Steelhead	Smolt	Deschutes River at Rereg Tailrace	1	224	85.8	TRUE
01-Jun-20	2020	06	01	Steelhead	Smolt	Deschutes River at Rereg Tailrace	1	227	83.3	TRUE
01-Jun-20	2020	06	01	Steelhead	Smolt	Deschutes River at Rereg Tailrace	1	231	88.5	TRUE
01-Jun-20	2020	06	01	Steelhead	Smolt	Deschutes River at Rereg Tailrace	1	232	105	TRUE
01-Jun-20	2020	06	01	Steelhead	Smolt	Deschutes River at Rereg Tailrace	1	230	98.8	TRUE
01-Jun-20	2020	06	01	Steelhead	Smolt	Deschutes River at Rereg Tailrace	1	285	169.9	TRUE
01-Jun-20	2020	06	01	Steelhead	Smolt	Deschutes River at Rereg Tailrace	1	235	94.7	TRUE
01-Jun-20	2020	06	01	Steelhead	Smolt	Deschutes River at Rereg Tailrace	1	230		TRUE
01-Jun-20	2020	06	01	Steelhead	Smolt	Deschutes River at Rereg Tailrace	1	265	140.5	TRUE

01-Jun-20	2020	06	01	Steelhead	Smolt	Deschutes River at Rereg Tailrace	1	242	119.8	TRUE
01-Jun-20	2020	06	01	Steelhead	Smolt	Deschutes River at Rereg Tailrace	1	245	110.8	TRUE
01-Jun-20	2020	06	01	Steelhead	Smolt	Deschutes River at Rereg Tailrace	1	247	113	TRUE
01-Jun-20	2020	06	01	Steelhead	Smolt	Deschutes River at Rereg Tailrace	1	242	111.6	TRUE
01-Jun-20	2020	06	01	Steelhead	Smolt	Deschutes River at Rereg Tailrace	1	206	72.9	TRUE
01-Jun-20	2020	06	01	Steelhead	Smolt	Deschutes River at Rereg Tailrace	1	244	102.3	TRUE
01-Jun-20	2020	06	01	Steelhead	Smolt	Deschutes River at Rereg Tailrace	1	232	92.5	TRUE
01-Jun-20	2020	06	01	Steelhead	Smolt	Deschutes River at Rereg Tailrace	1	231	103.8	TRUE
01-Jun-20	2020	06	01	Steelhead	Smolt	Deschutes River at Rereg Tailrace	1	255	110.8	TRUE
01-Jun-20	2020	06	01	Steelhead	Smolt	Deschutes River at Rereg Tailrace	1	220	79	TRUE
01-Jun-20	2020	06	01	Steelhead	Smolt	Deschutes River at Rereg Tailrace	1	251	119.1	TRUE
01-Jun-20	2020	06	01	Steelhead	Smolt	Deschutes River at Rereg Tailrace	1	244	103.4	TRUE
01-Jun-20	2020	06	01	Steelhead	Smolt	Deschutes River at Rereg Tailrace	1	260	123.7	TRUE
01-Jun-20	2020	06	01	Steelhead	Smolt	Deschutes River at Rereg Tailrace	1	234	102.7	TRUE
01-Jun-20	2020	06	01	Steelhead	Smolt	Deschutes River at Rereg Tailrace	1	250	128.2	TRUE
01-Jun-20	2020	06	01	Steelhead	Smolt	Deschutes River at Rereg Tailrace	1	245	106.1	TRUE
01-Jun-20	2020	06	01	Steelhead	Smolt	Deschutes River at Rereg Tailrace	1	260	139.2	TRUE
01-Jun-20	2020	06	01	Steelhead	Smolt	Deschutes River at Rereg Tailrace	1	229	80.8	TRUE
01-Jun-20	2020	06	01	Steelhead	Smolt	Deschutes River at Rereg Tailrace	1	230	88.4	TRUE
01-Jun-20	2020	06	01	Steelhead	Smolt	Deschutes River at Rereg Tailrace	1	244	116.6	TRUE
01-Jun-20	2020	06	01	Steelhead	Smolt	Deschutes River at Rereg Tailrace	1	230	87.3	TRUE
01-Jun-20	2020	06	01	Steelhead	Smolt	Deschutes River at Rereg Tailrace	1	236	93.3	TRUE
01-Jun-20	2020	06	01	Steelhead	Smolt	Deschutes River at Rereg Tailrace	1	230	88.4	TRUE
31-May-20	2020	05	31	Bull trout	Unknown	Round Butte Forebay	2			FALSE
31-May-20	2020	05	31	Steelhead	Smolt	Deschutes River at Rereg Tailrace	46			TRUE
31-May-20	2020	05	31	Steelhead	Smolt	Deschutes River at Rereg Tailrace	18			FALSE
31-May-20	2020	05	31	Steelhead	Smolt	Mortality in trap and to ODFW pathology	3			TRUE
31-May-20	2020	05	31	Steelhead	Smolt	Mortality in trap and to ODFW pathology	2			FALSE
31-May-20	2020	05	31	Bull trout	Adult	Round Butte Forebay	1			FALSE
31-May-20	2020	05	31	Steelhead	Smolt	Deschutes River at Rereg Tailrace	393			TRUE
31-May-20	2020	05	31	Steelhead	Smolt	Deschutes River at Rereg Tailrace	30			FALSE
31-May-20	2020	05	31	Steelhead	Smolt	Mortality in trap and to ODFW pathology	7			TRUE
31-May-20	2020	05	31	Steelhead	Smolt	Mortality in trap and to ODFW pathology	3			FALSE
30-May-20	2020	05	30	Steelhead	Smolt	Deschutes River at Rereg Tailrace	15			TRUE
30-May-20	2020	05	30	Steelhead	Smolt	Deschutes River at Rereg Tailrace	4			FALSE
30-May-20	2020	05	30	Steelhead	Smolt	Mortality in trap and to ODFW pathology	2			TRUE
30-May-20	2020	05	30	Steelhead	Smolt	Deschutes River at Rereg Tailrace	141			TRUE
30-May-20	2020	05	30	Steelhead	Smolt	Deschutes River at Rereg Tailrace	19			FALSE

28-May-20	2020	05	28	Steelhead	Smolt	Deschutes River at Rereg Tailrace	330				TRUE
28-May-20	2020	05	28	Steelhead	Smolt	Deschutes River at Rereg Tailrace	32				FALSE
29-May-20	2020	05	29	Steelhead	Smolt	Deschutes River at Rereg Tailrace	296				TRUE
29-May-20	2020	05	29	Steelhead	Smolt	Deschutes River at Rereg Tailrace	40				FALSE
29-May-20	2020	05	29	Steelhead	Smolt	Deschutes River at Rereg Tailrace	16				TRUE
29-May-20	2020	05	29	Steelhead	Smolt	Deschutes River at Rereg Tailrace	5				FALSE
29-May-20	2020	05	29	Steelhead	Smolt	Mortality in trap and to ODFW pathology	3				TRUE
29-May-20	2020	05	29	Steelhead	Smolt	Mortality in trap and to ODFW pathology	1				FALSE
28-May-20	2020	05	28	Steelhead	Smolt	Mortality in trap and to ODFW pathology	1				TRUE
28-May-20	2020	05	28	Steelhead	Smolt	Mortality in trap and to ODFW pathology	1				TRUE
28-May-20	2020	05	28	Steelhead	Smolt	Deschutes River at Rereg Tailrace	67				TRUE
28-May-20	2020	05	28	Steelhead	Smolt	Deschutes River at Rereg Tailrace	15				FALSE
27-May-20	2020	05	27	Bull trout	Unknown	Round Butte Forebay	1				FALSE
27-May-20	2020	05	27	Steelhead	Smolt	Deschutes River at Rereg Tailrace	23				TRUE
27-May-20	2020	05	27	Steelhead	Smolt	Deschutes River at Rereg Tailrace	15				FALSE
27-May-20	2020	05	27	Steelhead	Smolt	Mortality in trap and to ODFW pathology	2				TRUE
27-May-20	2020	05	27	Steelhead	Smolt	Deschutes River at Rereg Tailrace	412				TRUE
27-May-20	2020	05	27	Steelhead	Smolt	Deschutes River at Rereg Tailrace	53				FALSE
27-May-20	2020	05	27	Steelhead	Smolt	Mortality in trap and to ODFW pathology	5				TRUE
27-May-20	2020	05	27	Steelhead	Smolt	Mortality in trap and to ODFW pathology	2				FALSE
26-May-20	2020	05	26	Bull trout	Unknown	Round Butte Forebay	2				FALSE
26-May-20	2020	05	26	Bull trout	Unknown	Round Butte Forebay	2				FALSE
26-May-20	2020	05	26	Steelhead	Smolt	Deschutes River at Rereg Tailrace	233				TRUE
26-May-20	2020	05	26	Steelhead	Smolt	Deschutes River at Rereg Tailrace	19				FALSE
26-May-20	2020	05	26	Steelhead	Smolt	Mortality in trap and to ODFW pathology	2				TRUE
26-May-20	2020	05	26	Steelhead	Smolt	Deschutes River at Rereg Tailrace	28				TRUE
26-May-20	2020	05	26	Steelhead	Smolt	Deschutes River at Rereg Tailrace	20				FALSE
25-May-20	2020	05	25	Bull trout	Unknown	Round Butte Forebay	4				FALSE
25-May-20	2020	05	25	Steelhead	Smolt	Deschutes River at Rereg Tailrace	20				TRUE
25-May-20	2020	05	25	Steelhead	Smolt	Deschutes River at Rereg Tailrace	3				FALSE
25-May-20	2020	05	25	Steelhead	Smolt	Mortality in trap and to ODFW pathology	1				TRUE
25-May-20	2020	05	25	Bull trout	Unknown	Round Butte Forebay	1				FALSE
25-May-20	2020	05	25	Steelhead	Smolt	Deschutes River at Rereg Tailrace	114				TRUE
25-May-20	2020	05	25	Steelhead	Smolt	Deschutes River at Rereg Tailrace	20				FALSE
31-May-20	2020	05	31	Bull trout	Smolt	Deschutes River at Rereg Tailrace	1	176	57		FALSE
31-May-20	2020	05	31	Steelhead	Smolt	Deschutes River at Rereg Tailrace	1	226	87.7		TRUE

31-May-20	2020	05	31	Steelhead	Smolt	Deschutes River at Rereg Tailrace	1	216	76.2	TRUE
31-May-20	2020	05	31	Steelhead	Smolt	Deschutes River at Rereg Tailrace	1	245	101.8	TRUE
31-May-20	2020	05	31	Steelhead	Smolt	Deschutes River at Rereg Tailrace	1	246	98.4	TRUE
31-May-20	2020	05	31	Steelhead	Smolt	Deschutes River at Rereg Tailrace	1	250	102.3	TRUE
31-May-20	2020	05	31	Steelhead	Smolt	Deschutes River at Rereg Tailrace	1	234	86.6	TRUE
31-May-20	2020	05	31	Steelhead	Smolt	Deschutes River at Rereg Tailrace	1	261	120.1	TRUE
31-May-20	2020	05	31	Steelhead	Smolt	Deschutes River at Rereg Tailrace	1	220	85.4	TRUE
31-May-20	2020	05	31	Steelhead	Smolt	Deschutes River at Rereg Tailrace	1	256	116.8	TRUE
31-May-20	2020	05	31	Steelhead	Smolt	Deschutes River at Rereg Tailrace	1	240	94	TRUE
31-May-20	2020	05	31	Steelhead	Smolt	Deschutes River at Rereg Tailrace	1	221	89.9	TRUE
31-May-20	2020	05	31	Steelhead	Smolt	Deschutes River at Rereg Tailrace	1	238	99.1	TRUE
31-May-20	2020	05	31	Steelhead	Smolt	Deschutes River at Rereg Tailrace	1	219	76	TRUE
17-May-20	2020	05	17	Bull trout	Juvenile	Deschutes River at Rereg Tailrace	1	263	119.2	FALSE
17-May-20	2020	05	17	Steelhead	Smolt	Deschutes River at Rereg Tailrace	1	212	67.7	TRUE
17-May-20	2020	05	17	Steelhead	Smolt	Deschutes River at Rereg Tailrace	1	230	77	TRUE
17-May-20	2020	05	17	Steelhead	Smolt	Deschutes River at Rereg Tailrace	1	259	108.8	TRUE
17-May-20	2020	05	17	Steelhead	Smolt	Deschutes River at Rereg Tailrace	1	230	83.9	TRUE
17-May-20	2020	05	17	Steelhead	Smolt	Deschutes River at Rereg Tailrace	1	265	128	TRUE
17-May-20	2020	05	17	Steelhead	Smolt	Deschutes River at Rereg Tailrace	1	212	67.6	TRUE
30-May-20	2020	05	30	Steelhead	Smolt	Deschutes River at Rereg Tailrace	1	170	44.2	TRUE
30-May-20	2020	05	30	Steelhead	Smolt	Deschutes River at Rereg Tailrace	1	240	89.8	TRUE
30-May-20	2020	05	30	Steelhead	Smolt	Deschutes River at Rereg Tailrace	1	240	80.2	TRUE
30-May-20	2020	05	30	Steelhead	Smolt	Deschutes River at Rereg Tailrace	1	254	88.5	TRUE
30-May-20	2020	05	30	Steelhead	Smolt	Deschutes River at Rereg Tailrace	1	236	101.8	TRUE
30-May-20	2020	05	30	Steelhead	Smolt	Deschutes River at Rereg Tailrace	1			TRUE
29-May-20	2020	05	29	Bull trout	Juvenile	Deschutes River at Rereg Tailrace	1	177	53.6	FALSE
29-May-20	2020	05	29	Steelhead	Smolt	Deschutes River at Rereg Tailrace	1	242	96.5	TRUE
29-May-20	2020	05	29	Bull trout	Juvenile	Deschutes River at Rereg Tailrace	1	217	78	FALSE
29-May-20	2020	05	29	Steelhead	Smolt	Deschutes River at Rereg Tailrace	1	212	65.2	TRUE
29-May-20	2020	05	29	Steelhead	Smolt	Deschutes River at Rereg Tailrace	1	210	70	TRUE
29-May-20	2020	05	29	Steelhead	Smolt	Deschutes River at Rereg Tailrace	1	225	105	TRUE
28-May-20	2020	05	28	Steelhead	Smolt	Deschutes River at Rereg Tailrace	1	246	97.8	TRUE
28-May-20	2020	05	28	Steelhead	Smolt	Deschutes River at Rereg Tailrace	1	215	71.2	TRUE
28-May-20	2020	05	28	Steelhead	Smolt	Deschutes River at Rereg Tailrace	1	241	101.5	TRUE
28-May-20	2020	05	28	Steelhead	Smolt	Deschutes River at Rereg Tailrace	1	242	96	TRUE
28-May-20	2020	05	28	Steelhead	Smolt	Deschutes River at Rereg Tailrace	1	250	109.5	TRUE
28-May-20	2020	05	28	Steelhead	Smolt	Deschutes River at Rereg Tailrace	1	237	82.1	TRUE
28-May-20	2020	05	28	Steelhead	Smolt	Deschutes River at Rereg Tailrace	1	234	77.3	TRUE
28-May-20	2020	05	28	Steelhead	Smolt	Deschutes River at Rereg Tailrace	1	240	97.1	TRUE
28-May-20	2020	05	28	Steelhead	Smolt	Deschutes River at Rereg Tailrace	1	268	125.1	TRUE
28-May-20	2020	05	28	Steelhead	Smolt	Deschutes River at Rereg Tailrace	1	234	96.7	TRUE

28-May-20	2020	05	28	Steelhead	Smolt	Deschutes River at Rereg Tailrace	1	221	69.9	TRUE
28-May-20	2020	05	28	Steelhead	Smolt	Deschutes River at Rereg Tailrace	1	232	80.3	TRUE
28-May-20	2020	05	28	Steelhead	Smolt	Deschutes River at Rereg Tailrace	1	245	99.3	TRUE
28-May-20	2020	05	28	Steelhead	Smolt	Deschutes River at Rereg Tailrace	1	257	98.6	TRUE
28-May-20	2020	05	28	Steelhead	Smolt	Deschutes River at Rereg Tailrace	1	235	90.5	TRUE
27-May-20	2020	05	27	Bull trout	Juvenile	Deschutes River at Rereg Tailrace	1	190	60.4	FALSE
27-May-20	2020	05	27	Steelhead	Smolt	Deschutes River at Rereg Tailrace	1	223	68.9	TRUE
27-May-20	2020	05	27	Steelhead	Smolt	Deschutes River at Rereg Tailrace	1	245	94.8	TRUE
27-May-20	2020	05	27	Steelhead	Smolt	Deschutes River at Rereg Tailrace	1	235	80	TRUE
27-May-20	2020	05	27	Steelhead	Smolt	Deschutes River at Rereg Tailrace	1	224	77.8	TRUE
27-May-20	2020	05	27	Steelhead	Smolt	Deschutes River at Rereg Tailrace	1	239	102.7	TRUE
27-May-20	2020	05	27	Steelhead	Smolt	Deschutes River at Rereg Tailrace	1	232	83.8	TRUE
27-May-20	2020	05	27	Steelhead	Smolt	Deschutes River at Rereg Tailrace	1	224	85.8	TRUE
27-May-20	2020	05	27	Steelhead	Smolt	Deschutes River at Rereg Tailrace	1	225	81.2	TRUE
27-May-20	2020	05	27	Steelhead	Smolt	Deschutes River at Rereg Tailrace	1	230	82.8	TRUE
27-May-20	2020	05	27	Steelhead	Smolt	Deschutes River at Rereg Tailrace	1	235	95.6	TRUE
27-May-20	2020	05	27	Steelhead	Smolt	Deschutes River at Rereg Tailrace	1	228	83.9	TRUE
27-May-20	2020	05	27	Steelhead	Smolt	Deschutes River at Rereg Tailrace	1	245	104.9	TRUE
27-May-20	2020	05	27	Steelhead	Smolt	Deschutes River at Rereg Tailrace	1	246	96.8	TRUE
27-May-20	2020	05	27	Steelhead	Smolt	Deschutes River at Rereg Tailrace	1	245	117.4	TRUE
27-May-20	2020	05	27	Steelhead	Smolt	Deschutes River at Rereg Tailrace	1	250	117.9	TRUE
27-May-20	2020	05	27	Steelhead	Smolt	Deschutes River at Rereg Tailrace	1	263	125.5	TRUE
27-May-20	2020	05	27	Steelhead	Smolt	Deschutes River at Rereg Tailrace	1	249	93	TRUE
27-May-20	2020	05	27	Steelhead	Smolt	Deschutes River at Rereg Tailrace	1	253	80	TRUE
27-May-20	2020	05	27	Steelhead	Smolt	Deschutes River at Rereg Tailrace	1	239	100.9	TRUE
27-May-20	2020	05	27	Steelhead	Smolt	Deschutes River at Rereg Tailrace	1	240	90.6	TRUE
27-May-20	2020	05	27	Steelhead	Smolt	Deschutes River at Rereg Tailrace	1	253	112.5	TRUE
26-May-20	2020	05	26	Steelhead	Smolt	Deschutes River at Rereg Tailrace	1	250	118	TRUE
26-May-20	2020	05	26	Steelhead	Smolt	Deschutes River at Rereg Tailrace	1	263	127.8	TRUE
26-May-20	2020	05	26	Steelhead	Smolt	Deschutes River at Rereg Tailrace	1	244	97.9	TRUE
26-May-20	2020	05	26	Steelhead	Smolt	Deschutes River at Rereg Tailrace	1	238	105.9	TRUE
26-May-20	2020	05	26	Steelhead	Smolt	Deschutes River at Rereg Tailrace	1	225	82.5	TRUE
26-May-20	2020	05	26	Steelhead	Smolt	Deschutes River at Rereg Tailrace	1	225	80.3	TRUE
26-May-20	2020	05	26	Steelhead	Smolt	Deschutes River at Rereg Tailrace	1	260	109.4	TRUE
26-May-20	2020	05	26	Steelhead	Smolt	Deschutes River at Rereg Tailrace	1	242	100.6	TRUE
26-May-20	2020	05	26	Steelhead	Smolt	Deschutes River at Rereg Tailrace	1	242	91.7	TRUE
25-May-20	2020	05	25	Steelhead	Smolt	Deschutes River at Rereg Tailrace	1	224	75.9	TRUE
25-May-20	2020	05	25	Steelhead	Smolt	Deschutes River at Rereg Tailrace	1	239	104.4	TRUE
25-May-20	2020	05	25	Steelhead	Smolt	Deschutes River at Rereg Tailrace	1	243	113.6	TRUE
25-May-20	2020	05	25	Steelhead	Smolt	Deschutes River at Rereg Tailrace	1	237	88.3	TRUE
25-May-20	2020	05	25	Steelhead	Smolt	Deschutes River at Rereg Tailrace	1	245	106.4	TRUE

25-May-20	2020	05	25	Steelhead	Smolt	Deschutes River at Rereg Tailrace	1	237	99.6	TRUE
24-May-20	2020	05	24	Steelhead	Smolt	Deschutes River at Rereg Tailrace	1	255	112.1	TRUE
24-May-20	2020	05	24	Steelhead	Smolt	Deschutes River at Rereg Tailrace	1	243	100	TRUE
24-May-20	2020	05	24	Steelhead	Smolt	Deschutes River at Rereg Tailrace	1	220	80.8	TRUE
24-May-20	2020	05	24	Steelhead	Smolt	Deschutes River at Rereg Tailrace	1	243	102.2	TRUE
24-May-20	2020	05	24	Steelhead	Smolt	Deschutes River at Rereg Tailrace	1	217	86.5	TRUE
24-May-20	2020	05	24	Steelhead	Smolt	Deschutes River at Rereg Tailrace	1	246	108.4	TRUE
24-May-20	2020	05	24	Steelhead	Smolt	Deschutes River at Rereg Tailrace	1	240	106	TRUE
24-May-20	2020	05	24	Steelhead	Smolt	Deschutes River at Rereg Tailrace	1	242	93.8	TRUE
24-May-20	2020	05	24	Steelhead	Smolt	Deschutes River at Rereg Tailrace	1			TRUE
24-May-20	2020	05	24	Steelhead	Smolt	Deschutes River at Rereg Tailrace	1	241	96	TRUE
24-May-20	2020	05	24	Steelhead	Smolt	Deschutes River at Rereg Tailrace	1	250	102.6	TRUE
24-May-20	2020	05	24	Steelhead	Smolt	Deschutes River at Rereg Tailrace	1	255	131.8	TRUE
24-May-20	2020	05	24	Steelhead	Smolt	Deschutes River at Rereg Tailrace	1	222	87.5	TRUE
24-May-20	2020	05	24	Steelhead	Smolt	Deschutes River at Rereg Tailrace	1	219	70.8	TRUE
24-May-20	2020	05	24	Steelhead	Smolt	Deschutes River at Rereg Tailrace	1	210	64.6	TRUE
24-May-20	2020	05	24	Steelhead	Smolt	Deschutes River at Rereg Tailrace	32			TRUE
24-May-20	2020	05	24	Steelhead	Smolt	Deschutes River at Rereg Tailrace	10			FALSE
24-May-20	2020	05	24	Steelhead	Smolt	Mortality in trap and to ODFW pathology	4			TRUE
24-May-20	2020	05	24	Steelhead	Smolt	Deschutes River at Rereg Tailrace	275			TRUE
24-May-20	2020	05	24	Steelhead	Smolt	Deschutes River at Rereg Tailrace	33			FALSE
23-May-20	2020	05	23	Steelhead	Smolt	Deschutes River at Rereg Tailrace	53			TRUE
23-May-20	2020	05	23	Steelhead	Smolt	Deschutes River at Rereg Tailrace	6			FALSE
23-May-20	2020	05	23	Steelhead	Smolt	Mortality in trap and to ODFW pathology	1			TRUE
23-May-20	2020	05	23	Bull trout	Unknown	Round Butte Forebay	3			FALSE
23-May-20	2020	05	23	Steelhead	Smolt	Deschutes River at Rereg Tailrace	289			TRUE
23-May-20	2020	05	23	Steelhead	Smolt	Deschutes River at Rereg Tailrace	28			FALSE
22-May-20	2020	05	22	Steelhead	Smolt	Deschutes River at Rereg Tailrace	30			TRUE
22-May-20	2020	05	22	Steelhead	Smolt	Deschutes River at Rereg Tailrace	7			FALSE
22-May-20	2020	05	22	Bull trout	Unknown	Round Butte Forebay	2			FALSE
22-May-20	2020	05	22	Steelhead	Smolt	Deschutes River at Rereg Tailrace	215			TRUE
22-May-20	2020	05	22	Steelhead	Smolt	Deschutes River at Rereg Tailrace	18			FALSE
21-May-20	2020	05	21	Bull trout	Unknown	Round Butte Forebay	1			FALSE
21-May-20	2020	05	21	Steelhead	Smolt	Deschutes River at Rereg Tailrace	467			TRUE
21-May-20	2020	05	21	Steelhead	Smolt	Deschutes River at Rereg Tailrace	22			FALSE
21-May-20	2020	05	21	Steelhead	Smolt	Deschutes River at Rereg Tailrace	44			TRUE
21-May-20	2020	05	21	Steelhead	Smolt	Deschutes River at Rereg Tailrace	7			FALSE
21-May-20	2020	05	21	Steelhead	Smolt	Mortality in trap and to ODFW pathology	3			TRUE
21-May-20	2020	05	21	Steelhead	Smolt	Mortality in trap and to ODFW pathology	3			TRUE



21-May-20	2020	05	21	Steelhead	Smolt	Mortality in trap and to ODFW pathology	2
20-May-20	2020	05	20	Bull trout	Unknown	Round Butte Forebay	7
20-May-20	2020	05	20	Bull trout	Unknown	Round Butte Forebay	5
20-May-20	2020	05	20	Steelhead	Smolt	Deschutes River at Rereg Tailrace	531
20-May-20	2020	05	20	Steelhead	Smolt	Deschutes River at Rereg Tailrace	50
20-May-20	2020	05	20	Steelhead	Smolt	Mortality in trap and to ODFW pathology	2
20-May-20	2020	05	20	Steelhead	Smolt	Mortality in trap and to ODFW pathology	1
20-May-20	2020	05	20	Steelhead	Smolt	Deschutes River at Rereg Tailrace	66
20-May-20	2020	05	20	Steelhead	Smolt	Deschutes River at Rereg Tailrace	29
19-May-20	2020	05	19	Bull trout	Unknown	Round Butte Forebay	3
19-May-20	2020	05	19	Steelhead	Smolt	Deschutes River at Rereg Tailrace	368
19-May-20	2020	05	19	Steelhead	Smolt	Deschutes River at Rereg Tailrace	3
19-May-20	2020	05	19	Steelhead	Smolt	Mortality in trap and to ODFW pathology	1
19-May-20	2020	05	19	Steelhead	Smolt	Deschutes River at Rereg Tailrace	30
18-May-20	2020	05	18	Bull trout	Unknown	Round Butte Forebay	2
18-May-20	2020	05	18	Steelhead	Smolt	Deschutes River at Rereg Tailrace	362
18-May-20	2020	05	18	Steelhead	Smolt	Deschutes River at Rereg Tailrace	9
18-May-20	2020	05	18	Steelhead	Smolt	Mortality in trap and to ODFW pathology	2
18-May-20	2020	05	18	Steelhead	Smolt	Mortality in trap and to ODFW pathology	2
18-May-20	2020	05	18	Steelhead	Smolt	Deschutes River at Rereg Tailrace	27
17-May-20	2020	05	17	Bull trout	Unknown	Round Butte Forebay	2
17-May-20	2020	05	17	Steelhead	Smolt	Deschutes River at Rereg Tailrace	275
17-May-20	2020	05	17	Steelhead	Smolt	Mortality in trap and to ODFW pathology	1
17-May-20	2020	05	17	Steelhead	Smolt	Deschutes River at Rereg Tailrace	24
17-May-20	2020	05	17	Steelhead	Smolt	Deschutes River at Rereg Tailrace	1
17-May-20	2020	05	17	Steelhead	Smolt	Mortality in trap and to ODFW pathology	1
17-May-20	2020	05	17	Bull trout	Unknown	Round Butte Forebay	4
16-May-20	2020	05	16	Bull trout	Unknown	Round Butte Forebay	1
16-May-20	2020	05	16	Steelhead	Smolt	Deschutes River at Rereg Tailrace	207
16-May-20	2020	05	16	Steelhead	Smolt	Deschutes River at Rereg Tailrace	10
16-May-20	2020	05	16	Steelhead	Smolt	Mortality in trap and to ODFW pathology	3
16-May-20	2020	05	16	Steelhead	Smolt	Deschutes River at Rereg Tailrace	36
16-May-20	2020	05	16	Steelhead	Smolt	Deschutes River at Rereg Tailrace	2
15-May-20	2020	05	15	Steelhead	Smolt	Mortality in trap and to ODFW pathology	2
15-May-20	2020	05	15	Steelhead	Smolt	Mortality in trap and to ODFW pathology	2

FALSE	
FALSE	
FALSE	
TRUE	
FALSE	
TRUE	
TRUE	
TRUE	
FALSE	
FALSE	
TRUE	
FALSE	
FALSE	
TRUE	
FALSE	
TRUE	
FALSE	
TRUE	
FALSE	
TRUE	
FALSE	
TRUE	
FALSE	
FALSE	
TRUE	
FALSE	
TRUE	
FALSE	
TRUE	
FALSE	
TRUE	
TRUE	



22-May-20	2020	05	22	Steelhead	Smolt	Deschutes River at Rereg Tailrace	1	274	142	TRUE
22-May-20	2020	05	22	Steelhead	Smolt	Deschutes River at Rereg Tailrace	1	255	109.8	TRUE
22-May-20	2020	05	22	Steelhead	Smolt	Deschutes River at Rereg Tailrace	1	225	84.8	TRUE
22-May-20	2020	05	22	Steelhead	Smolt	Deschutes River at Rereg Tailrace	1	225	85.2	TRUE
22-May-20	2020	05	22	Steelhead	Smolt	Deschutes River at Rereg Tailrace	1	259	125.8	TRUE
22-May-20	2020	05	22	Steelhead	Smolt	Deschutes River at Rereg Tailrace	1	220	89.4	TRUE
21-May-20	2020	05	21	Steelhead	Smolt	Deschutes River at Rereg Tailrace	1	227	79.9	TRUE
21-May-20	2020	05	21	Steelhead	Smolt	Deschutes River at Rereg Tailrace	1	235	103.8	TRUE
21-May-20	2020	05	21	Steelhead	Smolt	Deschutes River at Rereg Tailrace	1	250	112.4	TRUE
21-May-20	2020	05	21	Steelhead	Smolt	Deschutes River at Rereg Tailrace	1	253	128	TRUE
21-May-20	2020	05	21	Steelhead	Smolt	Deschutes River at Rereg Tailrace	1	252	109.5	TRUE
21-May-20	2020	05	21	Steelhead	Smolt	Deschutes River at Rereg Tailrace	1	226	93.4	TRUE
20-May-20	2020	05	20	Steelhead	Smolt	Deschutes River at Rereg Tailrace	1	216	75.1	TRUE
20-May-20	2020	05	20	Bull trout	Juvenile	Deschutes River at Rereg Tailrace	1	222	85.3	FALSE
20-May-20	2020	05	20	Steelhead	Smolt	Deschutes River at Rereg Tailrace	1	219	78.2	TRUE
20-May-20	2020	05	20	Steelhead	Smolt	Deschutes River at Rereg Tailrace	1	224	90.4	TRUE
20-May-20	2020	05	20	Steelhead	Smolt	Deschutes River at Rereg Tailrace	1	219	77.8	TRUE
20-May-20	2020	05	20	Steelhead	Smolt	Deschutes River at Rereg Tailrace	1	239	111.6	TRUE
20-May-20	2020	05	20	Steelhead	Smolt	Deschutes River at Rereg Tailrace	1	230	90.1	TRUE
20-May-20	2020	05	20	Steelhead	Smolt	Deschutes River at Rereg Tailrace	1	248	100	TRUE
20-May-20	2020	05	20	Steelhead	Smolt	Deschutes River at Rereg Tailrace	1	250	105.5	TRUE
20-May-20	2020	05	20	Steelhead	Smolt	Deschutes River at Rereg Tailrace	1	256	113.6	TRUE
20-May-20	2020	05	20	Steelhead	Smolt	Deschutes River at Rereg Tailrace	1	254	116.5	TRUE
20-May-20	2020	05	20	Steelhead	Smolt	Deschutes River at Rereg Tailrace	1	244	104.3	TRUE
20-May-20	2020	05	20	Steelhead	Smolt	Deschutes River at Rereg Tailrace	1	220	66	TRUE
20-May-20	2020	05	20	Steelhead	Smolt	Deschutes River at Rereg Tailrace	1	195	59.8	TRUE
19-May-20	2020	05	19	Steelhead	Smolt	Deschutes River at Rereg Tailrace	1	227	101.3	TRUE
19-May-20	2020	05	19	Steelhead	Smolt	Deschutes River at Rereg Tailrace	1	205	65.4	TRUE
19-May-20	2020	05	19	Steelhead	Smolt	Deschutes River at Rereg Tailrace	1	245	105	TRUE
19-May-20	2020	05	19	Steelhead	Smolt	Deschutes River at Rereg Tailrace	1	235	96.5	TRUE
19-May-20	2020	05	19	Steelhead	Smolt	Deschutes River at Rereg Tailrace	1	221	75	TRUE
19-May-20	2020	05	19	Steelhead	Smolt	Deschutes River at Rereg Tailrace	1	225	81.4	TRUE
19-May-20	2020	05	19	Steelhead	Smolt	Deschutes River at Rereg Tailrace	1	237	91.9	TRUE
19-May-20	2020	05	19	Steelhead	Smolt	Deschutes River at Rereg Tailrace	1	235	92.6	TRUE
19-May-20	2020	05	19	Steelhead	Smolt	Deschutes River at Rereg Tailrace	1	240	97.4	TRUE
19-May-20	2020	05	19	Steelhead	Smolt	Deschutes River at Rereg Tailrace	1	225	75.2	TRUE
19-May-20	2020	05	19	Steelhead	Smolt	Deschutes River at Rereg Tailrace	1	235	90.5	TRUE
19-May-20	2020	05	19	Steelhead	Smolt	Deschutes River at Rereg Tailrace	1	233	89.4	TRUE
19-May-20	2020	05	19	Steelhead	Smolt	Deschutes River at Rereg Tailrace	1	230	98.3	TRUE
19-May-20	2020	05	19	Steelhead	Smolt	Deschutes River at Rereg Tailrace	1			TRUE
19-May-20	2020	05	19	Steelhead	Smolt	Deschutes River at Rereg Tailrace	1	255	145.5	TRUE

19-May-20	2020	05	19	Steelhead	Smolt	Deschutes River at Rereg Tailrace	1	285	145	TRUE
19-May-20	2020	05	19	Steelhead	Smolt	Deschutes River at Rereg Tailrace	1	210	62.9	TRUE
19-May-20	2020	05	19	Steelhead	Smolt	Deschutes River at Rereg Tailrace	1	245	94.7	TRUE
19-May-20	2020	05	19	Steelhead	Smolt	Deschutes River at Rereg Tailrace	1	237	91.4	TRUE
18-May-20	2020	05	18	Steelhead	Smolt	Deschutes River at Rereg Tailrace	1	216	75.4	TRUE
18-May-20	2020	05	18	Steelhead	Smolt	Deschutes River at Rereg Tailrace	1	225	52.6	TRUE
18-May-20	2020	05	18	Steelhead	Smolt	Deschutes River at Rereg Tailrace	1	141	22.1	TRUE
18-May-20	2020	05	18	Bull trout	Juvenile	Deschutes River at Rereg Tailrace	1	210	97.5	FALSE
18-May-20	2020	05	18	Steelhead	Smolt	Deschutes River at Rereg Tailrace	1	251	123.2	TRUE
18-May-20	2020	05	18	Steelhead	Smolt	Deschutes River at Rereg Tailrace	1	203	68.2	TRUE
18-May-20	2020	05	18	Steelhead	Smolt	Deschutes River at Rereg Tailrace	1	232	88.9	TRUE
18-May-20	2020	05	18	Steelhead	Smolt	Deschutes River at Rereg Tailrace	1	234	86	TRUE
18-May-20	2020	05	18	Steelhead	Smolt	Deschutes River at Rereg Tailrace	1	240	112.9	TRUE
18-May-20	2020	05	18	Steelhead	Smolt	Deschutes River at Rereg Tailrace	1	255	131.6	TRUE
18-May-20	2020	05	18	Steelhead	Smolt	Deschutes River at Rereg Tailrace	1	251	111.7	TRUE
18-May-20	2020	05	18	Steelhead	Smolt	Deschutes River at Rereg Tailrace	1	230	79.2	TRUE
18-May-20	2020	05	18	Steelhead	Smolt	Deschutes River at Rereg Tailrace	1	226	76	TRUE
18-May-20	2020	05	18	Steelhead	Smolt	Deschutes River at Rereg Tailrace	1	225	96	TRUE
18-May-20	2020	05	18	Steelhead	Smolt	Deschutes River at Rereg Tailrace	1	218	73.8	TRUE
18-May-20	2020	05	18	Steelhead	Smolt	Deschutes River at Rereg Tailrace	1	251	104	TRUE
18-May-20	2020	05	18	Steelhead	Smolt	Deschutes River at Rereg Tailrace	1	249	113	TRUE
18-May-20	2020	05	18	Steelhead	Smolt	Deschutes River at Rereg Tailrace	1	239	88	TRUE
17-May-20	2020	05	17	Steelhead	Smolt	Deschutes River at Rereg Tailrace	1	224	97.2	TRUE
16-May-20	2020	05	16	Steelhead	Smolt	Mortality in trap and to ODFW pathology	1	224	104	TRUE
16-May-20	2020	05	16	Bull trout	Juvenile	Deschutes River at Rereg Tailrace	1	235	103.3	FALSE
16-May-20	2020	05	16	Steelhead	Smolt	Deschutes River at Rereg Tailrace	1	226	63.2	TRUE
16-May-20	2020	05	16	Steelhead	Smolt	Deschutes River at Rereg Tailrace	1	246	96.3	TRUE
16-May-20	2020	05	16	Steelhead	Smolt	Deschutes River at Rereg Tailrace	1	237	90.3	TRUE
16-May-20	2020	05	16	Steelhead	Smolt	Deschutes River at Rereg Tailrace	1	247	83.8	TRUE
16-May-20	2020	05	16	Steelhead	Smolt	Deschutes River at Rereg Tailrace	1	256	130.3	TRUE
16-May-20	2020	05	16	Steelhead	Smolt	Deschutes River at Rereg Tailrace	1	243	104.5	TRUE
16-May-20	2020	05	16	Steelhead	Smolt	Deschutes River at Rereg Tailrace	1	242	75.4	TRUE
16-May-20	2020	05	16	Steelhead	Smolt	Deschutes River at Rereg Tailrace	1	230	70.1	TRUE
16-May-20	2020	05	16	Steelhead	Smolt	Deschutes River at Rereg Tailrace	1	225	80.1	TRUE
16-May-20	2020	05	16	Steelhead	Smolt	Deschutes River at Rereg Tailrace	1	230	76.1	TRUE
16-May-20	2020	05	16	Steelhead	Smolt	Deschutes River at Rereg Tailrace	1	224	80.4	TRUE
16-May-20	2020	05	16	Steelhead	Smolt	Deschutes River at Rereg Tailrace	1	250	115.7	TRUE
16-May-20	2020	05	16	Steelhead	Smolt	Deschutes River at Rereg Tailrace	1	241	93.4	TRUE
15-May-20	2020	05	15	Bull trout	Juvenile	Deschutes River at Rereg Tailrace	1	182	55	FALSE
15-May-20	2020	05	15	Steelhead	Smolt	Deschutes River at Rereg Tailrace	1	224	84.3	TRUE

15-May-20	2020	05	15	Steelhead	Smolt	Deschutes River at Rereg Tailrace	1	215	76.4	TRUE
15-May-20	2020	05	15	Steelhead	Smolt	Deschutes River at Rereg Tailrace	1	265	146.1	TRUE
15-May-20	2020	05	15	Steelhead	Smolt	Deschutes River at Rereg Tailrace	1	245	76.6	TRUE
15-May-20	2020	05	15	Steelhead	Smolt	Deschutes River at Rereg Tailrace	1	210		TRUE
15-May-20	2020	05	15	Steelhead	Smolt	Deschutes River at Rereg Tailrace	1	246	102.6	TRUE
15-May-20	2020	05	15	Steelhead	Smolt	Deschutes River at Rereg Tailrace	1	252	110.2	TRUE
15-May-20	2020	05	15	Steelhead	Smolt	Deschutes River at Rereg Tailrace	1	217		TRUE
15-May-20	2020	05	15	Steelhead	Smolt	Deschutes River at Rereg Tailrace	1	250	106.4	TRUE
15-May-20	2020	05	15	Steelhead	Smolt	Deschutes River at Rereg Tailrace	1	237	88.8	TRUE
15-May-20	2020	05	15	Steelhead	Smolt	Deschutes River at Rereg Tailrace	1	223	68.4	TRUE
15-May-20	2020	05	15	Steelhead	Smolt	Deschutes River at Rereg Tailrace	1	200		TRUE
15-May-20	2020	05	15	Steelhead	Smolt	Deschutes River at Rereg Tailrace	1	222	78.4	TRUE
15-May-20	2020	05	15	Steelhead	Smolt	Deschutes River at Rereg Tailrace	1	261	108.4	TRUE
14-May-20	2020	05	14	Steelhead	Smolt	Deschutes River at Rereg Tailrace	1	192	61.8	TRUE
14-May-20	2020	05	14	Steelhead	Smolt	Deschutes River at Rereg Tailrace	1	218	73.3	TRUE
14-May-20	2020	05	14	Steelhead	Smolt	Deschutes River at Rereg Tailrace	1	231	80.8	TRUE
14-May-20	2020	05	14	Steelhead	Smolt	Deschutes River at Rereg Tailrace	1	233	85.3	TRUE
14-May-20	2020	05	14	Bull trout	Juvenile	Deschutes River at Rereg Tailrace	1	213	79.7	FALSE
14-May-20	2020	05	14	Bull trout	Juvenile	Deschutes River at Rereg Tailrace	1	210	81.1	FALSE
14-May-20	2020	05	14	Bull trout	Juvenile	Deschutes River at Rereg Tailrace	1	203	62.4	FALSE
14-May-20	2020	05	14	Bull trout	Juvenile	Deschutes River at Rereg Tailrace	1	220	82.3	FALSE
14-May-20	2020	05	14	Steelhead	Smolt	Deschutes River at Rereg Tailrace	1	225	96.9	TRUE
14-May-20	2020	05	14	Steelhead	Smolt	Deschutes River at Rereg Tailrace	1	240	108	TRUE
14-May-20	2020	05	14	Steelhead	Smolt	Deschutes River at Rereg Tailrace	1	224	80.7	TRUE
14-May-20	2020	05	14	Steelhead	Smolt	Deschutes River at Rereg Tailrace	1	223	86.7	TRUE
14-May-20	2020	05	14	Steelhead	Smolt	Deschutes River at Rereg Tailrace	1	237	96	TRUE
14-May-20	2020	05	14	Steelhead	Smolt	Deschutes River at Rereg Tailrace	1	226	126.6	TRUE
14-May-20	2020	05	14	Steelhead	Smolt	Deschutes River at Rereg Tailrace	1	224	82.3	TRUE
14-May-20	2020	05	14	Steelhead	Smolt	Deschutes River at Rereg Tailrace	1	223	93.8	TRUE
14-May-20	2020	05	14	Steelhead	Smolt	Deschutes River at Rereg Tailrace	1	225	150.8	TRUE
14-May-20	2020	05	14	Steelhead	Smolt	Deschutes River at Rereg Tailrace	1	225	117.6	TRUE
14-May-20	2020	05	14	Steelhead	Smolt	Deschutes River at Rereg Tailrace	1	224	86.9	TRUE
14-May-20	2020	05	14	Steelhead	Smolt	Deschutes River at Rereg Tailrace	1	226	150	TRUE
14-May-20	2020	05	14	Steelhead	Smolt	Deschutes River at Rereg Tailrace	1	223	86.8	TRUE
14-May-20	2020	05	14	Steelhead	Smolt	Deschutes River at Rereg Tailrace	1	222	86.7	TRUE
14-May-20	2020	05	14	Steelhead	Smolt	Deschutes River at Rereg Tailrace	1	251	119.3	TRUE
14-May-20	2020	05	14	Steelhead	Smolt	Deschutes River at Rereg Tailrace	1	251	113	TRUE
14-May-20	2020	05	14	Steelhead	Smolt	Deschutes River at Rereg Tailrace	1	227	119.9	TRUE
14-May-20	2020	05	14	Steelhead	Smolt	Deschutes River at Rereg Tailrace	1	238	98.3	TRUE
14-May-20	2020	05	14	Steelhead	Smolt	Deschutes River at Rereg Tailrace	1	234	123.7	TRUE
14-May-20	2020	05	14	Steelhead	Smolt	Deschutes River at Rereg Tailrace	1	234	107.9	TRUE

14-May-20	2020	05	14	Steelhead	Smolt	Deschutes River at Rereg Tailrace	1	235	79	TRUE
14-May-20	2020	05	14	Steelhead	Smolt	Deschutes River at Rereg Tailrace	1	223	75.2	TRUE
14-May-20	2020	05	14	Steelhead	Smolt	Deschutes River at Rereg Tailrace	1	253	123.6	TRUE
14-May-20	2020	05	14	Steelhead	Smolt	Deschutes River at Rereg Tailrace	1	250	108.4	TRUE
14-May-20	2020	05	14	Steelhead	Smolt	Deschutes River at Rereg Tailrace	1	230	77.6	TRUE
14-May-20	2020	05	14	Steelhead	Smolt	Deschutes River at Rereg Tailrace	1	245	109.5	TRUE
14-May-20	2020	05	14	Steelhead	Smolt	Deschutes River at Rereg Tailrace	1	245	106.6	TRUE
14-May-20	2020	05	14	Steelhead	Smolt	Deschutes River at Rereg Tailrace	1	190	87.6	TRUE
14-May-20	2020	05	14	Steelhead	Smolt	Deschutes River at Rereg Tailrace	1	234	77.5	TRUE
14-May-20	2020	05	14	Steelhead	Smolt	Deschutes River at Rereg Tailrace	1	152	29.6	TRUE
13-May-20	2020	05	13	Steelhead	Smolt	Deschutes River at Rereg Tailrace	1	200	109.9	TRUE
13-May-20	2020	05	13	Steelhead	Smolt	Deschutes River at Rereg Tailrace	1	205	122.8	TRUE
13-May-20	2020	05	13	Steelhead	Smolt	Deschutes River at Rereg Tailrace	1	195	106.5	TRUE
13-May-20	2020	05	13	Steelhead	Smolt	Deschutes River at Rereg Tailrace	1	198	100.8	TRUE
13-May-20	2020	05	13	Steelhead	Smolt	Deschutes River at Rereg Tailrace	1	193	100.4	TRUE
13-May-20	2020	05	13	Steelhead	Smolt	Deschutes River at Rereg Tailrace	1	195	125.8	TRUE
13-May-20	2020	05	13	Steelhead	Smolt	Deschutes River at Rereg Tailrace	1	196	116.4	TRUE
12-May-20	2020	05	12	Bull trout	Juvenile	Deschutes River at Rereg Tailrace	1	163	40.2	FALSE
12-May-20	2020	05	12	Steelhead	Smolt	Deschutes River at Rereg Tailrace	1	227	82	TRUE
12-May-20	2020	05	12	Steelhead	Smolt	Deschutes River at Rereg Tailrace	1	219	72.2	TRUE
12-May-20	2020	05	12	Steelhead	Smolt	Deschutes River at Rereg Tailrace	1	233	88.4	TRUE
12-May-20	2020	05	12	Steelhead	Smolt	Deschutes River at Rereg Tailrace	1	223	77.5	TRUE
12-May-20	2020	05	12	Steelhead	Smolt	Deschutes River at Rereg Tailrace	1	233	85.6	TRUE
12-May-20	2020	05	12	Steelhead	Smolt	Deschutes River at Rereg Tailrace	1	238	91.3	TRUE
12-May-20	2020	05	12	Steelhead	Smolt	Deschutes River at Rereg Tailrace	1	253	128.2	TRUE
12-May-20	2020	05	12	Steelhead	Smolt	Deschutes River at Rereg Tailrace	1	257	109.3	TRUE
12-May-20	2020	05	12	Steelhead	Smolt	Deschutes River at Rereg Tailrace	1	225	71.5	TRUE
12-May-20	2020	05	12	Steelhead	Smolt	Deschutes River at Rereg Tailrace	1	235	91.6	TRUE
12-May-20	2020	05	12	Steelhead	Smolt	Deschutes River at Rereg Tailrace	1	220	81.7	TRUE
12-May-20	2020	05	12	Steelhead	Smolt	Deschutes River at Rereg Tailrace	1	261	113	TRUE
12-May-20	2020	05	12	Steelhead	Smolt	Deschutes River at Rereg Tailrace	1	247	97.3	TRUE
12-May-20	2020	05	12	Steelhead	Smolt	Deschutes River at Rereg Tailrace	1	242	103.3	TRUE
12-May-20	2020	05	12	Steelhead	Smolt	Deschutes River at Rereg Tailrace	1	235	72.2	TRUE
12-May-20	2020	05	12	Steelhead	Smolt	Deschutes River at Rereg Tailrace	1	320	145.5	TRUE
12-May-20	2020	05	12	Steelhead	Smolt	Deschutes River at Rereg Tailrace	1	214	43.3	TRUE
12-May-20	2020	05	12	Steelhead	Smolt	Deschutes River at Rereg Tailrace	1	235	77.8	TRUE
12-May-20	2020	05	12	Steelhead	Smolt	Deschutes River at Rereg Tailrace	1	250	88.8	TRUE
12-May-20	2020	05	12	Steelhead	Smolt	Deschutes River at Rereg Tailrace	1	224	90.3	TRUE
12-May-20	2020	05	12	Steelhead	Smolt	Deschutes River at Rereg Tailrace	1	223	43.2	TRUE
11-May-20	2020	05	11	Steelhead	Smolt	Deschutes River at Rereg Tailrace	1	231	87.3	TRUE
11-May-20	2020	05	11	Steelhead	Smolt	Deschutes River at Rereg Tailrace	1	250	104.7	TRUE

11-May-20	2020	05	11	Steelhead	Smolt	Deschutes River at Rereg Tailrace	1	256	110.4	TRUE
11-May-20	2020	05	11	Steelhead	Smolt	Deschutes River at Rereg Tailrace	1	245	108.7	TRUE
11-May-20	2020	05	11	Steelhead	Smolt	Deschutes River at Rereg Tailrace	1	235	88.9	TRUE
11-May-20	2020	05	11	Steelhead	Smolt	Deschutes River at Rereg Tailrace	1	234	100.8	TRUE
11-May-20	2020	05	11	Steelhead	Smolt	Deschutes River at Rereg Tailrace	1	207	63.7	TRUE
19-May-20	2020	05	19	Steelhead	Smolt	Deschutes River at Rereg Tailrace	1	239	89.6	FALSE
19-May-20	2020	05	19	Steelhead	Smolt	Deschutes River at Rereg Tailrace	1	195	59.1	FALSE
19-May-20	2020	05	19	Steelhead	Smolt	Deschutes River at Rereg Tailrace	1	200	71.1	FALSE
19-May-20	2020	05	19	Steelhead	Smolt	Deschutes River at Rereg Tailrace	1	262	127.1	FALSE
19-May-20	2020	05	19	Steelhead	Smolt	Deschutes River at Rereg Tailrace	1	196	55.1	FALSE
19-May-20	2020	05	19	Steelhead	Smolt	Deschutes River at Rereg Tailrace	1	239	109.3	FALSE
19-May-20	2020	05	19	Steelhead	Smolt	Deschutes River at Rereg Tailrace	1	193	57.3	FALSE
19-May-20	2020	05	19	Steelhead	Smolt	Deschutes River at Rereg Tailrace	1	200	64.5	FALSE
19-May-20	2020	05	19	Steelhead	Smolt	Deschutes River at Rereg Tailrace	1	240	105.2	FALSE
19-May-20	2020	05	19	Steelhead	Smolt	Deschutes River at Rereg Tailrace	1	250	112	FALSE
19-May-20	2020	05	19	Steelhead	Smolt	Deschutes River at Rereg Tailrace	1	239	93.1	FALSE
19-May-20	2020	05	19	Steelhead	Smolt	Deschutes River at Rereg Tailrace	1	197	61.4	FALSE
19-May-20	2020	05	19	Steelhead	Smolt	Deschutes River at Rereg Tailrace	1	225	79.6	FALSE
19-May-20	2020	05	19	Steelhead	Smolt	Deschutes River at Rereg Tailrace	1	270	153.5	FALSE
19-May-20	2020	05	19	Steelhead	Smolt	Deschutes River at Rereg Tailrace	1	224	94.9	FALSE
19-May-20	2020	05	19	Steelhead	Smolt	Deschutes River at Rereg Tailrace	1	205	70.7	FALSE
19-May-20	2020	05	19	Steelhead	Smolt	Deschutes River at Rereg Tailrace	1	240	107.4	FALSE
19-May-20	2020	05	19	Steelhead	Smolt	Deschutes River at Rereg Tailrace	1	258	114.6	FALSE
19-May-20	2020	05	19	Steelhead	Smolt	Deschutes River at Rereg Tailrace	1	190	67.7	FALSE
19-May-20	2020	05	19	Steelhead	Smolt	Deschutes River at Rereg Tailrace	1	238	104.5	FALSE
19-May-20	2020	05	19	Steelhead	Smolt	Deschutes River at Rereg Tailrace	1	210	76	FALSE
19-May-20	2020	05	19	Steelhead	Smolt	Deschutes River at Rereg Tailrace	1	209	75.7	FALSE
19-May-20	2020	05	19	Steelhead	Smolt	Deschutes River at Rereg Tailrace	1	227	95.1	FALSE
18-May-20	2020	05	18	Steelhead	Smolt	Deschutes River at Rereg Tailrace	1	204	57.6	FALSE
18-May-20	2020	05	18	Steelhead	Smolt	Deschutes River at Rereg Tailrace	1	235	87.9	FALSE
18-May-20	2020	05	18	Steelhead	Smolt	Deschutes River at Rereg Tailrace	1	220	75.5	FALSE
18-May-20	2020	05	18	Steelhead	Smolt	Deschutes River at Rereg Tailrace	1	194	60.3	FALSE
18-May-20	2020	05	18	Steelhead	Smolt	Deschutes River at Rereg Tailrace	1	261	124.6	FALSE
18-May-20	2020	05	18	Steelhead	Smolt	Deschutes River at Rereg Tailrace	1	292	177.7	FALSE
18-May-20	2020	05	18	Steelhead	Smolt	Deschutes River at Rereg Tailrace	1	199	62.8	FALSE
18-May-20	2020	05	18	Steelhead	Smolt	Deschutes River at Rereg Tailrace	1	312	65.5	FALSE
18-May-20	2020	05	18	Steelhead	Smolt	Deschutes River at Rereg Tailrace	1	172	39.2	FALSE
18-May-20	2020	05	18	Steelhead	Smolt	Deschutes River at Rereg Tailrace	1	211	63	FALSE
18-May-20	2020	05	18	Steelhead	Smolt	Deschutes River at Rereg Tailrace	1	232	82.5	FALSE
18-May-20	2020	05	18	Steelhead	Smolt	Deschutes River at Rereg Tailrace	1	207	56.3	FALSE
18-May-20	2020	05	18	Steelhead	Smolt	Deschutes River at Rereg Tailrace	1	203	62.4	FALSE

18-May-20	2020	05	18	Steelhead	Smolt	Deschutes River at Rereg Tailrace	1	229	82	FALSE
18-May-20	2020	05	18	Steelhead	Smolt	Deschutes River at Rereg Tailrace	1	192	54.9	FALSE
18-May-20	2020	05	18	Steelhead	Smolt	Deschutes River at Rereg Tailrace	1	241	95.7	FALSE
18-May-20	2020	05	18	Steelhead	Smolt	Deschutes River at Rereg Tailrace	1	242	110.1	FALSE
18-May-20	2020	05	18	Steelhead	Smolt	Deschutes River at Rereg Tailrace	1	260	123.9	FALSE
18-May-20	2020	05	18	Steelhead	Smolt	Deschutes River at Rereg Tailrace	1	207	65.3	FALSE
18-May-20	2020	05	18	Steelhead	Smolt	Deschutes River at Rereg Tailrace	1	224	73.2	FALSE
18-May-20	2020	05	18	Steelhead	Smolt	Deschutes River at Rereg Tailrace	1	230	89.1	FALSE
18-May-20	2020	05	18	Steelhead	Smolt	Deschutes River at Rereg Tailrace	1	196	56.8	FALSE
18-May-20	2020	05	18	Steelhead	Smolt	Deschutes River at Rereg Tailrace	1	236	94.9	FALSE
18-May-20	2020	05	18	Steelhead	Smolt	Deschutes River at Rereg Tailrace	1	230	87	FALSE
18-May-20	2020	05	18	Steelhead	Smolt	Deschutes River at Rereg Tailrace	1	215	65.5	FALSE
18-May-20	2020	05	18	Steelhead	Smolt	Deschutes River at Rereg Tailrace	1	226	69.9	FALSE
18-May-20	2020	05	18	Steelhead	Smolt	Deschutes River at Rereg Tailrace	1	203	59.2	FALSE
18-May-20	2020	05	18	Steelhead	Smolt	Deschutes River at Rereg Tailrace	1	220	80.1	FALSE
18-May-20	2020	05	18	Steelhead	Smolt	Deschutes River at Rereg Tailrace	1	230	80.4	FALSE
18-May-20	2020	05	18	Steelhead	Smolt	Deschutes River at Rereg Tailrace	1	268	129.1	FALSE
18-May-20	2020	05	18	Steelhead	Smolt	Deschutes River at Rereg Tailrace	1	251	102.9	FALSE
18-May-20	2020	05	18	Steelhead	Smolt	Deschutes River at Rereg Tailrace	1	259	112.7	FALSE
18-May-20	2020	05	18	Steelhead	Smolt	Deschutes River at Rereg Tailrace	1	222	88.4	FALSE
18-May-20	2020	05	18	Steelhead	Smolt	Deschutes River at Rereg Tailrace	1	207	63.5	FALSE
18-May-20	2020	05	18	Steelhead	Smolt	Deschutes River at Rereg Tailrace	1	260	129.1	FALSE
18-May-20	2020	05	18	Steelhead	Smolt	Deschutes River at Rereg Tailrace	1	225	75.6	FALSE
18-May-20	2020	05	18	Steelhead	Smolt	Deschutes River at Rereg Tailrace	1	229	71.2	FALSE
18-May-20	2020	05	18	Steelhead	Smolt	Deschutes River at Rereg Tailrace	1	209	54.2	FALSE
18-May-20	2020	05	18	Steelhead	Smolt	Deschutes River at Rereg Tailrace	1	241	81.9	FALSE
18-May-20	2020	05	18	Steelhead	Smolt	Deschutes River at Rereg Tailrace	1	207	68.3	FALSE
18-May-20	2020	05	18	Steelhead	Smolt	Deschutes River at Rereg Tailrace	1	186	43.1	FALSE
18-May-20	2020	05	18	Steelhead	Smolt	Deschutes River at Rereg Tailrace	1	231	86.3	FALSE
18-May-20	2020	05	18	Steelhead	Smolt	Deschutes River at Rereg Tailrace	1	240	81.9	FALSE
18-May-20	2020	05	18	Steelhead	Smolt	Deschutes River at Rereg Tailrace	1	261	130.6	FALSE
18-May-20	2020	05	18	Steelhead	Smolt	Deschutes River at Rereg Tailrace	1	230	91.9	FALSE
18-May-20	2020	05	18	Steelhead	Smolt	Deschutes River at Rereg Tailrace	1	216	72.9	FALSE
18-May-20	2020	05	18	Steelhead	Smolt	Deschutes River at Rereg Tailrace	1	280	158.7	FALSE
18-May-20	2020	05	18	Steelhead	Smolt	Deschutes River at Rereg Tailrace	1	197	51.7	FALSE
18-May-20	2020	05	18	Steelhead	Smolt	Deschutes River at Rereg Tailrace	1	216	76.4	FALSE
18-May-20	2020	05	18	Steelhead	Smolt	Deschutes River at Rereg Tailrace	1	230	83.6	FALSE
18-May-20	2020	05	18	Steelhead	Smolt	Deschutes River at Rereg Tailrace	1	187	47.9	FALSE
18-May-20	2020	05	18	Steelhead	Smolt	Deschutes River at Rereg Tailrace	1	243	97.6	FALSE
18-May-20	2020	05	18	Steelhead	Smolt	Deschutes River at Rereg Tailrace	1	190	46.4	FALSE
18-May-20	2020	05	18	Steelhead	Smolt	Deschutes River at Rereg Tailrace	1	242	49	FALSE



18-May-20	2020	05	18	Steelhead	Smolt	Deschutes River at Rereg Tailrace	1	205	65.1	TRUE
16-May-20	2020	05	16	Steelhead	Smolt	Deschutes River at Rereg Tailrace	1	229	74	FALSE
16-May-20	2020	05	16	Steelhead	Smolt	Deschutes River at Rereg Tailrace	1	197	56.7	FALSE
16-May-20	2020	05	16	Steelhead	Smolt	Deschutes River at Rereg Tailrace	1	200	56	FALSE
16-May-20	2020	05	16	Steelhead	Smolt	Deschutes River at Rereg Tailrace	1	193	55.6	FALSE
16-May-20	2020	05	16	Steelhead	Smolt	Deschutes River at Rereg Tailrace	1	212	66.5	FALSE
16-May-20	2020	05	16	Steelhead	Smolt	Deschutes River at Rereg Tailrace	1	205	63.5	FALSE
16-May-20	2020	05	16	Steelhead	Smolt	Deschutes River at Rereg Tailrace	1	241	86.2	FALSE
16-May-20	2020	05	16	Steelhead	Smolt	Deschutes River at Rereg Tailrace	1	196	55.6	FALSE
16-May-20	2020	05	16	Steelhead	Smolt	Deschutes River at Rereg Tailrace	1	216	62.8	FALSE
16-May-20	2020	05	16	Steelhead	Smolt	Deschutes River at Rereg Tailrace	1	242	128	FALSE
16-May-20	2020	05	16	Steelhead	Smolt	Deschutes River at Rereg Tailrace	1	187	43.2	FALSE
16-May-20	2020	05	16	Steelhead	Smolt	Deschutes River at Rereg Tailrace	1	226	77.4	FALSE
16-May-20	2020	05	16	Steelhead	Smolt	Deschutes River at Rereg Tailrace	1	200	59.6	FALSE
16-May-20	2020	05	16	Steelhead	Smolt	Deschutes River at Rereg Tailrace	1	210	66.4	FALSE
16-May-20	2020	05	16	Steelhead	Smolt	Deschutes River at Rereg Tailrace	1	214	80.9	FALSE
16-May-20	2020	05	16	Steelhead	Smolt	Deschutes River at Rereg Tailrace	1	190	47.6	FALSE
16-May-20	2020	05	16	Steelhead	Smolt	Deschutes River at Rereg Tailrace	1	212	67	FALSE
16-May-20	2020	05	16	Steelhead	Smolt	Deschutes River at Rereg Tailrace	1	205	61.4	FALSE
16-May-20	2020	05	16	Steelhead	Smolt	Deschutes River at Rereg Tailrace	1	246	124.1	FALSE
16-May-20	2020	05	16	Steelhead	Smolt	Deschutes River at Rereg Tailrace	1	229	100.7	FALSE
16-May-20	2020	05	16	Steelhead	Smolt	Deschutes River at Rereg Tailrace	1	231	91.4	FALSE
16-May-20	2020	05	16	Steelhead	Smolt	Deschutes River at Rereg Tailrace	1	207	58.6	FALSE
15-May-20	2020	05	15	Steelhead	Smolt	Deschutes River at Rereg Tailrace	1	250	119.8	FALSE
15-May-20	2020	05	15	Steelhead	Smolt	Deschutes River at Rereg Tailrace	1	200	60.8	FALSE
15-May-20	2020	05	15	Steelhead	Smolt	Deschutes River at Rereg Tailrace	1	210	73	FALSE
15-May-20	2020	05	15	Steelhead	Smolt	Deschutes River at Rereg Tailrace	1	256	125.4	FALSE
15-May-20	2020	05	15	Steelhead	Smolt	Deschutes River at Rereg Tailrace	1	249	114.4	FALSE
15-May-20	2020	05	15	Steelhead	Smolt	Deschutes River at Rereg Tailrace	1	249	108.9	FALSE
15-May-20	2020	05	15	Steelhead	Smolt	Deschutes River at Rereg Tailrace	1	223	80.3	FALSE
15-May-20	2020	05	15	Steelhead	Smolt	Deschutes River at Rereg Tailrace	1	204	60	FALSE
15-May-20	2020	05	15	Steelhead	Smolt	Deschutes River at Rereg Tailrace	1	260	137.2	FALSE
15-May-20	2020	05	15	Steelhead	Smolt	Deschutes River at Rereg Tailrace	1	241	104.3	FALSE
15-May-20	2020	05	15	Steelhead	Smolt	Deschutes River at Rereg Tailrace	1	222	74.6	FALSE
15-May-20	2020	05	15	Steelhead	Smolt	Deschutes River at Rereg Tailrace	1	235	90.1	FALSE
15-May-20	2020	05	15	Steelhead	Smolt	Deschutes River at Rereg Tailrace	1	227	85.1	FALSE
15-May-20	2020	05	15	Steelhead	Smolt	Deschutes River at Rereg Tailrace	1	215	83.4	FALSE
15-May-20	2020	05	15	Steelhead	Smolt	Deschutes River at Rereg Tailrace	1	235	101.8	FALSE
15-May-20	2020	05	15	Steelhead	Smolt	Deschutes River at Rereg Tailrace	1	234	89.6	FALSE
15-May-20	2020	05	15	Steelhead	Smolt	Deschutes River at Rereg Tailrace	1	195	48.6	FALSE
15-May-20	2020	05	15	Steelhead	Smolt	Deschutes River at Rereg Tailrace	1	243	126.4	FALSE

15-May-20	2020	05	15	Steelhead	Smolt	Deschutes River at Rereg Tailrace	1	179	48.6	FALSE
15-May-20	2020	05	15	Steelhead	Smolt	Deschutes River at Rereg Tailrace	1	207	69	FALSE
15-May-20	2020	05	15	Steelhead	Smolt	Deschutes River at Rereg Tailrace	1	251	116.4	FALSE
15-May-20	2020	05	15	Steelhead	Smolt	Deschutes River at Rereg Tailrace	1	229	90.6	FALSE
15-May-20	2020	05	15	Steelhead	Smolt	Deschutes River at Rereg Tailrace	1	215	73.9	FALSE
15-May-20	2020	05	15	Steelhead	Smolt	Deschutes River at Rereg Tailrace	1	266	144.6	FALSE
15-May-20	2020	05	15	Steelhead	Smolt	Deschutes River at Rereg Tailrace	1	184	42.5	FALSE
15-May-20	2020	05	15	Steelhead	Smolt	Deschutes River at Rereg Tailrace	1	249	115.6	FALSE
15-May-20	2020	05	15	Steelhead	Smolt	Deschutes River at Rereg Tailrace	1	235	105	FALSE
15-May-20	2020	05	15	Steelhead	Smolt	Deschutes River at Rereg Tailrace	1	225	79.4	FALSE
15-May-20	2020	05	15	Steelhead	Smolt	Deschutes River at Rereg Tailrace	1	205	63	FALSE
15-May-20	2020	05	15	Steelhead	Smolt	Deschutes River at Rereg Tailrace	1	245	114.7	FALSE
15-May-20	2020	05	15	Steelhead	Smolt	Deschutes River at Rereg Tailrace	1	250	110.1	FALSE
15-May-20	2020	05	15	Steelhead	Smolt	Deschutes River at Rereg Tailrace	1	370		FALSE
15-May-20	2020	05	15	Steelhead	Smolt	Deschutes River at Rereg Tailrace	1	268	58.1	FALSE
15-May-20	2020	05	15	Steelhead	Smolt	Deschutes River at Rereg Tailrace	1	270	148	FALSE
14-May-20	2020	05	14	Steelhead	Smolt	Deschutes River at Rereg Tailrace	1	234	79	FALSE
14-May-20	2020	05	14	Steelhead	Smolt	Deschutes River at Rereg Tailrace	1	200	54	FALSE
14-May-20	2020	05	14	Steelhead	Smolt	Deschutes River at Rereg Tailrace	1	195	57.8	FALSE
14-May-20	2020	05	14	Steelhead	Smolt	Deschutes River at Rereg Tailrace	1	222	71	FALSE
14-May-20	2020	05	14	Steelhead	Smolt	Deschutes River at Rereg Tailrace	1	220	95.7	FALSE
14-May-20	2020	05	14	Steelhead	Smolt	Deschutes River at Rereg Tailrace	1	315	365	FALSE
14-May-20	2020	05	14	Steelhead	Smolt	Deschutes River at Rereg Tailrace	1	222	72	FALSE
14-May-20	2020	05	14	Steelhead	Smolt	Deschutes River at Rereg Tailrace	1	235	65.8	FALSE
14-May-20	2020	05	14	Steelhead	Smolt	Deschutes River at Rereg Tailrace	1	256	115	FALSE
14-May-20	2020	05	14	Steelhead	Smolt	Deschutes River at Rereg Tailrace	1	210	72	FALSE
14-May-20	2020	05	14	Steelhead	Smolt	Deschutes River at Rereg Tailrace	1	290	171	FALSE
14-May-20	2020	05	14	Steelhead	Smolt	Deschutes River at Rereg Tailrace	1	240	91.9	FALSE
14-May-20	2020	05	14	Steelhead	Smolt	Deschutes River at Rereg Tailrace	1	255	70	FALSE
14-May-20	2020	05	14	Steelhead	Smolt	Deschutes River at Rereg Tailrace	1	271	150	FALSE
14-May-20	2020	05	14	Steelhead	Smolt	Deschutes River at Rereg Tailrace	1	245	107.1	FALSE
14-May-20	2020	05	14	Steelhead	Smolt	Deschutes River at Rereg Tailrace	1	229		FALSE
14-May-20	2020	05	14	Steelhead	Smolt	Deschutes River at Rereg Tailrace	1	243		FALSE
14-May-20	2020	05	14	Steelhead	Smolt	Deschutes River at Rereg Tailrace	1	178	51	FALSE
14-May-20	2020	05	14	Steelhead	Smolt	Deschutes River at Rereg Tailrace	1	200	64.6	FALSE
14-May-20	2020	05	14	Steelhead	Smolt	Deschutes River at Rereg Tailrace	1	320	227.4	FALSE
14-May-20	2020	05	14	Steelhead	Smolt	Deschutes River at Rereg Tailrace	1	242	73	FALSE
14-May-20	2020	05	14	Steelhead	Smolt	Deschutes River at Rereg Tailrace	1	165	35	FALSE
14-May-20	2020	05	14	Steelhead	Smolt	Deschutes River at Rereg Tailrace	1	294	111.8	FALSE
14-May-20	2020	05	14	Steelhead	Smolt	Deschutes River at Rereg Tailrace	1	203	63	FALSE
14-May-20	2020	05	14	Steelhead	Smolt	Deschutes River at Rereg Tailrace	1	193	58.8	FALSE

14-May-20	2020	05	14	Steelhead	Smolt	Deschutes River at Rereg Tailrace	1	201	54.2	FALSE
14-May-20	2020	05	14	Steelhead	Smolt	Deschutes River at Rereg Tailrace	1	210	68	FALSE
14-May-20	2020	05	14	Steelhead	Smolt	Deschutes River at Rereg Tailrace	1	266	129	FALSE
14-May-20	2020	05	14	Steelhead	Smolt	Deschutes River at Rereg Tailrace	1	255	70.4	FALSE
14-May-20	2020	05	14	Steelhead	Smolt	Deschutes River at Rereg Tailrace	1	264	136.7	FALSE
14-May-20	2020	05	14	Steelhead	Smolt	Deschutes River at Rereg Tailrace	1	190	55	FALSE
14-May-20	2020	05	14	Steelhead	Smolt	Deschutes River at Rereg Tailrace	1	174	37.3	FALSE
14-May-20	2020	05	14	Steelhead	Smolt	Deschutes River at Rereg Tailrace	1	205	64.2	FALSE
14-May-20	2020	05	14	Steelhead	Smolt	Deschutes River at Rereg Tailrace	1	244	112	FALSE
14-May-20	2020	05	14	Steelhead	Smolt	Deschutes River at Rereg Tailrace	1	226	83.4	FALSE
14-May-20	2020	05	14	Steelhead	Smolt	Deschutes River at Rereg Tailrace	1	275	160.6	FALSE
14-May-20	2020	05	14	Steelhead	Smolt	Deschutes River at Rereg Tailrace	1	175	41.4	FALSE
14-May-20	2020	05	14	Steelhead	Smolt	Deschutes River at Rereg Tailrace	1			FALSE
14-May-20	2020	05	14	Steelhead	Smolt	Deschutes River at Rereg Tailrace	1	177	75.5	FALSE
14-May-20	2020	05	14	Steelhead	Smolt	Deschutes River at Rereg Tailrace	1	265	55.7	FALSE
14-May-20	2020	05	14	Steelhead	Smolt	Deschutes River at Rereg Tailrace	1	211	88	FALSE
14-May-20	2020	05	14	Steelhead	Smolt	Deschutes River at Rereg Tailrace	1	228	98.4	FALSE
14-May-20	2020	05	14	Steelhead	Smolt	Deschutes River at Rereg Tailrace	1	240	103.5	FALSE
14-May-20	2020	05	14	Steelhead	Smolt	Deschutes River at Rereg Tailrace	1	233	81.7	FALSE
14-May-20	2020	05	14	Steelhead	Smolt	Deschutes River at Rereg Tailrace	1	243	106.8	FALSE
14-May-20	2020	05	14	Steelhead	Smolt	Deschutes River at Rereg Tailrace	1	264	122.3	FALSE
14-May-20	2020	05	14	Steelhead	Smolt	Deschutes River at Rereg Tailrace	1	205	73.4	FALSE
14-May-20	2020	05	14	Steelhead	Smolt	Deschutes River at Rereg Tailrace	1	345	290.3	FALSE
14-May-20	2020	05	14	Steelhead	Smolt	Deschutes River at Rereg Tailrace	1	165	39.3	FALSE
14-May-20	2020	05	14	Steelhead	Smolt	Deschutes River at Rereg Tailrace	1	205	88	FALSE
14-May-20	2020	05	14	Steelhead	Smolt	Deschutes River at Rereg Tailrace	1	225	88.9	FALSE
14-May-20	2020	05	14	Steelhead	Smolt	Deschutes River at Rereg Tailrace	1	240	100.7	FALSE
14-May-20	2020	05	14	Steelhead	Smolt	Deschutes River at Rereg Tailrace	1	267	131.2	FALSE
14-May-20	2020	05	14	Steelhead	Smolt	Deschutes River at Rereg Tailrace	1	195	53.1	FALSE
14-May-20	2020	05	14	Steelhead	Smolt	Deschutes River at Rereg Tailrace	1	209	80.5	FALSE
14-May-20	2020	05	14	Steelhead	Smolt	Deschutes River at Rereg Tailrace	1	225	92.4	FALSE
14-May-20	2020	05	14	Steelhead	Smolt	Deschutes River at Rereg Tailrace	1		120.4	FALSE
14-May-20	2020	05	14	Steelhead	Smolt	Deschutes River at Rereg Tailrace	1	197	61.9	FALSE
14-May-20	2020	05	14	Steelhead	Smolt	Deschutes River at Rereg Tailrace	1	240	110	FALSE
14-May-20	2020	05	14	Steelhead	Smolt	Deschutes River at Rereg Tailrace	1	234	112	FALSE
14-May-20	2020	05	14	Steelhead	Smolt	Deschutes River at Rereg Tailrace	1	234	94.6	FALSE
14-May-20	2020	05	14	Steelhead	Smolt	Deschutes River at Rereg Tailrace	1	345	329	FALSE
14-May-20	2020	05	14	Steelhead	Smolt	Deschutes River at Rereg Tailrace	1	186	64.8	FALSE
14-May-20	2020	05	14	Steelhead	Smolt	Deschutes River at Rereg Tailrace	1	186	58.5	FALSE
14-May-20	2020	05	14	Steelhead	Smolt	Deschutes River at Rereg Tailrace	1	210	74.8	FALSE
14-May-20	2020	05	14	Steelhead	Smolt	Deschutes River at Rereg Tailrace	1	197		FALSE

14-May-20	2020	05	14	Steelhead	Smolt	Deschutes River at Rereg Tailrace	1	249	121.2	FALSE
14-May-20	2020	05	14	Steelhead	Smolt	Deschutes River at Rereg Tailrace	1	266	156	FALSE
14-May-20	2020	05	14	Steelhead	Smolt	Deschutes River at Rereg Tailrace	1	254	117	FALSE
14-May-20	2020	05	14	Steelhead	Smolt	Deschutes River at Rereg Tailrace	1		67	FALSE
14-May-20	2020	05	14	Steelhead	Smolt	Deschutes River at Rereg Tailrace	1	190	54	FALSE
14-May-20	2020	05	14	Steelhead	Smolt	Deschutes River at Rereg Tailrace	1	180	43.1	FALSE
14-May-20	2020	05	14	Steelhead	Smolt	Deschutes River at Rereg Tailrace	1	218	82	FALSE
14-May-20	2020	05	14	Steelhead	Smolt	Deschutes River at Rereg Tailrace	1	200	68.4	FALSE
14-May-20	2020	05	14	Steelhead	Smolt	Deschutes River at Rereg Tailrace	1	219	79	FALSE
14-May-20	2020	05	14	Steelhead	Smolt	Deschutes River at Rereg Tailrace	1	211	58	FALSE
14-May-20	2020	05	14	Steelhead	Smolt	Deschutes River at Rereg Tailrace	1	230	92	FALSE
14-May-20	2020	05	14	Steelhead	Smolt	Deschutes River at Rereg Tailrace	1			TRUE
14-May-20	2020	05	14	Steelhead	Smolt	Deschutes River at Rereg Tailrace	1	234	50	TRUE
13-May-20	2020	05	13	Steelhead	Smolt	Deschutes River at Rereg Tailrace	1	250	119	FALSE
13-May-20	2020	05	13	Steelhead	Smolt	Deschutes River at Rereg Tailrace	1	237	108	FALSE
13-May-20	2020	05	13	Steelhead	Smolt	Deschutes River at Rereg Tailrace	1	185	50.2	FALSE
13-May-20	2020	05	13	Steelhead	Smolt	Deschutes River at Rereg Tailrace	1	252	141.9	FALSE
13-May-20	2020	05	13	Steelhead	Smolt	Deschutes River at Rereg Tailrace	1	227	99.7	FALSE
13-May-20	2020	05	13	Steelhead	Smolt	Deschutes River at Rereg Tailrace	1	205	68.2	FALSE
13-May-20	2020	05	13	Steelhead	Smolt	Deschutes River at Rereg Tailrace	1	259	131.1	FALSE
13-May-20	2020	05	13	Steelhead	Smolt	Deschutes River at Rereg Tailrace	1	222	74.2	FALSE
13-May-20	2020	05	13	Steelhead	Smolt	Deschutes River at Rereg Tailrace	1	217	75.7	FALSE
13-May-20	2020	05	13	Steelhead	Smolt	Deschutes River at Rereg Tailrace	1	219	69.3	FALSE
13-May-20	2020	05	13	Steelhead	Smolt	Deschutes River at Rereg Tailrace	1	225	85.3	FALSE
13-May-20	2020	05	13	Steelhead	Smolt	Deschutes River at Rereg Tailrace	1	243	109.5	FALSE
13-May-20	2020	05	13	Steelhead	Smolt	Deschutes River at Rereg Tailrace	1	240	109.9	FALSE
13-May-20	2020	05	13	Steelhead	Smolt	Deschutes River at Rereg Tailrace	1	205	53.5	FALSE
13-May-20	2020	05	13	Steelhead	Smolt	Deschutes River at Rereg Tailrace	1	233	95	FALSE
13-May-20	2020	05	13	Steelhead	Smolt	Deschutes River at Rereg Tailrace	1	204	64.8	FALSE
13-May-20	2020	05	13	Steelhead	Smolt	Deschutes River at Rereg Tailrace	1	210	69.9	FALSE
13-May-20	2020	05	13	Steelhead	Smolt	Deschutes River at Rereg Tailrace	1	225	96.3	FALSE
13-May-20	2020	05	13	Steelhead	Smolt	Deschutes River at Rereg Tailrace	1	210	68.5	FALSE
13-May-20	2020	05	13	Steelhead	Smolt	Deschutes River at Rereg Tailrace	1	214	76	FALSE
13-May-20	2020	05	13	Steelhead	Smolt	Deschutes River at Rereg Tailrace	1	200	74.5	FALSE
13-May-20	2020	05	13	Steelhead	Smolt	Deschutes River at Rereg Tailrace	1	223	84.7	FALSE
13-May-20	2020	05	13	Steelhead	Smolt	Deschutes River at Rereg Tailrace	1	213	75.7	FALSE
13-May-20	2020	05	13	Steelhead	Smolt	Deschutes River at Rereg Tailrace	1	270	171.8	FALSE
13-May-20	2020	05	13	Steelhead	Smolt	Deschutes River at Rereg Tailrace	1	238	107	FALSE
13-May-20	2020	05	13	Steelhead	Smolt	Deschutes River at Rereg Tailrace	1	240	119.7	FALSE
13-May-20	2020	05	13	Steelhead	Smolt	Deschutes River at Rereg Tailrace	1	180	52.9	FALSE
13-May-20	2020	05	13	Steelhead	Smolt	Deschutes River at Rereg Tailrace	1	205	61.5	FALSE

13-May-20	2020	05	13	Steelhead	Smolt	Deschutes River at Rereg Tailrace	1	219	71.6	FALSE
13-May-20	2020	05	13	Steelhead	Smolt	Deschutes River at Rereg Tailrace	1	200	71	FALSE
13-May-20	2020	05	13	Steelhead	Smolt	Deschutes River at Rereg Tailrace	1	190	59.7	FALSE
13-May-20	2020	05	13	Steelhead	Smolt	Deschutes River at Rereg Tailrace	1	231	95.5	FALSE
13-May-20	2020	05	13	Steelhead	Smolt	Deschutes River at Rereg Tailrace	1	254	115.1	FALSE
13-May-20	2020	05	13	Steelhead	Smolt	Deschutes River at Rereg Tailrace	1	207	78.7	FALSE
13-May-20	2020	05	13	Steelhead	Smolt	Deschutes River at Rereg Tailrace	1	240	118.8	FALSE
13-May-20	2020	05	13	Steelhead	Smolt	Deschutes River at Rereg Tailrace	1	197	64.1	FALSE
13-May-20	2020	05	13	Steelhead	Smolt	Deschutes River at Rereg Tailrace	1	245	97.9	FALSE
13-May-20	2020	05	13	Steelhead	Smolt	Deschutes River at Rereg Tailrace	1	230	127	FALSE
12-May-20	2020	05	12	Steelhead	Smolt	Deschutes River at Rereg Tailrace	1	185	49.7	FALSE
12-May-20	2020	05	12	Steelhead	Smolt	Deschutes River at Rereg Tailrace	1	222	94.6	FALSE
12-May-20	2020	05	12	Steelhead	Smolt	Deschutes River at Rereg Tailrace	1	207	69.5	FALSE
12-May-20	2020	05	12	Steelhead	Smolt	Deschutes River at Rereg Tailrace	1	229	96.9	FALSE
12-May-20	2020	05	12	Steelhead	Smolt	Deschutes River at Rereg Tailrace	1	209	75	FALSE
12-May-20	2020	05	12	Steelhead	Smolt	Deschutes River at Rereg Tailrace	1	241	110	FALSE
12-May-20	2020	05	12	Steelhead	Smolt	Deschutes River at Rereg Tailrace	1	230	19.9	FALSE
12-May-20	2020	05	12	Steelhead	Smolt	Deschutes River at Rereg Tailrace	1	182	49.2	FALSE
12-May-20	2020	05	12	Steelhead	Smolt	Deschutes River at Rereg Tailrace	1	195	66.4	FALSE
12-May-20	2020	05	12	Steelhead	Smolt	Deschutes River at Rereg Tailrace	1	235	101.9	FALSE
12-May-20	2020	05	12	Steelhead	Smolt	Deschutes River at Rereg Tailrace	1	214	76.9	FALSE
12-May-20	2020	05	12	Steelhead	Smolt	Deschutes River at Rereg Tailrace	1	235	96.7	FALSE
12-May-20	2020	05	12	Steelhead	Smolt	Deschutes River at Rereg Tailrace	1	221	76.1	FALSE
12-May-20	2020	05	12	Steelhead	Smolt	Deschutes River at Rereg Tailrace	1	222	90.2	FALSE
12-May-20	2020	05	12	Steelhead	Smolt	Deschutes River at Rereg Tailrace	1	211	68.4	FALSE
12-May-20	2020	05	12	Steelhead	Smolt	Deschutes River at Rereg Tailrace	1	241	78.2	FALSE
12-May-20	2020	05	12	Steelhead	Smolt	Deschutes River at Rereg Tailrace	1	236	98.9	FALSE
12-May-20	2020	05	12	Steelhead	Smolt	Deschutes River at Rereg Tailrace	1	213	74	FALSE
12-May-20	2020	05	12	Steelhead	Smolt	Deschutes River at Rereg Tailrace	1	215	63.1	FALSE
12-May-20	2020	05	12	Steelhead	Smolt	Deschutes River at Rereg Tailrace	1	202	24.4	FALSE
12-May-20	2020	05	12	Steelhead	Smolt	Deschutes River at Rereg Tailrace	1	235	50	FALSE
12-May-20	2020	05	12	Steelhead	Smolt	Deschutes River at Rereg Tailrace	1	217	24.5	FALSE
12-May-20	2020	05	12	Steelhead	Smolt	Deschutes River at Rereg Tailrace	1	211	42.3	FALSE
12-May-20	2020	05	12	Steelhead	Smolt	Deschutes River at Rereg Tailrace	1	204	71.3	FALSE
12-May-20	2020	05	12	Steelhead	Smolt	Deschutes River at Rereg Tailrace	1	200	38.7	FALSE
12-May-20	2020	05	12	Steelhead	Smolt	Deschutes River at Rereg Tailrace	1	220	71.8	FALSE
12-May-20	2020	05	12	Steelhead	Smolt	Deschutes River at Rereg Tailrace	1	220	44.8	FALSE
12-May-20	2020	05	12	Steelhead	Smolt	Deschutes River at Rereg Tailrace	1	232	58.2	FALSE
12-May-20	2020	05	12	Steelhead	Smolt	Deschutes River at Rereg Tailrace	1	280	47.8	FALSE
12-May-20	2020	05	12	Steelhead	Smolt	Deschutes River at Rereg Tailrace	1	209	45.9	FALSE
12-May-20	2020	05	12	Steelhead	Smolt	Deschutes River at Rereg Tailrace	1	184	59.7	FALSE

12-May-20	2020	05	12	Steelhead	Smolt	Deschutes River at Rereg Tailrace	1	252	116.6	FALSE
12-May-20	2020	05	12	Steelhead	Smolt	Deschutes River at Rereg Tailrace	1	248	107.8	FALSE
11-May-20	2020	05	11	Steelhead	Smolt	Deschutes River at Rereg Tailrace	1	190	20.5	FALSE
11-May-20	2020	05	11	Steelhead	Smolt	Deschutes River at Rereg Tailrace	1	275	139.8	FALSE
11-May-20	2020	05	11	Steelhead	Smolt	Deschutes River at Rereg Tailrace	1	204	37	FALSE
11-May-20	2020	05	11	Steelhead	Smolt	Deschutes River at Rereg Tailrace	1	215	52	FALSE
11-May-20	2020	05	11	Steelhead	Smolt	Deschutes River at Rereg Tailrace	1	222	62.1	FALSE
11-May-20	2020	05	11	Steelhead	Smolt	Deschutes River at Rereg Tailrace	1	226	35.3	FALSE
11-May-20	2020	05	11	Steelhead	Smolt	Deschutes River at Rereg Tailrace	1	224	22.1	FALSE
11-May-20	2020	05	11	Steelhead	Smolt	Deschutes River at Rereg Tailrace	1	220	69.4	FALSE
11-May-20	2020	05	11	Steelhead	Smolt	Deschutes River at Rereg Tailrace	1	193	25.8	FALSE
11-May-20	2020	05	11	Steelhead	Smolt	Deschutes River at Rereg Tailrace	1	237	57.4	FALSE
11-May-20	2020	05	11	Steelhead	Smolt	Deschutes River at Rereg Tailrace	1	246	46.8	FALSE
11-May-20	2020	05	11	Steelhead	Smolt	Deschutes River at Rereg Tailrace	1	190	33.8	FALSE
11-May-20	2020	05	11	Steelhead	Smolt	Deschutes River at Rereg Tailrace	1	212	27.4	FALSE
11-May-20	2020	05	11	Steelhead	Smolt	Deschutes River at Rereg Tailrace	1	220	41.5	FALSE
11-May-20	2020	05	11	Steelhead	Smolt	Deschutes River at Rereg Tailrace	1	190	30.9	FALSE
11-May-20	2020	05	11	Steelhead	Smolt	Deschutes River at Rereg Tailrace	1	275	125.8	FALSE
11-May-20	2020	05	11	Steelhead	Smolt	Deschutes River at Rereg Tailrace	1	232	45.2	FALSE
11-May-20	2020	05	11	Steelhead	Smolt	Deschutes River at Rereg Tailrace	1	215	51.7	FALSE
11-May-20	2020	05	11	Steelhead	Smolt	Deschutes River at Rereg Tailrace	1	200	30.6	FALSE
11-May-20	2020	05	11	Steelhead	Smolt	Deschutes River at Rereg Tailrace	1	170	25.9	FALSE
11-May-20	2020	05	11	Steelhead	Smolt	Deschutes River at Rereg Tailrace	1	190	36.3	FALSE
11-May-20	2020	05	11	Steelhead	Smolt	Deschutes River at Rereg Tailrace	1	272	87.7	FALSE
11-May-20	2020	05	11	Steelhead	Smolt	Deschutes River at Rereg Tailrace	1	234	99.9	FALSE
11-May-20	2020	05	11	Steelhead	Smolt	Deschutes River at Rereg Tailrace	1	272	124.8	FALSE
11-May-20	2020	05	11	Steelhead	Smolt	Deschutes River at Rereg Tailrace	1	225	72.8	FALSE
10-May-20	2020	05	10	Bull trout	Smolt	Deschutes River at Rereg Tailrace	1	216	86.3	TRUE
10-May-20	2020	05	10	Steelhead	Smolt	Deschutes River at Rereg Tailrace	1	250	130.6	TRUE
10-May-20	2020	05	10	Steelhead	Smolt	Deschutes River at Rereg Tailrace	1	230	87.4	TRUE
10-May-20	2020	05	10	Steelhead	Smolt	Deschutes River at Rereg Tailrace	1	235	93	TRUE
10-May-20	2020	05	10	Steelhead	Smolt	Deschutes River at Rereg Tailrace	1	221	77.1	TRUE
10-May-20	2020	05	10	Steelhead	Smolt	Deschutes River at Rereg Tailrace	1	235	98.1	TRUE
10-May-20	2020	05	10	Steelhead	Smolt	Deschutes River at Rereg Tailrace	1	187	92.9	FALSE
10-May-20	2020	05	10	Steelhead	Smolt	Deschutes River at Rereg Tailrace	1	203	71.1	FALSE
10-May-20	2020	05	10	Steelhead	Smolt	Deschutes River at Rereg Tailrace	1	206	69	FALSE
10-May-20	2020	05	10	Steelhead	Smolt	Deschutes River at Rereg Tailrace	1	205	81.9	FALSE
10-May-20	2020	05	10	Steelhead	Smolt	Deschutes River at Rereg Tailrace	1	202	74.5	FALSE
10-May-20	2020	05	10	Steelhead	Smolt	Deschutes River at Rereg Tailrace	1	224	93.3	FALSE
10-May-20	2020	05	10	Steelhead	Smolt	Deschutes River at Rereg Tailrace	1	216	83.1	FALSE
10-May-20	2020	05	10	Steelhead	Smolt	Deschutes River at Rereg Tailrace	1	229	91.2	FALSE

09-May-20	2020	05	09	Steelhead	Smolt	Deschutes River at Rereg Tailrace	1	229	92.8	FALSE
09-May-20	2020	05	09	Steelhead	Smolt	Deschutes River at Rereg Tailrace	1	245	101.5	FALSE
09-May-20	2020	05	09	Steelhead	Smolt	Deschutes River at Rereg Tailrace	1	191	56	FALSE
09-May-20	2020	05	09	Steelhead	Smolt	Deschutes River at Rereg Tailrace	1	212	73	FALSE
09-May-20	2020	05	09	Steelhead	Smolt	Deschutes River at Rereg Tailrace	1	210	97.4	FALSE
09-May-20	2020	05	09	Steelhead	Smolt	Deschutes River at Rereg Tailrace	1	237	97.1	FALSE
09-May-20	2020	05	09	Steelhead	Smolt	Deschutes River at Rereg Tailrace	1	190	57.8	FALSE
09-May-20	2020	05	09	Steelhead	Smolt	Deschutes River at Rereg Tailrace	1	231	106.2	FALSE
09-May-20	2020	05	09	Steelhead	Smolt	Deschutes River at Rereg Tailrace	1	307	192.5	FALSE
09-May-20	2020	05	09	Steelhead	Smolt	Deschutes River at Rereg Tailrace	1	201	67.4	FALSE
09-May-20	2020	05	09	Steelhead	Smolt	Deschutes River at Rereg Tailrace	1	239	102.6	FALSE
09-May-20	2020	05	09	Steelhead	Smolt	Deschutes River at Rereg Tailrace	1	245	107.1	FALSE
09-May-20	2020	05	09	Steelhead	Smolt	Deschutes River at Rereg Tailrace	1	205	72.2	FALSE
09-May-20	2020	05	09	Steelhead	Smolt	Deschutes River at Rereg Tailrace	1	220	94.6	FALSE
09-May-20	2020	05	09	Steelhead	Smolt	Deschutes River at Rereg Tailrace	1	264	183.5	FALSE
09-May-20	2020	05	09	Steelhead	Smolt	Deschutes River at Rereg Tailrace	1	222	89.6	FALSE
09-May-20	2020	05	09	Steelhead	Smolt	Deschutes River at Rereg Tailrace	1	206	68.8	FALSE
12-May-20	2020	05	12	Bull trout	Unknown	Round Butte Forebay	4			FALSE
12-May-20	2020	05	12	Steelhead	Smolt	Deschutes River at Rereg Tailrace	234			TRUE
11-May-20	2020	05	11	Steelhead	Smolt	Deschutes River at Rereg Tailrace	12			TRUE
11-May-20	2020	05	11	Bull trout	Unknown	Round Butte Forebay	2			FALSE
11-May-20	2020	05	11	Steelhead	Smolt	Deschutes River at Rereg Tailrace	138			TRUE
10-May-20	2020	05	10	Bull trout	Unknown	Round Butte Forebay	3			FALSE
10-May-20	2020	05	10	Steelhead	Smolt	Deschutes River at Rereg Tailrace	6			TRUE
10-May-20	2020	05	10	Steelhead	Smolt	Deschutes River at Rereg Tailrace	67			TRUE
10-May-20	2020	05	10	Steelhead	Smolt	Mortality in trap and buried	1			TRUE
10-May-20	2020	05	10	Steelhead	Smolt	Mortality in trap and to ODFW pathology	1			TRUE
09-May-20	2020	05	09	Bull trout	Unknown	Round Butte Forebay	3			FALSE
09-May-20	2020	05	09	Bull trout	Unknown	Round Butte Forebay	2			FALSE
09-May-20	2020	05	09	Steelhead	Smolt	Deschutes River at Rereg Tailrace	132			TRUE
09-May-20	2020	05	09	Steelhead	Smolt	Deschutes River at Rereg Tailrace	14			TRUE
08-May-20	2020	05	08	Steelhead	Smolt	Deschutes River at Rereg Tailrace	27			TRUE
08-May-20	2020	05	08	Steelhead	Smolt	Mortality in trap and to ODFW pathology	1			TRUE
08-May-20	2020	05	08	Bull trout	Unknown	Round Butte Forebay	6			FALSE
08-May-20	2020	05	08	Steelhead	Smolt	Deschutes River at Rereg Tailrace	226			TRUE
07-May-20	2020	05	07	Bull trout	Unknown	Round Butte Forebay	2			FALSE
07-May-20	2020	05	07	Steelhead	Smolt	Deschutes River at Rereg Tailrace	139			TRUE
07-May-20	2020	05	07	Steelhead	Smolt	Deschutes River at Rereg Tailrace	10			TRUE
06-May-20	2020	05	06	Steelhead	Smolt	Deschutes River at Rereg Tailrace	14			TRUE

06-May-20	2020	05	06	Steelhead	Smolt	Mortality in trap and to ODFW pathology	1					TRUE
06-May-20	2020	05	06	Bull trout	Unknown	Round Butte Forebay	2					FALSE
06-May-20	2020	05	06	Steelhead	Smolt	Deschutes River at Rereg Tailrace	144					TRUE
08-May-20	2020	05	08	Steelhead	Smolt	Deschutes River at Rereg Tailrace	1	217		71.5		FALSE
08-May-20	2020	05	08	Steelhead	Smolt	Deschutes River at Rereg Tailrace	1	196		51.5		FALSE
08-May-20	2020	05	08	Steelhead	Smolt	Deschutes River at Rereg Tailrace	1	223		72.1		FALSE
08-May-20	2020	05	08	Steelhead	Smolt	Deschutes River at Rereg Tailrace	1	217		78.4		FALSE
08-May-20	2020	05	08	Steelhead	Smolt	Deschutes River at Rereg Tailrace	1	205		60.9		FALSE
08-May-20	2020	05	08	Steelhead	Smolt	Deschutes River at Rereg Tailrace	1	255		109.4		FALSE
08-May-20	2020	05	08	Steelhead	Smolt	Deschutes River at Rereg Tailrace	1	227		85.2		FALSE
08-May-20	2020	05	08	Steelhead	Smolt	Deschutes River at Rereg Tailrace	1	254		110.7		FALSE
08-May-20	2020	05	08	Steelhead	Smolt	Deschutes River at Rereg Tailrace	1	221		70.4		FALSE
08-May-20	2020	05	08	Steelhead	Smolt	Deschutes River at Rereg Tailrace	1	207		63.1		FALSE
08-May-20	2020	05	08	Steelhead	Smolt	Deschutes River at Rereg Tailrace	1	248		107.1		FALSE
08-May-20	2020	05	08	Steelhead	Smolt	Deschutes River at Rereg Tailrace	1	236		100.1		FALSE
08-May-20	2020	05	08	Steelhead	Smolt	Deschutes River at Rereg Tailrace	1	228		83.2		FALSE
08-May-20	2020	05	08	Steelhead	Smolt	Deschutes River at Rereg Tailrace	1	193		49.6		FALSE
08-May-20	2020	05	08	Steelhead	Smolt	Deschutes River at Rereg Tailrace	1	186		47.8		FALSE
08-May-20	2020	05	08	Steelhead	Smolt	Deschutes River at Rereg Tailrace	1	210		69.7		FALSE
08-May-20	2020	05	08	Steelhead	Smolt	Deschutes River at Rereg Tailrace	1	252		117.4		FALSE
08-May-20	2020	05	08	Steelhead	Smolt	Deschutes River at Rereg Tailrace	1	203		58.3		FALSE
08-May-20	2020	05	08	Steelhead	Smolt	Deschutes River at Rereg Tailrace	1	269		132.9		FALSE
08-May-20	2020	05	08	Steelhead	Smolt	Deschutes River at Rereg Tailrace	1	232		89		FALSE
08-May-20	2020	05	08	Steelhead	Smolt	Deschutes River at Rereg Tailrace	1	211		65.4		FALSE
08-May-20	2020	05	08	Steelhead	Smolt	Deschutes River at Rereg Tailrace	1	267		140.7		FALSE
08-May-20	2020	05	08	Steelhead	Smolt	Deschutes River at Rereg Tailrace	1	210		62.2		FALSE
08-May-20	2020	05	08	Steelhead	Smolt	Deschutes River at Rereg Tailrace	1	210		63.5		FALSE
08-May-20	2020	05	08	Steelhead	Smolt	Deschutes River at Rereg Tailrace	1	192		47.6		FALSE
08-May-20	2020	05	08	Steelhead	Smolt	Deschutes River at Rereg Tailrace	1	225		74.9		FALSE
08-May-20	2020	05	08	Steelhead	Smolt	Deschutes River at Rereg Tailrace	1	215		67.5		FALSE
08-May-20	2020	05	08	Steelhead	Smolt	Deschutes River at Rereg Tailrace	1	247		100.8		FALSE
08-May-20	2020	05	08	Steelhead	Smolt	Deschutes River at Rereg Tailrace	1	238		101.9		FALSE
08-May-20	2020	05	08	Steelhead	Smolt	Deschutes River at Rereg Tailrace	1	230		86		FALSE
08-May-20	2020	05	08	Steelhead	Smolt	Deschutes River at Rereg Tailrace	1	232		83		FALSE
08-May-20	2020	05	08	Steelhead	Smolt	Deschutes River at Rereg Tailrace	1	243		96.6		FALSE
08-May-20	2020	05	08	Steelhead	Smolt	Deschutes River at Rereg Tailrace	1	231		84.4		FALSE
08-May-20	2020	05	08	Bull trout	Juvenile	Deschutes River at Rereg Tailrace	1	177		75.2		FALSE
08-May-20	2020	05	08	Steelhead	Smolt	Deschutes River at Rereg Tailrace	1	212		67.2		TRUE
08-May-20	2020	05	08	Steelhead	Smolt	Deschutes River at Rereg Tailrace	1	252		111.6		TRUE
07-May-20	2020	05	07	Steelhead	Smolt	Deschutes River at Rereg Tailrace	1	190		83.8		TRUE



07-May-20	2020	05	07	Steelhead	Smolt	Deschutes River at Rereg Tailrace	1	187	78.9	TRUE
07-May-20	2020	05	07	Steelhead	Smolt	Deschutes River at Rereg Tailrace	1	251	113.4	TRUE
07-May-20	2020	05	07	Steelhead	Smolt	Deschutes River at Rereg Tailrace	1	223	86.1	TRUE
07-May-20	2020	05	07	Steelhead	Smolt	Deschutes River at Rereg Tailrace	1	199	116.2	TRUE
07-May-20	2020	05	07	Steelhead	Smolt	Deschutes River at Rereg Tailrace	1	245	118.7	TRUE
07-May-20	2020	05	07	Steelhead	Smolt	Deschutes River at Rereg Tailrace	1	256	102.5	TRUE
07-May-20	2020	05	07	Steelhead	Smolt	Deschutes River at Rereg Tailrace	1	254	164.3	FALSE
07-May-20	2020	05	07	Steelhead	Smolt	Deschutes River at Rereg Tailrace	1	235	102.4	FALSE
07-May-20	2020	05	07	Steelhead	Smolt	Deschutes River at Rereg Tailrace	1	224	85	FALSE
07-May-20	2020	05	07	Steelhead	Smolt	Deschutes River at Rereg Tailrace	1	215	76.3	FALSE
07-May-20	2020	05	07	Steelhead	Smolt	Deschutes River at Rereg Tailrace	1	245	99.2	FALSE
07-May-20	2020	05	07	Steelhead	Smolt	Deschutes River at Rereg Tailrace	1	200	55.9	FALSE
07-May-20	2020	05	07	Steelhead	Smolt	Deschutes River at Rereg Tailrace	1	289	175.3	FALSE
07-May-20	2020	05	07	Steelhead	Smolt	Deschutes River at Rereg Tailrace	1	260	130.3	FALSE
07-May-20	2020	05	07	Steelhead	Smolt	Deschutes River at Rereg Tailrace	1	280	131.6	FALSE
07-May-20	2020	05	07	Steelhead	Smolt	Deschutes River at Rereg Tailrace	1	205	65.9	FALSE
07-May-20	2020	05	07	Steelhead	Smolt	Deschutes River at Rereg Tailrace	1	320	245.7	FALSE
07-May-20	2020	05	07	Steelhead	Smolt	Deschutes River at Rereg Tailrace	1	200	62	FALSE
07-May-20	2020	05	07	Steelhead	Smolt	Deschutes River at Rereg Tailrace	1	225	80.9	FALSE
07-May-20	2020	05	07	Steelhead	Smolt	Deschutes River at Rereg Tailrace	1	215	73.8	FALSE
07-May-20	2020	05	07	Steelhead	Smolt	Deschutes River at Rereg Tailrace	1	230	100.7	FALSE
07-May-20	2020	05	07	Steelhead	Smolt	Deschutes River at Rereg Tailrace	1	230	96.3	FALSE
07-May-20	2020	05	07	Steelhead	Smolt	Deschutes River at Rereg Tailrace	1	235	94.4	FALSE
07-May-20	2020	05	07	Steelhead	Smolt	Deschutes River at Rereg Tailrace	1	200	54	FALSE
07-May-20	2020	05	07	Steelhead	Smolt	Deschutes River at Rereg Tailrace	1	190	58	FALSE
07-May-20	2020	05	07	Steelhead	Smolt	Deschutes River at Rereg Tailrace	1	212	57.8	FALSE
07-May-20	2020	05	07	Steelhead	Smolt	Deschutes River at Rereg Tailrace	1	220	82.5	FALSE
07-May-20	2020	05	07	Steelhead	Smolt	Deschutes River at Rereg Tailrace	1			TRUE
06-May-20	2020	05	06	Bull trout	Juvenile	Deschutes River at Rereg Tailrace	1	195	66.6	FALSE
06-May-20	2020	05	06	Steelhead	Smolt	Deschutes River at Rereg Tailrace	1	239	105.6	TRUE
06-May-20	2020	05	06	Steelhead	Smolt	Deschutes River at Rereg Tailrace	1	258	139.8	TRUE
06-May-20	2020	05	06	Steelhead	Smolt	Deschutes River at Rereg Tailrace	1	214	78.5	TRUE
06-May-20	2020	05	06	Steelhead	Smolt	Deschutes River at Rereg Tailrace	1	214	108.1	TRUE
06-May-20	2020	05	06	Steelhead	Smolt	Deschutes River at Rereg Tailrace	1	233	99.4	TRUE
06-May-20	2020	05	06	Steelhead	Smolt	Deschutes River at Rereg Tailrace	1	240	117.6	TRUE
06-May-20	2020	05	06	Steelhead	Smolt	Deschutes River at Rereg Tailrace	1	211	77.2	TRUE
06-May-20	2020	05	06	Steelhead	Smolt	Deschutes River at Rereg Tailrace	1	244	112.5	TRUE
06-May-20	2020	05	06	Steelhead	Smolt	Deschutes River at Rereg Tailrace	1	235	100.9	TRUE
06-May-20	2020	05	06	Steelhead	Smolt	Deschutes River at Rereg Tailrace	1	239	106	TRUE
05-May-20	2020	05	05	Steelhead	Smolt	Deschutes River at Rereg Tailrace	1	315	247.5	FALSE
05-May-20	2020	05	05	Steelhead	Smolt	Deschutes River at Rereg Tailrace	1	245	112.6	FALSE

05-May-20	2020	05	05	Steelhead	Smolt	Deschutes River at Rereg Tailrace	1	240	112.7	FALSE	
05-May-20	2020	05	05	Steelhead	Smolt	Deschutes River at Rereg Tailrace	1	222	104.3	FALSE	
05-May-20	2020	05	05	Steelhead	Smolt	Deschutes River at Rereg Tailrace	1	208	75.9	FALSE	
05-May-20	2020	05	05	Steelhead	Smolt	Deschutes River at Rereg Tailrace	1	220	86.9	FALSE	
05-May-20	2020	05	05	Steelhead	Smolt	Deschutes River at Rereg Tailrace	1	215	74	FALSE	
05-May-20	2020	05	05	Steelhead	Smolt	Deschutes River at Rereg Tailrace	1	245	127.9	FALSE	
05-May-20	2020	05	05	Steelhead	Smolt	Deschutes River at Rereg Tailrace	1	215	80.8	FALSE	
05-May-20	2020	05	05	Steelhead	Smolt	Deschutes River at Rereg Tailrace	1	250	128.4	FALSE	
05-May-20	2020	05	05	Steelhead	Smolt	Deschutes River at Rereg Tailrace	1	195	61.5	FALSE	
05-May-20	2020	05	05	Steelhead	Smolt	Deschutes River at Rereg Tailrace	1	180	49.1	FALSE	
05-May-20	2020	05	05	Steelhead	Smolt	Deschutes River at Rereg Tailrace	1	240	103.3	FALSE	
05-May-20	2020	05	05	Steelhead	Smolt	Deschutes River at Rereg Tailrace	1	205	68	FALSE	
05-May-20	2020	05	05	Steelhead	Smolt	Deschutes River at Rereg Tailrace	1	235	128	FALSE	
05-May-20	2020	05	05	Steelhead	Smolt	Deschutes River at Rereg Tailrace	1	210	94	FALSE	
05-May-20	2020	05	05	Steelhead	Smolt	Deschutes River at Rereg Tailrace	1	215	78.4	FALSE	
05-May-20	2020	05	05	Steelhead	Smolt	Deschutes River at Rereg Tailrace	1	215	87.1	FALSE	
05-May-20	2020	05	05	Steelhead	Smolt	Deschutes River at Rereg Tailrace	1	220	84	FALSE	
05-May-20	2020	05	05	Steelhead	Smolt	Deschutes River at Rereg Tailrace	1	215	81.5	FALSE	
05-May-20	2020	05	05	Steelhead	Smolt	Deschutes River at Rereg Tailrace	1	208	77.2	FALSE	
05-May-20	2020	05	05	Steelhead	Smolt	Deschutes River at Rereg Tailrace	1	225	77.7	FALSE	
05-May-20	2020	05	05	Steelhead	Smolt	Deschutes River at Rereg Tailrace	1	225	91.9	FALSE	
05-May-20	2020	05	05	Steelhead	Smolt	Deschutes River at Rereg Tailrace	1	195	62.7	FALSE	
05-May-20	2020	05	05	Steelhead	Smolt	Deschutes River at Rereg Tailrace	1	220	85.4	FALSE	
05-May-20	2020	05	05	Steelhead	Smolt	Deschutes River at Rereg Tailrace	1	223	72.2	TRUE	
05-May-20	2020	05	05	Steelhead	Smolt	Deschutes River at Rereg Tailrace	23			TRUE	
05-May-20	2020	05	05	Steelhead	Smolt	Deschutes River at Rereg Tailrace	210			TRUE	
04-May-20	2020	05	04	Steelhead	Smolt	Deschutes River at Rereg Tailrace	1	246	118	FALSE	
04-May-20	2020	05	04	Steelhead	Smolt	Deschutes River at Rereg Tailrace	1	215	71.3	FALSE	
04-May-20	2020	05	04	Steelhead	Smolt	Deschutes River at Rereg Tailrace	1	197	63.3	FALSE	
04-May-20	2020	05	04	Steelhead	Smolt	Deschutes River at Rereg Tailrace	1	208	66.2	FALSE	
04-May-20	2020	05	04	Steelhead	Smolt	Deschutes River at Rereg Tailrace	1	297	212.2	FALSE	
04-May-20	2020	05	04	Steelhead	Smolt	Deschutes River at Rereg Tailrace	1	195	54.8	FALSE	
04-May-20	2020	05	04	Steelhead	Smolt	Deschutes River at Rereg Tailrace	1	180	53	FALSE	
04-May-20	2020	05	04	Steelhead	Smolt	Deschutes River at Rereg Tailrace	1	209	62	FALSE	
04-May-20	2020	05	04	Steelhead	Smolt	Deschutes River at Rereg Tailrace	1	201	58.5	FALSE	
04-May-20	2020	05	04	Steelhead	Smolt	Deschutes River at Rereg Tailrace	1	232	82.9	FALSE	
04-May-20	2020	05	04	Steelhead	Smolt	Deschutes River at Rereg Tailrace	1	338	318.4	FALSE	
04-May-20	2020	05	04	Steelhead	Smolt	Deschutes River at Rereg Tailrace	1	220	93.1	FALSE	
04-May-20	2020	05	04	Steelhead	Smolt	Deschutes River at Rereg Tailrace	1	204	58.5	FALSE	
04-May-20	2020	05	04	Steelhead	Smolt	Deschutes River at Rereg Tailrace	1	201	62.5	FALSE	
04-May-20	2020	05	04	Steelhead	Smolt	Deschutes River at Rereg Tailrace	1	187	54.6	FALSE	

04-May-20	2020	05	04	Steelhead	Smolt	Deschutes River at Rereg Tailrace	1	341	295.1	FALSE
04-May-20	2020	05	04	Steelhead	Smolt	Deschutes River at Rereg Tailrace	1	305	61.1	FALSE
04-May-20	2020	05	04	Steelhead	Smolt	Deschutes River at Rereg Tailrace	1	194	61.4	FALSE
04-May-20	2020	05	04	Steelhead	Smolt	Deschutes River at Rereg Tailrace	1	220	72.1	FALSE
04-May-20	2020	05	04	Steelhead	Smolt	Deschutes River at Rereg Tailrace	1	186	56.7	FALSE
04-May-20	2020	05	04	Steelhead	Smolt	Deschutes River at Rereg Tailrace	1	181	44.8	FALSE
04-May-20	2020	05	04	Steelhead	Smolt	Deschutes River at Rereg Tailrace	1	200	63.8	FALSE
04-May-20	2020	05	04	Steelhead	Smolt	Deschutes River at Rereg Tailrace	1	245	110.4	FALSE
04-May-20	2020	05	04	Steelhead	Smolt	Deschutes River at Rereg Tailrace	1	199	68.6	FALSE
04-May-20	2020	05	04	Steelhead	Smolt	Deschutes River at Rereg Tailrace	1	233	84.9	FALSE
04-May-20	2020	05	04	Steelhead	Smolt	Deschutes River at Rereg Tailrace	1	257	131.2	FALSE
04-May-20	2020	05	04	Steelhead	Smolt	Deschutes River at Rereg Tailrace	1	232	97.4	FALSE
04-May-20	2020	05	04	Steelhead	Smolt	Deschutes River at Rereg Tailrace	1	192	62.4	FALSE
04-May-20	2020	05	04	Steelhead	Smolt	Deschutes River at Rereg Tailrace	1	170	38.7	FALSE
04-May-20	2020	05	04	Steelhead	Smolt	Deschutes River at Rereg Tailrace	1	194	54.4	FALSE
04-May-20	2020	05	04	Steelhead	Smolt	Deschutes River at Rereg Tailrace	1	220	90.4	FALSE
04-May-20	2020	05	04	Steelhead	Smolt	Deschutes River at Rereg Tailrace	1	253	129	FALSE
04-May-20	2020	05	04	Steelhead	Smolt	Deschutes River at Rereg Tailrace	1	227	90.8	FALSE
04-May-20	2020	05	04	Steelhead	Smolt	Deschutes River at Rereg Tailrace	1	230	95.5	FALSE
04-May-20	2020	05	04	Steelhead	Smolt	Deschutes River at Rereg Tailrace	1	234	107.5	FALSE
04-May-20	2020	05	04	Steelhead	Smolt	Deschutes River at Rereg Tailrace	1	230	111.6	FALSE
04-May-20	2020	05	04	Steelhead	Smolt	Deschutes River at Rereg Tailrace	1	241	117.4	FALSE
04-May-20	2020	05	04	Steelhead	Smolt	Deschutes River at Rereg Tailrace	1	205	69.2	TRUE
04-May-20	2020	05	04	Steelhead	Smolt	Deschutes River at Rereg Tailrace	1	224	82.4	TRUE
04-May-20	2020	05	04	Steelhead	Smolt	Deschutes River at Rereg Tailrace	1	222	84.1	TRUE
04-May-20	2020	05	04	Bull trout	Juvenile	Deschutes River at Rereg Tailrace	1	185	21	FALSE
04-May-20	2020	05	04	Steelhead	Smolt	Deschutes River at Rereg Tailrace	1	216	85.8	TRUE
04-May-20	2020	05	04	Steelhead	Smolt	Deschutes River at Rereg Tailrace	1	240	109.2	TRUE
04-May-20	2020	05	04	Steelhead	Smolt	Deschutes River at Rereg Tailrace	1	247	116	TRUE
04-May-20	2020	05	04	Steelhead	Smolt	Deschutes River at Rereg Tailrace	1	234	94.8	TRUE
04-May-20	2020	05	04	Steelhead	Smolt	Deschutes River at Rereg Tailrace	1	225	97.3	TRUE
04-May-20	2020	05	04	Steelhead	Smolt	Deschutes River at Rereg Tailrace	1	242	113.2	TRUE
04-May-20	2020	05	04	Steelhead	Smolt	Mortality in trap and to ODFW pathology	1			FALSE
04-May-20	2020	05	04	Steelhead	Smolt	Deschutes River at Rereg Tailrace	27			TRUE
04-May-20	2020	05	04	Bull trout	Unknown	Round Butte Forebay	1			FALSE
04-May-20	2020	05	04	Steelhead	Smolt	Deschutes River at Rereg Tailrace	259			TRUE
03-May-20	2020	05	03	Steelhead	Smolt	Deschutes River at Rereg Tailrace	1	207	65.9	FALSE
03-May-20	2020	05	03	Steelhead	Smolt	Deschutes River at Rereg Tailrace	1	208	60.9	FALSE
03-May-20	2020	05	03	Steelhead	Smolt	Deschutes River at Rereg Tailrace	1	248	109.6	FALSE
03-May-20	2020	05	03	Steelhead	Smolt	Deschutes River at Rereg Tailrace	1	204	71.2	FALSE

03-May-20	2020	05	03	Steelhead	Smolt	Deschutes River at Rereg Tailrace	1	214	70.5	FALSE
03-May-20	2020	05	03	Steelhead	Smolt	Deschutes River at Rereg Tailrace	1	217	72.4	FALSE
03-May-20	2020	05	03	Steelhead	Smolt	Deschutes River at Rereg Tailrace	1	255	123.4	FALSE
03-May-20	2020	05	03	Steelhead	Smolt	Deschutes River at Rereg Tailrace	1	323	200	FALSE
03-May-20	2020	05	03	Steelhead	Smolt	Deschutes River at Rereg Tailrace	1	197	60.4	FALSE
03-May-20	2020	05	03	Steelhead	Smolt	Deschutes River at Rereg Tailrace	1	261	125	FALSE
03-May-20	2020	05	03	Steelhead	Smolt	Deschutes River at Rereg Tailrace	1	195	46.5	FALSE
03-May-20	2020	05	03	Steelhead	Smolt	Deschutes River at Rereg Tailrace	1	215	71.9	FALSE
03-May-20	2020	05	03	Steelhead	Smolt	Deschutes River at Rereg Tailrace	1	192	53.1	FALSE
03-May-20	2020	05	03	Steelhead	Smolt	Deschutes River at Rereg Tailrace	1	227	77.1	FALSE
03-May-20	2020	05	03	Steelhead	Smolt	Deschutes River at Rereg Tailrace	1	205	57.1	FALSE
03-May-20	2020	05	03	Steelhead	Smolt	Deschutes River at Rereg Tailrace	1	180	52	FALSE
03-May-20	2020	05	03	Steelhead	Smolt	Deschutes River at Rereg Tailrace	1	226	77	FALSE
03-May-20	2020	05	03	Steelhead	Smolt	Deschutes River at Rereg Tailrace	1	233	100.9	FALSE
03-May-20	2020	05	03	Steelhead	Smolt	Deschutes River at Rereg Tailrace	1	232	86	FALSE
03-May-20	2020	05	03	Steelhead	Smolt	Deschutes River at Rereg Tailrace	1	200	53.8	FALSE
03-May-20	2020	05	03	Steelhead	Smolt	Deschutes River at Rereg Tailrace	1	207	59.3	FALSE
03-May-20	2020	05	03	Steelhead	Smolt	Deschutes River at Rereg Tailrace	1	235	96.1	FALSE
03-May-20	2020	05	03	Steelhead	Smolt	Deschutes River at Rereg Tailrace	1	272	142.5	FALSE
03-May-20	2020	05	03	Steelhead	Smolt	Deschutes River at Rereg Tailrace	1	228	72.2	FALSE
03-May-20	2020	05	03	Steelhead	Smolt	Deschutes River at Rereg Tailrace	1	235	97.2	FALSE
03-May-20	2020	05	03	Steelhead	Smolt	Deschutes River at Rereg Tailrace	1	353	320	FALSE
03-May-20	2020	05	03	Steelhead	Smolt	Deschutes River at Rereg Tailrace	1	245	198.1	FALSE
03-May-20	2020	05	03	Steelhead	Smolt	Deschutes River at Rereg Tailrace	1	200	55.4	FALSE
03-May-20	2020	05	03	Steelhead	Smolt	Deschutes River at Rereg Tailrace	1	223	83.3	FALSE
03-May-20	2020	05	03	Steelhead	Smolt	Deschutes River at Rereg Tailrace	1	230	99.7	FALSE
03-May-20	2020	05	03	Steelhead	Smolt	Deschutes River at Rereg Tailrace	1	234	94.3	FALSE
03-May-20	2020	05	03	Steelhead	Smolt	Deschutes River at Rereg Tailrace	1	227	83	FALSE
03-May-20	2020	05	03	Steelhead	Smolt	Deschutes River at Rereg Tailrace	1	273	177.5	FALSE
03-May-20	2020	05	03	Steelhead	Smolt	Deschutes River at Rereg Tailrace	1	217	68.3	TRUE
03-May-20	2020	05	03	Steelhead	Smolt	Deschutes River at Rereg Tailrace	1	224	85.4	TRUE
03-May-20	2020	05	03	Steelhead	Smolt	Deschutes River at Rereg Tailrace	1	194	98.4	TRUE
03-May-20	2020	05	03	Steelhead	Smolt	Deschutes River at Rereg Tailrace	1	195	99.1	TRUE
03-May-20	2020	05	03	Steelhead	Smolt	Deschutes River at Rereg Tailrace	1	237	107.6	TRUE
03-May-20	2020	05	03	Steelhead	Smolt	Deschutes River at Rereg Tailrace	1	193	117.1	TRUE
03-May-20	2020	05	03	Steelhead	Smolt	Deschutes River at Rereg Tailrace	1	198	119.2	TRUE
03-May-20	2020	05	03	Steelhead	Smolt	Deschutes River at Rereg Tailrace	1	176	50.4	TRUE
03-May-20	2020	05	03	Steelhead	Smolt	Deschutes River at Rereg Tailrace	1	195	102.9	TRUE
03-May-20	2020	05	03	Steelhead	Smolt	Deschutes River at Rereg Tailrace	1	196	102.8	TRUE
03-May-20	2020	05	03	Steelhead	Smolt	Deschutes River at Rereg Tailrace	1	229	91	TRUE
03-May-20	2020	05	03	Steelhead	Smolt	Deschutes River at Rereg Tailrace	1	205	145.3	TRUE

03-May-20	2020	05	03	Steelhead	Smolt	Deschutes River at Rereg Tailrace	1	196	105.2	TRUE
03-May-20	2020	05	03	Steelhead	Smolt	Deschutes River at Rereg Tailrace	1	225	76.5	TRUE
03-May-20	2020	05	03	Steelhead	Smolt	Deschutes River at Rereg Tailrace	1	193	95	TRUE
03-May-20	2020	05	03	Steelhead	Smolt	Deschutes River at Rereg Tailrace	1	202	150.3	TRUE
03-May-20	2020	05	03	Steelhead	Smolt	Deschutes River at Rereg Tailrace	1	186	69.2	TRUE
03-May-20	2020	05	03	Steelhead	Smolt	Deschutes River at Rereg Tailrace	1	187	78.1	TRUE
03-May-20	2020	05	03	Steelhead	Smolt	Deschutes River at Rereg Tailrace	1	230	88.6	TRUE
03-May-20	2020	05	03	Bull trout	Unknown	Round Butte Forebay	4			FALSE
03-May-20	2020	05	03	Steelhead	Smolt	Deschutes River at Rereg Tailrace	48			TRUE
03-May-20	2020	05	03	Steelhead	Smolt	Deschutes River at Rereg Tailrace	345			TRUE
03-May-20	2020	05	03	Steelhead	Smolt	Mortality in trap and buried	1			TRUE
02-May-20	2020	05	02	Steelhead	Smolt	Deschutes River at Rereg Tailrace	1	190	47.7	FALSE
02-May-20	2020	05	02	Steelhead	Smolt	Deschutes River at Rereg Tailrace	1	229	87	FALSE
02-May-20	2020	05	02	Steelhead	Smolt	Deschutes River at Rereg Tailrace	1	221	85.2	FALSE
02-May-20	2020	05	02	Steelhead	Smolt	Deschutes River at Rereg Tailrace	1	232	97.8	FALSE
02-May-20	2020	05	02	Steelhead	Smolt	Deschutes River at Rereg Tailrace	1	234	90.2	FALSE
02-May-20	2020	05	02	Steelhead	Smolt	Deschutes River at Rereg Tailrace	1	245	113.6	FALSE
02-May-20	2020	05	02	Steelhead	Smolt	Deschutes River at Rereg Tailrace	1	266	175.4	FALSE
02-May-20	2020	05	02	Steelhead	Smolt	Deschutes River at Rereg Tailrace	1	292	185.2	FALSE
02-May-20	2020	05	02	Steelhead	Smolt	Deschutes River at Rereg Tailrace	1	215	91.4	FALSE
02-May-20	2020	05	02	Steelhead	Smolt	Deschutes River at Rereg Tailrace	1	251	128.5	FALSE
02-May-20	2020	05	02	Steelhead	Smolt	Deschutes River at Rereg Tailrace	1	210	70.7	FALSE
02-May-20	2020	05	02	Steelhead	Smolt	Deschutes River at Rereg Tailrace	1	211	70.5	FALSE
02-May-20	2020	05	02	Steelhead	Smolt	Deschutes River at Rereg Tailrace	1	196	53.2	FALSE
02-May-20	2020	05	02	Steelhead	Smolt	Deschutes River at Rereg Tailrace	1	198	56.6	FALSE
02-May-20	2020	05	02	Steelhead	Smolt	Deschutes River at Rereg Tailrace	1	180	62.6	TRUE
02-May-20	2020	05	02	Steelhead	Smolt	Deschutes River at Rereg Tailrace	1	235	100.9	TRUE
02-May-20	2020	05	02	Steelhead	Smolt	Deschutes River at Rereg Tailrace	1	210	76.8	TRUE
02-May-20	2020	05	02	Steelhead	Smolt	Deschutes River at Rereg Tailrace	1	210	76.9	TRUE
02-May-20	2020	05	02	Steelhead	Smolt	Deschutes River at Rereg Tailrace	1	250	128.3	TRUE
02-May-20	2020	05	02	Steelhead	Smolt	Deschutes River at Rereg Tailrace	1	241	96.9	TRUE
02-May-20	2020	05	02	Bull trout	Unknown	Round Butte Forebay	1			FALSE
02-May-20	2020	05	02	Steelhead	Smolt	Deschutes River at Rereg Tailrace	109			TRUE
02-May-20	2020	05	02	Steelhead	Smolt	Mortality in trap and to ODFW pathology	1			TRUE
02-May-20	2020	05	02	Steelhead	Smolt	Deschutes River at Rereg Tailrace	19			TRUE
01-May-20	2020	05	01	Bull trout	Juvenile	Deschutes River at Rereg Tailrace	1	251	130.1	FALSE
01-May-20	2020	05	01	Steelhead	Smolt	Deschutes River at Rereg Tailrace	1	255	138	TRUE
01-May-20	2020	05	01	Steelhead	Smolt	Deschutes River at Rereg Tailrace	1	224	81.5	TRUE
01-May-20	2020	05	01	Steelhead	Smolt	Deschutes River at Rereg Tailrace	1	215	77.2	TRUE
01-May-20	2020	05	01	Steelhead	Smolt	Deschutes River at Rereg Tailrace	1	250	113	TRUE

01-May-20	2020	05	01	Steelhead	Smolt	Deschutes River at Rereg Tailrace	157				FALSE
01-May-20	2020	05	01	Steelhead	Smolt	Deschutes River at Rereg Tailrace	157				TRUE
01-May-20	2020	05	01	Steelhead	Smolt	Mortality in trap and to ODFW pathology	1				TRUE
01-May-20	2020	05	01	Steelhead	Smolt	Deschutes River at Rereg Tailrace	14				TRUE
30-Apr-20	2020	04	30	Steelhead	Smolt	Deschutes River at Rereg Tailrace	1	281	164.6		FALSE
30-Apr-20	2020	04	30	Steelhead	Smolt	Deschutes River at Rereg Tailrace	1	209	63.4		FALSE
30-Apr-20	2020	04	30	Steelhead	Smolt	Deschutes River at Rereg Tailrace	1	213	73.7		FALSE
30-Apr-20	2020	04	30	Steelhead	Smolt	Deschutes River at Rereg Tailrace	1	259	135.9		FALSE
30-Apr-20	2020	04	30	Steelhead	Smolt	Deschutes River at Rereg Tailrace	1	215	64.5		FALSE
30-Apr-20	2020	04	30	Steelhead	Smolt	Deschutes River at Rereg Tailrace	1	232	91.2		FALSE
30-Apr-20	2020	04	30	Steelhead	Smolt	Deschutes River at Rereg Tailrace	1	210	76.2		FALSE
30-Apr-20	2020	04	30	Steelhead	Smolt	Deschutes River at Rereg Tailrace	1	273	168.2		FALSE
30-Apr-20	2020	04	30	Steelhead	Smolt	Deschutes River at Rereg Tailrace	1	184	54.7		FALSE
30-Apr-20	2020	04	30	Steelhead	Smolt	Deschutes River at Rereg Tailrace	1	229	85.7		FALSE
30-Apr-20	2020	04	30	Steelhead	Smolt	Deschutes River at Rereg Tailrace	1	230	102.6		FALSE
30-Apr-20	2020	04	30	Steelhead	Smolt	Deschutes River at Rereg Tailrace	1	205	64.2		FALSE
30-Apr-20	2020	04	30	Steelhead	Smolt	Deschutes River at Rereg Tailrace	1	262	133		FALSE
30-Apr-20	2020	04	30	Steelhead	Smolt	Deschutes River at Rereg Tailrace	1	208	67.5		FALSE
30-Apr-20	2020	04	30	Steelhead	Smolt	Deschutes River at Rereg Tailrace	1	196	46		FALSE
30-Apr-20	2020	04	30	Steelhead	Smolt	Deschutes River at Rereg Tailrace	1	216	73.5		FALSE
30-Apr-20	2020	04	30	Steelhead	Smolt	Deschutes River at Rereg Tailrace	1	333	0		FALSE
30-Apr-20	2020	04	30	Steelhead	Smolt	Deschutes River at Rereg Tailrace	1	282	173.4		FALSE
30-Apr-20	2020	04	30	Steelhead	Smolt	Deschutes River at Rereg Tailrace	1	247	124.9		FALSE
30-Apr-20	2020	04	30	Steelhead	Smolt	Deschutes River at Rereg Tailrace	1	243	125.5		FALSE
30-Apr-20	2020	04	30	Steelhead	Smolt	Deschutes River at Rereg Tailrace	1	247	129.7		FALSE
30-Apr-20	2020	04	30	Steelhead	Smolt	Deschutes River at Rereg Tailrace	1	210	65.7		FALSE
30-Apr-20	2020	04	30	Steelhead	Smolt	Deschutes River at Rereg Tailrace	1	202	60.6		FALSE
30-Apr-20	2020	04	30	Steelhead	Smolt	Deschutes River at Rereg Tailrace	1	276	176.7		FALSE
30-Apr-20	2020	04	30	Steelhead	Smolt	Deschutes River at Rereg Tailrace	1	265	163.4		FALSE
30-Apr-20	2020	04	30	Steelhead	Smolt	Deschutes River at Rereg Tailrace	1	203	54.8		FALSE
30-Apr-20	2020	04	30	Bull trout	Juvenile	Deschutes River at Rereg Tailrace	1	205	76.5		TRUE
30-Apr-20	2020	04	30	Steelhead	Smolt	Deschutes River at Rereg Tailrace	1	199	47.6		TRUE
30-Apr-20	2020	04	30	Bull trout	Juvenile	Deschutes River at Rereg Tailrace	1	222	88.3		FALSE
30-Apr-20	2020	04	30	Steelhead	Smolt	Deschutes River at Rereg Tailrace	1	229	94.7		TRUE
30-Apr-20	2020	04	30	Steelhead	Smolt	Deschutes River at Rereg Tailrace	1	227	84.6		TRUE
30-Apr-20	2020	04	30	Steelhead	Smolt	Deschutes River at Rereg Tailrace	1	225	115.6		TRUE
30-Apr-20	2020	04	30	Steelhead	Smolt	Deschutes River at Rereg Tailrace	1	229	89.4		TRUE
30-Apr-20	2020	04	30	Steelhead	Smolt	Deschutes River at Rereg Tailrace	1	230	87.4		TRUE
20-Apr-20	2020	04	20	Bull trout	Juvenile	Deschutes River at Rereg Tailrace	1	177	50.1		FALSE
30-Apr-20	2020	04	30	Steelhead	Smolt	Deschutes River at Rereg Tailrace	29				TRUE

30-Apr-20	2020	04	30	Steelhead	Smolt	Mortality in trap and to ODFW pathology	1				TRUE
30-Apr-20	2020	04	30	Bull trout	Unknown	Round Butte Forebay	3				FALSE
30-Apr-20	2020	04	30	Steelhead	Smolt	Deschutes River at Rereg Tailrace	158				TRUE
29-Apr-20	2020	04	29	Steelhead	Smolt	Deschutes River at Rereg Tailrace	1	305	226		FALSE
29-Apr-20	2020	04	29	Steelhead	Smolt	Deschutes River at Rereg Tailrace	1	194	64.8		FALSE
29-Apr-20	2020	04	29	Steelhead	Smolt	Deschutes River at Rereg Tailrace	1	335	268.5		FALSE
29-Apr-20	2020	04	29	Steelhead	Smolt	Deschutes River at Rereg Tailrace	1	190	56.9		FALSE
29-Apr-20	2020	04	29	Steelhead	Smolt	Deschutes River at Rereg Tailrace	1	202	68.2		FALSE
29-Apr-20	2020	04	29	Steelhead	Smolt	Deschutes River at Rereg Tailrace	1	210	83.2		FALSE
29-Apr-20	2020	04	29	Steelhead	Smolt	Deschutes River at Rereg Tailrace	1	257	134		FALSE
29-Apr-20	2020	04	29	Steelhead	Smolt	Deschutes River at Rereg Tailrace	1	210	69.3		TRUE
29-Apr-20	2020	04	29	Steelhead	Smolt	Deschutes River at Rereg Tailrace	1	238	107.3		TRUE
29-Apr-20	2020	04	29	Steelhead	Smolt	Deschutes River at Rereg Tailrace	1	265	153.3		TRUE
29-Apr-20	2020	04	29	Steelhead	Smolt	Deschutes River at Rereg Tailrace	1	230	81		TRUE
29-Apr-20	2020	04	29	Steelhead	Smolt	Deschutes River at Rereg Tailrace	1	225	83		TRUE
29-Apr-20	2020	04	29	Bull trout	Unknown	Round Butte Forebay	2				FALSE
29-Apr-20	2020	04	29	Steelhead	Smolt	Deschutes River at Rereg Tailrace	32				TRUE
29-Apr-20	2020	04	29	Steelhead	Smolt	Deschutes River at Rereg Tailrace	7				FALSE
29-Apr-20	2020	04	29	Steelhead	Smolt	Deschutes River at Rereg Tailrace	8				TRUE
29-Apr-20	2020	04	29	Bull trout	Unknown	Round Butte Forebay	8				FALSE
29-Apr-20	2020	04	29	Bull trout	Unknown	Mortality in trap and to ODFW pathology	1	455	1040		FALSE
28-Apr-20	2020	04	28	Steelhead	Smolt	Deschutes River at Rereg Tailrace	1	175	49.5		FALSE
28-Apr-20	2020	04	28	Steelhead	Smolt	Deschutes River at Rereg Tailrace	1	196	42.5		FALSE
28-Apr-20	2020	04	28	Steelhead	Smolt	Deschutes River at Rereg Tailrace	1	256	133.3		FALSE
28-Apr-20	2020	04	28	Steelhead	Smolt	Deschutes River at Rereg Tailrace	1	245	114.5		FALSE
28-Apr-20	2020	04	28	Steelhead	Smolt	Deschutes River at Rereg Tailrace	1	235	108.5		FALSE
28-Apr-20	2020	04	28	Steelhead	Smolt	Deschutes River at Rereg Tailrace	1	283	143.5		FALSE
28-Apr-20	2020	04	28	Steelhead	Smolt	Deschutes River at Rereg Tailrace	1	328	287.7		FALSE
28-Apr-20	2020	04	28	Steelhead	Smolt	Deschutes River at Rereg Tailrace	1	313	227.8		FALSE
28-Apr-20	2020	04	28	Steelhead	Smolt	Deschutes River at Rereg Tailrace	1	280	173.4		FALSE
28-Apr-20	2020	04	28	Steelhead	Smolt	Deschutes River at Rereg Tailrace	1	213	88.6		FALSE
28-Apr-20	2020	04	28	Steelhead	Smolt	Deschutes River at Rereg Tailrace	1	249	118.7		FALSE
28-Apr-20	2020	04	28	Steelhead	Smolt	Deschutes River at Rereg Tailrace	1	191	81.2		FALSE
28-Apr-20	2020	04	28	Steelhead	Smolt	Deschutes River at Rereg Tailrace	1	205	75.8		FALSE
28-Apr-20	2020	04	28	Steelhead	Smolt	Deschutes River at Rereg Tailrace	1	219	83.7		FALSE
28-Apr-20	2020	04	28	Bull trout	Juvenile	Deschutes River at Rereg Tailrace	1	160	35.4		FALSE
28-Apr-20	2020	04	28	Bull trout	Smolt	Deschutes River at Rereg Tailrace	1	251	122.5		FALSE
28-Apr-20	2020	04	28	Steelhead	Smolt	Deschutes River at Rereg Tailrace	1	230	87		TRUE
28-Apr-20	2020	04	28	Steelhead	Smolt	Deschutes River at Rereg Tailrace	1	232	95.9		TRUE
28-Apr-20	2020	04	28	Steelhead	Smolt	Deschutes River at Rereg Tailrace	1	210	87		TRUE

28-Apr-20	2020	04	28	Steelhead	Smolt	Deschutes River at Rereg Tailrace	1	239	102	TRUE
28-Apr-20	2020	04	28	Steelhead	Smolt	Deschutes River at Rereg Tailrace	1	218	72.6	TRUE
28-Apr-20	2020	04	28	Steelhead	Smolt	Deschutes River at Rereg Tailrace	1	246	97.2	TRUE
28-Apr-20	2020	04	28	Steelhead	Smolt	Deschutes River at Rereg Tailrace	1	252	121	TRUE
28-Apr-20	2020	04	28	Steelhead	Smolt	Mortality in trap and to ODFW pathology	1			TRUE
28-Apr-20	2020	04	28	Bull trout	Unknown	Round Butte Forebay	2			FALSE
28-Apr-20	2020	04	28	Steelhead	Smolt	Deschutes River at Rereg Tailrace	163			TRUE
28-Apr-20	2020	04	28	Steelhead	Smolt	Deschutes River at Rereg Tailrace	25			TRUE
27-Apr-20	2020	04	27	Steelhead	Smolt	Deschutes River at Rereg Tailrace	1	284	168.2	FALSE
27-Apr-20	2020	04	27	Steelhead	Smolt	Deschutes River at Rereg Tailrace	1	190	58	FALSE
27-Apr-20	2020	04	27	Steelhead	Smolt	Deschutes River at Rereg Tailrace	1	220	81.3	FALSE
27-Apr-20	2020	04	27	Steelhead	Smolt	Deschutes River at Rereg Tailrace	1	190	56.4	FALSE
27-Apr-20	2020	04	27	Steelhead	Smolt	Deschutes River at Rereg Tailrace	1	204	70.4	FALSE
27-Apr-20	2020	04	27	Steelhead	Smolt	Deschutes River at Rereg Tailrace	1	200	61.1	FALSE
27-Apr-20	2020	04	27	Steelhead	Smolt	Deschutes River at Rereg Tailrace	1	230	90.2	FALSE
27-Apr-20	2020	04	27	Steelhead	Smolt	Deschutes River at Rereg Tailrace	1	321	274.3	FALSE
27-Apr-20	2020	04	27	Steelhead	Smolt	Deschutes River at Rereg Tailrace	1	311	223.6	FALSE
27-Apr-20	2020	04	27	Steelhead	Smolt	Deschutes River at Rereg Tailrace	1	280	189.7	FALSE
27-Apr-20	2020	04	27	Steelhead	Smolt	Deschutes River at Rereg Tailrace	1	285	157.3	FALSE
27-Apr-20	2020	04	27	Steelhead	Smolt	Deschutes River at Rereg Tailrace	1	188	49.7	FALSE
27-Apr-20	2020	04	27	Steelhead	Smolt	Deschutes River at Rereg Tailrace	1	210	75.2	FALSE
27-Apr-20	2020	04	27	Steelhead	Smolt	Deschutes River at Rereg Tailrace	1	193	59.7	FALSE
27-Apr-20	2020	04	27	Steelhead	Smolt	Deschutes River at Rereg Tailrace	1	199	66.7	TRUE
27-Apr-20	2020	04	27	Steelhead	Smolt	Deschutes River at Rereg Tailrace	1	255	131.9	TRUE
27-Apr-20	2020	04	27	Steelhead	Smolt	Deschutes River at Rereg Tailrace	1	220	86.7	TRUE
27-Apr-20	2020	04	27	Steelhead	Smolt	Deschutes River at Rereg Tailrace	1	205	73.2	TRUE
27-Apr-20	2020	04	27	Steelhead	Smolt	Deschutes River at Rereg Tailrace	1	225	84.8	TRUE
27-Apr-20	2020	04	27	Steelhead	Smolt	Deschutes River at Rereg Tailrace	1	226	93.5	TRUE
27-Apr-20	2020	04	27	Steelhead	Smolt	Deschutes River at Rereg Tailrace	1	240	104.9	TRUE
27-Apr-20	2020	04	27	Steelhead	Smolt	Deschutes River at Rereg Tailrace	1	242	116.3	TRUE
27-Apr-20	2020	04	27	Steelhead	Smolt	Mortality in trap and to ODFW pathology	1			TRUE
27-Apr-20	2020	04	27	Steelhead	Smolt	Deschutes River at Rereg Tailrace	12			TRUE
27-Apr-20	2020	04	27	Bull trout	Adult	Round Butte Forebay	3			FALSE
27-Apr-20	2020	04	27	Steelhead	Smolt	Deschutes River at Rereg Tailrace	109			TRUE
26-Apr-20	2020	04	26	Steelhead	Smolt	Deschutes River at Rereg Tailrace	1	245	105.2	FALSE
26-Apr-20	2020	04	26	Steelhead	Smolt	Deschutes River at Rereg Tailrace	1	253	153.4	FALSE
26-Apr-20	2020	04	26	Steelhead	Smolt	Deschutes River at Rereg Tailrace	1	318		FALSE
26-Apr-20	2020	04	26	Steelhead	Smolt	Deschutes River at Rereg Tailrace	1	235	92.5	FALSE
26-Apr-20	2020	04	26	Steelhead	Smolt	Deschutes River at Rereg Tailrace	1	218	75.3	FALSE
26-Apr-20	2020	04	26	Steelhead	Smolt	Deschutes River at Rereg Tailrace	1	215	77.8	FALSE



26-Apr-20	2020	04	26	Steelhead	Smolt	Deschutes River at Rereg Tailrace	1	224	81.5	FALSE
26-Apr-20	2020	04	26	Steelhead	Smolt	Deschutes River at Rereg Tailrace	1	228	85.1	FALSE
26-Apr-20	2020	04	26	Steelhead	Smolt	Deschutes River at Rereg Tailrace	1	241	97.5	FALSE
26-Apr-20	2020	04	26	Steelhead	Smolt	Deschutes River at Rereg Tailrace	1	219	69.9	FALSE
26-Apr-20	2020	04	26	Steelhead	Smolt	Deschutes River at Rereg Tailrace	1	321	240	FALSE
26-Apr-20	2020	04	26	Steelhead	Smolt	Deschutes River at Rereg Tailrace	1	325	240	FALSE
26-Apr-20	2020	04	26	Bull trout	Juvenile	Deschutes River at Rereg Tailrace	1	224	88.7	FALSE
26-Apr-20	2020	04	26	Bull trout	Juvenile	Deschutes River at Rereg Tailrace	1	218	76	FALSE
26-Apr-20	2020	04	26	Steelhead	Smolt	Deschutes River at Rereg Tailrace	1	236	98	TRUE
26-Apr-20	2020	04	26	Steelhead	Smolt	Deschutes River at Rereg Tailrace	1	225	84.7	TRUE
26-Apr-20	2020	04	26	Steelhead	Smolt	Deschutes River at Rereg Tailrace	1	260	147.4	TRUE
26-Apr-20	2020	04	26	Steelhead	Smolt	Deschutes River at Rereg Tailrace	1	242	116.2	TRUE
26-Apr-20	2020	04	26	Bull trout	Unknown	Round Butte Forebay	4			FALSE
26-Apr-20	2020	04	26	Steelhead	Smolt	Deschutes River at Rereg Tailrace	87			TRUE
26-Apr-20	2020	04	26	Steelhead	Smolt	Deschutes River at Rereg Tailrace	8			TRUE
26-Apr-20	2020	04	26	Steelhead	Smolt	Deschutes River at Rereg Tailrace	2			FALSE
26-Apr-20	2020	04	26	Bull trout	Adult	Round Butte Forebay	14			FALSE
25-Apr-20	2020	04	25	Steelhead	Smolt	Deschutes River at Rereg Tailrace	1	218	69.7	FALSE
25-Apr-20	2020	04	25	Steelhead	Smolt	Deschutes River at Rereg Tailrace	1	213	66.8	FALSE
25-Apr-20	2020	04	25	Steelhead	Smolt	Deschutes River at Rereg Tailrace	1	221	89.8	FALSE
25-Apr-20	2020	04	25	Steelhead	Smolt	Deschutes River at Rereg Tailrace	1	190	52.2	FALSE
25-Apr-20	2020	04	25	Steelhead	Smolt	Deschutes River at Rereg Tailrace	1	200	57.9	FALSE
25-Apr-20	2020	04	25	Steelhead	Smolt	Deschutes River at Rereg Tailrace	1	215	76.9	TRUE
25-Apr-20	2020	04	25	Bull trout	Juvenile	Deschutes River at Rereg Tailrace	1	193	52.3	FALSE
25-Apr-20	2020	04	25	Steelhead	Smolt	Deschutes River at Rereg Tailrace	1	135	26.2	TRUE
25-Apr-20	2020	04	25	Steelhead	Smolt	Deschutes River at Rereg Tailrace	1	225	90.8	TRUE
25-Apr-20	2020	04	25	Steelhead	Smolt	Deschutes River at Rereg Tailrace	1	225	90.1	TRUE
25-Apr-20	2020	04	25	Steelhead	Smolt	Deschutes River at Rereg Tailrace	1	215	79.8	TRUE
25-Apr-20	2020	04	25	Bull trout	Unknown	Round Butte Forebay	3			FALSE
25-Apr-20	2020	04	25	Steelhead	Smolt	Deschutes River at Rereg Tailrace	83			TRUE
25-Apr-20	2020	04	25	Steelhead	Smolt	Deschutes River at Rereg Tailrace	3			FALSE
25-Apr-20	2020	04	25	Steelhead	Smolt	Deschutes River at Rereg Tailrace	5			TRUE
25-Apr-20	2020	04	25	Steelhead	Smolt	Mortality in trap and to ODFW pathology	1			TRUE
24-Apr-20	2020	04	24	Steelhead	Smolt	Deschutes River at Rereg Tailrace	1	238	89.9	FALSE
24-Apr-20	2020	04	24	Steelhead	Smolt	Deschutes River at Rereg Tailrace	1	275	150.8	FALSE
24-Apr-20	2020	04	24	Steelhead	Smolt	Deschutes River at Rereg Tailrace	1	347	301.5	FALSE
24-Apr-20	2020	04	24	Steelhead	Smolt	Deschutes River at Rereg Tailrace	1	212	74.4	FALSE
24-Apr-20	2020	04	24	Steelhead	Smolt	Deschutes River at Rereg Tailrace	1	239	97.2	FALSE
24-Apr-20	2020	04	24	Steelhead	Smolt	Deschutes River at Rereg Tailrace	1	290	165.7	FALSE
24-Apr-20	2020	04	24	Bull trout	Smolt	Deschutes River at Rereg Tailrace	1	195	66.6	FALSE

24-Apr-20	2020	04	24	Steelhead	Smolt	Deschutes River at Rereg Tailrace	4				TRUE
24-Apr-20	2020	04	24	Bull trout	Juvenile	Deschutes River at Rereg Tailrace	1				FALSE
24-Apr-20	2020	04	24	Bull trout	Unknown	Round Butte Forebay	4				FALSE
24-Apr-20	2020	04	24	Steelhead	Smolt	Deschutes River at Rereg Tailrace	61				TRUE
24-Apr-20	2020	04	24	Steelhead	Smolt	Deschutes River at Rereg Tailrace	1	215	72.6		TRUE
23-Apr-20	2020	04	23	Bull trout	Smolt	Deschutes River at Rereg Tailrace	1	172	43.9		FALSE
22-Apr-20	2020	04	22	Bull trout	Smolt	Deschutes River at Rereg Tailrace	1	205	69.6		FALSE
22-Apr-20	2020	04	22	Bull trout	Smolt	Deschutes River at Rereg Tailrace	1	202	62.2		FALSE
22-Apr-20	2020	04	22	Bull trout	Smolt	Deschutes River at Rereg Tailrace	1	238	106.7		FALSE
22-Apr-20	2020	04	22	Steelhead	Smolt	Deschutes River at Rereg Tailrace	1	217	82.8		TRUE
22-Apr-20	2020	04	22	Steelhead	Smolt	Deschutes River at Rereg Tailrace	1	216	83.6		TRUE
22-Apr-20	2020	04	22	Steelhead	Smolt	Deschutes River at Rereg Tailrace	1	241	102.7		TRUE
23-Apr-20	2020	04	23	Steelhead	Smolt	Deschutes River at Rereg Tailrace	1	219	73.2		TRUE
23-Apr-20	2020	04	23	Steelhead	Smolt	Deschutes River at Rereg Tailrace	1	223	88.6		TRUE
21-Apr-20	2020	04	21	Bull trout	Juvenile	Deschutes River at Rereg Tailrace	1				FALSE
21-Apr-20	2020	04	21	Steelhead	Smolt	Deschutes River at Rereg Tailrace	2				TRUE
23-Apr-20	2020	04	23	Steelhead	Smolt	Deschutes River at Rereg Tailrace	1	294	170.4		FALSE
23-Apr-20	2020	04	23	Steelhead	Smolt	Deschutes River at Rereg Tailrace	1	198	58.4		FALSE
23-Apr-20	2020	04	23	Steelhead	Smolt	Deschutes River at Rereg Tailrace	1	239	97.6		FALSE
23-Apr-20	2020	04	23	Steelhead	Smolt	Deschutes River at Rereg Tailrace	1	166	35.3		FALSE
23-Apr-20	2020	04	23	Steelhead	Smolt	Deschutes River at Rereg Tailrace	1	202	60.2		FALSE
23-Apr-20	2020	04	23	Steelhead	Smolt	Deschutes River at Rereg Tailrace	1	205	72.5		FALSE
23-Apr-20	2020	04	23	Steelhead	Smolt	Deschutes River at Rereg Tailrace	1	223	76.1		FALSE
23-Apr-20	2020	04	23	Steelhead	Smolt	Deschutes River at Rereg Tailrace	1	272	129.4		FALSE
23-Apr-20	2020	04	23	Steelhead	Smolt	Deschutes River at Rereg Tailrace	1	302	185.4		FALSE
23-Apr-20	2020	04	23	Steelhead	Smolt	Deschutes River at Rereg Tailrace	1	220	76.4		FALSE
23-Apr-20	2020	04	23	Steelhead	Smolt	Deschutes River at Rereg Tailrace	1	192	61.6		FALSE
23-Apr-20	2020	04	23	Steelhead	Smolt	Deschutes River at Rereg Tailrace	1	305			FALSE
23-Apr-20	2020	04	23	Steelhead	Smolt	Deschutes River at Rereg Tailrace	1	212	75.5		FALSE
23-Apr-20	2020	04	23	Steelhead	Smolt	Deschutes River at Rereg Tailrace	7				TRUE
23-Apr-20	2020	04	23	Steelhead	Smolt	Mortality in trap and to ODFW pathology	1				TRUE
23-Apr-20	2020	04	23	Bull trout	Unknown	Round Butte Forebay	6				FALSE
23-Apr-20	2020	04	23	Steelhead	Smolt	Deschutes River at Rereg Tailrace	59				TRUE
23-Apr-20	2020	04	23	Steelhead	Smolt	Mortality in trap and to ODFW pathology	1				TRUE
22-Apr-20	2020	04	22	Steelhead	Smolt	Deschutes River at Rereg Tailrace	1	230	104		FALSE
22-Apr-20	2020	04	22	Steelhead	Smolt	Deschutes River at Rereg Tailrace	1	183	47.3		FALSE
22-Apr-20	2020	04	22	Steelhead	Smolt	Mortality in trap and to ODFW pathology	1				TRUE
22-Apr-20	2020	04	22	Bull trout	Unknown	Round Butte Forebay	2				FALSE
22-Apr-20	2020	04	22	Steelhead	Smolt	Deschutes River at Rereg Tailrace	41				TRUE

22-Apr-20	2020	04	22	Steelhead	Smolt	Deschutes River at Rereg Tailrace	8			TRUE
22-Apr-20	2020	04	22	Steelhead	Smolt	Deschutes River at Rereg Tailrace	1			FALSE
22-Apr-20	2020	04	22	Bull trout	Unknown	Round Butte Forebay	7			FALSE
21-Apr-20	2020	04	21	Steelhead	Smolt	Deschutes River at Rereg Tailrace	1			FALSE
21-Apr-20	2020	04	21	Steelhead	Smolt	Deschutes River at Rereg Tailrace	1	206	71.4	FALSE
21-Apr-20	2020	04	21	Steelhead	Smolt	Deschutes River at Rereg Tailrace	1	257	95.9	FALSE
21-Apr-20	2020	04	21	Steelhead	Smolt	Deschutes River at Rereg Tailrace	1	225	82.8	FALSE
21-Apr-20	2020	04	21	Bull trout	Unknown	Round Butte Forebay	14			FALSE
21-Apr-20	2020	04	21	Steelhead	Smolt	Deschutes River at Rereg Tailrace	6			TRUE
21-Apr-20	2020	04	21	Steelhead	Smolt	Deschutes River at Rereg Tailrace	2			FALSE
21-Apr-20	2020	04	21	Bull trout	Unknown	Round Butte Forebay	4			FALSE
21-Apr-20	2020	04	21	Steelhead	Smolt	Deschutes River at Rereg Tailrace	32			TRUE
20-Apr-20	2020	04	20	Steelhead	Smolt	Deschutes River at Rereg Tailrace	1	300	194.6	FALSE
20-Apr-20	2020	04	20	Steelhead	Smolt	Deschutes River at Rereg Tailrace	1	330		FALSE
20-Apr-20	2020	04	20	Steelhead	Smolt	Deschutes River at Rereg Tailrace	1	226	85.6	TRUE
20-Apr-20	2020	04	20	Steelhead	Smolt	Deschutes River at Rereg Tailrace	2			TRUE
20-Apr-20	2020	04	20	Bull trout	Unknown	Round Butte Forebay	4			FALSE
20-Apr-20	2020	04	20	Steelhead	Smolt	Deschutes River at Rereg Tailrace	16			TRUE
19-Apr-20	2020	04	19	Steelhead	Smolt	Deschutes River at Rereg Tailrace	1	237	94	FALSE
19-Apr-20	2020	04	19	Steelhead	Smolt	Deschutes River at Rereg Tailrace	1	309	187.8	FALSE
19-Apr-20	2020	04	19	Bull trout	Unknown	Deschutes River at Rereg Tailrace	1	193	59.1	FALSE
19-Apr-20	2020	04	19	Steelhead	Smolt	Deschutes River at Rereg Tailrace	1	194	61	TRUE
19-Apr-20	2020	04	19	Steelhead	Smolt	Deschutes River at Rereg Tailrace	6			TRUE
19-Apr-20	2020	04	19	Bull trout	Unknown	Round Butte Forebay	1			FALSE
19-Apr-20	2020	04	19	Steelhead	Smolt	Deschutes River at Rereg Tailrace	15			TRUE
19-Apr-20	2020	04	19	Steelhead	Smolt	Deschutes River at Rereg Tailrace	1			FALSE
19-Apr-20	2020	04	19	Bull trout	Unknown	Mortality in trap and to ODFW pathology	1	285	237	FALSE
18-Apr-20	2020	04	18	Bull trout	Juvenile	Deschutes River at Rereg Tailrace	1	218	87.3	FALSE
18-Apr-20	2020	04	18	Bull trout	Juvenile	Deschutes River at Rereg Tailrace	1	226	110.5	FALSE
18-Apr-20	2020	04	18	Bull trout	Juvenile	Deschutes River at Rereg Tailrace	1	209	68.6	FALSE
18-Apr-20	2020	04	18	Bull trout	Juvenile	Deschutes River at Rereg Tailrace	1	237	99.9	FALSE
18-Apr-20	2020	04	18	Bull trout	Juvenile	Deschutes River at Rereg Tailrace	1	244	125.8	FALSE
18-Apr-20	2020	04	18	Bull trout	Juvenile	Deschutes River at Rereg Tailrace	1	221	51.3	FALSE
18-Apr-20	2020	04	18	Bull trout	Unknown	Round Butte Forebay	5			FALSE
18-Apr-20	2020	04	18	Steelhead	Smolt	Deschutes River at Rereg Tailrace	8			TRUE
18-Apr-20	2020	04	18	Steelhead	Smolt	Deschutes River at Rereg Tailrace	4			FALSE
18-Apr-20	2020	04	18	Steelhead	Smolt	Deschutes River at Rereg Tailrace	4			TRUE
18-Apr-20	2020	04	18	Steelhead	Smolt	Deschutes River at Rereg Tailrace	1			FALSE
17-Apr-20	2020	04	17	Steelhead	Smolt	Deschutes River at Rereg Tailrace	1	288	201	FALSE
17-Apr-20	2020	04	17	Steelhead	Smolt	Deschutes River at Rereg Tailrace	1	218	77	FALSE

11-Apr-20	2020	04	11	Steelhead	Smolt	Deschutes River at Rereg Tailrace	1	205	58.5	FALSE
11-Apr-20	2020	04	11	Steelhead	Smolt	Deschutes River at Rereg Tailrace	1	287	167.7	FALSE
09-Apr-20	2020	04	09	Steelhead	Smolt	Deschutes River at Rereg Tailrace	1	287	176.3	FALSE
08-Apr-20	2020	04	08	Steelhead	Smolt	Deschutes River at Rereg Tailrace	1	284	157.4	FALSE
17-Apr-20	2020	04	17	Steelhead	Smolt	Deschutes River at Rereg Tailrace	4			TRUE
17-Apr-20	2020	04	17	Steelhead	Smolt	Deschutes River at Rereg Tailrace	2			FALSE
16-Apr-20	2020	04	16	Bull trout	Juvenile	Deschutes River at Rereg Tailrace	1	210	81.9	FALSE
16-Apr-20	2020	04	16	Bull trout	Unknown	Round Butte Forebay	1			FALSE
16-Apr-20	2020	04	16	Steelhead	Smolt	Deschutes River at Rereg Tailrace	14			TRUE
16-Apr-20	2020	04	16	Steelhead	Smolt	Deschutes River at Rereg Tailrace	3			FALSE
16-Apr-20	2020	04	16	Bull trout	Unknown	Round Butte Forebay	5			FALSE
15-Apr-20	2020	04	15	Bull trout	Juvenile	Deschutes River at Rereg Tailrace	1	190	55.5	FALSE
13-Apr-20	2020	04	13	Bull trout	Unknown	Deschutes River at Rereg Tailrace	1	233	90.8	FALSE
15-Apr-20	2020	04	15	Bull trout	Unknown	Round Butte Forebay	5			FALSE
15-Apr-20	2020	04	15	Steelhead	Smolt	Deschutes River at Rereg Tailrace	18			TRUE
15-Apr-20	2020	04	15	Steelhead	Smolt	Deschutes River at Rereg Tailrace	3			TRUE
14-Apr-20	2020	04	14	Bull trout	Unknown	Round Butte Forebay	3			FALSE
14-Apr-20	2020	04	14	Steelhead	Smolt	Deschutes River at Rereg Tailrace	17			TRUE
14-Apr-20	2020	04	14	Steelhead	Smolt	Deschutes River at Rereg Tailrace	4			FALSE
14-Apr-20	2020	04	14	Bull trout	Adult	Round Butte Forebay	4			FALSE
13-Apr-20	2020	04	13	Bull trout	Juvenile	Deschutes River at Rereg Tailrace	1	92	61.3	FALSE
13-Apr-20	2020	04	13	Bull trout	Juvenile	Deschutes River at Rereg Tailrace	1	185	52.9	FALSE
13-Apr-20	2020	04	13	Bull trout	Unknown	Round Butte Forebay	1			FALSE
13-Apr-20	2020	04	13	Steelhead	Smolt	Deschutes River at Rereg Tailrace	3			TRUE
13-Apr-20	2020	04	13	Steelhead	Smolt	Deschutes River at Rereg Tailrace	2			FALSE
13-Apr-20	2020	04	13	Bull trout	Unknown	Round Butte Forebay	2			FALSE
12-Apr-20	2020	04	12	Bull trout	Smolt	Deschutes River at Rereg Tailrace	1	245	107.4	FALSE
12-Apr-20	2020	04	12	Bull trout	Adult	Round Butte Forebay	7			FALSE
12-Apr-20	2020	04	12	Bull trout	Unknown	Round Butte Forebay	3			FALSE
12-Apr-20	2020	04	12	Steelhead	Smolt	Deschutes River at Rereg Tailrace	4			TRUE
12-Apr-20	2020	04	12	Steelhead	Smolt	Deschutes River at Rereg Tailrace	3			FALSE
11-Apr-20	2020	04	11	Bull trout	Juvenile	Deschutes River at Rereg Tailrace	1	250	138.1	FALSE
11-Apr-20	2020	04	11	Bull trout	Juvenile	Round Butte Forebay	1			FALSE
11-Apr-20	2020	04	11	Steelhead	Smolt	Deschutes River at Rereg Tailrace	2			TRUE
10-Apr-20	2020	04	10	Steelhead	Smolt	Deschutes River at Rereg Tailrace	1	194	54.8	TRUE
10-Apr-20	2020	04	10	Bull trout	Juvenile	Deschutes River at Rereg Tailrace	1	205	62.3	FALSE
10-Apr-20	2020	04	10	Bull trout	Juvenile	Deschutes River at Rereg Tailrace	1	203	69.1	FALSE
10-Apr-20	2020	04	10	Steelhead	Smolt	Deschutes River at Rereg Tailrace	1			TRUE
10-Apr-20	2020	04	10	Bull trout	Unknown	Round Butte Forebay	1			FALSE
10-Apr-20	2020	04	10	Steelhead	Smolt	Deschutes River at Rereg Tailrace	2			TRUE
09-Apr-20	2020	04	09	Bull trout	Juvenile	Deschutes River at Rereg Tailrace	1	250	122.8	FALSE

09-Apr-20	2020	04	09	Bull trout	Juvenile	Deschutes River at Rereg Tailrace	1	243	107.2	FALSE	
09-Apr-20	2020	04	09	Steelhead	Smolt	Deschutes River at Rereg Tailrace	2			TRUE	
08-Apr-20	2020	04	08	Bull trout	Unknown	Round Butte Forebay	1			FALSE	
08-Apr-20	2020	04	08	Steelhead	Smolt	Deschutes River at Rereg Tailrace	2			TRUE	
07-Apr-20	2020	04	07	Steelhead	Smolt	Deschutes River at Rereg Tailrace	3			FALSE	
06-Apr-20	2020	04	06	Steelhead	Smolt	Deschutes River at Rereg Tailrace	1			TRUE	
06-Apr-20	2020	04	06	Bull trout	Adult	Round Butte Forebay	3			FALSE	
05-Apr-20	2020	04	05	Steelhead	Smolt	Deschutes River at Rereg Tailrace	2			FALSE	
05-Apr-20	2020	04	05	Bull trout	Unknown	Round Butte Forebay	1			FALSE	
05-Apr-20	2020	04	05	Steelhead	Smolt	Deschutes River at Rereg Tailrace	1			TRUE	
04-Apr-20	2020	04	04	Steelhead	Smolt	Deschutes River at Rereg Tailrace	1			TRUE	
03-Apr-20	2020	04	03	Bull trout	Unknown	Round Butte Forebay	2			FALSE	
02-Apr-20	2020	04	02	Bull trout	Juvenile	Deschutes River at Rereg Tailrace	1	236	111	FALSE	
02-Apr-20	2020	04	02	Steelhead	Smolt	Deschutes River at Rereg Tailrace	1			FALSE	
01-Apr-20	2020	04	01	Bull trout	Adult	Round Butte Forebay	3			FALSE	
01-Apr-20	2020	04	01	Steelhead	Smolt	Deschutes River at Rereg Tailrace	2			TRUE	
31-Mar-20	2020	03	31	Bull trout	Adult	Round Butte Forebay	4			FALSE	
31-Mar-20	2020	03	31	Steelhead	Smolt	Deschutes River at Rereg Tailrace	2			TRUE	
31-Mar-20	2020	03	31	Steelhead	Smolt	Deschutes River at Rereg Tailrace	2			FALSE	
30-Mar-20	2020	03	30	Bull trout	Juvenile	Deschutes River at Rereg Tailrace	1	219	83.8	FALSE	
30-Mar-20	2020	03	30	Bull trout	Unknown	Round Butte Forebay	1			FALSE	
30-Mar-20	2020	03	30	Steelhead	Smolt	Deschutes River at Rereg Tailrace	4			FALSE	
29-Mar-20	2020	03	29	Steelhead	Smolt	Deschutes River at Rereg Tailrace	1	325	259.6	TRUE	
29-Mar-20	2020	03	29	Steelhead	Smolt	Deschutes River at Rereg Tailrace	1	315	243.8	TRUE	
29-Mar-20	2020	03	29	Bull trout	Unknown	Round Butte Forebay	3			FALSE	
29-Mar-20	2020	03	29	Steelhead	Smolt	Deschutes River at Rereg Tailrace	4			TRUE	
29-Mar-20	2020	03	29	Steelhead	Smolt	Deschutes River at Rereg Tailrace	2			FALSE	
29-Mar-20	2020	03	29	Bull trout	Unknown	Round Butte Forebay	1			FALSE	
28-Mar-20	2020	03	28	Bull trout	Juvenile	Mortality in trap and to ODFW pathology	1	240	109.3	FALSE	Tagged in the morning, jumped out and died during the day. PIT # not recorded
28-Mar-20	2020	03	28	Bull trout	Unknown	Round Butte Forebay	2			FALSE	
28-Mar-20	2020	03	28	Steelhead	Smolt	Deschutes River at Rereg Tailrace	1			TRUE	
28-Mar-20	2020	03	28	Bull trout	Adult	Round Butte Forebay	3			FALSE	
27-Mar-20	2020	03	27	Bull trout	Juvenile	Deschutes River at Rereg Tailrace	1	190	45.5	FALSE	
27-Mar-20	2020	03	27	Bull trout	Unknown	Round Butte Forebay	3			FALSE	
26-Mar-20	2020	03	26	Bull trout	Adult	Round Butte Forebay	3			FALSE	
25-Mar-20	2020	03	25	Bull trout	Unknown	Round Butte Forebay	2			FALSE	
24-Mar-20	2020	03	24	Bull trout	Unknown	Round Butte Forebay	1			FALSE	
24-Mar-20	2020	03	24	Bull trout	Juvenile	Deschutes River at Rereg Tailrace	1			FALSE	
24-Mar-20	2020	03	24	Steelhead	Smolt	Deschutes River at Rereg Tailrace	2			FALSE	

24-Mar-20	2020	03	24	Bull trout	Juvenile	Deschutes River at Rereg Tailrace	1	254	132	FALSE	
24-Mar-20	2020	03	24	Bull trout	Adult	Round Butte Forebay	3			FALSE	
22-Mar-20	2020	03	22	Bull trout	Juvenile	Deschutes River at Rereg Tailrace	1	206	66.9	FALSE	
23-Mar-20	2020	03	23	Bull trout	Juvenile	Deschutes River at Rereg Tailrace	1			FALSE	
23-Mar-20	2020	03	23	Steelhead	Smolt	Deschutes River at Rereg Tailrace	2			FALSE	
23-Mar-20	2020	03	23	Bull trout	Adult	Round Butte Forebay	3			FALSE	
22-Mar-20	2020	03	22	Steelhead	Smolt	Deschutes River at Rereg Tailrace	1			FALSE	
20-Mar-20	2020	03	20	Steelhead	Smolt	Deschutes River at Rereg Tailrace	1			TRUE	
19-Mar-20	2020	03	19	Steelhead	Smolt	Deschutes River at Rereg Tailrace	1			FALSE	
18-Mar-20	2020	03	18	Bull trout	Juvenile	Deschutes River at Rereg Tailrace	1	208	75.4	FALSE	
16-Mar-20	2020	03	16	Steelhead	Smolt	Deschutes River at Rereg Tailrace	1			FALSE	
15-Mar-20	2020	03	15	Steelhead	Smolt	Deschutes River at Rereg Tailrace	1			FALSE	
13-Mar-20	2020	03	13	Steelhead	Smolt	Deschutes River at Rereg Tailrace	2			TRUE	
13-Mar-20	2020	03	13	Steelhead	Smolt	Deschutes River at Rereg Tailrace	1			FALSE	
12-Mar-20	2020	03	12	Steelhead	Adult	Deschutes River at Rereg Tailrace	1			FALSE	Kelt
12-Mar-20	2020	03	12	Bull trout	Adult	Round Butte Forebay	1			FALSE	
04-Mar-20	2020	03	04	Bull trout	Adult	Round Butte Forebay	2			FALSE	
10-Mar-20	2020	03	10	Bull trout	Smolt	Deschutes River at Rereg Tailrace	8			FALSE	
08-Mar-20	2020	03	08	Bull trout	Adult	Mortality in trap and to ODFW pathology	1	634	2440	FALSE	
02-Mar-20	2020	03	02	Steelhead	Smolt	Deschutes River at Rereg Tailrace	1			TRUE	
27-Dec-19	2019	12	27	Bull trout	Adult	Round Butte Forebay	5			FALSE	
23-Dec-19	2019	12	23	Bull trout	Adult	Round Butte Forebay	1			FALSE	
20-Dec-19	2019	12	20	Bull trout	Adult	Round Butte Forebay	1			FALSE	
18-Dec-19	2019	12	18	Bull trout	Adult	Round Butte Forebay	1			FALSE	
12-Dec-19	2019	12	12	Bull trout	Adult	Round Butte Forebay	4			FALSE	
05-Dec-19	2019	12	05	Bull trout	Adult	Round Butte Forebay	1			FALSE	
02-Jan-20	2020	01	02	Steelhead	Smolt	Deschutes River at Rereg Tailrace	1			FALSE	
02-Jan-20	2020	01	02	Bull trout	Unknown	Round Butte Forebay	1			FALSE	
30-Dec-19	2019	12	30	Bull trout	Unknown	Round Butte Forebay	2			FALSE	
27-Dec-19	2019	12	27	Bull trout	Unknown	Round Butte Forebay	1			FALSE	
24-Dec-19	2019	12	24	Bull trout	Unknown	Round Butte Forebay	3			FALSE	
18-Dec-19	2019	12	18	Bull trout	Unknown	Round Butte Forebay	2			FALSE	
16-Dec-19	2019	12	16	Bull trout	Unknown	Round Butte Forebay	3			FALSE	
12-Dec-19	2019	12	12	Bull trout	Unknown	Round Butte Forebay	1			FALSE	
10-Dec-19	2019	12	10	Bull trout	Unknown	Round Butte Forebay	1			FALSE	
05-Dec-19	2019	12	05	Bull trout	Unknown	Round Butte Forebay	2			FALSE	
02-Dec-19	2019	12	02	Bull trout	Unknown	Round Butte Forebay	2			FALSE	
26-Nov-19	2019	11	26	Bull trout	Adult	Round Butte Forebay	1			FALSE	
11-Nov-19	2019	11	11	Bull trout	Adult	Round Butte Forebay	3			FALSE	
01-Nov-19	2019	11	01	Bull trout	Adult	Round Butte Forebay	1			FALSE	



23-May-19	2019	05	23	Steelhead	Smolt	Deschutes River at Rereg Tailrace	1			FALSE
23-May-19	2019	05	23	Steelhead	Smolt	Deschutes River at Rereg Tailrace	1			FALSE
23-May-19	2019	05	23	Steelhead	Smolt	Deschutes River at Rereg Tailrace	1			FALSE
23-May-19	2019	05	23	Steelhead	Smolt	Deschutes River at Rereg Tailrace	1			FALSE
23-May-19	2019	05	23	Steelhead	Smolt	Deschutes River at Rereg Tailrace	1			FALSE
23-May-19	2019	05	23	Steelhead	Smolt	Deschutes River at Rereg Tailrace	1			FALSE
23-May-19	2019	05	23	Steelhead	Smolt	Deschutes River at Rereg Tailrace	1			FALSE
23-May-19	2019	05	23	Steelhead	Smolt	Deschutes River at Rereg Tailrace	1			FALSE
23-May-19	2019	05	23	Steelhead	Smolt	Deschutes River at Rereg Tailrace	1			FALSE
23-May-19	2019	05	23	Steelhead	Smolt	Deschutes River at Rereg Tailrace	1			FALSE
23-May-19	2019	05	23	Steelhead	Smolt	Deschutes River at Rereg Tailrace	1			FALSE
23-May-19	2019	05	23	Steelhead	Smolt	Deschutes River at Rereg Tailrace	1			FALSE
23-May-19	2019	05	23	Steelhead	Smolt	Deschutes River at Rereg Tailrace	1			FALSE
23-May-19	2019	05	23	Steelhead	Smolt	Deschutes River at Rereg Tailrace	1			FALSE
23-May-19	2019	05	23	Steelhead	Smolt	Deschutes River at Rereg Tailrace	1			FALSE
01-Jul-19	2019	07	01	Bull trout	Unknown	Round Butte Forebay	1			FALSE
01-Jul-19	2019	07	01	Steelhead	Smolt	Deschutes River at Rereg Tailrace	2			FALSE
28-Jun-19	2019	06	28	Bull trout	Unknown	Round Butte Forebay	2			FALSE
28-Jun-19	2019	06	28	Bull trout	Unknown	Round Butte Forebay	1			FALSE
28-Jun-19	2019	06	28	Steelhead	Smolt	Deschutes River at Rereg Tailrace	4			FALSE
28-Jun-19	2019	06	28	Steelhead	Smolt	Deschutes River at Rereg Tailrace	1			FALSE
25-Jun-19	2019	06	25	Bull trout	Unknown	Round Butte Forebay	1			FALSE
25-Jun-19	2019	06	25	Steelhead	Smolt	Deschutes River at Rereg Tailrace	1			FALSE
25-Jun-19	2019	06	25	Steelhead	Smolt	Deschutes River at Rereg Tailrace	1			TRUE CWT
25-Jun-19	2019	06	25	Steelhead	Smolt	Deschutes River at Rereg Tailrace	1			FALSE
24-Jun-19	2019	06	24	Steelhead	Smolt	Deschutes River at Rereg Tailrace	5			FALSE
24-Jun-19	2019	06	24	Steelhead	Smolt	Deschutes River at Rereg Tailrace	1			TRUE
24-Jun-19	2019	06	24	Steelhead	Smolt	Deschutes River at Rereg Tailrace	1	286	144.8	TRUE
24-Jun-19	2019	06	24	Steelhead	Smolt	Deschutes River at Rereg Tailrace	1			FALSE
21-Jun-19	2019	06	21	Bull trout	Adult	Round Butte Forebay	4			FALSE
21-Jun-19	2019	06	21	Steelhead	Smolt	Deschutes River at Rereg Tailrace	4			FALSE
21-Jun-19	2019	06	21	Steelhead	Smolt	Deschutes River at Rereg Tailrace	1			TRUE
21-Jun-19	2019	06	21	Steelhead	Smolt	Deschutes River at Rereg Tailrace	1			FALSE
20-Jun-19	2019	06	20	Steelhead	Smolt	Deschutes River at Rereg Tailrace	1			FALSE
20-Jun-19	2019	06	20	Steelhead	Smolt	Deschutes River at Rereg Tailrace	1			TRUE CWT
20-Jun-19	2019	06	20	Steelhead	Smolt	Deschutes River at Rereg Tailrace	3			TRUE
20-Jun-19	2019	06	20	Steelhead	Smolt	Deschutes River at Rereg Tailrace	2			FALSE
19-Jun-19	2019	06	19	Bull trout	Unknown	Round Butte Forebay	1			FALSE
19-Jun-19	2019	06	19	Steelhead	Smolt	Deschutes River at Rereg Tailrace	10			FALSE
19-Jun-19	2019	06	19	Steelhead	Smolt	Deschutes River at Rereg Tailrace	1			TRUE
19-Jun-19	2019	06	19	Steelhead	Smolt	Deschutes River at Rereg Tailrace	1			TRUE CWT



19-Jun-19	2019	06	19	Steelhead	Smolt	Deschutes River at Rereg Tailrace	3			TRUE	
19-Jun-19	2019	06	19	Bull trout	Juvenile	Round Butte Forebay	1			FALSE	stomach to big to pit tag
19-Jun-19	2019	06	19	Steelhead	Smolt	Deschutes River at Rereg Tailrace	7			FALSE	
18-Jun-19	2019	06	18	Steelhead	Smolt	Deschutes River at Rereg Tailrace	5			FALSE	
18-Jun-19	2019	06	18	Steelhead	Smolt	Deschutes River at Rereg Tailrace	1			TRUE	CWT
18-Jun-19	2019	06	18	Steelhead	Smolt	Deschutes River at Rereg Tailrace	7			TRUE	
18-Jun-19	2019	06	18	Steelhead	Smolt	Deschutes River at Rereg Tailrace	1	241	100.9	TRUE	
18-Jun-19	2019	06	18	Steelhead	Smolt	Deschutes River at Rereg Tailrace	1	255	119.3	TRUE	
18-Jun-19	2019	06	18	Steelhead	Smolt	Deschutes River at Rereg Tailrace	4			FALSE	
17-Jun-19	2019	06	17	Bull trout	Adult	Round Butte Forebay	2			FALSE	
17-Jun-19	2019	06	17	Bull trout	Unknown	Round Butte Forebay	5			FALSE	
17-Jun-19	2019	06	17	Steelhead	Smolt	Deschutes River at Rereg Tailrace	18			FALSE	
17-Jun-19	2019	06	17	Steelhead	Smolt	Deschutes River at Rereg Tailrace	1	248	105.8	TRUE	
17-Jun-19	2019	06	17	Steelhead	Smolt	Deschutes River at Rereg Tailrace	6			TRUE	CWT
17-Jun-19	2019	06	17	Steelhead	Smolt	Deschutes River at Rereg Tailrace	7			TRUE	
17-Jun-19	2019	06	17	Steelhead	Smolt	Deschutes River at Rereg Tailrace	1	230	84	TRUE	
17-Jun-19	2019	06	17	Steelhead	Smolt	Deschutes River at Rereg Tailrace	9			FALSE	
17-Jun-19	2019	06	17	Steelhead	Smolt	Deschutes River at Rereg Tailrace	1	200	64.3	TRUE	
17-Jun-19	2019	06	17	Steelhead	Smolt	Deschutes River at Rereg Tailrace	1	191	49.1	TRUE	
17-Jun-19	2019	06	17	Steelhead	Smolt	Mortality in trap and to ODFW pathology	1	158	34.5	TRUE	
17-Jun-19	2019	06	17	Steelhead	Smolt	Deschutes River at Rereg Tailrace	1			TRUE	CWT
14-Jun-19	2019	06	14	Bull trout	Unknown	Round Butte Forebay	6			FALSE	
14-Jun-19	2019	06	14	Bull trout	Unknown	Round Butte Forebay	3			FALSE	
14-Jun-19	2019	06	14	Steelhead	Smolt	Deschutes River at Rereg Tailrace	10			FALSE	
14-Jun-19	2019	06	14	Steelhead	Smolt	Deschutes River at Rereg Tailrace	1			TRUE	CWT
14-Jun-19	2019	06	14	Steelhead	Smolt	Deschutes River at Rereg Tailrace	5			TRUE	
14-Jun-19	2019	06	14	Steelhead	Smolt	Deschutes River at Rereg Tailrace	3			FALSE	
14-Jun-19	2019	06	14	Steelhead	Smolt	Mortality in trap and to ODFW pathology	1			TRUE	CWT
14-Jun-19	2019	06	14	Steelhead	Smolt	Deschutes River at Rereg Tailrace	2			TRUE	
13-Jun-19	2019	06	13	Bull trout	Unknown	Round Butte Forebay	1			FALSE	
13-Jun-19	2019	06	13	Steelhead	Smolt	Deschutes River at Rereg Tailrace	8			FALSE	
13-Jun-19	2019	06	13	Steelhead	Smolt	Mortality in trap and to ODFW pathology	1			FALSE	
13-Jun-19	2019	06	13	Steelhead	Smolt	Deschutes River at Rereg Tailrace	1	244	94.9	TRUE	
13-Jun-19	2019	06	13	Steelhead	Smolt	Deschutes River at Rereg Tailrace	5			TRUE	CWT
13-Jun-19	2019	06	13	Steelhead	Smolt	Deschutes River at Rereg Tailrace	7			TRUE	
13-Jun-19	2019	06	13	Steelhead	Smolt	Deschutes River at Rereg Tailrace	5			FALSE	
13-Jun-19	2019	06	13	Steelhead	Smolt	Deschutes River at Rereg Tailrace	2			TRUE	
12-Jun-19	2019	06	12	Steelhead	Smolt	Deschutes River at Rereg Tailrace	14			FALSE	
12-Jun-19	2019	06	12	Steelhead	Smolt	Deschutes River at Rereg Tailrace	7			TRUE	CWT

12-Jun-19	2019	06	12	Steelhead	Smolt	Deschutes River at Rereg Tailrace	7			TRUE
12-Jun-19	2019	06	12	Steelhead	Smolt	Deschutes River at Rereg Tailrace	1			FALSE
12-Jun-19	2019	06	12	Steelhead	Smolt	Deschutes River at Rereg Tailrace	2			TRUE
11-Jun-19	2019	06	11	Bull trout	Unknown	Round Butte Forebay	2			FALSE
11-Jun-19	2019	06	11	Bull trout	Juvenile	Deschutes River at Rereg Tailrace	1	191	63.5	FALSE
11-Jun-19	2019	06	11	Steelhead	Smolt	Deschutes River at Rereg Tailrace	19			FALSE
11-Jun-19	2019	06	11	Steelhead	Smolt	Deschutes River at Rereg Tailrace	1			TRUE
11-Jun-19	2019	06	11	Steelhead	Smolt	Deschutes River at Rereg Tailrace	6			TRUE CWT
11-Jun-19	2019	06	11	Steelhead	Smolt	Deschutes River at Rereg Tailrace	4			TRUE
11-Jun-19	2019	06	11	Steelhead	Smolt	Deschutes River at Rereg Tailrace	26			FALSE
11-Jun-19	2019	06	11	Steelhead	Smolt	Deschutes River at Rereg Tailrace	1			TRUE
11-Jun-19	2019	06	11	Steelhead	Smolt	Mortality in trap and to ODFW pathology	1			TRUE
11-Jun-19	2019	06	11	Steelhead	Smolt	Deschutes River at Rereg Tailrace	6			TRUE
10-Jun-19	2019	06	10	Bull trout	Unknown	Round Butte Forebay	7			FALSE
10-Jun-19	2019	06	10	Steelhead	Smolt	Deschutes River at Rereg Tailrace	16			FALSE
10-Jun-19	2019	06	10	Steelhead	Smolt	Deschutes River at Rereg Tailrace	1	197	57.1	TRUE
10-Jun-19	2019	06	10	Steelhead	Smolt	Mortality in trap and to ODFW pathology	1			FALSE
10-Jun-19	2019	06	10	Steelhead	Smolt	Deschutes River at Rereg Tailrace	4			TRUE CWT
10-Jun-19	2019	06	10	Steelhead	Smolt	Deschutes River at Rereg Tailrace	4			TRUE
10-Jun-19	2019	06	10	Steelhead	Smolt	Deschutes River at Rereg Tailrace	7			FALSE
10-Jun-19	2019	06	10	Steelhead	Smolt	Mortality in trap and to ODFW pathology	1			FALSE
10-Jun-19	2019	06	10	Steelhead	Smolt	Deschutes River at Rereg Tailrace	1			TRUE CWT
10-Jun-19	2019	06	10	Steelhead	Smolt	Deschutes River at Rereg Tailrace	1			TRUE
09-Jun-19	2019	06	09	Bull trout	Unknown	Round Butte Forebay	3			FALSE
09-Jun-19	2019	06	09	Bull trout	Juvenile	Deschutes River at Rereg Tailrace	1	210	85.2	TRUE
09-Jun-19	2019	06	09	Bull trout	Juvenile	Deschutes River at Rereg Tailrace	1	215	87.9	FALSE
09-Jun-19	2019	06	09	Bull trout	Juvenile	Deschutes River at Rereg Tailrace	1	179	51.9	FALSE
09-Jun-19	2019	06	09	Steelhead	Smolt	Deschutes River at Rereg Tailrace	18			FALSE
09-Jun-19	2019	06	09	Steelhead	Smolt	Deschutes River at Rereg Tailrace	9			FALSE
09-Jun-19	2019	06	09	Steelhead	Smolt	Deschutes River at Rereg Tailrace	1	177	44.8	TRUE
09-Jun-19	2019	06	09	Steelhead	Smolt	Deschutes River at Rereg Tailrace	1			TRUE CWT
08-Jun-19	2019	06	08	Bull trout	Unknown	Round Butte Forebay	2			FALSE
08-Jun-19	2019	06	08	Bull trout	Unknown	Round Butte Forebay	4			FALSE
08-Jun-19	2019	06	08	Steelhead	Smolt	Deschutes River at Rereg Tailrace	29			FALSE
08-Jun-19	2019	06	08	Steelhead	Smolt	Deschutes River at Rereg Tailrace	1	210	65.6	TRUE
08-Jun-19	2019	06	08	Steelhead	Smolt	Deschutes River at Rereg Tailrace	1	208	69.5	TRUE
08-Jun-19	2019	06	08	Steelhead	Smolt	Deschutes River at Rereg Tailrace	13			TRUE CWT
08-Jun-19	2019	06	08	Steelhead	Smolt	Deschutes River at Rereg Tailrace	14			TRUE
08-Jun-19	2019	06	08	Steelhead	Smolt	Deschutes River at Rereg Tailrace	6			FALSE

08-Jun-19	2019	06	08	Steelhead	Smolt	Deschutes River at Rereg Tailrace	2				TRUE	CWT
07-Jun-19	2019	06	07	Bull trout	Unknown	Round Butte Forebay	7				FALSE	
07-Jun-19	2019	06	07	Steelhead	Smolt	Deschutes River at Rereg Tailrace	23				FALSE	
07-Jun-19	2019	06	07	Steelhead	Smolt	Deschutes River at Rereg Tailrace	35				TRUE	
07-Jun-19	2019	06	07	Steelhead	Smolt	Deschutes River at Rereg Tailrace	6				FALSE	
07-Jun-19	2019	06	07	Steelhead	Smolt	Deschutes River at Rereg Tailrace	2				TRUE	
06-Jun-19	2019	06	06	Bull trout	Unknown	Round Butte Forebay	4				FALSE	
06-Jun-19	2019	06	06	Bull trout	Unknown	Round Butte Forebay	3				FALSE	
06-Jun-19	2019	06	06	Steelhead	Smolt	Deschutes River at Rereg Tailrace	20				FALSE	
06-Jun-19	2019	06	06	Steelhead	Smolt	Deschutes River at Rereg Tailrace	1	205	66.4		TRUE	
06-Jun-19	2019	06	06	Steelhead	Smolt	Deschutes River at Rereg Tailrace	1	218	74.6		TRUE	
06-Jun-19	2019	06	06	Steelhead	Smolt	Deschutes River at Rereg Tailrace	4				TRUE	CWT
06-Jun-19	2019	06	06	Steelhead	Smolt	Deschutes River at Rereg Tailrace	9				TRUE	
06-Jun-19	2019	06	06	Steelhead	Smolt	Deschutes River at Rereg Tailrace	10				FALSE	
06-Jun-19	2019	06	06	Steelhead	Smolt	Deschutes River at Rereg Tailrace	1	187	45.3		TRUE	
06-Jun-19	2019	06	06	Steelhead	Smolt	Deschutes River at Rereg Tailrace	1	186	48.6		TRUE	
06-Jun-19	2019	06	06	Steelhead	Smolt	Deschutes River at Rereg Tailrace	5				TRUE	CWT
06-Jun-19	2019	06	06	Steelhead	Smolt	Deschutes River at Rereg Tailrace	4				TRUE	
05-Jun-19	2019	06	05	Bull trout	Unknown	Round Butte Forebay	5				FALSE	
05-Jun-19	2019	06	05	Steelhead	Smolt	Deschutes River at Rereg Tailrace	44				FALSE	
05-Jun-19	2019	06	05	Steelhead	Smolt	Deschutes River at Rereg Tailrace	2				TRUE	
05-Jun-19	2019	06	05	Steelhead	Smolt	Deschutes River at Rereg Tailrace	3				TRUE	
05-Jun-19	2019	06	05	Steelhead	Smolt	Deschutes River at Rereg Tailrace	10				TRUE	CWT
05-Jun-19	2019	06	05	Steelhead	Smolt	Deschutes River at Rereg Tailrace	16				TRUE	
05-Jun-19	2019	06	05	Steelhead	Smolt	Mortality in trap and to ODFW pathology	3				FALSE	
05-Jun-19	2019	06	05	Steelhead	Smolt	Deschutes River at Rereg Tailrace	11				FALSE	
05-Jun-19	2019	06	05	Steelhead	Smolt	Deschutes River at Rereg Tailrace	1				TRUE	
05-Jun-19	2019	06	05	Steelhead	Smolt	Deschutes River at Rereg Tailrace	4				TRUE	
04-Jun-19	2019	06	04	Bull trout	Unknown	Round Butte Forebay	5				FALSE	
04-Jun-19	2019	06	04	Bull trout	Unknown	Round Butte Forebay	7				FALSE	
04-Jun-19	2019	06	04	Steelhead	Smolt	Deschutes River at Rereg Tailrace	39				FALSE	
04-Jun-19	2019	06	04	Steelhead	Smolt	Deschutes River at Rereg Tailrace	1				TRUE	
04-Jun-19	2019	06	04	Steelhead	Smolt	Deschutes River at Rereg Tailrace	2				TRUE	
04-Jun-19	2019	06	04	Steelhead	Smolt	Deschutes River at Rereg Tailrace	32				TRUE	CWT
04-Jun-19	2019	06	04	Steelhead	Smolt	Deschutes River at Rereg Tailrace	31				TRUE	
04-Jun-19	2019	06	04	Steelhead	Smolt	Deschutes River at Rereg Tailrace	18				FALSE	
04-Jun-19	2019	06	04	Steelhead	Smolt	Deschutes River at Rereg Tailrace	3				TRUE	
04-Jun-19	2019	06	04	Steelhead	Smolt	Deschutes River at Rereg Tailrace	7				TRUE	
03-Jun-19	2019	06	03	Bull trout	Unknown	Round Butte Forebay	2				FALSE	
03-Jun-19	2019	06	03	Steelhead	Smolt	Deschutes River at Rereg Tailrace	48				FALSE	

03-Jun-19	2019	06	03	Steelhead	Smolt	Mortality in trap and to ODFW pathology	1					FALSE	
03-Jun-19	2019	06	03	Steelhead	Smolt	Deschutes River at Rereg Tailrace	12					TRUE	CWT
03-Jun-19	2019	06	03	Steelhead	Smolt	Deschutes River at Rereg Tailrace	54					TRUE	
03-Jun-19	2019	06	03	Steelhead	Smolt	Deschutes River at Rereg Tailrace	1	251	102.5			TRUE	
03-Jun-19	2019	06	03	Steelhead	Smolt	Deschutes River at Rereg Tailrace	1	231	91.5			TRUE	
03-Jun-19	2019	06	03	Steelhead	Smolt	Deschutes River at Rereg Tailrace	1	250	103.1			TRUE	
03-Jun-19	2019	06	03	Steelhead	Smolt	Deschutes River at Rereg Tailrace	1	235	88.4			TRUE	
03-Jun-19	2019	06	03	Steelhead	Smolt	Deschutes River at Rereg Tailrace	13					FALSE	
03-Jun-19	2019	06	03	Steelhead	Smolt	Deschutes River at Rereg Tailrace	1	181	47.5			TRUE	
03-Jun-19	2019	06	03	Steelhead	Smolt	Deschutes River at Rereg Tailrace	1	185	54.8			TRUE	
03-Jun-19	2019	06	03	Steelhead	Smolt	Deschutes River at Rereg Tailrace	1	185	54.7			TRUE	
03-Jun-19	2019	06	03	Steelhead	Smolt	Deschutes River at Rereg Tailrace	1	190	55.4			TRUE	
03-Jun-19	2019	06	03	Steelhead	Smolt	Deschutes River at Rereg Tailrace	1					TRUE	
02-Jun-19	2019	06	02	Bull trout	Unknown	Round Butte Forebay	2					FALSE	
02-Jun-19	2019	06	02	Bull trout	Juvenile	Deschutes River at Rereg Tailrace	1	201	71.8			FALSE	
02-Jun-19	2019	06	02	Steelhead	Smolt	Deschutes River at Rereg Tailrace	1	214	75.1			TRUE	
02-Jun-19	2019	06	02	Steelhead	Smolt	Deschutes River at Rereg Tailrace	5					TRUE	CWT
02-Jun-19	2019	06	02	Steelhead	Smolt	Deschutes River at Rereg Tailrace	4					TRUE	
02-Jun-19	2019	06	02	Steelhead	Smolt	Deschutes River at Rereg Tailrace	3					TRUE	CWT
02-Jun-19	2019	06	02	Steelhead	Smolt	Deschutes River at Rereg Tailrace	3					TRUE	
01-Jun-19	2019	06	01	Bull trout	Unknown	Round Butte Forebay	1					FALSE	
01-Jun-19	2019	06	01	Steelhead	Smolt	Mortality in trap and to ODFW pathology	1					FALSE	
01-Jun-19	2019	06	01	Steelhead	Smolt	Deschutes River at Rereg Tailrace	1	182	51.6			TRUE	
01-Jun-19	2019	06	01	Steelhead	Smolt	Deschutes River at Rereg Tailrace	31					TRUE	CWT
01-Jun-19	2019	06	01	Steelhead	Smolt	Deschutes River at Rereg Tailrace	28					TRUE	
01-Jun-19	2019	06	01	Steelhead	Smolt	Mortality in trap and to ODFW pathology	1					FALSE	
01-Jun-19	2019	06	01	Steelhead	Smolt	Deschutes River at Rereg Tailrace	1	217	65.1			TRUE	
01-Jun-19	2019	06	01	Steelhead	Smolt	Deschutes River at Rereg Tailrace	1	245	111.3			TRUE	
01-Jun-19	2019	06	01	Steelhead	Smolt	Deschutes River at Rereg Tailrace	1	229	91.5			TRUE	
01-Jun-19	2019	06	01	Steelhead	Smolt	Deschutes River at Rereg Tailrace	7					TRUE	CWT
01-Jun-19	2019	06	01	Steelhead	Smolt	Deschutes River at Rereg Tailrace	2					TRUE	
31-May-19	2019	05	31	Bull trout	Adult	Round Butte Forebay	4					FALSE	
31-May-19	2019	05	31	Bull trout	Unknown	Round Butte Forebay	2					FALSE	
31-May-19	2019	05	31	Steelhead	Smolt	Deschutes River at Rereg Tailrace	1	210	69.7			TRUE	
31-May-19	2019	05	31	Steelhead	Smolt	Mortality in trap and to ODFW pathology	1					TRUE	
31-May-19	2019	05	31	Steelhead	Smolt	Deschutes River at Rereg Tailrace	26					TRUE	CWT
31-May-19	2019	05	31	Steelhead	Smolt	Deschutes River at Rereg Tailrace	33					TRUE	
31-May-19	2019	05	31	Steelhead	Smolt	Deschutes River at Rereg Tailrace	1	241	100.7			TRUE	
31-May-19	2019	05	31	Steelhead	Smolt	Deschutes River at Rereg Tailrace	3					TRUE	

31-May-19	2019	05	31	Steelhead	Smolt	Deschutes River at Rereg Tailrace	6			TRUE	CWT
30-May-19	2019	05	30	Bull trout	Unknown	Round Butte Forebay	2			FALSE	
30-May-19	2019	05	30	Steelhead	Smolt	Deschutes River at Rereg Tailrace	1	170	38.3	TRUE	
30-May-19	2019	05	30	Steelhead	Smolt	Deschutes River at Rereg Tailrace	1	220	95.2	TRUE	
30-May-19	2019	05	30	Steelhead	Smolt	Deschutes River at Rereg Tailrace	58			TRUE	CWT
30-May-19	2019	05	30	Steelhead	Smolt	Deschutes River at Rereg Tailrace	54			TRUE	
30-May-19	2019	05	30	Steelhead	Smolt	Deschutes River at Rereg Tailrace	1			TRUE	
30-May-19	2019	05	30	Steelhead	Smolt	Deschutes River at Rereg Tailrace	1	286	127.4	TRUE	
30-May-19	2019	05	30	Steelhead	Smolt	Deschutes River at Rereg Tailrace	1	255	127.7	TRUE	
30-May-19	2019	05	30	Steelhead	Smolt	Deschutes River at Rereg Tailrace	1	245	100.5	TRUE	
30-May-19	2019	05	30	Bull trout	Juvenile	Deschutes River at Rereg Tailrace	1	231	103	FALSE	
30-May-19	2019	05	30	Steelhead	Smolt	Deschutes River at Rereg Tailrace	1	202	55.7	TRUE	
30-May-19	2019	05	30	Steelhead	Smolt	Deschutes River at Rereg Tailrace	1	206	68.5	TRUE	
30-May-19	2019	05	30	Steelhead	Smolt	Deschutes River at Rereg Tailrace	23			TRUE	CWT
30-May-19	2019	05	30	Steelhead	Smolt	Deschutes River at Rereg Tailrace	11			TRUE	
30-May-19	2019	05	30	Steelhead	Smolt	Deschutes River at Rereg Tailrace	1	237	94.7	TRUE	
30-May-19	2019	05	30	Steelhead	Smolt	Deschutes River at Rereg Tailrace	1	251	115	TRUE	CWT
30-May-19	2019	05	30	Steelhead	Smolt	Deschutes River at Rereg Tailrace	1	245	110	TRUE	
30-May-19	2019	05	30	Steelhead	Smolt	Deschutes River at Rereg Tailrace	1	202	62.4	TRUE	
29-May-19	2019	05	29	Steelhead	Kelt	Round Butte Forebay	1			TRUE	floy 07459
29-May-19	2019	05	29	Bull trout	Unknown	Round Butte Forebay	6			FALSE	
29-May-19	2019	05	29	Bull trout	Unknown	Round Butte Forebay	2			FALSE	
29-May-19	2019	05	29	Steelhead	Smolt	Deschutes River at Rereg Tailrace	4			TRUE	
29-May-19	2019	05	29	Steelhead	Smolt	Deschutes River at Rereg Tailrace	44			TRUE	
29-May-19	2019	05	29	Steelhead	Smolt	Deschutes River at Rereg Tailrace	37			TRUE	CWT
29-May-19	2019	05	29	Bull trout	Juvenile	Deschutes River at Rereg Tailrace	1	169	44	FALSE	
29-May-19	2019	05	29	Steelhead	Smolt	Mortality in trap and to ODFW pathology	1			FALSE	
29-May-19	2019	05	29	Steelhead	Smolt	Deschutes River at Rereg Tailrace	10			TRUE	CWT
29-May-19	2019	05	29	Steelhead	Smolt	Deschutes River at Rereg Tailrace	3			TRUE	
29-May-19	2019	05	29	Steelhead	Smolt	Mortality in trap and to ODFW pathology	2			TRUE	
29-May-19	2019	05	29	Steelhead	Smolt	Deschutes River at Rereg Tailrace	1	204	64.5	TRUE	
28-May-19	2019	05	28	Bull trout	Unknown	Round Butte Forebay	2			FALSE	
28-May-19	2019	05	28	Bull trout	Juvenile	Deschutes River at Rereg Tailrace	1	193	59.2	FALSE	
28-May-19	2019	05	28	Steelhead	Smolt	Deschutes River at Rereg Tailrace	1	215	74.8	TRUE	
28-May-19	2019	05	28	Steelhead	Smolt	Deschutes River at Rereg Tailrace	2			TRUE	
28-May-19	2019	05	28	Steelhead	Smolt	Deschutes River at Rereg Tailrace	49			TRUE	
28-May-19	2019	05	28	Steelhead	Smolt	Deschutes River at Rereg Tailrace	72			TRUE	CWT
28-May-19	2019	05	28	Steelhead	Smolt	Deschutes River at Rereg Tailrace	1	246	103.9	TRUE	
28-May-19	2019	05	28	Steelhead	Smolt	Deschutes River at Rereg Tailrace	1	191	50.5	TRUE	
28-May-19	2019	05	28	Steelhead	Smolt	Deschutes River at Rereg Tailrace	1	234	80.7	TRUE	

28-May-19	2019	05	28	Steelhead	Smolt	Deschutes River at Rereg Tailrace	1	244	94.4	TRUE	
28-May-19	2019	05	28	Steelhead	Smolt	Deschutes River at Rereg Tailrace	1	245	106.8	TRUE	CWT
28-May-19	2019	05	28	Steelhead	Smolt	Deschutes River at Rereg Tailrace	3			TRUE	CWT
28-May-19	2019	05	28	Steelhead	Smolt	Deschutes River at Rereg Tailrace	3			TRUE	
27-May-19	2019	05	27	Steelhead	Smolt	Deschutes River at Rereg Tailrace	1	174	41.8	TRUE	
27-May-19	2019	05	27	Steelhead	Smolt	Deschutes River at Rereg Tailrace	45			TRUE	CWT
27-May-19	2019	05	27	Steelhead	Smolt	Deschutes River at Rereg Tailrace	26			TRUE	
27-May-19	2019	05	27	Steelhead	Smolt	Deschutes River at Rereg Tailrace	1	264		TRUE	CWT
27-May-19	2019	05	27	Steelhead	Smolt	Deschutes River at Rereg Tailrace	1	250	105	TRUE	CWT
27-May-19	2019	05	27	Steelhead	Smolt	Deschutes River at Rereg Tailrace	1	232	85.5	TRUE	CWT
27-May-19	2019	05	27	Steelhead	Smolt	Deschutes River at Rereg Tailrace	1	247	116.4	TRUE	CWT
27-May-19	2019	05	27	Steelhead	Smolt	Deschutes River at Rereg Tailrace	1	220	75.2	TRUE	CWT
27-May-19	2019	05	27	Bull trout	Unknown	Round Butte Forebay	2			FALSE	
27-May-19	2019	05	27	Steelhead	Smolt	Deschutes River at Rereg Tailrace	1	188	52.9	TRUE	
27-May-19	2019	05	27	Steelhead	Smolt	Deschutes River at Rereg Tailrace	1	188	43.8	TRUE	
27-May-19	2019	05	27	Steelhead	Smolt	Deschutes River at Rereg Tailrace	1	160	32.6	TRUE	
27-May-19	2019	05	27	Steelhead	Smolt	Mortality in trap and to ODFW pathology	1			TRUE	
27-May-19	2019	05	27	Steelhead	Smolt	Deschutes River at Rereg Tailrace	10			TRUE	CWT
26-May-19	2019	05	26	Bull trout	Unknown	Round Butte Forebay	6			FALSE	
26-May-19	2019	05	26	Bull trout	Unknown	Mortality in trap and to ODFW pathology	1	263		FALSE	
26-May-19	2019	05	26	Bull trout	Unknown	Round Butte Forebay	5			FALSE	
26-May-19	2019	05	26	Steelhead	Smolt	Deschutes River at Rereg Tailrace	90			FALSE	
26-May-19	2019	05	26	Steelhead	Smolt	Deschutes River at Rereg Tailrace	135			TRUE	CWT
26-May-19	2019	05	26	Steelhead	Smolt	Deschutes River at Rereg Tailrace	8			TRUE	CWT
26-May-19	2019	05	26	Steelhead	Smolt	Deschutes River at Rereg Tailrace	3			TRUE	
26-May-19	2019	05	26	Steelhead	Smolt	Deschutes River at Rereg Tailrace	116			TRUE	
26-May-19	2019	05	26	Steelhead	Smolt	Mortality in trap and to ODFW pathology	2			TRUE	
26-May-19	2019	05	26	Steelhead	Smolt	Deschutes River at Rereg Tailrace	50			FALSE	
26-May-19	2019	05	26	Steelhead	Smolt	Deschutes River at Rereg Tailrace	2			TRUE	
26-May-19	2019	05	26	Steelhead	Smolt	Deschutes River at Rereg Tailrace	3			TRUE	CWT
26-May-19	2019	05	26	Steelhead	Smolt	Deschutes River at Rereg Tailrace	23			TRUE	CWT
26-May-19	2019	05	26	Steelhead	Smolt	Deschutes River at Rereg Tailrace	11			TRUE	
25-May-19	2019	05	25	Bull trout	Unknown	Round Butte Forebay	3			FALSE	
25-May-19	2019	05	25	Steelhead	Smolt	Deschutes River at Rereg Tailrace	35			FALSE	
25-May-19	2019	05	25	Steelhead	Smolt	Deschutes River at Rereg Tailrace	1			TRUE	
25-May-19	2019	05	25	Steelhead	Smolt	Mortality in trap and to ODFW pathology	3			TRUE	
25-May-19	2019	05	25	Steelhead	Smolt	Deschutes River at Rereg Tailrace	3			TRUE	
25-May-19	2019	05	25	Steelhead	Smolt	Deschutes River at Rereg Tailrace	94			TRUE	
25-May-19	2019	05	25	Steelhead	Smolt	Deschutes River at Rereg Tailrace	17			FALSE	

25-May-19	2019	05	25	Steelhead	Smolt	Deschutes River at Rereg Tailrace	3			TRUE	
25-May-19	2019	05	25	Steelhead	Smolt	Deschutes River at Rereg Tailrace	16			TRUE	
24-May-19	2019	05	24	Steelhead	Smolt	Deschutes River at Rereg Tailrace	1	215	68.4	TRUE	
24-May-19	2019	05	24	Steelhead	Smolt	Deschutes River at Rereg Tailrace	1	247	109.1	TRUE	
24-May-19	2019	05	24	Steelhead	Smolt	Deschutes River at Rereg Tailrace	35			TRUE	
24-May-19	2019	05	24	Steelhead	Smolt	Deschutes River at Rereg Tailrace	66			TRUE	CWT
24-May-19	2019	05	24	Steelhead	Smolt	Deschutes River at Rereg Tailrace	1	273		TRUE	
24-May-19	2019	05	24	Steelhead	Smolt	Deschutes River at Rereg Tailrace	1	235	96.8	TRUE	
24-May-19	2019	05	24	Steelhead	Smolt	Deschutes River at Rereg Tailrace	1	260	126.5	TRUE	CWT
24-May-19	2019	05	24	Steelhead	Smolt	Deschutes River at Rereg Tailrace	1	249	100.9	TRUE	
24-May-19	2019	05	24	Steelhead	Smolt	Deschutes River at Rereg Tailrace	1			FALSE	
24-May-19	2019	05	24	Steelhead	Smolt	Deschutes River at Rereg Tailrace	1	202	53.4	TRUE	
24-May-19	2019	05	24	Steelhead	Smolt	Deschutes River at Rereg Tailrace	5			TRUE	
23-May-19	2019	05	23	Bull trout	Unknown	Round Butte Forebay	1			FALSE	
23-May-19	2019	05	23	Steelhead	Smolt	Deschutes River at Rereg Tailrace	3			TRUE	
23-May-19	2019	05	23	Steelhead	Smolt	Deschutes River at Rereg Tailrace	69			TRUE	
23-May-19	2019	05	23	Steelhead	Smolt	Deschutes River at Rereg Tailrace	1			TRUE	
23-May-19	2019	05	23	Steelhead	Smolt	Deschutes River at Rereg Tailrace	1			TRUE	
23-May-19	2019	05	23	Steelhead	Smolt	Deschutes River at Rereg Tailrace	14			TRUE	
23-May-19	2019	05	23	Steelhead	Smolt	Mortality in trap and to ODFW pathology	1			TRUE	
22-May-19	2019	05	22	Bull trout	Unknown	Round Butte Forebay	6			FALSE	
22-May-19	2019	05	22	Bull trout	Unknown	Round Butte Forebay	3			FALSE	
22-May-19	2019	05	22	Bull trout	Juvenile	Deschutes River at Rereg Tailrace	1	196	56	FALSE	
22-May-19	2019	05	22	Bull trout	Juvenile	Deschutes River at Rereg Tailrace	1	241	127.2	FALSE	
22-May-19	2019	05	22	Steelhead	Smolt	Deschutes River at Rereg Tailrace	65			TRUE	
22-May-19	2019	05	22	Steelhead	Smolt	Deschutes River at Rereg Tailrace	117			TRUE	CWT
22-May-19	2019	05	22	Steelhead	Smolt	Deschutes River at Rereg Tailrace	1			TRUE	CWT
22-May-19	2019	05	22	Steelhead	Smolt	Deschutes River at Rereg Tailrace	1	240	102.4	TRUE	CWT
22-May-19	2019	05	22	Steelhead	Smolt	Deschutes River at Rereg Tailrace	1	250	98.8	TRUE	CWT
22-May-19	2019	05	22	Steelhead	Smolt	Deschutes River at Rereg Tailrace	1	275	148.4	TRUE	
22-May-19	2019	05	22	Steelhead	Smolt	Deschutes River at Rereg Tailrace	1	258	127.8	TRUE	
22-May-19	2019	05	22	Steelhead	Smolt	Deschutes River at Rereg Tailrace	1	271	145.2	TRUE	
22-May-19	2019	05	22	Steelhead	Smolt	Deschutes River at Rereg Tailrace	1	230	86.4	TRUE	
22-May-19	2019	05	22	Steelhead	Smolt	Deschutes River at Rereg Tailrace	1	259	121.2	TRUE	CWT
22-May-19	2019	05	22	Steelhead	Smolt	Deschutes River at Rereg Tailrace	1	245	94.3	TRUE	
22-May-19	2019	05	22	Steelhead	Smolt	Deschutes River at Rereg Tailrace	1	230	82.2	TRUE	CWT
22-May-19	2019	05	22	Steelhead	Smolt	Deschutes River at Rereg Tailrace	1	182	44.7	TRUE	
22-May-19	2019	05	22	Steelhead	Smolt	Deschutes River at Rereg Tailrace	1	165	39.7	TRUE	
22-May-19	2019	05	22	Steelhead	Smolt	Deschutes River at Rereg Tailrace	1	184	46.8	TRUE	
22-May-19	2019	05	22	Steelhead	Smolt	Deschutes River at Rereg Tailrace	7			TRUE	CWT

22-May-19	2019	05	22	Steelhead	Smolt	Deschutes River at Rereg Tailrace	25				TRUE	
22-May-19	2019	05	22	Steelhead	Smolt	Deschutes River at Rereg Tailrace	1	241	94.9		TRUE	
21-May-19	2019	05	21	Steelhead	Smolt	Mortality in trap and to ODFW pathology	2				TRUE	
21-May-19	2019	05	21	Steelhead	Smolt	Deschutes River at Rereg Tailrace	57				TRUE	
21-May-19	2019	05	21	Steelhead	Smolt	Deschutes River at Rereg Tailrace	87				TRUE	CWT
21-May-19	2019	05	21	Steelhead	Smolt	Deschutes River at Rereg Tailrace	1	234	92.3		TRUE	
21-May-19	2019	05	21	Steelhead	Smolt	Deschutes River at Rereg Tailrace	1	250	114.6		TRUE	
21-May-19	2019	05	21	Steelhead	Smolt	Deschutes River at Rereg Tailrace	1	240	104.6		TRUE	
21-May-19	2019	05	21	Steelhead	Smolt	Deschutes River at Rereg Tailrace	1	174	44.1		TRUE	
21-May-19	2019	05	21	Steelhead	Smolt	Deschutes River at Rereg Tailrace	13				TRUE	CWT
21-May-19	2019	05	21	Steelhead	Smolt	Deschutes River at Rereg Tailrace	5				TRUE	
21-May-19	2019	05	21	Steelhead	Smolt	Deschutes River at Rereg Tailrace	1	210	67.4		TRUE	
20-May-19	2019	05	20	Bull trout	Adult	Round Butte Forebay	2				FALSE	
20-May-19	2019	05	20	Steelhead	Smolt	Deschutes River at Rereg Tailrace	1				TRUE	
20-May-19	2019	05	20	Steelhead	Smolt	Deschutes River at Rereg Tailrace	20				FALSE	
20-May-19	2019	05	20	Steelhead	Smolt	Mortality in trap and to ODFW pathology	1				FALSE	
20-May-19	2019	05	20	Steelhead	Smolt	Deschutes River at Rereg Tailrace	79				TRUE	CWT
20-May-19	2019	05	20	Steelhead	Smolt	Deschutes River at Rereg Tailrace	73				TRUE	
20-May-19	2019	05	20	Steelhead	Smolt	Deschutes River at Rereg Tailrace	1	241	96.5		TRUE	CWT
20-May-19	2019	05	20	Steelhead	Smolt	Deschutes River at Rereg Tailrace	1	281	146.8		TRUE	CWT
20-May-19	2019	05	20	Steelhead	Smolt	Deschutes River at Rereg Tailrace	1	236	88.5		TRUE	CWT
20-May-19	2019	05	20	Steelhead	Smolt	Deschutes River at Rereg Tailrace	1	213	74.6		TRUE	
20-May-19	2019	05	20	Steelhead	Smolt	Deschutes River at Rereg Tailrace	1	260	114.3		TRUE	CWT
20-May-19	2019	05	20	Steelhead	Smolt	Deschutes River at Rereg Tailrace	1	250	99.3		TRUE	
20-May-19	2019	05	20	Steelhead	Smolt	Deschutes River at Rereg Tailrace	1	210	71.9		TRUE	
20-May-19	2019	05	20	Steelhead	Smolt	Deschutes River at Rereg Tailrace	1	260	116.8		TRUE	
20-May-19	2019	05	20	Steelhead	Smolt	Deschutes River at Rereg Tailrace	1	173	35.8		TRUE	
20-May-19	2019	05	20	Steelhead	Smolt	Deschutes River at Rereg Tailrace	1	311			TRUE	
20-May-19	2019	05	20	Steelhead	Smolt	Deschutes River at Rereg Tailrace	1	227	15.4		TRUE	
20-May-19	2019	05	20	Steelhead	Smolt	Mortality in trap and to ODFW pathology	1				TRUE	
20-May-19	2019	05	20	Steelhead	Smolt	Deschutes River at Rereg Tailrace	15				TRUE	CWT
20-May-19	2019	05	20	Steelhead	Smolt	Deschutes River at Rereg Tailrace	27				TRUE	
20-May-19	2019	05	20	Steelhead	Smolt	Deschutes River at Rereg Tailrace	1	222	69.4		TRUE	
20-May-19	2019	05	20	Steelhead	Smolt	Deschutes River at Rereg Tailrace	1	218	78.9		TRUE	
19-May-19	2019	05	19	Bull trout	Unknown	Round Butte Forebay	4				FALSE	
19-May-19	2019	05	19	Steelhead	Smolt	Deschutes River at Rereg Tailrace	28				FALSE	
19-May-19	2019	05	19	Steelhead	Smolt	Deschutes River at Rereg Tailrace	127				TRUE	CWT
19-May-19	2019	05	19	Steelhead	Smolt	Deschutes River at Rereg Tailrace	38				TRUE	
19-May-19	2019	05	19	Steelhead	Smolt	Deschutes River at Rereg Tailrace	1				TRUE	



19-May-19	2019	05	19	Steelhead	Smolt	Deschutes River at Rereg Tailrace	1	245	95.8	TRUE	CWT
19-May-19	2019	05	19	Steelhead	Smolt	Deschutes River at Rereg Tailrace	1	245	96.1	TRUE	CWT
19-May-19	2019	05	19	Steelhead	Smolt	Deschutes River at Rereg Tailrace	1	258	109.2	TRUE	CWT
19-May-19	2019	05	19	Steelhead	Smolt	Deschutes River at Rereg Tailrace	1	238	90	TRUE	
19-May-19	2019	05	19	Steelhead	Smolt	Deschutes River at Rereg Tailrace	1	260	115.9	TRUE	CWT
19-May-19	2019	05	19	Steelhead	Smolt	Deschutes River at Rereg Tailrace	1	231	94	TRUE	CWT
19-May-19	2019	05	19	Steelhead	Smolt	Deschutes River at Rereg Tailrace	1	225	89.3	TRUE	
19-May-19	2019	05	19	Steelhead	Smolt	Deschutes River at Rereg Tailrace	31			FALSE	
19-May-19	2019	05	19	Steelhead	Smolt	Deschutes River at Rereg Tailrace	1	191	56.6	TRUE	
19-May-19	2019	05	19	Steelhead	Smolt	Deschutes River at Rereg Tailrace	17			TRUE	CWT
19-May-19	2019	05	19	Steelhead	Smolt	Deschutes River at Rereg Tailrace	8			TRUE	
19-May-19	2019	05	19	Steelhead	Smolt	Deschutes River at Rereg Tailrace	1	193	48.3	TRUE	
19-May-19	2019	05	19	Steelhead	Smolt	Deschutes River at Rereg Tailrace	1	204	60.5	TRUE	
19-May-19	2019	05	19	Steelhead	Smolt	Deschutes River at Rereg Tailrace	1	275	146	TRUE	
18-May-19	2019	05	18	Steelhead	Smolt	Deschutes River at Rereg Tailrace	31			FALSE	
18-May-19	2019	05	18	Steelhead	Smolt	Deschutes River at Rereg Tailrace	31			FALSE	
18-May-19	2019	05	18	Steelhead	Smolt	Mortality in trap and to ODFW pathology	1			FALSE	
18-May-19	2019	05	18	Steelhead	Smolt	Mortality in trap and to ODFW pathology	1			TRUE	
18-May-19	2019	05	18	Steelhead	Smolt	Deschutes River at Rereg Tailrace	2			TRUE	
18-May-19	2019	05	18	Steelhead	Smolt	Deschutes River at Rereg Tailrace	1	232	19.8	TRUE	CWT
18-May-19	2019	05	18	Steelhead	Smolt	Deschutes River at Rereg Tailrace Round Butte Forebay	1	224	81.8	TRUE	CWT
17-May-19	2019	05	17	Bull trout	Unknown		2			FALSE	
17-May-19	2019	05	17	Steelhead	Smolt	Deschutes River at Rereg Tailrace	1	239	99.4	TRUE	
17-May-19	2019	05	17	Steelhead	Smolt	Mortality in trap and to ODFW pathology	1			TRUE	
17-May-19	2019	05	17	Steelhead	Smolt	Deschutes River at Rereg Tailrace	1	240	93.9	TRUE	
17-May-19	2019	05	17	Steelhead	Smolt	Deschutes River at Rereg Tailrace	1	257	118.1	TRUE	
17-May-19	2019	05	17	Steelhead	Smolt	Deschutes River at Rereg Tailrace	1	245	108.4	TRUE	
17-May-19	2019	05	17	Steelhead	Smolt	Deschutes River at Rereg Tailrace	1	223	76.9	TRUE	
17-May-19	2019	05	17	Steelhead	Smolt	Deschutes River at Rereg Tailrace	1	250	108	TRUE	
17-May-19	2019	05	17	Steelhead	Smolt	Deschutes River at Rereg Tailrace	1	254	114.4	TRUE	
17-May-19	2019	05	17	Steelhead	Smolt	Deschutes River at Rereg Tailrace	1	221	76	TRUE	
17-May-19	2019	05	17	Steelhead	Smolt	Deschutes River at Rereg Tailrace	1	172	44.3	TRUE	
17-May-19	2019	05	17	Steelhead	Smolt	Deschutes River at Rereg Tailrace	1	217	75.6	TRUE	
17-May-19	2019	05	17	Steelhead	Smolt	Deschutes River at Rereg Tailrace	1	180	42.9	TRUE	
17-May-19	2019	05	17	Steelhead	Smolt	Deschutes River at Rereg Tailrace	10			TRUE	
17-May-19	2019	05	17	Steelhead	Smolt	Mortality in trap and to ODFW pathology	1			TRUE	
17-May-19	2019	05	17	Steelhead	Smolt	Deschutes River at Rereg Tailrace	1	202	58.5	TRUE	
17-May-19	2019	05	17	Steelhead	Smolt	Deschutes River at Rereg Tailrace	1	212	81.8	TRUE	
17-May-19	2019	05	17	Steelhead	Smolt	Deschutes River at Rereg Tailrace	1	205	58.7	TRUE	

17-May-19	2019	05	17	Steelhead	Smolt	Deschutes River at Rereg Tailrace	1	210	59.1	TRUE	
16-May-19	2019	05	16	Bull trout	Adult	Round Butte Forebay	7			FALSE	
16-May-19	2019	05	16	Bull trout	Juvenile	Deschutes River at Rereg Tailrace	1	236	104.7	FALSE	
16-May-19	2019	05	16	Steelhead	Smolt	Deschutes River at Rereg Tailrace	54			FALSE	
16-May-19	2019	05	16	Steelhead	Smolt	Mortality in trap and to ODFW pathology	1			TRUE	
16-May-19	2019	05	16	Steelhead	Smolt	Deschutes River at Rereg Tailrace	199			TRUE	
16-May-19	2019	05	16	Steelhead	Smolt	Deschutes River at Rereg Tailrace	212			TRUE	CWT
16-May-19	2019	05	16	Steelhead	Smolt	Deschutes River at Rereg Tailrace	11			TRUE	
16-May-19	2019	05	16	Steelhead	Smolt	Deschutes River at Rereg Tailrace	1	231	88.2	TRUE	CWT
16-May-19	2019	05	16	Steelhead	Smolt	Deschutes River at Rereg Tailrace	1	260	129.4	TRUE	CWT
16-May-19	2019	05	16	Steelhead	Smolt	Deschutes River at Rereg Tailrace	1	229	91.2	TRUE	CWT
16-May-19	2019	05	16	Steelhead	Smolt	Deschutes River at Rereg Tailrace	1	223	76.8	TRUE	
16-May-19	2019	05	16	Steelhead	Smolt	Deschutes River at Rereg Tailrace	1	229	94.9	TRUE	
16-May-19	2019	05	16	Steelhead	Smolt	Deschutes River at Rereg Tailrace	1	230	82.8	TRUE	
16-May-19	2019	05	16	Steelhead	Smolt	Deschutes River at Rereg Tailrace	1	226	90.3	TRUE	CWT
16-May-19	2019	05	16	Steelhead	Smolt	Deschutes River at Rereg Tailrace	1	245	109.7	TRUE	
16-May-19	2019	05	16	Steelhead	Smolt	Deschutes River at Rereg Tailrace	1	206	66.7	TRUE	
16-May-19	2019	05	16	Steelhead	Smolt	Deschutes River at Rereg Tailrace	1	219	72.6	TRUE	
16-May-19	2019	05	16	Steelhead	Smolt	Deschutes River at Rereg Tailrace	1	184	47.4	TRUE	
16-May-19	2019	05	16	Steelhead	Smolt	Deschutes River at Rereg Tailrace	1			TRUE	
16-May-19	2019	05	16	Steelhead	Smolt	Deschutes River at Rereg Tailrace	44			TRUE	CWT
16-May-19	2019	05	16	Steelhead	Smolt	Deschutes River at Rereg Tailrace	23			TRUE	
16-May-19	2019	05	16	Steelhead	Smolt	Mortality in trap and to ODFW pathology	1			TRUE	
16-May-19	2019	05	16	Steelhead	Smolt	Deschutes River at Rereg Tailrace	1	215	70.2	TRUE	
15-May-19	2019	05	15	Bull trout	Unknown	Round Butte Forebay	1			FALSE	
15-May-19	2019	05	15	Steelhead	Smolt	Deschutes River at Rereg Tailrace	29			FALSE	
15-May-19	2019	05	15	Steelhead	Smolt	Deschutes River at Rereg Tailrace	1	215	69.2	TRUE	
15-May-19	2019	05	15	Steelhead	Smolt	Deschutes River at Rereg Tailrace	54			TRUE	
15-May-19	2019	05	15	Steelhead	Smolt	Mortality in trap and to ODFW pathology	1			TRUE	
15-May-19	2019	05	15	Steelhead	Smolt	Deschutes River at Rereg Tailrace	1	219	70	TRUE	
15-May-19	2019	05	15	Steelhead	Smolt	Deschutes River at Rereg Tailrace	1	260	132.2	TRUE	
15-May-19	2019	05	15	Steelhead	Smolt	Deschutes River at Rereg Tailrace	1	211	66.7	TRUE	
15-May-19	2019	05	15	Steelhead	Smolt	Deschutes River at Rereg Tailrace	1	221	83.3	TRUE	CWT
15-May-19	2019	05	15	Steelhead	Smolt	Deschutes River at Rereg Tailrace	1	224	79.1	TRUE	
15-May-19	2019	05	15	Steelhead	Smolt	Deschutes River at Rereg Tailrace	1	235	95.9	TRUE	
15-May-19	2019	05	15	Steelhead	Smolt	Deschutes River at Rereg Tailrace	1	244	102.1	TRUE	
15-May-19	2019	05	15	Steelhead	Smolt	Deschutes River at Rereg Tailrace	1	273	146.1	TRUE	CWT
15-May-19	2019	05	15	Steelhead	Smolt	Deschutes River at Rereg Tailrace	1	232	86.8	TRUE	
15-May-19	2019	05	15	Bull trout	Juvenile	Deschutes River at Rereg Tailrace	1	214	89.9	TRUE	

































16-May-19	2019	05	16	Steelhead	Smolt	Deschutes River at Rereg Tailrace	1					FALSE	
16-May-19	2019	05	16	Steelhead	Smolt	Deschutes River at Rereg Tailrace	1					FALSE	
16-May-19	2019	05	16	Steelhead	Smolt	Deschutes River at Rereg Tailrace	1					FALSE	
16-May-19	2019	05	16	Steelhead	Smolt	Deschutes River at Rereg Tailrace	1					FALSE	
16-May-19	2019	05	16	Steelhead	Smolt	Deschutes River at Rereg Tailrace	1					FALSE	
16-May-19	2019	05	16	Steelhead	Smolt	Deschutes River at Rereg Tailrace	1					FALSE	
16-May-19	2019	05	16	Steelhead	Smolt	Deschutes River at Rereg Tailrace	1					FALSE	
16-May-19	2019	05	16	Steelhead	Smolt	Deschutes River at Rereg Tailrace	1					FALSE	
16-May-19	2019	05	16	Steelhead	Smolt	Deschutes River at Rereg Tailrace	1					FALSE	
16-May-19	2019	05	16	Steelhead	Smolt	Deschutes River at Rereg Tailrace	1					FALSE	
16-May-19	2019	05	16	Steelhead	Smolt	Deschutes River at Rereg Tailrace	1					FALSE	
16-May-19	2019	05	16	Steelhead	Smolt	Deschutes River at Rereg Tailrace	1					FALSE	
16-May-19	2019	05	16	Steelhead	Smolt	Deschutes River at Rereg Tailrace	1					FALSE	
18-May-19	2019	05	18	Bull trout	Unknown	Round Butte Forebay	3					FALSE	
18-May-19	2019	05	18	Bull trout	Unknown	Round Butte Forebay	1					FALSE	
18-May-19	2019	05	18	Bull trout	Juvenile	Deschutes River at Rereg Tailrace	1	247	118.7			TRUE	
18-May-19	2019	05	18	Bull trout	Juvenile	Deschutes River at Rereg Tailrace	1	200	68			FALSE	
18-May-19	2019	05	18	Steelhead	Smolt	Deschutes River at Rereg Tailrace	39					FALSE	
18-May-19	2019	05	18	Steelhead	Smolt	Deschutes River at Rereg Tailrace	1	214	75.3			TRUE	
18-May-19	2019	05	18	Steelhead	Smolt	Deschutes River at Rereg Tailrace	103					TRUE	CWT
18-May-19	2019	05	18	Steelhead	Smolt	Deschutes River at Rereg Tailrace	1					TRUE	
18-May-19	2019	05	18	Steelhead	Smolt	Deschutes River at Rereg Tailrace	1	228	79.9			TRUE	CWT
18-May-19	2019	05	18	Steelhead	Smolt	Deschutes River at Rereg Tailrace	1	242	94.8			TRUE	CWT
18-May-19	2019	05	18	Steelhead	Smolt	Deschutes River at Rereg Tailrace	1	247	109.8			TRUE	CWT
18-May-19	2019	05	18	Steelhead	Smolt	Deschutes River at Rereg Tailrace	1	220	72.4			TRUE	
18-May-19	2019	05	18	Steelhead	Smolt	Deschutes River at Rereg Tailrace	1	232	86.6			TRUE	
18-May-19	2019	05	18	Steelhead	Smolt	Deschutes River at Rereg Tailrace	1	208	67.1			TRUE	CWT
18-May-19	2019	05	18	Steelhead	Smolt	Deschutes River at Rereg Tailrace	1	226	88.6			TRUE	CWT
18-May-19	2019	05	18	Steelhead	Smolt	Deschutes River at Rereg Tailrace	1	221	68			TRUE	
18-May-19	2019	05	18	Steelhead	Smolt	Deschutes River at Rereg Tailrace	1	269	143.8			TRUE	
18-May-19	2019	05	18	Steelhead	Smolt	Deschutes River at Rereg Tailrace	31					FALSE	
18-May-19	2019	05	18	Steelhead	Smolt	Mortality in trap and to ODFW pathology	1					FALSE	
18-May-19	2019	05	18	Steelhead	Smolt	Deschutes River at Rereg Tailrace	14					TRUE	CWT
18-May-19	2019	05	18	Steelhead	Smolt	Deschutes River at Rereg Tailrace	14					TRUE	
18-May-19	2019	05	18	Steelhead	Smolt	Deschutes River at Rereg Tailrace	2					TRUE	
18-May-19	2019	05	18	Steelhead	Smolt	Deschutes River at Rereg Tailrace	1	232	19.8			TRUE	
18-May-19	2019	05	18	Steelhead	Smolt	Deschutes River at Rereg Tailrace	1	224	81.8			TRUE	
17-May-19	2019	05	17	Bull trout	Unknown	Round Butte Forebay	2					FALSE	
17-May-19	2019	05	17	Steelhead	Smolt	Deschutes River at Rereg Tailrace	40					FALSE	
17-May-19	2019	05	17	Steelhead	Smolt	Deschutes River at Rereg Tailrace	1	239	99.4			TRUE	

17-May-19	2019	05	17	Steelhead	Smolt	Deschutes River at Rereg Tailrace	182				TRUE	CWT
17-May-19	2019	05	17	Steelhead	Smolt	Deschutes River at Rereg Tailrace	191				TRUE	
17-May-19	2019	05	17	Steelhead	Smolt	Mortality in trap and to ODFW pathology	1				TRUE	
17-May-19	2019	05	17	Steelhead	Smolt	Deschutes River at Rereg Tailrace	18				TRUE	
17-May-19	2019	05	17	Steelhead	Smolt	Deschutes River at Rereg Tailrace	1	240	93.9		TRUE	
17-May-19	2019	05	17	Steelhead	Smolt	Deschutes River at Rereg Tailrace	1	257	118.1		TRUE	
17-May-19	2019	05	17	Steelhead	Smolt	Deschutes River at Rereg Tailrace	1	245	108.4		TRUE	
17-May-19	2019	05	17	Steelhead	Smolt	Deschutes River at Rereg Tailrace	1	223	76.9		TRUE	
17-May-19	2019	05	17	Steelhead	Smolt	Deschutes River at Rereg Tailrace	1	250	108		TRUE	
17-May-19	2019	05	17	Steelhead	Smolt	Deschutes River at Rereg Tailrace	1	254	114.4		TRUE	
17-May-19	2019	05	17	Steelhead	Smolt	Deschutes River at Rereg Tailrace	1	221	76		TRUE	
17-May-19	2019	05	17	Steelhead	Smolt	Deschutes River at Rereg Tailrace	31				FALSE	
17-May-19	2019	05	17	Steelhead	Smolt	Deschutes River at Rereg Tailrace	1	172	44.3		TRUE	
17-May-19	2019	05	17	Steelhead	Smolt	Deschutes River at Rereg Tailrace	1	217	75.6		TRUE	
17-May-19	2019	05	17	Steelhead	Smolt	Deschutes River at Rereg Tailrace	1	180	42.9		TRUE	
17-May-19	2019	05	17	Steelhead	Smolt	Deschutes River at Rereg Tailrace	10				TRUE	CWT
17-May-19	2019	05	17	Steelhead	Smolt	Deschutes River at Rereg Tailrace	54				TRUE	
17-May-19	2019	05	17	Steelhead	Smolt	Mortality in trap and to ODFW pathology	1				TRUE	
17-May-19	2019	05	17	Steelhead	Smolt	Deschutes River at Rereg Tailrace	1	202	58.5		TRUE	
17-May-19	2019	05	17	Steelhead	Smolt	Deschutes River at Rereg Tailrace	1	212	81.8		TRUE	
17-May-19	2019	05	17	Steelhead	Smolt	Deschutes River at Rereg Tailrace	1	205	58.7		TRUE	
17-May-19	2019	05	17	Steelhead	Smolt	Deschutes River at Rereg Tailrace	1	210	59.1		TRUE	
16-May-19	2019	05	16	Bull trout	Juvenile	Deschutes River at Rereg Tailrace	1	236	104.7		FALSE	
16-May-19	2019	05	16	Steelhead	Smolt	Mortality in trap and to ODFW pathology	1				TRUE	
16-May-19	2019	05	16	Steelhead	Smolt	Deschutes River at Rereg Tailrace	11				TRUE	
16-May-19	2019	05	16	Steelhead	Smolt	Deschutes River at Rereg Tailrace	1	231	90.4		TRUE	
16-May-19	2019	05	16	Steelhead	Smolt	Deschutes River at Rereg Tailrace	1	231	88.2		TRUE	CWT
16-May-19	2019	05	16	Steelhead	Smolt	Deschutes River at Rereg Tailrace	1	260	129.4		TRUE	CWT
16-May-19	2019	05	16	Steelhead	Smolt	Deschutes River at Rereg Tailrace	1	229	91.2		TRUE	
16-May-19	2019	05	16	Steelhead	Smolt	Deschutes River at Rereg Tailrace	1	223	76.8		TRUE	
16-May-19	2019	05	16	Steelhead	Smolt	Deschutes River at Rereg Tailrace	1	229	94.9		TRUE	
16-May-19	2019	05	16	Steelhead	Smolt	Deschutes River at Rereg Tailrace	1	230	82.8		TRUE	
16-May-19	2019	05	16	Steelhead	Smolt	Deschutes River at Rereg Tailrace	1	226	90.3		TRUE	CWT
16-May-19	2019	05	16	Steelhead	Smolt	Deschutes River at Rereg Tailrace	1	245	109.7		TRUE	
16-May-19	2019	05	16	Steelhead	Smolt	Deschutes River at Rereg Tailrace	1	206	66.7		TRUE	
16-May-19	2019	05	16	Steelhead	Smolt	Deschutes River at Rereg Tailrace	1	219	72.6		TRUE	
16-May-19	2019	05	16	Steelhead	Smolt	Deschutes River at Rereg Tailrace	33				FALSE	
16-May-19	2019	05	16	Steelhead	Smolt	Deschutes River at Rereg Tailrace	1	184	47.4		TRUE	
16-May-19	2019	05	16	Steelhead	Smolt	Deschutes River at Rereg Tailrace	23				TRUE	

16-May-19	2019	05	16	Steelhead	Smolt	Mortality in trap and to ODFW pathology	1			TRUE	
16-May-19	2019	05	16	Steelhead	Smolt	Deschutes River at Rereg Tailrace	1			TRUE	
16-May-19	2019	05	16	Steelhead	Smolt	Deschutes River at Rereg Tailrace	1	215	70.2	TRUE	
15-May-19	2019	05	15	Bull trout	Unknown	Round Butte Forebay	1			FALSE	
15-May-19	2019	05	15	Steelhead	Smolt	Deschutes River at Rereg Tailrace	1	215	69.2	TRUE	
15-May-19	2019	05	15	Steelhead	Smolt	Deschutes River at Rereg Tailrace	131			TRUE	CWT
15-May-19	2019	05	15	Steelhead	Smolt	Mortality in trap and to ODFW pathology	1			TRUE	
15-May-19	2019	05	15	Steelhead	Smolt	Deschutes River at Rereg Tailrace	1	219	70	TRUE	
15-May-19	2019	05	15	Steelhead	Smolt	Deschutes River at Rereg Tailrace	1	260	132.2	TRUE	CWT
15-May-19	2019	05	15	Steelhead	Smolt	Deschutes River at Rereg Tailrace	1	211	66.7	TRUE	
15-May-19	2019	05	15	Steelhead	Smolt	Deschutes River at Rereg Tailrace	1	221	66.7	TRUE	CWT
15-May-19	2019	05	15	Steelhead	Smolt	Deschutes River at Rereg Tailrace	1	224	79.1	TRUE	
15-May-19	2019	05	15	Steelhead	Smolt	Deschutes River at Rereg Tailrace	1	235	95.9	TRUE	
15-May-19	2019	05	15	Steelhead	Smolt	Deschutes River at Rereg Tailrace	1	244	102.1	TRUE	
15-May-19	2019	05	15	Steelhead	Smolt	Deschutes River at Rereg Tailrace	1	273	146.1	TRUE	CWT
15-May-19	2019	05	15	Steelhead	Smolt	Deschutes River at Rereg Tailrace	1	232	86.8	TRUE	
15-May-19	2019	05	15	Bull trout	Juvenile	Deschutes River at Rereg Tailrace	1	214	89.9	FALSE	
15-May-19	2019	05	15	Bull trout	Juvenile	Deschutes River at Rereg Tailrace	1	185	54.5	FALSE	
15-May-19	2019	05	15	Steelhead	Smolt	Deschutes River at Rereg Tailrace	34			FALSE	
15-May-19	2019	05	15	Steelhead	Smolt	Mortality in trap and to ODFW pathology	2			FALSE	
15-May-19	2019	05	15	Steelhead	Smolt	Deschutes River at Rereg Tailrace	16			TRUE	CWT
15-May-19	2019	05	15	Steelhead	Smolt	Deschutes River at Rereg Tailrace	24			TRUE	
15-May-19	2019	05	15	Steelhead	Smolt	Deschutes River at Rereg Tailrace	1	190	50.7	TRUE	
14-May-19	2019	05	14	Bull trout	Unknown	Round Butte Forebay	7			FALSE	
14-May-19	2019	05	14	Steelhead	Smolt	Deschutes River at Rereg Tailrace	40			FALSE	
14-May-19	2019	05	14	Steelhead	Smolt	Deschutes River at Rereg Tailrace	1	198	44	TRUE	
14-May-19	2019	05	14	Steelhead	Smolt	Deschutes River at Rereg Tailrace	1	227	86.8	TRUE	
14-May-19	2019	05	14	Steelhead	Smolt	Deschutes River at Rereg Tailrace	1			TRUE	
14-May-19	2019	05	14	Steelhead	Smolt	Deschutes River at Rereg Tailrace	2			TRUE	CWT
14-May-19	2019	05	14	Steelhead	Smolt	Deschutes River at Rereg Tailrace	134			TRUE	CWT
14-May-19	2019	05	14	Steelhead	Smolt	Deschutes River at Rereg Tailrace	103			TRUE	
14-May-19	2019	05	14	Steelhead	Smolt	Mortality in trap and to ODFW pathology	1			TRUE	
14-May-19	2019	05	14	Steelhead	Smolt	Deschutes River at Rereg Tailrace	1	241	104.5	TRUE	
14-May-19	2019	05	14	Steelhead	Smolt	Deschutes River at Rereg Tailrace	1	232	83.7	TRUE	
14-May-19	2019	05	14	Steelhead	Smolt	Deschutes River at Rereg Tailrace	1	238	95.5	TRUE	
14-May-19	2019	05	14	Steelhead	Smolt	Deschutes River at Rereg Tailrace	1	238	92.1	TRUE	
14-May-19	2019	05	14	Steelhead	Smolt	Deschutes River at Rereg Tailrace	1	226	91	TRUE	
14-May-19	2019	05	14	Steelhead	Smolt	Deschutes River at Rereg Tailrace	1	225	81	TRUE	CWT
14-May-19	2019	05	14	Steelhead	Smolt	Deschutes River at Rereg Tailrace	1	240	96.1	TRUE	CWT

14-May-19	2019	05	14	Steelhead	Smolt	Deschutes River at Rereg Tailrace	1	241	92.1	TRUE	
14-May-19	2019	05	14	Steelhead	Smolt	Deschutes River at Rereg Tailrace	1	244	99.1	TRUE	
14-May-19	2019	05	14	Steelhead	Smolt	Deschutes River at Rereg Tailrace	1	247	127.3	TRUE	
14-May-19	2019	05	14	Steelhead	Smolt	Deschutes River at Rereg Tailrace	31			FALSE	
14-May-19	2019	05	14	Steelhead	Smolt	Mortality in trap and to ODFW pathology	1			FALSE	
14-May-19	2019	05	14	Steelhead	Smolt	Deschutes River at Rereg Tailrace	1	196	54.4	TRUE	
14-May-19	2019	05	14	Steelhead	Smolt	Deschutes River at Rereg Tailrace	25			TRUE	
14-May-19	2019	05	14	Steelhead	Smolt	Deschutes River at Rereg Tailrace	15			TRUE	
14-May-19	2019	05	14	Steelhead	Smolt	Mortality in trap and to ODFW pathology	1			TRUE	
14-May-19	2019	05	14	Steelhead	Smolt	Deschutes River at Rereg Tailrace	1	208	62.1	TRUE	
14-May-19	2019	05	14	Steelhead	Smolt	Deschutes River at Rereg Tailrace	1	220	70.9	TRUE	
14-May-19	2019	05	14	Steelhead	Smolt	Deschutes River at Rereg Tailrace	1	215	80.5	TRUE	
13-May-19	2019	05	13	Bull trout	Unknown	Round Butte Forebay	1			FALSE	
13-May-19	2019	05	13	Steelhead	Smolt	Deschutes River at Rereg Tailrace	31			FALSE	
13-May-19	2019	05	13	Steelhead	Smolt	Deschutes River at Rereg Tailrace	1	242	106.3	TRUE	
13-May-19	2019	05	13	Steelhead	Smolt	Deschutes River at Rereg Tailrace	62			TRUE	
13-May-19	2019	05	13	Steelhead	Smolt	Deschutes River at Rereg Tailrace	106			TRUE	CWT
13-May-19	2019	05	13	Steelhead	Smolt	Deschutes River at Rereg Tailrace	1	210	67.2	TRUE	
13-May-19	2019	05	13	Steelhead	Smolt	Deschutes River at Rereg Tailrace	1	235	104.3	TRUE	
13-May-19	2019	05	13	Steelhead	Smolt	Deschutes River at Rereg Tailrace	1	235	90.7	TRUE	
13-May-19	2019	05	13	Steelhead	Smolt	Deschutes River at Rereg Tailrace	1	245	112.6	TRUE	
13-May-19	2019	05	13	Steelhead	Smolt	Deschutes River at Rereg Tailrace	1	235	102.7	TRUE	
13-May-19	2019	05	13	Steelhead	Smolt	Deschutes River at Rereg Tailrace	1	258	106	TRUE	
13-May-19	2019	05	13	Steelhead	Smolt	Deschutes River at Rereg Tailrace	38			FALSE	
13-May-19	2019	05	13	Steelhead	Smolt	Deschutes River at Rereg Tailrace	58			TRUE	
13-May-19	2019	05	13	Steelhead	Smolt	Deschutes River at Rereg Tailrace	1	192	49.7	TRUE	
13-May-19	2019	05	13	Steelhead	Smolt	Deschutes River at Rereg Tailrace	1	203	69.7	TRUE	
13-May-19	2019	05	13	Steelhead	Smolt	Deschutes River at Rereg Tailrace	1	205	63.1	TRUE	
12-May-19	2019	05	12	Bull trout	Unknown	Round Butte Forebay	2			FALSE	
12-May-19	2019	05	12	Bull trout	Unknown	Round Butte Forebay	2			FALSE	
12-May-19	2019	05	12	Steelhead	Smolt	Deschutes River at Rereg Tailrace	21			FALSE	
12-May-19	2019	05	12	Steelhead	Smolt	Deschutes River at Rereg Tailrace	75			TRUE	
12-May-19	2019	05	12	Steelhead	Smolt	Deschutes River at Rereg Tailrace	37			TRUE	CWT
12-May-19	2019	05	12	Steelhead	Smolt	Mortality in trap and to ODFW pathology	2			TRUE	
12-May-19	2019	05	12	Steelhead	Smolt	Deschutes River at Rereg Tailrace	1	225	79.2	TRUE	
12-May-19	2019	05	12	Steelhead	Smolt	Deschutes River at Rereg Tailrace	1	250	107.7	TRUE	
12-May-19	2019	05	12	Steelhead	Smolt	Deschutes River at Rereg Tailrace	1	227	87.3	TRUE	
12-May-19	2019	05	12	Steelhead	Smolt	Deschutes River at Rereg Tailrace	1	232	90.1	TRUE	
12-May-19	2019	05	12	Steelhead	Smolt	Deschutes River at Rereg Tailrace	1	194	56.5	TRUE	CWT

12-May-19	2019	05	12	Steelhead	Smolt	Deschutes River at Rereg Tailrace	6				TRUE	
11-May-19	2019	05	11	Bull trout	Unknown	Round Butte Forebay	1				FALSE	
11-May-19	2019	05	11	Steelhead	Smolt	Deschutes River at Rereg Tailrace	19				FALSE	
11-May-19	2019	05	11	Steelhead	Smolt	Mortality in trap and to ODFW pathology	1				FALSE	
11-May-19	2019	05	11	Steelhead	Smolt	Deschutes River at Rereg Tailrace	31				TRUE	CWT
11-May-19	2019	05	11	Steelhead	Smolt	Deschutes River at Rereg Tailrace	55				TRUE	
11-May-19	2019	05	11	Steelhead	Smolt	Deschutes River at Rereg Tailrace	1	255	119.3		TRUE	
11-May-19	2019	05	11	Steelhead	Smolt	Deschutes River at Rereg Tailrace	1	235	98.5		TRUE	
11-May-19	2019	05	11	Steelhead	Smolt	Deschutes River at Rereg Tailrace	1	230	91		TRUE	
11-May-19	2019	05	11	Steelhead	Smolt	Deschutes River at Rereg Tailrace	26				FALSE	
11-May-19	2019	05	11	Steelhead	Smolt	Mortality in trap and to ODFW pathology	1				FALSE	
11-May-19	2019	05	11	Steelhead	Smolt	Deschutes River at Rereg Tailrace	1	194	51.6		TRUE	
11-May-19	2019	05	11	Steelhead	Smolt	Deschutes River at Rereg Tailrace	15				TRUE	CWT
11-May-19	2019	05	11	Steelhead	Smolt	Deschutes River at Rereg Tailrace	19				TRUE	
11-May-19	2019	05	11	Steelhead	Smolt	Deschutes River at Rereg Tailrace	1	193	52.9		TRUE	
11-May-19	2019	05	11	Steelhead	Smolt	Deschutes River at Rereg Tailrace	1	218	78.7		TRUE	
10-May-19	2019	05	10	Bull trout	Unknown	Round Butte Forebay	6				FALSE	
10-May-19	2019	05	10	Bull trout	Juvenile	Deschutes River at Rereg Tailrace	1	201	61.2		FALSE	
10-May-19	2019	05	10	Bull trout	Juvenile	Deschutes River at Rereg Tailrace	1	225	128.6		FALSE	
10-May-19	2019	05	10	Bull trout	Juvenile	Deschutes River at Rereg Tailrace	1	211	70.9		FALSE	
10-May-19	2019	05	10	Bull trout	Juvenile	Deschutes River at Rereg Tailrace	1	221	86.2		FALSE	
10-May-19	2019	05	10	Bull trout	Juvenile	Deschutes River at Rereg Tailrace	1	249	127.5		FALSE	
10-May-19	2019	05	10	Bull trout	Juvenile	Deschutes River at Rereg Tailrace	1	227	76		FALSE	
10-May-19	2019	05	10	Steelhead	Smolt	Deschutes River at Rereg Tailrace	70				FALSE	
10-May-19	2019	05	10	Steelhead	Smolt	Deschutes River at Rereg Tailrace	206				TRUE	CWT
10-May-19	2019	05	10	Steelhead	Smolt	Deschutes River at Rereg Tailrace	157				TRUE	
10-May-19	2019	05	10	Steelhead	Smolt	Deschutes River at Rereg Tailrace	1	263	130.8		TRUE	
10-May-19	2019	05	10	Steelhead	Smolt	Deschutes River at Rereg Tailrace	1	239	110.8		TRUE	
10-May-19	2019	05	10	Steelhead	Smolt	Deschutes River at Rereg Tailrace	1	267	130.8		TRUE	
10-May-19	2019	05	10	Steelhead	Smolt	Deschutes River at Rereg Tailrace	1	240	105.4		TRUE	
10-May-19	2019	05	10	Steelhead	Smolt	Deschutes River at Rereg Tailrace	1	267	133.7		TRUE	
10-May-19	2019	05	10	Steelhead	Smolt	Deschutes River at Rereg Tailrace	1	214	69.8		TRUE	
10-May-19	2019	05	10	Steelhead	Smolt	Deschutes River at Rereg Tailrace	1	230	81.9		TRUE	
10-May-19	2019	05	10	Steelhead	Smolt	Deschutes River at Rereg Tailrace	53				FALSE	
10-May-19	2019	05	10	Steelhead	Smolt	Deschutes River at Rereg Tailrace	1	197	61.1		TRUE	
10-May-19	2019	05	10	Steelhead	Smolt	Deschutes River at Rereg Tailrace	8				TRUE	CWT
10-May-19	2019	05	10	Steelhead	Smolt	Deschutes River at Rereg Tailrace	41				TRUE	
10-May-19	2019	05	10	Steelhead	Smolt	Deschutes River at Rereg Tailrace	1	239	100.1		TRUE	
09-May-19	2019	05	09	Bull trout	Unknown	Round Butte Forebay	10				FALSE	
09-May-19	2019	05	09	Bull trout	Juvenile	Deschutes River at Rereg Tailrace	1	233	109.1		FALSE	

09-May-19	2019	05	09	Bull trout	Juvenile	Deschutes River at Rereg Tailrace	1	197	62.8	FALSE	
09-May-19	2019	05	09	Bull trout	Juvenile	Deschutes River at Rereg Tailrace	1	210	71.9	FALSE	
09-May-19	2019	05	09	Steelhead	Smolt	Deschutes River at Rereg Tailrace	44			FALSE	
09-May-19	2019	05	09	Steelhead	Smolt	Deschutes River at Rereg Tailrace	171			FALSE	CWT
09-May-19	2019	05	09	Steelhead	Smolt	Deschutes River at Rereg Tailrace	66			TRUE	
09-May-19	2019	05	09	Steelhead	Smolt	Deschutes River at Rereg Tailrace	1	238	101.7	TRUE	
09-May-19	2019	05	09	Steelhead	Smolt	Deschutes River at Rereg Tailrace	1	210	67.9	TRUE	
09-May-19	2019	05	09	Steelhead	Smolt	Deschutes River at Rereg Tailrace	1	275	165.9	TRUE	
09-May-19	2019	05	09	Steelhead	Smolt	Deschutes River at Rereg Tailrace	1	233	85.6	TRUE	
09-May-19	2019	05	09	Bull trout	Juvenile	Deschutes River at Rereg Tailrace	1	169	45.7	FALSE	
09-May-19	2019	05	09	Steelhead	Smolt	Deschutes River at Rereg Tailrace	52			FALSE	
09-May-19	2019	05	09	Steelhead	Smolt	Mortality in trap and to ODFW pathology	1			TRUE	
09-May-19	2019	05	09	Steelhead	Smolt	Deschutes River at Rereg Tailrace	7			TRUE	CWT
09-May-19	2019	05	09	Steelhead	Smolt	Deschutes River at Rereg Tailrace	37			TRUE	
09-May-19	2019	05	09	Steelhead	Smolt	Deschutes River at Rereg Tailrace	1	214	68.6	TRUE	
08-May-19	2019	05	08	Bull trout	Unknown	Round Butte Forebay	14			FALSE	
08-May-19	2019	05	08	Bull trout	Unknown	Round Butte Forebay	9			FALSE	
08-May-19	2019	05	08	Bull trout	Juvenile	Deschutes River at Rereg Tailrace	1	217	85.4	FALSE	
08-May-19	2019	05	08	Bull trout	Juvenile	Deschutes River at Rereg Tailrace	1	234	130.9	FALSE	
08-May-19	2019	05	08	Steelhead	Smolt	Deschutes River at Rereg Tailrace	37			FALSE	
08-May-19	2019	05	08	Steelhead	Smolt	Deschutes River at Rereg Tailrace	1	170	39.5	TRUE	
08-May-19	2019	05	08	Steelhead	Smolt	Deschutes River at Rereg Tailrace	70			TRUE	CWT
08-May-19	2019	05	08	Steelhead	Smolt	Deschutes River at Rereg Tailrace	48			TRUE	
08-May-19	2019	05	08	Steelhead	Smolt	Deschutes River at Rereg Tailrace	1	224	74.8	TRUE	CWT
08-May-19	2019	05	08	Steelhead	Smolt	Deschutes River at Rereg Tailrace	1	239	96.8	TRUE	CWT
08-May-19	2019	05	08	Steelhead	Smolt	Deschutes River at Rereg Tailrace	1	255	118.7	TRUE	
08-May-19	2019	05	08	Steelhead	Smolt	Deschutes River at Rereg Tailrace	1	383	462.7	TRUE	
08-May-19	2019	05	08	Steelhead	Smolt	Deschutes River at Rereg Tailrace	1	238	98	TRUE	
08-May-19	2019	05	08	Steelhead	Smolt	Deschutes River at Rereg Tailrace	41			FALSE	
08-May-19	2019	05	08	Steelhead	Smolt	Mortality in trap and to ODFW pathology	2			FALSE	
08-May-19	2019	05	08	Steelhead	Smolt	Deschutes River at Rereg Tailrace	9			TRUE	CWT
08-May-19	2019	05	08	Steelhead	Smolt	Deschutes River at Rereg Tailrace	5			TRUE	
08-May-19	2019	05	08	Steelhead	Smolt	Mortality in trap and to ODFW pathology	2			TRUE	
08-May-19	2019	05	08	Steelhead	Smolt	Deschutes River at Rereg Tailrace	1	194	54.1	TRUE	
08-May-19	2019	05	08	Steelhead	Smolt	Deschutes River at Rereg Tailrace	1	203	65.7	TRUE	CWT
08-May-19	2019	05	08	Steelhead	Smolt	Deschutes River at Rereg Tailrace	1	222	77.9	TRUE	
07-May-19	2019	05	07	Bull trout	Unknown	Round Butte Forebay	16			FALSE	
07-May-19	2019	05	07	Bull trout	Unknown	Round Butte Forebay	8			FALSE	
07-May-19	2019	05	07	Bull trout	Juvenile	Deschutes River at Rereg Tailrace	1	231	100	FALSE	



06-May-19	2019	05	06	Steelhead	Smolt	Mortality in trap and to ODFW pathology	2					TRUE	
06-May-19	2019	05	06	Steelhead	Smolt	Mortality in trap and to ODFW pathology	3					FALSE	
06-May-19	2019	05	06	Steelhead	Smolt	Deschutes River at Rereg Tailrace	42					FALSE	
06-May-19	2019	05	06	Steelhead	Smolt	Deschutes River at Rereg Tailrace	6					TRUE	CWT
06-May-19	2019	05	06	Steelhead	Smolt	Deschutes River at Rereg Tailrace	7					TRUE	
06-May-19	2019	05	06	Steelhead	Smolt	Mortality in trap and to ODFW pathology	3					TRUE	
06-May-19	2019	05	06	Steelhead	Smolt	Deschutes River at Rereg Tailrace	1					TRUE	
05-May-19	2019	05	05	Bull trout	Unknown	Round Butte Forebay	11					FALSE	
05-May-19	2019	05	05	Bull trout	Adult	Round Butte Forebay	15					FALSE	
05-May-19	2019	05	05	Bull trout	Adult	Mortality in trap and to ODFW pathology	1	535	1600			FALSE	
05-May-19	2019	05	05	Bull trout	Juvenile	Deschutes River at Rereg Tailrace	1	201	77.7			FALSE	
05-May-19	2019	05	05	Bull trout	Juvenile	Deschutes River at Rereg Tailrace	1	198	65.2			FALSE	
05-May-19	2019	05	05	Steelhead	Smolt	Deschutes River at Rereg Tailrace	25					FALSE	
05-May-19	2019	05	05	Steelhead	Smolt	Deschutes River at Rereg Tailrace	30					TRUE	CWT
05-May-19	2019	05	05	Steelhead	Smolt	Deschutes River at Rereg Tailrace	17					TRUE	
05-May-19	2019	05	05	Steelhead	Smolt	Mortality in trap and to ODFW pathology	1					TRUE	
05-May-19	2019	05	05	Steelhead	Smolt	Deschutes River at Rereg Tailrace	1	214	77.9			TRUE	CWT
05-May-19	2019	05	05	Steelhead	Smolt	Deschutes River at Rereg Tailrace	1	255	130.5			TRUE	CWT
05-May-19	2019	05	05	Steelhead	Smolt	Deschutes River at Rereg Tailrace	1	217	68.7			TRUE	
05-May-19	2019	05	05	Steelhead	Smolt	Mortality in trap and to ODFW pathology	1	250	115.2			TRUE	
05-May-19	2019	05	05	Bull trout	Juvenile	Deschutes River at Rereg Tailrace	1	154	35.7			FALSE	
05-May-19	2019	05	05	Bull trout	Juvenile	Deschutes River at Rereg Tailrace	1	194	58.9			FALSE	
05-May-19	2019	05	05	Steelhead	Smolt	Deschutes River at Rereg Tailrace	33					FALSE	
05-May-19	2019	05	05	Steelhead	Smolt	Mortality in trap and to ODFW pathology	3					FALSE	
05-May-19	2019	05	05	Steelhead	Smolt	Deschutes River at Rereg Tailrace	1	214	69.8			TRUE	
05-May-19	2019	05	05	Steelhead	Smolt	Deschutes River at Rereg Tailrace	5					TRUE	CWT
05-May-19	2019	05	05	Steelhead	Smolt	Deschutes River at Rereg Tailrace	6					TRUE	
05-May-19	2019	05	05	Steelhead	Smolt	Mortality in trap and to ODFW pathology	3					TRUE	
05-May-19	2019	05	05	Steelhead	Smolt	Deschutes River at Rereg Tailrace	1	182	59.8			TRUE	
05-May-19	2019	05	05	Steelhead	Smolt	Deschutes River at Rereg Tailrace	1	215	70.4			TRUE	CWT
04-May-19	2019	05	04	Bull trout	Unknown	Round Butte Forebay	16					FALSE	
04-May-19	2019	05	04	Bull trout	Unknown	Round Butte Forebay	14					FALSE	
04-May-19	2019	05	04	Bull trout	Juvenile	Deschutes River at Rereg Tailrace	1	236	101.7			FALSE	
04-May-19	2019	05	04	Bull trout	Juvenile	Deschutes River at Rereg Tailrace	1	248	119.4			FALSE	
04-May-19	2019	05	04	Steelhead	Smolt	Deschutes River at Rereg Tailrace	20					FALSE	
04-May-19	2019	05	04	Steelhead	Smolt	Mortality in trap and to ODFW pathology	3					FALSE	



04-May-19	2019	05	04	Steelhead	Smolt	Deschutes River at Rereg Tailrace	27			TRUE	CWT
04-May-19	2019	05	04	Steelhead	Smolt	Deschutes River at Rereg Tailrace	30			TRUE	
04-May-19	2019	05	04	Steelhead	Smolt	Deschutes River at Rereg Tailrace	1	235	96	TRUE	CWT
04-May-19	2019	05	04	Steelhead	Smolt	Deschutes River at Rereg Tailrace	1	204	62.9	TRUE	
04-May-19	2019	05	04	Bull trout	Juvenile	Deschutes River at Rereg Tailrace	1	185	48.9	TRUE	
04-May-19	2019	05	04	Bull trout	Juvenile	Deschutes River at Rereg Tailrace	1	176	47.6	FALSE	
04-May-19	2019	05	04	Steelhead	Smolt	Deschutes River at Rereg Tailrace	42			FALSE	
04-May-19	2019	05	04	Steelhead	Smolt	Deschutes River at Rereg Tailrace	12			TRUE	CWT
04-May-19	2019	05	04	Steelhead	Smolt	Deschutes River at Rereg Tailrace	7			TRUE	
04-May-19	2019	05	04	Steelhead	Smolt	Mortality in trap and to ODFW pathology	5			FALSE	
04-May-19	2019	05	04	Steelhead	Smolt	Deschutes River at Rereg Tailrace	1	212	64	TRUE	
03-May-19	2019	05	03	Steelhead	Smolt	Deschutes River at Rereg Tailrace	63			TRUE	CWT
03-May-19	2019	05	03	Bull trout	Unknown	Round Butte Forebay	19			FALSE	
03-May-19	2019	05	03	Steelhead	Smolt	Deschutes River at Rereg Tailrace	31			FALSE	
03-May-19	2019	05	03	Steelhead	Smolt	Deschutes River at Rereg Tailrace	62			TRUE	
03-May-19	2019	05	03	Steelhead	Smolt	Mortality in trap and to ODFW pathology	6			TRUE	
03-May-19	2019	05	03	Steelhead	Smolt	Deschutes River at Rereg Tailrace	1	226	89.5	TRUE	CWT
03-May-19	2019	05	03	Steelhead	Smolt	Deschutes River at Rereg Tailrace	1	223	70.9	TRUE	
03-May-19	2019	05	03	Steelhead	Smolt	Deschutes River at Rereg Tailrace	1	228	102.9	TRUE	
03-May-19	2019	05	03	Steelhead	Smolt	Deschutes River at Rereg Tailrace	1	242	118.6	TRUE	
03-May-19	2019	05	03	Steelhead	Smolt	Deschutes River at Rereg Tailrace	1	233	103.6	TRUE	
03-May-19	2019	05	03	Steelhead	Smolt	Deschutes River at Rereg Tailrace	1	331	274.9	TRUE	
03-May-19	2019	05	03	Steelhead	Smolt	Deschutes River at Rereg Tailrace	50			FALSE	
03-May-19	2019	05	03	Steelhead	Smolt	Mortality in trap and to ODFW pathology	4			FALSE	
03-May-19	2019	05	03	Steelhead	Smolt	Deschutes River at Rereg Tailrace	1			TRUE	
03-May-19	2019	05	03	Steelhead	Smolt	Deschutes River at Rereg Tailrace	4			TRUE	CWT
03-May-19	2019	05	03	Steelhead	Smolt	Mortality in trap and to ODFW pathology	8			TRUE	
03-May-19	2019	05	03	Steelhead	Smolt	Deschutes River at Rereg Tailrace	26			TRUE	
02-May-19	2019	05	02	Bull trout	Unknown	Round Butte Forebay	9			FALSE	
02-May-19	2019	05	02	Bull trout	Unknown	Round Butte Forebay	16			FALSE	
02-May-19	2019	05	02	Bull trout	Juvenile	Deschutes River at Rereg Tailrace	1	255	133.2	TRUE	
02-May-19	2019	05	02	Bull trout	Juvenile	Deschutes River at Rereg Tailrace	1	244	122.4	FALSE	
02-May-19	2019	05	02	Steelhead	Smolt	Deschutes River at Rereg Tailrace	20			FALSE	
02-May-19	2019	05	02	Steelhead	Smolt	Deschutes River at Rereg Tailrace	37			TRUE	CWT
02-May-19	2019	05	02	Steelhead	Smolt	Deschutes River at Rereg Tailrace	33			TRUE	
02-May-19	2019	05	02	Steelhead	Smolt	Mortality in trap and to ODFW pathology	2			TRUE	
02-May-19	2019	05	02	Steelhead	Smolt	Deschutes River at Rereg Tailrace	1	280	153.1	TRUE	
02-May-19	2019	05	02	Steelhead	Smolt	Deschutes River at Rereg Tailrace	1	164	30.1	TRUE	

02-May-19	2019	05	02	Steelhead	Smolt	Deschutes River at Rereg Tailrace	1	253	115.9	TRUE	CWT
02-May-19	2019	05	02	Steelhead	Smolt	Deschutes River at Rereg Tailrace	1	202	68.5	TRUE	
02-May-19	2019	05	02	Steelhead	Smolt	Deschutes River at Rereg Tailrace	1	252	126.6	TRUE	CWT
02-May-19	2019	05	02	Steelhead	Smolt	Deschutes River at Rereg Tailrace	1	242	87.8	TRUE	CWT
02-May-19	2019	05	02	Steelhead	Smolt	Deschutes River at Rereg Tailrace	1	226	90	TRUE	CWT
02-May-19	2019	05	02	Steelhead	Smolt	Deschutes River at Rereg Tailrace	1	251	136.2	TRUE	
02-May-19	2019	05	02	Steelhead	Smolt	Deschutes River at Rereg Tailrace	1	240	106.8	TRUE	CWT
02-May-19	2019	05	02	Steelhead	Smolt	Deschutes River at Rereg Tailrace	1	219	84.1	TRUE	CWT
02-May-19	2019	05	02	Bull trout	Juvenile	Deschutes River at Rereg Tailrace	1	204	74.1	FALSE	
02-May-19	2019	05	02	Steelhead	Smolt	Deschutes River at Rereg Tailrace	4			TRUE	CWT
02-May-19	2019	05	02	Steelhead	Smolt	Deschutes River at Rereg Tailrace	3			TRUE	
02-May-19	2019	05	02	Steelhead	Smolt	Deschutes River at Rereg Tailrace	12			FALSE	
01-May-19	2019	05	01	Bull trout	Unknown	Round Butte Forebay	16			FALSE	
01-May-19	2019	05	01	Bull trout	Unknown	Round Butte Forebay	18			FALSE	
01-May-19	2019	05	01	Bull trout	Juvenile	Deschutes River at Rereg Tailrace	1	209	72.4	FALSE	
01-May-19	2019	05	01	Bull trout	Juvenile	Deschutes River at Rereg Tailrace	1	209	72.2	FALSE	
01-May-19	2019	05	01	Bull trout	Juvenile	Deschutes River at Rereg Tailrace	1	186	53.2	FALSE	
01-May-19	2019	05	01	Steelhead	Smolt	Deschutes River at Rereg Tailrace	34			FALSE	
01-May-19	2019	05	01	Steelhead	Smolt	Deschutes River at Rereg Tailrace	74			TRUE	CWT
01-May-19	2019	05	01	Steelhead	Smolt	Deschutes River at Rereg Tailrace	44			TRUE	
01-May-19	2019	05	01	Steelhead	Smolt	Mortality in trap and to ODFW pathology	1			TRUE	
01-May-19	2019	05	01	Steelhead	Smolt	Mortality in trap and to ODFW pathology	1			TRUE	
01-May-19	2019	05	01	Steelhead	Smolt	Deschutes River at Rereg Tailrace	1	242	102.9	TRUE	
01-May-19	2019	05	01	Steelhead	Smolt	Deschutes River at Rereg Tailrace	1	250	128.4	TRUE	CWT
01-May-19	2019	05	01	Steelhead	Smolt	Deschutes River at Rereg Tailrace	1	227	92.4	TRUE	
01-May-19	2019	05	01	Steelhead	Smolt	Deschutes River at Rereg Tailrace	1	192	56.1	TRUE	
01-May-19	2019	05	01	Steelhead	Smolt	Deschutes River at Rereg Tailrace	1	246	121.6	TRUE	
01-May-19	2019	05	01	Bull trout	Juvenile	Deschutes River at Rereg Tailrace	1	185	60.7	FALSE	
01-May-19	2019	05	01	Steelhead	Smolt	Deschutes River at Rereg Tailrace	60			FALSE	
01-May-19	2019	05	01	Steelhead	Smolt	Mortality in trap and to ODFW pathology	2			FALSE	
01-May-19	2019	05	01	Steelhead	Smolt	Deschutes River at Rereg Tailrace	1	194	55.1	TRUE	
01-May-19	2019	05	01	Steelhead	Smolt	Deschutes River at Rereg Tailrace	1			TRUE	
01-May-19	2019	05	01	Steelhead	Smolt	Deschutes River at Rereg Tailrace	14			TRUE	CWT
01-May-19	2019	05	01	Steelhead	Smolt	Deschutes River at Rereg Tailrace	23			TRUE	
01-May-19	2019	05	01	Steelhead	Smolt	Mortality in trap and to ODFW pathology	1			TRUE	
01-May-19	2019	05	01	Steelhead	Smolt	Deschutes River at Rereg Tailrace	1	208	67.2	TRUE	
01-May-19	2019	05	01	Steelhead	Smolt	Deschutes River at Rereg Tailrace	1	194	54.2	TRUE	
30-Apr-19	2019	04	30	Bull trout	Unknown	Round Butte Forebay	11			FALSE	
30-Apr-19	2019	04	30	Steelhead	Smolt	Deschutes River at Rereg Tailrace	41			FALSE	

30-Apr-19	2019	04	30	Steelhead	Smolt	Deschutes River at Rereg Tailrace	1	275	173.9	TRUE	
30-Apr-19	2019	04	30	Steelhead	Smolt	Deschutes River at Rereg Tailrace	62			TRUE	CWT
30-Apr-19	2019	04	30	Steelhead	Smolt	Deschutes River at Rereg Tailrace	51			TRUE	
30-Apr-19	2019	04	30	Steelhead	Smolt	Mortality in trap and to ODFW pathology	2			TRUE	
30-Apr-19	2019	04	30	Steelhead	Smolt	Deschutes River at Rereg Tailrace	1	231	108.5	TRUE	
30-Apr-19	2019	04	30	Steelhead	Smolt	Deschutes River at Rereg Tailrace	1	362	350.9	TRUE	
30-Apr-19	2019	04	30	Steelhead	Smolt	Deschutes River at Rereg Tailrace	1	260	123.5	TRUE	
30-Apr-19	2019	04	30	Steelhead	Smolt	Deschutes River at Rereg Tailrace	1	230	92.8	TRUE	
30-Apr-19	2019	04	30	Steelhead	Smolt	Deschutes River at Rereg Tailrace	69			FALSE	
30-Apr-19	2019	04	30	Steelhead	Smolt	Mortality in trap and to ODFW pathology	1			FALSE	
30-Apr-19	2019	04	30	Steelhead	Smolt	Deschutes River at Rereg Tailrace	37			TRUE	
30-Apr-19	2019	04	30	Steelhead	Smolt	Mortality in trap and to ODFW pathology	1			TRUE	
30-Apr-19	2019	04	30	Steelhead	Kelt	Deschutes River at Rereg Tailrace	1	223	76.1	TRUE	
29-Apr-19	2019	04	29	Bull trout	Unknown	Round Butte Forebay	10			FALSE	
29-Apr-19	2019	04	29	Bull trout	Unknown	Round Butte Forebay	17			FALSE	
29-Apr-19	2019	04	29	Bull trout	Juvenile	Deschutes River at Rereg Tailrace	1	193	61.7	FALSE	
29-Apr-19	2019	04	29	Steelhead	Smolt	Deschutes River at Rereg Tailrace	1			TRUE	
29-Apr-19	2019	04	29	Steelhead	Smolt	Deschutes River at Rereg Tailrace	34			FALSE	
29-Apr-19	2019	04	29	Steelhead	Smolt	Mortality in trap and to ODFW pathology	3			FALSE	
29-Apr-19	2019	04	29	Steelhead	Smolt	Deschutes River at Rereg Tailrace	7			TRUE	
29-Apr-19	2019	04	29	Steelhead	Smolt	Deschutes River at Rereg Tailrace	103			TRUE	
29-Apr-19	2019	04	29	Bull trout	Juvenile	Deschutes River at Rereg Tailrace	1	214	67.5	FALSE	
29-Apr-19	2019	04	29	Steelhead	Smolt	Deschutes River at Rereg Tailrace	39			FALSE	
29-Apr-19	2019	04	29	Steelhead	Smolt	Mortality in trap and to ODFW pathology	1			FALSE	
29-Apr-19	2019	04	29	Steelhead	Smolt	Deschutes River at Rereg Tailrace	1			TRUE	
29-Apr-19	2019	04	29	Steelhead	Smolt	Deschutes River at Rereg Tailrace	23			TRUE	
29-Apr-19	2019	04	29	Steelhead	Smolt	Mortality in trap and to ODFW pathology	1			TRUE	
28-Apr-19	2019	04	28	Bull trout	Adult	Round Butte Forebay	15			FALSE	
28-Apr-19	2019	04	28	Bull trout	Unknown	Round Butte Forebay	17			FALSE	
28-Apr-19	2019	04	28	Bull trout	Juvenile	Deschutes River at Rereg Tailrace	1	198	65.7	FALSE	
28-Apr-19	2019	04	28	Bull trout	Juvenile	Deschutes River at Rereg Tailrace	1	257	166.7	FALSE	
28-Apr-19	2019	04	28	Steelhead	Smolt	Deschutes River at Rereg Tailrace	37			FALSE	
28-Apr-19	2019	04	28	Steelhead	Smolt	Deschutes River at Rereg Tailrace	29			TRUE	CWT
28-Apr-19	2019	04	28	Steelhead	Smolt	Deschutes River at Rereg Tailrace	38			TRUE	
28-Apr-19	2019	04	28	Steelhead	Smolt	Deschutes River at Rereg Tailrace	1	347		TRUE	
28-Apr-19	2019	04	28	Steelhead	Smolt	Deschutes River at Rereg Tailrace	1	304	262.3	TRUE	
28-Apr-19	2019	04	28	Steelhead	Smolt	Deschutes River at Rereg Tailrace	1	226	91.8	TRUE	CWT
28-Apr-19	2019	04	28	Steelhead	Smolt	Deschutes River at Rereg Tailrace	5			TRUE	CWT

28-Apr-19	2019	04	28	Steelhead	Smolt	Deschutes River at Rereg Tailrace	12			TRUE	
28-Apr-19	2019	04	28	Steelhead	Smolt	Deschutes River at Rereg Tailrace	29			FALSE	
27-Apr-19	2019	04	27	Bull trout	Adult	Mortality in trap and to ODFW pathology	1	700	3620	FALSE	
27-Apr-19	2019	04	27	Bull trout	Adult	Mortality in trap and to ODFW pathology	1	420	780	FALSE	
27-Apr-19	2019	04	27	Bull trout	Unknown	Round Butte Forebay	14			FALSE	
27-Apr-19	2019	04	27	Steelhead	Smolt	Deschutes River at Rereg Tailrace	19			FALSE	
27-Apr-19	2019	04	27	Steelhead	Smolt	Deschutes River at Rereg Tailrace	19			TRUE	CWT
27-Apr-19	2019	04	27	Steelhead	Smolt	Deschutes River at Rereg Tailrace	21			TRUE	
27-Apr-19	2019	04	27	Steelhead	Smolt	Deschutes River at Rereg Tailrace	1	248	144.2	TRUE	
27-Apr-19	2019	04	27	Steelhead	Smolt	Deschutes River at Rereg Tailrace	1	366	400	TRUE	
27-Apr-19	2019	04	27	Steelhead	Smolt	Deschutes River at Rereg Tailrace	1	262	131.4	TRUE	
27-Apr-19	2019	04	27	Bull trout	Juvenile	Deschutes River at Rereg Tailrace	1	195	66.1	FALSE	
27-Apr-19	2019	04	27	Steelhead	Smolt	Deschutes River at Rereg Tailrace	21			FALSE	
27-Apr-19	2019	04	27	Steelhead	Smolt	Deschutes River at Rereg Tailrace	2			TRUE	CWT
27-Apr-19	2019	04	27	Steelhead	Smolt	Deschutes River at Rereg Tailrace	6			TRUE	
27-Apr-19	2019	04	27	Steelhead	Smolt	Deschutes River at Rereg Tailrace	1	185	47.5	TRUE	CWT
27-Apr-19	2019	04	27	Steelhead	Smolt	Deschutes River at Rereg Tailrace	1	230	81.6	TRUE	
27-Apr-19	2019	04	27	Steelhead	Smolt	Deschutes River at Rereg Tailrace	1	185	54.8	TRUE	
26-Apr-19	2019	04	26	Bull trout	Adult	Round Butte Forebay	8			FALSE	
26-Apr-19	2019	04	26	Bull trout	Unknown	Round Butte Forebay	17			FALSE	
26-Apr-19	2019	04	26	Bull trout	Juvenile	Deschutes River at Rereg Tailrace	1	159	59.1	FALSE	
26-Apr-19	2019	04	26	Bull trout	Juvenile	Deschutes River at Rereg Tailrace	1	225	96.3	FALSE	
26-Apr-19	2019	04	26	Steelhead	Smolt	Deschutes River at Rereg Tailrace	13			FALSE	
26-Apr-19	2019	04	26	Steelhead	Smolt	Deschutes River at Rereg Tailrace	21			TRUE	CWT
26-Apr-19	2019	04	26	Steelhead	Smolt	Deschutes River at Rereg Tailrace	42			TRUE	
26-Apr-19	2019	04	26	Steelhead	Smolt	Deschutes River at Rereg Tailrace	1	225	83.7	TRUE	
26-Apr-19	2019	04	26	Steelhead	Smolt	Deschutes River at Rereg Tailrace	1	263	157.5	TRUE	
26-Apr-19	2019	04	26	Steelhead	Smolt	Deschutes River at Rereg Tailrace	1	245	125.7	TRUE	
26-Apr-19	2019	04	26	Steelhead	Smolt	Deschutes River at Rereg Tailrace	1	264	156.7	TRUE	
26-Apr-19	2019	04	26	Steelhead	Smolt	Deschutes River at Rereg Tailrace	31			FALSE	
26-Apr-19	2019	04	26	Steelhead	Smolt	Deschutes River at Rereg Tailrace	3			TRUE	CWT
26-Apr-19	2019	04	26	Steelhead	Smolt	Deschutes River at Rereg Tailrace	21			TRUE	
26-Apr-19	2019	04	26	Steelhead	Smolt	Deschutes River at Rereg Tailrace	1	198	57	TRUE	
25-Apr-19	2019	04	25	Bull trout	Unknown	Round Butte Forebay	19			FALSE	
25-Apr-19	2019	04	25	Bull trout	Juvenile	Deschutes River at Rereg Tailrace	1	210	76.4	FALSE	
25-Apr-19	2019	04	25	Bull trout	Juvenile	Deschutes River at Rereg Tailrace	1	218	98.8	FALSE	
25-Apr-19	2019	04	25	Steelhead	Smolt	Deschutes River at Rereg Tailrace	29			FALSE	
25-Apr-19	2019	04	25	Steelhead	Smolt	Deschutes River at Rereg Tailrace	42			TRUE	CWT
25-Apr-19	2019	04	25	Steelhead	Smolt	Deschutes River at Rereg Tailrace	51			TRUE	

25-Apr-19	2019	04	25	Steelhead	Smolt	Mortality in trap and to ODFW pathology	2				TRUE	
25-Apr-19	2019	04	25	Steelhead	Smolt	Deschutes River at Rereg Tailrace	1	213	81.4		TRUE	
25-Apr-19	2019	04	25	Steelhead	Smolt	Deschutes River at Rereg Tailrace	1	237	113.2		TRUE	
25-Apr-19	2019	04	25	Steelhead	Smolt	Deschutes River at Rereg Tailrace	1	222	87.4		TRUE	
25-Apr-19	2019	04	25	Steelhead	Smolt	Deschutes River at Rereg Tailrace	1	245	91.6		TRUE	
25-Apr-19	2019	04	25	Steelhead	Smolt	Deschutes River at Rereg Tailrace	1	203	72.5		TRUE	
25-Apr-19	2019	04	25	Steelhead	Smolt	Deschutes River at Rereg Tailrace	1	232	88.1		TRUE	
25-Apr-19	2019	04	25	Steelhead	Smolt	Deschutes River at Rereg Tailrace	1	303	197.5		TRUE	
25-Apr-19	2019	04	25	Steelhead	Smolt	Deschutes River at Rereg Tailrace	1	218	85.6		TRUE	
25-Apr-19	2019	04	25	Steelhead	Smolt	Deschutes River at Rereg Tailrace	1	236	114		TRUE	
25-Apr-19	2019	04	25	Steelhead	Smolt	Deschutes River at Rereg Tailrace	1	219	76.8		TRUE	
25-Apr-19	2019	04	25	Bull trout	Juvenile	Deschutes River at Rereg Tailrace	1	169	44.3		FALSE	
25-Apr-19	2019	04	25	Steelhead	Smolt	Deschutes River at Rereg Tailrace	2				TRUE	CWT
25-Apr-19	2019	04	25	Steelhead	Smolt	Deschutes River at Rereg Tailrace	7				TRUE	
25-Apr-19	2019	04	25	Steelhead	Smolt	Deschutes River at Rereg Tailrace	20				FALSE	
24-Apr-19	2019	04	24	Bull trout	Unknown	Round Butte Forebay	8				FALSE	
24-Apr-19	2019	04	24	Bull trout	Unknown	Round Butte Forebay	11				FALSE	
24-Apr-19	2019	04	24	Bull trout	Juvenile	Deschutes River at Rereg Tailrace	1	250	130		FALSE	
24-Apr-19	2019	04	24	Steelhead	Smolt	Deschutes River at Rereg Tailrace	10				FALSE	
24-Apr-19	2019	04	24	Steelhead	Smolt	Deschutes River at Rereg Tailrace	16				TRUE	CWT
24-Apr-19	2019	04	24	Steelhead	Smolt	Deschutes River at Rereg Tailrace	21				TRUE	
24-Apr-19	2019	04	24	Steelhead	Smolt	Deschutes River at Rereg Tailrace	1	214	78.8		TRUE	
24-Apr-19	2019	04	24	Steelhead	Smolt	Deschutes River at Rereg Tailrace	1	231	106.1		TRUE	
24-Apr-19	2019	04	24	Steelhead	Smolt	Deschutes River at Rereg Tailrace	1	237	100		TRUE	
24-Apr-19	2019	04	24	Steelhead	Smolt	Deschutes River at Rereg Tailrace	15				FALSE	
24-Apr-19	2019	04	24	Steelhead	Smolt	Deschutes River at Rereg Tailrace	2				TRUE	CWT
24-Apr-19	2019	04	24	Steelhead	Smolt	Deschutes River at Rereg Tailrace	6				TRUE	
23-Apr-19	2019	04	23	Bull trout	Unknown	Round Butte Forebay	8				FALSE	
23-Apr-19	2019	04	23	Bull trout	Juvenile	Deschutes River at Rereg Tailrace	1	257	120.1		FALSE	
23-Apr-19	2019	04	23	Bull trout	Juvenile	Deschutes River at Rereg Tailrace	1	230	106.8		FALSE	
23-Apr-19	2019	04	23	Bull trout	Juvenile	Deschutes River at Rereg Tailrace	1	235	104.5		FALSE	
23-Apr-19	2019	04	23	Bull trout	Juvenile	Deschutes River at Rereg Tailrace	1	229	116.3		FALSE	
23-Apr-19	2019	04	23	Bull trout	Juvenile	Deschutes River at Rereg Tailrace	1	251	134.6		FALSE	
23-Apr-19	2019	04	23	Bull trout	Juvenile	Deschutes River at Rereg Tailrace	1	124	77.1		FALSE	
23-Apr-19	2019	04	23	Steelhead	Smolt	Deschutes River at Rereg Tailrace	32				FALSE	
23-Apr-19	2019	04	23	Steelhead	Smolt	Deschutes River at Rereg Tailrace	19				TRUE	CWT
23-Apr-19	2019	04	23	Steelhead	Smolt	Deschutes River at Rereg Tailrace	18				TRUE	
23-Apr-19	2019	04	23	Steelhead	Smolt	Deschutes River at Rereg Tailrace	1	265	143		TRUE	
23-Apr-19	2019	04	23	Steelhead	Smolt	Deschutes River at Rereg Tailrace	1	232	94.6		TRUE	
23-Apr-19	2019	04	23	Steelhead	Smolt	Deschutes River at Rereg Tailrace	1	251	113.3		TRUE	

23-Apr-19	2019	04	23	Steelhead	Smolt	Deschutes River at Rereg Tailrace	1	221	107.9	TRUE	
23-Apr-19	2019	04	23	Steelhead	Smolt	Deschutes River at Rereg Tailrace	1	221	80	TRUE	
23-Apr-19	2019	04	23	Steelhead	Smolt	Mortality in trap and to ODFW pathology	1			FALSE	
23-Apr-19	2019	04	23	Steelhead	Smolt	Deschutes River at Rereg Tailrace	18			FALSE	
23-Apr-19	2019	04	23	Steelhead	Smolt	Deschutes River at Rereg Tailrace	2			TRUE	CWT
23-Apr-19	2019	04	23	Steelhead	Smolt	Deschutes River at Rereg Tailrace	10			TRUE	
23-Apr-19	2019	04	23	Steelhead	Smolt	Deschutes River at Rereg Tailrace	1	214	67.2	TRUE	
22-Apr-19	2019	04	22	Bull trout	Unknown	Round Butte Forebay	19			FALSE	
22-Apr-19	2019	04	22	Bull trout	Unknown	Mortality in trap and to ODFW pathology	1	369	519.1	FALSE	
22-Apr-19	2019	04	22	Bull trout	Unknown	Round Butte Forebay	14			FALSE	
22-Apr-19	2019	04	22	Bull trout	Juvenile	Deschutes River at Rereg Tailrace	1	210	72.8	FALSE	
22-Apr-19	2019	04	22	Bull trout	Juvenile	Deschutes River at Rereg Tailrace	1	253	129.1	FALSE	
22-Apr-19	2019	04	22	Bull trout	Juvenile	Deschutes River at Rereg Tailrace	1	255	144.2	FALSE	
22-Apr-19	2019	04	22	Bull trout	Juvenile	Deschutes River at Rereg Tailrace	1	219	80.6	FALSE	
22-Apr-19	2019	04	22	Steelhead	Smolt	Deschutes River at Rereg Tailrace	25			FALSE	
22-Apr-19	2019	04	22	Steelhead	Smolt	Deschutes River at Rereg Tailrace	1	213	79.5	TRUE	
22-Apr-19	2019	04	22	Steelhead	Smolt	Deschutes River at Rereg Tailrace	2			TRUE	CWT
22-Apr-19	2019	04	22	Steelhead	Smolt	Deschutes River at Rereg Tailrace	35			TRUE	
22-Apr-19	2019	04	22	Steelhead	Smolt	Deschutes River at Rereg Tailrace	1	247	105.4	TRUE	
22-Apr-19	2019	04	22	Steelhead	Smolt	Deschutes River at Rereg Tailrace	1	203	63.4	TRUE	
22-Apr-19	2019	04	22	Steelhead	Smolt	Deschutes River at Rereg Tailrace	1	235	113.2	TRUE	
22-Apr-19	2019	04	22	Steelhead	Smolt	Deschutes River at Rereg Tailrace	1	240	95.1	TRUE	
22-Apr-19	2019	04	22	Steelhead	Smolt	Deschutes River at Rereg Tailrace	5			FALSE	
22-Apr-19	2019	04	22	Steelhead	Smolt	Deschutes River at Rereg Tailrace	5			TRUE	
22-Apr-19	2019	04	22	Steelhead	Smolt	Deschutes River at Rereg Tailrace	1			TRUE	CWT
21-Apr-19	2019	04	21	Bull trout	Unknown	Round Butte Forebay	16			FALSE	
21-Apr-19	2019	04	21	Bull trout	Juvenile	Deschutes River at Rereg Tailrace	1	200	66.9	FALSE	
21-Apr-19	2019	04	21	Steelhead	Smolt	Deschutes River at Rereg Tailrace	16			FALSE	
21-Apr-19	2019	04	21	Steelhead	Smolt	Deschutes River at Rereg Tailrace	18			TRUE	
21-Apr-19	2019	04	21	Steelhead	Smolt	Deschutes River at Rereg Tailrace	3			TRUE	CWT
21-Apr-19	2019	04	21	Steelhead	Smolt	Deschutes River at Rereg Tailrace	3			TRUE	
21-Apr-19	2019	04	21	Steelhead	Smolt	Deschutes River at Rereg Tailrace	12			FALSE	
20-Apr-19	2019	04	20	Bull trout	Unknown	Round Butte Forebay	14			FALSE	
20-Apr-19	2019	04	20	Bull trout	Unknown	Round Butte Forebay	11			FALSE	
20-Apr-19	2019	04	20	Bull trout	Juvenile	Deschutes River at Rereg Tailrace	1	249	127.4	FALSE	
20-Apr-19	2019	04	20	Steelhead	Smolt	Deschutes River at Rereg Tailrace	6			TRUE	CWT
20-Apr-19	2019	04	20	Steelhead	Smolt	Deschutes River at Rereg Tailrace	14			TRUE	
20-Apr-19	2019	04	20	Steelhead	Smolt	Deschutes River at Rereg Tailrace	17			FALSE	
20-Apr-19	2019	04	20	Steelhead	Smolt	Deschutes River at Rereg Tailrace	1	225	78.8	TRUE	
20-Apr-19	2019	04	20	Steelhead	Smolt	Deschutes River at Rereg Tailrace	3			FALSE	

19-Apr-19	2019	04	19	Bull trout	Unknown	Round Butte Forebay	10			FALSE	
19-Apr-19	2019	04	19	Bull trout	Juvenile	Deschutes River at Rereg Tailrace	1	249	142.4	FALSE	
19-Apr-19	2019	04	19	Steelhead	Smolt	Deschutes River at Rereg Tailrace	8			FALSE	
19-Apr-19	2019	04	19	Steelhead	Smolt	Deschutes River at Rereg Tailrace	2			TRUE	CWT
19-Apr-19	2019	04	19	Steelhead	Smolt	Deschutes River at Rereg Tailrace	5			TRUE	
19-Apr-19	2019	04	19	Steelhead	Smolt	Deschutes River at Rereg Tailrace	1	236	103.9	TRUE	
19-Apr-19	2019	04	19	Steelhead	Smolt	Deschutes River at Rereg Tailrace	1	239	93.1	TRUE	
19-Apr-19	2019	04	19	Steelhead	Smolt	Deschutes River at Rereg Tailrace	2			FALSE	
18-Apr-19	2019	04	18	Bull trout	Adult	Mortality in trap and to ODFW pathology	1	710	6100	FALSE	
18-Apr-19	2019	04	18	Bull trout	Adult	Round Butte Forebay	6			FALSE	
18-Apr-19	2019	04	18	Steelhead	Smolt	Deschutes River at Rereg Tailrace	4			FALSE	
18-Apr-19	2019	04	18	Steelhead	Smolt	Deschutes River at Rereg Tailrace	1	208	67.7	TRUE	
18-Apr-19	2019	04	18	Steelhead	Smolt	Deschutes River at Rereg Tailrace	6			TRUE	
18-Apr-19	2019	04	18	Steelhead	Smolt	Deschutes River at Rereg Tailrace	1	209	63.3	TRUE	
18-Apr-19	2019	04	18	Steelhead	Smolt	Deschutes River at Rereg Tailrace	1			TRUE	
18-Apr-19	2019	04	18	Steelhead	Smolt	Deschutes River at Rereg Tailrace	14			FALSE	
17-Apr-19	2019	04	17	Bull trout	Adult	Round Butte Forebay	7			FALSE	
17-Apr-19	2019	04	17	Bull trout	Unknown	Round Butte Forebay	15			FALSE	
17-Apr-19	2019	04	17	Steelhead	Smolt	Deschutes River at Rereg Tailrace	23			FALSE	
17-Apr-19	2019	04	17	Steelhead	Smolt	Deschutes River at Rereg Tailrace	3			TRUE	CWT
17-Apr-19	2019	04	17	Steelhead	Smolt	Deschutes River at Rereg Tailrace	25			TRUE	
17-Apr-19	2019	04	17	Steelhead	Smolt	Deschutes River at Rereg Tailrace	1	219	62.8	TRUE	
17-Apr-19	2019	04	17	Steelhead	Smolt	Deschutes River at Rereg Tailrace	1	244	110.8	TRUE	
16-Apr-19	2019	04	16	Steelhead	Smolt	Deschutes River at Rereg Tailrace	1			TRUE	
16-Apr-19	2019	04	16	Steelhead	Smolt	Deschutes River at Rereg Tailrace	3			FALSE	
16-Apr-19	2019	04	16	Bull trout	Juvenile	Deschutes River at Rereg Tailrace	1	229	103.9	FALSE	
17-Apr-19	2019	04	17	Steelhead	Smolt	Deschutes River at Rereg Tailrace	11			FALSE	
17-Apr-19	2019	04	17	Steelhead	Smolt	Deschutes River at Rereg Tailrace	7			TRUE	
16-Apr-19	2019	04	16	Bull trout	Unknown	Round Butte Forebay	21			FALSE	
16-Apr-19	2019	04	16	Steelhead	Smolt	Deschutes River at Rereg Tailrace	6			FALSE	
16-Apr-19	2019	04	16	Steelhead	Smolt	Deschutes River at Rereg Tailrace	14			TRUE	
16-Apr-19	2019	04	16	Bull trout	Juvenile	Deschutes River at Rereg Tailrace	1	250	161.9	FALSE	
16-Apr-19	2019	04	16	Bull trout	Juvenile	Deschutes River at Rereg Tailrace	1	243	128.8	FALSE	
16-Apr-19	2019	04	16	Steelhead	Smolt	Deschutes River at Rereg Tailrace	1	396		TRUE	
16-Apr-19	2019	04	16	Steelhead	Smolt	Deschutes River at Rereg Tailrace	1	312	237.4	TRUE	
16-Apr-19	2019	04	16	Steelhead	Smolt	Deschutes River at Rereg Tailrace	1	237	101.7	TRUE	
15-Apr-19	2019	04	15	Steelhead	Smolt	Deschutes River at Rereg Tailrace	4			FALSE	
15-Apr-19	2019	04	15	Steelhead	Smolt	Deschutes River at Rereg Tailrace	2			TRUE	CWT
15-Apr-19	2019	04	15	Steelhead	Smolt	Deschutes River at Rereg Tailrace	13			TRUE	
15-Apr-19	2019	04	15	Bull trout	Unknown	Round Butte Forebay	16			FALSE	

15-Apr-19	2019	04	15	Bull trout	Juvenile	Deschutes River at Rereg Tailrace	1	240	126.5	FALSE	
15-Apr-19	2019	04	15	Steelhead	Smolt	Deschutes River at Rereg Tailrace	1	164		TRUE	
15-Apr-19	2019	04	15	Steelhead	Smolt	Deschutes River at Rereg Tailrace	1	245	117.8	TRUE	
15-Apr-19	2019	04	15	Steelhead	Smolt	Deschutes River at Rereg Tailrace	1	221	89.8	TRUE	
15-Apr-19	2019	04	15	Steelhead	Smolt	Deschutes River at Rereg Tailrace	5			TRUE	
15-Apr-19	2019	04	15	Steelhead	Smolt	Deschutes River at Rereg Tailrace	2			FALSE	
15-Apr-19	2019	04	15	Bull trout	Juvenile	Deschutes River at Rereg Tailrace	1	199	74.3	FALSE	
14-Apr-19	2019	04	14	Steelhead	Smolt	Deschutes River at Rereg Tailrace	3			TRUE	CWT
14-Apr-19	2019	04	14	Steelhead	Smolt	Deschutes River at Rereg Tailrace	37			TRUE	
14-Apr-19	2019	04	14	Steelhead	Smolt	Deschutes River at Rereg Tailrace	12			FALSE	
14-Apr-19	2019	04	14	Bull trout	Adult	Mortality in trap and to ODFW pathology	1	605		FALSE	
14-Apr-19	2019	04	14	Bull trout	Adult	Round Butte Forebay	11			FALSE	
14-Apr-19	2019	04	14	Steelhead	Smolt	Deschutes River at Rereg Tailrace	4			FALSE	
14-Apr-19	2019	04	14	Steelhead	Smolt	Deschutes River at Rereg Tailrace	11			TRUE	
14-Apr-19	2019	04	14	Bull trout	Adult	Round Butte Forebay	9			FALSE	
14-Apr-19	2019	04	14	Bull trout	Juvenile	Deschutes River at Rereg Tailrace	1	247	177.4	FALSE	
14-Apr-19	2019	04	14	Steelhead	Smolt	Deschutes River at Rereg Tailrace	1	225	89	TRUE	
14-Apr-19	2019	04	14	Steelhead	Smolt	Deschutes River at Rereg Tailrace	1	239	99	TRUE	
14-Apr-19	2019	04	14	Steelhead	Smolt	Deschutes River at Rereg Tailrace	1	258	122.8	TRUE	
14-Apr-19	2019	04	14	Steelhead	Smolt	Deschutes River at Rereg Tailrace	1	225	82	TRUE	
13-Apr-19	2019	04	13	Bull trout	Adult	Round Butte Forebay	7			FALSE	
13-Apr-19	2019	04	13	Bull trout	Juvenile	Deschutes River at Rereg Tailrace	1	204	67.8	FALSE	
13-Apr-19	2019	04	13	Steelhead	Smolt	Deschutes River at Rereg Tailrace	2			FALSE	
13-Apr-19	2019	04	13	Steelhead	Smolt	Deschutes River at Rereg Tailrace	1			TRUE	CWT
13-Apr-19	2019	04	13	Steelhead	Smolt	Deschutes River at Rereg Tailrace	1			TRUE	
13-Apr-19	2019	04	13	Bull trout	Unknown	Round Butte Forebay	3			FALSE	
13-Apr-19	2019	04	13	Steelhead	Smolt	Deschutes River at Rereg Tailrace	1			TRUE	
13-Apr-19	2019	04	13	Steelhead	Smolt	Deschutes River at Rereg Tailrace	1	236	94.7	TRUE	
12-Apr-19	2019	04	12	Steelhead	Smolt	Deschutes River at Rereg Tailrace	4			TRUE	CWT
12-Apr-19	2019	04	12	Steelhead	Smolt	Deschutes River at Rereg Tailrace	13			TRUE	
12-Apr-19	2019	04	12	Steelhead	Smolt	Deschutes River at Rereg Tailrace	9			FALSE	
12-Apr-19	2019	04	12	Bull trout	Juvenile	Deschutes River at Rereg Tailrace	1	242	124.5	FALSE	
12-Apr-19	2019	04	12	Bull trout	Juvenile	Deschutes River at Rereg Tailrace	1	243	112.8	FALSE	
12-Apr-19	2019	04	12	Bull trout	Juvenile	Deschutes River at Rereg Tailrace	1	217	80.7	FALSE	
12-Apr-19	2019	04	12	Bull trout	Unknown	Round Butte Forebay	10			FALSE	
12-Apr-19	2019	04	12	Steelhead	Smolt	Deschutes River at Rereg Tailrace	6			FALSE	
11-Apr-19	2019	04	11	Steelhead	Smolt	Deschutes River at Rereg Tailrace	18			FALSE	
11-Apr-19	2019	04	11	Steelhead	Smolt	Deschutes River at Rereg Tailrace	2			TRUE	CWT
11-Apr-19	2019	04	11	Steelhead	Smolt	Deschutes River at Rereg Tailrace	21			TRUE	
11-Apr-19	2019	04	11	Bull trout	Unknown	Round Butte Forebay	6			FALSE	



11-Apr-19	2019	04	11	Steelhead	Smolt	Deschutes River at Rereg Tailrace	3				TRUE	
11-Apr-19	2019	04	11	Steelhead	Smolt	Deschutes River at Rereg Tailrace	3				FALSE	
11-Apr-19	2019	04	11	Bull trout	Juvenile	Deschutes River at Rereg Tailrace	1	243	114.5		FALSE	
11-Apr-19	2019	04	11	Bull trout	Juvenile	Deschutes River at Rereg Tailrace	1	227	91.1		FALSE	
11-Apr-19	2019	04	11	Bull trout	Juvenile	Deschutes River at Rereg Tailrace	1	267	191.4		FALSE	
11-Apr-19	2019	04	11	Steelhead	Smolt	Deschutes River at Rereg Tailrace	1	196	73.6		TRUE	
11-Apr-19	2019	04	11	Steelhead	Smolt	Deschutes River at Rereg Tailrace	1	195	62.2		TRUE	
11-Apr-19	2019	04	11	Steelhead	Smolt	Deschutes River at Rereg Tailrace	1	312			TRUE	
11-Apr-19	2019	04	11	Steelhead	Smolt	Deschutes River at Rereg Tailrace	1	353			TRUE	
11-Apr-19	2019	04	11	Steelhead	Smolt	Deschutes River at Rereg Tailrace	1				TRUE	
10-Apr-19	2019	04	10	Bull trout	Adult	Round Butte Forebay	6				FALSE	
10-Apr-19	2019	04	10	Steelhead	Smolt	Deschutes River at Rereg Tailrace	4				TRUE	CWT
10-Apr-19	2019	04	10	Steelhead	Smolt	Deschutes River at Rereg Tailrace	4				TRUE	
10-Apr-19	2019	04	10	Steelhead	Smolt	Deschutes River at Rereg Tailrace	6				FALSE	
10-Apr-19	2019	04	10	Bull trout	Unknown	Round Butte Forebay	8				FALSE	
10-Apr-19	2019	04	10	Steelhead	Smolt	Deschutes River at Rereg Tailrace	3				TRUE	
10-Apr-19	2019	04	10	Bull trout	Juvenile	Deschutes River at Rereg Tailrace	1	211	77.8		FALSE	
09-Apr-19	2019	04	09	Steelhead	Smolt	Deschutes River at Rereg Tailrace	4				TRUE	
09-Apr-19	2019	04	09	Steelhead	Smolt	Deschutes River at Rereg Tailrace	1	212	74.2		TRUE	
09-Apr-19	2019	04	09	Bull trout	Juvenile	Deschutes River at Rereg Tailrace	1	232	108.2		FALSE	
09-Apr-19	2019	04	09	Steelhead	Smolt	Deschutes River at Rereg Tailrace	2				TRUE	CWT
09-Apr-19	2019	04	09	Bull trout	Juvenile	Deschutes River at Rereg Tailrace	1	228	79.8		FALSE	
09-Apr-19	2019	04	09	Steelhead	Smolt	Deschutes River at Rereg Tailrace	12				TRUE	
09-Apr-19	2019	04	09	Steelhead	Smolt	Deschutes River at Rereg Tailrace	14				FALSE	
09-Apr-19	2019	04	09	Steelhead	Smolt	Deschutes River at Rereg Tailrace	1	223	88.5		TRUE	
08-Apr-19	2019	04	08	Steelhead	Smolt	Deschutes River at Rereg Tailrace	1	243	108		TRUE	
08-Apr-19	2019	04	08	Steelhead	Smolt	Deschutes River at Rereg Tailrace	3				TRUE	
08-Apr-19	2019	04	08	Steelhead	Smolt	Deschutes River at Rereg Tailrace	1				FALSE	
08-Apr-19	2019	04	08	Steelhead	Smolt	Deschutes River at Rereg Tailrace	1	277	140.6		TRUE	
08-Apr-19	2019	04	08	Steelhead	Smolt	Deschutes River at Rereg Tailrace	1	230	93.8		TRUE	
08-Apr-19	2019	04	08	Steelhead	Smolt	Deschutes River at Rereg Tailrace	1	239	104.4		TRUE	
08-Apr-19	2019	04	08	Steelhead	Smolt	Deschutes River at Rereg Tailrace	1	316	275.2		TRUE	
08-Apr-19	2019	04	08	Steelhead	Smolt	Deschutes River at Rereg Tailrace	1	311	248.8		TRUE	
08-Apr-19	2019	04	08	Steelhead	Smolt	Deschutes River at Rereg Tailrace	1	237	100		TRUE	
08-Apr-19	2019	04	08	Steelhead	Smolt	Deschutes River at Rereg Tailrace	5				TRUE	CWT
08-Apr-19	2019	04	08	Steelhead	Smolt	Deschutes River at Rereg Tailrace	28				TRUE	
08-Apr-19	2019	04	08	Steelhead	Smolt	Deschutes River at Rereg Tailrace	11				FALSE	
08-Apr-19	2019	04	08	Bull trout	Unknown	Round Butte Forebay	1				FALSE	
08-Apr-19	2019	04	08	Bull trout	Adult	Round Butte Forebay	2				FALSE	
07-Apr-19	2019	04	07	Steelhead	Smolt	Deschutes River at Rereg Tailrace	1				TRUE	
07-Apr-19	2019	04	07	Steelhead	Smolt	Deschutes River at Rereg Tailrace	1				FALSE	

07-Apr-19	2019	04	07	Bull trout	Juvenile	Deschutes River at Rereg Tailrace	1	247		FALSE	
07-Apr-19	2019	04	07	Steelhead	Smolt	Deschutes River at Rereg Tailrace	3			FALSE	
07-Apr-19	2019	04	07	Steelhead	Smolt	Deschutes River at Rereg Tailrace	9			TRUE	
07-Apr-19	2019	04	07	Steelhead	Smolt	Deschutes River at Rereg Tailrace	3			TRUE	CWT
07-Apr-19	2019	04	07	Bull trout	Adult	Round Butte Forebay	4			FALSE	
07-Apr-19	2019	04	07	Steelhead	Smolt	Deschutes River at Rereg Tailrace	1	281	157.9	TRUE	CWT
06-Apr-19	2019	04	06	Bull trout	Adult	Round Butte Forebay	2			FALSE	
06-Apr-19	2019	04	06	Steelhead	Smolt	Deschutes River at Rereg Tailrace	8			TRUE	
06-Apr-19	2019	04	06	Steelhead	Smolt	Deschutes River at Rereg Tailrace	2			FALSE	
06-Apr-19	2019	04	06	Bull trout	Juvenile	Deschutes River at Rereg Tailrace	1	230		FALSE	
06-Apr-19	2019	04	06	Bull trout	Juvenile	Deschutes River at Rereg Tailrace	1	252		FALSE	
06-Apr-19	2019	04	06	Bull trout	Juvenile	Deschutes River at Rereg Tailrace	1	232		FALSE	
06-Apr-19	2019	04	06	Bull trout	Unknown	Round Butte Forebay	11			FALSE	
06-Apr-19	2019	04	06	Steelhead	Smolt	Deschutes River at Rereg Tailrace	1			FALSE	
06-Apr-19	2019	04	06	Bull trout	Juvenile	Deschutes River at Rereg Tailrace	1	205	69.8	FALSE	
05-Apr-19	2019	04	05	Steelhead	Smolt	Deschutes River at Rereg Tailrace	6			TRUE	
05-Apr-19	2019	04	05	Steelhead	Smolt	Deschutes River at Rereg Tailrace	5			FALSE	
05-Apr-19	2019	04	05	Bull trout	Unknown	Round Butte Forebay	7			FALSE	
05-Apr-19	2019	04	05	Steelhead	Smolt	Deschutes River at Rereg Tailrace	1	247	117.1	TRUE	
04-Apr-19	2019	04	04	Bull trout	Adult	Round Butte Forebay	4			FALSE	
04-Apr-19	2019	04	04	Bull trout	Juvenile	Deschutes River at Rereg Tailrace	1	207	80.5	FALSE	
04-Apr-19	2019	04	04	Steelhead	Smolt	Deschutes River at Rereg Tailrace	2			FALSE	
04-Apr-19	2019	04	04	Steelhead	Smolt	Deschutes River at Rereg Tailrace	6			TRUE	
04-Apr-19	2019	04	04	Steelhead	Smolt	Deschutes River at Rereg Tailrace	2			TRUE	CWT
04-Apr-19	2019	04	04	Bull trout	Adult	Round Butte Forebay	7			FALSE	
04-Apr-19	2019	04	04	Steelhead	Smolt	Deschutes River at Rereg Tailrace	1			TRUE	
03-Apr-19	2019	04	03	Steelhead	Smolt	Deschutes River at Rereg Tailrace	1			TRUE	
03-Apr-19	2019	04	03	Steelhead	Smolt	Deschutes River at Rereg Tailrace	1			TRUE	CWT
03-Apr-19	2019	04	03	Steelhead	Smolt	Deschutes River at Rereg Tailrace	1			TRUE	
03-Apr-19	2019	04	03	Steelhead	Smolt	Deschutes River at Rereg Tailrace	1			FALSE	
02-Apr-19	2019	04	02	Bull trout	Adult	Round Butte Forebay	1			FALSE	
02-Apr-19	2019	04	02	Steelhead	Smolt	Deschutes River at Rereg Tailrace	1			TRUE	CWT
01-Apr-19	2019	04	01	Bull trout	Juvenile	Round Butte Forebay	1			FALSE	
31-Mar-19	2019	03	31	Bull trout	Adult	Round Butte Forebay	1			FALSE	
31-Mar-19	2019	03	31	Bull trout	Adult	Mortality in trap and to ODFW pathology	1	203	73.3	FALSE	
31-Mar-19	2019	03	31	Steelhead	Smolt	Deschutes River at Rereg Tailrace	1			FALSE	
31-Mar-19	2019	03	31	Bull trout	Adult	Round Butte Forebay	2			FALSE	
31-Mar-19	2019	03	31	Steelhead	Smolt	Deschutes River at Rereg Tailrace	1	365	380	TRUE	
30-Mar-19	2019	03	30	Bull trout	Juvenile	Deschutes River at Rereg Tailrace	1	195	62.7	FALSE	
30-Mar-19	2019	03	30	Steelhead	Smolt	Deschutes River at Rereg Tailrace	4			FALSE	

30-Mar-19	2019	03	30	Steelhead	Smolt	Deschutes River at Rereg Tailrace	1			TRUE	
30-Mar-19	2019	03	30	Steelhead	Smolt	Deschutes River at Rereg Tailrace	1			TRUE	CWT
30-Mar-19	2019	03	30	Bull trout	Adult	Round Butte Forebay	1			FALSE	
29-Mar-19	2019	03	29	Steelhead	Smolt	Deschutes River at Rereg Tailrace	2			FALSE	
29-Mar-19	2019	03	29	Steelhead	Smolt	Deschutes River at Rereg Tailrace	2			TRUE	
29-Mar-19	2019	03	29	Steelhead	Smolt	Deschutes River at Rereg Tailrace	1			TRUE	CWT
29-Mar-19	2019	03	29	Bull trout	Adult	Round Butte Forebay	1			FALSE	
29-Mar-19	2019	03	29	Bull trout	Adult	Round Butte Forebay	1			FALSE	
29-Mar-19	2019	03	29	Bull trout	Juvenile	Deschutes River at Rereg Tailrace	1	242	114.7	FALSE	
29-Mar-19	2019	03	29	Bull trout	Juvenile	Deschutes River at Rereg Tailrace	1	240	105.5	FALSE	
29-Mar-19	2019	03	29	Steelhead	Smolt	Deschutes River at Rereg Tailrace	1	366	394	TRUE	
28-Mar-19	2019	03	28	Bull trout	Adult	Round Butte Forebay	1			FALSE	
28-Mar-19	2019	03	28	Steelhead	Smolt	Deschutes River at Rereg Tailrace	3			TRUE	
28-Mar-19	2019	03	28	Steelhead	Smolt	Deschutes River at Rereg Tailrace	4			FALSE	
28-Mar-19	2019	03	28	Bull trout	Unknown	Round Butte Forebay	2			FALSE	
28-Mar-19	2019	03	28	Steelhead	Smolt	Deschutes River at Rereg Tailrace	1	382	401.5	TRUE	
28-Mar-19	2019	03	28	Steelhead	Smolt	Deschutes River at Rereg Tailrace	1	326	265.3	TRUE	
27-Mar-19	2019	03	27	Bull trout	Juvenile	Round Butte Forebay	2			FALSE	
27-Mar-19	2019	03	27	Steelhead	Smolt	Deschutes River at Rereg Tailrace	2			FALSE	
26-Mar-19	2019	03	26	Bull trout	Adult	Round Butte Forebay	1			FALSE	
26-Mar-19	2019	03	26	Bull trout	Adult	Round Butte Forebay	2			FALSE	
26-Mar-19	2019	03	26	Steelhead	Smolt	Deschutes River at Rereg Tailrace	1			TRUE	
26-Mar-19	2019	03	26	Steelhead	Smolt	Deschutes River at Rereg Tailrace	3			FALSE	
25-Mar-19	2019	03	25	Bull trout	Juvenile	Deschutes River at Rereg Tailrace	1	260	151.3	FALSE	
25-Mar-19	2019	03	25	Bull trout	Juvenile	Deschutes River at Rereg Tailrace	1	238	111	FALSE	
24-Mar-19	2019	03	24	Bull trout	Adult	Round Butte Forebay	3			FALSE	
24-Mar-19	2019	03	24	Steelhead	Smolt	Deschutes River at Rereg Tailrace	1			TRUE	
24-Mar-19	2019	03	24	Bull trout	Adult	Round Butte Forebay	1			FALSE	
24-Mar-19	2019	03	24	Bull trout	Unknown	Deschutes River at Rereg Tailrace	1	207	76	FALSE	
23-Mar-19	2019	03	23	Bull trout	Unknown	Round Butte Forebay	1			FALSE	
22-Mar-19	2019	03	22	Steelhead	Smolt	Deschutes River at Rereg Tailrace	1			TRUE	
22-Mar-19	2019	03	22	Bull trout	Juvenile	Deschutes River at Rereg Tailrace	1	201	60	FALSE	
22-Mar-19	2019	03	22	Steelhead	Smolt	Deschutes River at Rereg Tailrace	1	325	248.4	TRUE	
21-Mar-19	2019	03	21	Steelhead	Smolt	Deschutes River at Rereg Tailrace	1			FALSE	
21-Mar-19	2019	03	21	Steelhead	Smolt	Deschutes River at Rereg Tailrace	1			FALSE	
20-Mar-19	2019	03	20	Bull trout	Adult	Round Butte Forebay	2			FALSE	
20-Mar-19	2019	03	20	Bull trout	Adult	Round Butte Forebay	2			FALSE	
20-Mar-19	2019	03	20	Bull trout	Adult	Round Butte Forebay	1			FALSE	
16-Mar-19	2019	03	16	Bull trout	Adult	Round Butte Forebay	1			FALSE	
14-Mar-19	2019	03	14	Bull trout	Adult	Round Butte Forebay	3			FALSE	
14-Mar-19	2019	03	14	Steelhead	Smolt	Deschutes River at Rereg Tailrace	1			FALSE	

11-Mar-19	2019	03	11	Steelhead	Smolt	Deschutes River at Rereg Tailrace	1			TRUE	
11-Mar-19	2019	03	11	Steelhead	Smolt	Deschutes River at Rereg Tailrace	1			TRUE	CWT
11-Mar-19	2019	03	11	Bull trout	Adult	Round Butte Forebay	1			FALSE	
11-Mar-19	2019	03	11	Bull trout	Adult	Mortality in trap and to ODFW pathology	1	470		FALSE	
08-Mar-19	2019	03	08	Steelhead	Smolt	Deschutes River at Rereg Tailrace	1			TRUE	
07-Mar-19	2019	03	07	Steelhead	Smolt	Deschutes River at Rereg Tailrace	4			TRUE	
07-Mar-19	2019	03	07	Bull trout	Unknown	Round Butte Forebay	1			FALSE	
06-Mar-19	2019	03	06	Steelhead	Smolt	Deschutes River at Rereg Tailrace	11			TRUE	
06-Mar-19	2019	03	06	Bull trout	Unknown	Round Butte Forebay	2			FALSE	
06-Mar-19	2019	03	06	Steelhead	Smolt	Deschutes River at Rereg Tailrace	1			TRUE	
06-Mar-19	2019	03	06	Steelhead	Smolt	Deschutes River at Rereg Tailrace	1	221	96.6	TRUE	
06-Mar-19	2019	03	06	Steelhead	Smolt	Deschutes River at Rereg Tailrace	1	210	91.9	TRUE	
06-Mar-19	2019	03	06	Steelhead	Smolt	Deschutes River at Rereg Tailrace	1	194	64.2	TRUE	
06-Mar-19	2019	03	06	Steelhead	Smolt	Deschutes River at Rereg Tailrace	1	215	92.2	TRUE	
06-Mar-19	2019	03	06	Steelhead	Smolt	Deschutes River at Rereg Tailrace	1	240		TRUE	
05-Mar-19	2019	03	05	Steelhead	Smolt	Deschutes River at Rereg Tailrace	1			TRUE	
11-Jan-19	2019	01	11	Bull trout	Adult	Round Butte Forebay	3			FALSE	
31-Dec-18	2018	12	31	Bull trout	Adult	Round Butte Forebay	1			FALSE	
28-Dec-18	2018	12	28	Bull trout	Unknown	Round Butte Forebay	1			FALSE	
24-Dec-18	2018	12	24	Bull trout	Unknown	Round Butte Forebay	1			FALSE	
21-Dec-18	2018	12	21	Bull trout	Unknown	Round Butte Forebay	1			FALSE	
28-Dec-18	2018	12	28	Bull trout	Adult	Round Butte Forebay	1			FALSE	
27-Dec-18	2018	12	27	Bull trout	Adult	Round Butte Forebay	1			FALSE	
21-Dec-18	2018	12	21	Bull trout	Adult	Round Butte Forebay	1			FALSE	
17-Dec-18	2018	12	17	Steelhead	Smolt	Deschutes River at Rereg Tailrace	1			TRUE	
12-Dec-18	2018	12	12	Bull trout	Adult	Round Butte Forebay	2			FALSE	
04-Dec-18	2018	12	04	Bull trout	Adult	Round Butte Forebay	1			FALSE	
30-Nov-18	2018	11	30	Bull trout	Adult	Round Butte Forebay	1			FALSE	
28-Nov-18	2018	11	28	Bull trout	Adult	Round Butte Forebay	3			FALSE	
26-Nov-18	2018	11	26	Bull trout	Adult	Round Butte Forebay	3			FALSE	
20-Nov-18	2018	11	20	Bull trout	Adult	Round Butte Forebay	1			FALSE	
19-Nov-18	2018	11	19	Bull trout	Adult	Round Butte Forebay	3			FALSE	
16-Nov-18	2018	11	16	Bull trout	Adult	Round Butte Forebay	1			FALSE	
15-Nov-18	2018	11	15	Bull trout	Adult	Round Butte Forebay	4			FALSE	
14-Nov-18	2018	11	14	Bull trout	Adult	Round Butte Forebay	2			FALSE	
12-Nov-18	2018	11	12	Bull trout	Adult	Round Butte Forebay	7			FALSE	
08-Nov-18	2018	11	08	Bull trout	Adult	Round Butte Forebay	3			FALSE	
06-Nov-18	2018	11	06	Bull trout	Adult	Mortality in trap and to ODFW pathology	1	460	860	FALSE	LURE THROUGH GILLS
06-Nov-18	2018	11	06	Bull trout	Adult	Round Butte Forebay	3			FALSE	
12-Nov-18	2018	11	12	Bull trout	Unknown	Round Butte Forebay	1			FALSE	

07-Dec-18	2018	12	07	Bull trout	Adult	Round Butte Forebay	1			FALSE	
28-Nov-18	2018	11	28	Bull trout	Adult	Round Butte Forebay	3			FALSE	
20-Nov-18	2018	11	20	Bull trout	Adult	Round Butte Forebay	2			FALSE	
15-Nov-18	2018	11	15	Bull trout	Adult	Round Butte Forebay	1			FALSE	
08-Nov-18	2018	11	08	Bull trout	Adult	Round Butte Forebay	1			FALSE	
18-Jul-18	2018	07	18	Steelhead	Smolt	Deschutes River at Rereg Tailrace	1			FALSE	
11-Jul-18	2018	07	11	Steelhead	Smolt	Deschutes River at Rereg Tailrace	1			TRUE	
05-Jul-18	2018	07	05	Bull trout	Juvenile	Deschutes River at Rereg Tailrace	1	188	56.2	FALSE	
05-Jul-18	2018	07	05	Steelhead	Smolt	Deschutes River at Rereg Tailrace	1			FALSE	
23-Jul-18	2018	07	23	Bull trout	Adult	Round Butte Forebay	1			FALSE	
12-Jul-18	2018	07	12	Bull trout	Adult	Round Butte Forebay	1			FALSE	
26-Jun-18	2018	06	26	Steelhead	Smolt	Deschutes River at Rereg Tailrace	1			TRUE	
22-Jun-18	2018	06	22	Steelhead	Smolt	Deschutes River at Rereg Tailrace	3			FALSE	
22-Jun-18	2018	06	22	Bull trout	Juvenile	Deschutes River at Rereg Tailrace	1	208	88.9	FALSE	SENT TO LOWER RIVER
20-Jun-18	2018	06	20	Steelhead	Smolt	Deschutes River at Rereg Tailrace	1			TRUE	
20-Jun-18	2018	06	20	Steelhead	Smolt	Deschutes River at Rereg Tailrace	3			FALSE	
18-Jun-18	2018	06	18	Steelhead	Smolt	Deschutes River at Rereg Tailrace	3			FALSE	
18-Jun-18	2018	06	18	Steelhead	Smolt	Mortality in trap and to ODFW pathology	1			TRUE	
15-Jun-18	2018	06	15	Steelhead	Smolt	Deschutes River at Rereg Tailrace	1			TRUE	
15-Jun-18	2018	06	15	Steelhead	Smolt	Deschutes River at Rereg Tailrace	1	210	62.4	TRUE	
13-Jun-18	2018	06	13	Steelhead	Smolt	Deschutes River at Rereg Tailrace	1			TRUE	
13-Jun-18	2018	06	13	Steelhead	Smolt	Deschutes River at Rereg Tailrace	3			FALSE	
12-Jul-18	2018	07	12	Steelhead	Smolt	Deschutes River at Rereg Tailrace	1			FALSE	
12-Jun-18	2018	06	12	Steelhead	Smolt	Deschutes River at Rereg Tailrace	4			FALSE	
12-Jun-18	2018	06	12	Steelhead	Smolt	Deschutes River at Rereg Tailrace	1			TRUE	
12-Jun-18	2018	06	12	Steelhead	Smolt	Deschutes River at Rereg Tailrace	1	210	65.6	TRUE	
11-Jun-18	2018	06	11	Steelhead	Smolt	Deschutes River at Rereg Tailrace	1			FALSE	
11-Jun-18	2018	06	11	Steelhead	Smolt	Deschutes River at Rereg Tailrace	2			TRUE	
10-Jun-18	2018	06	10	Steelhead	Smolt	Deschutes River at Rereg Tailrace	6			TRUE	
10-Jun-18	2018	06	10	Steelhead	Smolt	Deschutes River at Rereg Tailrace	5			FALSE	
10-Jun-18	2018	06	10	Steelhead	Smolt	Deschutes River at Rereg Tailrace	1	220	80.4	TRUE	
09-Jun-18	2018	06	09	Steelhead	Smolt	Deschutes River at Rereg Tailrace	2			TRUE	
09-Jun-18	2018	06	09	Steelhead	Smolt	Deschutes River at Rereg Tailrace	4			FALSE	
08-Jun-18	2018	06	08	Steelhead	Smolt	Deschutes River at Rereg Tailrace	1			TRUE	
08-Jun-18	2018	06	08	Steelhead	Smolt	Deschutes River at Rereg Tailrace	1	224	75.6	TRUE	
08-Jun-18	2018	06	08	Steelhead	Smolt	Deschutes River at Rereg Tailrace	1	190	51.9	FALSE	
08-Jun-18	2018	06	08	Steelhead	Smolt	Deschutes River at Rereg Tailrace	1	194	57.5	FALSE	
07-Jul-18	2018	06	07	Steelhead	Smolt	Deschutes River at Rereg Tailrace	6			FALSE	
07-Jun-18	2018	06	07	Steelhead	Smolt	Deschutes River at Rereg Tailrace	3			TRUE	
07-Jun-18	2018	06	07	Steelhead	Smolt	Deschutes River at Rereg Tailrace	1	171	43	TRUE	

07-Jun-18	2018	06	07	Steelhead	Smolt	Deschutes River at Rereg Tailrace	1	180	45.7	TRUE	
06-Jun-18	2018	06	06	Steelhead	Smolt	Mortality in trap and to ODFW pathology	1			TRUE	
06-Jun-18	2018	06	06	Steelhead	Smolt	Deschutes River at Rereg Tailrace	3			TRUE	
06-Jun-18	2018	06	06	Steelhead	Smolt	Deschutes River at Rereg Tailrace	3			FALSE	
05-Jun-18	2018	06	05	Steelhead	Smolt	Deschutes River at Rereg Tailrace	7			FALSE	
05-Jun-18	2018	06	05	Steelhead	Smolt	Deschutes River at Rereg Tailrace	3			TRUE	
05-Jun-18	2018	06	05	Steelhead	Smolt	Deschutes River at Rereg Tailrace	1	172	42.2	TRUE	
04-Jun-18	2018	06	04	Steelhead	Smolt	Deschutes River at Rereg Tailrace	2			FALSE	
04-Jun-18	2018	06	04	Steelhead	Smolt	Deschutes River at Rereg Tailrace	4			TRUE	
04-Jun-18	2018	06	04	Steelhead	Smolt	Mortality in trap and to ODFW pathology	1			FALSE	
03-Jun-18	2018	06	03	Steelhead	Smolt	Deschutes River at Rereg Tailrace	8			TRUE	
03-Jun-18	2018	06	03	Steelhead	Smolt	Deschutes River at Rereg Tailrace	4			FALSE	
02-Jun-18	2018	06	02	Steelhead	Smolt	Mortality in trap and to ODFW pathology	1			FALSE	
02-Jun-18	2018	06	02	Steelhead	Smolt	Deschutes River at Rereg Tailrace	7			TRUE	
02-Jun-18	2018	06	02	Steelhead	Smolt	Deschutes River at Rereg Tailrace	6			FALSE	
01-Jun-18	2018	06	01	Steelhead	Smolt	Deschutes River at Rereg Tailrace	7			TRUE	
01-Jun-18	2018	06	01	Steelhead	Smolt	Deschutes River at Rereg Tailrace	20			FALSE	
01-Jun-18	2018	06	01	Steelhead	Smolt	Deschutes River at Rereg Tailrace	1	222	70.4	TRUE	
02-Jul-18	2018	07	02	Steelhead	Smolt	Mortality in trap and to ODFW pathology	1			FALSE	
02-Jul-18	2018	07	02	Steelhead	Smolt	Deschutes River at Rereg Tailrace	1			TRUE	
02-Jul-18	2018	07	02	Steelhead	Smolt	Deschutes River at Rereg Tailrace	1			FALSE	
02-Jul-18	2018	07	02	Bull trout	Adult	Round Butte Forebay	2			FALSE	
29-Jun-18	2018	06	29	Bull trout	Adult	Round Butte Forebay	1			FALSE	
29-Jun-18	2018	06	29	Steelhead	Smolt	Deschutes River at Rereg Tailrace	3			FALSE	
29-Jun-18	2018	06	29	Steelhead	Smolt	Deschutes River at Rereg Tailrace	1			TRUE	
26-Jun-18	2018	06	26	Steelhead	Smolt	Deschutes River at Rereg Tailrace	1			TRUE	
26-Jun-18	2018	06	26	Steelhead	Smolt	Deschutes River at Rereg Tailrace	1			FALSE	
25-Jun-18	2018	06	25	Bull trout	Adult	Round Butte Forebay	2			FALSE	
25-Jun-18	2018	06	25	Steelhead	Smolt	Deschutes River at Rereg Tailrace	4			TRUE	
25-Jun-18	2018	06	25	Steelhead	Smolt	Deschutes River at Rereg Tailrace	4			FALSE	
22-Jun-18	2018	06	22	Steelhead	Smolt	Deschutes River at Rereg Tailrace	2			TRUE	
22-Jun-18	2018	06	22	Steelhead	Smolt	Deschutes River at Rereg Tailrace	2			FALSE	
21-Jun-18	2018	06	21	Bull trout	Adult	Round Butte Forebay	1			FALSE	
21-Jun-18	2018	06	21	Steelhead	Smolt	Deschutes River at Rereg Tailrace	2			TRUE	
21-Jun-18	2018	06	21	Steelhead	Smolt	Deschutes River at Rereg Tailrace	2			FALSE	
20-Jun-18	2018	06	20	Bull trout	Juvenile	Deschutes River at Rereg Tailrace	1	236	102.6	FALSE	
20-Jun-18	2018	06	20	Bull trout	Juvenile	Deschutes River at Rereg Tailrace	1	170	38.9	FALSE	
20-Jun-18	2018	06	20	Steelhead	Smolt	Deschutes River at Rereg Tailrace	2			FALSE	
20-Jun-18	2018	06	20	Steelhead	Smolt	Deschutes River at Rereg Tailrace	2			TRUE	

18-Jun-18	2018	06	18	Steelhead	Smolt	Deschutes River at Rereg Tailrace	7				TRUE	
18-Jun-18	2018	06	18	Steelhead	Smolt	Deschutes River at Rereg Tailrace	7				FALSE	
18-Jun-18	2018	06	18	Steelhead	Smolt	Mortality in trap and to ODFW pathology	1	227	78.9		TRUE	
15-Jun-18	2018	06	15	Steelhead	Smolt	Deschutes River at Rereg Tailrace	1	235	92.1		TRUE	
15-Jun-18	2018	06	15	Steelhead	Smolt	Deschutes River at Rereg Tailrace	1	225	72.6		TRUE	
15-Jun-18	2018	06	15	Steelhead	Smolt	Deschutes River at Rereg Tailrace	1	240	96.2		TRUE	
15-Jun-18	2018	06	15	Steelhead	Smolt	Deschutes River at Rereg Tailrace	1	243	113.1		TRUE	LD 15, LA 10, RD 5, RA 5
15-Jun-18	2018	06	15	Steelhead	Smolt	Deschutes River at Rereg Tailrace	1	192	55.1		FALSE	
15-Jun-18	2018	06	15	Steelhead	Smolt	Deschutes River at Rereg Tailrace	1	256	114.6		FALSE	LD 10, LC 10, RD 5, RC 5
15-Jun-18	2018	06	15	Steelhead	Smolt	Deschutes River at Rereg Tailrace	1	211	76.2		FALSE	
15-Jun-18	2018	06	15	Steelhead	Smolt	Deschutes River at Rereg Tailrace	1	245	111.3		TRUE	
15-Jun-18	2018	06	15	Steelhead	Smolt	Deschutes River at Rereg Tailrace	1	227	88.3		TRUE	
13-Jun-18	2018	06	13	Bull trout	Adult	Round Butte Forebay	1				FALSE	
13-Jun-18	2018	06	13	Steelhead	Smolt	Deschutes River at Rereg Tailrace	1	255	104.7		TRUE	
13-Jun-18	2018	06	13	Steelhead	Smolt	Deschutes River at Rereg Tailrace	1	268	115		TRUE	RA 5
13-Jun-18	2018	06	13	Steelhead	Smolt	Deschutes River at Rereg Tailrace	1	209	60.2		TRUE	
13-Jun-18	2018	06	13	Steelhead	Smolt	Deschutes River at Rereg Tailrace	1	204	62.6		FALSE	LD 23, RD 25
13-Jun-18	2018	06	13	Steelhead	Smolt	Deschutes River at Rereg Tailrace	1	197	58.7		FALSE	
13-Jun-18	2018	06	13	Steelhead	Smolt	Deschutes River at Rereg Tailrace	1				FALSE	
12-Jun-18	2018	06	12	Steelhead	Smolt	Deschutes River at Rereg Tailrace	1				FALSE	
12-Jun-18	2018	06	12	Steelhead	Smolt	Deschutes River at Rereg Tailrace	4				TRUE	
12-Jun-18	2018	06	12	Steelhead	Smolt	Deschutes River at Rereg Tailrace	1	232	78.8		TRUE	
11-Jun-18	2018	06	11	Steelhead	Smolt	Deschutes River at Rereg Tailrace	1				TRUE	
11-Jun-18	2018	06	11	Steelhead	Smolt	Deschutes River at Rereg Tailrace	5				FALSE	
11-Jun-18	2018	06	11	Bull trout	Adult	Round Butte Forebay	1				FALSE	
10-Jun-18	2018	06	10	Bull trout	Adult	Round Butte Forebay	2				FALSE	
10-Jun-18	2018	06	10	Steelhead	Smolt	Deschutes River at Rereg Tailrace	14				TRUE	
10-Jun-18	2018	06	10	Steelhead	Smolt	Deschutes River at Rereg Tailrace	6				FALSE	
10-Jun-18	2018	06	10	Steelhead	Smolt	Deschutes River at Rereg Tailrace	1	249	113.1		TRUE	
09-Jun-18	2018	06	09	Steelhead	Smolt	Deschutes River at Rereg Tailrace	15				FALSE	
09-Jun-18	2018	06	09	Steelhead	Smolt	Deschutes River at Rereg Tailrace	20				TRUE	
09-Jun-18	2018	06	09	Bull trout	Adult	Round Butte Forebay	1				FALSE	
08-Jun-18	2018	06	08	Steelhead	Smolt	Deschutes River at Rereg Tailrace	3				FALSE	
08-Jun-18	2018	06	08	Steelhead	Smolt	Deschutes River at Rereg Tailrace	7				TRUE	
07-Jun-18	2018	06	07	Steelhead	Smolt	Deschutes River at Rereg Tailrace	27				FALSE	
07-Jun-18	2018	06	07	Steelhead	Smolt	Deschutes River at Rereg Tailrace	13				TRUE	
06-Jun-18	2018	06	06	Steelhead	Smolt	Mortality in trap and to ODFW pathology	1				TRUE	
06-Jun-18	2018	06	06	Steelhead	Smolt	Deschutes River at Rereg Tailrace	13				TRUE	
06-Jun-18	2018	06	06	Steelhead	Smolt	Deschutes River at Rereg Tailrace	13				FALSE	
06-Jun-18	2018	06	06	Steelhead	Smolt	Deschutes River at Rereg Tailrace	1	195	58.8		TRUE	

06-Jun-18	2018	06	06	Steelhead	Smolt	Deschutes River at Rereg Tailrace	1	203	70.1	TRUE	
05-Jun-18	2018	06	05	Steelhead	Smolt	Deschutes River at Rereg Tailrace	28			TRUE	
05-Jun-18	2018	06	05	Steelhead	Smolt	Deschutes River at Rereg Tailrace	43			FALSE	
05-Jun-18	2018	06	05	Steelhead	Smolt	Deschutes River at Rereg Tailrace	1	254	127.9	TRUE	
05-Jun-18	2018	06	05	Steelhead	Smolt	Deschutes River at Rereg Tailrace	1	260	132.2	TRUE	
05-Jun-18	2018	06	05	Bull trout	Adult	Round Butte Forebay	3			FALSE	
04-Jun-18	2018	06	04	Bull trout	Adult	Round Butte Forebay	1			FALSE	
04-Jun-18	2018	06	04	Steelhead	Smolt	Deschutes River at Rereg Tailrace	16			TRUE	
04-Jun-18	2018	06	04	Steelhead	Smolt	Deschutes River at Rereg Tailrace	9			FALSE	
04-Jun-18	2018	06	04	Steelhead	Smolt	Deschutes River at Rereg Tailrace	1			TRUE	
04-Jun-18	2018	06	04	Steelhead	Smolt	Mortality in trap and to ODFW pathology	1			TRUE	
03-Jun-18	2018	06	03	Steelhead	Smolt	Deschutes River at Rereg Tailrace	26			TRUE	
03-Jun-18	2018	06	03	Steelhead	Smolt	Deschutes River at Rereg Tailrace	14			FALSE	
03-Jun-18	2018	06	03	Steelhead	Smolt	Deschutes River at Rereg Tailrace	1	203	63.3	TRUE	
03-Jun-18	2018	06	03	Steelhead	Smolt	Deschutes River at Rereg Tailrace	1	247	103.5	TRUE	
03-Jun-18	2018	06	03	Steelhead	Smolt	Deschutes River at Rereg Tailrace	1	236	93	TRUE	
02-Jul-18	2018	07	02	Bull trout	Adult	Round Butte Forebay	3			FALSE	
02-Jun-18	2018	06	02	Bull trout	Adult	Round Butte Forebay	1			FALSE	
02-Jun-18	2018	06	02	Steelhead	Smolt	Deschutes River at Rereg Tailrace	15			TRUE	
02-Jun-18	2018	06	02	Steelhead	Smolt	Deschutes River at Rereg Tailrace	11			FALSE	
02-Jun-18	2018	06	02	Steelhead	Smolt	Deschutes River at Rereg Tailrace	1	186	51.9	TRUE	
02-Jun-18	2018	06	02	Steelhead	Smolt	Deschutes River at Rereg Tailrace	1	199	53.5	TRUE	
01-Jun-18	2018	06	01	Steelhead	Smolt	Deschutes River at Rereg Tailrace	24			FALSE	
01-Jun-18	2018	06	01	Steelhead	Smolt	Deschutes River at Rereg Tailrace	40			TRUE	
01-Jun-18	2018	06	01	Steelhead	Smolt	Deschutes River at Rereg Tailrace	1	242	108.1	TRUE	
01-Jun-18	2018	06	01	Steelhead	Smolt	Deschutes River at Rereg Tailrace	1	236	88.2	TRUE	
01-Jun-18	2018	06	01	Steelhead	Smolt	Deschutes River at Rereg Tailrace	1	203	64.5	TRUE	
01-Jun-18	2018	06	01	Steelhead	Smolt	Deschutes River at Rereg Tailrace	1	216	86.9	TRUE	
22-Jun-18	2018	06	22	Bull trout	Adult	Round Butte Forebay	1			FALSE	
15-Jun-18	2018	06	15	Bull trout	Adult	Round Butte Forebay	3			FALSE	
08-Jun-18	2018	06	08	Bull trout	Adult	Round Butte Forebay	6			FALSE	
06-Jun-18	2018	06	06	Bull trout	Adult	Mortality in trap and buried	1			FALSE	Too decomposed to take to ODFW pathology
04-Jun-18	2018	06	04	Bull trout	Adult	Round Butte Forebay	4			FALSE	
31-May-18	2018	05	31	Steelhead	Smolt	Deschutes River at Rereg Tailrace	2			TRUE	
31-May-18	2018	05	31	Steelhead	Smolt	Deschutes River at Rereg Tailrace	2			TRUE	
31-May-18	2018	05	31	Steelhead	Smolt	Deschutes River at Rereg Tailrace	33			FALSE	
31-May-18	2018	05	31	Steelhead	Smolt	Deschutes River at Rereg Tailrace	17			TRUE	
31-May-18	2018	05	31	Steelhead	Smolt	Deschutes River at Rereg Tailrace	1	192	65.1	TRUE	
31-May-18	2018	05	31	Steelhead	Smolt	Deschutes River at Rereg Tailrace	1			TRUE	



31-May-18	2018	05	31	Steelhead	Smolt	Deschutes River at Rereg Tailrace	5			TRUE	
31-May-18	2018	05	31	Steelhead	Smolt	Deschutes River at Rereg Tailrace	177			TRUE	
31-May-18	2018	05	31	Steelhead	Smolt	Deschutes River at Rereg Tailrace	77			FALSE	
31-May-18	2018	05	31	Steelhead	Smolt	Deschutes River at Rereg Tailrace	1	244	96.5	TRUE	
31-May-18	2018	05	31	Steelhead	Smolt	Deschutes River at Rereg Tailrace	1	185	45	TRUE	
31-May-18	2018	05	31	Steelhead	Smolt	Deschutes River at Rereg Tailrace	1	231	84.5	TRUE	
31-May-18	2018	05	31	Steelhead	Smolt	Deschutes River at Rereg Tailrace	1	251	113.2	TRUE	
31-May-18	2018	05	31	Steelhead	Smolt	Deschutes River at Rereg Tailrace	1	193		TRUE	
31-May-18	2018	05	31	Steelhead	Smolt	Mortality in trap and to ODFW pathology	1			TRUE	
31-May-18	2018	05	31	Bull trout	Adult	Round Butte Forebay	1			FALSE	
30-May-18	2018	05	30	Bull trout	Adult	Round Butte Forebay	4			FALSE	
30-May-18	2018	05	30	Steelhead	Smolt	Deschutes River at Rereg Tailrace	1			TRUE	
30-May-18	2018	05	30	Steelhead	Smolt	Deschutes River at Rereg Tailrace	6			FALSE	
30-May-18	2018	05	30	Steelhead	Smolt	Deschutes River at Rereg Tailrace	1	178	45.1	FALSE	RD 25, LD 15, LA 15
30-May-18	2018	05	30	Steelhead	Smolt	Deschutes River at Rereg Tailrace	1	205	61.3	TRUE	
30-May-18	2018	05	30	Steelhead	Smolt	Deschutes River at Rereg Tailrace	1	180	44.9	FALSE	
30-May-18	2018	05	30	Steelhead	Smolt	Deschutes River at Rereg Tailrace	1	195	58.9	FALSE	
29-May-18	2018	05	29	Steelhead	Smolt	Deschutes River at Rereg Tailrace	8			TRUE	
29-May-18	2018	05	29	Steelhead	Smolt	Deschutes River at Rereg Tailrace	3			TRUE	
29-May-18	2018	05	29	Steelhead	Smolt	Deschutes River at Rereg Tailrace	18			FALSE	
28-May-18	2018	05	28	Steelhead	Smolt	Deschutes River at Rereg Tailrace	34			FALSE	
28-May-18	2018	05	28	Steelhead	Smolt	Deschutes River at Rereg Tailrace	25			TRUE	
28-May-18	2018	05	28	Steelhead	Smolt	Deschutes River at Rereg Tailrace	1	176	42	TRUE	
28-May-18	2018	05	28	Steelhead	Smolt	Mortality in trap and buried	1			TRUE	
28-May-18	2018	05	28	Steelhead	Smolt	Deschutes River at Rereg Tailrace	1	211	66.5	TRUE	
27-May-18	2018	05	27	Steelhead	Smolt	Deschutes River at Rereg Tailrace	2			TRUE	
27-May-18	2018	05	27	Steelhead	Smolt	Deschutes River at Rereg Tailrace	1			TRUE	
27-May-18	2018	05	27	Steelhead	Smolt	Deschutes River at Rereg Tailrace	15			TRUE	
27-May-18	2018	05	27	Steelhead	Smolt	Deschutes River at Rereg Tailrace	8			FALSE	
26-May-18	2018	05	26	Steelhead	Smolt	Deschutes River at Rereg Tailrace	1			TRUE	
26-May-18	2018	05	26	Steelhead	Smolt	Deschutes River at Rereg Tailrace	22			FALSE	
26-May-18	2018	05	26	Steelhead	Smolt	Deschutes River at Rereg Tailrace	31			TRUE	
26-May-18	2018	05	26	Steelhead	Smolt	Mortality in trap and to ODFW pathology	3			FALSE	
23-May-18	2018	05	23	Bull trout	Adult	Mortality in trap and to ODFW pathology	1			FALSE	Dead BUT reported from night shift.
30-May-18	2018	05	30	Steelhead	Smolt	Deschutes River at Rereg Tailrace	2			TRUE	
30-May-18	2018	05	30	Steelhead	Smolt	Deschutes River at Rereg Tailrace	136			TRUE	
30-May-18	2018	05	30	Steelhead	Smolt	Deschutes River at Rereg Tailrace	68			FALSE	
30-May-18	2018	05	30	Steelhead	Smolt	Deschutes River at Rereg Tailrace	1	231	89.9	TRUE	
30-May-18	2018	05	30	Steelhead	Smolt	Deschutes River at Rereg Tailrace	1	176	41.9	TRUE	

30-May-18	2018	05	30	Steelhead	Smolt	Deschutes River at Rereg Tailrace	1	215	70.8	TRUE	
30-May-18	2018	05	30	Steelhead	Smolt	Deschutes River at Rereg Tailrace	1	229	73.5	TRUE	
30-May-18	2018	05	30	Steelhead	Smolt	Deschutes River at Rereg Tailrace	1	223	78.5	TRUE	
25-May-18	2018	05	25	Steelhead	Smolt	Deschutes River at Rereg Tailrace	9			FALSE	
25-May-18	2018	05	25	Steelhead	Smolt	Deschutes River at Rereg Tailrace	19			TRUE	
25-May-18	2018	05	25	Steelhead	Smolt	Deschutes River at Rereg Tailrace	2			TRUE	
24-May-18	2018	05	24	Steelhead	Smolt	Mortality in trap and to ODFW pathology	1			TRUE	
24-May-18	2018	05	24	Steelhead	Smolt	Deschutes River at Rereg Tailrace	2			TRUE	
24-May-18	2018	05	24	Steelhead	Smolt	Deschutes River at Rereg Tailrace	34			TRUE	
24-May-18	2018	05	24	Steelhead	Smolt	Deschutes River at Rereg Tailrace	15			FALSE	
24-May-18	2018	05	24	Steelhead	Smolt	Deschutes River at Rereg Tailrace	1	223	81.8	TRUE	
23-May-18	2018	05	23	Steelhead	Smolt	Mortality in trap and buried	1			FALSE	
23-May-18	2018	05	23	Steelhead	Smolt	Deschutes River at Rereg Tailrace	2			TRUE	
23-May-18	2018	05	23	Steelhead	Smolt	Deschutes River at Rereg Tailrace	44			TRUE	
23-May-18	2018	05	23	Steelhead	Smolt	Deschutes River at Rereg Tailrace	2			TRUE	
23-May-18	2018	05	23	Steelhead	Smolt	Deschutes River at Rereg Tailrace	32			FALSE	
23-May-18	2018	05	23	Steelhead	Smolt	Deschutes River at Rereg Tailrace	1	176	51.4	FALSE	
23-May-18	2018	05	23	Steelhead	Smolt	Deschutes River at Rereg Tailrace	1	200	54.8	FALSE	LA 5
23-May-18	2018	05	23	Steelhead	Smolt	Deschutes River at Rereg Tailrace	1	171	46.9	FALSE	
23-May-18	2018	05	23	Steelhead	Smolt	Deschutes River at Rereg Tailrace	1	167	38.1	FALSE	
23-May-18	2018	05	23	Steelhead	Smolt	Deschutes River at Rereg Tailrace	1	186	45.7	FALSE	
23-May-18	2018	05	23	Steelhead	Smolt	Deschutes River at Rereg Tailrace	1	208	67.9	FALSE	
29-May-18	2018	05	29	Bull trout	Adult	Round Butte Forebay	1			FALSE	
29-May-18	2018	05	29	Steelhead	Smolt	Mortality in trap and to ODFW pathology	1			TRUE	
29-May-18	2018	05	29	Steelhead	Smolt	Deschutes River at Rereg Tailrace	31			FALSE	
29-May-18	2018	05	29	Steelhead	Smolt	Deschutes River at Rereg Tailrace	66			TRUE	
29-May-18	2018	05	29	Steelhead	Smolt	Deschutes River at Rereg Tailrace	1	221	75.3	TRUE	
29-May-18	2018	05	29	Steelhead	Smolt	Deschutes River at Rereg Tailrace	1	230	90.8	TRUE	
29-May-18	2018	05	29	Steelhead	Smolt	Deschutes River at Rereg Tailrace	1	210	68.2	TRUE	
29-May-18	2018	05	29	Steelhead	Smolt	Deschutes River at Rereg Tailrace	1	237	108.9	TRUE	
29-May-18	2018	05	29	Steelhead	Smolt	Deschutes River at Rereg Tailrace	1	204	57.6	TRUE	
29-May-18	2018	05	29	Steelhead	Smolt	Deschutes River at Rereg Tailrace	1	171	40.4	TRUE	
28-May-18	2018	05	28	Steelhead	Smolt	Deschutes River at Rereg Tailrace	32			FALSE	
28-May-18	2018	05	28	Steelhead	Smolt	Deschutes River at Rereg Tailrace	58			TRUE	
28-May-18	2018	05	28	Bull trout	Adult	Round Butte Forebay	1			FALSE	
28-May-18	2018	05	28	Bull trout	Juvenile	Deschutes River at Rereg Tailrace	1			FALSE	
28-May-18	2018	05	28	Steelhead	Smolt	Deschutes River at Rereg Tailrace	1	239	96.2	TRUE	
28-May-18	2018	05	28	Steelhead	Smolt	Deschutes River at Rereg Tailrace	1	255	107.4	TRUE	
28-May-18	2018	05	28	Steelhead	Smolt	Deschutes River at Rereg Tailrace	1	204	61.8	TRUE	
28-May-18	2018	05	28	Steelhead	Smolt	Deschutes River at Rereg Tailrace	1	222	92.4	TRUE	

28-May-18	2018	05	28	Bull trout	Juvenile	Deschutes River at Rereg Tailrace	1	243	110.9	FALSE
27-May-18	2018	05	27	Steelhead	Smolt	Deschutes River at Rereg Tailrace	83			FALSE
27-May-18	2018	05	27	Steelhead	Smolt	Deschutes River at Rereg Tailrace	147			TRUE
27-May-18	2018	05	27	Steelhead	Smolt	Deschutes River at Rereg Tailrace	1			TRUE
27-May-18	2018	05	27	Steelhead	Smolt	Deschutes River at Rereg Tailrace	8			TRUE
27-May-18	2018	05	27	Steelhead	Smolt	Deschutes River at Rereg Tailrace	1	251	118	TRUE
27-May-18	2018	05	27	Steelhead	Smolt	Deschutes River at Rereg Tailrace	1	173	35.6	TRUE
27-May-18	2018	05	27	Steelhead	Smolt	Deschutes River at Rereg Tailrace	1	237	100.5	TRUE
27-May-18	2018	05	27	Steelhead	Smolt	Deschutes River at Rereg Tailrace	1	217	74.8	TRUE
27-May-18	2018	05	27	Steelhead	Smolt	Deschutes River at Rereg Tailrace	1	204	57.1	TRUE
26-May-18	2018	05	26	Steelhead	Smolt	Mortality in trap and to ODFW pathology	1			TRUE
26-May-18	2018	05	26	Steelhead	Smolt	Deschutes River at Rereg Tailrace	3			TRUE
26-May-18	2018	05	26	Steelhead	Smolt	Deschutes River at Rereg Tailrace	97			TRUE
26-May-18	2018	05	26	Steelhead	Smolt	Deschutes River at Rereg Tailrace	46			FALSE
26-May-18	2018	05	26	Steelhead	Smolt	Deschutes River at Rereg Tailrace	1	209	80.3	TRUE
26-May-18	2018	05	26	Steelhead	Smolt	Deschutes River at Rereg Tailrace	1	239	103.4	TRUE
26-May-18	2018	05	26	Steelhead	Smolt	Deschutes River at Rereg Tailrace	1	212	74.4	TRUE
26-May-18	2018	05	26	Steelhead	Smolt	Deschutes River at Rereg Tailrace	1	219	75.1	TRUE
26-May-18	2018	05	26	Steelhead	Smolt	Deschutes River at Rereg Tailrace	1	244	100.1	TRUE
25-May-18	2018	05	25	Steelhead	Smolt	Mortality in trap and buried	1			TRUE
25-May-18	2018	05	25	Bull trout	Adult	Round Butte Forebay	1			FALSE
25-May-18	2018	05	25	Steelhead	Smolt	Deschutes River at Rereg Tailrace	2			TRUE
25-May-18	2018	05	25	Steelhead	Smolt	Deschutes River at Rereg Tailrace	35			FALSE
25-May-18	2018	05	25	Steelhead	Smolt	Deschutes River at Rereg Tailrace	116			TRUE
25-May-18	2018	05	25	Steelhead	Smolt	Deschutes River at Rereg Tailrace	1	325	256.1	TRUE
25-May-18	2018	05	25	Steelhead	Smolt	Deschutes River at Rereg Tailrace	1	240	98.1	TRUE
25-May-18	2018	05	25	Steelhead	Smolt	Deschutes River at Rereg Tailrace	1	195	51.8	TRUE
25-May-18	2018	05	25	Steelhead	Smolt	Deschutes River at Rereg Tailrace	1	240	101.1	TRUE
25-May-18	2018	05	25	Steelhead	Smolt	Deschutes River at Rereg Tailrace	1	205	61.2	TRUE
24-May-18	2018	05	24	Bull trout	Adult	Round Butte Forebay	2			FALSE
24-May-18	2018	05	24	Steelhead	Smolt	Deschutes River at Rereg Tailrace	1			TRUE
24-May-18	2018	05	24	Steelhead	Smolt	Deschutes River at Rereg Tailrace	1			TRUE
24-May-18	2018	05	24	Steelhead	Smolt	Deschutes River at Rereg Tailrace	42			FALSE
24-May-18	2018	05	24	Steelhead	Smolt	Deschutes River at Rereg Tailrace	106			TRUE
24-May-18	2018	05	24	Steelhead	Smolt	Deschutes River at Rereg Tailrace	1	188	55.1	TRUE
24-May-18	2018	05	24	Steelhead	Smolt	Deschutes River at Rereg Tailrace	1	236	91.5	TRUE
24-May-18	2018	05	24	Steelhead	Smolt	Deschutes River at Rereg Tailrace	1	212	61.9	TRUE
24-May-18	2018	05	24	Steelhead	Smolt	Deschutes River at Rereg Tailrace	1	255	139	TRUE
24-May-18	2018	05	24	Steelhead	Smolt	Deschutes River at Rereg Tailrace	1	230	91.8	TRUE
28-May-18	2018	05	28	Bull trout	Adult	Round Butte Forebay	5			FALSE



23-May-18	2018	05	23	Steelhead	Smolt	Deschutes River at Rereg Tailrace	1	188		FALSE	Lower Deschutes Release
23-May-18	2018	05	23	Steelhead	Smolt	Deschutes River at Rereg Tailrace	1	178		FALSE	Lower Deschutes Release
23-May-18	2018	05	23	Steelhead	Smolt	Deschutes River at Rereg Tailrace	1	189		FALSE	Lower Deschutes Release
23-May-18	2018	05	23	Steelhead	Smolt	Deschutes River at Rereg Tailrace	1	235		FALSE	Lower Deschutes Release
23-May-18	2018	05	23	Steelhead	Smolt	Deschutes River at Rereg Tailrace	1	219		FALSE	Lower Deschutes Release
23-May-18	2018	05	23	Steelhead	Smolt	Deschutes River at Rereg Tailrace	1	216		FALSE	Lower Deschutes Release
23-May-18	2018	05	23	Steelhead	Smolt	Deschutes River at Rereg Tailrace	1	218		FALSE	Lower Deschutes Release
23-May-18	2018	05	23	Steelhead	Smolt	Deschutes River at Rereg Tailrace	1	210		FALSE	Lower Deschutes Release
23-May-18	2018	05	23	Steelhead	Smolt	Deschutes River at Rereg Tailrace	1	175		FALSE	Lower Deschutes Release
23-May-18	2018	05	23	Steelhead	Smolt	Deschutes River at Rereg Tailrace	1	195		FALSE	Lower Deschutes Release
23-May-18	2018	05	23	Steelhead	Smolt	Deschutes River at Rereg Tailrace	1	161		FALSE	Lower Deschutes Release
23-May-18	2018	05	23	Steelhead	Smolt	Deschutes River at Rereg Tailrace	1	220		FALSE	Lower Deschutes Release
23-May-18	2018	05	23	Steelhead	Smolt	Deschutes River at Rereg Tailrace	1	224		FALSE	Lower Deschutes Release
23-May-18	2018	05	23	Steelhead	Smolt	Deschutes River at Rereg Tailrace	1	216		FALSE	Lower Deschutes Release
23-May-18	2018	05	23	Steelhead	Smolt	Deschutes River at Rereg Tailrace	1	201		FALSE	Lower Deschutes Release
23-May-18	2018	05	23	Steelhead	Smolt	Deschutes River at Rereg Tailrace	1	227		FALSE	Lower Deschutes Release
22-May-18	2018	05	22	Steelhead	Smolt	Mortality in trap and to ODFW pathology	1			TRUE	
22-May-18	2018	05	22	Steelhead	Smolt	Deschutes River at Rereg Tailrace	1			TRUE	
22-May-18	2018	05	22	Steelhead	Smolt	Deschutes River at Rereg Tailrace	67			TRUE	
22-May-18	2018	05	22	Steelhead	Smolt	Deschutes River at Rereg Tailrace	17			FALSE	
22-May-18	2018	05	22	Steelhead	Smolt	Deschutes River at Rereg Tailrace	1	205	63.7	TRUE	
21-May-18	2018	05	21	Steelhead	Smolt	Deschutes River at Rereg Tailrace	1			TRUE	
21-May-18	2018	05	21	Steelhead	Smolt	Deschutes River at Rereg Tailrace	13			FALSE	
21-May-18	2018	05	21	Steelhead	Smolt	Deschutes River at Rereg Tailrace	2			TRUE	
21-May-18	2018	05	21	Steelhead	Smolt	Deschutes River at Rereg Tailrace	48			TRUE	
20-May-18	2018	05	20	Steelhead	Smolt	Deschutes River at Rereg Tailrace	23			FALSE	
20-May-18	2018	05	20	Steelhead	Smolt	Deschutes River at Rereg Tailrace	3			TRUE	
20-May-18	2018	05	20	Steelhead	Smolt	Deschutes River at Rereg Tailrace	26			TRUE	
19-May-18	2018	05	19	Steelhead	Smolt	Mortality in trap and to ODFW pathology	5			TRUE	
19-May-18	2018	05	19	Steelhead	Smolt	Deschutes River at Rereg Tailrace	44			FALSE	
19-May-18	2018	05	19	Steelhead	Smolt	Deschutes River at Rereg Tailrace	5			TRUE	
19-May-18	2018	05	19	Steelhead	Smolt	Deschutes River at Rereg Tailrace	72			TRUE	

18-May-18	2018	05	18	Steelhead	Smolt	Deschutes River at Rereg Tailrace	1					TRUE	
18-May-18	2018	05	18	Steelhead	Smolt	Deschutes River at Rereg Tailrace	1					TRUE	
18-May-18	2018	05	18	Steelhead	Smolt	Deschutes River at Rereg Tailrace	5					TRUE	
18-May-18	2018	05	18	Steelhead	Smolt	Deschutes River at Rereg Tailrace	25					FALSE	
18-May-18	2018	05	18	Steelhead	Smolt	Deschutes River at Rereg Tailrace	47					TRUE	
18-May-18	2018	05	18	Steelhead	Smolt	Deschutes River at Rereg Tailrace	1	175	38.6			TRUE	
23-May-18	2018	05	23	Steelhead	Smolt	Mortality in trap and to ODFW pathology	1					TRUE	
23-May-18	2018	05	23	Bull trout	Adult	Round Butte Forebay	2					FALSE	
23-May-18	2018	05	23	Steelhead	Smolt	Deschutes River at Rereg Tailrace	4					TRUE	
23-May-18	2018	05	23	Steelhead	Smolt	Deschutes River at Rereg Tailrace	20					TRUE	
23-May-18	2018	05	23	Steelhead	Smolt	Deschutes River at Rereg Tailrace	175					TRUE	
23-May-18	2018	05	23	Steelhead	Smolt	Deschutes River at Rereg Tailrace	12					FALSE	
23-May-18	2018	05	23	Steelhead	Smolt	Deschutes River at Rereg Tailrace	1	213	76.8			TRUE	UC Mark
23-May-18	2018	05	23	Steelhead	Smolt	Deschutes River at Rereg Tailrace	1	199	64.9			TRUE	
23-May-18	2018	05	23	Steelhead	Smolt	Deschutes River at Rereg Tailrace	1	250	107.9			TRUE	
23-May-18	2018	05	23	Steelhead	Smolt	Deschutes River at Rereg Tailrace	1	219	76.9			TRUE	
23-May-18	2018	05	23	Steelhead	Smolt	Deschutes River at Rereg Tailrace	1	226	114.2			TRUE	
22-May-18	2018	05	22	Steelhead	Smolt	Mortality in trap and to ODFW pathology	2					TRUE	
22-May-18	2018	05	22	Steelhead	Smolt	Mortality in trap and to ODFW pathology	1					TRUE	Found on night shift
22-May-18	2018	05	22	Steelhead	Smolt	Deschutes River at Rereg Tailrace	2					TRUE	
22-May-18	2018	05	22	Steelhead	Smolt	Deschutes River at Rereg Tailrace	16					TRUE	
22-May-18	2018	05	22	Steelhead	Smolt	Deschutes River at Rereg Tailrace	63					FALSE	
22-May-18	2018	05	22	Steelhead	Smolt	Deschutes River at Rereg Tailrace	255					TRUE	
22-May-18	2018	05	22	Steelhead	Smolt	Deschutes River at Rereg Tailrace	1	195	56			TRUE	
22-May-18	2018	05	22	Steelhead	Smolt	Deschutes River at Rereg Tailrace	1	209	62.3			TRUE	
22-May-18	2018	05	22	Steelhead	Smolt	Deschutes River at Rereg Tailrace	1	215	71.4			TRUE	
22-May-18	2018	05	22	Steelhead	Smolt	Deschutes River at Rereg Tailrace	1	242	87.1			TRUE	
21-May-18	2018	05	21	Steelhead	Smolt	Deschutes River at Rereg Tailrace	2					TRUE	
21-May-18	2018	05	21	Steelhead	Smolt	Deschutes River at Rereg Tailrace	19					TRUE	
21-May-18	2018	05	21	Steelhead	Smolt	Deschutes River at Rereg Tailrace	347					TRUE	
21-May-18	2018	05	21	Steelhead	Smolt	Deschutes River at Rereg Tailrace	96					FALSE	
21-May-18	2018	05	21	Bull trout	Adult	Round Butte Forebay	3					FALSE	
21-May-18	2018	05	21	Steelhead	Smolt	Deschutes River at Rereg Tailrace	1	210	67.8			TRUE	
21-May-18	2018	05	21	Steelhead	Smolt	Deschutes River at Rereg Tailrace	1	235	101.2			TRUE	
21-May-18	2018	05	21	Steelhead	Smolt	Deschutes River at Rereg Tailrace	1	225	80.4			TRUE	
21-May-18	2018	05	21	Steelhead	Smolt	Deschutes River at Rereg Tailrace	1	265	132.9			TRUE	
21-May-18	2018	05	21	Steelhead	Smolt	Deschutes River at Rereg Tailrace	1					TRUE	
20-May-18	2018	05	20	Steelhead	Smolt	Deschutes River at Rereg Tailrace	8					TRUE	
20-May-18	2018	05	20	Steelhead	Smolt	Deschutes River at Rereg Tailrace	65					FALSE	

20-May-18	2018	05	20	Steelhead	Smolt	Deschutes River at Rereg Tailrace	223				TRUE	
20-May-18	2018	05	20	Bull trout	Adult	Round Butte Forebay	3				FALSE	
20-May-18	2018	05	20	Steelhead	Smolt	Deschutes River at Rereg Tailrace	1	197	56.6		TRUE	
20-May-18	2018	05	20	Steelhead	Smolt	Deschutes River at Rereg Tailrace	1	245	98		TRUE	
20-May-18	2018	05	20	Steelhead	Smolt	Deschutes River at Rereg Tailrace	1	196	59.7		TRUE	
20-May-18	2018	05	20	Steelhead	Smolt	Deschutes River at Rereg Tailrace	1	210	59.3		TRUE	
20-May-18	2018	05	20	Steelhead	Smolt	Deschutes River at Rereg Tailrace	1	261	137.8		TRUE	
19-May-18	2018	05	19	Steelhead	Smolt	Deschutes River at Rereg Tailrace	377				TRUE	
19-May-18	2018	05	19	Steelhead	Smolt	Deschutes River at Rereg Tailrace	20				TRUE	
19-May-18	2018	05	19	Steelhead	Smolt	Deschutes River at Rereg Tailrace	1				TRUE	
19-May-18	2018	05	19	Steelhead	Smolt	Deschutes River at Rereg Tailrace	102				FALSE	
19-May-18	2018	05	19	Bull trout	Adult	Round Butte Forebay	2				FALSE	
19-May-18	2018	05	19	Steelhead	Smolt	Deschutes River at Rereg Tailrace	1	243	112.8		TRUE	
19-May-18	2018	05	19	Steelhead	Smolt	Deschutes River at Rereg Tailrace	1	236	108.3		TRUE	
19-May-18	2018	05	19	Steelhead	Smolt	Deschutes River at Rereg Tailrace	1	198	61.3		TRUE	
19-May-18	2018	05	19	Steelhead	Smolt	Deschutes River at Rereg Tailrace	1	244	120.7		TRUE	
19-May-18	2018	05	19	Steelhead	Smolt	Deschutes River at Rereg Tailrace	1	225	85.5		TRUE	
19-May-18	2018	05	19	Steelhead	Adult	Mortality in trap and to ODFW pathology	1				FALSE	
18-May-18	2018	05	18	Bull trout	Adult	Round Butte Forebay	1				FALSE	
18-May-18	2018	05	18	Steelhead	Smolt	Deschutes River at Rereg Tailrace	1				TRUE	
18-May-18	2018	05	18	Steelhead	Smolt	Deschutes River at Rereg Tailrace	17				TRUE	
18-May-18	2018	05	18	Steelhead	Smolt	Deschutes River at Rereg Tailrace	178				TRUE	
18-May-18	2018	05	18	Steelhead	Smolt	Deschutes River at Rereg Tailrace	1	232	83.8		TRUE	
18-May-18	2018	05	18	Bull trout	Juvenile	Deschutes River at Rereg Tailrace	1	230	84.5		FALSE	
18-May-18	2018	05	18	Steelhead	Smolt	Deschutes River at Rereg Tailrace	1	267	150.3		TRUE	
18-May-18	2018	05	18	Steelhead	Smolt	Deschutes River at Rereg Tailrace	1	211	64.5		TRUE	
18-May-18	2018	05	18	Steelhead	Smolt	Deschutes River at Rereg Tailrace	1	243	102		TRUE	
18-May-18	2018	05	18	Steelhead	Smolt	Deschutes River at Rereg Tailrace	1	240	97.9		TRUE	
18-May-18	2018	05	18	Steelhead	Smolt	Deschutes River at Rereg Tailrace	1	225	77.9		TRUE	CWT
21-May-18	2018	05	21	Bull trout	Adult	Round Butte Forebay	2				FALSE	
20-May-18	2018	05	20	Bull trout	Adult	Mortality in trap and to ODFW pathology	1	640	3		FALSE	
19-May-18	2018	05	19	Bull trout	Adult	Mortality in trap and to ODFW pathology	1				FALSE	
18-May-18	2018	05	18	Bull trout	Adult	Round Butte Forebay	8				FALSE	
22-May-18	2018	05	22	Steelhead	Smolt	Deschutes River at Rereg Tailrace	1	199			FALSE	Lower Deschutes Release
22-May-18	2018	05	22	Steelhead	Smolt	Deschutes River at Rereg Tailrace	1	220			FALSE	Lower Deschutes Release
22-May-18	2018	05	22	Steelhead	Smolt	Deschutes River at Rereg Tailrace	1	200			FALSE	Lower Deschutes Release
22-May-18	2018	05	22	Steelhead	Smolt	Deschutes River at Rereg Tailrace	1	221			FALSE	Lower Deschutes Release





22-May-18	2018	05	22	Steelhead	Smolt	Deschutes River at Rereg Tailrace	1	201		FALSE	Lower Deschutes Release
22-May-18	2018	05	22	Steelhead	Smolt	Deschutes River at Rereg Tailrace	1	185		FALSE	Lower Deschutes Release
22-May-18	2018	05	22	Steelhead	Smolt	Deschutes River at Rereg Tailrace	1	188		FALSE	Lower Deschutes Release
22-May-18	2018	05	22	Steelhead	Smolt	Deschutes River at Rereg Tailrace	1	182		FALSE	Lower Deschutes Release
22-May-18	2018	05	22	Steelhead	Smolt	Deschutes River at Rereg Tailrace	1	198		FALSE	Lower Deschutes Release
22-May-18	2018	05	22	Steelhead	Smolt	Deschutes River at Rereg Tailrace	1	186		FALSE	Lower Deschutes Release
22-May-18	2018	05	22	Steelhead	Smolt	Deschutes River at Rereg Tailrace	1	186		FALSE	Lower Deschutes Release
22-May-18	2018	05	22	Steelhead	Smolt	Deschutes River at Rereg Tailrace	1	185		FALSE	Lower Deschutes Release
17-May-18	2018	05	17	Steelhead	Smolt	Mortality in trap and to ODFW pathology	2			FALSE	2 DEAD FISH, ONLY 1 PIT TAG, RECAP? NO MARKS IN COLUMN. PIT TAGGED FISH LOOKED SQUISHED
17-May-18	2018	05	17	Steelhead	Smolt	Deschutes River at Rereg Tailrace	4			TRUE	
17-May-18	2018	05	17	Steelhead	Smolt	Deschutes River at Rereg Tailrace	2			TRUE	
17-May-18	2018	05	17	Steelhead	Smolt	Deschutes River at Rereg Tailrace	45			TRUE	
17-May-18	2018	05	17	Steelhead	Smolt	Deschutes River at Rereg Tailrace	25			FALSE	
17-May-18	2018	05	17	Steelhead	Smolt	Deschutes River at Rereg Tailrace	1	177	41.7	FALSE	
17-May-18	2018	05	17	Steelhead	Smolt	Deschutes River at Rereg Tailrace	1	192	59.4	TRUE	
17-May-18	2018	05	17	Steelhead	Smolt	Deschutes River at Rereg Tailrace	1	194	60.9	TRUE	
17-May-18	2018	05	17	Steelhead	Smolt	Deschutes River at Rereg Tailrace	1	170	35	FALSE	
17-May-18	2018	05	17	Steelhead	Smolt	Deschutes River at Rereg Tailrace	1	225	75.3	TRUE	
17-May-18	2018	05	17	Steelhead	Smolt	Deschutes River at Rereg Tailrace	1	202	57.5	TRUE	
17-May-18	2018	05	17	Steelhead	Smolt	Deschutes River at Rereg Tailrace	1	221	70.1	TRUE	
17-May-18	2018	05	17	Steelhead	Smolt	Deschutes River at Rereg Tailrace	1	233	86.1	TRUE	
17-May-18	2018	05	17	Steelhead	Smolt	Deschutes River at Rereg Tailrace	1	200	58.9	TRUE	
16-May-18	2018	05	16	Steelhead	Smolt	Deschutes River at Rereg Tailrace	4			FALSE	
16-May-18	2018	05	16	Steelhead	Smolt	Deschutes River at Rereg Tailrace	5			TRUE	
16-May-18	2018	05	16	Steelhead	Smolt	Deschutes River at Rereg Tailrace	30			TRUE	
16-May-18	2018	05	16	Steelhead	Smolt	Deschutes River at Rereg Tailrace	1			TRUE	
16-May-18	2018	05	16	Steelhead	Smolt	Deschutes River at Rereg Tailrace	1			TRUE	
16-May-18	2018	05	16	Steelhead	Smolt	Mortality in trap and to ODFW pathology	2			FALSE	
15-May-18	2018	05	15	Steelhead	Smolt	Deschutes River at Rereg Tailrace	30			TRUE	
15-May-18	2018	05	15	Steelhead	Smolt	Deschutes River at Rereg Tailrace	1			TRUE	
14-May-18	2018	05	14	Steelhead	Smolt	Deschutes River at Rereg Tailrace	20			TRUE	
14-May-18	2018	05	14	Steelhead	Smolt	Deschutes River at Rereg Tailrace	1	175	42.5	TRUE	
13-May-18	2018	05	13	Steelhead	Smolt	Deschutes River at Rereg Tailrace	18			FALSE	

13-May-18	2018	05	13	Steelhead	Smolt	Deschutes River at Rereg Tailrace	4			TRUE	
13-May-18	2018	05	13	Steelhead	Smolt	Deschutes River at Rereg Tailrace	24			TRUE	
13-May-18	2018	05	13	Steelhead	Smolt	Mortality in trap and to ODFW pathology	1			TRUE	
21-May-18	2018	05	21	Steelhead	Smolt	Deschutes River at Rereg Tailrace	1	178		FALSE	Lower Deschutes Release
21-May-18	2018	05	21	Steelhead	Smolt	Deschutes River at Rereg Tailrace	1	217		FALSE	Lower Deschutes Release
21-May-18	2018	05	21	Steelhead	Smolt	Deschutes River at Rereg Tailrace	1	212		FALSE	Lower Deschutes Release
21-May-18	2018	05	21	Steelhead	Smolt	Deschutes River at Rereg Tailrace	1	203		FALSE	Lower Deschutes Release
21-May-18	2018	05	21	Steelhead	Smolt	Deschutes River at Rereg Tailrace	1	176		FALSE	Lower Deschutes Release
21-May-18	2018	05	21	Steelhead	Smolt	Deschutes River at Rereg Tailrace	1	199		FALSE	Lower Deschutes Release
21-May-18	2018	05	21	Steelhead	Smolt	Deschutes River at Rereg Tailrace	1	191		FALSE	Lower Deschutes Release
21-May-18	2018	05	21	Steelhead	Smolt	Deschutes River at Rereg Tailrace	1	189		FALSE	Lower Deschutes Release
21-May-18	2018	05	21	Steelhead	Smolt	Deschutes River at Rereg Tailrace	1	199		FALSE	Lower Deschutes Release
21-May-18	2018	05	21	Steelhead	Smolt	Deschutes River at Rereg Tailrace	1	236		FALSE	Lower Deschutes Release
21-May-18	2018	05	21	Steelhead	Smolt	Deschutes River at Rereg Tailrace	1	242		FALSE	Lower Deschutes Release
21-May-18	2018	05	21	Steelhead	Smolt	Deschutes River at Rereg Tailrace	1	197		FALSE	Lower Deschutes Release
21-May-18	2018	05	21	Steelhead	Smolt	Deschutes River at Rereg Tailrace	1	180		FALSE	Lower Deschutes Release
21-May-18	2018	05	21	Steelhead	Smolt	Deschutes River at Rereg Tailrace	1	226		FALSE	Lower Deschutes Release
21-May-18	2018	05	21	Steelhead	Smolt	Deschutes River at Rereg Tailrace	1	220		FALSE	Lower Deschutes Release
21-May-18	2018	05	21	Steelhead	Smolt	Deschutes River at Rereg Tailrace	1	222		FALSE	Lower Deschutes Release
21-May-18	2018	05	21	Steelhead	Smolt	Deschutes River at Rereg Tailrace	1	216		FALSE	Lower Deschutes Release
21-May-18	2018	05	21	Steelhead	Smolt	Deschutes River at Rereg Tailrace	1	276		FALSE	Lower Deschutes Release
21-May-18	2018	05	21	Steelhead	Smolt	Deschutes River at Rereg Tailrace	1	162		FALSE	Lower Deschutes Release
21-May-18	2018	05	21	Steelhead	Smolt	Deschutes River at Rereg Tailrace	1	156		FALSE	Lower Deschutes Release
12-May-18	2018	05	12	Steelhead	Smolt	Deschutes River at Rereg Tailrace	4			TRUE	
12-May-18	2018	05	12	Steelhead	Smolt	Deschutes River at Rereg Tailrace	34			FALSE	
12-May-18	2018	05	12	Steelhead	Smolt	Deschutes River at Rereg Tailrace	59			TRUE	
12-May-18	2018	05	12	Steelhead	Smolt	Deschutes River at Rereg Tailrace	1	176	44.5	TRUE	
12-May-18	2018	05	12	Steelhead	Smolt	Deschutes River at Rereg Tailrace	1	190	50.3	TRUE	
11-May-18	2018	05	11	Steelhead	Smolt	Deschutes River at Rereg Tailrace	31			FALSE	
11-May-18	2018	05	11	Steelhead	Smolt	Deschutes River at Rereg Tailrace	57			TRUE	

11-May-18	2018	05	11	Steelhead	Smolt	Deschutes River at Rereg Tailrace	1			TRUE	
11-May-18	2018	05	11	Steelhead	Smolt	Deschutes River at Rereg Tailrace	1	210	65.4	TRUE	
11-May-18	2018	05	11	Steelhead	Smolt	Deschutes River at Rereg Tailrace	1	225	50.9	TRUE	LD 5
11-May-18	2018	05	11	Steelhead	Smolt	Deschutes River at Rereg Tailrace	1	200	55.8	FALSE	
11-May-18	2018	05	11	Steelhead	Smolt	Deschutes River at Rereg Tailrace	1	170	34.5	FALSE	
11-May-18	2018	05	11	Steelhead	Smolt	Deschutes River at Rereg Tailrace	1	235	92.2	TRUE	RD 5
11-May-18	2018	05	11	Steelhead	Smolt	Deschutes River at Rereg Tailrace	1	213	67.2	TRUE	
17-May-18	2018	05	17	Steelhead	Smolt	Mortality in trap and to ODFW pathology	1			FALSE	
17-May-18	2018	05	17	Steelhead	Smolt	Deschutes River at Rereg Tailrace	1			TRUE	With a Coded Wire Tag
17-May-18	2018	05	17	Steelhead	Smolt	Deschutes River at Rereg Tailrace	2			TRUE	
17-May-18	2018	05	17	Steelhead	Smolt	Deschutes River at Rereg Tailrace	16			TRUE	
17-May-18	2018	05	17	Steelhead	Smolt	Deschutes River at Rereg Tailrace	62			FALSE	
17-May-18	2018	05	17	Steelhead	Smolt	Deschutes River at Rereg Tailrace	175			TRUE	
17-May-18	2018	05	17	Steelhead	Smolt	Deschutes River at Rereg Tailrace	1	222	75.8	TRUE	
17-May-18	2018	05	17	Steelhead	Smolt	Deschutes River at Rereg Tailrace	1	215	80.3	TRUE	
17-May-18	2018	05	17	Steelhead	Smolt	Deschutes River at Rereg Tailrace	1	223	84.1	TRUE	
17-May-18	2018	05	17	Steelhead	Smolt	Deschutes River at Rereg Tailrace	1	226	84.9	TRUE	
17-May-18	2018	05	17	Steelhead	Smolt	Deschutes River at Rereg Tailrace	1	237	85.8	TRUE	
16-May-18	2018	05	16	Steelhead	Smolt	Deschutes River at Rereg Tailrace	5			TRUE	
16-May-18	2018	05	16	Steelhead	Smolt	Deschutes River at Rereg Tailrace	145			TRUE	
16-May-18	2018	05	16	Steelhead	Smolt	Deschutes River at Rereg Tailrace	1	212	68.8	TRUE	
16-May-18	2018	05	16	Steelhead	Smolt	Deschutes River at Rereg Tailrace	1	253	123.6	TRUE	
16-May-18	2018	05	16	Steelhead	Smolt	Deschutes River at Rereg Tailrace	1	215	74.6	TRUE	
16-May-18	2018	05	16	Steelhead	Smolt	Deschutes River at Rereg Tailrace	1	250	119.7	TRUE	
16-May-18	2018	05	16	Steelhead	Smolt	Deschutes River at Rereg Tailrace	1	251	125.7	TRUE	
16-May-18	2018	05	16	Bull trout	Adult	Round Butte Forebay	2			FALSE	
16-May-18	2018	05	16	Steelhead	Smolt	Deschutes River at Rereg Tailrace	1	195		FALSE	Lower Deschutes Release
16-May-18	2018	05	16	Steelhead	Smolt	Deschutes River at Rereg Tailrace	1	182		FALSE	Lower Deschutes Release
16-May-18	2018	05	16	Steelhead	Smolt	Deschutes River at Rereg Tailrace	1	203		FALSE	Lower Deschutes Release
16-May-18	2018	05	16	Steelhead	Smolt	Deschutes River at Rereg Tailrace	1	207		FALSE	Lower Deschutes Release
16-May-18	2018	05	16	Steelhead	Smolt	Deschutes River at Rereg Tailrace	1	196		FALSE	Lower Deschutes Release
16-May-18	2018	05	16	Steelhead	Smolt	Deschutes River at Rereg Tailrace	1	182		FALSE	Lower Deschutes Release
16-May-18	2018	05	16	Steelhead	Smolt	Deschutes River at Rereg Tailrace	1	209		FALSE	Lower Deschutes Release
16-May-18	2018	05	16	Steelhead	Smolt	Deschutes River at Rereg Tailrace	1	187		FALSE	Lower Deschutes Release
16-May-18	2018	05	16	Steelhead	Smolt	Deschutes River at Rereg Tailrace	1	195		FALSE	Lower Deschutes Release





10-May-18	2018	05	10	Steelhead	Smolt	Deschutes River at Rereg Tailrace	1	198	56.7	TRUE	
10-May-18	2018	05	10	Steelhead	Smolt	Deschutes River at Rereg Tailrace	7			FALSE	
10-May-18	2018	05	10	Steelhead	Smolt	Deschutes River at Rereg Tailrace	12			TRUE	
09-May-18	2018	05	09	Steelhead	Smolt	Deschutes River at Rereg Tailrace	3			TRUE	
09-May-18	2018	05	09	Steelhead	Smolt	Deschutes River at Rereg Tailrace	35			TRUE	
08-May-18	2018	05	08	Steelhead	Smolt	Deschutes River at Rereg Tailrace	1			TRUE	
08-May-18	2018	05	08	Steelhead	Smolt	Deschutes River at Rereg Tailrace	2			FALSE	
08-May-18	2018	05	08	Steelhead	Smolt	Deschutes River at Rereg Tailrace	1			TRUE	
08-May-18	2018	05	08	Steelhead	Smolt	Deschutes River at Rereg Tailrace	45			TRUE	
08-May-18	2018	05	08	Steelhead	Smolt	Deschutes River at Rereg Tailrace	1	225	80.7	TRUE	
07-May-18	2018	05	07	Steelhead	Smolt	Deschutes River at Rereg Tailrace	16			TRUE	
07-May-18	2018	05	07	Steelhead	Smolt	Deschutes River at Rereg Tailrace	1	194	55.8	TRUE	
07-May-18	2018	05	07	Steelhead	Smolt	Deschutes River at Rereg Tailrace	1	180	42.2	TRUE	
07-May-18	2018	05	07	Steelhead	Smolt	Mortality in trap and to ODFW pathology	1			TRUE	
07-May-18	2018	05	07	Steelhead	Smolt	Mortality in trap and to ODFW pathology	1			TRUE	
06-May-18	2018	05	06	Steelhead	Smolt	Mortality in trap and to ODFW pathology	1			TRUE	
06-May-18	2018	05	06	Steelhead	Smolt	Deschutes River at Rereg Tailrace	1			TRUE	
06-May-18	2018	05	06	Steelhead	Smolt	Deschutes River at Rereg Tailrace	9			FALSE	
06-May-18	2018	05	06	Steelhead	Smolt	Deschutes River at Rereg Tailrace	40			TRUE	
06-May-18	2018	05	06	Steelhead	Smolt	Deschutes River at Rereg Tailrace	1	197	52	TRUE	
06-May-18	2018	05	06	Steelhead	Smolt	Deschutes River at Rereg Tailrace	1	237	95.9	TRUE	
05-May-18	2018	05	05	Steelhead	Smolt	Deschutes River at Rereg Tailrace	4			TRUE	
05-May-18	2018	05	05	Steelhead	Smolt	Deschutes River at Rereg Tailrace	3			FALSE	
05-May-18	2018	05	05	Bull trout	Juvenile	Deschutes River at Rereg Tailrace	1	185	59	FALSE	
05-May-18	2018	05	05	Bull trout	Juvenile	Deschutes River at Rereg Tailrace	1	182	48.7	FALSE	
15-May-18	2018	05	15	Steelhead	Smolt	Deschutes River at Rereg Tailrace	1	218	83.4	TRUE	
15-May-18	2018	05	15	Steelhead	Smolt	Deschutes River at Rereg Tailrace	160			TRUE	
15-May-18	2018	05	15	Steelhead	Smolt	Deschutes River at Rereg Tailrace	1	268	145.8	TRUE	
15-May-18	2018	05	15	Steelhead	Smolt	Deschutes River at Rereg Tailrace	1	240	100.9	TRUE	
15-May-18	2018	05	15	Steelhead	Smolt	Deschutes River at Rereg Tailrace	1	213	81.1	TRUE	
15-May-18	2018	05	15	Bull trout	Adult	Round Butte Forebay	2			FALSE	
15-May-18	2018	05	15	Bull trout	Smolt	Deschutes River at Rereg Tailrace	1	233		FALSE	Lower Deschutes Release
15-May-18	2018	05	15	Steelhead	Smolt	Deschutes River at Rereg Tailrace	1	219		FALSE	Lower Deschutes Release
15-May-18	2018	05	15	Steelhead	Smolt	Deschutes River at Rereg Tailrace	1	202		FALSE	Lower Deschutes Release
15-May-18	2018	05	15	Steelhead	Smolt	Deschutes River at Rereg Tailrace	1	200		FALSE	Lower Deschutes Release
15-May-18	2018	05	15	Steelhead	Smolt	Deschutes River at Rereg Tailrace	1	193		FALSE	Lower Deschutes Release









15-May-18	2018	05	15	Steelhead	Smolt	Deschutes River at Rereg Tailrace	1	219		FALSE	Lower Deschutes Release
15-May-18	2018	05	15	Steelhead	Smolt	Deschutes River at Rereg Tailrace	1	230		FALSE	Lower Deschutes Release
15-May-18	2018	05	15	Steelhead	Smolt	Deschutes River at Rereg Tailrace	1	168		FALSE	Lower Deschutes Release
15-May-18	2018	05	15	Steelhead	Smolt	Deschutes River at Rereg Tailrace	1	164		FALSE	Lower Deschutes Release
15-May-18	2018	05	15	Steelhead	Smolt	Deschutes River at Rereg Tailrace	1	217		FALSE	Lower Deschutes Release
04-May-18	2018	05	04	Bull trout	Juvenile	Deschutes River at Rereg Tailrace	1			FALSE	
04-May-18	2018	05	04	Steelhead	Smolt	Deschutes River at Rereg Tailrace	12			TRUE	
04-May-18	2018	05	04	Steelhead	Smolt	Deschutes River at Rereg Tailrace	5			FALSE	
04-May-18	2018	05	04	Bull trout	Juvenile	Deschutes River at Rereg Tailrace	1	171	46	FALSE	
03-May-18	2018	05	03	Steelhead	Smolt	Deschutes River at Rereg Tailrace	17			TRUE	
03-May-18	2018	05	03	Steelhead	Smolt	Deschutes River at Rereg Tailrace	1			FALSE	
03-May-18	2018	05	03	Steelhead	Smolt	Deschutes River at Rereg Tailrace	1	209	64.1	TRUE	
03-May-18	2018	05	03	Steelhead	Smolt	Deschutes River at Rereg Tailrace	1	205	57.3	TRUE	
03-May-18	2018	05	03	Steelhead	Smolt	Deschutes River at Rereg Tailrace	1	211	68.4	TRUE	
03-May-18	2018	05	03	Bull trout	Juvenile	Deschutes River at Rereg Tailrace	1	117	14.3	FALSE	PIT TAG STATION NOT WORKING, NEW FISH
14-May-18	2018	05	14	Bull trout	Smolt	Deschutes River at Rereg Tailrace	1	273		FALSE	Lower Deschutes Release
14-May-18	2018	05	14	Bull trout	Smolt	Deschutes River at Rereg Tailrace	1	247		FALSE	Lower Deschutes Release
14-May-18	2018	05	14	Steelhead	Smolt	Deschutes River at Rereg Tailrace	1	181		FALSE	Lower Deschutes Release
14-May-18	2018	05	14	Steelhead	Smolt	Deschutes River at Rereg Tailrace	1	210		FALSE	Lower Deschutes Release
14-May-18	2018	05	14	Steelhead	Smolt	Deschutes River at Rereg Tailrace	1	217		FALSE	Lower Deschutes Release
14-May-18	2018	05	14	Steelhead	Smolt	Deschutes River at Rereg Tailrace	1	174		FALSE	Lower Deschutes Release
14-May-18	2018	05	14	Bull trout	Smolt	Deschutes River at Rereg Tailrace	1	226		FALSE	Lower Deschutes Release
14-May-18	2018	05	14	Steelhead	Smolt	Deschutes River at Rereg Tailrace	1	235		FALSE	Lower Deschutes Release
14-May-18	2018	05	14	Steelhead	Smolt	Deschutes River at Rereg Tailrace	1	224		FALSE	Lower Deschutes Release
14-May-18	2018	05	14	Steelhead	Smolt	Deschutes River at Rereg Tailrace	1	200		FALSE	Lower Deschutes Release
14-May-18	2018	05	14	Steelhead	Smolt	Deschutes River at Rereg Tailrace	1	194		FALSE	Lower Deschutes Release
14-May-18	2018	05	14	Steelhead	Smolt	Deschutes River at Rereg Tailrace	1	208		FALSE	Lower Deschutes Release
14-May-18	2018	05	14	Steelhead	Smolt	Deschutes River at Rereg Tailrace	1	247		FALSE	Lower Deschutes Release
14-May-18	2018	05	14	Steelhead	Smolt	Deschutes River at Rereg Tailrace	1	219		FALSE	Lower Deschutes Release
14-May-18	2018	05	14	Steelhead	Smolt	Deschutes River at Rereg Tailrace	1	171		FALSE	Lower Deschutes Release



14-May-18	2018	05	14	Steelhead	Smolt	Deschutes River at Rereg Tailrace	1	201	FALSE	Lower Deschutes Release
14-May-18	2018	05	14	Steelhead	Smolt	Deschutes River at Rereg Tailrace	1	219	FALSE	Lower Deschutes Release
14-May-18	2018	05	14	Steelhead	Smolt	Deschutes River at Rereg Tailrace	1	214	FALSE	Lower Deschutes Release
14-May-18	2018	05	14	Steelhead	Smolt	Deschutes River at Rereg Tailrace	1	217	FALSE	Lower Deschutes Release
14-May-18	2018	05	14	Steelhead	Smolt	Deschutes River at Rereg Tailrace	1	434	FALSE	Lower Deschutes Release
14-May-18	2018	05	14	Steelhead	Smolt	Deschutes River at Rereg Tailrace	1	230	FALSE	Lower Deschutes Release
14-May-18	2018	05	14	Steelhead	Smolt	Deschutes River at Rereg Tailrace	1	198	FALSE	Lower Deschutes Release
14-May-18	2018	05	14	Steelhead	Smolt	Deschutes River at Rereg Tailrace	1	207	FALSE	Lower Deschutes Release
14-May-18	2018	05	14	Steelhead	Smolt	Deschutes River at Rereg Tailrace	1	212	FALSE	Lower Deschutes Release
14-May-18	2018	05	14	Steelhead	Smolt	Deschutes River at Rereg Tailrace	1	173	FALSE	Lower Deschutes Release
14-May-18	2018	05	14	Steelhead	Smolt	Deschutes River at Rereg Tailrace	1	196	FALSE	Lower Deschutes Release
14-May-18	2018	05	14	Steelhead	Smolt	Deschutes River at Rereg Tailrace	1	246	FALSE	Lower Deschutes Release
14-May-18	2018	05	14	Steelhead	Smolt	Deschutes River at Rereg Tailrace	1	169	FALSE	Lower Deschutes Release
14-May-18	2018	05	14	Steelhead	Smolt	Deschutes River at Rereg Tailrace	1	235	FALSE	Lower Deschutes Release
14-May-18	2018	05	14	Steelhead	Smolt	Deschutes River at Rereg Tailrace	1	218	FALSE	Lower Deschutes Release
14-May-18	2018	05	14	Steelhead	Smolt	Deschutes River at Rereg Tailrace	1	225	FALSE	Lower Deschutes Release
14-May-18	2018	05	14	Steelhead	Smolt	Deschutes River at Rereg Tailrace	1	241	FALSE	Lower Deschutes Release
14-May-18	2018	05	14	Steelhead	Smolt	Deschutes River at Rereg Tailrace	1	216	FALSE	Lower Deschutes Release
14-May-18	2018	05	14	Steelhead	Smolt	Deschutes River at Rereg Tailrace	1	196	FALSE	Lower Deschutes Release
14-May-18	2018	05	14	Steelhead	Smolt	Deschutes River at Rereg Tailrace	1	236	FALSE	Lower Deschutes Release
14-May-18	2018	05	14	Steelhead	Smolt	Deschutes River at Rereg Tailrace	1	233	FALSE	Lower Deschutes Release
14-May-18	2018	05	14	Steelhead	Smolt	Deschutes River at Rereg Tailrace	1	176	FALSE	Lower Deschutes Release
14-May-18	2018	05	14	Steelhead	Smolt	Deschutes River at Rereg Tailrace	1	245	FALSE	Lower Deschutes Release
14-May-18	2018	05	14	Steelhead	Smolt	Deschutes River at Rereg Tailrace	1	242	FALSE	Lower Deschutes Release
14-May-18	2018	05	14	Bull trout	Adult	Round Butte Forebay	8		FALSE	
14-May-18	2018	05	14	Steelhead	Smolt	Mortality in trap and to ODFW pathology	1		TRUE	
14-May-18	2018	05	14	Steelhead	Smolt	Deschutes River at Rereg Tailrace	2		TRUE	
14-May-18	2018	05	14	Steelhead	Smolt	Deschutes River at Rereg Tailrace	120		TRUE	

14-May-18	2018	05	14	Steelhead	Smolt	Deschutes River at Rereg Tailrace	1	258	112.1	TRUE	
14-May-18	2018	05	14	Steelhead	Smolt	Deschutes River at Rereg Tailrace	1	243	95.1	TRUE	
14-May-18	2018	05	14	Steelhead	Smolt	Deschutes River at Rereg Tailrace	1	230	89	TRUE	
14-May-18	2018	05	14	Steelhead	Smolt	Deschutes River at Rereg Tailrace	1	265	124	TRUE	
14-May-18	2018	05	14	Steelhead	Smolt	Deschutes River at Rereg Tailrace	1	241	112.8	TRUE	
13-May-18	2018	05	13	Bull trout	Smolt	Deschutes River at Rereg Tailrace	1	232		FALSE	Lower Deschutes Release
13-May-18	2018	05	13	Bull trout	Smolt	Deschutes River at Rereg Tailrace	1	240		FALSE	Lower Deschutes Release
12-May-18	2018	05	12	Bull trout	Smolt	Deschutes River at Rereg Tailrace	1	215		FALSE	Lower Deschutes Release
11-May-18	2018	05	11	Steelhead	Smolt	Deschutes River at Rereg Tailrace	1	198		FALSE	Lower Deschutes Release
11-May-18	2018	05	11	Steelhead	Smolt	Deschutes River at Rereg Tailrace	1	216		FALSE	Lower Deschutes Release
11-May-18	2018	05	11	Steelhead	Smolt	Deschutes River at Rereg Tailrace	1	261		FALSE	Lower Deschutes Release
11-May-18	2018	05	11	Steelhead	Smolt	Deschutes River at Rereg Tailrace	1	211		FALSE	Lower Deschutes Release
11-May-18	2018	05	11	Steelhead	Smolt	Deschutes River at Rereg Tailrace	1	207		FALSE	Lower Deschutes Release
11-May-18	2018	05	11	Steelhead	Smolt	Deschutes River at Rereg Tailrace	1	221		FALSE	Lower Deschutes Release
11-May-18	2018	05	11	Steelhead	Smolt	Deschutes River at Rereg Tailrace	1	214		FALSE	Lower Deschutes Release
11-May-18	2018	05	11	Steelhead	Smolt	Deschutes River at Rereg Tailrace	1	246		FALSE	Lower Deschutes Release
11-May-18	2018	05	11	Steelhead	Smolt	Deschutes River at Rereg Tailrace	1	308		FALSE	Lower Deschutes Release
11-May-18	2018	05	11	Steelhead	Smolt	Deschutes River at Rereg Tailrace	1	231		FALSE	Lower Deschutes Release
11-May-18	2018	05	11	Steelhead	Smolt	Deschutes River at Rereg Tailrace	1	211		FALSE	Lower Deschutes Release
11-May-18	2018	05	11	Steelhead	Smolt	Deschutes River at Rereg Tailrace	1	226		FALSE	Lower Deschutes Release
11-May-18	2018	05	11	Steelhead	Smolt	Deschutes River at Rereg Tailrace	1	218		FALSE	Lower Deschutes Release
11-May-18	2018	05	11	Steelhead	Smolt	Deschutes River at Rereg Tailrace	1	189		FALSE	Lower Deschutes Release
11-May-18	2018	05	11	Steelhead	Smolt	Deschutes River at Rereg Tailrace	1	190		FALSE	Lower Deschutes Release
11-May-18	2018	05	11	Steelhead	Smolt	Deschutes River at Rereg Tailrace	1	176		FALSE	Lower Deschutes Release
11-May-18	2018	05	11	Steelhead	Smolt	Deschutes River at Rereg Tailrace	1	175		FALSE	Lower Deschutes Release
11-May-18	2018	05	11	Steelhead	Smolt	Deschutes River at Rereg Tailrace	1	333		FALSE	Lower Deschutes Release
11-May-18	2018	05	11	Steelhead	Smolt	Deschutes River at Rereg Tailrace	1	228		FALSE	Lower Deschutes Release
11-May-18	2018	05	11	Steelhead	Smolt	Deschutes River at Rereg Tailrace	1	186		FALSE	Lower Deschutes Release
11-May-18	2018	05	11	Steelhead	Smolt	Deschutes River at Rereg Tailrace	1	204		FALSE	Lower Deschutes Release

11-May-18	2018	05	11	Steelhead	Smolt	Deschutes River at Rereg Tailrace	1	213		FALSE	Lower Deschutes Release
11-May-18	2018	05	11	Steelhead	Smolt	Deschutes River at Rereg Tailrace	1	217		FALSE	Lower Deschutes Release
11-May-18	2018	05	11	Steelhead	Smolt	Deschutes River at Rereg Tailrace	1	198		FALSE	Lower Deschutes Release
11-May-18	2018	05	11	Steelhead	Smolt	Deschutes River at Rereg Tailrace	1	255		FALSE	Lower Deschutes Release
11-May-18	2018	05	11	Steelhead	Smolt	Deschutes River at Rereg Tailrace	1	258		FALSE	Lower Deschutes Release
11-May-18	2018	05	11	Steelhead	Smolt	Deschutes River at Rereg Tailrace	1	227		FALSE	Lower Deschutes Release
11-May-18	2018	05	11	Steelhead	Smolt	Deschutes River at Rereg Tailrace	1	228		FALSE	Lower Deschutes Release
11-May-18	2018	05	11	Steelhead	Smolt	Deschutes River at Rereg Tailrace	1	220		FALSE	Lower Deschutes Release
11-May-18	2018	05	11	Steelhead	Smolt	Deschutes River at Rereg Tailrace	1	181		FALSE	Lower Deschutes Release
11-May-18	2018	05	11	Steelhead	Smolt	Deschutes River at Rereg Tailrace	1	189		FALSE	Lower Deschutes Release
11-May-18	2018	05	11	Steelhead	Smolt	Deschutes River at Rereg Tailrace	1	220		FALSE	Lower Deschutes Release
11-May-18	2018	05	11	Steelhead	Smolt	Deschutes River at Rereg Tailrace	1	178		FALSE	Lower Deschutes Release
11-May-18	2018	05	11	Steelhead	Smolt	Deschutes River at Rereg Tailrace	1	199		FALSE	Lower Deschutes Release
11-May-18	2018	05	11	Steelhead	Smolt	Deschutes River at Rereg Tailrace	1	269		FALSE	Lower Deschutes Release
11-May-18	2018	05	11	Bull trout	Smolt	Deschutes River at Rereg Tailrace	1	249		FALSE	Lower Deschutes Release
11-May-18	2018	05	11	Bull trout	Smolt	Deschutes River at Rereg Tailrace	1	216		FALSE	Lower Deschutes Release
13-May-18	2018	05	13	Bull trout	Adult	Round Butte Forebay	1			FALSE	
13-May-18	2018	05	13	Steelhead	Smolt	Deschutes River at Rereg Tailrace	6			TRUE	
13-May-18	2018	05	13	Steelhead	Smolt	Deschutes River at Rereg Tailrace	45			TRUE	
13-May-18	2018	05	13	Steelhead	Smolt	Deschutes River at Rereg Tailrace	48			FALSE	
13-May-18	2018	05	13	Steelhead	Smolt	Deschutes River at Rereg Tailrace	1	289	169	TRUE	
13-May-18	2018	05	13	Steelhead	Smolt	Deschutes River at Rereg Tailrace	1	270	167.7	TRUE	
13-May-18	2018	05	13	Steelhead	Smolt	Deschutes River at Rereg Tailrace	1	243	105.7	TRUE	
13-May-18	2018	05	13	Steelhead	Smolt	Deschutes River at Rereg Tailrace	1	240	84	TRUE	
13-May-18	2018	05	13	Steelhead	Smolt	Deschutes River at Rereg Tailrace	1	209	65.6	TRUE	
12-May-18	2018	05	12	Steelhead	Smolt	Mortality in trap and buried	1			TRUE	
12-May-18	2018	05	12	Steelhead	Smolt	Deschutes River at Rereg Tailrace	92			TRUE	
12-May-18	2018	05	12	Steelhead	Smolt	Deschutes River at Rereg Tailrace	90			FALSE	
12-May-18	2018	05	12	Steelhead	Smolt	Deschutes River at Rereg Tailrace	1	251	114.5	TRUE	
12-May-18	2018	05	12	Steelhead	Smolt	Deschutes River at Rereg Tailrace	1	216	75.9	TRUE	
12-May-18	2018	05	12	Steelhead	Smolt	Deschutes River at Rereg Tailrace	1	315	220.4	TRUE	
12-May-18	2018	05	12	Steelhead	Smolt	Deschutes River at Rereg Tailrace	1	214	67.2	TRUE	
12-May-18	2018	05	12	Steelhead	Smolt	Deschutes River at Rereg Tailrace	1	229	88.4	TRUE	

12-May-18	2018	05	12	Steelhead	Smolt	Deschutes River at Rereg Tailrace	1	246	112.6	TRUE
12-May-18	2018	05	12	Steelhead	Smolt	Deschutes River at Rereg Tailrace	1	223	84.7	TRUE
11-May-18	2018	05	11	Bull trout	Adult	Round Butte Forebay	3			FALSE
11-May-18	2018	05	11	Steelhead	Smolt	Deschutes River at Rereg Tailrace	4			TRUE
11-May-18	2018	05	11	Steelhead	Smolt	Deschutes River at Rereg Tailrace	6			TRUE
11-May-18	2018	05	11	Steelhead	Smolt	Deschutes River at Rereg Tailrace	50			FALSE
11-May-18	2018	05	11	Steelhead	Smolt	Deschutes River at Rereg Tailrace	207			TRUE
10-May-18	2018	05	10	Bull trout	Adult	Round Butte Forebay	5			FALSE
10-May-18	2018	05	10	Steelhead	Smolt	Deschutes River at Rereg Tailrace	1			TRUE
10-May-18	2018	05	10	Steelhead	Smolt	Deschutes River at Rereg Tailrace	72			TRUE
10-May-18	2018	05	10	Steelhead	Smolt	Deschutes River at Rereg Tailrace	20			FALSE
10-May-18	2018	05	10	Steelhead	Smolt	Deschutes River at Rereg Tailrace	1	230		TRUE
10-May-18	2018	05	10	Steelhead	Smolt	Deschutes River at Rereg Tailrace	1	213	75.2	TRUE
10-May-18	2018	05	10	Steelhead	Smolt	Deschutes River at Rereg Tailrace	1	258	125.3	TRUE
10-May-18	2018	05	10	Steelhead	Smolt	Deschutes River at Rereg Tailrace	1	238	100.3	TRUE
10-May-18	2018	05	10	Steelhead	Smolt	Deschutes River at Rereg Tailrace	1	199		TRUE
10-May-18	2018	05	10	Steelhead	Smolt	Deschutes River at Rereg Tailrace	1	213	69.1	TRUE
09-May-18	2018	05	09	Steelhead	Smolt	Deschutes River at Rereg Tailrace	2			TRUE
09-May-18	2018	05	09	Steelhead	Smolt	Deschutes River at Rereg Tailrace	8			TRUE
09-May-18	2018	05	09	Steelhead	Smolt	Deschutes River at Rereg Tailrace	160			TRUE
09-May-18	2018	05	09	Steelhead	Smolt	Deschutes River at Rereg Tailrace	1	230	95.7	TRUE
09-May-18	2018	05	09	Steelhead	Smolt	Deschutes River at Rereg Tailrace	1	215	91.3	TRUE
09-May-18	2018	05	09	Steelhead	Smolt	Deschutes River at Rereg Tailrace	1	241	98.5	TRUE
09-May-18	2018	05	09	Steelhead	Smolt	Deschutes River at Rereg Tailrace	1	220	81.4	TRUE
09-May-18	2018	05	09	Steelhead	Smolt	Deschutes River at Rereg Tailrace	1	205	66.9	TRUE
09-May-18	2018	05	09	Bull trout	Adult	Round Butte Forebay	3			FALSE
08-May-18	2018	05	08	Bull trout	Adult	Round Butte Forebay	1			FALSE
08-May-18	2018	05	08	Steelhead	Smolt	Mortality in trap and to ODFW pathology	2			TRUE
08-May-18	2018	05	08	Steelhead	Smolt	Deschutes River at Rereg Tailrace	1			TRUE
08-May-18	2018	05	08	Steelhead	Smolt	Deschutes River at Rereg Tailrace	74			TRUE
08-May-18	2018	05	08	Steelhead	Smolt	Deschutes River at Rereg Tailrace	1	230	88.6	TRUE
08-May-18	2018	05	08	Steelhead	Smolt	Deschutes River at Rereg Tailrace	1	225	77.8	TRUE
08-May-18	2018	05	08	Steelhead	Smolt	Deschutes River at Rereg Tailrace	1	225	86.7	TRUE
08-May-18	2018	05	08	Steelhead	Smolt	Deschutes River at Rereg Tailrace	1	242	94.7	TRUE
08-May-18	2018	05	08	Steelhead	Smolt	Deschutes River at Rereg Tailrace	1	210	70.9	TRUE
07-May-18	2018	05	07	Steelhead	Smolt	Deschutes River at Rereg Tailrace	2			FALSE
07-May-18	2018	05	07	Steelhead	Smolt	Deschutes River at Rereg Tailrace	33			TRUE
07-May-18	2018	05	07	Steelhead	Smolt	Deschutes River at Rereg Tailrace	1	234	84.2	TRUE
07-May-18	2018	05	07	Steelhead	Smolt	Deschutes River at Rereg Tailrace	1	250	119.6	TRUE
07-May-18	2018	05	07	Steelhead	Smolt	Deschutes River at Rereg Tailrace	1	220	81.1	TRUE

07-May-18	2018	05	07	Steelhead	Smolt	Deschutes River at Rereg Tailrace	1	308	205.9	TRUE	
07-May-18	2018	05	07	Steelhead	Smolt	Deschutes River at Rereg Tailrace	1	236	90.2	TRUE	
06-May-18	2018	05	06	Steelhead	Smolt	Deschutes River at Rereg Tailrace	4			TRUE	
06-May-18	2018	05	06	Steelhead	Smolt	Deschutes River at Rereg Tailrace	54			TRUE	
06-May-18	2018	05	06	Steelhead	Smolt	Deschutes River at Rereg Tailrace	36			FALSE	
06-May-18	2018	05	06	Bull trout	Adult	Round Butte Forebay	4			FALSE	
06-May-18	2018	05	06	Steelhead	Smolt	Deschutes River at Rereg Tailrace	1	284	184.5	TRUE	
06-May-18	2018	05	06	Steelhead	Smolt	Deschutes River at Rereg Tailrace	1	230	89.5	TRUE	
06-May-18	2018	05	06	Steelhead	Smolt	Deschutes River at Rereg Tailrace	1	254	154.1	TRUE	
06-May-18	2018	05	06	Steelhead	Smolt	Deschutes River at Rereg Tailrace	1	203	98.1	TRUE	
06-May-18	2018	05	06	Steelhead	Smolt	Mortality in trap and to ODFW pathology	1			FALSE	
05-May-18	2018	05	05	Steelhead	Smolt	Deschutes River at Rereg Tailrace	41			TRUE	
05-May-18	2018	05	05	Steelhead	Smolt	Deschutes River at Rereg Tailrace	13			FALSE	
05-May-18	2018	05	05	Bull trout	Juvenile	Deschutes River at Rereg Tailrace	1	235	105.9	FALSE	
05-May-18	2018	05	05	Bull trout	Juvenile	Deschutes River at Rereg Tailrace	1	204	69.8	FALSE	
05-May-18	2018	05	05	Bull trout	Juvenile	Deschutes River at Rereg Tailrace	1	259	87.8	FALSE	
05-May-18	2018	05	05	Steelhead	Smolt	Deschutes River at Rereg Tailrace	1	224	84.8	TRUE	
05-May-18	2018	05	05	Steelhead	Smolt	Deschutes River at Rereg Tailrace	1	235	98.8	TRUE	
11-May-18	2018	05	11	Bull trout	Adult	Round Butte Forebay	9			FALSE	
05-May-18	2018	05	05	Bull trout	Adult	Round Butte Forebay	6			FALSE	
09-May-18	2018	05	09	Steelhead	Smolt	Deschutes River at Rereg Tailrace	1	259		FALSE	Lower Deschutes Release
09-May-18	2018	05	09	Steelhead	Smolt	Deschutes River at Rereg Tailrace	1	241		FALSE	Lower Deschutes Release
09-May-18	2018	05	09	Steelhead	Smolt	Deschutes River at Rereg Tailrace	1	222		FALSE	Lower Deschutes Release
09-May-18	2018	05	09	Steelhead	Smolt	Deschutes River at Rereg Tailrace	1	221		FALSE	Lower Deschutes Release
09-May-18	2018	05	09	Steelhead	Smolt	Deschutes River at Rereg Tailrace	1	232		FALSE	Lower Deschutes Release
09-May-18	2018	05	09	Steelhead	Smolt	Deschutes River at Rereg Tailrace	1	220		FALSE	Lower Deschutes Release
09-May-18	2018	05	09	Steelhead	Smolt	Deschutes River at Rereg Tailrace	1	254		FALSE	Lower Deschutes Release
09-May-18	2018	05	09	Steelhead	Smolt	Deschutes River at Rereg Tailrace	1	219		FALSE	Lower Deschutes Release
09-May-18	2018	05	09	Steelhead	Smolt	Deschutes River at Rereg Tailrace	1	237		FALSE	Lower Deschutes Release
09-May-18	2018	05	09	Steelhead	Smolt	Deschutes River at Rereg Tailrace	1	219		FALSE	Lower Deschutes Release
09-May-18	2018	05	09	Steelhead	Smolt	Deschutes River at Rereg Tailrace	1	204		FALSE	Lower Deschutes Release
09-May-18	2018	05	09	Steelhead	Smolt	Deschutes River at Rereg Tailrace	1	252		FALSE	Lower Deschutes Release
09-May-18	2018	05	09	Steelhead	Smolt	Deschutes River at Rereg Tailrace	1	221		FALSE	Lower Deschutes Release









07-May-18	2018	05	07	Steelhead	Smolt	Deschutes River at Rereg Tailrace	1	225		FALSE	Lower Deschutes Release
07-May-18	2018	05	07	Steelhead	Smolt	Deschutes River at Rereg Tailrace	1	207		FALSE	Lower Deschutes Release
07-May-18	2018	05	07	Steelhead	Smolt	Deschutes River at Rereg Tailrace	1	216		FALSE	Lower Deschutes Release
07-May-18	2018	05	07	Steelhead	Smolt	Deschutes River at Rereg Tailrace	1	180		FALSE	Lower Deschutes Release
07-May-18	2018	05	07	Steelhead	Smolt	Deschutes River at Rereg Tailrace	1	231		FALSE	Lower Deschutes Release
02-May-18	2018	05	02	Steelhead	Smolt	Deschutes River at Rereg Tailrace	1			TRUE	
02-May-18	2018	05	02	Steelhead	Smolt	Deschutes River at Rereg Tailrace	10			TRUE	
01-May-18	2018	05	01	Steelhead	Smolt	Deschutes River at Rereg Tailrace	4			FALSE	
01-May-18	2018	05	01	Steelhead	Smolt	Deschutes River at Rereg Tailrace	14			TRUE	
01-May-18	2018	05	01	Steelhead	Smolt	Deschutes River at Rereg Tailrace	1	223	83.6	TRUE	
04-May-18	2018	05	04	Steelhead	Smolt	Deschutes River at Rereg Tailrace	1			TRUE	
04-May-18	2018	05	04	Steelhead	Smolt	Deschutes River at Rereg Tailrace	54			TRUE	
04-May-18	2018	05	04	Steelhead	Smolt	Deschutes River at Rereg Tailrace	13			FALSE	
04-May-18	2018	05	04	Bull trout	Juvenile	Deschutes River at Rereg Tailrace	1	235	98	FALSE	
04-May-18	2018	05	04	Bull trout	Juvenile	Deschutes River at Rereg Tailrace	1	179	42.7	FALSE	
04-May-18	2018	05	04	Steelhead	Smolt	Deschutes River at Rereg Tailrace	1	241	105.6	TRUE	
04-May-18	2018	05	04	Steelhead	Smolt	Deschutes River at Rereg Tailrace	1	259	121.8	TRUE	
04-May-18	2018	05	04	Steelhead	Smolt	Deschutes River at Rereg Tailrace	1	235	88.3	TRUE	
04-May-18	2018	05	04	Steelhead	Smolt	Deschutes River at Rereg Tailrace	1	240	98.9	TRUE	CWT
04-May-18	2018	05	04	Steelhead	Smolt	Deschutes River at Rereg Tailrace	1	209	57.2	TRUE	
04-May-18	2018	05	04	Bull trout	Adult	Round Butte Forebay	2			FALSE	
03-May-18	2018	05	03	Bull trout	Juvenile	Deschutes River at Rereg Tailrace	1	232	101.8	FALSE	
03-May-18	2018	05	03	Bull trout	Juvenile	Deschutes River at Rereg Tailrace	1			FALSE	
03-May-18	2018	05	03	Steelhead	Smolt	Deschutes River at Rereg Tailrace	14			FALSE	
03-May-18	2018	05	03	Bull trout	Adult	Round Butte Forebay	2			FALSE	
03-May-18	2018	05	03	Steelhead	Smolt	Deschutes River at Rereg Tailrace	85			TRUE	
03-May-18	2018	05	03	Steelhead	Smolt	Deschutes River at Rereg Tailrace	1	209	68.7	TRUE	
03-May-18	2018	05	03	Steelhead	Smolt	Deschutes River at Rereg Tailrace	1	243	96.5	TRUE	
03-May-18	2018	05	03	Steelhead	Smolt	Deschutes River at Rereg Tailrace	1	263	132.6	TRUE	
02-May-18	2018	05	02	Steelhead	Smolt	Deschutes River at Rereg Tailrace	67			TRUE	
02-May-18	2018	05	02	Steelhead	Smolt	Deschutes River at Rereg Tailrace	1	229	84.4	TRUE	
02-May-18	2018	05	02	Steelhead	Smolt	Deschutes River at Rereg Tailrace	1	234	96.5	TRUE	
02-May-18	2018	05	02	Steelhead	Smolt	Deschutes River at Rereg Tailrace	1	240	103.5	TRUE	
02-May-18	2018	05	02	Steelhead	Smolt	Deschutes River at Rereg Tailrace	1	329	280.3	TRUE	
02-May-18	2018	05	02	Steelhead	Smolt	Deschutes River at Rereg Tailrace	1	251	134.1	TRUE	
02-May-18	2018	05	02	Steelhead	Smolt	Deschutes River at Rereg Tailrace	1	229	88.8	TRUE	
02-May-18	2018	05	02	Bull trout	Adult	Round Butte Forebay	4			FALSE	
05-May-18	2018	05	05	Bull trout	Adult	Round Butte Forebay	6			FALSE	

02-May-18	2018	05	02	Bull trout	Adult	Round Butte Forebay	5						FALSE	
30-Apr-18	2018	04	30	Bull trout	Adult	Round Butte Forebay	3						FALSE	
27-Apr-18	2018	04	27	Bull trout	Adult	Round Butte Forebay	5						FALSE	
24-Apr-18	2018	04	24	Bull trout	Adult	Round Butte Forebay	2						FALSE	
23-Apr-18	2018	04	23	Bull trout	Adult	Round Butte Forebay	2						FALSE	
21-Apr-18	2018	04	21	Bull trout	Adult	Round Butte Forebay	2						FALSE	
18-Apr-18	2018	04	18	Bull trout	Adult	Round Butte Forebay	3						FALSE	
16-Apr-18	2018	04	16	Bull trout	Adult	Round Butte Forebay	6						FALSE	
01-May-18	2018	05	01	Steelhead	Smolt	Deschutes River at Rereg Tailrace	78						TRUE	
01-May-18	2018	05	01	Steelhead	Smolt	Deschutes River at Rereg Tailrace	1	220	73.8				TRUE	
01-May-18	2018	05	01	Steelhead	Smolt	Deschutes River at Rereg Tailrace	1	210	69.2				TRUE	RADIO TAGGED
01-May-18	2018	05	01	Steelhead	Smolt	Deschutes River at Rereg Tailrace	1	230	87.1				TRUE	
01-May-18	2018	05	01	Steelhead	Smolt	Deschutes River at Rereg Tailrace	1	270	143.5				TRUE	
01-May-18	2018	05	01	Steelhead	Smolt	Deschutes River at Rereg Tailrace	1	263	136.8				TRUE	
01-May-18	2018	05	01	Steelhead	Smolt	Deschutes River at Rereg Tailrace	1	242	105.5				TRUE	
01-May-18	2018	05	01	Steelhead	Smolt	Deschutes River at Rereg Tailrace	1	263	121.5				TRUE	
01-May-18	2018	05	01	Steelhead	Smolt	Deschutes River at Rereg Tailrace	1	221	84.8				TRUE	
01-May-18	2018	05	01	Bull trout	Adult	Round Butte Forebay	3						FALSE	
01-May-18	2018	05	01	Steelhead	Smolt	Deschutes River at Rereg Tailrace	1	195	62.8				TRUE	
01-May-18	2018	05	01	Steelhead	Smolt	Deschutes River at Rereg Tailrace	1	234	101.3				TRUE	
02-May-18	2018	05	02	Bull trout	Smolt	Deschutes River at Rereg Tailrace	1	219	82.4				FALSE	'MR' 'LOWER DESCHUTES RELEASE'
02-May-18	2018	05	02	Bull trout	Smolt	Deschutes River at Rereg Tailrace	1	219	88.9				FALSE	'MR' 'I LOWER DESCHUTES RELEASE'
02-May-18	2018	05	02	Bull trout	Smolt	Deschutes River at Rereg Tailrace	1	217	70.1				FALSE	'MR' 'I LOWER DESCHUTES RELEASE'
02-May-18	2018	05	02	Bull trout	Smolt	Deschutes River at Rereg Tailrace	1	219	88.9				FALSE	'MR' 'I LOWER DESCHUTES RELEASE LOWER DESCHUTES RELEASE
02-May-18	2018	05	02	Bull trout	Smolt	Deschutes River at Rereg Tailrace	1	213	79				FALSE	'MR' 'LOWER DESCHUTES RELEASE'
02-May-18	2018	05	02	Bull trout	Smolt	Deschutes River at Rereg Tailrace	1	219	88.9				FALSE	'MR' 'LOWER DESCHUTES RELEASE LOWER DESCHUTES RELEASE L
02-May-18	2018	05	02	Steelhead	Smolt	Deschutes River at Rereg Tailrace	1	224	95.5				FALSE	'MR' 'I LOWER DESCHUTES RELEASE'
02-May-18	2018	05	02	Steelhead	Smolt	Deschutes River at Rereg Tailrace	1	206	63				FALSE	'MR' 'LOWER DESCHUTES RELEASE'
02-May-18	2018	05	02	Steelhead	Smolt	Deschutes River at Rereg Tailrace	1	310	249.9				FALSE	'MR' 'I LOWER DESCHUTES RELEASE'
02-May-18	2018	05	02	Steelhead	Smolt	Deschutes River at Rereg Tailrace	1	201	54.5				FALSE	'MR' 'LOWER DESCHUTES RELEASE'
02-May-18	2018	05	02	Steelhead	Smolt	Deschutes River at Rereg Tailrace	1	221	83.7				FALSE	'MR 1P' 'LOWER DESCHUTES RELEASE'

02-May-18	2018	05	02	Steelhead	Smolt	Deschutes River at Rereg Tailrace	1	229	98.7	FALSE	'MR' 'LOWER DESCHUTES RELEASE'
02-May-18	2018	05	02	Steelhead	Smolt	Deschutes River at Rereg Tailrace	1	179	43.2	FALSE	'MR' 'LOWER DESCHUTES RELEASE'
02-May-18	2018	05	02	Steelhead	Smolt	Deschutes River at Rereg Tailrace	1	173	45	FALSE	'MR' 'I LOWER DESCHUTES RELEASE'
02-May-18	2018	05	02	Steelhead	Smolt	Deschutes River at Rereg Tailrace	1	173	45	FALSE	'MR' 'I LOWER DESCHUTES RELEASE LOWER DESCHUTES RELEAS
02-May-18	2018	05	02	Steelhead	Smolt	Deschutes River at Rereg Tailrace	1	204	73.4	FALSE	'MR' 'I LOWER DESCHUTES RELEASE'
02-May-18	2018	05	02	Steelhead	Smolt	Deschutes River at Rereg Tailrace	1	173	45	FALSE	'MR' 'I LOWER DESCHUTES RELEASE LOWER DESCHUTES RELEASE
02-May-18	2018	05	02	Steelhead	Smolt	Deschutes River at Rereg Tailrace	1	173	45	FALSE	'MR' 'I LOWER DESCHUTES RELEASE'
02-May-18	2018	05	02	Steelhead	Smolt	Deschutes River at Rereg Tailrace	1	173	45	FALSE	'MR' 'LOWER DESCHUTES RELEASE LOWER DESCHUTES RELEASE L
02-May-18	2018	05	02	Steelhead	Smolt	Deschutes River at Rereg Tailrace	1	205	74.7	FALSE	'MR' 'LOWER DESCHUTES RELEASE'
02-May-18	2018	05	02	Steelhead	Smolt	Deschutes River at Rereg Tailrace	1	272	187.9	FALSE	'MR' 'LOWER DESCHUTES RELEASE'
02-May-18	2018	05	02	Steelhead	Smolt	Deschutes River at Rereg Tailrace	1	198	56.9	FALSE	'MR' 'LOWER DESCHUTES RELEASE'
02-May-18	2018	05	02	Steelhead	Smolt	Deschutes River at Rereg Tailrace	1	214	85.4	FALSE	'MR' 'LOWER DESCHUTES RELEASE'
02-May-18	2018	05	02	Steelhead	Smolt	Deschutes River at Rereg Tailrace	1	325	284.1	FALSE	'MR' 'LOWER DESCHUTES RELEASE'
02-May-18	2018	05	02	Steelhead	Smolt	Deschutes River at Rereg Tailrace	1	244	123.2	FALSE	'MR' 'o LOWER DESCHUTES RELEASE'
02-May-18	2018	05	02	Steelhead	Smolt	Deschutes River at Rereg Tailrace	1	209	68.6	FALSE	'MR' 'LOWER DESCHUTES RELEASE'
02-May-18	2018	05	02	Steelhead	Smolt	Deschutes River at Rereg Tailrace	1	236	81.6	FALSE	'MR' 'LOWER DESCHUTES RELEASE'
02-May-18	2018	05	02	Steelhead	Smolt	Deschutes River at Rereg Tailrace	1	227	2.1	FALSE	'MR' 'LOWER DESCHUTES RELEASE'
02-May-18	2018	05	02	Steelhead	Smolt	Deschutes River at Rereg Tailrace	1	175	45.2	FALSE	'MR' 'LOWER DESCHUTES RELEASE'
02-May-18	2018	05	02	Steelhead	Smolt	Deschutes River at Rereg Tailrace	1	224	68.2	FALSE	'MR' 'LOWER DESCHUTES RELEASE'
02-May-18	2018	05	02	Steelhead	Smolt	Deschutes River at Rereg Tailrace	1	212	84.4	FALSE	'MR' 'LOWER DESCHUTES RELEASE'
02-May-18	2018	05	02	Steelhead	Smolt	Deschutes River at Rereg Tailrace	1	201	67.2	FALSE	'1P MR' 'LOWER DESCHUTES RELEASE'
02-May-18	2018	05	02	Steelhead	Smolt	Deschutes River at Rereg Tailrace	1	211	73.4	FALSE	'MR' 'LOWER DESCHUTES RELEASE'
02-May-18	2018	05	02	Steelhead	Smolt	Deschutes River at Rereg Tailrace	1	196	64.1	FALSE	'MR' 'I LOWER DESCHUTES RELEASE'

02-May-18	2018	05	02	Steelhead	Smolt	Deschutes River at Rereg Tailrace	1	249	89.2	FALSE	'MR 1S' 'I LOWER DESCHUTES RELEASE'
02-May-18	2018	05	02	Steelhead	Smolt	Deschutes River at Rereg Tailrace	1	249	89.2	FALSE	'MR 1S' 'I LOWER DESCHUTES RELEASE LO'
02-May-18	2018	05	02	Steelhead	Smolt	Deschutes River at Rereg Tailrace	1	236	106.8	FALSE	'MR' 'LOWER DESCHUTES RELEASE'
02-May-18	2018	05	02	Steelhead	Smolt	Deschutes River at Rereg Tailrace	1	201	56	FALSE	'MR' 'LOWER DESCHUTES RELEASE'
02-May-18	2018	05	02	Steelhead	Smolt	Deschutes River at Rereg Tailrace	1	245	97.8	FALSE	'MR' 'LOWER DESCHUTES RELEASE'
02-May-18	2018	05	02	Steelhead	Smolt	Deschutes River at Rereg Tailrace	1	233	112.3	FALSE	'MR' 'LOWER DESCHUTES RELEASE'
02-May-18	2018	05	02	Steelhead	Smolt	Deschutes River at Rereg Tailrace	1	205	59.3	FALSE	'MR' 'LOWER DESCHUTES RELEASE'
02-May-18	2018	05	02	Steelhead	Smolt	Deschutes River at Rereg Tailrace	1	227	99.7	FALSE	'MR' 'LOWER DESCHUTES RELEASE'
02-May-18	2018	05	02	Steelhead	Smolt	Deschutes River at Rereg Tailrace	1	226	81.3	FALSE	'MR' 'LOWER DESCHUTES RELEASE'
02-May-18	2018	05	02	Steelhead	Smolt	Deschutes River at Rereg Tailrace	1	196	64.1	FALSE	'MR' 'LOWER DESCHUTES RELEASE LOWER DESCHUTES RELEASE'
02-May-18	2018	05	02	Steelhead	Smolt	Deschutes River at Rereg Tailrace	1	249	89.2	FALSE	'MR 1S' 'LOWER DESCHUTES RELEASE LOWER DESCHUTES RELEASE L
02-May-18	2018	05	02	Steelhead	Smolt	Deschutes River at Rereg Tailrace	1	278	157.3	FALSE	'MR' 'LOWER DESCHUTES RELEASE'
30-Apr-18	2018	04	30	Bull trout	Adult	Round Butte Forebay	3			FALSE	
30-Apr-18	2018	04	30	Steelhead	Smolt	Deschutes River at Rereg Tailrace	35			TRUE	
30-Apr-18	2018	04	30	Steelhead	Smolt	Deschutes River at Rereg Tailrace	3			FALSE	
30-Apr-18	2018	04	30	Steelhead	Smolt	Deschutes River at Rereg Tailrace	1	246	106.7	TRUE	
30-Apr-18	2018	04	30	Steelhead	Smolt	Deschutes River at Rereg Tailrace	1	219	78.2	TRUE	
30-Apr-18	2018	04	30	Steelhead	Smolt	Deschutes River at Rereg Tailrace	1	219	78.2	TRUE	
30-Apr-18	2018	04	30	Steelhead	Smolt	Deschutes River at Rereg Tailrace	1	243	104.8	TRUE	
29-Apr-18	2018	04	29	Steelhead	Smolt	Deschutes River at Rereg Tailrace	23			TRUE	
29-Apr-18	2018	04	29	Bull trout	Adult	Round Butte Forebay	3			FALSE	
29-Apr-18	2018	04	29	Steelhead	Smolt	Deschutes River at Rereg Tailrace	1	271	166.9	TRUE	
29-Apr-18	2018	04	29	Steelhead	Smolt	Deschutes River at Rereg Tailrace	1	225	81.3	TRUE	
28-Apr-18	2018	04	28	Steelhead	Smolt	Deschutes River at Rereg Tailrace	2			TRUE	
28-Apr-18	2018	04	28	Steelhead	Smolt	Deschutes River at Rereg Tailrace	16			TRUE	
28-Apr-18	2018	04	28	Steelhead	Smolt	Deschutes River at Rereg Tailrace	1	202	62.2	TRUE	NOT SURE ON LAST PIT #
28-Apr-18	2018	04	28	Steelhead	Smolt	Deschutes River at Rereg Tailrace	1	236	90.2	TRUE	
28-Apr-18	2018	04	28	Steelhead	Smolt	Deschutes River at Rereg Tailrace	1	286	168.2	TRUE	
28-Apr-18	2018	04	28	Steelhead	Smolt	Deschutes River at Rereg Tailrace	1	251	110.3	TRUE	
28-Apr-18	2018	04	28	Steelhead	Smolt	Deschutes River at Rereg Tailrace	1	220	83.1	TRUE	

27-Apr-18	2018	04	27	Steelhead	Smolt	Mortality in trap and to ODFW pathology	1				TRUE	
27-Apr-18	2018	04	27	Steelhead	Smolt	Deschutes River at Rereg Tailrace	21				TRUE	
27-Apr-18	2018	04	27	Steelhead	Smolt	Deschutes River at Rereg Tailrace	1				TRUE	CWT
26-Apr-18	2018	04	26	Steelhead	Smolt	Deschutes River at Rereg Tailrace	12				TRUE	
26-Apr-18	2018	04	26	Steelhead	Smolt	Deschutes River at Rereg Tailrace	1	216	80.7		TRUE	
26-Apr-18	2018	04	26	Steelhead	Smolt	Deschutes River at Rereg Tailrace	1	241	114.4		TRUE	
26-Apr-18	2018	04	26	Bull trout	Adult	Round Butte Forebay	1				FALSE	
25-Apr-18	2018	04	25	Steelhead	Smolt	Deschutes River at Rereg Tailrace	13				TRUE	
25-Apr-18	2018	04	25	Steelhead	Smolt	Deschutes River at Rereg Tailrace	1	323	207.1		TRUE	
24-Apr-18	2018	04	24	Bull trout	Adult	Round Butte Forebay	6				FALSE	
24-Apr-18	2018	04	24	Steelhead	Smolt	Deschutes River at Rereg Tailrace	11				TRUE	
24-Apr-18	2018	04	24	Steelhead	Smolt	Deschutes River at Rereg Tailrace	1	240	94.9		TRUE	
24-Apr-18	2018	04	24	Steelhead	Smolt	Deschutes River at Rereg Tailrace	1	240	100.1		TRUE	
24-Apr-18	2018	04	24	Steelhead	Smolt	Deschutes River at Rereg Tailrace	1				TRUE	
24-Apr-18	2018	04	24	Steelhead	Smolt	Deschutes River at Rereg Tailrace	1	240	94.9		TRUE	
24-Apr-18	2018	04	24	Steelhead	Smolt	Deschutes River at Rereg Tailrace	1	240	100.1		TRUE	
23-Apr-18	2018	04	23	Steelhead	Smolt	Deschutes River at Rereg Tailrace	3				TRUE	
23-Apr-18	2018	04	23	Bull trout	Adult	Round Butte Forebay	5				FALSE	
22-Apr-18	2018	04	22	Steelhead	Smolt	Deschutes River at Rereg Tailrace	5				TRUE	
22-Apr-18	2018	04	22	Steelhead	Smolt	Deschutes River at Rereg Tailrace	1				FALSE	
22-Apr-18	2018	04	22	Steelhead	Smolt	Deschutes River at Rereg Tailrace	1	221	87.1		TRUE	
21-Apr-18	2018	04	21	Steelhead	Smolt	Deschutes River at Rereg Tailrace	9				TRUE	
21-Apr-18	2018	04	21	Steelhead	Smolt	Deschutes River at Rereg Tailrace	4				FALSE	
21-Apr-18	2018	04	21	Bull trout	Adult	Round Butte Forebay	4				FALSE	
21-Apr-18	2018	04	21	Steelhead	Smolt	Deschutes River at Rereg Tailrace	1				TRUE	
21-Apr-18	2018	04	21	Steelhead	Smolt	Deschutes River at Rereg Tailrace	1	201	69.3		TRUE	
20-Apr-18	2018	04	20	Steelhead	Smolt	Deschutes River at Rereg Tailrace	19				TRUE	
20-Apr-18	2018	04	20	Steelhead	Smolt	Deschutes River at Rereg Tailrace	3				FALSE	
20-Apr-18	2018	04	20	Bull trout	Adult	Round Butte Forebay	4				FALSE	
19-Apr-18	2018	04	19	Steelhead	Smolt	Deschutes River at Rereg Tailrace	12				TRUE	
19-Apr-18	2018	04	19	Steelhead	Smolt	Deschutes River at Rereg Tailrace	7				FALSE	
19-Apr-18	2018	04	19	Steelhead	Smolt	Deschutes River at Rereg Tailrace	1	232	113.6		TRUE	
19-Apr-18	2018	04	19	Bull trout	Adult	Round Butte Forebay	5				FALSE	
19-Apr-18	2018	04	19	Bull trout	Juvenile	Deschutes River at Rereg Tailrace	1	250	129.1		FALSE	
18-Apr-18	2018	04	18	Steelhead	Smolt	Mortality in trap and to ODFW pathology	2				FALSE	FOUND AT NIGHT IN MED RACEWAY PIPE
18-Apr-18	2018	04	18	Bull trout	Adult	Round Butte Forebay	6				FALSE	
18-Apr-18	2018	04	18	Steelhead	Smolt	Deschutes River at Rereg Tailrace	13				TRUE	
18-Apr-18	2018	04	18	Steelhead	Smolt	Deschutes River at Rereg Tailrace	5				FALSE	
18-Apr-18	2018	04	18	Bull trout	Juvenile	Deschutes River at Rereg Tailrace	1	227	91.5		FALSE	
18-Apr-18	2018	04	18	Steelhead	Smolt	Deschutes River at Rereg Tailrace	1	217	78.1		TRUE	



18-Apr-18	2018	04	18	Steelhead	Smolt	Deschutes River at Rereg Tailrace	1	239	94.7	TRUE	
18-Apr-18	2018	04	18	Bull trout	Juvenile	Deschutes River at Rereg Tailrace	1	237	105.6	FALSE	
18-Apr-18	2018	04	18	Steelhead	Smolt	Deschutes River at Rereg Tailrace	1	220	85.6	TRUE	
30-Apr-18	2018	04	30	Steelhead	Smolt	Mortality in trap and to ODFW pathology	1			FALSE	
30-Apr-18	2018	04	30	Steelhead	Smolt	Deschutes River at Rereg Tailrace	9			TRUE	
30-Apr-18	2018	04	30	Steelhead	Smolt	Deschutes River at Rereg Tailrace	1	206	68	TRUE	
29-Apr-18	2018	04	29	Steelhead	Smolt	Deschutes River at Rereg Tailrace	3			TRUE	
28-Apr-18	2018	04	28	Steelhead	Smolt	Deschutes River at Rereg Tailrace	9			TRUE	
27-Apr-18	2018	04	27	Steelhead	Smolt	Deschutes River at Rereg Tailrace	1			TRUE	
26-Apr-18	2018	04	26	Steelhead	Smolt	Deschutes River at Rereg Tailrace	1	192	57.7	TRUE	
24-Apr-18	2018	04	24	Steelhead	Smolt	Mortality in trap and to ODFW pathology	1			TRUE	
24-Apr-18	2018	04	24	Steelhead	Smolt	Deschutes River at Rereg Tailrace	1			TRUE	
24-Apr-18	2018	04	24	Steelhead	Smolt	Deschutes River at Rereg Tailrace	1			FALSE	
24-Apr-18	2018	04	24	Steelhead	Smolt	Deschutes River at Rereg Tailrace	1	189	46.1	TRUE	
22-Apr-18	2018	04	22	Steelhead	Smolt	Deschutes River at Rereg Tailrace	3			TRUE	
21-Apr-18	2018	04	21	Steelhead	Smolt	Deschutes River at Rereg Tailrace	5			TRUE	
20-Apr-18	2018	04	20	Steelhead	Smolt	Deschutes River at Rereg Tailrace	3			TRUE	
19-Apr-18	2018	04	19	Steelhead	Smolt	Deschutes River at Rereg Tailrace	5			TRUE	
18-Apr-18	2018	04	18	Steelhead	Smolt	Deschutes River at Rereg Tailrace	3			TRUE	
18-Apr-18	2018	04	18	Steelhead	Smolt	Deschutes River at Rereg Tailrace	1	206	76.7	TRUE	
18-Apr-18	2018	04	18	Bull trout	Juvenile	Deschutes River at Rereg Tailrace	1	172	41	FALSE	
18-Apr-18	2018	04	18	Steelhead	Smolt	Deschutes River at Rereg Tailrace	1	197	57.6	TRUE	
18-Apr-18	2018	04	18	Steelhead	Smolt	Deschutes River at Rereg Tailrace	1	231	100.5	TRUE	
18-Apr-18	2018	04	18	Steelhead	Smolt	Deschutes River at Rereg Tailrace	1	196	56.1	TRUE	
01-May-18	2018	05	01	Steelhead	Smolt	Deschutes River at Rereg Tailrace	1	282	158.2	FALSE	'MR' 'LOWER DESCHUTES RELEASE'
01-May-18	2018	05	01	Steelhead	Smolt	Deschutes River at Rereg Tailrace	1	235	99.1	FALSE	'MR' 'LOWER DESCHUTES RELEASE'
01-May-18	2018	05	01	Steelhead	Smolt	Deschutes River at Rereg Tailrace	1	221	63.3	FALSE	'MR' 'LOWER DESCHUTES RELEASE'
01-May-18	2018	05	01	Steelhead	Smolt	Deschutes River at Rereg Tailrace	1	299	193.3	FALSE	'MR' 'LOWER DESCHUTES RELEASE'
01-May-18	2018	05	01	Steelhead	Smolt	Deschutes River at Rereg Tailrace	1	194	48.1	FALSE	'MR' 'LOWER DESCHUTES RELEASE'
01-May-18	2018	05	01	Steelhead	Smolt	Deschutes River at Rereg Tailrace	1	212	67.3	FALSE	'MR' 'LOWER DESCHUTES RELEASE LOWER DESCHUTES RELEASE'
01-May-18	2018	05	01	Steelhead	Smolt	Deschutes River at Rereg Tailrace	1	166	35.7	FALSE	'MR' 'LOWER DESCHUTES RELEASE'
01-May-18	2018	05	01	Steelhead	Smolt	Deschutes River at Rereg Tailrace	1	252	139.8	FALSE	'MR' 'LOWER DESCHUTES RELEASE'
01-May-18	2018	05	01	Steelhead	Smolt	Deschutes River at Rereg Tailrace	1	239	123.8	FALSE	'MR' 'LOWER DESCHUTES RELEASE'

01-May-18	2018	05	01	Steelhead	Smolt	Deschutes River at Rereg Tailrace	1	241	103.7	FALSE	'MR' 'LOWER DESCHUTES RELEASE'
01-May-18	2018	05	01	Steelhead	Smolt	Deschutes River at Rereg Tailrace	1	230	86.9	FALSE	'MR' 'LOWER DESCHUTES RELEASE'
01-May-18	2018	05	01	Steelhead	Smolt	Deschutes River at Rereg Tailrace	1	223	77.4	FALSE	'MR' 'LOWER DESCHUTES RELEASE LOWER DESCHUTES RELEASE'
01-May-18	2018	05	01	Steelhead	Smolt	Deschutes River at Rereg Tailrace	1	169	32.7	FALSE	'MR' 'LOWER DESCHUTES RELEASE'
01-May-18	2018	05	01	Steelhead	Smolt	Deschutes River at Rereg Tailrace	1	214	71.1	FALSE	'MR' 'LOWER DESCHUTES RELEASE'
01-May-18	2018	05	01	Steelhead	Smolt	Deschutes River at Rereg Tailrace	1	273	142	FALSE	'MR' 'LOWER DESCHUTES RELEASE'
01-May-18	2018	05	01	Steelhead	Smolt	Deschutes River at Rereg Tailrace	1	215	63.6	FALSE	'MR' 'LOWER DESCHUTES RELEASE'
01-May-18	2018	05	01	Steelhead	Smolt	Deschutes River at Rereg Tailrace	1	267	147.5	FALSE	'MR' 'LOWER DESCHUTES RELEASE'
01-May-18	2018	05	01	Steelhead	Smolt	Deschutes River at Rereg Tailrace	1	265	136.4	FALSE	'MR' 'LOWER DESCHUTES RELEASE'
01-May-18	2018	05	01	Steelhead	Smolt	Deschutes River at Rereg Tailrace	1	221	78.1	FALSE	'MR' 'LOWER DESCHUTES RELEASE'
01-May-18	2018	05	01	Steelhead	Smolt	Deschutes River at Rereg Tailrace	1	268	140.8	FALSE	'MR' 'LOWER DESCHUTES RELEASE'
01-May-18	2018	05	01	Steelhead	Smolt	Deschutes River at Rereg Tailrace	1	218	73.9	FALSE	'MR' 'LOWER DESCHUTES RELEASE'
01-May-18	2018	05	01	Steelhead	Smolt	Deschutes River at Rereg Tailrace	1	247	110.4	FALSE	'MR' 'LOWER DESCHUTES RELEASE'
01-May-18	2018	05	01	Steelhead	Smolt	Deschutes River at Rereg Tailrace	1	193	46.1	FALSE	'MR' 'LOWER DESCHUTES RELEASE'
01-May-18	2018	05	01	Steelhead	Smolt	Deschutes River at Rereg Tailrace	1	235	110.8	FALSE	'MR' 'LOWER DESCHUTES RELEASE'
01-May-18	2018	05	01	Steelhead	Smolt	Deschutes River at Rereg Tailrace	1	227	92	FALSE	'MR' 'LOWER DESCHUTES RELEASE'
01-May-18	2018	05	01	Steelhead	Smolt	Deschutes River at Rereg Tailrace	1	228	78.8	FALSE	'MR' 'LOWER DESCHUTES RELEASE'
01-May-18	2018	05	01	Steelhead	Smolt	Deschutes River at Rereg Tailrace	1	246	93.7	FALSE	'MR' 'LOWER DESCHUTES RELEASE'
01-May-18	2018	05	01	Steelhead	Smolt	Deschutes River at Rereg Tailrace	1	232	103	FALSE	'MR' 'LOWER DESCHUTES RELEASE'
01-May-18	2018	05	01	Steelhead	Smolt	Deschutes River at Rereg Tailrace	1	289	162.3	FALSE	'MR' 'LOWER DESCHUTES RELEASE'
01-May-18	2018	05	01	Steelhead	Smolt	Deschutes River at Rereg Tailrace	1	279	156.6	FALSE	'MR' 'LOWER DESCHUTES RELEASE'
01-May-18	2018	05	01	Steelhead	Smolt	Deschutes River at Rereg Tailrace	1	220	77.4	FALSE	'MR' 'LOWER DESCHUTES RELEASE'
01-May-18	2018	05	01	Steelhead	Smolt	Deschutes River at Rereg Tailrace	1	201	58.4	FALSE	'MR' 'LOWER DESCHUTES RELEASE'
01-May-18	2018	05	01	Steelhead	Smolt	Deschutes River at Rereg Tailrace	1	233	98.8	FALSE	'MR' 'LOWER DESCHUTES RELEASE'
01-May-18	2018	05	01	Steelhead	Smolt	Deschutes River at Rereg Tailrace	1	225	89.9	FALSE	'MR' 'LOWER DESCHUTES RELEASE'
01-May-18	2018	05	01	Steelhead	Smolt	Deschutes River at Rereg Tailrace	1	208	54.9	FALSE	'MR' 'LOWER DESCHUTES RELEASE'

01-May-18	2018	05	01	Steelhead	Smolt	Deschutes River at Rereg Tailrace	1	250	110.8	FALSE	'MR' 'LOWER DESCHUTES RELEASE'
01-May-18	2018	05	01	Steelhead	Smolt	Deschutes River at Rereg Tailrace	1	226	90.3	FALSE	'MR' 'LOWER DESCHUTES RELEASE'
01-May-18	2018	05	01	Steelhead	Smolt	Deschutes River at Rereg Tailrace	1	248	101.7	FALSE	'MR' 'LOWER DESCHUTES RELEASE'
01-May-18	2018	05	01	Steelhead	Smolt	Deschutes River at Rereg Tailrace	1	242	94	FALSE	'MR' 'LOWER DESCHUTES RELEASE'
01-May-18	2018	05	01	Steelhead	Smolt	Deschutes River at Rereg Tailrace	1	233	103.7	FALSE	'MR' 'LOWER DESCHUTES RELEASE'
01-May-18	2018	05	01	Steelhead	Smolt	Deschutes River at Rereg Tailrace	1	233	79.3	FALSE	'MR' 'LOWER DESCHUTES RELEASE'
30-Apr-18	2018	04	30	Bull trout	Smolt	Deschutes River at Rereg Tailrace	1	234	108.6	FALSE	'MR' 'LOWER DESCHUTES RELEASE'
30-Apr-18	2018	04	30	Steelhead	Smolt	Deschutes River at Rereg Tailrace	1	226	84.9	FALSE	'MR' 'LOWER DESCHUTES RELEASE LOWER DESCHUTES RELEASE'
30-Apr-18	2018	04	30	Steelhead	Smolt	Deschutes River at Rereg Tailrace	1	224	83.8	FALSE	'ML MR' 'LOWER DESCHUTES RELEASE LOWER DESCHUTES RELEASE'
30-Apr-18	2018	04	30	Steelhead	Smolt	Deschutes River at Rereg Tailrace	1	142	22.1	FALSE	'MR' 'LOWER DESCHUTES RELEASE LOWER DESCHUTES RELEASE'
30-Apr-18	2018	04	30	Steelhead	Smolt	Deschutes River at Rereg Tailrace	1	249	129.3	FALSE	'MR' 'LOWER DESCHUTES RELEASE'
30-Apr-18	2018	04	30	Steelhead	Smolt	Deschutes River at Rereg Tailrace	1	281	162.8	FALSE	'MR' 'LOWER DESCHUTES RELEASE'
30-Apr-18	2018	04	30	Steelhead	Smolt	Deschutes River at Rereg Tailrace	1	162	35.1	FALSE	'MR' 'LOWER DESCHUTES RELEASE LOWER DESCHUTES RELEASE'
30-Apr-18	2018	04	30	Steelhead	Smolt	Deschutes River at Rereg Tailrace	1	281	164.5	FALSE	'MR' 'LOWER DESCHUTES RELEASE LOWER DESCHUTES RELEASE'
30-Apr-18	2018	04	30	Steelhead	Smolt	Deschutes River at Rereg Tailrace	1	247	117.1	FALSE	'MR' 'LOWER DESCHUTES RELEASE LOWER DESCHUTES RELEASE'
30-Apr-18	2018	04	30	Steelhead	Smolt	Deschutes River at Rereg Tailrace	1	229	104.7	FALSE	'MR' 'LOWER DESCHUTES RELEASE LOWER DESCHUTES RELEASE'
30-Apr-18	2018	04	30	Steelhead	Smolt	Deschutes River at Rereg Tailrace	1	226	95	FALSE	'MR' 'LOWER DESCHUTES RELEASE LOWER DESCHUTES RELEASE'
30-Apr-18	2018	04	30	Steelhead	Smolt	Deschutes River at Rereg Tailrace	1	232	97.5	FALSE	'MR' 'LOWER DESCHUTES RELEASE LOWER DESCHUTES RELEASE'

30-Apr-18	2018	04	30	Steelhead	Smolt	Deschutes River at Rereg Tailrace	1	161	35.4	FALSE	'MR' 'LOWER DESCHUTES RELEASE LOWER DESCHUTES RELEASE'
30-Apr-18	2018	04	30	Steelhead	Smolt	Deschutes River at Rereg Tailrace	1	204	67.8	FALSE	'MR' 'LOWER DESCHUTES RELEASE LOWER DESCHUTES RELEASE'
30-Apr-18	2018	04	30	Steelhead	Smolt	Deschutes River at Rereg Tailrace	1	194	61.6	FALSE	'MR' 'LOWER DESCHUTES RELEASE LOWER DESCHUTES RELEASE'
30-Apr-18	2018	04	30	Steelhead	Smolt	Deschutes River at Rereg Tailrace	1	237	109.4	FALSE	'MR' 'LOWER DESCHUTES RELEASE LOWER DESCHUTES RELEASE'
30-Apr-18	2018	04	30	Steelhead	Smolt	Deschutes River at Rereg Tailrace	1	220	83.8	FALSE	'MR' 'LOWER DESCHUTES RELEASE LOWER DESCHUTES RELEASE L
30-Apr-18	2018	04	30	Steelhead	Smolt	Deschutes River at Rereg Tailrace	1	195	54.6	FALSE	'MR' 'LOWER DESCHUTES RELEASE LOWER DESCHUTES RELEASE'
30-Apr-18	2018	04	30	Steelhead	Smolt	Deschutes River at Rereg Tailrace	1	198	51.8	FALSE	'MR' 'LOWER DESCHUTES RELEASE LOWER DESCHUTES RELEASE'
27-Apr-18	2018	04	27	Steelhead	Smolt	Deschutes River at Rereg Tailrace	1	292	214.1	FALSE	'MR' 'LOWER DESCHUTES RELEASE'
27-Apr-18	2018	04	27	Steelhead	Smolt	Deschutes River at Rereg Tailrace	1	176	48.7	FALSE	'MR' 'LOWER DESCHUTES RELEASE'
27-Apr-18	2018	04	27	Steelhead	Smolt	Deschutes River at Rereg Tailrace	1	294	36.9	FALSE	'MR' 'LOWER DESCHUTES RELEASE'
27-Apr-18	2018	04	27	Steelhead	Smolt	Deschutes River at Rereg Tailrace	1	207		FALSE	'MR' 'LOWER DESCHUTES RELEASE'
27-Apr-18	2018	04	27	Steelhead	Smolt	Deschutes River at Rereg Tailrace	1	238	107.3	FALSE	'MR' 'LOWER DESCHUTES RELEASE'
27-Apr-18	2018	04	27	Steelhead	Smolt	Deschutes River at Rereg Tailrace	1	209	64.3	FALSE	'LOWER DESCHUTES RELEASE'
27-Apr-18	2018	04	27	Steelhead	Smolt	Deschutes River at Rereg Tailrace	1	253	135.4	FALSE	'MR' 'LOWER DESCHUTES RELEASE'
27-Apr-18	2018	04	27	Steelhead	Smolt	Deschutes River at Rereg Tailrace	1	254	155.3	FALSE	'MR' 'LOWER DESCHUTES RELEASE'
27-Apr-18	2018	04	27	Steelhead	Smolt	Deschutes River at Rereg Tailrace	1	218	78.6	FALSE	'MR' 'LOWER DESCHUTES RELEASE'
27-Apr-18	2018	04	27	Steelhead	Smolt	Deschutes River at Rereg Tailrace	1	213	71.1	FALSE	'MR' 'LOWER DESCHUTES RELEASE'
27-Apr-18	2018	04	27	Steelhead	Smolt	Deschutes River at Rereg Tailrace	1	276	168.4	FALSE	'MR' 'LOWER DESCHUTES RELEASE'
27-Apr-18	2018	04	27	Steelhead	Smolt	Deschutes River at Rereg Tailrace	1	203	57.1	FALSE	'MR' 'LOWER DESCHUTES RELEASE'
29-Apr-18	2018	04	29	Bull trout	Smolt	Deschutes River at Rereg Tailrace	1	227	88.4	FALSE	'MR' 'LOWER DESCHUTES RELEASE'

29-Apr-18	2018	04	29	Steelhead	Smolt	Deschutes River at Rereg Tailrace	1	213	64.1	FALSE	'MR' 'LOWER DESCHUTES RELEASE'
29-Apr-18	2018	04	29	Steelhead	Smolt	Deschutes River at Rereg Tailrace	1	257	127.1	FALSE	'MR' 'LOWER DESCHUTES RELEASE'
29-Apr-18	2018	04	29	Steelhead	Smolt	Deschutes River at Rereg Tailrace	1	227	85.8	FALSE	'MR' 'LOWER DESCHUTES RELEASE'
29-Apr-18	2018	04	29	Steelhead	Smolt	Deschutes River at Rereg Tailrace	1	278	153.8	FALSE	'MR' 'LOWER DESCHUTES RELEASE'
29-Apr-18	2018	04	29	Steelhead	Smolt	Deschutes River at Rereg Tailrace	1	203	63.7	FALSE	'MR' 'LOWER DESCHUTES RELEASE'
29-Apr-18	2018	04	29	Steelhead	Smolt	Deschutes River at Rereg Tailrace	1	289	162.7	FALSE	'MR' 'LOWER DESCHUTES RELEASE'
29-Apr-18	2018	04	29	Steelhead	Smolt	Deschutes River at Rereg Tailrace	1	304	206.5	FALSE	'MR' 'LOWER DESCHUTES RELEASE'
29-Apr-18	2018	04	29	Steelhead	Smolt	Deschutes River at Rereg Tailrace	1	234	85.7	FALSE	'MR' 'LOWER DESCHUTES RELEASE'
29-Apr-18	2018	04	29	Steelhead	Smolt	Deschutes River at Rereg Tailrace	1	203	57	FALSE	'MR' 'LOWER DESCHUTES RELEASE'
29-Apr-18	2018	04	29	Steelhead	Smolt	Deschutes River at Rereg Tailrace	1	205	63.1	FALSE	'MR' 'LOWER DESCHUTES RELEASE'
29-Apr-18	2018	04	29	Steelhead	Smolt	Deschutes River at Rereg Tailrace	1	220	68.1	FALSE	'MR' 'LOWER DESCHUTES RELEASE'
28-Apr-18	2018	04	28	Bull trout	Smolt	Deschutes River at Rereg Tailrace	1	146	67.4	FALSE	'MR' 'LOWER DESCHUTES RELEASE'
28-Apr-18	2018	04	28	Bull trout	Smolt	Deschutes River at Rereg Tailrace	1	181	54	FALSE	'MR' 'LOWER DESCHUTES RELEASE'
28-Apr-18	2018	04	28	Steelhead	Smolt	Deschutes River at Rereg Tailrace	1	250	119	FALSE	'MR' 'LOWER DESCHUTES RELEASE'
28-Apr-18	2018	04	28	Steelhead	Smolt	Deschutes River at Rereg Tailrace	1	220	81.6	FALSE	'MR' 'LOWER DESCHUTES RELEASE'
28-Apr-18	2018	04	28	Steelhead	Smolt	Deschutes River at Rereg Tailrace	1	218	75.8	FALSE	'MR' 'LOWER DESCHUTES RELEASE'
28-Apr-18	2018	04	28	Steelhead	Smolt	Deschutes River at Rereg Tailrace	1	191	51.8	FALSE	'MR' 'LOWER DESCHUTES RELEASE'
28-Apr-18	2018	04	28	Steelhead	Smolt	Deschutes River at Rereg Tailrace	1	262	157.8	FALSE	'MR' 'LOWER DESCHUTES RELEASE'
28-Apr-18	2018	04	28	Steelhead	Smolt	Deschutes River at Rereg Tailrace	1	207	57.6	FALSE	'MR' 'LOWER DESCHUTES RELEASE'
28-Apr-18	2018	04	28	Steelhead	Smolt	Deschutes River at Rereg Tailrace	1	190	47.1	FALSE	'MR' 'LOWER DESCHUTES RELEASE'
28-Apr-18	2018	04	28	Steelhead	Smolt	Deschutes River at Rereg Tailrace	1	303	205.5	FALSE	'MR' 'LOWER DESCHUTES RELEASE'
28-Apr-18	2018	04	28	Steelhead	Smolt	Deschutes River at Rereg Tailrace	1	214	83.5	FALSE	'MR' 'LOWER DESCHUTES RELEASE'
28-Apr-18	2018	04	28	Steelhead	Smolt	Deschutes River at Rereg Tailrace	1	258	164.2	FALSE	'MR' 'LOWER DESCHUTES RELEASE'
28-Apr-18	2018	04	28	Steelhead	Smolt	Deschutes River at Rereg Tailrace	1	218	67.9	FALSE	'MR' 'LOWER DESCHUTES RELEASE'
26-Apr-18	2018	04	26	Steelhead	Smolt	Deschutes River at Rereg Tailrace	1	186	46.2	FALSE	'MR' 'LOWER DESCHUTES RELEASE'
26-Apr-18	2018	04	26	Steelhead	Smolt	Deschutes River at Rereg Tailrace	1	226	80.8	FALSE	'MR' 'LOWER DESCHUTES RELEASE'
26-Apr-18	2018	04	26	Steelhead	Smolt	Deschutes River at Rereg Tailrace	1	221	102.4	FALSE	'MR' 'LOWER DESCHUTES RELEASE'

26-Apr-18	2018	04	26	Steelhead	Smolt	Deschutes River at Rereg Tailrace	1	277	168.5	FALSE	'MR' 'LOWER DESCHUTES RELEASE'
26-Apr-18	2018	04	26	Steelhead	Smolt	Deschutes River at Rereg Tailrace	1	240	88	FALSE	'MR' 'LOWER DESCHUTES RELEASE'
26-Apr-18	2018	04	26	Steelhead	Smolt	Deschutes River at Rereg Tailrace	1	315	210.8	FALSE	'MR' 'LOWER DESCHUTES RELEASE'
25-Apr-18	2018	04	25	Steelhead	Smolt	Deschutes River at Rereg Tailrace	1	254	113	FALSE	'MR' 'LOWER DESCHUTES RELEASE'
25-Apr-18	2018	04	25	Steelhead	Smolt	Deschutes River at Rereg Tailrace	1	208	68.3	FALSE	'MR' 'LOWER DESCHUTES RELEASE'
25-Apr-18	2018	04	25	Steelhead	Smolt	Deschutes River at Rereg Tailrace	1	220	77.6	FALSE	'MR' 'LOWER DESCHUTES RELEASE'
25-Apr-18	2018	04	25	Steelhead	Smolt	Deschutes River at Rereg Tailrace	1	214	58.3	FALSE	'MR' 'LOWER DESCHUTES RELEASE'
29-Apr-18	2018	04	29	Steelhead	Smolt	Deschutes River at Rereg Tailrace	1	269	140.2	FALSE	'MR' 'LOWER DESCHUTES RELEASE'
24-Apr-18	2018	04	24	Steelhead	Smolt	Deschutes River at Rereg Tailrace	1	215	67.1	FALSE	'MR' 'LOWER DESCHUTES RELEASE'
24-Apr-18	2018	04	24	Steelhead	Smolt	Deschutes River at Rereg Tailrace	1	207	68.7	FALSE	'MR' 'LOWER DESCHUTES RELEASE'
24-Apr-18	2018	04	24	Steelhead	Smolt	Deschutes River at Rereg Tailrace	1	252	125.1	FALSE	'MR' 'LOWER DESCHUTES RELEASE'
24-Apr-18	2018	04	24	Steelhead	Smolt	Deschutes River at Rereg Tailrace	1	209	58.9	FALSE	'MR' 'LOWER DESCHUTES RELEASE'
24-Apr-18	2018	04	24	Steelhead	Smolt	Deschutes River at Rereg Tailrace	1	217	65.9	FALSE	'MR' 'LOWER DESCHUTES RELEASE'
24-Apr-18	2018	04	24	Steelhead	Smolt	Deschutes River at Rereg Tailrace	1	207	54.9	FALSE	'MR' 'LOWER DESCHUTES RELEASE'
24-Apr-18	2018	04	24	Steelhead	Smolt	Deschutes River at Rereg Tailrace	1	274	150.7	FALSE	'MR' 'LOWER DESCHUTES RELEASE'
24-Apr-18	2018	04	24	Steelhead	Smolt	Deschutes River at Rereg Tailrace	1	193	56.4	FALSE	'MR' 'LOWER DESCHUTES RELEASE'
23-Apr-18	2018	04	23	Steelhead	Smolt	Deschutes River at Rereg Tailrace	1	251	138.5	FALSE	'MR' 'LOWER DESCHUTES RELEASE LOWER DESCHUTES RELEASE'
23-Apr-18	2018	04	23	Steelhead	Smolt	Deschutes River at Rereg Tailrace	1	250	127.7	FALSE	'MR' 'LOWER DESCHUTES RELEASE'
23-Apr-18	2018	04	23	Steelhead	Smolt	Deschutes River at Rereg Tailrace	1	223	83.5	FALSE	'MR' 'LOWER DESCHUTES RELEASE'
23-Apr-18	2018	04	23	Steelhead	Smolt	Deschutes River at Rereg Tailrace	1	216	80.7	FALSE	'MR' 'LOWER DESCHUTES RELEASE'
23-Apr-18	2018	04	23	Bull trout	Smolt	Deschutes River at Rereg Tailrace	1	209	76.2	FALSE	'MR' 'LOWER DESCHUTES RELEASE'
22-Apr-18	2018	04	22	Bull trout	Smolt	Deschutes River at Rereg Tailrace	1	207	68.7	FALSE	'MR' 'LOWER DESCHUTES RELEASE'
21-Apr-18	2018	04	21	Bull trout	Smolt	Deschutes River at Rereg Tailrace	1	186	57.6	FALSE	'MR' 'LOWER DESCHUTES RELEASE'
21-Apr-18	2018	04	21	Bull trout	Smolt	Deschutes River at Rereg Tailrace	1	246	124.1	FALSE	'MR' 'LOWER DESCHUTES RELEASE'
21-Apr-18	2018	04	21	Bull trout	Smolt	Deschutes River at Rereg Tailrace	1	228	93	FALSE	'MR' 'LOWER DESCHUTES RELEASE'
20-Apr-18	2018	04	20	Bull trout	Smolt	Deschutes River at Rereg Tailrace	1	227	83.8	FALSE	'MR' 'LOWER DESCHUTES RELEASE'

20-Apr-18	2018	04	20	Bull trout	Smolt	Deschutes River at Rereg Tailrace	1	235	100.4	FALSE	'MR' LOWER DESCHUTES RELEASE LOWER DESCHUTES RELEASE L
17-Apr-18	2018	04	17	Bull trout	Juvenile	Deschutes River at Rereg Tailrace	1	206	79.7	FALSE	
17-Apr-18	2018	04	17	Bull trout	Juvenile	Deschutes River at Rereg Tailrace	1	200	59.2	FALSE	
17-Apr-18	2018	04	17	Steelhead	Smolt	Deschutes River at Rereg Tailrace	1			TRUE	
17-Apr-18	2018	04	17	Steelhead	Smolt	Deschutes River at Rereg Tailrace	38			TRUE	
17-Apr-18	2018	04	17	Steelhead	Smolt	Deschutes River at Rereg Tailrace	7			FALSE	
17-Apr-18	2018	04	17	Steelhead	Smolt	Deschutes River at Rereg Tailrace	1	222	78.8	TRUE	
17-Apr-18	2018	04	17	Steelhead	Smolt	Deschutes River at Rereg Tailrace	1	280	155.5	TRUE	
17-Apr-18	2018	04	17	Steelhead	Smolt	Deschutes River at Rereg Tailrace	1	209	68.3	TRUE	
17-Apr-18	2018	04	17	Bull trout	Juvenile	Deschutes River at Rereg Tailrace	1	205	68	FALSE	
17-Apr-18	2018	04	17	Bull trout	Juvenile	Deschutes River at Rereg Tailrace	1	216	84.2	FALSE	
17-Apr-18	2018	04	17	Bull trout	Juvenile	Deschutes River at Rereg Tailrace	1	221	82.3	FALSE	
17-Apr-18	2018	04	17	Bull trout	Juvenile	Deschutes River at Rereg Tailrace	1	227	92.4	FALSE	
17-Apr-18	2018	04	17	Bull trout	Juvenile	Deschutes River at Rereg Tailrace	1	233	94.1	FALSE	
17-Apr-18	2018	04	17	Bull trout	Juvenile	Deschutes River at Rereg Tailrace	1	235	95.7	FALSE	
17-Apr-18	2018	04	17	Bull trout	Juvenile	Deschutes River at Rereg Tailrace	1	252	147.4	FALSE	
17-Apr-18	2018	04	17	Bull trout	Juvenile	Deschutes River at Rereg Tailrace	1	228	95.2	FALSE	
17-Apr-18	2018	04	17	Bull trout	Juvenile	Deschutes River at Rereg Tailrace	1	190	49.5	FALSE	
17-Apr-18	2018	04	17	Steelhead	Smolt	Deschutes River at Rereg Tailrace	1	195	53.7	TRUE	
17-Apr-18	2018	04	17	Bull trout	Adult	Round Butte Forebay	9			FALSE	
17-Apr-18	2018	04	17	Bull trout	Juvenile	Deschutes River at Rereg Tailrace	1	134	23.8	FALSE	
17-Apr-18	2018	04	17	Bull trout	Juvenile	Deschutes River at Rereg Tailrace	1	175	46.1	FALSE	
17-Apr-18	2018	04	17	Bull trout	Juvenile	Deschutes River at Rereg Tailrace	1	188	55.7	FALSE	
17-Apr-18	2018	04	17	Steelhead	Smolt	Deschutes River at Rereg Tailrace	1	207	79.6	TRUE	
17-Apr-18	2018	04	17	Steelhead	Smolt	Deschutes River at Rereg Tailrace	1	186	49.3	TRUE	
16-Apr-18	2018	04	16	Steelhead	Smolt	Deschutes River at Rereg Tailrace	3			FALSE	
16-Apr-18	2018	04	16	Steelhead	Smolt	Deschutes River at Rereg Tailrace	4			TRUE	
16-Apr-18	2018	04	16	Steelhead	Smolt	Deschutes River at Rereg Tailrace	1	186	42.1	FALSE	
16-Apr-18	2018	04	16	Bull trout	Juvenile	Deschutes River at Rereg Tailrace	1	200	57.4	FALSE	
16-Apr-18	2018	04	16	Bull trout	Juvenile	Deschutes River at Rereg Tailrace	1	203	62.8	FALSE	
16-Apr-18	2018	04	16	Bull trout	Juvenile	Deschutes River at Rereg Tailrace	1	170	37.4	FALSE	000.0001805735 28
16-Apr-18	2018	04	16	Bull trout	Juvenile	Deschutes River at Rereg Tailrace	1	185	50.1	FALSE	000.0001805735 27 HALF DUPLEX TAG GIVEN
16-Apr-18	2018	04	16	Bull trout	Juvenile	Deschutes River at Rereg Tailrace	1	185	50.2	FALSE	000.0001805735 26 HALF DUPLEX TAG GIVEN
16-Apr-18	2018	04	16	Bull trout	Juvenile	Deschutes River at Rereg Tailrace	1	202	37.6	FALSE	000.0001805735 25 HALF DUPLEX TAG GIVEN
16-Apr-18	2018	04	16	Bull trout	Juvenile	Deschutes River at Rereg Tailrace	1	175	40	FALSE	000.0001805735 24 HALF DUPLEX TAG GIVEN

15-Apr-18	2018	04	15	Steelhead	Smolt	Deschutes River at Rereg Tailrace	1	191	54.5	TRUE	
14-Apr-18	2018	04	14	Steelhead	Smolt	Deschutes River at Rereg Tailrace	4			FALSE	
14-Apr-18	2018	04	14	Bull trout	Juvenile	Deschutes River at Rereg Tailrace	1	210	70.7	FALSE	000.0001805735 07 HALF DUPLEX TAG GIVEN
14-Apr-18	2018	04	14	Bull trout	Juvenile	Deschutes River at Rereg Tailrace	1	163	37.6	FALSE	000.0001805735 12 HALF DUPLEX TAG GIVEN
13-Apr-18	2018	04	13	Steelhead	Smolt	Deschutes River at Rereg Tailrace	1			TRUE	
13-Apr-18	2018	04	13	Bull trout	Juvenile	Deschutes River at Rereg Tailrace	1	172	47.8	FALSE	000.0001805735 11 HALF DUPLEX TAG GIVEN
09-Apr-18	2018	04	09	Bull trout	Juvenile	Deschutes River at Rereg Tailrace	1	175	42.9	FALSE	000.0001805735 00 HALF DUPLEX TAG GIVEN
09-Apr-18	2018	04	09	Bull trout	Juvenile	Deschutes River at Rereg Tailrace	1	159	32.1	FALSE	000.0001805735 02 HALF DUPLEX TAG GIVEN
09-Apr-18	2018	04	09	Steelhead	Smolt	Deschutes River at Rereg Tailrace	1			TRUE	
08-Apr-18	2018	04	08	Steelhead	Smolt	Deschutes River at Rereg Tailrace	5			FALSE	
08-Apr-18	2018	04	08	Steelhead	Smolt	Deschutes River at Rereg Tailrace	2			TRUE	
08-Apr-18	2018	04	08	Bull trout	Juvenile	Deschutes River at Rereg Tailrace	1			FALSE	000.0001805734 93 HALF DUPLEX TAG GIVEN
07-Apr-18	2018	04	07	Steelhead	Smolt	Deschutes River at Rereg Tailrace	1			TRUE	
07-Apr-18	2018	04	07	Bull trout	Juvenile	Deschutes River at Rereg Tailrace	1	178	46.3	FALSE	000.0001805734 77 HALF DUPLEX TAG GIVEN
16-Apr-18	2018	04	16	Steelhead	Smolt	Deschutes River at Rereg Tailrace	40			TRUE	
16-Apr-18	2018	04	16	Steelhead	Smolt	Deschutes River at Rereg Tailrace	15			FALSE	
16-Apr-18	2018	04	16	Bull trout	Juvenile	Deschutes River at Rereg Tailrace	1	251	120.3	FALSE	
16-Apr-18	2018	04	16	Bull trout	Juvenile	Deschutes River at Rereg Tailrace	1	199	61.1	FALSE	
16-Apr-18	2018	04	16	Bull trout	Juvenile	Deschutes River at Rereg Tailrace	1	205	59.2	FALSE	
16-Apr-18	2018	04	16	Bull trout	Juvenile	Deschutes River at Rereg Tailrace	1	203	63.8	FALSE	
16-Apr-18	2018	04	16	Bull trout	Juvenile	Deschutes River at Rereg Tailrace	1	193	55.9	FALSE	
16-Apr-18	2018	04	16	Bull trout	Juvenile	Deschutes River at Rereg Tailrace	1	178	43.7	FALSE	
16-Apr-18	2018	04	16	Bull trout	Juvenile	Deschutes River at Rereg Tailrace	1	184	46.4	FALSE	
16-Apr-18	2018	04	16	Bull trout	Juvenile	Deschutes River at Rereg Tailrace	1	225	88.4	FALSE	
16-Apr-18	2018	04	16	Bull trout	Juvenile	Deschutes River at Rereg Tailrace	1	236	99.7	FALSE	
16-Apr-18	2018	04	16	Bull trout	Juvenile	Deschutes River at Rereg Tailrace	1	208	66.8	FALSE	
16-Apr-18	2018	04	16	Steelhead	Smolt	Deschutes River at Rereg Tailrace	1	324	296.4	TRUE	
16-Apr-18	2018	04	16	Steelhead	Smolt	Deschutes River at Rereg Tailrace	1	235	97.4	TRUE	
16-Apr-18	2018	04	16	Steelhead	Smolt	Deschutes River at Rereg Tailrace	1	244	100.8	TRUE	
16-Apr-18	2018	04	16	Bull trout	Adult	Round Butte Forebay	10			FALSE	
15-Apr-18	2018	04	15	Bull trout	Adult	Mortality in trap and to ODFW pathology	1			FALSE	
15-Apr-18	2018	04	15	Bull trout	Adult	Round Butte Forebay	8			FALSE	
15-Apr-18	2018	04	15	Steelhead	Smolt	Deschutes River at Rereg Tailrace	2			FALSE	



15-Apr-18	2018	04	15	Steelhead	Smolt	Deschutes River at Rereg Tailrace	8			TRUE	
15-Apr-18	2018	04	15	Steelhead	Smolt	Deschutes River at Rereg Tailrace	1			TRUE	
15-Apr-18	2018	04	15	Bull trout	Juvenile	Deschutes River at Rereg Tailrace	1	181	44.8	FALSE	000.0001805735 23 HALF DUPLEX TAG GIVEN
15-Apr-18	2018	04	15	Bull trout	Juvenile	Deschutes River at Rereg Tailrace	1	202	64.4	FALSE	000.0001805735 22 HALF DUPLEX TAG GIVEN
15-Apr-18	2018	04	15	Bull trout	Juvenile	Deschutes River at Rereg Tailrace	1	230	92.3	FALSE	000.0001805735 21HALF DUPLEX TAG GIVEN
15-Apr-18	2018	04	15	Bull trout	Juvenile	Deschutes River at Rereg Tailrace	1	200	65.1	FALSE	000.0001805735 20
15-Apr-18	2018	04	15	Bull trout	Juvenile	Deschutes River at Rereg Tailrace	1	179	46.1	FALSE	000.0001805735 13 HALF DUPLEX TAG GIVEN
14-Apr-18	2018	04	14	Steelhead	Smolt	Deschutes River at Rereg Tailrace	13			TRUE	
14-Apr-18	2018	04	14	Steelhead	Smolt	Deschutes River at Rereg Tailrace	4			FALSE	
14-Apr-18	2018	04	14	Steelhead	Smolt	Deschutes River at Rereg Tailrace	1	241	109.8	TRUE	
14-Apr-18	2018	04	14	Bull trout	Juvenile	Deschutes River at Rereg Tailrace	1	220	85.3	FALSE	000.0001805735 19 HALF DUPLEX TAG GIVEN
14-Apr-18	2018	04	14	Bull trout	Juvenile	Deschutes River at Rereg Tailrace	1	230	86.2	FALSE	000.0001805735 18 HALF DUPLEX TAG GIVEN
14-Apr-18	2018	04	14	Bull trout	Juvenile	Deschutes River at Rereg Tailrace	1	204	64.8	FALSE	000.0001805735 17 HALF DUPLEX TAG GIVEN
14-Apr-18	2018	04	14	Bull trout	Juvenile	Deschutes River at Rereg Tailrace	1	240	111.9	FALSE	000.0001805735 16 HALF DUPLEX TAG GIVEN
14-Apr-18	2018	04	14	Bull trout	Juvenile	Deschutes River at Rereg Tailrace	1	198	66.7	FALSE	000.0001805735 15 HALF DUPLEX TAG GIVEN
14-Apr-18	2018	04	14	Bull trout	Juvenile	Deschutes River at Rereg Tailrace	1	238	106.5	FALSE	000.0001805735 14 HALF DUPLEX TAG GIVEN
12-Apr-18	2018	04	12	Steelhead	Smolt	Deschutes River at Rereg Tailrace	2			FALSE	
12-Apr-18	2018	04	12	Steelhead	Smolt	Deschutes River at Rereg Tailrace	5			TRUE	
12-Apr-18	2018	04	12	Bull trout	Adult	Round Butte Forebay	11			FALSE	
12-Apr-18	2018	04	12	Bull trout	Juvenile	Deschutes River at Rereg Tailrace	1	214	73.8	FALSE	000.0001805735 10 HALF DUPLEX TAG GIVEN
12-Apr-18	2018	04	12	Bull trout	Juvenile	Deschutes River at Rereg Tailrace	1	213	74.3	FALSE	000.0001805735 09 HALF DUPLEX TAG GIVEN
12-Apr-18	2018	04	12	Bull trout	Juvenile	Deschutes River at Rereg Tailrace	1	195	59	FALSE	000.0001805735 08 HALF DUPLEX TAG GIVEN
12-Apr-18	2018	04	12	Bull trout	Juvenile	Deschutes River at Rereg Tailrace	1	215	78.9	FALSE	000.0001805735 06 HALF DUPLEX TAG GIVEN
12-Apr-18	2018	04	12	Bull trout	Juvenile	Deschutes River at Rereg Tailrace	1	219	89.1	FALSE	000.0001805735 05 HALF DUPLEX TAG GIVEN
12-Apr-18	2018	04	12	Steelhead	Smolt	Deschutes River at Rereg Tailrace	1	282	182.5	TRUE	
12-Apr-18	2018	04	12	Steelhead	Smolt	Deschutes River at Rereg Tailrace	1	224	86.7	TRUE	

11-Apr-18	2018	04	11	Steelhead	Smolt	Deschutes River at Rereg Tailrace	3			FALSE	
11-Apr-18	2018	04	11	Bull trout	Juvenile	Deschutes River at Rereg Tailrace	1	246	126.8	FALSE	000.0001805735 04 HALF DUPLEX TAG GIVEN
11-Apr-18	2018	04	11	Steelhead	Smolt	Deschutes River at Rereg Tailrace	1	322	253.8	TRUE	
10-Apr-18	2018	04	10	Steelhead	Smolt	Deschutes River at Rereg Tailrace	1			TRUE	
10-Apr-18	2018	04	10	Steelhead	Smolt	Deschutes River at Rereg Tailrace	1			FALSE	
10-Apr-18	2018	04	10	Bull trout	Juvenile	Deschutes River at Rereg Tailrace	1	242	138.3	FALSE	000.0001805734 01 HALF DUPLEX TAG GIVEN
10-Apr-18	2018	04	10	Bull trout	Juvenile	Deschutes River at Rereg Tailrace	1	245	124.8	FALSE	000.0001805735 03 HALF DUPLEX TAG GIVEN
10-Apr-18	2018	04	10	Bull trout	Adult	Round Butte Forebay	3			FALSE	
09-Apr-18	2018	04	09	Bull trout	Adult	Mortality in trap and to ODFW pathology	1	530	1100	FALSE	
09-Apr-18	2018	04	09	Steelhead	Smolt	Deschutes River at Rereg Tailrace	8			TRUE	
09-Apr-18	2018	04	09	Steelhead	Smolt	Deschutes River at Rereg Tailrace	2			FALSE	
09-Apr-18	2018	04	09	Bull trout	Juvenile	Deschutes River at Rereg Tailrace	1	243	114.8	FALSE	000.0001805734 99 HALF DUPLEX TAG GIVEN
09-Apr-18	2018	04	09	Bull trout	Juvenile	Deschutes River at Rereg Tailrace	1	230	80.8	FALSE	000.0001805734 98 HALF DUPLEX TAG GIVEN
09-Apr-18	2018	04	09	Bull trout	Juvenile	Deschutes River at Rereg Tailrace	1	201	68.9	FALSE	000.0001805734 97 HALF DUPLEX TAG GIVEN
09-Apr-18	2018	04	09	Bull trout	Juvenile	Deschutes River at Rereg Tailrace	1	206	64.3	FALSE	000.0001805734 96 HALF DUPLEX TAG GIVEN
09-Apr-18	2018	04	09	Bull trout	Juvenile	Deschutes River at Rereg Tailrace	1	233	90	FALSE	000.0001805734 95 HALF DUPLEX TAG GIVEN
09-Apr-18	2018	04	09	Bull trout	Juvenile	Deschutes River at Rereg Tailrace	1	226	87.6	FALSE	000.0001805734 94 HALF DUPLEX TAG GIVEN
09-Apr-18	2018	04	09	Steelhead	Smolt	Deschutes River at Rereg Tailrace	1	160	124.1	TRUE	NOT SURE ON FIRST PIT NUMBERS LAST 5 ARE 743E7
09-Apr-18	2018	04	09	Bull trout	Adult	Round Butte Forebay	12			FALSE	
09-Apr-18	2018	04	09	Bull trout	Adult	Round Butte Forebay	12			FALSE	
08-Apr-18	2018	04	08	Steelhead	Smolt	Deschutes River at Rereg Tailrace	14			TRUE	
08-Apr-18	2018	04	08	Steelhead	Smolt	Deschutes River at Rereg Tailrace	12			FALSE	
08-Apr-18	2018	04	08	Bull trout	Juvenile	Deschutes River at Rereg Tailrace	1	245	117.6	FALSE	000.0001805734 92 HALF DUPLEX TAG GIVEN
08-Apr-18	2018	04	08	Bull trout	Juvenile	Deschutes River at Rereg Tailrace	1	224	85.1	FALSE	000.0001805734 91 HALF DUPLEX TAG GIVEN
08-Apr-18	2018	04	08	Steelhead	Smolt	Deschutes River at Rereg Tailrace	1	216	84.5	TRUE	NOT SURE ON FIRST PART OF PIT LAST 5 ARE 74348
08-Apr-18	2018	04	08	Bull trout	Juvenile	Deschutes River at Rereg Tailrace	1	209		FALSE	000.0001805734 90 HALF DUPLEX TAG GIVEN

08-Apr-18	2018	04	08	Bull trout	Juvenile	Deschutes River at Rereg Tailrace	1	263	138.3	FALSE	000.0001805734 89 HALF DUPLEX TAG GIVEN
08-Apr-18	2018	04	08	Bull trout	Juvenile	Deschutes River at Rereg Tailrace	1	254	141.1	FALSE	000.0001805734 88 HALF DUPLEX TAG GIVEN
08-Apr-18	2018	04	08	Bull trout	Juvenile	Deschutes River at Rereg Tailrace	1	212	80.2	FALSE	000.0001805734 87 HALF DUPLEX TAG GIVEN
08-Apr-18	2018	04	08	Bull trout	Juvenile	Deschutes River at Rereg Tailrace	1	197	60.4	FALSE	000.0001805734 85 HALF DUPLEX TAG GIVEN
08-Apr-18	2018	04	08	Steelhead	Smolt	Deschutes River at Rereg Tailrace	1	244	106.5	TRUE	NOT SURE ON FIRST PART OF PIT, LAST 5 ARE 74389
08-Apr-18	2018	04	08	Bull trout	Juvenile	Deschutes River at Rereg Tailrace	1	210	71.8	FALSE	000.0001805734 86 HALF DUPLEX TAG GIVEN
08-Apr-18	2018	04	08	Bull trout	Adult	Round Butte Forebay	2			FALSE	
07-Apr-18	2018	04	07	Bull trout	Adult	Round Butte Forebay	4			FALSE	
07-Apr-18	2018	04	07	Bull trout	Juvenile	Deschutes River at Rereg Tailrace	1	251	127.6	FALSE	000.0001805734 84 HALF DUPLEX TAG GIVEN
07-Apr-18	2018	04	07	Bull trout	Juvenile	Deschutes River at Rereg Tailrace	1	226	90.4	FALSE	000.0001805734 83 HALF DUPLEX TAG GIVEN
07-Apr-18	2018	04	07	Bull trout	Juvenile	Deschutes River at Rereg Tailrace	1	215	80.6	FALSE	000.0001805734 82 HALF DUPLEX TAG GIVEN
07-Apr-18	2018	04	07	Bull trout	Juvenile	Deschutes River at Rereg Tailrace	1	255	135.4	FALSE	000.0001805734 81 HALF DUPLEX TAG GIVEN
07-Apr-18	2018	04	07	Bull trout	Juvenile	Deschutes River at Rereg Tailrace	1	230	93	FALSE	000.0001805734 80 HALF DUPLEX TAG GIVEN
07-Apr-18	2018	04	07	Bull trout	Juvenile	Deschutes River at Rereg Tailrace	1	247	127.4	FALSE	000.0001805734 79 HALF DUPLEX TAG GIVEN
07-Apr-18	2018	04	07	Steelhead	Smolt	Deschutes River at Rereg Tailrace	6			FALSE	
07-Apr-18	2018	04	07	Steelhead	Smolt	Deschutes River at Rereg Tailrace	5			TRUE	
07-Apr-18	2018	04	07	Bull trout	Juvenile	Deschutes River at Rereg Tailrace	1	235	101.5	FALSE	000.0001805734 78 half duplex tag given
12-Apr-18	2018	04	12	Bull trout	Adult	Round Butte Forebay	7			FALSE	
11-Apr-18	2018	04	11	Bull trout	Adult	Round Butte Forebay	5			FALSE	
09-Apr-18	2018	04	09	Bull trout	Adult	Round Butte Forebay	7			FALSE	
07-Apr-18	2018	04	07	Bull trout	Adult	Round Butte Forebay	3			FALSE	
04-Apr-18	2018	04	04	Bull trout	Adult	Mortality in trap and to ODFW pathology	1			FALSE	
04-Apr-18	2018	04	04	Bull trout	Adult	Round Butte Forebay	1	585	2360	TRUE	
04-Apr-18	2018	04	04	Bull trout	Adult	Round Butte Forebay	10			FALSE	
06-Apr-18	2018	04	06	Steelhead	Smolt	Deschutes River at Rereg Tailrace	3			TRUE	
06-Apr-18	2018	04	06	Steelhead	Smolt	Deschutes River at Rereg Tailrace	1			FALSE	
06-Apr-18	2018	04	06	Bull trout	Adult	Round Butte Forebay	5			FALSE	

05-Apr-18	2018	04	05	Bull trout	Juvenile	Mortality in trap and to ODFW pathology	1	267	175.5	FALSE	
05-Apr-18	2018	04	05	Steelhead	Smolt	Deschutes River at Rereg Tailrace	3			TRUE	
05-Apr-18	2018	04	05	Bull trout	Juvenile	Deschutes River at Rereg Tailrace	1	208	65.3	FALSE	000.0001805734 75 HALF DUPLEX TAG GIVE
05-Apr-18	2018	04	05	Bull trout	Juvenile	Deschutes River at Rereg Tailrace	1	211	70.9	FALSE	000.0001805734 74 HALF DUPLEX TAG GIVE
05-Apr-18	2018	04	05	Bull trout	Juvenile	Deschutes River at Rereg Tailrace	1	237	108	FALSE	000.0001805734 73 HALF DUPLEX TAG GIVE
05-Apr-18	2018	04	05	Bull trout	Juvenile	Deschutes River at Rereg Tailrace	1	250	125.5	FALSE	000.0001805734 72 HALF DUPLEX TAG GIVE
05-Apr-18	2018	04	05	Bull trout	Juvenile	Deschutes River at Rereg Tailrace	1	224	88.2	FALSE	000.0001805734 71 HALF DUPLEX TAG GIVE
05-Apr-18	2018	04	05	Bull trout	Juvenile	Deschutes River at Rereg Tailrace	1	247	127.1	FALSE	000.0001805734 70 HALF DUPLEX TAG GIVEN
05-Apr-18	2018	04	05	Steelhead	Smolt	Deschutes River at Rereg Tailrace	1	272	149.6	TRUE	
05-Apr-18	2018	04	05	Bull trout	Adult	Round Butte Forebay	4			FALSE	
04-Apr-18	2018	04	04	Steelhead	Smolt	Deschutes River at Rereg Tailrace	4			FALSE	
04-Apr-18	2018	04	04	Steelhead	Smolt	Deschutes River at Rereg Tailrace	4			FALSE	
04-Apr-18	2018	04	04	Steelhead	Smolt	Deschutes River at Rereg Tailrace	2		220	TRUE	
04-Apr-18	2018	04	04	Steelhead	Smolt	Deschutes River at Rereg Tailrace	2			TRUE	
04-Apr-18	2018	04	04	Bull trout	Juvenile	Round Butte Forebay	1	224	90.3	FALSE	000.0001805734 69 HALF DUPLEX TAG GIVEN
04-Apr-18	2018	04	04	Bull trout	Juvenile	Round Butte Forebay	1	249	129.5	FALSE	000.0001805734 67 HALF DUPLEX TAG GIVEN
04-Apr-18	2018	04	04	Bull trout	Juvenile	Round Butte Forebay	1	230	93.3	FALSE	000.0001805734 68 HALF DUPLEX TAG GIVEN
04-Apr-18	2018	04	04	Bull trout	Adult	Round Butte Forebay	8			FALSE	
03-Apr-18	2018	04	03	Steelhead	Smolt	Deschutes River at Rereg Tailrace	1			FALSE	
03-Apr-18	2018	04	03	Bull trout	Adult	Round Butte Forebay	2			FALSE	
06-Apr-18	2018	04	06	Steelhead	Smolt	Deschutes River at Rereg Tailrace	1			TRUE	
05-Apr-18	2018	04	05	Bull trout	Smolt	Deschutes River at Rereg Tailrace	1	215	72.8	FALSE	000.0001805734 76 HALF DUPLEX TAG GIVEN
27-Mar-18	2018	03	27	Bull trout	Adult	Round Butte Forebay	7			FALSE	
16-Mar-18	2018	03	16	Bull trout	Adult	Round Butte Forebay	2			FALSE	
09-Mar-18	2018	03	09	Bull trout	Adult	Round Butte Forebay	2			FALSE	
05-Mar-18	2018	03	05	Bull trout	Adult	Round Butte Forebay	4			FALSE	
26-Jan-18	2018	01	26	Bull trout	Adult	Round Butte Forebay	3			FALSE	
19-Jan-18	2018	01	19	Bull trout	Adult	Round Butte Forebay	6			FALSE	
02-Apr-18	2018	04	02	Steelhead	Smolt	Deschutes River at Rereg Tailrace	4			TRUE	
02-Apr-18	2018	04	02	Steelhead	Smolt	Deschutes River at Rereg Tailrace	3			FALSE	

02-Apr-18	2018	04	02	Bull trout	Juvenile	Deschutes River at Rereg Tailrace	1	249	144	FALSE	000.0001805734 66 HALF DUPEX TAG GIVEN
02-Apr-18	2018	04	02	Bull trout	Adult	Round Butte Forebay	2			FALSE	
01-Apr-18	2018	04	01	Steelhead	Smolt	Deschutes River at Rereg Tailrace	1			FALSE	
01-Apr-18	2018	04	01	Bull trout	Juvenile	Deschutes River at Rereg Tailrace	1	251	127.2	FALSE	000.0001805734 65 HALF DUPEX TAG GIVEN
31-Mar-18	2018	03	31	Bull trout	Juvenile	Deschutes River at Rereg Tailrace	1	254	124.7	FALSE	000.0001805734 64 HALF DUPEX TAG GIVEN
31-Mar-18	2018	03	31	Bull trout	Adult	Round Butte Forebay	1			FALSE	
30-Mar-18	2018	03	30	Bull trout	Adult	Round Butte Forebay	1			FALSE	
29-Mar-18	2018	03	29	Bull trout	Adult	Deschutes River at Rereg Tailrace	3	215	72.1	FALSE	000.0001805734 63 HALF DUPEX TAG GIVEN
29-Mar-18	2018	03	29	Bull trout	Adult	Round Butte Forebay	3			FALSE	
28-Mar-18	2018	03	28	Steelhead	Smolt	Deschutes River at Rereg Tailrace	2			FALSE	
28-Mar-18	2018	03	28	Bull trout	Juvenile	Deschutes River at Rereg Tailrace	1	255	123.3	FALSE	000.0001805734 62 HALF DUPEX TAG GIVEN
28-Mar-18	2018	03	28	Steelhead	Smolt	Deschutes River at Rereg Tailrace	1			TRUE	
28-Mar-18	2018	03	28	Bull trout	Adult	Round Butte Forebay	2			FALSE	
27-Mar-18	2018	03	27	Bull trout	Juvenile	Deschutes River at Rereg Tailrace	1	240	116.4	FALSE	000.0001805734 60 HALF DUPEX TAG GIVEN
27-Mar-18	2018	03	27	Bull trout	Juvenile	Deschutes River at Rereg Tailrace	1	227	187.6	FALSE	000.0001805734 61 HALF DUPEX TAG GIVEN
27-Mar-18	2018	03	27	Steelhead	Smolt	Deschutes River at Rereg Tailrace	1			FALSE	
27-Mar-18	2018	03	27	Steelhead	Smolt	Deschutes River at Rereg Tailrace	1	327	280	TRUE	
26-Mar-18	2018	03	26	Steelhead	Smolt	Deschutes River at Rereg Tailrace	1			FALSE	
26-Mar-18	2018	03	26	Steelhead	Smolt	Deschutes River at Rereg Tailrace	1			TRUE	
26-Mar-18	2018	03	26	Bull trout	Juvenile	Deschutes River at Rereg Tailrace	1	225	108.8	FALSE	000.0001805734 58 HALF DUPEX TAG GIVEN
26-Mar-18	2018	03	26	Bull trout	Adult	Round Butte Forebay	2			FALSE	
25-Mar-18	2018	03	25	Steelhead	Smolt	Deschutes River at Rereg Tailrace	1			TRUE	CWT
25-Mar-18	2018	03	25	Steelhead	Smolt	Deschutes River at Rereg Tailrace	1			FALSE	
25-Mar-18	2018	03	25	Bull trout	Juvenile	Round Butte Forebay	1	197	74.1	FALSE	000.0001805734 59 HALF DUPEX TAG GIVEN
25-Mar-18	2018	03	25	Bull trout	Juvenile	Round Butte Forebay	1	201	65.5	FALSE	000.0001805734 57 HALF DUPEX TAG GIVEN
25-Mar-18	2018	03	25	Bull trout	Adult	Round Butte Forebay	3			FALSE	
24-Mar-18	2018	03	24	Steelhead	Smolt	Deschutes River at Rereg Tailrace	1			TRUE	
24-Mar-18	2018	03	24	Steelhead	Smolt	Deschutes River at Rereg Tailrace	1			FALSE	
24-Mar-18	2018	03	24	Bull trout	Juvenile	Deschutes River at Rereg Tailrace	1	230	96.2	FALSE	000.0001805734 50 HALF DUPEX TAG GIVEN
23-Mar-18	2018	03	23	Steelhead	Smolt	Deschutes River at Rereg Tailrace	1			TRUE	

23-Mar-18	2018	03	23	Steelhead	Smolt	Deschutes River at Rereg Tailrace	2			FALSE	
23-Mar-18	2018	03	23	Bull trout	Adult	Round Butte Forebay	5			FALSE	
22-Mar-18	2018	03	22	Steelhead	Smolt	Deschutes River at Rereg Tailrace	2			FALSE	
21-Mar-18	2018	03	21	Bull trout	Adult	Round Butte Forebay	1			FALSE	
21-Mar-18	2018	03	21	Steelhead	Smolt	Deschutes River at Rereg Tailrace	1			FALSE	
20-Mar-18	2018	03	20	Steelhead	Smolt	Deschutes River at Rereg Tailrace	1			FALSE	
01-Apr-18	2018	04	01	Steelhead	Smolt	Deschutes River at Rereg Tailrace	1			FALSE	
27-Mar-18	2018	03	27	Steelhead	Smolt	Deschutes River at Rereg Tailrace	1	135	97.4	TRUE	
23-Mar-18	2018	03	23	Bull trout	Juvenile	Deschutes River at Rereg Tailrace	1	222	81.6	FALSE	000.0001805734 56 HALF DUPLEX TAG GIVEN
23-Mar-18	2018	03	23	Bull trout	Juvenile	Deschutes River at Rereg Tailrace	1	202	67.9	FALSE	000.0001805734 52 HALF DUPLEX TAG GIVEN
19-Mar-18	2018	03	19	Steelhead	Smolt	Deschutes River at Rereg Tailrace	1			FALSE	
18-Mar-18	2018	03	18	Steelhead	Smolt	Deschutes River at Rereg Tailrace	1			TRUE	
18-Mar-18	2018	03	18	Bull trout	Adult	Round Butte Forebay	2			FALSE	
17-Mar-18	2018	03	17	Bull trout	Adult	Round Butte Forebay	1			FALSE	
15-Mar-18	2018	03	15	Steelhead	Smolt	Deschutes River at Rereg Tailrace	1			TRUE	
14-Mar-18	2018	03	14	Bull trout	Adult	Round Butte Forebay	1			FALSE	
13-Mar-18	2018	03	13	Bull trout	Adult	Round Butte Forebay	1			FALSE	
12-Mar-18	2018	03	12	Steelhead	Smolt	Deschutes River at Rereg Tailrace	2			TRUE	
09-Mar-18	2018	03	09	Steelhead	Smolt	Deschutes River at Rereg Tailrace	1			TRUE	
07-Mar-18	2018	03	07	Steelhead	Smolt	Deschutes River at Rereg Tailrace	3			TRUE	
14-Mar-18	2018	03	14	Bull trout	Juvenile	Deschutes River at Rereg Tailrace	1	184	15.6	FALSE	000.0018057345 5 HALF DUPLEX PIT TAG GIVEN
19-Feb-18	2018	02	19	Bull trout	Juvenile	Deschutes River at Rereg Tailrace	1	185	47.9	FALSE	000.0001805734 54 PIT Tag
05-Mar-18	2018	03	05	Steelhead	Smolt	Deschutes River at Rereg Tailrace	5			TRUE	
02-Mar-18	2018	03	02	Steelhead	Smolt	Deschutes River at Rereg Tailrace	1			TRUE	
19-Feb-18	2018	02	19	Bull trout	Adult	Round Butte Forebay	1			FALSE	
15-Feb-18	2018	02	15	Bull trout	Adult	Round Butte Forebay	1			FALSE	
12-Feb-18	2018	02	12	Steelhead	Smolt	Deschutes River at Rereg Tailrace	1			TRUE	
19-Jan-18	2018	01	19	Bull trout	Adult	Round Butte Forebay	1			FALSE	
17-Jan-18	2018	01	17	Bull trout	Unknown	Round Butte Forebay	1			FALSE	
15-Jan-18	2018	01	15	Steelhead	Smolt	Deschutes River at Rereg Tailrace	1			FALSE	
15-Jan-18	2018	01	15	Bull trout	Unknown	Round Butte Forebay	1			FALSE	
12-Jan-18	2018	01	12	Bull trout	Unknown	Round Butte Forebay	2			FALSE	
10-Jan-18	2018	01	10	Bull trout	Adult	Round Butte Forebay	3			FALSE	
27-Dec-17	2017	12	27	Bull trout	Adult	Round Butte Forebay	1			TRUE	
27-Dec-17	2017	12	27	Bull trout	Adult	Round Butte Forebay	2			FALSE	
19-Dec-17	2017	12	19	Bull trout	Adult	Round Butte Forebay	4			FALSE	
08-Dec-17	2017	12	08	Bull trout	Adult	Round Butte Forebay	1			FALSE	
01-Dec-17	2017	12	01	Bull trout	Adult	Round Butte Forebay	1			FALSE	

29-Nov-17	2017	11	29	Bull trout	Adult	Round Butte Forebay	2			FALSE
28-Nov-17	2017	11	28	Bull trout	Adult	Round Butte Forebay	2			FALSE
10-Jan-18	2018	01	10	Bull trout	Adult	Round Butte Forebay	1			FALSE
08-Jan-18	2018	01	08	Bull trout	Adult	Round Butte Forebay	2			FALSE
02-Jan-18	2018	01	02	Steelhead	Smolt	Deschutes River at Rereg Tailrace	1			FALSE
28-Dec-17	2017	12	28	Bull trout	Adult	Round Butte Forebay	1			FALSE
26-Dec-17	2017	12	26	Bull trout	Adult	Round Butte Forebay	3			FALSE
21-Dec-17	2017	12	21	Bull trout	Adult	Round Butte Forebay	2			FALSE
19-Dec-17	2017	12	19	Bull trout	Juvenile	Round Butte Forebay	2			FALSE
18-Dec-17	2017	12	18	Bull trout	Adult	Round Butte Forebay	2			FALSE
08-Dec-17	2017	12	08	Bull trout	Adult	Round Butte Forebay	1			FALSE
07-Dec-17	2017	12	07	Bull trout	Adult	Round Butte Forebay	3			FALSE
05-Dec-17	2017	12	05	Bull trout	Adult	Round Butte Forebay	1			FALSE
29-Nov-17	2017	11	29	Bull trout	Adult	Round Butte Forebay	1			FALSE
28-Nov-17	2017	11	28	Steelhead	Smolt	Deschutes River at Rereg Tailrace	1			FALSE
27-Nov-17	2017	11	27	Bull trout	Juvenile	Round Butte Forebay	1			FALSE
17-Nov-17	2017	11	17	Bull trout	Juvenile	Round Butte Forebay	1			FALSE
15-Nov-17	2017	11	15	Bull trout	Adult	Round Butte Forebay	2			FALSE
01-Nov-17	2017	11	01	Bull trout	Adult	Round Butte Forebay	1			FALSE
09-Aug-17	2017	08	09	Steelhead	Smolt	Deschutes River at Rereg Tailrace	1			FALSE
08-Aug-17	2017	08	08	Steelhead	Smolt	Deschutes River at Rereg Tailrace	1			TRUE
04-Aug-17	2017	08	04	Steelhead	Smolt	Deschutes River at Rereg Tailrace	2			FALSE
27-Jul-17	2017	07	27	Steelhead	Smolt	Deschutes River at Rereg Tailrace	1			FALSE
20-Jul-17	2017	07	20	Steelhead	Smolt	Deschutes River at Rereg Tailrace	1			FALSE
17-Jul-17	2017	07	17	Steelhead	Smolt	Deschutes River at Rereg Tailrace	3			FALSE
14-Jul-17	2017	07	14	Steelhead	Smolt	Deschutes River at Rereg Tailrace	7			FALSE
13-Jul-17	2017	07	13	Steelhead	Smolt	Deschutes River at Rereg Tailrace	6			FALSE
12-Jul-17	2017	07	12	Steelhead	Smolt	Deschutes River at Rereg Tailrace	3			FALSE
11-Jul-17	2017	07	11	Steelhead	Smolt	Deschutes River at Rereg Tailrace	3			FALSE
10-Jul-17	2017	07	10	Steelhead	Smolt	Deschutes River at Rereg Tailrace	4			FALSE
07-Jul-17	2017	07	07	Steelhead	Smolt	Deschutes River at Rereg Tailrace	3			FALSE
05-Jul-17	2017	07	05	Steelhead	Smolt	Deschutes River at Rereg Tailrace	1			FALSE
05-Jul-17	2017	07	05	Bull trout	Juvenile	Deschutes River at Rereg Tailrace	1	208	74.9	FALSE HALF DUPLEX SENT TO LOWER RIVER, 000.0001805734 48
03-Jul-17	2017	07	03	Bull trout	Juvenile	Deschutes River at Rereg Tailrace	1	186	58.3	FALSE HALF DUPLEX SENT TO LOWER RIVER, 000.0001805734 47
03-Aug-17	2017	08	03	Bull trout	Adult	Round Butte Forebay	3			FALSE
21-Jul-17	2017	07	21	Bull trout	Adult	Round Butte Forebay	1			FALSE

10-Aug-17	2017	08	10	Bull trout	Juvenile	Deschutes River at Rereg Tailrace	1	211	73.6	FALSE	53	Half duplex sent to Lower River: 000.0001805734
07-Aug-17	2017	08	07	Steelhead	Smolt	Deschutes River at Rereg Tailrace	2			FALSE		
03-Aug-17	2017	08	03	Bull trout	Juvenile	Deschutes River at Rereg Tailrace	1	205	69.5	FALSE	51	Half duplex sent to Lower River: 000.0001805734
03-Aug-17	2017	08	03	Bull trout	Juvenile	Round Butte Forebay	1			FALSE		
02-Aug-17	2017	08	02	Steelhead	Smolt	Deschutes River at Rereg Tailrace	1			TRUE		
31-Jul-17	2017	07	31	Steelhead	Smolt	Deschutes River at Rereg Tailrace	2			FALSE		
27-Jul-17	2017	07	27	Bull trout	Juvenile	Round Butte Forebay	1			FALSE		
26-Jul-17	2017	07	26	Bull trout	Juvenile	Round Butte Forebay	1			FALSE		
24-Jul-17	2017	07	24	Steelhead	Smolt	Deschutes River at Rereg Tailrace	1	265	99.5	TRUE		
24-Jul-17	2017	07	24	Bull trout	Juvenile	Round Butte Forebay	3			FALSE		
20-Jul-17	2017	07	20	Bull trout	Juvenile	Round Butte Forebay	2			FALSE		
18-Jul-17	2017	07	18	Steelhead	Smolt	Deschutes River at Rereg Tailrace	1			FALSE		
18-Jul-17	2017	07	18	Steelhead	Smolt	Deschutes River at Rereg Tailrace	1			TRUE		
14-Jul-17	2017	07	14	Steelhead	Smolt	Deschutes River at Rereg Tailrace	3			FALSE		
12-Jul-17	2017	07	12	Bull trout	Adult	Round Butte Forebay	1			FALSE		
11-Jul-17	2017	07	11	Steelhead	Smolt	Deschutes River at Rereg Tailrace	1			FALSE		
11-Jul-17	2017	07	11	Steelhead	Smolt	Deschutes River at Rereg Tailrace	1			TRUE		
10-Jul-17	2017	07	10	Steelhead	Smolt	Deschutes River at Rereg Tailrace	2			FALSE		
10-Jul-17	2017	07	10	Steelhead	Smolt	Deschutes River at Rereg Tailrace	1			TRUE		
10-Jul-17	2017	07	10	Steelhead	Smolt	Deschutes River at Rereg Tailrace	1	214	84.1	TRUE		
07-Jul-17	2017	07	07	Bull trout	Juvenile	Round Butte Forebay	1			FALSE		
07-Jul-17	2017	07	07	Steelhead	Smolt	Deschutes River at Rereg Tailrace	1			FALSE		
06-Jul-17	2017	07	06	Bull trout	Juvenile	Round Butte Forebay	1			FALSE		
06-Jul-17	2017	07	06	Steelhead	Smolt	Deschutes River at Rereg Tailrace	1			FALSE		
06-Jul-17	2017	07	06	Steelhead	Smolt	Deschutes River at Rereg Tailrace	1	168	143.5	TRUE		
05-Jul-17	2017	07	05	Bull trout	Juvenile	Deschutes River at Rereg Tailrace	1	206	82.9	FALSE	46	half duplex, sent to lower river. 000.0001805734
05-Jul-17	2017	07	05	Bull trout	Juvenile	Deschutes River at Rereg Tailrace	1	250	135.1	FALSE	49	half duplex, sent to lower river. 000.0001805734
03-Jul-17	2017	07	03	Steelhead	Smolt	Deschutes River at Rereg Tailrace	5			TRUE		
03-Jul-17	2017	07	03	Steelhead	Smolt	Deschutes River at Rereg Tailrace	2			FALSE		
03-Jul-17	2017	07	03	Bull trout	Juvenile	Round Butte Forebay	3			FALSE		
30-Jun-17	2017	06	30	Steelhead	Smolt	Deschutes River at Rereg Tailrace	1			TRUE		
30-Jun-17	2017	06	30	Steelhead	Smolt	Deschutes River at Rereg Tailrace	2			FALSE		
29-Jun-17	2017	06	29	Steelhead	Smolt	Deschutes River at Rereg Tailrace	3			FALSE		
28-Jun-17	2017	06	28	Steelhead	Smolt	Deschutes River at Rereg Tailrace	3			FALSE		
27-Jun-17	2017	06	27	Steelhead	Smolt	Deschutes River at Rereg Tailrace	4			FALSE		



26-Jun-17	2017	06	26	Steelhead	Smolt	Deschutes River at Rereg Tailrace	1			TRUE	
26-Jun-17	2017	06	26	Steelhead	Smolt	Deschutes River at Rereg Tailrace	3			FALSE	
23-Jun-17	2017	06	23	Steelhead	Smolt	Deschutes River at Rereg Tailrace	2			FALSE	
22-Jun-17	2017	06	22	Steelhead	Smolt	Deschutes River at Rereg Tailrace	3			FALSE	
21-Jun-17	2017	06	21	Steelhead	Smolt	Deschutes River at Rereg Tailrace	3			FALSE	
20-Jun-17	2017	06	20	Steelhead	Smolt	Deschutes River at Rereg Tailrace	3			FALSE	
31-Jul-17	2017	07	31	Bull trout	Adult	Round Butte Forebay	1			FALSE	
21-Jul-17	2017	07	21	Bull trout	Adult	Round Butte Forebay	2			FALSE	
06-Jul-17	2017	07	06	Bull trout	Adult	Round Butte Forebay	1			FALSE	
30-Jun-17	2017	06	30	Bull trout	Adult	Round Butte Forebay	2			FALSE	
29-Jun-17	2017	06	29	Bull trout	Adult	Round Butte Forebay	1			FALSE	
28-Jun-17	2017	06	28	Bull trout	Adult	Round Butte Forebay	1			FALSE	
26-Jun-17	2017	06	26	Bull trout	Adult	Round Butte Forebay	4			FALSE	
23-Jun-17	2017	06	23	Bull trout	Adult	Round Butte Forebay	2			FALSE	
20-Jun-17	2017	06	20	Bull trout	Adult	Round Butte Forebay	3			FALSE	
16-Jun-17	2017	06	16	Bull trout	Adult	Round Butte Forebay	5			FALSE	
19-Jun-17	2017	06	19	Steelhead	Smolt	Mortality in trap and to ODFW pathology	1			TRUE	
19-Jun-17	2017	06	19	Steelhead	Smolt	Deschutes River at Rereg Tailrace	2			TRUE	
19-Jun-17	2017	06	19	Steelhead	Smolt	Deschutes River at Rereg Tailrace	8			FALSE	
19-Jun-17	2017	06	19	Steelhead	Smolt	Deschutes River at Rereg Tailrace	1	224	82.4	TRUE	
16-Jun-17	2017	06	16	Steelhead	Smolt	Deschutes River at Rereg Tailrace	1			TRUE	
16-Jun-17	2017	06	16	Steelhead	Smolt	Deschutes River at Rereg Tailrace	8			FALSE	
15-Jun-17	2017	06	15	Steelhead	Smolt	Deschutes River at Rereg Tailrace	1			FALSE	
15-Jun-17	2017	06	15	Steelhead	Smolt	Deschutes River at Rereg Tailrace	2			TRUE	
14-Jun-17	2017	06	14	Steelhead	Smolt	Deschutes River at Rereg Tailrace	3			TRUE	
14-Jun-17	2017	06	14	Steelhead	Smolt	Deschutes River at Rereg Tailrace	9			FALSE	
14-Jun-17	2017	06	14	Bull trout	Juvenile	Deschutes River at Rereg Tailrace	1	193	67.9	FALSE	HALF DUPLEX, SENT TO LOWER RIVER. 000.0001805734 37
14-Jun-17	2017	06	14	Bull trout	Juvenile	Deschutes River at Rereg Tailrace	1	196	53	FALSE	HALF DUPLEX, SENT TO LOWER RIVER. 000.0001805734 41
12-Jun-17	2017	06	12	Steelhead	Smolt	Deschutes River at Rereg Tailrace	4			TRUE	
12-Jun-17	2017	06	12	Steelhead	Smolt	Deschutes River at Rereg Tailrace	13			FALSE	
13-Jun-17	2017	06	13	Steelhead	Smolt	Deschutes River at Rereg Tailrace	3			FALSE	
13-Jun-17	2017	06	13	Steelhead	Smolt	Deschutes River at Rereg Tailrace	11			TRUE	
11-Jun-17	2017	06	11	Steelhead	Smolt	Deschutes River at Rereg Tailrace	2			TRUE	
11-Jun-17	2017	06	11	Steelhead	Smolt	Deschutes River at Rereg Tailrace	6			FALSE	
10-Jun-17	2017	06	10	Steelhead	Smolt	Deschutes River at Rereg Tailrace	10			FALSE	
09-Jun-17	2017	06	09	Steelhead	Smolt	Deschutes River at Rereg Tailrace	4			TRUE	
09-Jun-17	2017	06	09	Steelhead	Smolt	Deschutes River at Rereg Tailrace	4			FALSE	

09-Jun-17	2017	06	09	Steelhead	Smolt	Deschutes River at Rereg Tailrace	1	172	36.4	TRUE	
08-Jun-17	2017	06	08	Steelhead	Smolt	Mortality in trap and to ODFW pathology	1			FALSE	
08-Jun-17	2017	06	08	Steelhead	Smolt	Mortality in trap and to ODFW pathology	1			TRUE	
08-Jun-17	2017	06	08	Steelhead	Smolt	Deschutes River at Rereg Tailrace	9			TRUE	
08-Jun-17	2017	06	08	Steelhead	Smolt	Deschutes River at Rereg Tailrace	16			FALSE	
07-Jun-17	2017	06	07	Steelhead	Smolt	Deschutes River at Rereg Tailrace	6			TRUE	
07-Jun-17	2017	06	07	Steelhead	Smolt	Deschutes River at Rereg Tailrace	14			FALSE	
07-Jun-17	2017	06	07	Steelhead	Smolt	Deschutes River at Rereg Tailrace	1	165	37.8	TRUE	
06-Jun-17	2017	06	06	Steelhead	Smolt	Deschutes River at Rereg Tailrace	27			TRUE	
06-Jun-17	2017	06	06	Steelhead	Smolt	Deschutes River at Rereg Tailrace	20			FALSE	
06-Jun-17	2017	06	06	Steelhead	Smolt	Deschutes River at Rereg Tailrace	1	215	69.5	TRUE	
07-Jun-17	2017	06	07	Steelhead	Smolt	Mortality in trap and to ODFW pathology	2			TRUE	
05-Jun-17	2017	06	05	Steelhead	Smolt	Deschutes River at Rereg Tailrace	67			TRUE	
05-Jun-17	2017	06	05	Steelhead	Smolt	Deschutes River at Rereg Tailrace	86			FALSE	
05-Jun-17	2017	06	05	Steelhead	Smolt	Deschutes River at Rereg Tailrace	1	169	38	TRUE	
05-Jun-17	2017	06	05	Steelhead	Smolt	Deschutes River at Rereg Tailrace	1	224	77	TRUE	
05-Jun-17	2017	06	05	Steelhead	Smolt	Deschutes River at Rereg Tailrace	1	205	59.2	TRUE	
05-Jun-17	2017	06	05	Steelhead	Smolt	Deschutes River at Rereg Tailrace	1	210	59.9	TRUE	
04-Jun-17	2017	06	04	Steelhead	Smolt	Mortality in trap and buried	2			FALSE	
04-Jun-17	2017	06	04	Steelhead	Smolt	Mortality in trap and buried	3			FALSE	
04-Jun-17	2017	06	04	Steelhead	Smolt	Deschutes River at Rereg Tailrace	3			TRUE	
04-Jun-17	2017	06	04	Steelhead	Smolt	Deschutes River at Rereg Tailrace	35			FALSE	
04-Jun-17	2017	06	04	Steelhead	Smolt	Deschutes River at Rereg Tailrace	1			TRUE	
04-Jun-17	2017	06	04	Steelhead	Smolt	Deschutes River at Rereg Tailrace	21			TRUE	
04-Jun-17	2017	06	04	Bull trout	Juvenile	Deschutes River at Rereg Tailrace	1	171	46.9	FALSE	HALF DUPLEX SENT TO LOWER RIVER 000.0001805734
03-Jun-17	2017	06	03	Steelhead	Smolt	Mortality in trap and buried	1			FALSE	35
03-Jun-17	2017	06	03	Steelhead	Smolt	Mortality in trap and buried	2			TRUE	
03-Jun-17	2017	06	03	Steelhead	Smolt	Deschutes River at Rereg Tailrace	1			TRUE	
03-Jun-17	2017	06	03	Steelhead	Smolt	Deschutes River at Rereg Tailrace	21			FALSE	
03-Jun-17	2017	06	03	Steelhead	Smolt	Deschutes River at Rereg Tailrace	19			TRUE	
02-Jun-17	2017	06	02	Steelhead	Smolt	Deschutes River at Rereg Tailrace	3			TRUE	
02-Jun-17	2017	06	02	Steelhead	Smolt	Deschutes River at Rereg Tailrace	11			TRUE	
02-Jun-17	2017	06	02	Steelhead	Smolt	Deschutes River at Rereg Tailrace	1			FALSE	
30-Jun-17	2017	06	30	Steelhead	Smolt	Deschutes River at Rereg Tailrace	1			FALSE	
30-Jun-17	2017	06	30	Bull trout	Juvenile	Round Butte Forebay	3			FALSE	
29-Jun-17	2017	06	29	Bull trout	Juvenile	Round Butte Forebay	4			FALSE	
28-Jun-17	2017	06	28	Steelhead	Smolt	Deschutes River at Rereg Tailrace	2			TRUE	
28-Jun-17	2017	06	28	Steelhead	Smolt	Deschutes River at Rereg Tailrace	3			FALSE	

28-Jun-17	2017	06	28	Bull trout	Juvenile	Deschutes River at Rereg Tailrace	1	250	134.3	FALSE	HALF DUPLEX SENT TO LOWER RIVER 000.0001805734 45
27-Jun-17	2017	06	27	Steelhead	Smolt	Deschutes River at Rereg Tailrace	2			FALSE	
27-Jun-17	2017	06	27	Bull trout	Juvenile	Round Butte Forebay	4			FALSE	
27-Jun-17	2017	06	27	Bull trout	Juvenile	Deschutes River at Rereg Tailrace	1	162	34.1	FALSE	HALF DUPLEX TAG SENT TO LOWER RIVER 000.0001805734 42
27-Jun-17	2017	06	27	Bull trout	Juvenile	Deschutes River at Rereg Tailrace	1	237	133.6	FALSE	HALF DUPLEX SENT TO LOWER RIVER 000.0001805734 43
27-Jun-17	2017	06	27	Bull trout	Juvenile	Round Butte Forebay	1	374	480	TRUE	
26-Jun-17	2017	06	26	Steelhead	Smolt	Deschutes River at Rereg Tailrace	1			FALSE	
26-Jun-17	2017	06	26	Bull trout	Juvenile	Round Butte Forebay	7			FALSE	
23-Jun-17	2017	06	23	Steelhead	Smolt	Deschutes River at Rereg Tailrace	2			TRUE	
23-Jun-17	2017	06	23	Steelhead	Smolt	Deschutes River at Rereg Tailrace	3			FALSE	
22-Jun-17	2017	06	22	Bull trout	Juvenile	Round Butte Forebay	1			FALSE	
22-Jun-17	2017	06	22	Steelhead	Smolt	Deschutes River at Rereg Tailrace	5			TRUE	
22-Jun-17	2017	06	22	Bull trout	Juvenile	Deschutes River at Rereg Tailrace	1	218	89.4	FALSE	HALF DUPLEX SENT TO LOWER RIVER. 000.0001805734 44
21-Jun-17	2017	06	21	Steelhead	Smolt	Deschutes River at Rereg Tailrace	18			TRUE	
21-Jun-17	2017	06	21	Steelhead	Smolt	Deschutes River at Rereg Tailrace	10			FALSE	
21-Jun-17	2017	06	21	Bull trout	Juvenile	Round Butte Forebay	2			FALSE	
21-Jun-17	2017	06	21	Bull trout	Juvenile	Round Butte Forebay	1	229	220	TRUE	
20-Jun-17	2017	06	20	Steelhead	Smolt	Deschutes River at Rereg Tailrace	10			TRUE	
20-Jun-17	2017	06	20	Steelhead	Smolt	Deschutes River at Rereg Tailrace	6			FALSE	
20-Jun-17	2017	06	20	Bull trout	Juvenile	Round Butte Forebay	2			FALSE	
19-Jun-17	2017	06	19	Steelhead	Smolt	Deschutes River at Rereg Tailrace	1			FALSE	
19-Jun-17	2017	06	19	Steelhead	Smolt	Deschutes River at Rereg Tailrace	18			TRUE	
19-Jun-17	2017	06	19	Steelhead	Smolt	Deschutes River at Rereg Tailrace	19			FALSE	
19-Jun-17	2017	06	19	Bull trout	Juvenile	Round Butte Forebay	3			FALSE	
19-Jun-17	2017	06	19	Bull trout	Juvenile	Deschutes River at Rereg Tailrace	1	20.7	74.6	FALSE	HALF DUPLEX SENT TO LOWER RIVER 000.0001805734 37
19-Jun-17	2017	06	19	Bull trout	Juvenile	Deschutes River at Rereg Tailrace	1	230	104.4	FALSE	HALF DUPLEX SENT TO LOWER RIVER, 000.0001805734 40
16-Jun-17	2017	06	16	Steelhead	Smolt	Deschutes River at Rereg Tailrace	15			TRUE	
16-Jun-17	2017	06	16	Steelhead	Smolt	Deschutes River at Rereg Tailrace	12			FALSE	
16-Jun-17	2017	06	16	Steelhead	Smolt	Deschutes River at Rereg Tailrace	1	180	48.4	TRUE	
16-Jun-17	2017	06	16	Bull trout	Juvenile	Round Butte Forebay	2			FALSE	
15-Jun-17	2017	06	15	Steelhead	Smolt	Deschutes River at Rereg Tailrace	6			TRUE	
15-Jun-17	2017	06	15	Steelhead	Smolt	Deschutes River at Rereg Tailrace	9			FALSE	

15-Jun-17	2017	06	15	Bull trout	Juvenile	Round Butte Forebay		4				FALSE	
14-Jun-17	2017	06	14	Bull trout	Juvenile	Deschutes River at Rereg Tailrace		1	200	72.5	FALSE	HALF DUPLEX SENT TO LOWER RIVER 000.0001805734 39	
14-Jun-17	2017	06	14	Bull trout	Juvenile	Deschutes River at Rereg Tailrace		1	205	77.2	FALSE	HALF DUPLEX SENT TO LOWER RIVER 000.0001805734 38	
14-Jun-17	2017	06	14	Steelhead	Smolt	Deschutes River at Rereg Tailrace		1	170	40.1	FALSE		
14-Jun-17	2017	06	14	Steelhead	Smolt	Deschutes River at Rereg Tailrace		1	257	113.9	TRUE		
14-Jun-17	2017	06	14	Steelhead	Smolt	Deschutes River at Rereg Tailrace		1	225	92.4	TRUE		
14-Jun-17	2017	06	14	Steelhead	Smolt	Deschutes River at Rereg Tailrace		1	235	100.5	TRUE		
14-Jun-17	2017	06	14	Steelhead	Smolt	Deschutes River at Rereg Tailrace		1	247	105.6	TRUE		
14-Jun-17	2017	06	14	Steelhead	Smolt	Deschutes River at Rereg Tailrace		1	280	158.4	TRUE		
14-Jun-17	2017	06	14	Steelhead	Smolt	Deschutes River at Rereg Tailrace		1	260	139.5	TRUE		
14-Jun-17	2017	06	14	Steelhead	Smolt	Deschutes River at Rereg Tailrace		1	270	122.5	TRUE		
14-Jun-17	2017	06	14	Steelhead	Smolt	Deschutes River at Rereg Tailrace		1	245	114.3	TRUE		
14-Jun-17	2017	06	14	Steelhead	Smolt	Deschutes River at Rereg Tailrace		1	210	73.4	FALSE	LD20, LC10, LA5	
14-Jun-17	2017	06	14	Steelhead	Smolt	Deschutes River at Rereg Tailrace		1	194	58.2	FALSE		
14-Jun-17	2017	06	14	Steelhead	Smolt	Deschutes River at Rereg Tailrace		1	195	50.6	FALSE		
14-Jun-17	2017	06	14	Steelhead	Smolt	Deschutes River at Rereg Tailrace		1	241	94.5	FALSE		
14-Jun-17	2017	06	14	Steelhead	Smolt	Deschutes River at Rereg Tailrace		1	230	66.8	FALSE		
14-Jun-17	2017	06	14	Steelhead	Smolt	Deschutes River at Rereg Tailrace		1	205	63.9	FALSE		
14-Jun-17	2017	06	14	Steelhead	Smolt	Deschutes River at Rereg Tailrace		1	270	144.2	TRUE		
14-Jun-17	2017	06	14	Steelhead	Smolt	Deschutes River at Rereg Tailrace		1	245	109.9	TRUE		
14-Jun-17	2017	06	14	Steelhead	Smolt	Deschutes River at Rereg Tailrace		1	250	103.7	TRUE	LD20	
14-Jun-17	2017	06	14	Steelhead	Smolt	Deschutes River at Rereg Tailrace		1	210	68.3	FALSE		
14-Jun-17	2017	06	14	Steelhead	Smolt	Deschutes River at Rereg Tailrace		1	215	65.8	TRUE	LD40, LA30, RD50, RC75	
14-Jun-17	2017	06	14	Steelhead	Smolt	Deschutes River at Rereg Tailrace		1	230	76.5	FALSE		
14-Jun-17	2017	06	14	Steelhead	Smolt	Deschutes River at Rereg Tailrace		1	240	96.5	TRUE		
14-Jun-17	2017	06	14	Steelhead	Smolt	Deschutes River at Rereg Tailrace		1	266	142.4	TRUE		
14-Jun-17	2017	06	14	Steelhead	Smolt	Deschutes River at Rereg Tailrace		1	251	121.6	TRUE		
14-Jun-17	2017	06	14	Steelhead	Smolt	Deschutes River at Rereg Tailrace		1	257	124.3	FALSE		
14-Jun-17	2017	06	14	Steelhead	Smolt	Deschutes River at Rereg Tailrace		1	220	75.4	FALSE	LD20, LC10	
14-Jun-17	2017	06	14	Steelhead	Smolt	Deschutes River at Rereg Tailrace		1	245	112.4	TRUE		
14-Jun-17	2017	06	14	Steelhead	Smolt	Deschutes River at Rereg Tailrace		1	280	152.3	TRUE		
14-Jun-17	2017	06	14	Steelhead	Smolt	Deschutes River at Rereg Tailrace		1	240	93.8	TRUE		
14-Jun-17	2017	06	14	Steelhead	Smolt	Deschutes River at Rereg Tailrace		1	254	121	TRUE		
14-Jun-17	2017	06	14	Steelhead	Smolt	Deschutes River at Rereg Tailrace		1	255	100.1	TRUE	LD20	
14-Jun-17	2017	06	14	Steelhead	Smolt	Deschutes River at Rereg Tailrace		1	225	73.4	TRUE		
14-Jun-17	2017	06	14	Steelhead	Smolt	Deschutes River at Rereg Tailrace		1	205	69.8	FALSE		
14-Jun-17	2017	06	14	Steelhead	Smolt	Deschutes River at Rereg Tailrace		1	175	42.5	FALSE		
14-Jun-17	2017	06	14	Steelhead	Smolt	Deschutes River at Rereg Tailrace		1	215	81.5	FALSE		

14-Jun-17	2017	06	14	Steelhead	Smolt	Deschutes River at Rereg Tailrace	1	190	51.5	FALSE	
14-Jun-17	2017	06	14	Steelhead	Smolt	Deschutes River at Rereg Tailrace	1	205	75.9	FALSE	
14-Jun-17	2017	06	14	Steelhead	Smolt	Deschutes River at Rereg Tailrace	1	210	74.3	FALSE	
14-Jun-17	2017	06	14	Steelhead	Smolt	Deschutes River at Rereg Tailrace	1	215	73.3	FALSE	
14-Jun-17	2017	06	14	Steelhead	Smolt	Deschutes River at Rereg Tailrace	1	245	104.6	TRUE	
14-Jun-17	2017	06	14	Steelhead	Smolt	Deschutes River at Rereg Tailrace	1	240	100.5	TRUE	
14-Jun-17	2017	06	14	Steelhead	Smolt	Deschutes River at Rereg Tailrace	1	225	84.3	TRUE	
14-Jun-17	2017	06	14	Steelhead	Smolt	Deschutes River at Rereg Tailrace	1	270	138.6	TRUE	
14-Jun-17	2017	06	14	Steelhead	Smolt	Deschutes River at Rereg Tailrace	1	250	109.8	TRUE	
14-Jun-17	2017	06	14	Steelhead	Smolt	Deschutes River at Rereg Tailrace	1	245	103.4	TRUE	
14-Jun-17	2017	06	14	Steelhead	Smolt	Deschutes River at Rereg Tailrace	1	238	95.1	TRUE	
14-Jun-17	2017	06	14	Steelhead	Smolt	Deschutes River at Rereg Tailrace	1	240	92	TRUE	
14-Jun-17	2017	06	14	Steelhead	Smolt	Deschutes River at Rereg Tailrace	1	250	102.4	TRUE	
14-Jun-17	2017	06	14	Steelhead	Smolt	Deschutes River at Rereg Tailrace	1	220	78.7	TRUE	
14-Jun-17	2017	06	14	Steelhead	Smolt	Deschutes River at Rereg Tailrace	1	250	115.9	TRUE	
14-Jun-17	2017	06	14	Steelhead	Smolt	Deschutes River at Rereg Tailrace	1	255	120.9	TRUE	
14-Jun-17	2017	06	14	Steelhead	Smolt	Deschutes River at Rereg Tailrace	1	200	59.8	FALSE	
14-Jun-17	2017	06	14	Steelhead	Smolt	Deschutes River at Rereg Tailrace	1	285	172.6	TRUE	
14-Jun-17	2017	06	14	Steelhead	Smolt	Deschutes River at Rereg Tailrace	1	295	175.3	FALSE	
14-Jun-17	2017	06	14	Steelhead	Smolt	Deschutes River at Rereg Tailrace	1	221	71.4	TRUE	FRESH OPEN WOUND ON DORSAL
14-Jun-17	2017	06	14	Steelhead	Smolt	Deschutes River at Rereg Tailrace	1	235	85.4	TRUE	
14-Jun-17	2017	06	14	Steelhead	Smolt	Deschutes River at Rereg Tailrace	1	241	91.4	TRUE	
14-Jun-17	2017	06	14	Steelhead	Smolt	Deschutes River at Rereg Tailrace	1	235	92.4	TRUE	
14-Jun-17	2017	06	14	Steelhead	Smolt	Deschutes River at Rereg Tailrace	1	230	82.1	TRUE	
14-Jun-17	2017	06	14	Steelhead	Smolt	Deschutes River at Rereg Tailrace	1	220	74.1	FALSE	
14-Jun-17	2017	06	14	Steelhead	Smolt	Deschutes River at Rereg Tailrace	1	230	88.5	FALSE	
14-Jun-17	2017	06	14	Steelhead	Smolt	Deschutes River at Rereg Tailrace	1	215	75.4	TRUE	
14-Jun-17	2017	06	14	Steelhead	Smolt	Deschutes River at Rereg Tailrace	1	230	88.8	TRUE	
14-Jun-17	2017	06	14	Steelhead	Smolt	Deschutes River at Rereg Tailrace	1	270	131.7	TRUE	
14-Jun-17	2017	06	14	Steelhead	Smolt	Deschutes River at Rereg Tailrace	1	200	66.9	TRUE	
14-Jun-17	2017	06	14	Steelhead	Smolt	Deschutes River at Rereg Tailrace	1	230	86.6	TRUE	
14-Jun-17	2017	06	14	Steelhead	Smolt	Deschutes River at Rereg Tailrace	1	231	87.4	TRUE	RA5, RD10
14-Jun-17	2017	06	14	Steelhead	Smolt	Deschutes River at Rereg Tailrace	1	255	120.5	TRUE	
14-Jun-17	2017	06	14	Steelhead	Smolt	Deschutes River at Rereg Tailrace	1	271	143.8	TRUE	RD5
14-Jun-17	2017	06	14	Steelhead	Smolt	Deschutes River at Rereg Tailrace	1	240	98.1	TRUE	
14-Jun-17	2017	06	14	Steelhead	Smolt	Deschutes River at Rereg Tailrace	1	210	70.7	TRUE	RD10
14-Jun-17	2017	06	14	Bull trout	Juvenile	Round Butte Forebay	3			FALSE	
13-Jun-17	2017	06	13	Bull trout	Juvenile	Round Butte Forebay	3			FALSE	
13-Jun-17	2017	06	13	Steelhead	Smolt	Deschutes River at Rereg Tailrace	22			TRUE	
13-Jun-17	2017	06	13	Steelhead	Smolt	Deschutes River at Rereg Tailrace	13			FALSE	

13-Jun-17	2017	06	13	Steelhead	Smolt	Deschutes River at Rereg Tailrace	1	187	52.6	TRUE	
13-Jun-17	2017	06	13	Steelhead	Smolt	Deschutes River at Rereg Tailrace	1	235	103.4	TRUE	
13-Jun-17	2017	06	13	Steelhead	Smolt	Deschutes River at Rereg Tailrace	1	240	100.1	TRUE	
12-Jun-17	2017	06	12	Steelhead	Smolt	Deschutes River at Rereg Tailrace	73			TRUE	
12-Jun-17	2017	06	12	Steelhead	Smolt	Deschutes River at Rereg Tailrace	35			FALSE	
12-Jun-17	2017	06	12	Bull trout	Juvenile	Round Butte Forebay	3			FALSE	
12-Jun-17	2017	06	12	Steelhead	Smolt	Deschutes River at Rereg Tailrace	1	240	91.1	TRUE	
12-Jun-17	2017	06	12	Steelhead	Smolt	Deschutes River at Rereg Tailrace	1	220	83.9	TRUE	
14-Jun-17	2017	06	14	Bull trout	Adult	Round Butte Forebay	4			FALSE	
13-Jun-17	2017	06	13	Bull trout	Adult	Round Butte Forebay	2			FALSE	
12-Jun-17	2017	06	12	Bull trout	Adult	Round Butte Forebay	3			FALSE	
11-Jun-17	2017	06	11	Bull trout	Adult	Round Butte Forebay	5			FALSE	
08-Jun-17	2017	06	08	Bull trout	Adult	Round Butte Forebay	2			FALSE	
07-Jun-17	2017	06	07	Bull trout	Adult	Round Butte Forebay	4			FALSE	
05-Jun-17	2017	06	05	Bull trout	Adult	Round Butte Forebay	3			FALSE	
04-Jun-17	2017	06	04	Bull trout	Adult	Round Butte Forebay	2			FALSE	
02-Jun-17	2017	06	02	Bull trout	Adult	Round Butte Forebay	1			FALSE	
11-Jun-17	2017	06	11	Steelhead	Smolt	Deschutes River at Rereg Tailrace	42			TRUE	
11-Jun-17	2017	06	11	Steelhead	Smolt	Deschutes River at Rereg Tailrace	12			FALSE	
11-Jun-17	2017	06	11	Steelhead	Smolt	Deschutes River at Rereg Tailrace	1	228	86.8	TRUE	
11-Jun-17	2017	06	11	Steelhead	Smolt	Deschutes River at Rereg Tailrace	1	186	48.8	TRUE	
10-Jun-17	2017	06	10	Steelhead	Smolt	Mortality in trap and buried	1			TRUE	
10-Jun-17	2017	06	10	Steelhead	Smolt	Deschutes River at Rereg Tailrace	16			FALSE	
10-Jun-17	2017	06	10	Steelhead	Smolt	Deschutes River at Rereg Tailrace	37			TRUE	
09-Jun-17	2017	06	09	Steelhead	Smolt	Deschutes River at Rereg Tailrace	41			TRUE	
09-Jun-17	2017	06	09	Steelhead	Smolt	Deschutes River at Rereg Tailrace	20			FALSE	
09-Jun-17	2017	06	09	Bull trout	Adult	Round Butte Forebay	3			FALSE	
09-Jun-17	2017	06	09	Steelhead	Smolt	Deschutes River at Rereg Tailrace	1	238	92.8	TRUE	
09-Jun-17	2017	06	09	Steelhead	Smolt	Deschutes River at Rereg Tailrace	1	259	128.4	TRUE	RADIO TAGGED
09-Jun-17	2017	06	09	Steelhead	Smolt	Deschutes River at Rereg Tailrace	1	268	144	TRUE	
08-Jun-17	2017	06	08	Bull trout	Adult	Round Butte Forebay	3			FALSE	
08-Jun-17	2017	06	08	Steelhead	Smolt	Deschutes River at Rereg Tailrace	69			TRUE	
08-Jun-17	2017	06	08	Steelhead	Smolt	Deschutes River at Rereg Tailrace	30			FALSE	
08-Jun-17	2017	06	08	Steelhead	Smolt	Deschutes River at Rereg Tailrace	1	270	131.7	TRUE	
08-Jun-17	2017	06	08	Steelhead	Smolt	Deschutes River at Rereg Tailrace	1	243	107.5	TRUE	
08-Jun-17	2017	06	08	Steelhead	Smolt	Deschutes River at Rereg Tailrace	1	250	109.9	TRUE	
07-Jun-17	2017	06	07	Bull trout	Adult	Round Butte Forebay	4			FALSE	
07-Jun-17	2017	06	07	Steelhead	Smolt	Deschutes River at Rereg Tailrace	75			TRUE	
07-Jun-17	2017	06	07	Steelhead	Smolt	Deschutes River at Rereg Tailrace	32			FALSE	
07-Jun-17	2017	06	07	Steelhead	Smolt	Deschutes River at Rereg Tailrace	1	251	112.3	TRUE	
07-Jun-17	2017	06	07	Steelhead	Smolt	Deschutes River at Rereg Tailrace	1	264	132.4	TRUE	

07-Jun-17	2017	06	07	Steelhead	Smolt	Deschutes River at Rereg Tailrace	1	227	88.6	TRUE	
07-Jun-17	2017	06	07	Steelhead	Smolt	Deschutes River at Rereg Tailrace	1	228	86.6	TRUE	RADIO TAGGED
06-Jun-17	2017	06	06	Steelhead	Smolt	Deschutes River at Rereg Tailrace	1			TRUE	
06-Jun-17	2017	06	06	Steelhead	Smolt	Deschutes River at Rereg Tailrace	2			TRUE	
06-Jun-17	2017	06	06	Steelhead	Smolt	Deschutes River at Rereg Tailrace	91			TRUE	
06-Jun-17	2017	06	06	Steelhead	Smolt	Deschutes River at Rereg Tailrace	27			FALSE	
06-Jun-17	2017	06	06	Steelhead	Smolt	Mortality in trap and to ODFW pathology	1			FALSE	
06-Jun-17	2017	06	06	Bull trout	Adult	Round Butte Forebay	3			FALSE	
06-Jun-17	2017	06	06	Bull trout	Juvenile	Deschutes River at Rereg Tailrace	1	220	92.6	FALSE	HALF DUPLEX 000.0001805734 36
05-Jun-17	2017	06	05	Steelhead	Smolt	Deschutes River at Rereg Tailrace	4			TRUE	
05-Jun-17	2017	06	05	Steelhead	Smolt	Deschutes River at Rereg Tailrace	6			TRUE	
05-Jun-17	2017	06	05	Steelhead	Smolt	Deschutes River at Rereg Tailrace	163			TRUE	
05-Jun-17	2017	06	05	Steelhead	Smolt	Deschutes River at Rereg Tailrace	49			FALSE	
04-Jun-17	2017	06	04	Steelhead	Smolt	Mortality in trap and buried	1			TRUE	
04-Jun-17	2017	06	04	Steelhead	Smolt	Mortality in trap and buried	2			TRUE	
04-Jun-17	2017	06	04	Bull trout	Adult	Round Butte Forebay	3			FALSE	
04-Jun-17	2017	06	04	Steelhead	Smolt	Deschutes River at Rereg Tailrace	7			TRUE	
04-Jun-17	2017	06	04	Steelhead	Smolt	Deschutes River at Rereg Tailrace	312			TRUE	
04-Jun-17	2017	06	04	Steelhead	Smolt	Deschutes River at Rereg Tailrace	2			TRUE	
04-Jun-17	2017	06	04	Steelhead	Smolt	Deschutes River at Rereg Tailrace	78			FALSE	
04-Jun-17	2017	06	04	Steelhead	Smolt	Deschutes River at Rereg Tailrace	1	254	112.5	TRUE	RADIO TAGGED
04-Jun-17	2017	06	04	Steelhead	Smolt	Deschutes River at Rereg Tailrace	1	215	76.8	TRUE	RADIO TAGGED
03-Jun-17	2017	06	03	Bull trout	Juvenile	Deschutes River at Rereg Tailrace	1	203	69.5	FALSE	HALF DUPLEX 000.0001805734 34
03-Jun-17	2017	06	03	Steelhead	Smolt	Mortality in trap and buried	3			TRUE	
03-Jun-17	2017	06	03	Bull trout	Adult	Round Butte Forebay	3			FALSE	
03-Jun-17	2017	06	03	Steelhead	Smolt	Deschutes River at Rereg Tailrace	4			TRUE	
03-Jun-17	2017	06	03	Steelhead	Smolt	Deschutes River at Rereg Tailrace	133			TRUE	
03-Jun-17	2017	06	03	Steelhead	Smolt	Deschutes River at Rereg Tailrace	1			TRUE	
03-Jun-17	2017	06	03	Steelhead	Smolt	Deschutes River at Rereg Tailrace	24			FALSE	
03-Jun-17	2017	06	03	Bull trout	Juvenile	Deschutes River at Rereg Tailrace	1	235	109.9	FALSE	HALF DUPLEX 000.0001805734 33
02-Jun-17	2017	06	02	Steelhead	Smolt	Deschutes River at Rereg Tailrace	103			TRUE	
02-Jun-17	2017	06	02	Steelhead	Smolt	Deschutes River at Rereg Tailrace	14			FALSE	
02-Jun-17	2017	06	02	Steelhead	Smolt	Deschutes River at Rereg Tailrace	1	263	139.7	TRUE	
02-Jun-17	2017	06	02	Steelhead	Smolt	Deschutes River at Rereg Tailrace	1	233	86.2	TRUE	
02-Jun-17	2017	06	02	Steelhead	Smolt	Deschutes River at Rereg Tailrace	1	257	122.4	TRUE	
02-Jun-17	2017	06	02	Bull trout	Juvenile	Deschutes River at Rereg Tailrace	1	240	118.9	FALSE	HALF DUPLEX 000.0001805734 32
02-Jun-17	2017	06	02	Steelhead	Smolt	Deschutes River at Rereg Tailrace	1	196	57.1	TRUE	
02-Jun-17	2017	06	02	Steelhead	Smolt	Deschutes River at Rereg Tailrace	1	195	52.9	TRUE	

02-Jun-17	2017	06	02	Bull trout	Juvenile	Deschutes River at Rereg Tailrace	1	218	84.4	FALSE	HALF DUPLEX 000.0001805734 31
02-Jun-17	2017	06	02	Bull trout	Juvenile	Deschutes River at Rereg Tailrace	1	230	103	FALSE	HALF DUPLEX 000.0001805734 30
02-Jun-17	2017	06	02	Steelhead	Smolt	Deschutes River at Rereg Tailrace	1	256	112.8	TRUE	
13-Jun-17	2017	06	13	Steelhead	Smolt	Deschutes River at Rereg Tailrace	1	215		FALSE	'MR' 'LOWER DESCHUTES RELEASE LOWER DESCHUTES RELEASE'
13-Jun-17	2017	06	13	Steelhead	Smolt	Deschutes River at Rereg Tailrace	1	208		FALSE	'MR' 'LOWER DESCHUTES RELEASE'
13-Jun-17	2017	06	13	Steelhead	Smolt	Deschutes River at Rereg Tailrace	1	200		FALSE	'MR' 'LOWER DESCHUTES RELEASE LOWER DESCHUTES RELEASE'
13-Jun-17	2017	06	13	Steelhead	Smolt	Deschutes River at Rereg Tailrace	1	192		FALSE	'MR' 'LOWER DESCHUTES RELEASE'
13-Jun-17	2017	06	13	Steelhead	Smolt	Deschutes River at Rereg Tailrace	1	204		FALSE	'MR' 'LOWER DESCHUTES RELEASE'
13-Jun-17	2017	06	13	Steelhead	Smolt	Deschutes River at Rereg Tailrace	1	231		FALSE	'MR' 'LOWER DESCHUTES RELEASE'
13-Jun-17	2017	06	13	Steelhead	Smolt	Deschutes River at Rereg Tailrace	1	231		FALSE	'MR' 'LOWER DESCHUTES RELEASE'
13-Jun-17	2017	06	13	Steelhead	Smolt	Deschutes River at Rereg Tailrace	1	194		FALSE	'MR' 'LOWER DESCHUTES RELEASE'
13-Jun-17	2017	06	13	Steelhead	Smolt	Deschutes River at Rereg Tailrace	1	231		FALSE	'MR' 'LOWER DESCHUTES RELEASE'
13-Jun-17	2017	06	13	Steelhead	Smolt	Deschutes River at Rereg Tailrace	1	212		FALSE	'MR' 'LOWER DESCHUTES RELEASE LOWER DESCHUTES RELEASE'
13-Jun-17	2017	06	13	Steelhead	Smolt	Deschutes River at Rereg Tailrace	1	205		FALSE	'MR' 'LOWER DESCHUTES RELEASE'
13-Jun-17	2017	06	13	Steelhead	Smolt	Deschutes River at Rereg Tailrace	1	219		FALSE	'MR' 'LOWER DESCHUTES RELEASE LOWER DESCHUTES RELEASE'
13-Jun-17	2017	06	13	Steelhead	Smolt	Deschutes River at Rereg Tailrace	1	199		FALSE	'MR' 'LOWER DESCHUTES RELEASE LOWER DESCHUTES RELEASE'
13-Jun-17	2017	06	13	Steelhead	Smolt	Deschutes River at Rereg Tailrace	1	180		FALSE	'MR' 'LOWER DESCHUTES RELEASE'
13-Jun-17	2017	06	13	Steelhead	Smolt	Deschutes River at Rereg Tailrace	1	203		FALSE	'MR' 'LOWER DESCHUTES RELEASE'
02-Jun-17	2017	06	02	Steelhead	Smolt	Deschutes River at Rereg Tailrace	1	167		FALSE	'MR' 'LOWER DESCHUTES RELEASE'
02-Jun-17	2017	06	02	Steelhead	Smolt	Deschutes River at Rereg Tailrace	1	202		FALSE	'MR' 'LOWER DESCHUTES RELEASE'
02-Jun-17	2017	06	02	Steelhead	Smolt	Deschutes River at Rereg Tailrace	1	224		FALSE	'MR' 'LOWER DESCHUTES RELEASE'
02-Jun-17	2017	06	02	Steelhead	Smolt	Deschutes River at Rereg Tailrace	1	194		FALSE	'MR' 'LOWER DESCHUTES RELEASE'



02-Jun-17	2017	06	02	Steelhead	Smolt	Deschutes River at Rereg Tailrace	1	189	FALSE	'MR' 'LOWER DESCHUTES RELEASE'
02-Jun-17	2017	06	02	Steelhead	Smolt	Deschutes River at Rereg Tailrace	1	196	FALSE	'MR' 'LOWER DESCHUTES RELEASE'
02-Jun-17	2017	06	02	Steelhead	Smolt	Deschutes River at Rereg Tailrace	1	162	FALSE	'MR' 'LOWER DESCHUTES RELEASE'
02-Jun-17	2017	06	02	Steelhead	Smolt	Deschutes River at Rereg Tailrace	1	221	FALSE	'MR' 'LOWER DESCHUTES RELEASE LOWER DESCHUTES RELEASE'
02-Jun-17	2017	06	02	Steelhead	Smolt	Deschutes River at Rereg Tailrace	1	182	FALSE	'MR' 'LOWER DESCHUTES RELEASE'
02-Jun-17	2017	06	02	Steelhead	Smolt	Deschutes River at Rereg Tailrace	1	179	FALSE	'MR' 'LOWER DESCHUTES RELEASE LOWER DESCHUTES RELEASE'
02-Jun-17	2017	06	02	Steelhead	Smolt	Deschutes River at Rereg Tailrace	1	169	FALSE	'MR' 'LOWER DESCHUTES RELEASE LOWER DESCHUTES RELEASE'
02-Jun-17	2017	06	02	Steelhead	Smolt	Deschutes River at Rereg Tailrace	1	235	FALSE	'MR' 'LOWER DESCHUTES RELEASE LOWER DESCHUTES RELEASE'
02-Jun-17	2017	06	02	Steelhead	Smolt	Deschutes River at Rereg Tailrace	1	170	FALSE	'MR' 'LOWER DESCHUTES RELEASE LOWER DESCHUTES RELEASE'
02-Jun-17	2017	06	02	Steelhead	Smolt	Deschutes River at Rereg Tailrace	1	174	FALSE	'MR' 'LOWER DESCHUTES RELEASE LOWER DESCHUTES RELEASE'
02-Jun-17	2017	06	02	Steelhead	Smolt	Deschutes River at Rereg Tailrace	1	216	FALSE	'MR' 'LOWER DESCHUTES RELEASE LOWER DESCHUTES RELEASE'
02-Jun-17	2017	06	02	Steelhead	Smolt	Deschutes River at Rereg Tailrace	1	203	FALSE	'MR' 'LOWER DESCHUTES RELEASE LOWER DESCHUTES RELEASE'
02-Jun-17	2017	06	02	Steelhead	Smolt	Deschutes River at Rereg Tailrace	1	207	FALSE	'MR' 'LOWER DESCHUTES RELEASE LOWER DESCHUTES RELEASE'
02-Jun-17	2017	06	02	Steelhead	Smolt	Deschutes River at Rereg Tailrace	1	203	FALSE	'MR' 'LOWER DESCHUTES RELEASE'
02-Jun-17	2017	06	02	Steelhead	Smolt	Deschutes River at Rereg Tailrace	1	177	FALSE	'MR' 'LOWER DESCHUTES RELEASE LOWER DESCHUTES RELEASE'
02-Jun-17	2017	06	02	Steelhead	Smolt	Deschutes River at Rereg Tailrace	1	195	FALSE	'MR' 'LOWER DESCHUTES RELEASE'
02-Jun-17	2017	06	02	Steelhead	Smolt	Deschutes River at Rereg Tailrace	1	187	FALSE	'MR' 'LOWER DESCHUTES RELEASE'

02-Jun-17	2017	06	02	Steelhead	Smolt	Deschutes River at Rereg Tailrace	1	191	FALSE	'MR' 'LOWER DESCHUTES RELEASE'
02-Jun-17	2017	06	02	Steelhead	Smolt	Deschutes River at Rereg Tailrace	1	194	FALSE	'MR' 'LOWER DESCHUTES RELEASE LOWER DESCHUTES RELEASE'
02-Jun-17	2017	06	02	Steelhead	Smolt	Deschutes River at Rereg Tailrace	1	227	FALSE	'MR' 'LOWER DESCHUTES RELEASE'
02-Jun-17	2017	06	02	Steelhead	Smolt	Deschutes River at Rereg Tailrace	1	173	FALSE	'MR' 'LOWER DESCHUTES RELEASE LOWER DESCHUTES RELEASE'
02-Jun-17	2017	06	02	Steelhead	Smolt	Deschutes River at Rereg Tailrace	1	227	FALSE	'MR' 'LOWER DESCHUTES RELEASE LOWER DESCHUTES RELEASE'
02-Jun-17	2017	06	02	Steelhead	Smolt	Deschutes River at Rereg Tailrace	1	231	FALSE	'MR' 'LOWER DESCHUTES RELEASE LOWER DESCHUTES RELEASE'
02-Jun-17	2017	06	02	Steelhead	Smolt	Deschutes River at Rereg Tailrace	1	203	FALSE	'MR' 'LOWER DESCHUTES RELEASE'
02-Jun-17	2017	06	02	Steelhead	Smolt	Deschutes River at Rereg Tailrace	1	218	FALSE	'MR' 'LOWER DESCHUTES RELEASE'
02-Jun-17	2017	06	02	Steelhead	Smolt	Deschutes River at Rereg Tailrace	1	186	FALSE	'MR' 'LOWER DESCHUTES RELEASE LOWER DESCHUTES RELEASE'
02-Jun-17	2017	06	02	Steelhead	Smolt	Deschutes River at Rereg Tailrace	1	178	FALSE	'MR' 'LOWER DESCHUTES RELEASE LOWER DESCHUTES RELEASE'
02-Jun-17	2017	06	02	Steelhead	Smolt	Deschutes River at Rereg Tailrace	1	196	FALSE	'MR' 'LOWER DESCHUTES RELEASE LOWER DESCHUTES RELEASE'
02-Jun-17	2017	06	02	Steelhead	Smolt	Deschutes River at Rereg Tailrace	1	224	FALSE	'MR' 'LOWER DESCHUTES RELEASE'
02-Jun-17	2017	06	02	Steelhead	Smolt	Deschutes River at Rereg Tailrace	1	248	FALSE	'MR' 'LOWER DESCHUTES RELEASE'
02-Jun-17	2017	06	02	Steelhead	Smolt	Deschutes River at Rereg Tailrace	1	223	FALSE	'MR' 'LOWER DESCHUTES RELEASE LOWER DESCHUTES RELEASE'
02-Jun-17	2017	06	02	Steelhead	Smolt	Deschutes River at Rereg Tailrace	1	206	FALSE	'MR' 'LOWER DESCHUTES RELEASE'
02-Jun-17	2017	06	02	Steelhead	Smolt	Deschutes River at Rereg Tailrace	1	181	FALSE	'MR' 'LOWER DESCHUTES RELEASE LOWER DESCHUTES RELEASE'
02-Jun-17	2017	06	02	Steelhead	Smolt	Deschutes River at Rereg Tailrace	1	195	FALSE	'MR' 'LOWER DESCHUTES RELEASE LOWER DESCHUTES RELEASE'

02-Jun-17	2017	06	02	Steelhead	Smolt	Deschutes River at Rereg Tailrace	1	167		FALSE	'MR' 'LOWER DESCHUTES RELEASE'
01-Jun-17	2017	06	01	Steelhead	Smolt	Deschutes River at Rereg Tailrace	1	237	88.4	TRUE	
01-Jun-17	2017	06	01	Steelhead	Smolt	Deschutes River at Rereg Tailrace	1	216	69.8	TRUE	
01-Jun-17	2017	06	01	Steelhead	Smolt	Deschutes River at Rereg Tailrace	51			TRUE	
01-Jun-17	2017	06	01	Steelhead	Smolt	Deschutes River at Rereg Tailrace	1	166	27.9	TRUE	
01-Jun-17	2017	06	01	Steelhead	Smolt	Deschutes River at Rereg Tailrace	1	184	51.2	TRUE	
01-Jun-17	2017	06	01	Bull trout	Adult	Round Butte Forebay	2			FALSE	
01-Jun-17	2017	06	01	Steelhead	Smolt	Deschutes River at Rereg Tailrace	3			TRUE	
01-Jun-17	2017	06	01	Steelhead	Smolt	Deschutes River at Rereg Tailrace	201			TRUE	
01-Jun-17	2017	06	01	Steelhead	Smolt	Deschutes River at Rereg Tailrace	11			FALSE	
01-Jun-17	2017	06	01	Bull trout	Juvenile	Deschutes River at Rereg Tailrace	1	214	70.6	FALSE	000.0001805734 29 HALF DUPLEX TAG GIVEN
01-Jun-17	2017	06	01	Steelhead	Smolt	Deschutes River at Rereg Tailrace	1			TRUE	RADIO TAG
01-Jun-17	2017	06	01	Steelhead	Smolt	Deschutes River at Rereg Tailrace	1	254	124.1	TRUE	
01-Jun-17	2017	06	01	Steelhead	Smolt	Deschutes River at Rereg Tailrace	1	255	109.6	TRUE	
01-Jun-17	2017	06	01	Steelhead	Smolt	Deschutes River at Rereg Tailrace	1	265	127.4	TRUE	
01-Jun-17	2017	06	01	Steelhead	Smolt	Deschutes River at Rereg Tailrace	1	253	121.9	TRUE	RADIO TAG
01-Jun-17	2017	06	01	Steelhead	Smolt	Deschutes River at Rereg Tailrace	1	122	74.1	TRUE	
01-Jun-17	2017	06	01	Steelhead	Smolt	Deschutes River at Rereg Tailrace	1	246	105.4	TRUE	
01-Jun-17	2017	06	01	Steelhead	Smolt	Deschutes River at Rereg Tailrace	1	272	137.5	TRUE	
01-Jun-17	2017	06	01	Steelhead	Smolt	Deschutes River at Rereg Tailrace	1	220	73.3	TRUE	
01-Jun-17	2017	06	01	Bull trout	Unknown	Round Butte Forebay	7			FALSE	
01-Jun-17	2017	06	01	Steelhead	Smolt	Deschutes River at Rereg Tailrace	1	230		FALSE	'MR' 'LOWER DESCHUTES RELEASE'
01-Jun-17	2017	06	01	Steelhead	Smolt	Deschutes River at Rereg Tailrace	1	169		FALSE	'MR' 'LOWER DESCHUTES RELEASE'
01-Jun-17	2017	06	01	Steelhead	Smolt	Deschutes River at Rereg Tailrace	1	197		FALSE	'MR' 'LOWER DESCHUTES RELEASE'
01-Jun-17	2017	06	01	Steelhead	Smolt	Deschutes River at Rereg Tailrace	1	196		FALSE	'MR' 'LOWER DESCHUTES RELEASE'
01-Jun-17	2017	06	01	Steelhead	Smolt	Deschutes River at Rereg Tailrace	1	220		FALSE	'MR' 'LOWER DESCHUTES RELEASE'
01-Jun-17	2017	06	01	Steelhead	Smolt	Deschutes River at Rereg Tailrace	1	193		FALSE	'MR' 'LOWER DESCHUTES RELEASE'
01-Jun-17	2017	06	01	Steelhead	Smolt	Deschutes River at Rereg Tailrace	1	228		FALSE	'MR' 'LOWER DESCHUTES RELEASE'
01-Jun-17	2017	06	01	Steelhead	Smolt	Deschutes River at Rereg Tailrace	1	224		FALSE	'MR' 'LOWER DESCHUTES RELEASE'
01-Jun-17	2017	06	01	Steelhead	Smolt	Deschutes River at Rereg Tailrace	1	191		FALSE	'MR' 'LOWER DESCHUTES RELEASE'
01-Jun-17	2017	06	01	Steelhead	Smolt	Deschutes River at Rereg Tailrace	1	197		FALSE	'MR' 'LOWER DESCHUTES RELEASE'
01-Jun-17	2017	06	01	Steelhead	Smolt	Deschutes River at Rereg Tailrace	1	196		FALSE	'MR' 'LOWER DESCHUTES RELEASE'
01-Jun-17	2017	06	01	Steelhead	Smolt	Deschutes River at Rereg Tailrace	1	201		FALSE	'MR' 'LOWER DESCHUTES RELEASE'



01-Jun-17	2017	06	01	Steelhead	Smolt	Deschutes River at Rereg Tailrace	1	200	FALSE	'MR' 'LOWER DESCHUTES RELEASE'
01-Jun-17	2017	06	01	Steelhead	Smolt	Deschutes River at Rereg Tailrace	1	228	FALSE	'MR' 'LOWER DESCHUTES RELEASE'
01-Jun-17	2017	06	01	Steelhead	Smolt	Deschutes River at Rereg Tailrace	1	193	FALSE	'MR' 'LOWER DESCHUTES RELEASE'
01-Jun-17	2017	06	01	Steelhead	Smolt	Deschutes River at Rereg Tailrace	1	202	FALSE	'MR' 'LOWER DESCHUTES RELEASE'
01-Jun-17	2017	06	01	Steelhead	Smolt	Deschutes River at Rereg Tailrace	1	192	FALSE	'MR' 'LOWER DESCHUTES RELEASE LOWER DESCHUTES RELEASE L
01-Jun-17	2017	06	01	Steelhead	Smolt	Deschutes River at Rereg Tailrace	1	154	FALSE	'MR' 'LOWER DESCHUTES RELEASE'
01-Jun-17	2017	06	01	Steelhead	Smolt	Deschutes River at Rereg Tailrace	1	203	FALSE	'MR' 'LOWER DESCHUTES RELEASE'
01-Jun-17	2017	06	01	Steelhead	Smolt	Deschutes River at Rereg Tailrace	1	226	FALSE	'MR' 'LOWER DESCHUTES RELEASE LOWER DESCHUTES RELEASE L
01-Jun-17	2017	06	01	Steelhead	Smolt	Deschutes River at Rereg Tailrace	1	190	FALSE	'MR' 'LOWER DESCHUTES RELEASE'
01-Jun-17	2017	06	01	Steelhead	Smolt	Deschutes River at Rereg Tailrace	1	205	FALSE	'MR' 'LOWER DESCHUTES RELEASE LOWER DESCHUTES RELEASE'
01-Jun-17	2017	06	01	Steelhead	Smolt	Deschutes River at Rereg Tailrace	1	177	FALSE	'MR' 'LOWER DESCHUTES RELEASE'
01-Jun-17	2017	06	01	Steelhead	Smolt	Deschutes River at Rereg Tailrace	1	160	FALSE	'MR' 'LOWER DESCHUTES RELEASE'
01-Jun-17	2017	06	01	Steelhead	Smolt	Deschutes River at Rereg Tailrace	1	205	FALSE	'MR' 'LOWER DESCHUTES RELEASE'
01-Jun-17	2017	06	01	Steelhead	Smolt	Deschutes River at Rereg Tailrace	1	235	FALSE	'MR' 'LOWER DESCHUTES RELEASE LOWER DESCHUTES RELEASE'
01-Jun-17	2017	06	01	Steelhead	Smolt	Deschutes River at Rereg Tailrace	1	160	FALSE	'MR' 'LOWER DESCHUTES RELEASE'
01-Jun-17	2017	06	01	Steelhead	Smolt	Deschutes River at Rereg Tailrace	1	250	FALSE	'MR' 'LOWER DESCHUTES RELEASE'
01-Jun-17	2017	06	01	Steelhead	Smolt	Deschutes River at Rereg Tailrace	1	200	FALSE	'MR' 'LOWER DESCHUTES RELEASE'
01-Jun-17	2017	06	01	Steelhead	Smolt	Deschutes River at Rereg Tailrace	1	178	FALSE	'MR' 'LOWER DESCHUTES RELEASE LOWER DESCHUTES RELEASE'
01-Jun-17	2017	06	01	Steelhead	Smolt	Deschutes River at Rereg Tailrace	1	198	FALSE	'MR' 'LOWER DESCHUTES RELEASE'
01-Jun-17	2017	06	01	Steelhead	Smolt	Deschutes River at Rereg Tailrace	1	218	FALSE	'MR' 'LOWER DESCHUTES RELEASE LOWER DESCHUTES RELEASE'

01-Jun-17	2017	06	01	Steelhead	Smolt	Deschutes River at Rereg Tailrace	1	171	FALSE	'MR' 'LOWER DESCHUTES RELEASE LOWER DESCHUTES RELEASE'
01-Jun-17	2017	06	01	Steelhead	Smolt	Deschutes River at Rereg Tailrace	1	173	FALSE	'MR' 'LOWER DESCHUTES RELEASE'
01-Jun-17	2017	06	01	Steelhead	Smolt	Deschutes River at Rereg Tailrace	1	219	FALSE	'MR' 'LOWER DESCHUTES RELEASE'
01-Jun-17	2017	06	01	Steelhead	Smolt	Deschutes River at Rereg Tailrace	1	196	FALSE	'MR' 'LOWER DESCHUTES RELEASE'
01-Jun-17	2017	06	01	Steelhead	Smolt	Deschutes River at Rereg Tailrace	1	193	FALSE	'MR' 'LOWER DESCHUTES RELEASE'
01-Jun-17	2017	06	01	Steelhead	Smolt	Deschutes River at Rereg Tailrace	1	212	FALSE	'MR' 'LOWER DESCHUTES RELEASE'
01-Jun-17	2017	06	01	Steelhead	Smolt	Deschutes River at Rereg Tailrace	1	169	FALSE	'MR' 'LOWER DESCHUTES RELEASE'
01-Jun-17	2017	06	01	Steelhead	Smolt	Deschutes River at Rereg Tailrace	1	213	FALSE	'MR' 'LOWER DESCHUTES RELEASE LOWER DESCHUTES RELEASE'
01-Jun-17	2017	06	01	Steelhead	Smolt	Deschutes River at Rereg Tailrace	1	168	FALSE	'MR' 'LOWER DESCHUTES RELEASE'
01-Jun-17	2017	06	01	Steelhead	Smolt	Deschutes River at Rereg Tailrace	1	212	FALSE	'MR' 'LOWER DESCHUTES RELEASE'
01-Jun-17	2017	06	01	Steelhead	Smolt	Deschutes River at Rereg Tailrace	1	204	FALSE	'MR' 'LOWER DESCHUTES RELEASE'
01-Jun-17	2017	06	01	Steelhead	Smolt	Deschutes River at Rereg Tailrace	1	192	FALSE	'MR' 'LOWER DESCHUTES RELEASE LOWER DESCHUTES RELEASE'
01-Jun-17	2017	06	01	Steelhead	Smolt	Deschutes River at Rereg Tailrace	1	209	FALSE	'MR' 'LOWER DESCHUTES RELEASE'
01-Jun-17	2017	06	01	Steelhead	Smolt	Deschutes River at Rereg Tailrace	1	196	FALSE	'MR' 'LOWER DESCHUTES RELEASE'
01-Jun-17	2017	06	01	Steelhead	Smolt	Deschutes River at Rereg Tailrace	1	177	FALSE	'MR' 'LOWER DESCHUTES RELEASE LOWER DESCHUTES RELEASE L
01-Jun-17	2017	06	01	Steelhead	Smolt	Deschutes River at Rereg Tailrace	1	223	FALSE	'MR' 'LOWER DESCHUTES RELEASE'
01-Jun-17	2017	06	01	Steelhead	Smolt	Deschutes River at Rereg Tailrace	1	220	FALSE	'MR' 'LOWER DESCHUTES RELEASE LOWER DESCHUTES RELEASE L
01-Jun-17	2017	06	01	Steelhead	Smolt	Deschutes River at Rereg Tailrace	1	213	FALSE	'MR' 'LOWER DESCHUTES RELEASE'
01-Jun-17	2017	06	01	Steelhead	Smolt	Deschutes River at Rereg Tailrace	1	185	FALSE	'MR' 'LOWER DESCHUTES RELEASE'
01-Jun-17	2017	06	01	Steelhead	Smolt	Deschutes River at Rereg Tailrace	1	181	FALSE	'MR' 'LOWER DESCHUTES RELEASE'
01-Jun-17	2017	06	01	Steelhead	Smolt	Deschutes River at Rereg Tailrace	1	200	FALSE	'MR' 'LOWER DESCHUTES RELEASE'



01-Jun-17	2017	06	01	Steelhead	Smolt	Deschutes River at Rereg Tailrace	1	159	FALSE	'MR' 'LOWER DESCHUTES RELEASE'
01-Jun-17	2017	06	01	Steelhead	Smolt	Deschutes River at Rereg Tailrace	1	192	FALSE	'MR' 'LOWER DESCHUTES RELEASE LOWER DESCHUTES RELEASE'
01-Jun-17	2017	06	01	Steelhead	Smolt	Deschutes River at Rereg Tailrace	1	146	FALSE	'MR' 'LOWER DESCHUTES RELEASE'
01-Jun-17	2017	06	01	Steelhead	Smolt	Deschutes River at Rereg Tailrace	1	202	FALSE	'MR' 'LOWER DESCHUTES RELEASE'
01-Jun-17	2017	06	01	Steelhead	Smolt	Deschutes River at Rereg Tailrace	1	235	FALSE	'MR' 'LOWER DESCHUTES RELEASE'
01-Jun-17	2017	06	01	Steelhead	Smolt	Deschutes River at Rereg Tailrace	1	196	FALSE	'MR' 'LOWER DESCHUTES RELEASE LOWER DESCHUTES RELEASE'
01-Jun-17	2017	06	01	Steelhead	Smolt	Deschutes River at Rereg Tailrace	1	201	FALSE	'MR' 'LOWER DESCHUTES RELEASE'
01-Jun-17	2017	06	01	Steelhead	Smolt	Deschutes River at Rereg Tailrace	1	202	FALSE	'MR' 'LOWER DESCHUTES RELEASE LOWER DESCHUTES RELEASE'
01-Jun-17	2017	06	01	Steelhead	Smolt	Deschutes River at Rereg Tailrace	1	202	FALSE	'MR' 'LOWER DESCHUTES RELEASE'
01-Jun-17	2017	06	01	Steelhead	Smolt	Deschutes River at Rereg Tailrace	1	200	FALSE	'MR' 'LOWER DESCHUTES RELEASE LOWER DESCHUTES RELEASE'
01-Jun-17	2017	06	01	Steelhead	Smolt	Deschutes River at Rereg Tailrace	1	202	FALSE	'MR' 'LOWER DESCHUTES RELEASE'
01-Jun-17	2017	06	01	Steelhead	Smolt	Deschutes River at Rereg Tailrace	1	189	FALSE	'MR' 'LOWER DESCHUTES RELEASE'
01-Jun-17	2017	06	01	Steelhead	Smolt	Deschutes River at Rereg Tailrace	1	290	FALSE	'MR' 'LOWER DESCHUTES RELEASE LOWER DESCHUTES RELEASE'
01-Jun-17	2017	06	01	Steelhead	Smolt	Deschutes River at Rereg Tailrace	1	214	FALSE	'MR' 'LOWER DESCHUTES RELEASE'
01-Jun-17	2017	06	01	Steelhead	Smolt	Deschutes River at Rereg Tailrace	1	269	FALSE	'MR' 'LOWER DESCHUTES RELEASE'
01-Jun-17	2017	06	01	Steelhead	Smolt	Deschutes River at Rereg Tailrace	1	216	FALSE	'MR' 'LOWER DESCHUTES RELEASE'
01-Jun-17	2017	06	01	Steelhead	Smolt	Deschutes River at Rereg Tailrace	1	237	FALSE	'MR' 'LOWER DESCHUTES RELEASE'
01-Jun-17	2017	06	01	Steelhead	Smolt	Deschutes River at Rereg Tailrace	1	219	FALSE	'MR' 'LOWER DESCHUTES RELEASE LOWER DESCHUTES RELEASE'
01-Jun-17	2017	06	01	Steelhead	Smolt	Deschutes River at Rereg Tailrace	1	177	FALSE	'MR' 'LOWER DESCHUTES RELEASE'
01-Jun-17	2017	06	01	Steelhead	Smolt	Deschutes River at Rereg Tailrace	1	189	FALSE	'MR' 'LOWER DESCHUTES RELEASE LOWER DESCHUTES RELEASE'



01-Jun-17	2017	06	01	Steelhead	Smolt	Deschutes River at Rereg Tailrace	1	197		FALSE	'MR' 'LOWER DESCHUTES RELEASE'
01-Jun-17	2017	06	01	Steelhead	Smolt	Deschutes River at Rereg Tailrace	1	220		FALSE	'MR' 'LOWER DESCHUTES RELEASE'
01-Jun-17	2017	06	01	Steelhead	Smolt	Deschutes River at Rereg Tailrace	1	195		FALSE	'MR' 'LOWER DESCHUTES RELEASE LOWER DESCHUTES RELEASE'
01-Jun-17	2017	06	01	Steelhead	Smolt	Deschutes River at Rereg Tailrace	1	180		FALSE	'MR' 'LOWER DESCHUTES RELEASE LOWER DESCHUTES RELEASE'
01-Jun-17	2017	06	01	Steelhead	Smolt	Deschutes River at Rereg Tailrace	1	243		FALSE	'MR' 'LOWER DESCHUTES RELEASE LOWER DESCHUTES RELEASE'
01-Jun-17	2017	06	01	Steelhead	Smolt	Deschutes River at Rereg Tailrace	1	184		FALSE	'MR' 'LOWER DESCHUTES RELEASE'
01-Jun-17	2017	06	01	Steelhead	Smolt	Deschutes River at Rereg Tailrace	1	207		FALSE	'MR' 'LOWER DESCHUTES RELEASE'
01-Jun-17	2017	06	01	Steelhead	Smolt	Deschutes River at Rereg Tailrace	1	174		FALSE	'MR' 'LOWER DESCHUTES RELEASE'
01-Jun-17	2017	06	01	Steelhead	Smolt	Deschutes River at Rereg Tailrace	1	162		FALSE	'MR' 'LOWER DESCHUTES RELEASE'
31-May-17	2017	05	31	Bull trout	Unknown	Round Butte Forebay	3			FALSE	
29-May-17	2017	05	29	Bull trout	Unknown	Round Butte Forebay	8			FALSE	
29-May-17	2017	05	29	Bull trout	Adult	Round Butte Forebay	1	355	580	TRUE	
28-May-17	2017	05	28	Bull trout	Unknown	Round Butte Forebay	1			FALSE	
25-May-17	2017	05	25	Bull trout	Adult	Mortality in trap and to ODFW pathology	1	550	2004	FALSE	
25-May-17	2017	05	25	Bull trout	Unknown	Round Butte Forebay	8			FALSE	
23-May-17	2017	05	23	Bull trout	Unknown	Round Butte Forebay	1			FALSE	
22-May-17	2017	05	22	Bull trout	Unknown	Round Butte Forebay	4			FALSE	
21-May-17	2017	05	21	Bull trout	Unknown	Round Butte Forebay	11			FALSE	
19-May-17	2017	05	19	Bull trout	Unknown	Round Butte Forebay	4			FALSE	
18-May-17	2017	05	18	Bull trout	Unknown	Round Butte Forebay	5			FALSE	
17-May-17	2017	05	17	Bull trout	Unknown	Round Butte Forebay	8			FALSE	
17-May-17	2017	05	17	Bull trout	Adult	Round Butte Forebay	1	270	160	TRUE	
15-May-17	2017	05	15	Bull trout	Unknown	Round Butte Forebay	7			FALSE	
14-May-17	2017	05	14	Bull trout	Unknown	Round Butte Forebay	14			FALSE	
13-May-17	2017	05	13	Bull trout	Unknown	Round Butte Forebay	30			FALSE	
13-May-17	2017	05	13	Steelhead	Smolt	Deschutes River at Rereg Tailrace	30			FALSE	
31-May-17	2017	05	31	Steelhead	Juvenile	Deschutes River at Rereg Tailrace	29			TRUE	
31-May-17	2017	05	31	Bull trout	Juvenile	Deschutes River at Rereg Tailrace	1	225	101.2	FALSE	
31-May-17	2017	05	31	Steelhead	Smolt	Deschutes River at Rereg Tailrace	1	194	49.5	TRUE	
31-May-17	2017	05	31	Steelhead	Smolt	Mortality in trap and buried	1	179	45.5	TRUE	
31-May-17	2017	05	31	Steelhead	Smolt	Deschutes River at Rereg Tailrace	4			TRUE	

31-May-17	2017	05	31	Steelhead	Smolt	Deschutes River at Rereg Tailrace	1	206	60.9	TRUE	
31-May-17	2017	05	31	Steelhead	Smolt	Deschutes River at Rereg Tailrace	1	185	42.7	TRUE	
30-May-17	2017	05	30	Steelhead	Smolt	Deschutes River at Rereg Tailrace	1			TRUE	
30-May-17	2017	05	30	Steelhead	Smolt	Deschutes River at Rereg Tailrace	17			TRUE	
30-May-17	2017	05	30	Steelhead	Smolt	Mortality in trap and buried	2			FALSE	
30-May-17	2017	05	30	Steelhead	Smolt	Deschutes River at Rereg Tailrace	1	165	35.2	TRUE	
29-May-17	2017	05	29	Steelhead	Smolt	Mortality in trap and buried	1			FALSE	
29-May-17	2017	05	29	Steelhead	Smolt	Mortality in trap and buried	1			TRUE	
29-May-17	2017	05	29	Steelhead	Smolt	Deschutes River at Rereg Tailrace	18			TRUE	
29-May-17	2017	05	29	Steelhead	Smolt	Deschutes River at Rereg Tailrace	23			FALSE	
28-May-17	2017	05	28	Steelhead	Smolt	Mortality in trap and buried	1			TRUE	
28-May-17	2017	05	28	Steelhead	Smolt	Deschutes River at Rereg Tailrace	2			TRUE	
28-May-17	2017	05	28	Steelhead	Smolt	Deschutes River at Rereg Tailrace	15			TRUE	
28-May-17	2017	05	28	Steelhead	Smolt	Deschutes River at Rereg Tailrace	34			FALSE	
27-May-17	2017	05	27	Steelhead	Smolt	Deschutes River at Rereg Tailrace	47			TRUE	
27-May-17	2017	05	27	Steelhead	Smolt	Deschutes River at Rereg Tailrace	1			TRUE	
27-May-17	2017	05	27	Steelhead	Smolt	Deschutes River at Rereg Tailrace	53			FALSE	
27-May-17	2017	05	27	Steelhead	Smolt	Mortality in trap and buried	1	217	69	TRUE	RADIO TAG
27-May-17	2017	05	27	Steelhead	Smolt	Mortality in trap and buried	1			TRUE	
26-May-17	2017	05	26	Steelhead	Smolt	Deschutes River at Rereg Tailrace	1	195	54.6	TRUE	
26-May-17	2017	05	26	Steelhead	Smolt	Deschutes River at Rereg Tailrace	1	214	75.6	TRUE	
26-May-17	2017	05	26	Steelhead	Smolt	Deschutes River at Rereg Tailrace	33			TRUE	
26-May-17	2017	05	26	Steelhead	Smolt	Deschutes River at Rereg Tailrace	46			FALSE	
26-May-17	2017	05	26	Steelhead	Smolt	Deschutes River at Rereg Tailrace	1	177	49.8	TRUE	
25-May-17	2017	05	25	Steelhead	Smolt	Mortality in trap and to ODFW pathology	1			FALSE	
25-May-17	2017	05	25	Steelhead	Smolt	Mortality in trap and to ODFW pathology	1			TRUE	
25-May-17	2017	05	25	Steelhead	Smolt	Deschutes River at Rereg Tailrace	33			TRUE	
25-May-17	2017	05	25	Steelhead	Smolt	Deschutes River at Rereg Tailrace	1	175	41.5	TRUE	
25-May-17	2017	05	25	Steelhead	Smolt	Deschutes River at Rereg Tailrace	1	199	63.3	TRUE	
25-May-17	2017	05	25	Steelhead	Smolt	Deschutes River at Rereg Tailrace	1	226	78.4	TRUE	RADIO TAG
25-May-17	2017	05	25	Bull trout	Juvenile	Deschutes River at Rereg Tailrace	1	135	21.7	FALSE	384.3515DDDDC 2 HALF DUPLEX TAG GIVEN
25-May-17	2017	05	25	Steelhead	Smolt	Deschutes River at Rereg Tailrace	1	206	61.7	TRUE	
31-May-17	2017	05	31	Steelhead	Smolt	Mortality in trap and buried	3			FALSE	
31-May-17	2017	05	31	Steelhead	Smolt	Deschutes River at Rereg Tailrace	246			TRUE	
31-May-17	2017	05	31	Bull trout	Adult	Round Butte Forebay	8			FALSE	
31-May-17	2017	05	31	Steelhead	Smolt	Deschutes River at Rereg Tailrace	1	230	80.4	TRUE	
31-May-17	2017	05	31	Steelhead	Smolt	Deschutes River at Rereg Tailrace	1	245	100.3	TRUE	
31-May-17	2017	05	31	Steelhead	Smolt	Deschutes River at Rereg Tailrace	1	271	149.4	TRUE	
31-May-17	2017	05	31	Steelhead	Smolt	Deschutes River at Rereg Tailrace	1	251	141.2	TRUE	

31-May-17	2017	05	31	Steelhead	Smolt	Deschutes River at Rereg Tailrace	1	232	93.4	TRUE	
31-May-17	2017	05	31	Steelhead	Smolt	Deschutes River at Rereg Tailrace	1	230	91.7	TRUE	
31-May-17	2017	05	31	Steelhead	Smolt	Deschutes River at Rereg Tailrace	1	254	119.4	TRUE	
31-May-17	2017	05	31	Steelhead	Smolt	Deschutes River at Rereg Tailrace	1	210	66.8	TRUE	
30-May-17	2017	05	30	Bull trout	Adult	Round Butte Forebay	4			FALSE	
30-May-17	2017	05	30	Steelhead	Smolt	Deschutes River at Rereg Tailrace	152			TRUE	
30-May-17	2017	05	30	Steelhead	Smolt	Deschutes River at Rereg Tailrace	32			FALSE	
30-May-17	2017	05	30	Steelhead	Smolt	Deschutes River at Rereg Tailrace	1	231	92.8	TRUE	
30-May-17	2017	05	30	Steelhead	Smolt	Deschutes River at Rereg Tailrace	1	242	97.1	TRUE	
30-May-17	2017	05	30	Steelhead	Smolt	Deschutes River at Rereg Tailrace	1	260	119.6	TRUE	
30-May-17	2017	05	30	Steelhead	Smolt	Deschutes River at Rereg Tailrace	1	241	99	TRUE	
30-May-17	2017	05	30	Steelhead	Smolt	Deschutes River at Rereg Tailrace	1	260	121.8	TRUE	
30-May-17	2017	05	30	Bull trout	Juvenile	Deschutes River at Rereg Tailrace	1	254	136.2	FALSE	
30-May-17	2017	05	30	Bull trout	Juvenile	Deschutes River at Rereg Tailrace	1	204	67.3	FALSE	
30-May-17	2017	05	30	Steelhead	Smolt	Deschutes River at Rereg Tailrace	1	265	136.2	TRUE	
30-May-17	2017	05	30	Steelhead	Smolt	Deschutes River at Rereg Tailrace	1	231	94.4	TRUE	
30-May-17	2017	05	30	Bull trout	Adult	Round Butte Forebay	1	362	360	TRUE	
30-May-17	2017	05	30	Steelhead	Smolt	Deschutes River at Rereg Tailrace	1	212	66.2	TRUE	RADIO TAG
30-May-17	2017	05	30	Steelhead	Smolt	Deschutes River at Rereg Tailrace	1	227	84.9	TRUE	
30-May-17	2017	05	30	Steelhead	Smolt	Deschutes River at Rereg Tailrace	1	170	35.4	TRUE	
29-May-17	2017	05	29	Steelhead	Smolt	Mortality in trap and buried	1			TRUE	
29-May-17	2017	05	29	Steelhead	Smolt	Mortality in trap and buried	1			FALSE	
29-May-17	2017	05	29	Bull trout	Adult	Round Butte Forebay	8			FALSE	
29-May-17	2017	05	29	Steelhead	Smolt	Deschutes River at Rereg Tailrace	5			TRUE	
29-May-17	2017	05	29	Steelhead	Smolt	Deschutes River at Rereg Tailrace	84			TRUE	
29-May-17	2017	05	29	Steelhead	Smolt	Deschutes River at Rereg Tailrace	1			TRUE	
29-May-17	2017	05	29	Steelhead	Smolt	Deschutes River at Rereg Tailrace	20			FALSE	
29-May-17	2017	05	29	Bull trout	Juvenile	Deschutes River at Rereg Tailrace	1	241	149.9	FALSE	384.3515DDDC B HALF DUPLEX TAG GIVEN
29-May-17	2017	05	29	Steelhead	Smolt	Deschutes River at Rereg Tailrace	1	198	51.3	FALSE	RADIO TAG
29-May-17	2017	05	29	Steelhead	Smolt	Deschutes River at Rereg Tailrace	1	239	93.3	TRUE	
29-May-17	2017	05	29	Steelhead	Smolt	Deschutes River at Rereg Tailrace	1	215	69.2	TRUE	
29-May-17	2017	05	29	Steelhead	Smolt	Deschutes River at Rereg Tailrace	1	231	82.3	TRUE	
28-May-17	2017	05	28	Steelhead	Smolt	Mortality in trap and buried	1			TRUE	
28-May-17	2017	05	28	Steelhead	Smolt	Mortality in trap and buried	1			FALSE	
28-May-17	2017	05	28	Steelhead	Smolt	Deschutes River at Rereg Tailrace	1			TRUE	
28-May-17	2017	05	28	Steelhead	Smolt	Deschutes River at Rereg Tailrace	7			TRUE	
28-May-17	2017	05	28	Steelhead	Smolt	Deschutes River at Rereg Tailrace	100			TRUE	
28-May-17	2017	05	28	Steelhead	Smolt	Deschutes River at Rereg Tailrace	31			FALSE	
28-May-17	2017	05	28	Steelhead	Smolt	Deschutes River at Rereg Tailrace	1	208	69.6	TRUE	RADIO TAG
28-May-17	2017	05	28	Bull trout	Adult	Round Butte Forebay	2			FALSE	

27-May-17	2017	05	27	Steelhead	Smolt	Deschutes River at Rereg Tailrace	1					TRUE	
27-May-17	2017	05	27	Steelhead	Smolt	Deschutes River at Rereg Tailrace	3					TRUE	
27-May-17	2017	05	27	Steelhead	Smolt	Deschutes River at Rereg Tailrace	133					TRUE	
27-May-17	2017	05	27	Steelhead	Smolt	Deschutes River at Rereg Tailrace	36					FALSE	
27-May-17	2017	05	27	Steelhead	Smolt	Deschutes River at Rereg Tailrace	1	261	150.9			TRUE	RADIO TAG
27-May-17	2017	05	27	Bull trout	Juvenile	Deschutes River at Rereg Tailrace	1	247	127.3			FALSE	384.3515DDDDBF HALF DUPLEX TAG GIVEN
27-May-17	2017	05	27	Steelhead	Smolt	Deschutes River at Rereg Tailrace	1	233	90.8			TRUE	RADIO TAG
27-May-17	2017	05	27	Steelhead	Smolt	Deschutes River at Rereg Tailrace	1	221	100.4			TRUE	
27-May-17	2017	05	27	Steelhead	Smolt	Deschutes River at Rereg Tailrace	1	243	124.7			TRUE	
27-May-17	2017	05	27	Steelhead	Smolt	Deschutes River at Rereg Tailrace	1	235	108.7			TRUE	
27-May-17	2017	05	27	Steelhead	Smolt	Deschutes River at Rereg Tailrace	1	232	104.4			TRUE	
27-May-17	2017	05	27	Steelhead	Smolt	Deschutes River at Rereg Tailrace	1	243	111.3			TRUE	
27-May-17	2017	05	27	Steelhead	Smolt	Mortality in trap and buried	1					FALSE	
27-May-17	2017	05	27	Steelhead	Smolt	Mortality in trap and buried	1					TRUE	
27-May-17	2017	05	27	Bull trout	Adult	Round Butte Forebay	5					FALSE	
26-May-17	2017	05	26	Steelhead	Smolt	Deschutes River at Rereg Tailrace	133					TRUE	
26-May-17	2017	05	26	Steelhead	Smolt	Deschutes River at Rereg Tailrace	39					FALSE	
26-May-17	2017	05	26	Steelhead	Smolt	Deschutes River at Rereg Tailrace	1	240	90.1			TRUE	
26-May-17	2017	05	26	Bull trout	Juvenile	Deschutes River at Rereg Tailrace	1	231	87.6			FALSE	384.3515DDDDC0 HALF DUPLEX TAG GIVEN
26-May-17	2017	05	26	Steelhead	Smolt	Deschutes River at Rereg Tailrace	1	251	108.1			TRUE	
26-May-17	2017	05	26	Steelhead	Smolt	Deschutes River at Rereg Tailrace	1	266	138.3			TRUE	
26-May-17	2017	05	26	Steelhead	Smolt	Deschutes River at Rereg Tailrace	1	234	91.3			TRUE	RADIO TAGGED
26-May-17	2017	05	26	Steelhead	Smolt	Deschutes River at Rereg Tailrace	1	285	200.4			TRUE	
26-May-17	2017	05	26	Steelhead	Smolt	Deschutes River at Rereg Tailrace	1	224	76			TRUE	
26-May-17	2017	05	26	Steelhead	Smolt	Deschutes River at Rereg Tailrace	1	270	115.4			TRUE	
26-May-17	2017	05	26	Steelhead	Smolt	Deschutes River at Rereg Tailrace	1	233	92.5			TRUE	
26-May-17	2017	05	26	Steelhead	Smolt	Deschutes River at Rereg Tailrace	1	195	55.8			TRUE	
26-May-17	2017	05	26	Steelhead	Smolt	Deschutes River at Rereg Tailrace	1					FALSE	
26-May-17	2017	05	26	Steelhead	Smolt	Deschutes River at Rereg Tailrace	1	236	92.9			TRUE	
25-May-17	2017	05	25	Steelhead	Smolt	Mortality in trap and to ODFW pathology	1					FALSE	
25-May-17	2017	05	25	Steelhead	Smolt	Mortality in trap and to ODFW pathology	2					TRUE	
25-May-17	2017	05	25	Bull trout	Adult	Round Butte Forebay	7					FALSE	
25-May-17	2017	05	25	Steelhead	Smolt	Deschutes River at Rereg Tailrace	211					TRUE	
25-May-17	2017	05	25	Steelhead	Smolt	Deschutes River at Rereg Tailrace	23					FALSE	
25-May-17	2017	05	25	Steelhead	Smolt	Deschutes River at Rereg Tailrace	1	238	111.2			TRUE	
25-May-17	2017	05	25	Steelhead	Smolt	Deschutes River at Rereg Tailrace	1	226	71.3			TRUE	
25-May-17	2017	05	25	Bull trout	Juvenile	Deschutes River at Rereg Tailrace	1	255	140.6			FALSE	384.3515DDDDC1 HALF DUPLEX TAG GIVEN

25-May-17	2017	05	25	Steelhead	Smolt	Deschutes River at Rereg Tailrace	1	251	125.5	TRUE	
25-May-17	2017	05	25	Steelhead	Smolt	Deschutes River at Rereg Tailrace	1	238	94	TRUE	
25-May-17	2017	05	25	Steelhead	Smolt	Deschutes River at Rereg Tailrace	1	214	71.6	TRUE	
25-May-17	2017	05	25	Steelhead	Smolt	Deschutes River at Rereg Tailrace	1	227	89	TRUE	
25-May-17	2017	05	25	Steelhead	Smolt	Deschutes River at Rereg Tailrace	1	232	87.5	TRUE	
25-May-17	2017	05	25	Steelhead	Smolt	Deschutes River at Rereg Tailrace	1	212	74.9	TRUE	
25-May-17	2017	05	25	Steelhead	Smolt	Deschutes River at Rereg Tailrace	1	250	106.5	TRUE	
25-May-17	2017	05	25	Steelhead	Smolt	Deschutes River at Rereg Tailrace	1	254	133.5	TRUE	
25-May-17	2017	05	25	Steelhead	Smolt	Deschutes River at Rereg Tailrace	1	222	80.4	TRUE	
25-May-17	2017	05	25	Bull trout	Juvenile	Deschutes River at Rereg Tailrace	1	198	56.3	FALSE	384.3515DDDDC 3 HALF DUPLEX TAG GIVEN
25-May-17	2017	05	25	Steelhead	Smolt	Deschutes River at Rereg Tailrace	1	255	105.1	TRUE	
31-May-17	2017	05	31	Steelhead	Smolt	Deschutes River at Rereg Tailrace	1	217		FALSE	'MR' 'LOWER DESCHUTES RELEASE LOWER DESCHUTES RELEASE'
31-May-17	2017	05	31	Steelhead	Smolt	Deschutes River at Rereg Tailrace	1	174		FALSE	'MR' 'LOWER DESCHUTES RELEASE'
31-May-17	2017	05	31	Steelhead	Smolt	Deschutes River at Rereg Tailrace	1	233		FALSE	'MR' 'LOWER DESCHUTES RELEASE'
31-May-17	2017	05	31	Steelhead	Smolt	Deschutes River at Rereg Tailrace	1	172		FALSE	'MR' 'LOWER DESCHUTES RELEASE'
31-May-17	2017	05	31	Steelhead	Smolt	Deschutes River at Rereg Tailrace	1	200		FALSE	'MR' 'LOWER DESCHUTES RELEASE'
31-May-17	2017	05	31	Steelhead	Smolt	Deschutes River at Rereg Tailrace	1	191		FALSE	'MR' 'LOWER DESCHUTES RELEASE LOWER DESCHUTES RELEASE'
31-May-17	2017	05	31	Steelhead	Smolt	Deschutes River at Rereg Tailrace	1	226		FALSE	'MR' 'LOWER DESCHUTES RELEASE'
31-May-17	2017	05	31	Steelhead	Smolt	Deschutes River at Rereg Tailrace	1	185		FALSE	'MR' 'LOWER DESCHUTES RELEASE'
31-May-17	2017	05	31	Steelhead	Smolt	Deschutes River at Rereg Tailrace	1	194		FALSE	'MR' 'LOWER DESCHUTES RELEASE'
31-May-17	2017	05	31	Steelhead	Smolt	Deschutes River at Rereg Tailrace	1	206		FALSE	'MR' 'LOWER DESCHUTES RELEASE'
31-May-17	2017	05	31	Steelhead	Smolt	Deschutes River at Rereg Tailrace	1	183		FALSE	'MR' 'LOWER DESCHUTES RELEASE'
31-May-17	2017	05	31	Steelhead	Smolt	Deschutes River at Rereg Tailrace	1	215		FALSE	'MR' 'LOWER DESCHUTES RELEASE LOWER DESCHUTES RELEASE'
31-May-17	2017	05	31	Steelhead	Smolt	Deschutes River at Rereg Tailrace	1	185		FALSE	'MR' 'LOWER DESCHUTES RELEASE'
31-May-17	2017	05	31	Steelhead	Smolt	Deschutes River at Rereg Tailrace	1	252		FALSE	'MR' 'LOWER DESCHUTES RELEASE'
31-May-17	2017	05	31	Steelhead	Smolt	Deschutes River at Rereg Tailrace	1	231		FALSE	'MR' 'LOWER DESCHUTES RELEASE'

31-May-17	2017	05	31	Steelhead	Smolt	Deschutes River at Rereg Tailrace	1	186	FALSE	'MR' 'LOWER DESCHUTES RELEASE LOWER DESCHUTES RELEASE'
31-May-17	2017	05	31	Steelhead	Smolt	Deschutes River at Rereg Tailrace	1	211	FALSE	'MR' 'LOWER DESCHUTES RELEASE'
31-May-17	2017	05	31	Steelhead	Smolt	Deschutes River at Rereg Tailrace	1	159	FALSE	'MR' 'LOWER DESCHUTES RELEASE'
31-May-17	2017	05	31	Steelhead	Smolt	Deschutes River at Rereg Tailrace	1	178	FALSE	'MR' 'LOWER DESCHUTES RELEASE'
31-May-17	2017	05	31	Steelhead	Smolt	Deschutes River at Rereg Tailrace	1	193	FALSE	'MR' 'LOWER DESCHUTES RELEASE'
31-May-17	2017	05	31	Steelhead	Smolt	Deschutes River at Rereg Tailrace	1	205	FALSE	'MR' 'LOWER DESCHUTES RELEASE'
31-May-17	2017	05	31	Steelhead	Smolt	Deschutes River at Rereg Tailrace	1	194	FALSE	'MR' 'LOWER DESCHUTES RELEASE'
31-May-17	2017	05	31	Steelhead	Smolt	Deschutes River at Rereg Tailrace	1	224	FALSE	'MR' 'LOWER DESCHUTES RELEASE'
31-May-17	2017	05	31	Steelhead	Smolt	Deschutes River at Rereg Tailrace	1	261	FALSE	'MR' 'LOWER DESCHUTES RELEASE'
31-May-17	2017	05	31	Steelhead	Smolt	Deschutes River at Rereg Tailrace	1	197	FALSE	'MR' 'LOWER DESCHUTES RELEASE'
31-May-17	2017	05	31	Steelhead	Smolt	Deschutes River at Rereg Tailrace	1	156	FALSE	'MR' 'LOWER DESCHUTES RELEASE'
31-May-17	2017	05	31	Steelhead	Smolt	Deschutes River at Rereg Tailrace	1	230	FALSE	'MR' 'LOWER DESCHUTES RELEASE'
31-May-17	2017	05	31	Steelhead	Smolt	Deschutes River at Rereg Tailrace	1	175	FALSE	'MR' 'LOWER DESCHUTES RELEASE'
31-May-17	2017	05	31	Steelhead	Smolt	Deschutes River at Rereg Tailrace	1	189	FALSE	'MR' 'LOWER DESCHUTES RELEASE'
31-May-17	2017	05	31	Steelhead	Smolt	Deschutes River at Rereg Tailrace	1	175	FALSE	'MR' 'LOWER DESCHUTES RELEASE LOWER DESCHUTES RELEASE'
31-May-17	2017	05	31	Steelhead	Smolt	Deschutes River at Rereg Tailrace	1	185	FALSE	'MR' 'LOWER DESCHUTES RELEASE'
31-May-17	2017	05	31	Steelhead	Smolt	Deschutes River at Rereg Tailrace	1	199	FALSE	'MR' 'LOWER DESCHUTES RELEASE LOWER DESCHUTES RELEASE'
31-May-17	2017	05	31	Steelhead	Smolt	Deschutes River at Rereg Tailrace	1	218	FALSE	'MR' 'LOWER DESCHUTES RELEASE'
31-May-17	2017	05	31	Steelhead	Smolt	Deschutes River at Rereg Tailrace	1	200	FALSE	'MR' 'LOWER DESCHUTES RELEASE'
31-May-17	2017	05	31	Steelhead	Smolt	Deschutes River at Rereg Tailrace	1	216	FALSE	'MR' 'LOWER DESCHUTES RELEASE'
31-May-17	2017	05	31	Steelhead	Smolt	Deschutes River at Rereg Tailrace	1	157	FALSE	'MR' 'LOWER DESCHUTES RELEASE'
31-May-17	2017	05	31	Steelhead	Smolt	Deschutes River at Rereg Tailrace	1	190	FALSE	'MR' 'LOWER DESCHUTES RELEASE'
31-May-17	2017	05	31	Steelhead	Smolt	Deschutes River at Rereg Tailrace	1	187	FALSE	'MR' 'LOWER DESCHUTES RELEASE LOWER DESCHUTES RELEASE'

31-May-17	2017	05	31	Steelhead	Smolt	Deschutes River at Rereg Tailrace	1	236	FALSE	'MR' 'LOWER DESCHUTES RELEASE LOWER DESCHUTES RELEASE'
31-May-17	2017	05	31	Steelhead	Smolt	Deschutes River at Rereg Tailrace	1	212	FALSE	'MR' 'LOWER DESCHUTES RELEASE'
31-May-17	2017	05	31	Steelhead	Smolt	Deschutes River at Rereg Tailrace	1	221	FALSE	'MR' 'LOWER DESCHUTES RELEASE'
31-May-17	2017	05	31	Steelhead	Smolt	Deschutes River at Rereg Tailrace	1	233	FALSE	'MR' 'LOWER DESCHUTES RELEASE LOWER DESCHUTES RELEASE'
31-May-17	2017	05	31	Steelhead	Smolt	Deschutes River at Rereg Tailrace	1	183	FALSE	'MR' 'LOWER DESCHUTES RELEASE'
31-May-17	2017	05	31	Steelhead	Smolt	Deschutes River at Rereg Tailrace	1	193	FALSE	'MR' 'LOWER DESCHUTES RELEASE'
31-May-17	2017	05	31	Steelhead	Smolt	Deschutes River at Rereg Tailrace	1	207	FALSE	'MR' 'LOWER DESCHUTES RELEASE LOWER DESCHUTES RELEASE'
31-May-17	2017	05	31	Steelhead	Smolt	Deschutes River at Rereg Tailrace	1	192	FALSE	'MR' 'LOWER DESCHUTES RELEASE'
31-May-17	2017	05	31	Steelhead	Smolt	Deschutes River at Rereg Tailrace	1	263	FALSE	'MR' 'LOWER DESCHUTES RELEASE'
31-May-17	2017	05	31	Steelhead	Smolt	Deschutes River at Rereg Tailrace	1	222	FALSE	'MR' 'LOWER DESCHUTES RELEASE'
31-May-17	2017	05	31	Steelhead	Smolt	Deschutes River at Rereg Tailrace	1	226	FALSE	'MR' 'LOWER DESCHUTES RELEASE'
31-May-17	2017	05	31	Steelhead	Smolt	Deschutes River at Rereg Tailrace	1	212	FALSE	'MR' 'LOWER DESCHUTES RELEASE'
31-May-17	2017	05	31	Steelhead	Smolt	Deschutes River at Rereg Tailrace	1	215	FALSE	'MR' 'LOWER DESCHUTES RELEASE LOWER DESCHUTES RELEASE'
31-May-17	2017	05	31	Steelhead	Smolt	Deschutes River at Rereg Tailrace	1	204	FALSE	'MR' 'LOWER DESCHUTES RELEASE'
31-May-17	2017	05	31	Steelhead	Smolt	Deschutes River at Rereg Tailrace	1	193	FALSE	'MR' 'LOWER DESCHUTES RELEASE'
31-May-17	2017	05	31	Steelhead	Smolt	Deschutes River at Rereg Tailrace	1	199	FALSE	'MR' 'LOWER DESCHUTES RELEASE'
31-May-17	2017	05	31	Steelhead	Smolt	Deschutes River at Rereg Tailrace	1	180	FALSE	'MR' 'LOWER DESCHUTES RELEASE LOWER DESCHUTES RELEASE'
31-May-17	2017	05	31	Steelhead	Smolt	Deschutes River at Rereg Tailrace	1	197	FALSE	'MR' 'LOWER DESCHUTES RELEASE'
31-May-17	2017	05	31	Steelhead	Smolt	Deschutes River at Rereg Tailrace	1	196	FALSE	'MR' 'LOWER DESCHUTES RELEASE'
31-May-17	2017	05	31	Steelhead	Smolt	Deschutes River at Rereg Tailrace	1	188	FALSE	'MR' 'LOWER DESCHUTES RELEASE'
31-May-17	2017	05	31	Steelhead	Smolt	Deschutes River at Rereg Tailrace	1	203	FALSE	'MR' 'LOWER DESCHUTES RELEASE LOWER DESCHUTES RELEASE'

31-May-17	2017	05	31	Steelhead	Smolt	Deschutes River at Rereg Tailrace	1	218	FALSE	'MR' 'LOWER DESCHUTES RELEASE LOWER DESCHUTES RELEASE'
31-May-17	2017	05	31	Steelhead	Smolt	Deschutes River at Rereg Tailrace	1	224	FALSE	'MR' 'LOWER DESCHUTES RELEASE'
31-May-17	2017	05	31	Steelhead	Smolt	Deschutes River at Rereg Tailrace	1	215	FALSE	'MR' 'LOWER DESCHUTES RELEASE'
31-May-17	2017	05	31	Steelhead	Smolt	Deschutes River at Rereg Tailrace	1	218	FALSE	'MR' 'LOWER DESCHUTES RELEASE'
31-May-17	2017	05	31	Steelhead	Smolt	Deschutes River at Rereg Tailrace	1	154	FALSE	'MR' 'LOWER DESCHUTES RELEASE'
31-May-17	2017	05	31	Steelhead	Smolt	Deschutes River at Rereg Tailrace	1	186	FALSE	'MR' 'LOWER DESCHUTES RELEASE'
31-May-17	2017	05	31	Steelhead	Smolt	Deschutes River at Rereg Tailrace	1	178	FALSE	'MR' 'LOWER DESCHUTES RELEASE'
31-May-17	2017	05	31	Steelhead	Smolt	Deschutes River at Rereg Tailrace	1	223	FALSE	'MR' 'LOWER DESCHUTES RELEASE'
31-May-17	2017	05	31	Steelhead	Smolt	Deschutes River at Rereg Tailrace	1	207	FALSE	'MR' 'LOWER DESCHUTES RELEASE'
31-May-17	2017	05	31	Steelhead	Smolt	Deschutes River at Rereg Tailrace	1	181	FALSE	'MR' 'LOWER DESCHUTES RELEASE'
31-May-17	2017	05	31	Steelhead	Smolt	Deschutes River at Rereg Tailrace	1	170	FALSE	'MR' 'LOWER DESCHUTES RELEASE'
31-May-17	2017	05	31	Steelhead	Smolt	Deschutes River at Rereg Tailrace	1	205	FALSE	'MR' 'LOWER DESCHUTES RELEASE LOWER DESCHUTES RELEASE'
31-May-17	2017	05	31	Steelhead	Smolt	Deschutes River at Rereg Tailrace	1	173	FALSE	'MR' 'LOWER DESCHUTES RELEASE LOWER DESCHUTES RELEASE'
31-May-17	2017	05	31	Steelhead	Smolt	Deschutes River at Rereg Tailrace	1	214	FALSE	'MR' 'LOWER DESCHUTES RELEASE'
31-May-17	2017	05	31	Steelhead	Smolt	Deschutes River at Rereg Tailrace	1	209	FALSE	'MR' 'LOWER DESCHUTES RELEASE LOWER DESCHUTES RELEASE'
31-May-17	2017	05	31	Steelhead	Smolt	Deschutes River at Rereg Tailrace	1	185	FALSE	'MR' 'LOWER DESCHUTES RELEASE'
31-May-17	2017	05	31	Steelhead	Smolt	Deschutes River at Rereg Tailrace	1	203	FALSE	'MR' 'LOWER DESCHUTES RELEASE'
31-May-17	2017	05	31	Steelhead	Smolt	Deschutes River at Rereg Tailrace	1	219	FALSE	'MR' 'LOWER DESCHUTES RELEASE LOWER DESCHUTES RELEASE'
31-May-17	2017	05	31	Steelhead	Smolt	Deschutes River at Rereg Tailrace	1	225	FALSE	'MR' 'LOWER DESCHUTES RELEASE'
31-May-17	2017	05	31	Steelhead	Smolt	Deschutes River at Rereg Tailrace	1	203	FALSE	'MR' 'LOWER DESCHUTES RELEASE LOWER DESCHUTES RELEASE'



31-May-17	2017	05	31	Steelhead	Smolt	Deschutes River at Rereg Tailrace	1	219	FALSE	'MR' 'LOWER DESCHUTES RELEASE LOWER DESCHUTES RELEASE'
31-May-17	2017	05	31	Steelhead	Smolt	Deschutes River at Rereg Tailrace	1	170	FALSE	'MR' 'LOWER DESCHUTES RELEASE'
31-May-17	2017	05	31	Steelhead	Smolt	Deschutes River at Rereg Tailrace	1	192	FALSE	'MR' 'LOWER DESCHUTES RELEASE LOWER DESCHUTES RELEASE'
31-May-17	2017	05	31	Steelhead	Smolt	Deschutes River at Rereg Tailrace	1	207	FALSE	'MR' 'LOWER DESCHUTES RELEASE'
31-May-17	2017	05	31	Steelhead	Smolt	Deschutes River at Rereg Tailrace	1	220	FALSE	'MR' 'LOWER DESCHUTES RELEASE'
31-May-17	2017	05	31	Steelhead	Smolt	Deschutes River at Rereg Tailrace	1	217	FALSE	'MR' 'LOWER DESCHUTES RELEASE'
31-May-17	2017	05	31	Steelhead	Smolt	Deschutes River at Rereg Tailrace	1	239	FALSE	'MR' 'LOWER DESCHUTES RELEASE LOWER DESCHUTES RELEASE'
31-May-17	2017	05	31	Steelhead	Smolt	Deschutes River at Rereg Tailrace	1	192	FALSE	'MR' 'LOWER DESCHUTES RELEASE'
31-May-17	2017	05	31	Steelhead	Smolt	Deschutes River at Rereg Tailrace	1	220	FALSE	'MR' 'LOWER DESCHUTES RELEASE LOWER DESCHUTES RELEASE'
31-May-17	2017	05	31	Steelhead	Smolt	Deschutes River at Rereg Tailrace	1	195	FALSE	'MR' 'LOWER DESCHUTES RELEASE'
31-May-17	2017	05	31	Steelhead	Smolt	Deschutes River at Rereg Tailrace	1	209	FALSE	'MR' 'LOWER DESCHUTES RELEASE'
31-May-17	2017	05	31	Steelhead	Smolt	Deschutes River at Rereg Tailrace	1	181	FALSE	'MR' 'LOWER DESCHUTES RELEASE'
31-May-17	2017	05	31	Steelhead	Smolt	Deschutes River at Rereg Tailrace	1	237	FALSE	'MR' 'LOWER DESCHUTES RELEASE'
31-May-17	2017	05	31	Steelhead	Smolt	Deschutes River at Rereg Tailrace	1	212	FALSE	'MR' 'LOWER DESCHUTES RELEASE'
31-May-17	2017	05	31	Steelhead	Smolt	Deschutes River at Rereg Tailrace	1	194	FALSE	'MR' 'LOWER DESCHUTES RELEASE LOWER DESCHUTES RELEASE'
31-May-17	2017	05	31	Steelhead	Smolt	Deschutes River at Rereg Tailrace	1	199	FALSE	'MR' 'LOWER DESCHUTES RELEASE'
31-May-17	2017	05	31	Steelhead	Smolt	Deschutes River at Rereg Tailrace	1	203	FALSE	'MR' 'LOWER DESCHUTES RELEASE'
31-May-17	2017	05	31	Steelhead	Smolt	Deschutes River at Rereg Tailrace	1	209	FALSE	'MR' 'LOWER DESCHUTES RELEASE'
31-May-17	2017	05	31	Steelhead	Smolt	Deschutes River at Rereg Tailrace	1	204	FALSE	'MR' 'LOWER DESCHUTES RELEASE LOWER DESCHUTES RELEASE'
31-May-17	2017	05	31	Steelhead	Smolt	Deschutes River at Rereg Tailrace	1	177	FALSE	'MR' 'LOWER DESCHUTES RELEASE'

31-May-17	2017	05	31	Steelhead	Smolt	Deschutes River at Rereg Tailrace	1	220	FALSE	'MR' 'LOWER DESCHUTES RELEASE LOWER DESCHUTES RELEASE'
31-May-17	2017	05	31	Steelhead	Smolt	Deschutes River at Rereg Tailrace	1	212	FALSE	'MR' 'LOWER DESCHUTES RELEASE'
31-May-17	2017	05	31	Steelhead	Smolt	Deschutes River at Rereg Tailrace	1	183	FALSE	'MR' 'LOWER DESCHUTES RELEASE'
31-May-17	2017	05	31	Steelhead	Smolt	Deschutes River at Rereg Tailrace	1	244	FALSE	'MR' 'LOWER DESCHUTES RELEASE LOWER DESCHUTES RELEASE'
31-May-17	2017	05	31	Steelhead	Smolt	Deschutes River at Rereg Tailrace	1	196	FALSE	'MR' 'LOWER DESCHUTES RELEASE'
31-May-17	2017	05	31	Steelhead	Smolt	Deschutes River at Rereg Tailrace	1	197	FALSE	'MR' 'LOWER DESCHUTES RELEASE'
31-May-17	2017	05	31	Steelhead	Smolt	Deschutes River at Rereg Tailrace	1	236	FALSE	'MR' 'LOWER DESCHUTES RELEASE'
31-May-17	2017	05	31	Steelhead	Smolt	Deschutes River at Rereg Tailrace	1	205	FALSE	'MR' 'LOWER DESCHUTES RELEASE'
31-May-17	2017	05	31	Steelhead	Smolt	Deschutes River at Rereg Tailrace	1	241	FALSE	'MR' 'LOWER DESCHUTES RELEASE'
31-May-17	2017	05	31	Steelhead	Smolt	Deschutes River at Rereg Tailrace	1	211	FALSE	'MR' 'LOWER DESCHUTES RELEASE'
31-May-17	2017	05	31	Steelhead	Smolt	Deschutes River at Rereg Tailrace	1	249	FALSE	'MR' 'LOWER DESCHUTES RELEASE LOWER DESCHUTES RELEASE'
30-May-17	2017	05	30	Steelhead	Smolt	Deschutes River at Rereg Tailrace	1	200	FALSE	'MR' 'LOWER DESCHUTES RELEASE'
30-May-17	2017	05	30	Steelhead	Smolt	Deschutes River at Rereg Tailrace	1	220	FALSE	'MR' 'LOWER DESCHUTES RELEASE'
30-May-17	2017	05	30	Steelhead	Smolt	Deschutes River at Rereg Tailrace	1	181	FALSE	'MR' 'LOWER DESCHUTES RELEASE'
30-May-17	2017	05	30	Steelhead	Smolt	Deschutes River at Rereg Tailrace	1	198	FALSE	'MR' 'LOWER DESCHUTES RELEASE LOWER DESCHUTES RELEASE'
30-May-17	2017	05	30	Steelhead	Smolt	Deschutes River at Rereg Tailrace	1	175	FALSE	'MR' 'LOWER DESCHUTES RELEASE'
30-May-17	2017	05	30	Steelhead	Smolt	Deschutes River at Rereg Tailrace	1	180	FALSE	'MR' 'LOWER DESCHUTES RELEASE'
30-May-17	2017	05	30	Steelhead	Smolt	Deschutes River at Rereg Tailrace	1	164	FALSE	'MR' 'LOWER DESCHUTES RELEASE'
30-May-17	2017	05	30	Steelhead	Smolt	Deschutes River at Rereg Tailrace	1	237	FALSE	'MR' 'LOWER DESCHUTES RELEASE'
30-May-17	2017	05	30	Steelhead	Smolt	Deschutes River at Rereg Tailrace	1	199	FALSE	'MR' 'LOWER DESCHUTES RELEASE'
30-May-17	2017	05	30	Steelhead	Smolt	Deschutes River at Rereg Tailrace	1	193	FALSE	'MR' 'LOWER DESCHUTES RELEASE'
30-May-17	2017	05	30	Steelhead	Smolt	Deschutes River at Rereg Tailrace	1	207	FALSE	'MR' 'LOWER DESCHUTES RELEASE'

30-May-17	2017	05	30	Steelhead	Smolt	Deschutes River at Rereg Tailrace	1	187	FALSE	'MR' 'LOWER DESCHUTES RELEASE LOWER DESCHUTES RELEASE'
30-May-17	2017	05	30	Steelhead	Smolt	Deschutes River at Rereg Tailrace	1	187	FALSE	'MR' 'LOWER DESCHUTES RELEASE LOWER DESCHUTES RELEASE'
30-May-17	2017	05	30	Steelhead	Smolt	Deschutes River at Rereg Tailrace	1	200	FALSE	'MR' 'LOWER DESCHUTES RELEASE LOWER DESCHUTES RELEASE'
30-May-17	2017	05	30	Steelhead	Smolt	Deschutes River at Rereg Tailrace	1	188	FALSE	'MR' 'LOWER DESCHUTES RELEASE'
30-May-17	2017	05	30	Steelhead	Smolt	Deschutes River at Rereg Tailrace	1	169	FALSE	'MR' 'LOWER DESCHUTES RELEASE'
30-May-17	2017	05	30	Steelhead	Smolt	Deschutes River at Rereg Tailrace	1	198	FALSE	'MR' 'LOWER DESCHUTES RELEASE'
30-May-17	2017	05	30	Steelhead	Smolt	Deschutes River at Rereg Tailrace	1	198	FALSE	'MR' 'LOWER DESCHUTES RELEASE'
30-May-17	2017	05	30	Steelhead	Smolt	Deschutes River at Rereg Tailrace	1	177	FALSE	'MR' 'LOWER DESCHUTES RELEASE LOWER DESCHUTES RELEASE'
30-May-17	2017	05	30	Steelhead	Smolt	Deschutes River at Rereg Tailrace	1	164	FALSE	'MR' 'LOWER DESCHUTES RELEASE'
30-May-17	2017	05	30	Steelhead	Smolt	Deschutes River at Rereg Tailrace	1	193	FALSE	'MR' 'LOWER DESCHUTES RELEASE'
30-May-17	2017	05	30	Steelhead	Smolt	Deschutes River at Rereg Tailrace	1	176	FALSE	'MR' 'LOWER DESCHUTES RELEASE'
30-May-17	2017	05	30	Steelhead	Smolt	Deschutes River at Rereg Tailrace	1	202	FALSE	'MR' 'LOWER DESCHUTES RELEASE'
30-May-17	2017	05	30	Steelhead	Smolt	Deschutes River at Rereg Tailrace	1	192	FALSE	'MR' 'LOWER DESCHUTES RELEASE'
30-May-17	2017	05	30	Steelhead	Smolt	Deschutes River at Rereg Tailrace	1	178	FALSE	'MR' 'LOWER DESCHUTES RELEASE'
30-May-17	2017	05	30	Steelhead	Smolt	Deschutes River at Rereg Tailrace	1	185	FALSE	'MR' 'LOWER DESCHUTES RELEASE'
30-May-17	2017	05	30	Steelhead	Smolt	Deschutes River at Rereg Tailrace	1	210	FALSE	'MR' 'LOWER DESCHUTES RELEASE'
30-May-17	2017	05	30	Steelhead	Smolt	Deschutes River at Rereg Tailrace	1	159	FALSE	'MR' 'LOWER DESCHUTES RELEASE'
30-May-17	2017	05	30	Steelhead	Smolt	Deschutes River at Rereg Tailrace	1	203	FALSE	'MR' 'LOWER DESCHUTES RELEASE'
30-May-17	2017	05	30	Steelhead	Smolt	Deschutes River at Rereg Tailrace	1	199	FALSE	'MR' 'LOWER DESCHUTES RELEASE'
30-May-17	2017	05	30	Steelhead	Smolt	Deschutes River at Rereg Tailrace	1	218	FALSE	'MR' 'LOWER DESCHUTES RELEASE'
30-May-17	2017	05	30	Steelhead	Smolt	Deschutes River at Rereg Tailrace	1	196	FALSE	'MR' 'LOWER DESCHUTES RELEASE LOWER DESCHUTES RELEASE'
30-May-17	2017	05	30	Steelhead	Smolt	Deschutes River at Rereg Tailrace	1	180	FALSE	'MR' 'LOWER DESCHUTES RELEASE'

30-May-17	2017	05	30	Steelhead	Smolt	Deschutes River at Rereg Tailrace	1	193	FALSE	'MR' 'LOWER DESCHUTES RELEASE'
30-May-17	2017	05	30	Steelhead	Smolt	Deschutes River at Rereg Tailrace	1	175	FALSE	'MR' 'LOWER DESCHUTES RELEASE LOWER DESCHUTES RELEASE'
30-May-17	2017	05	30	Steelhead	Smolt	Deschutes River at Rereg Tailrace	1	160	FALSE	'MR' 'LOWER DESCHUTES RELEASE'
25-May-17	2017	05	25	Steelhead	Smolt	Deschutes River at Rereg Tailrace	1	198	FALSE	'MR' 'LOWER DESCHUTES RELEASE'
25-May-17	2017	05	25	Steelhead	Smolt	Deschutes River at Rereg Tailrace	1	214	FALSE	'MR' 'LOWER DESCHUTES RELEASE'
25-May-17	2017	05	25	Steelhead	Smolt	Deschutes River at Rereg Tailrace	1	208	FALSE	'MR' 'LOWER DESCHUTES RELEASE'
25-May-17	2017	05	25	Steelhead	Smolt	Deschutes River at Rereg Tailrace	1	220	FALSE	'MR' 'LOWER DESCHUTES RELEASE LOWER DESCHUTES RELEASE'
25-May-17	2017	05	25	Steelhead	Smolt	Deschutes River at Rereg Tailrace	1	254	FALSE	'MR' 'LOWER DESCHUTES RELEASE'
25-May-17	2017	05	25	Steelhead	Smolt	Deschutes River at Rereg Tailrace	1	270	FALSE	'MR' 'LOWER DESCHUTES RELEASE'
25-May-17	2017	05	25	Steelhead	Smolt	Deschutes River at Rereg Tailrace	1	207	FALSE	'MR' 'LOWER DESCHUTES RELEASE'
25-May-17	2017	05	25	Steelhead	Smolt	Deschutes River at Rereg Tailrace	1	225	FALSE	'MR' 'LOWER DESCHUTES RELEASE'
25-May-17	2017	05	25	Steelhead	Smolt	Deschutes River at Rereg Tailrace	1	221	FALSE	'MR' 'LOWER DESCHUTES RELEASE'
25-May-17	2017	05	25	Steelhead	Smolt	Deschutes River at Rereg Tailrace	1	224	FALSE	'MR' 'LOWER DESCHUTES RELEASE'
25-May-17	2017	05	25	Steelhead	Smolt	Deschutes River at Rereg Tailrace	1	210	FALSE	'MR' 'LOWER DESCHUTES RELEASE'
25-May-17	2017	05	25	Steelhead	Smolt	Deschutes River at Rereg Tailrace	1	193	FALSE	'MR' 'LOWER DESCHUTES RELEASE'
25-May-17	2017	05	25	Steelhead	Smolt	Deschutes River at Rereg Tailrace	1	215	FALSE	'MR' 'LOWER DESCHUTES RELEASE LOWER DESCHUTES RELEASE'
25-May-17	2017	05	25	Steelhead	Smolt	Deschutes River at Rereg Tailrace	1	196	FALSE	'MR' 'LOWER DESCHUTES RELEASE'
25-May-17	2017	05	25	Steelhead	Smolt	Deschutes River at Rereg Tailrace	1	233	FALSE	'MR' 'LOWER DESCHUTES RELEASE LOWER DESCHUTES RELEASE'
25-May-17	2017	05	25	Steelhead	Smolt	Deschutes River at Rereg Tailrace	1	201	FALSE	'MR' 'LOWER DESCHUTES RELEASE'
25-May-17	2017	05	25	Steelhead	Smolt	Deschutes River at Rereg Tailrace	1	198	FALSE	'MR' 'LOWER DESCHUTES RELEASE'
25-May-17	2017	05	25	Steelhead	Smolt	Deschutes River at Rereg Tailrace	1	185	FALSE	'MR' 'LOWER DESCHUTES RELEASE'
25-May-17	2017	05	25	Steelhead	Smolt	Deschutes River at Rereg Tailrace	1	226	FALSE	'MR' 'LOWER DESCHUTES RELEASE LOWER DESCHUTES RELEASE'

25-May-17	2017	05	25	Steelhead	Smolt	Deschutes River at Rereg Tailrace	1	245	FALSE	'MR' 'LOWER DESCHUTES RELEASE'
25-May-17	2017	05	25	Steelhead	Smolt	Deschutes River at Rereg Tailrace	1	196	FALSE	'MR' 'LOWER DESCHUTES RELEASE'
25-May-17	2017	05	25	Steelhead	Smolt	Deschutes River at Rereg Tailrace	1	203	FALSE	'MR' 'LOWER DESCHUTES RELEASE LOWER DESCHUTES RELEASE'
25-May-17	2017	05	25	Steelhead	Smolt	Deschutes River at Rereg Tailrace	1	177	FALSE	'MR' 'LOWER DESCHUTES RELEASE LOWER DESCHUTES RELEASE'
25-May-17	2017	05	25	Steelhead	Smolt	Deschutes River at Rereg Tailrace	1	192	FALSE	'MR' 'LOWER DESCHUTES RELEASE'
25-May-17	2017	05	25	Steelhead	Smolt	Deschutes River at Rereg Tailrace	1	205	FALSE	'MR' 'LOWER DESCHUTES RELEASE'
25-May-17	2017	05	25	Steelhead	Smolt	Deschutes River at Rereg Tailrace	1	179	FALSE	'MR' 'LOWER DESCHUTES RELEASE LOWER DESCHUTES RELEASE'
25-May-17	2017	05	25	Steelhead	Smolt	Deschutes River at Rereg Tailrace	1	180	FALSE	'MR' 'LOWER DESCHUTES RELEASE'
25-May-17	2017	05	25	Steelhead	Smolt	Deschutes River at Rereg Tailrace	1	199	FALSE	'MR' 'LOWER DESCHUTES RELEASE'
25-May-17	2017	05	25	Steelhead	Smolt	Deschutes River at Rereg Tailrace	1	216	FALSE	'MR' 'LOWER DESCHUTES RELEASE'
25-May-17	2017	05	25	Steelhead	Smolt	Deschutes River at Rereg Tailrace	1	205	FALSE	'MR' 'LOWER DESCHUTES RELEASE'
25-May-17	2017	05	25	Steelhead	Smolt	Deschutes River at Rereg Tailrace	1	222	FALSE	'MR' 'LOWER DESCHUTES RELEASE LOWER DESCHUTES RELEASE'
25-May-17	2017	05	25	Steelhead	Smolt	Deschutes River at Rereg Tailrace	1	160	FALSE	'MR' 'LOWER DESCHUTES RELEASE'
25-May-17	2017	05	25	Steelhead	Smolt	Deschutes River at Rereg Tailrace	1	169	FALSE	'MR' 'LOWER DESCHUTES RELEASE'
25-May-17	2017	05	25	Steelhead	Smolt	Deschutes River at Rereg Tailrace	1	189	FALSE	'MR' 'LOWER DESCHUTES RELEASE'
25-May-17	2017	05	25	Steelhead	Smolt	Deschutes River at Rereg Tailrace	1	188	FALSE	'MR' 'LOWER DESCHUTES RELEASE LOWER DESCHUTES RELEASE'
25-May-17	2017	05	25	Steelhead	Smolt	Deschutes River at Rereg Tailrace	1	198	FALSE	'MR' 'LOWER DESCHUTES RELEASE'
25-May-17	2017	05	25	Steelhead	Smolt	Deschutes River at Rereg Tailrace	1	182	FALSE	'MR' 'LOWER DESCHUTES RELEASE'
25-May-17	2017	05	25	Steelhead	Smolt	Deschutes River at Rereg Tailrace	1	170	FALSE	'MR' 'LOWER DESCHUTES RELEASE'
25-May-17	2017	05	25	Steelhead	Smolt	Deschutes River at Rereg Tailrace	1	205	FALSE	'MR' 'LOWER DESCHUTES RELEASE'
25-May-17	2017	05	25	Steelhead	Smolt	Deschutes River at Rereg Tailrace	1	190	FALSE	'MR' 'LOWER DESCHUTES RELEASE LOWER DESCHUTES RELEASE'





25-May-17	2017	05	25	Steelhead	Smolt	Deschutes River at Rereg Tailrace	1	197		FALSE	'MR' LOWER DESCHUTES RELEASE LOWER DESCHUTES RELEASE L
18-May-17	2017	05	18	Steelhead	Smolt	Deschutes River at Rereg Tailrace	1	161	25.9	FALSE	LOWER DESCHUTES RELEASE
18-May-17	2017	05	18	Steelhead	Smolt	Deschutes River at Rereg Tailrace	1	204	47.8	FALSE	LOWER DESCHUTES RELEASE
18-May-17	2017	05	18	Steelhead	Smolt	Deschutes River at Rereg Tailrace	1	216	60.7	FALSE	LOWER DESCHUTES RELEASE
18-May-17	2017	05	18	Steelhead	Smolt	Deschutes River at Rereg Tailrace	1	217	65.7	FALSE	LOWER DESCHUTES RELEASE
18-May-17	2017	05	18	Steelhead	Smolt	Deschutes River at Rereg Tailrace	1	197	41.1	FALSE	LOWER DESCHUTES RELEASE LOWER DESCHUTES RELEASE
18-May-17	2017	05	18	Steelhead	Smolt	Deschutes River at Rereg Tailrace	1	195	49.8	FALSE	LOWER DESCHUTES RELEASE
18-May-17	2017	05	18	Steelhead	Smolt	Deschutes River at Rereg Tailrace	1	216	67.8	FALSE	LOWER DESCHUTES RELEASE
18-May-17	2017	05	18	Steelhead	Smolt	Deschutes River at Rereg Tailrace	1	193	47.2	FALSE	LOWER DESCHUTES RELEASE
18-May-17	2017	05	18	Steelhead	Smolt	Deschutes River at Rereg Tailrace	1	167	24.7	FALSE	LOWER DESCHUTES RELEASE
18-May-17	2017	05	18	Steelhead	Smolt	Deschutes River at Rereg Tailrace	1	161	19.5	FALSE	LOWER DESCHUTES RELEASE
18-May-17	2017	05	18	Steelhead	Smolt	Deschutes River at Rereg Tailrace	1	195	35.4	FALSE	LOWER DESCHUTES RELEASE
18-May-17	2017	05	18	Steelhead	Smolt	Deschutes River at Rereg Tailrace	1	165	21.9	FALSE	LOWER DESCHUTES RELEASE
18-May-17	2017	05	18	Steelhead	Smolt	Deschutes River at Rereg Tailrace	1	229	72.5	FALSE	LOWER DESCHUTES RELEASE
18-May-17	2017	05	18	Steelhead	Smolt	Deschutes River at Rereg Tailrace	1	179	36.7	FALSE	LOWER DESCHUTES RELEASE
18-May-17	2017	05	18	Steelhead	Smolt	Deschutes River at Rereg Tailrace	1	193	42.2	FALSE	LOWER DESCHUTES RELEASE
18-May-17	2017	05	18	Steelhead	Smolt	Deschutes River at Rereg Tailrace	1	196		FALSE	LOWER DESCHUTES RELEASE
18-May-17	2017	05	18	Steelhead	Smolt	Deschutes River at Rereg Tailrace	1	181	43	FALSE	LOWER DESCHUTES RELEASE
18-May-17	2017	05	18	Steelhead	Smolt	Deschutes River at Rereg Tailrace	1	177	33.5	FALSE	LOWER DESCHUTES RELEASE LOWER DESCHUTES RELEASE
18-May-17	2017	05	18	Steelhead	Smolt	Deschutes River at Rereg Tailrace	1	208	64.5	FALSE	LOWER DESCHUTES RELEASE
18-May-17	2017	05	18	Steelhead	Smolt	Deschutes River at Rereg Tailrace	1	189	42.5	FALSE	LOWER DESCHUTES RELEASE
18-May-17	2017	05	18	Steelhead	Smolt	Deschutes River at Rereg Tailrace	1	222	67.4	FALSE	LOWER DESCHUTES RELEASE
18-May-17	2017	05	18	Steelhead	Smolt	Deschutes River at Rereg Tailrace	1	194	48.6	FALSE	LOWER DESCHUTES RELEASE
18-May-17	2017	05	18	Steelhead	Smolt	Deschutes River at Rereg Tailrace	1	206	50	FALSE	LOWER DESCHUTES RELEASE



18-May-17	2017	05	18	Steelhead	Smolt	Deschutes River at Rereg Tailrace	1	183	43.7	FALSE	LOWER DESCHUTES RELEASE
18-May-17	2017	05	18	Steelhead	Smolt	Deschutes River at Rereg Tailrace	1	197	57.9	FALSE	LOWER DESCHUTES RELEASE
18-May-17	2017	05	18	Steelhead	Smolt	Deschutes River at Rereg Tailrace	1	190	54.1	FALSE	LOWER DESCHUTES RELEASE
18-May-17	2017	05	18	Steelhead	Smolt	Deschutes River at Rereg Tailrace	1	193	44.6	FALSE	LOWER DESCHUTES RELEASE
18-May-17	2017	05	18	Steelhead	Smolt	Deschutes River at Rereg Tailrace	1	194	55.7	FALSE	LOWER DESCHUTES RELEASE
18-May-17	2017	05	18	Steelhead	Smolt	Deschutes River at Rereg Tailrace	1	205	61.7	FALSE	LOWER DESCHUTES RELEASE
18-May-17	2017	05	18	Steelhead	Smolt	Deschutes River at Rereg Tailrace	1	173	34.2	FALSE	LOWER DESCHUTES RELEASE
18-May-17	2017	05	18	Steelhead	Smolt	Deschutes River at Rereg Tailrace	1	228	71.8	FALSE	LOWER DESCHUTES RELEASE
18-May-17	2017	05	18	Steelhead	Smolt	Deschutes River at Rereg Tailrace	1	212	61.1	FALSE	LOWER DESCHUTES RELEASE
18-May-17	2017	05	18	Steelhead	Smolt	Deschutes River at Rereg Tailrace	1	190	49.7	FALSE	LOWER DESCHUTES RELEASE
18-May-17	2017	05	18	Steelhead	Smolt	Deschutes River at Rereg Tailrace	1	208		FALSE	LOWER DESCHUTES RELEASE
18-May-17	2017	05	18	Steelhead	Smolt	Deschutes River at Rereg Tailrace	1	199	56.8	FALSE	LOWER DESCHUTES RELEASE
18-May-17	2017	05	18	Steelhead	Smolt	Deschutes River at Rereg Tailrace	1	214		FALSE	LOWER DESCHUTES RELEASE
18-May-17	2017	05	18	Steelhead	Smolt	Deschutes River at Rereg Tailrace	1	193	51.7	FALSE	LOWER DESCHUTES RELEASE
18-May-17	2017	05	18	Steelhead	Smolt	Deschutes River at Rereg Tailrace	1	184	46.6	FALSE	LOWER DESCHUTES RELEASE
18-May-17	2017	05	18	Steelhead	Smolt	Deschutes River at Rereg Tailrace	1	172	35.5	FALSE	LOWER DESCHUTES RELEASE LOWER DESCHUTES RELEASE
18-May-17	2017	05	18	Steelhead	Smolt	Deschutes River at Rereg Tailrace	1	246	89.6	FALSE	LOWER DESCHUTES RELEASE
18-May-17	2017	05	18	Steelhead	Smolt	Deschutes River at Rereg Tailrace	1	210	61.9	FALSE	LOWER DESCHUTES RELEASE LOWER DESCHUTES RELEASE
18-May-17	2017	05	18	Steelhead	Smolt	Deschutes River at Rereg Tailrace	1	210	64	FALSE	LOWER DESCHUTES RELEASE
18-May-17	2017	05	18	Steelhead	Smolt	Deschutes River at Rereg Tailrace	1	206	63.2	FALSE	LOWER DESCHUTES RELEASE
18-May-17	2017	05	18	Steelhead	Smolt	Deschutes River at Rereg Tailrace	1	213	63	FALSE	LOWER DESCHUTES RELEASE
18-May-17	2017	05	18	Steelhead	Smolt	Deschutes River at Rereg Tailrace	1	194	54.9	FALSE	LOWER DESCHUTES RELEASE LOWER DESCHUTES RELEASE
18-May-17	2017	05	18	Steelhead	Smolt	Deschutes River at Rereg Tailrace	1	217	76.1	FALSE	LOWER DESCHUTES RELEASE
18-May-17	2017	05	18	Steelhead	Smolt	Deschutes River at Rereg Tailrace	1	196	56.7	FALSE	LOWER DESCHUTES RELEASE

18-May-17	2017	05	18	Steelhead	Smolt	Deschutes River at Rereg Tailrace	1	188	46.6	FALSE	LOWER DESCHUTES RELEASE
18-May-17	2017	05	18	Steelhead	Smolt	Deschutes River at Rereg Tailrace	1	222	65.3	FALSE	LOWER DESCHUTES RELEASE
18-May-17	2017	05	18	Steelhead	Smolt	Deschutes River at Rereg Tailrace	1	216	61.1	FALSE	LOWER DESCHUTES RELEASE
18-May-17	2017	05	18	Steelhead	Smolt	Deschutes River at Rereg Tailrace	1	224	81.7	FALSE	LOWER DESCHUTES RELEASE
18-May-17	2017	05	18	Steelhead	Smolt	Deschutes River at Rereg Tailrace	1	280	153.8	FALSE	LOWER DESCHUTES RELEASE
18-May-17	2017	05	18	Steelhead	Smolt	Deschutes River at Rereg Tailrace	1	220	70.6	FALSE	LOWER DESCHUTES RELEASE
18-May-17	2017	05	18	Steelhead	Smolt	Deschutes River at Rereg Tailrace	1	232	71.3	FALSE	LOWER DESCHUTES RELEASE
18-May-17	2017	05	18	Steelhead	Smolt	Deschutes River at Rereg Tailrace	1	174	38.2	FALSE	LOWER DESCHUTES RELEASE
18-May-17	2017	05	18	Steelhead	Smolt	Deschutes River at Rereg Tailrace	1	209	59.4	FALSE	LOWER DESCHUTES RELEASE
18-May-17	2017	05	18	Steelhead	Smolt	Deschutes River at Rereg Tailrace	1	163	31	FALSE	LOWER DESCHUTES RELEASE
18-May-17	2017	05	18	Steelhead	Smolt	Deschutes River at Rereg Tailrace	1	175	33.7	FALSE	LOWER DESCHUTES RELEASE
18-May-17	2017	05	18	Steelhead	Smolt	Deschutes River at Rereg Tailrace	1	211	64.4	FALSE	LOWER DESCHUTES RELEASE
18-May-17	2017	05	18	Steelhead	Smolt	Deschutes River at Rereg Tailrace	1	223	74.1	FALSE	LOWER DESCHUTES RELEASE
18-May-17	2017	05	18	Steelhead	Smolt	Deschutes River at Rereg Tailrace	1	194	46.8	FALSE	LOWER DESCHUTES RELEASE
18-May-17	2017	05	18	Steelhead	Smolt	Deschutes River at Rereg Tailrace	1	206	54.9	FALSE	LOWER DESCHUTES RELEASE
18-May-17	2017	05	18	Steelhead	Smolt	Deschutes River at Rereg Tailrace	1	163	28.1	FALSE	LOWER DESCHUTES RELEASE
18-May-17	2017	05	18	Steelhead	Smolt	Deschutes River at Rereg Tailrace	1	217	73.3	FALSE	LOWER DESCHUTES RELEASE
18-May-17	2017	05	18	Steelhead	Smolt	Deschutes River at Rereg Tailrace	1	233	90.8	FALSE	LOWER DESCHUTES RELEASE
18-May-17	2017	05	18	Steelhead	Smolt	Deschutes River at Rereg Tailrace	1	216	65.9	FALSE	LOWER DESCHUTES RELEASE
18-May-17	2017	05	18	Steelhead	Smolt	Deschutes River at Rereg Tailrace	1	222	83.9	FALSE	LOWER DESCHUTES RELEASE
18-May-17	2017	05	18	Steelhead	Smolt	Deschutes River at Rereg Tailrace	1	290	150.6	FALSE	LOWER DESCHUTES RELEASE
18-May-17	2017	05	18	Steelhead	Smolt	Deschutes River at Rereg Tailrace	1	222	75.2	FALSE	LOWER DESCHUTES RELEASE
18-May-17	2017	05	18	Steelhead	Smolt	Deschutes River at Rereg Tailrace	1	154	21.3	FALSE	LOWER DESCHUTES RELEASE
18-May-17	2017	05	18	Steelhead	Smolt	Deschutes River at Rereg Tailrace	1	173	27.4	FALSE	LOWER DESCHUTES RELEASE
18-May-17	2017	05	18	Steelhead	Smolt	Deschutes River at Rereg Tailrace	1	174	39.2	FALSE	LOWER DESCHUTES RELEASE
18-May-17	2017	05	18	Steelhead	Smolt	Deschutes River at Rereg Tailrace	1	207	58.2	FALSE	LOWER DESCHUTES RELEASE
18-May-17	2017	05	18	Steelhead	Smolt	Deschutes River at Rereg Tailrace	1	178	45.9	FALSE	LOWER DESCHUTES RELEASE

24-May-17	2017	05	24	Bull trout	Adult	Round Butte Forebay	4					FALSE	
24-May-17	2017	05	24	Steelhead	Smolt	Deschutes River at Rereg Tailrace	105					TRUE	
24-May-17	2017	05	24	Steelhead	Smolt	Deschutes River at Rereg Tailrace	22					FALSE	
24-May-17	2017	05	24	Bull trout	Juvenile	Deschutes River at Rereg Tailrace	1	200		67.5		FALSE	384.3515DDDDC 5 HALF DUPLEX TAG GIVEN
24-May-17	2017	05	24	Steelhead	Smolt	Deschutes River at Rereg Tailrace	1	278		162.8		TRUE	
24-May-17	2017	05	24	Steelhead	Smolt	Deschutes River at Rereg Tailrace	1	271		138.6		TRUE	
24-May-17	2017	05	24	Steelhead	Smolt	Deschutes River at Rereg Tailrace	1					FALSE	NOT LOOKING GOOD
24-May-17	2017	05	24	Bull trout	Juvenile	Deschutes River at Rereg Tailrace	1	250		108.9		FALSE	384.3515DDDDC 6 HALF DUPLEX TAG GIVEN
24-May-17	2017	05	24	Steelhead	Smolt	Deschutes River at Rereg Tailrace	1	220		70.5		TRUE	
24-May-17	2017	05	24	Steelhead	Smolt	Deschutes River at Rereg Tailrace	1	230		87.8		TRUE	
24-May-17	2017	05	24	Steelhead	Smolt	Deschutes River at Rereg Tailrace	1	265		120.4		TRUE	
24-May-17	2017	05	24	Steelhead	Smolt	Deschutes River at Rereg Tailrace	1	260		125.7		TRUE	
24-May-17	2017	05	24	Steelhead	Smolt	Deschutes River at Rereg Tailrace	1	257		122.4		TRUE	
24-May-17	2017	05	24	Steelhead	Smolt	Deschutes River at Rereg Tailrace	1	224		77.2		TRUE	
24-May-17	2017	05	24	Bull trout	Adult	Round Butte Forebay	1	315		283.4		TRUE	
24-May-17	2017	05	24	Steelhead	Smolt	Deschutes River at Rereg Tailrace	1	230		93.6		TRUE	
24-May-17	2017	05	24	Steelhead	Smolt	Deschutes River at Rereg Tailrace	1	220		78.1		TRUE	
23-May-17	2017	05	23	Steelhead	Smolt	Deschutes River at Rereg Tailrace	98					TRUE	
23-May-17	2017	05	23	Steelhead	Smolt	Deschutes River at Rereg Tailrace	19					FALSE	
23-May-17	2017	05	23	Bull trout	Adult	Round Butte Forebay	7					FALSE	
23-May-17	2017	05	23	Bull trout	Juvenile	Deschutes River at Rereg Tailrace	1	226		93.7		FALSE	384.3515DDDDC 7 HALF DUPLEX TAG GIVEN
22-May-17	2017	05	22	Steelhead	Smolt	Deschutes River at Rereg Tailrace	107					TRUE	
22-May-17	2017	05	22	Steelhead	Smolt	Deschutes River at Rereg Tailrace	21					FALSE	
22-May-17	2017	05	22	Bull trout	Adult	Round Butte Forebay	5					FALSE	
22-May-17	2017	05	22	Bull trout	Smolt	Deschutes River at Rereg Tailrace	1	202		59.8		FALSE	384.3515DDDDC 8 HALF DUPLEX TAG GIVEN
22-May-17	2017	05	22	Steelhead	Smolt	Deschutes River at Rereg Tailrace	1	217		77.9		TRUE	
22-May-17	2017	05	22	Steelhead	Smolt	Deschutes River at Rereg Tailrace	1	221		81.5		TRUE	RADIO TAGGED
22-May-17	2017	05	22	Steelhead	Smolt	Deschutes River at Rereg Tailrace	1	198		58.1		TRUE	
22-May-17	2017	05	22	Steelhead	Smolt	Deschutes River at Rereg Tailrace	1	241		106.3		TRUE	
22-May-17	2017	05	22	Steelhead	Smolt	Deschutes River at Rereg Tailrace	1	284		179.6		TRUE	
22-May-17	2017	05	22	Bull trout	Juvenile	Deschutes River at Rereg Tailrace	1	245		130		FALSE	384.3515DDDDC 9 HALF DUPLEX TAG GIVEN
22-May-17	2017	05	22	Steelhead	Smolt	Deschutes River at Rereg Tailrace	1	260		131.4		TRUE	
22-May-17	2017	05	22	Steelhead	Smolt	Deschutes River at Rereg Tailrace	1	263		137.9		TRUE	
24-May-17	2017	05	24	Steelhead	Smolt	Mortality in trap and to ODFW pathology	1					TRUE	
24-May-17	2017	05	24	Steelhead	Smolt	Deschutes River at Rereg Tailrace	18					TRUE	

24-May-17	2017	05	24	Steelhead	Smolt	Deschutes River at Rereg Tailrace	31			FALSE	
24-May-17	2017	05	24	Bull trout	Juvenile	Deschutes River at Rereg Tailrace	1	205	69.9	FALSE	384.3515DDDDC 4 HALF DUPLEX TAG GIVEN
24-May-17	2017	05	24	Steelhead	Smolt	Deschutes River at Rereg Tailrace	1	194	53.8	TRUE	
24-May-17	2017	05	24	Steelhead	Smolt	Deschutes River at Rereg Tailrace	1	206	71.2	TRUE	
24-May-17	2017	05	24	Steelhead	Smolt	Deschutes River at Rereg Tailrace	1	185	52.1	TRUE	
24-May-17	2017	05	24	Steelhead	Smolt	Deschutes River at Rereg Tailrace	1	168	37.9	TRUE	
24-May-17	2017	05	24	Steelhead	Smolt	Deschutes River at Rereg Tailrace	1	155	32.3	TRUE	
23-May-17	2017	05	23	Steelhead	Smolt	Deschutes River at Rereg Tailrace	1			FALSE	
23-May-17	2017	05	23	Steelhead	Smolt	Deschutes River at Rereg Tailrace	12			TRUE	
23-May-17	2017	05	23	Steelhead	Smolt	Deschutes River at Rereg Tailrace	1	201	61.5	TRUE	
23-May-17	2017	05	23	Steelhead	Smolt	Deschutes River at Rereg Tailrace	1	170	43.1	FALSE	
22-May-17	2017	05	22	Steelhead	Smolt	Mortality in trap and to ODFW pathology	1			FALSE	
22-May-17	2017	05	22	Steelhead	Smolt	Deschutes River at Rereg Tailrace	28			FALSE	
22-May-17	2017	05	22	Steelhead	Smolt	Deschutes River at Rereg Tailrace	9			TRUE	
22-May-17	2017	05	22	Steelhead	Smolt	Deschutes River at Rereg Tailrace	1	196	54	TRUE	
21-May-17	2017	05	21	Bull trout	Adult	Round Butte Forebay	2			FALSE	
21-May-17	2017	05	21	Steelhead	Smolt	Deschutes River at Rereg Tailrace	1			TRUE	
21-May-17	2017	05	21	Steelhead	Smolt	Deschutes River at Rereg Tailrace	7			TRUE	
21-May-17	2017	05	21	Steelhead	Smolt	Deschutes River at Rereg Tailrace	19			FALSE	
21-May-17	2017	05	21	Steelhead	Smolt	Deschutes River at Rereg Tailrace	1	165	35.4	TRUE	
20-May-17	2017	05	20	Bull trout	Unknown	Deschutes River at Rereg Tailrace	1	196	84.1	FALSE	384.3515DDDDC A HALF DUPLEX TAG GIVEN
20-May-17	2017	05	20	Steelhead	Smolt	Mortality in trap and buried	1			TRUE	
20-May-17	2017	05	20	Steelhead	Smolt	Mortality in trap and buried	1			FALSE	
20-May-17	2017	05	20	Steelhead	Smolt	Deschutes River at Rereg Tailrace	24			TRUE	
20-May-17	2017	05	20	Steelhead	Smolt	Deschutes River at Rereg Tailrace	50			FALSE	
20-May-17	2017	05	20	Steelhead	Smolt	Deschutes River at Rereg Tailrace	1	187	56.3	TRUE	
20-May-17	2017	05	20	Steelhead	Smolt	Deschutes River at Rereg Tailrace	1	199	62.3	TRUE	
20-May-17	2017	05	20	Steelhead	Smolt	Deschutes River at Rereg Tailrace	1	185	46	TRUE	
20-May-17	2017	05	20	Steelhead	Smolt	Deschutes River at Rereg Tailrace	1	230	96.4	TRUE	
20-May-17	2017	05	20	Steelhead	Smolt	Deschutes River at Rereg Tailrace	1	231	87.8	TRUE	
23-May-17	2017	05	23	Steelhead	Smolt	Deschutes River at Rereg Tailrace	1	202		FALSE	'MR' 'LOWER DESCHUTES RELEASE'
23-May-17	2017	05	23	Steelhead	Smolt	Deschutes River at Rereg Tailrace	1	177		FALSE	'MR' 'LOWER DESCHUTES RELEASE'
23-May-17	2017	05	23	Steelhead	Smolt	Deschutes River at Rereg Tailrace	1	202		FALSE	'MR' 'LOWER DESCHUTES RELEASE'
23-May-17	2017	05	23	Steelhead	Smolt	Deschutes River at Rereg Tailrace	1	179		FALSE	'MR' 'LOWER DESCHUTES RELEASE'
23-May-17	2017	05	23	Steelhead	Smolt	Deschutes River at Rereg Tailrace	1	194		FALSE	'MR' 'LOWER DESCHUTES RELEASE'

23-May-17	2017	05	23	Steelhead	Smolt	Deschutes River at Rereg Tailrace	1	185		FALSE	'MR' 'LOWER DESCHUTES RELEASE'
23-May-17	2017	05	23	Steelhead	Smolt	Deschutes River at Rereg Tailrace	1	180		FALSE	'MR' 'LOWER DESCHUTES RELEASE'
23-May-17	2017	05	23	Steelhead	Smolt	Deschutes River at Rereg Tailrace	1	200		FALSE	'MR' 'LOWER DESCHUTES RELEASE'
23-May-17	2017	05	23	Steelhead	Smolt	Deschutes River at Rereg Tailrace	1	222		FALSE	'MR' 'LOWER DESCHUTES RELEASE'
23-May-17	2017	05	23	Steelhead	Smolt	Deschutes River at Rereg Tailrace	1	195		FALSE	'MR' 'LOWER DESCHUTES RELEASE'
23-May-17	2017	05	23	Steelhead	Smolt	Deschutes River at Rereg Tailrace	1	175		FALSE	'MR' 'LOWER DESCHUTES RELEASE'
23-May-17	2017	05	23	Steelhead	Smolt	Deschutes River at Rereg Tailrace	1	173		FALSE	'MR' 'LOWER DESCHUTES RELEASE'
23-May-17	2017	05	23	Steelhead	Smolt	Deschutes River at Rereg Tailrace	1	174		FALSE	'MR' 'LOWER DESCHUTES RELEASE LOWER DESCHUTES RELEASE'
23-May-17	2017	05	23	Steelhead	Smolt	Deschutes River at Rereg Tailrace	1	173		FALSE	'MR' 'LOWER DESCHUTES RELEASE'
23-May-17	2017	05	23	Steelhead	Smolt	Deschutes River at Rereg Tailrace	1	171		FALSE	'MR' 'LOWER DESCHUTES RELEASE'
23-May-17	2017	05	23	Steelhead	Smolt	Deschutes River at Rereg Tailrace	1	189		FALSE	'MR' 'LOWER DESCHUTES RELEASE'
23-May-17	2017	05	23	Steelhead	Smolt	Deschutes River at Rereg Tailrace	1	177		FALSE	'MR' 'LOWER DESCHUTES RELEASE'
23-May-17	2017	05	23	Steelhead	Smolt	Deschutes River at Rereg Tailrace	1	208		FALSE	'MR' 'LOWER DESCHUTES RELEASE LOWER DESCHUTES RELEASE'
23-May-17	2017	05	23	Steelhead	Smolt	Deschutes River at Rereg Tailrace	1	194		FALSE	'MR' 'LOWER DESCHUTES RELEASE'
23-May-17	2017	05	23	Steelhead	Smolt	Deschutes River at Rereg Tailrace	1	157		FALSE	'MR' 'LOWER DESCHUTES RELEASE'
23-May-17	2017	05	23	Steelhead	Smolt	Deschutes River at Rereg Tailrace	1	194		FALSE	'MR' 'LOWER DESCHUTES RELEASE'
23-May-17	2017	05	23	Steelhead	Smolt	Deschutes River at Rereg Tailrace	1	164		FALSE	'MR' 'LOWER DESCHUTES RELEASE'
23-May-17	2017	05	23	Steelhead	Smolt	Deschutes River at Rereg Tailrace	1	192		FALSE	'MR' 'LOWER DESCHUTES RELEASE'
22-May-17	2017	05	22	Steelhead	Smolt	Deschutes River at Rereg Tailrace	1	245	100.5	TRUE	
22-May-17	2017	05	22	Steelhead	Smolt	Deschutes River at Rereg Tailrace	1	245	118.9	TRUE	
21-May-17	2017	05	21	Steelhead	Smolt	Deschutes River at Rereg Tailrace	41			TRUE	
21-May-17	2017	05	21	Steelhead	Smolt	Deschutes River at Rereg Tailrace	30			FALSE	
21-May-17	2017	05	21	Bull trout	Adult	Round Butte Forebay	5			FALSE	
21-May-17	2017	05	21	Steelhead	Smolt	Deschutes River at Rereg Tailrace	1	265	145	TRUE	
20-May-17	2017	05	20	Steelhead	Smolt	Mortality in trap and buried	1			FALSE	
20-May-17	2017	05	20	Steelhead	Smolt	Deschutes River at Rereg Tailrace	14			FALSE	
20-May-17	2017	05	20	Steelhead	Smolt	Deschutes River at Rereg Tailrace	71			TRUE	
20-May-17	2017	05	20	Bull trout	Adult	Round Butte Forebay	9			FALSE	
20-May-17	2017	05	20	Steelhead	Smolt	Deschutes River at Rereg Tailrace	1	209	100.2	TRUE	

20-May-17	2017	05	20	Steelhead	Smolt	Deschutes River at Rereg Tailrace	1	201	98.9	TRUE	
20-May-17	2017	05	20	Steelhead	Smolt	Deschutes River at Rereg Tailrace	1	229	106.1	TRUE	
20-May-17	2017	05	20	Steelhead	Smolt	Deschutes River at Rereg Tailrace	1	236	109.9	TRUE	
20-May-17	2017	05	20	Steelhead	Smolt	Deschutes River at Rereg Tailrace	1	231	108.2	TRUE	
20-May-17	2017	05	20	Steelhead	Smolt	Deschutes River at Rereg Tailrace	1	221	80.6	TRUE	
20-May-17	2017	05	20	Steelhead	Smolt	Deschutes River at Rereg Tailrace	1	208	66.2	TRUE	
20-May-17	2017	05	20	Steelhead	Smolt	Deschutes River at Rereg Tailrace	1	200	98.8	TRUE	
20-May-17	2017	05	20	Steelhead	Smolt	Deschutes River at Rereg Tailrace	1	219	100	TRUE	
20-May-17	2017	05	20	Steelhead	Smolt	Deschutes River at Rereg Tailrace	1	230	107.3	TRUE	
19-May-17	2017	05	19	Steelhead	Smolt	Deschutes River at Rereg Tailrace	6			TRUE	
19-May-17	2017	05	19	Steelhead	Smolt	Deschutes River at Rereg Tailrace	161			TRUE	
19-May-17	2017	05	19	Steelhead	Smolt	Deschutes River at Rereg Tailrace	45			FALSE	
19-May-17	2017	05	19	Bull trout	Juvenile	Deschutes River at Rereg Tailrace	1	204	69.9	FALSE	384.3515DDDDC C HALF DUPLEX TAG GIVEN
19-May-17	2017	05	19	Steelhead	Smolt	Deschutes River at Rereg Tailrace	1	208	66	TRUE	
19-May-17	2017	05	19	Steelhead	Smolt	Deschutes River at Rereg Tailrace	1	243	92.1	TRUE	
19-May-17	2017	05	19	Steelhead	Smolt	Deschutes River at Rereg Tailrace	1	248	109.2	TRUE	
19-May-17	2017	05	19	Steelhead	Smolt	Deschutes River at Rereg Tailrace	1	257	133.5	TRUE	
19-May-17	2017	05	19	Steelhead	Smolt	Deschutes River at Rereg Tailrace	1	205	63.2	TRUE	
19-May-17	2017	05	19	Steelhead	Smolt	Deschutes River at Rereg Tailrace	1	221	82.3	TRUE	
19-May-17	2017	05	19	Steelhead	Smolt	Deschutes River at Rereg Tailrace	1	256	122	TRUE	
19-May-17	2017	05	19	Bull trout	Juvenile	Deschutes River at Rereg Tailrace	1	221	80.6	FALSE	384.3515DDDDC D HALF DUPLEX TAG GIVEN
19-May-17	2017	05	19	Steelhead	Smolt	Deschutes River at Rereg Tailrace	1	246	113.5	TRUE	
19-May-17	2017	05	19	Bull trout	Adult	Round Butte Forebay	1	261	140	TRUE	
19-May-17	2017	05	19	Bull trout	Adult	Round Butte Forebay	4			FALSE	
18-May-17	2017	05	18	Steelhead	Smolt	Deschutes River at Rereg Tailrace	3			TRUE	
18-May-17	2017	05	18	Steelhead	Smolt	Deschutes River at Rereg Tailrace	1			TRUE	
18-May-17	2017	05	18	Steelhead	Smolt	Deschutes River at Rereg Tailrace	16			FALSE	
18-May-17	2017	05	18	Steelhead	Smolt	Deschutes River at Rereg Tailrace	127			TRUE	
18-May-17	2017	05	18	Bull trout	Juvenile	Round Butte Forebay	1	208	70	FALSE	
18-May-17	2017	05	18	Steelhead	Smolt	Deschutes River at Rereg Tailrace	1	225	81.2	TRUE	
18-May-17	2017	05	18	Steelhead	Smolt	Deschutes River at Rereg Tailrace	1	280	166.2	TRUE	
18-May-17	2017	05	18	Steelhead	Smolt	Deschutes River at Rereg Tailrace	1	261	130.3	TRUE	
18-May-17	2017	05	18	Steelhead	Smolt	Deschutes River at Rereg Tailrace	1	218	71.3	TRUE	RADIO TAGGED
18-May-17	2017	05	18	Steelhead	Smolt	Deschutes River at Rereg Tailrace	1	236	98.2	TRUE	RADIO TAGGED
18-May-17	2017	05	18	Steelhead	Smolt	Deschutes River at Rereg Tailrace	1	236	102.1	TRUE	
18-May-17	2017	05	18	Steelhead	Smolt	Deschutes River at Rereg Tailrace	1	235	97.2	TRUE	RADIO TAGGED
18-May-17	2017	05	18	Bull trout	Juvenile	Deschutes River at Rereg Tailrace	1	194	54.5	FALSE	384.3515DDDDC E HALF DUPLEX TAG GIVEN

18-May-17	2017	05	18	Bull trout	Juvenile	Deschutes River at Rereg Tailrace	1	232	115.1	FALSE	384.3515DD2B9E HALF DUPLEX TAG GIVEN
18-May-17	2017	05	18	Steelhead	Smolt	Deschutes River at Rereg Tailrace	1	231	81.5	TRUE	RADIO TAGGED
18-May-17	2017	05	18	Bull trout	Adult	Round Butte Forebay	9			FALSE	
18-May-17	2017	05	18	Steelhead	Smolt	Mortality in trap and to ODFW pathology	1			TRUE	
18-May-17	2017	05	18	Steelhead	Smolt	Mortality in trap and to ODFW pathology	1			TRUE	
18-May-17	2017	05	18	Steelhead	Smolt	Mortality in trap and to ODFW pathology	1			TRUE	
17-May-17	2017	05	17	Steelhead	Smolt	Deschutes River at Rereg Tailrace	151			TRUE	
17-May-17	2017	05	17	Steelhead	Smolt	Deschutes River at Rereg Tailrace	49			FALSE	
17-May-17	2017	05	17	Steelhead	Smolt	Deschutes River at Rereg Tailrace	1	235	99.8	TRUE	
17-May-17	2017	05	17	Steelhead	Smolt	Deschutes River at Rereg Tailrace	1	230	98.7	TRUE	
17-May-17	2017	05	17	Steelhead	Smolt	Deschutes River at Rereg Tailrace	1	241	116.8	TRUE	
17-May-17	2017	05	17	Steelhead	Smolt	Deschutes River at Rereg Tailrace	1	223	85.7	TRUE	
17-May-17	2017	05	17	Bull trout	Juvenile	Deschutes River at Rereg Tailrace	1	232	109.1	FALSE	384.3515DD2B9F HALF DUPLEX TAG GIVEN
17-May-17	2017	05	17	Bull trout	Adult	Round Butte Forebay	11			FALSE	
17-May-17	2017	05	17	Bull trout	Juvenile	Deschutes River at Rereg Tailrace	1	196	53.7	FALSE	384.3515DDDDD 2 HALF DUPLEX TAG GIVEN
17-May-17	2017	05	17	Steelhead	Smolt	Deschutes River at Rereg Tailrace	1	236	92.8	TRUE	
17-May-17	2017	05	17	Steelhead	Smolt	Deschutes River at Rereg Tailrace	1	260	141.8	TRUE	
17-May-17	2017	05	17	Steelhead	Smolt	Deschutes River at Rereg Tailrace	1	256	123.1	TRUE	RADIO TAGGED
17-May-17	2017	05	17	Steelhead	Smolt	Deschutes River at Rereg Tailrace	1	219	71.9	TRUE	
17-May-17	2017	05	17	Steelhead	Smolt	Deschutes River at Rereg Tailrace	1	235	94.8	TRUE	
16-May-17	2017	05	16	Steelhead	Smolt	Deschutes River at Rereg Tailrace	1			TRUE	
16-May-17	2017	05	16	Steelhead	Smolt	Deschutes River at Rereg Tailrace	7			TRUE	
16-May-17	2017	05	16	Steelhead	Smolt	Deschutes River at Rereg Tailrace	320			TRUE	
16-May-17	2017	05	16	Steelhead	Smolt	Deschutes River at Rereg Tailrace	85			FALSE	
16-May-17	2017	05	16	Steelhead	Smolt	Deschutes River at Rereg Tailrace	1	254	140.8	TRUE	
16-May-17	2017	05	16	Bull trout	Juvenile	Deschutes River at Rereg Tailrace	1	209	79.7	TRUE	384.3515DD2BA 0 HALF DUPLEX TAG GIVEN
16-May-17	2017	05	16	Bull trout	Juvenile	Deschutes River at Rereg Tailrace	1	238	106.1	FALSE	384.3515DD2BA 1 HALF DUPLEX TAG GIVEN
16-May-17	2017	05	16	Steelhead	Smolt	Deschutes River at Rereg Tailrace	1	243	104.1	TRUE	
16-May-17	2017	05	16	Steelhead	Smolt	Deschutes River at Rereg Tailrace	1	210	69.2	TRUE	
16-May-17	2017	05	16	Steelhead	Smolt	Deschutes River at Rereg Tailrace	1	215	79.8	TRUE	
16-May-17	2017	05	16	Steelhead	Smolt	Deschutes River at Rereg Tailrace	1	220	81.7	TRUE	
16-May-17	2017	05	16	Steelhead	Smolt	Deschutes River at Rereg Tailrace	1	245	121.5	TRUE	
16-May-17	2017	05	16	Steelhead	Smolt	Deschutes River at Rereg Tailrace	1	210	73.3	TRUE	
16-May-17	2017	05	16	Steelhead	Smolt	Deschutes River at Rereg Tailrace	1	225	88.6	TRUE	
16-May-17	2017	05	16	Steelhead	Smolt	Deschutes River at Rereg Tailrace	1	220	81.5	TRUE	
16-May-17	2017	05	16	Steelhead	Smolt	Deschutes River at Rereg Tailrace	1	240	103.2	TRUE	

16-May-17	2017	05	16	Steelhead	Smolt	Deschutes River at Rereg Tailrace	1	230	99.4	TRUE	
16-May-17	2017	05	16	Steelhead	Smolt	Deschutes River at Rereg Tailrace	1	200	55.3	TRUE	
16-May-17	2017	05	16	Steelhead	Smolt	Deschutes River at Rereg Tailrace	1	231	92.7	TRUE	
16-May-17	2017	05	16	Steelhead	Smolt	Deschutes River at Rereg Tailrace	1	250	115.7	TRUE	
16-May-17	2017	05	16	Steelhead	Smolt	Deschutes River at Rereg Tailrace	1	180	42.1	FALSE	
16-May-17	2017	05	16	Steelhead	Smolt	Deschutes River at Rereg Tailrace	1	241	109.5	TRUE	
16-May-17	2017	05	16	Steelhead	Smolt	Deschutes River at Rereg Tailrace	1	215	76.2	TRUE	LD 10, RD 20
16-May-17	2017	05	16	Steelhead	Smolt	Deschutes River at Rereg Tailrace	1	251	105.8	TRUE	
16-May-17	2017	05	16	Steelhead	Smolt	Deschutes River at Rereg Tailrace	1	210	73.9	TRUE	
16-May-17	2017	05	16	Steelhead	Smolt	Deschutes River at Rereg Tailrace	1	235	103.2	TRUE	
16-May-17	2017	05	16	Steelhead	Smolt	Deschutes River at Rereg Tailrace	1	265	157	TRUE	
16-May-17	2017	05	16	Steelhead	Smolt	Deschutes River at Rereg Tailrace	1	270	137.5	TRUE	RA 10
16-May-17	2017	05	16	Steelhead	Smolt	Deschutes River at Rereg Tailrace	1	250	121	TRUE	
16-May-17	2017	05	16	Steelhead	Smolt	Deschutes River at Rereg Tailrace	1	230	93.4	TRUE	
16-May-17	2017	05	16	Steelhead	Smolt	Deschutes River at Rereg Tailrace	1	240	104.7	TRUE	
16-May-17	2017	05	16	Steelhead	Smolt	Deschutes River at Rereg Tailrace	1	215	69.2	TRUE	
16-May-17	2017	05	16	Steelhead	Smolt	Deschutes River at Rereg Tailrace	1	225	85.4	TRUE	
16-May-17	2017	05	16	Steelhead	Smolt	Deschutes River at Rereg Tailrace	1	220	80.2	FALSE	
16-May-17	2017	05	16	Steelhead	Smolt	Deschutes River at Rereg Tailrace	1	222	82	TRUE	
16-May-17	2017	05	16	Steelhead	Smolt	Deschutes River at Rereg Tailrace	1	225	82.7	TRUE	
16-May-17	2017	05	16	Steelhead	Smolt	Deschutes River at Rereg Tailrace	1	215	76.5	TRUE	LC 10
16-May-17	2017	05	16	Steelhead	Smolt	Deschutes River at Rereg Tailrace	1	231	92.3	FALSE	
16-May-17	2017	05	16	Steelhead	Smolt	Deschutes River at Rereg Tailrace	1	250	123	TRUE	
16-May-17	2017	05	16	Steelhead	Smolt	Deschutes River at Rereg Tailrace	1	235	88.2	TRUE	
16-May-17	2017	05	16	Steelhead	Smolt	Deschutes River at Rereg Tailrace	1	250	115.4	TRUE	
16-May-17	2017	05	16	Steelhead	Smolt	Deschutes River at Rereg Tailrace	1	245	112.8	TRUE	
16-May-17	2017	05	16	Steelhead	Smolt	Deschutes River at Rereg Tailrace	1	240	108.3	TRUE	
16-May-17	2017	05	16	Steelhead	Smolt	Deschutes River at Rereg Tailrace	1	220	80.1	TRUE	
16-May-17	2017	05	16	Steelhead	Smolt	Deschutes River at Rereg Tailrace	1	230	94.1	TRUE	
16-May-17	2017	05	16	Steelhead	Smolt	Deschutes River at Rereg Tailrace	1	231	96.5	TRUE	
16-May-17	2017	05	16	Steelhead	Smolt	Deschutes River at Rereg Tailrace	1	250	118.6	TRUE	
16-May-17	2017	05	16	Steelhead	Smolt	Deschutes River at Rereg Tailrace	1	210	79.3	FALSE	
16-May-17	2017	05	16	Steelhead	Smolt	Deschutes River at Rereg Tailrace	1	220	83.9	TRUE	
16-May-17	2017	05	16	Steelhead	Smolt	Deschutes River at Rereg Tailrace	1	225	86.1	TRUE	
16-May-17	2017	05	16	Steelhead	Smolt	Deschutes River at Rereg Tailrace	1	230	87.1	TRUE	RD 10, LC 20
16-May-17	2017	05	16	Steelhead	Smolt	Deschutes River at Rereg Tailrace	1	230	97	TRUE	LD 10
16-May-17	2017	05	16	Steelhead	Smolt	Deschutes River at Rereg Tailrace	1	235	95.7	TRUE	
16-May-17	2017	05	16	Steelhead	Smolt	Deschutes River at Rereg Tailrace	1	241	106.4	TRUE	
16-May-17	2017	05	16	Steelhead	Smolt	Deschutes River at Rereg Tailrace	1	220	89.9	TRUE	RD 20
16-May-17	2017	05	16	Steelhead	Smolt	Deschutes River at Rereg Tailrace	1	245	105.9	TRUE	
16-May-17	2017	05	16	Steelhead	Smolt	Deschutes River at Rereg Tailrace	1	240	99.3	TRUE	



16-May-17	2017	05	16	Steelhead	Smolt	Deschutes River at Rereg Tailrace	1	245	118.9	TRUE	
16-May-17	2017	05	16	Steelhead	Smolt	Deschutes River at Rereg Tailrace	1	220	71.4	TRUE	
16-May-17	2017	05	16	Steelhead	Smolt	Deschutes River at Rereg Tailrace	1	195	57.8	TRUE	
16-May-17	2017	05	16	Steelhead	Smolt	Deschutes River at Rereg Tailrace	1	210	70.9	TRUE	
16-May-17	2017	05	16	Steelhead	Smolt	Deschutes River at Rereg Tailrace	1	220	77.9	TRUE	
16-May-17	2017	05	16	Steelhead	Smolt	Deschutes River at Rereg Tailrace	1	210	75.4	TRUE	
16-May-17	2017	05	16	Steelhead	Smolt	Deschutes River at Rereg Tailrace	1	225	83.3	TRUE	
16-May-17	2017	05	16	Steelhead	Smolt	Deschutes River at Rereg Tailrace	1	235	79.6	TRUE	
16-May-17	2017	05	16	Steelhead	Smolt	Deschutes River at Rereg Tailrace	1	200	58.5	TRUE	
16-May-17	2017	05	16	Steelhead	Smolt	Deschutes River at Rereg Tailrace	1	225	96.3	TRUE	
16-May-17	2017	05	16	Steelhead	Smolt	Deschutes River at Rereg Tailrace	1	250	117.5	TRUE	
16-May-17	2017	05	16	Steelhead	Smolt	Deschutes River at Rereg Tailrace	1	220	81.8	TRUE	
16-May-17	2017	05	16	Steelhead	Smolt	Deschutes River at Rereg Tailrace	1	250	126.3	TRUE	
16-May-17	2017	05	16	Steelhead	Smolt	Deschutes River at Rereg Tailrace	1	240	95.3	TRUE	
16-May-17	2017	05	16	Steelhead	Smolt	Deschutes River at Rereg Tailrace	1	255	118.4	TRUE	
16-May-17	2017	05	16	Steelhead	Smolt	Deschutes River at Rereg Tailrace	1	240	89.3	TRUE	RD 10, RC 20
16-May-17	2017	05	16	Steelhead	Smolt	Deschutes River at Rereg Tailrace	1	261	149.7	TRUE	
16-May-17	2017	05	16	Steelhead	Smolt	Deschutes River at Rereg Tailrace	1	260	141.2	TRUE	
16-May-17	2017	05	16	Steelhead	Smolt	Deschutes River at Rereg Tailrace	1	200	55.7	FALSE	
16-May-17	2017	05	16	Steelhead	Smolt	Deschutes River at Rereg Tailrace	1	190	54.5	TRUE	
16-May-17	2017	05	16	Steelhead	Smolt	Deschutes River at Rereg Tailrace	1	230	83.7	TRUE	
16-May-17	2017	05	16	Steelhead	Smolt	Deschutes River at Rereg Tailrace	1	205	67.4	TRUE	
16-May-17	2017	05	16	Steelhead	Smolt	Deschutes River at Rereg Tailrace	1	230	92.6	TRUE	
16-May-17	2017	05	16	Steelhead	Smolt	Deschutes River at Rereg Tailrace	1	240	105.1	TRUE	
16-May-17	2017	05	16	Steelhead	Smolt	Deschutes River at Rereg Tailrace	1	283	176.2	TRUE	
16-May-17	2017	05	16	Steelhead	Smolt	Deschutes River at Rereg Tailrace	1	236	96.5	TRUE	
16-May-17	2017	05	16	Steelhead	Smolt	Deschutes River at Rereg Tailrace	1	250	117.6	TRUE	RD 5
16-May-17	2017	05	16	Steelhead	Smolt	Deschutes River at Rereg Tailrace	1	280	152.1	TRUE	
16-May-17	2017	05	16	Steelhead	Smolt	Deschutes River at Rereg Tailrace	1	260	136.4	TRUE	
16-May-17	2017	05	16	Steelhead	Smolt	Deschutes River at Rereg Tailrace	1	220	74.6	TRUE	
16-May-17	2017	05	16	Steelhead	Smolt	Deschutes River at Rereg Tailrace	1	235	103.8	TRUE	
16-May-17	2017	05	16	Steelhead	Smolt	Deschutes River at Rereg Tailrace	1	230	94.3	TRUE	
16-May-17	2017	05	16	Steelhead	Smolt	Deschutes River at Rereg Tailrace	1	215	73.3	FALSE	
16-May-17	2017	05	16	Steelhead	Smolt	Deschutes River at Rereg Tailrace	1	215	78	TRUE	
16-May-17	2017	05	16	Steelhead	Smolt	Deschutes River at Rereg Tailrace	1	170	37.1	FALSE	
16-May-17	2017	05	16	Steelhead	Smolt	Deschutes River at Rereg Tailrace	1	230	86	TRUE	
16-May-17	2017	05	16	Steelhead	Smolt	Deschutes River at Rereg Tailrace	1	230	82.3	FALSE	
16-May-17	2017	05	16	Steelhead	Smolt	Deschutes River at Rereg Tailrace	1	227	92.5	TRUE	RC 10
16-May-17	2017	05	16	Steelhead	Smolt	Deschutes River at Rereg Tailrace	1	225	64.5	FALSE	
16-May-17	2017	05	16	Steelhead	Smolt	Deschutes River at Rereg Tailrace	1	200	55.8	TRUE	
16-May-17	2017	05	16	Steelhead	Smolt	Deschutes River at Rereg Tailrace	1	221	86	TRUE	

16-May-17	2017	05	16	Steelhead	Smolt	Deschutes River at Rereg Tailrace	1	230	85.1	TRUE	
16-May-17	2017	05	16	Steelhead	Smolt	Deschutes River at Rereg Tailrace	1	254	134.2	TRUE	
16-May-17	2017	05	16	Steelhead	Smolt	Deschutes River at Rereg Tailrace	1	246	99.5	TRUE	
16-May-17	2017	05	16	Steelhead	Smolt	Deschutes River at Rereg Tailrace	1	235	99.5	TRUE	
16-May-17	2017	05	16	Steelhead	Smolt	Deschutes River at Rereg Tailrace	1	265	140.2	TRUE	
16-May-17	2017	05	16	Steelhead	Smolt	Deschutes River at Rereg Tailrace	1	260	125.3	TRUE	
16-May-17	2017	05	16	Steelhead	Smolt	Deschutes River at Rereg Tailrace	1	245	102.9	TRUE	
16-May-17	2017	05	16	Steelhead	Smolt	Deschutes River at Rereg Tailrace	1	275	154.3	TRUE	
16-May-17	2017	05	16	Steelhead	Smolt	Deschutes River at Rereg Tailrace	1	280	178.4	TRUE	
16-May-17	2017	05	16	Steelhead	Smolt	Deschutes River at Rereg Tailrace	1	231	81.5	TRUE	
16-May-17	2017	05	16	Bull trout	Juvenile	Deschutes River at Rereg Tailrace	1	236	101.4	FALSE	384.3515DD2BA 5 HALF DUPLEX TAG GIVEN
16-May-17	2017	05	16	Steelhead	Smolt	Deschutes River at Rereg Tailrace	1	255	132.7	TRUE	
16-May-17	2017	05	16	Bull trout	Adult	Round Butte Forebay	18			FALSE	
16-May-17	2017	05	16	Steelhead	Smolt	Mortality in trap and to ODFW pathology	1			TRUE	
16-May-17	2017	05	16	Steelhead	Smolt	Deschutes River at Rereg Tailrace	1	237	104	TRUE	
16-May-17	2017	05	16	Steelhead	Smolt	Deschutes River at Rereg Tailrace	1	251	74.6	TRUE	
16-May-17	2017	05	16	Steelhead	Smolt	Deschutes River at Rereg Tailrace	1	212	74	TRUE	RADIO TAGGED
16-May-17	2017	05	16	Bull trout	Juvenile	Deschutes River at Rereg Tailrace	1	190	58.5	FALSE	384.3515DD2BA 3 HALF DUPLEX TAG GIVEN
16-May-17	2017	05	16	Bull trout	Adult	Round Butte Forebay	1	345	380	TRUE	
15-May-17	2017	05	15	Steelhead	Smolt	Deschutes River at Rereg Tailrace	3			TRUE	
15-May-17	2017	05	15	Steelhead	Smolt	Deschutes River at Rereg Tailrace	220			TRUE	
15-May-17	2017	05	15	Steelhead	Smolt	Deschutes River at Rereg Tailrace	26			FALSE	
15-May-17	2017	05	15	Bull trout	Smolt	Deschutes River at Rereg Tailrace	1	213	73	FALSE	900.2280000828 52 HALF DUPLEX TAG GIVEN
15-May-17	2017	05	15	Steelhead	Smolt	Deschutes River at Rereg Tailrace	1	231	90.7	TRUE	
15-May-17	2017	05	15	Steelhead	Smolt	Deschutes River at Rereg Tailrace	1	255	122.2	TRUE	
15-May-17	2017	05	15	Steelhead	Smolt	Deschutes River at Rereg Tailrace	1	219	66.2	TRUE	
15-May-17	2017	05	15	Steelhead	Smolt	Deschutes River at Rereg Tailrace	1	254	119.2	TRUE	RADIO TAGGED
15-May-17	2017	05	15	Steelhead	Smolt	Deschutes River at Rereg Tailrace	1	227	81	TRUE	
15-May-17	2017	05	15	Steelhead	Smolt	Deschutes River at Rereg Tailrace	1	240	92.4	TRUE	
15-May-17	2017	05	15	Steelhead	Smolt	Deschutes River at Rereg Tailrace	1	235	86.8	TRUE	
15-May-17	2017	05	15	Steelhead	Smolt	Deschutes River at Rereg Tailrace	1	262	132.1	TRUE	
15-May-17	2017	05	15	Steelhead	Smolt	Deschutes River at Rereg Tailrace	1	260	136.2	TRUE	
15-May-17	2017	05	15	Steelhead	Smolt	Deschutes River at Rereg Tailrace	1	234	81.3	TRUE	
15-May-17	2017	05	15	Bull trout	Juvenile	Mortality in trap and to ODFW pathology	1	224	76.2	FALSE	900.2280000828 54 HALF DUPLEX TAG,mortality in night releases
15-May-17	2017	05	15	Steelhead	Smolt	Deschutes River at Rereg Tailrace	1	233	83.8	TRUE	
15-May-17	2017	05	15	Steelhead	Smolt	Deschutes River at Rereg Tailrace	1			TRUE	

15-May-17	2017	05	15	Bull trout	Adult	Round Butte Forebay	10				FALSE	
15-May-17	2017	05	15	Bull trout	Adult	Round Butte Forebay	1	884	600		TRUE	
14-May-17	2017	05	14	Steelhead	Smolt	Deschutes River at Rereg Tailrace	131				TRUE	
14-May-17	2017	05	14	Steelhead	Smolt	Deschutes River at Rereg Tailrace	32				FALSE	
14-May-17	2017	05	14	Steelhead	Smolt	Deschutes River at Rereg Tailrace	1	250	132.3		TRUE	
14-May-17	2017	05	14	Steelhead	Smolt	Deschutes River at Rereg Tailrace	1	225	92.3		TRUE	RADIO TAGGED, NO PIT
14-May-17	2017	05	14	Bull trout	Adult	Round Butte Forebay	17				FALSE	
14-May-17	2017	05	14	Steelhead	Smolt	Mortality in trap and to ODFW pathology	1				FALSE	
13-May-17	2017	05	13	Steelhead	Smolt	Deschutes River at Rereg Tailrace	36				FALSE	
13-May-17	2017	05	13	Steelhead	Smolt	Deschutes River at Rereg Tailrace	290				TRUE	
13-May-17	2017	05	13	Steelhead	Smolt	Mortality in trap and to ODFW pathology	7				FALSE	
13-May-17	2017	05	13	Bull trout	Adult	Round Butte Forebay	16				FALSE	
12-May-17	2017	05	12	Steelhead	Smolt	Deschutes River at Rereg Tailrace	14				FALSE	
12-May-17	2017	05	12	Steelhead	Smolt	Deschutes River at Rereg Tailrace	113				TRUE	
12-May-17	2017	05	12	Steelhead	Smolt	Deschutes River at Rereg Tailrace	1	235	112.1		TRUE	
12-May-17	2017	05	12	Steelhead	Smolt	Deschutes River at Rereg Tailrace	1	225	98.8		TRUE	
12-May-17	2017	05	12	Steelhead	Smolt	Deschutes River at Rereg Tailrace	1	260	129.1		TRUE	
12-May-17	2017	05	12	Steelhead	Smolt	Deschutes River at Rereg Tailrace	1	206	68.2		TRUE	
12-May-17	2017	05	12	Steelhead	Smolt	Deschutes River at Rereg Tailrace	1	211	78.3		TRUE	
12-May-17	2017	05	12	Steelhead	Smolt	Deschutes River at Rereg Tailrace	1	256	137.8		TRUE	
12-May-17	2017	05	12	Steelhead	Smolt	Deschutes River at Rereg Tailrace	1	181	46.4		TRUE	
12-May-17	2017	05	12	Bull trout	Juvenile	Deschutes River at Rereg Tailrace	1	250	116.6		FALSE	900.2280001284 75 HALF DUPLEX TAG GIVEN
12-May-17	2017	05	12	Bull trout	Juvenile	Deschutes River at Rereg Tailrace	1	224	84.6		FALSE	900.2280001284 76 HALF DUPLEX TAG GIVEN
12-May-17	2017	05	12	Steelhead	Smolt	Deschutes River at Rereg Tailrace	1	215	76.4		TRUE	RADIO TAGGED
12-May-17	2017	05	12	Steelhead	Smolt	Mortality in trap and to ODFW pathology	1				TRUE	
12-May-17	2017	05	12	Steelhead	Smolt	Mortality in trap and to ODFW pathology	3				TRUE	
12-May-17	2017	05	12	Steelhead	Smolt	Mortality in trap and to ODFW pathology	1				FALSE	
12-May-17	2017	05	12	Bull trout	Adult	Round Butte Forebay	10				FALSE	
12-May-17	2017	05	12	Bull trout	Adult	Round Butte Forebay	1	330			TRUE	
19-May-17	2017	05	19	Steelhead	Smolt	Deschutes River at Rereg Tailrace	16				TRUE	
19-May-17	2017	05	19	Steelhead	Smolt	Deschutes River at Rereg Tailrace	33				FALSE	
19-May-17	2017	05	19	Steelhead	Smolt	Deschutes River at Rereg Tailrace	1	185	54.8		TRUE	
19-May-17	2017	05	19	Steelhead	Smolt	Deschutes River at Rereg Tailrace	1	227	90.6		TRUE	
18-May-17	2017	05	18	Steelhead	Smolt	Deschutes River at Rereg Tailrace	1	211	77.5		TRUE	RADIO TAGGED
18-May-17	2017	05	18	Steelhead	Smolt	Deschutes River at Rereg Tailrace	12				TRUE	
18-May-17	2017	05	18	Steelhead	Smolt	Deschutes River at Rereg Tailrace	1	178	38.1		TRUE	

18-May-17	2017	05	18	Steelhead	Smolt	Deschutes River at Rereg Tailrace	1	200	59.3	TRUE	
17-May-17	2017	05	17	Bull trout	Juvenile	Deschutes River at Rereg Tailrace	1	178	53.2	FALSE	384.3515DDDDC F HALF DUPLEX TAG GIVEN
17-May-17	2017	05	17	Bull trout	Juvenile	Deschutes River at Rereg Tailrace	1	186	54.9	FALSE	384.3515DDDDD O HALF DUPLEX TAG GIVEN
17-May-17	2017	05	17	Bull trout	Juvenile	Deschutes River at Rereg Tailrace	1	175	49	FALSE	384.3515DDDDD 1 HALF DUPLEX TAG GIVEN
17-May-17	2017	05	17	Steelhead	Smolt	Deschutes River at Rereg Tailrace	1	207	54.4	TRUE	
17-May-17	2017	05	17	Steelhead	Smolt	Deschutes River at Rereg Tailrace	1			TRUE	
17-May-17	2017	05	17	Steelhead	Smolt	Deschutes River at Rereg Tailrace	15			TRUE	
17-May-17	2017	05	17	Steelhead	Smolt	Deschutes River at Rereg Tailrace	65			FALSE	
17-May-17	2017	05	17	Steelhead	Smolt	Deschutes River at Rereg Tailrace	1	210	64.9	TRUE	
16-May-17	2017	05	16	Steelhead	Smolt	Mortality in trap and to ODFW pathology	2			TRUE	
16-May-17	2017	05	16	Steelhead	Smolt	Deschutes River at Rereg Tailrace	30			TRUE	
16-May-17	2017	05	16	Steelhead	Smolt	Deschutes River at Rereg Tailrace	81			FALSE	
16-May-17	2017	05	16	Steelhead	Smolt	Deschutes River at Rereg Tailrace	1	220	76.4	TRUE	
16-May-17	2017	05	16	Steelhead	Smolt	Deschutes River at Rereg Tailrace	1	237	89.8	TRUE	
16-May-17	2017	05	16	Steelhead	Smolt	Deschutes River at Rereg Tailrace	1	183	52.3	TRUE	
16-May-17	2017	05	16	Steelhead	Smolt	Deschutes River at Rereg Tailrace	1	166	35.4	TRUE	
16-May-17	2017	05	16	Steelhead	Smolt	Deschutes River at Rereg Tailrace	1	168	25.6	TRUE	
16-May-17	2017	05	16	Steelhead	Smolt	Deschutes River at Rereg Tailrace	1	175	41.5	TRUE	
16-May-17	2017	05	16	Steelhead	Smolt	Deschutes River at Rereg Tailrace	1	210	68.6	TRUE	
15-May-17	2017	05	15	Steelhead	Smolt	Deschutes River at Rereg Tailrace	40			TRUE	
15-May-17	2017	05	15	Steelhead	Smolt	Deschutes River at Rereg Tailrace	1			TRUE	
15-May-17	2017	05	15	Steelhead	Smolt	Deschutes River at Rereg Tailrace	71			FALSE	
15-May-17	2017	05	15	Steelhead	Smolt	Deschutes River at Rereg Tailrace	1	211	66.1	TRUE	RADIO TAGGED
15-May-17	2017	05	15	Bull trout	Juvenile	Deschutes River at Rereg Tailrace	1	208	85	FALSE	384.3515DDDDD 3 HALF DUPLEX TAG GIVEN
15-May-17	2017	05	15	Steelhead	Smolt	Deschutes River at Rereg Tailrace	1	222	87.7	TRUE	
15-May-17	2017	05	15	Bull trout	Juvenile	Deschutes River at Rereg Tailrace	1	174	55.4	FALSE	384.3515DDDDD 4 HALF DUPLEX TAG GIVEN
15-May-17	2017	05	15	Bull trout	Juvenile	Deschutes River at Rereg Tailrace	1	195	58.4	FALSE	384.3515DDDDD 5 HALF DUPLEX TAG GIVEN
14-May-17	2017	05	14	Steelhead	Smolt	Mortality in trap and to ODFW pathology	3			TRUE	
14-May-17	2017	05	14	Steelhead	Smolt	Deschutes River at Rereg Tailrace	2			TRUE	
14-May-17	2017	05	14	Steelhead	Smolt	Deschutes River at Rereg Tailrace	1			TRUE	
14-May-17	2017	05	14	Steelhead	Smolt	Deschutes River at Rereg Tailrace	17			TRUE	
14-May-17	2017	05	14	Steelhead	Smolt	Deschutes River at Rereg Tailrace	48			FALSE	
14-May-17	2017	05	14	Bull trout	Adult	Round Butte Forebay	2			FALSE	
14-May-17	2017	05	14	Steelhead	Smolt	Deschutes River at Rereg Tailrace	1	208	68	TRUE	RADIO TAGGED

13-May-17	2017	05	13	Bull trout	Adult	Round Butte Forebay	4						FALSE	
13-May-17	2017	05	13	Steelhead	Smolt	Deschutes River at Rereg Tailrace	51						TRUE	
13-May-17	2017	05	13	Steelhead	Smolt	Deschutes River at Rereg Tailrace	57						FALSE	
13-May-17	2017	05	13	Steelhead	Smolt	Mortality in trap and to ODFW pathology	1						FALSE	
13-May-17	2017	05	13	Steelhead	Smolt	Mortality in trap and to ODFW pathology	1						TRUE	
12-May-17	2017	05	12	Steelhead	Smolt	Deschutes River at Rereg Tailrace	13						FALSE	
12-May-17	2017	05	12	Steelhead	Smolt	Deschutes River at Rereg Tailrace	25						TRUE	
12-May-17	2017	05	12	Steelhead	Smolt	Deschutes River at Rereg Tailrace	1	235		97.9			TRUE	
12-May-17	2017	05	12	Steelhead	Smolt	Deschutes River at Rereg Tailrace	1	205		82.6			TRUE	
12-May-17	2017	05	12	Steelhead	Smolt	Deschutes River at Rereg Tailrace	1	201		65.8			TRUE	
12-May-17	2017	05	12	Steelhead	Smolt	Deschutes River at Rereg Tailrace	1	230		101.4			TRUE	
12-May-17	2017	05	12	Steelhead	Smolt	Deschutes River at Rereg Tailrace	1	221		79.8			TRUE	PIT NUMBER NOT FULLY WRITTEN OUT
12-May-17	2017	05	12	Steelhead	Smolt	Deschutes River at Rereg Tailrace	1	212		73.8			TRUE	RADIO TAGGED
12-May-17	2017	05	12	Steelhead	Smolt	Deschutes River at Rereg Tailrace	1	210		71.8			TRUE	
12-May-17	2017	05	12	Steelhead	Smolt	Mortality in trap and to ODFW pathology	2						TRUE	
11-May-17	2017	05	11	Steelhead	Smolt	Deschutes River at Rereg Tailrace	1	275		165.9			TRUE	
11-May-17	2017	05	11	Steelhead	Smolt	Deschutes River at Rereg Tailrace	1	245		111.2			TRUE	
11-May-17	2017	05	11	Steelhead	Smolt	Deschutes River at Rereg Tailrace	1	210		74.3			TRUE	
11-May-17	2017	05	11	Bull trout	Juvenile	Deschutes River at Rereg Tailrace	1	175		42.5			FALSE	384.3515DDDDD 6 HALF DUPLEX TAG GIVEN
11-May-17	2017	05	11	Bull trout	Juvenile	Deschutes River at Rereg Tailrace	1	197		66.3			FALSE	384.3515DDDDD 7 HALF DUPLEX TAG GIVEN
11-May-17	2017	05	11	Bull trout	Juvenile	Deschutes River at Rereg Tailrace	1	215		82			FALSE	384.3515DDDDD 8 HALF DUPLEX TAG GIVEN
11-May-17	2017	05	11	Steelhead	Smolt	Deschutes River at Rereg Tailrace	1	227		100.9			TRUE	
11-May-17	2017	05	11	Steelhead	Smolt	Deschutes River at Rereg Tailrace	1	212		86.4			TRUE	
11-May-17	2017	05	11	Bull trout	Juvenile	Deschutes River at Rereg Tailrace	1	187		55.9			FALSE	384.3515DD2B9 D HALF DUPLEX TAG GIVEN
11-May-17	2017	05	11	Bull trout	Juvenile	Deschutes River at Rereg Tailrace	1	209		71.5			FALSE	384.3515DDDDD 9 HALF DUPLEX TAG GIVEN
11-May-17	2017	05	11	Steelhead	Smolt	Deschutes River at Rereg Tailrace	47						TRUE	
11-May-17	2017	05	11	Steelhead	Smolt	Deschutes River at Rereg Tailrace	23						FALSE	
11-May-17	2017	05	11	Steelhead	Smolt	Deschutes River at Rereg Tailrace	1	230		100.5			TRUE	
11-May-17	2017	05	11	Steelhead	Smolt	Deschutes River at Rereg Tailrace	1	211		76.6			TRUE	
11-May-17	2017	05	11	Steelhead	Smolt	Deschutes River at Rereg Tailrace	1	255		137.4			TRUE	
11-May-17	2017	05	11	Steelhead	Smolt	Deschutes River at Rereg Tailrace	1	245		116.3			TRUE	
11-May-17	2017	05	11	Steelhead	Smolt	Deschutes River at Rereg Tailrace	1	220		91.3			FALSE	
11-May-17	2017	05	11	Steelhead	Smolt	Deschutes River at Rereg Tailrace	1	245		118.9			TRUE	
11-May-17	2017	05	11	Steelhead	Smolt	Deschutes River at Rereg Tailrace	1	225		88.4			TRUE	

11-May-17	2017	05	11	Steelhead	Smolt	Deschutes River at Rereg Tailrace	1	250	120.3	TRUE	
11-May-17	2017	05	11	Steelhead	Smolt	Deschutes River at Rereg Tailrace	1	220	82.1	FALSE	
11-May-17	2017	05	11	Steelhead	Smolt	Deschutes River at Rereg Tailrace	1	200	60.6	FALSE	
11-May-17	2017	05	11	Steelhead	Smolt	Deschutes River at Rereg Tailrace	1	190	50.7	FALSE	
11-May-17	2017	05	11	Steelhead	Smolt	Deschutes River at Rereg Tailrace	1	210	81.4	TRUE	
11-May-17	2017	05	11	Steelhead	Smolt	Deschutes River at Rereg Tailrace	1	205	66.4	TRUE	
11-May-17	2017	05	11	Steelhead	Smolt	Deschutes River at Rereg Tailrace	1	240	102.6	TRUE	
11-May-17	2017	05	11	Steelhead	Smolt	Deschutes River at Rereg Tailrace	1	227	83.3	TRUE	
11-May-17	2017	05	11	Steelhead	Smolt	Deschutes River at Rereg Tailrace	1	265	148.6	TRUE	
11-May-17	2017	05	11	Steelhead	Smolt	Deschutes River at Rereg Tailrace	1	284	180.6	TRUE	
11-May-17	2017	05	11	Steelhead	Smolt	Deschutes River at Rereg Tailrace	1	220	88.2	TRUE	
11-May-17	2017	05	11	Steelhead	Smolt	Deschutes River at Rereg Tailrace	1	200	57.9	FALSE	
11-May-17	2017	05	11	Steelhead	Smolt	Deschutes River at Rereg Tailrace	1	247	113.1	TRUE	
11-May-17	2017	05	11	Steelhead	Smolt	Deschutes River at Rereg Tailrace	1	250	141.7	TRUE	
11-May-17	2017	05	11	Steelhead	Smolt	Deschutes River at Rereg Tailrace	1	280	187.1	TRUE	
11-May-17	2017	05	11	Steelhead	Smolt	Deschutes River at Rereg Tailrace	1	223	90.8	TRUE	
11-May-17	2017	05	11	Steelhead	Smolt	Deschutes River at Rereg Tailrace	1	247	115.2	TRUE	
11-May-17	2017	05	11	Steelhead	Smolt	Deschutes River at Rereg Tailrace	1	260	113.6	FALSE	
11-May-17	2017	05	11	Steelhead	Smolt	Deschutes River at Rereg Tailrace	1	255	129.3	TRUE	LD 5, LA 5
11-May-17	2017	05	11	Steelhead	Smolt	Deschutes River at Rereg Tailrace	1	235	92.7	TRUE	LD 5, LA 5
11-May-17	2017	05	11	Steelhead	Smolt	Deschutes River at Rereg Tailrace	1	221	70.8	TRUE	RA 5
11-May-17	2017	05	11	Steelhead	Smolt	Deschutes River at Rereg Tailrace	1	210	74.4	TRUE	
11-May-17	2017	05	11	Steelhead	Smolt	Deschutes River at Rereg Tailrace	1	250	125.1	TRUE	
11-May-17	2017	05	11	Steelhead	Smolt	Deschutes River at Rereg Tailrace	1	245	92.4	TRUE	
11-May-17	2017	05	11	Steelhead	Smolt	Deschutes River at Rereg Tailrace	1	230	92.2	TRUE	
11-May-17	2017	05	11	Steelhead	Smolt	Deschutes River at Rereg Tailrace	1	240	117.8	TRUE	
11-May-17	2017	05	11	Steelhead	Smolt	Deschutes River at Rereg Tailrace	1	210	67.5	TRUE	
11-May-17	2017	05	11	Bull trout	Adult	Round Butte Forebay	17			FALSE	
11-May-17	2017	05	11	Steelhead	Smolt	Mortality in trap and to ODFW pathology	1			TRUE	
10-May-17	2017	05	10	Steelhead	Smolt	Deschutes River at Rereg Tailrace	81			TRUE	
10-May-17	2017	05	10	Steelhead	Smolt	Deschutes River at Rereg Tailrace	23			FALSE	
10-May-17	2017	05	10	Steelhead	Smolt	Deschutes River at Rereg Tailrace	1	215	86.7	TRUE	
10-May-17	2017	05	10	Steelhead	Smolt	Deschutes River at Rereg Tailrace	1	260	141.3	TRUE	
10-May-17	2017	05	10	Bull trout	Adult	Round Butte Forebay	8			FALSE	
10-May-17	2017	05	10	Bull trout	Adult	Round Butte Forebay	1	312	400	TRUE	
09-May-17	2017	05	09	Steelhead	Smolt	Deschutes River at Rereg Tailrace	89			TRUE	
09-May-17	2017	05	09	Steelhead	Smolt	Deschutes River at Rereg Tailrace	23			FALSE	
09-May-17	2017	05	09	Steelhead	Smolt	Deschutes River at Rereg Tailrace	1	244		TRUE	
09-May-17	2017	05	09	Steelhead	Smolt	Deschutes River at Rereg Tailrace	1	235		TRUE	
09-May-17	2017	05	09	Steelhead	Smolt	Deschutes River at Rereg Tailrace	1	235	102.5	TRUE	

09-May-17	2017	05	09	Steelhead	Smolt	Deschutes River at Rereg Tailrace	1	256	128.7	TRUE	
09-May-17	2017	05	09	Steelhead	Smolt	Deschutes River at Rereg Tailrace	1	225	88.5	TRUE	
09-May-17	2017	05	09	Steelhead	Smolt	Deschutes River at Rereg Tailrace	1	248	126.2	TRUE	
09-May-17	2017	05	09	Steelhead	Smolt	Deschutes River at Rereg Tailrace	1	226	96.2	TRUE	
09-May-17	2017	05	09	Steelhead	Smolt	Deschutes River at Rereg Tailrace	1	204	64	TRUE	
09-May-17	2017	05	09	Bull trout	Adult	Round Butte Forebay	14			FALSE	
09-May-17	2017	05	09	Bull trout	Juvenile	Deschutes River at Rereg Tailrace	1	201	75.3	FALSE	384.3515DDDDD D HALF DUPLEX TAG GIVEN
09-May-17	2017	05	09	Steelhead	Smolt	Deschutes River at Rereg Tailrace	1	255	137	TRUE	RADIO TAGGED
09-May-17	2017	05	09	Steelhead	Smolt	Deschutes River at Rereg Tailrace	1	246	127.3	TRUE	
09-May-17	2017	05	09	Steelhead	Smolt	Deschutes River at Rereg Tailrace	1	240	102.3	TRUE	
09-May-17	2017	05	09	Steelhead	Smolt	Deschutes River at Rereg Tailrace	1	165	36.5	TRUE	
09-May-17	2017	05	09	Steelhead	Smolt	Deschutes River at Rereg Tailrace	1	235	102.5	TRUE	RADIO TAGGED
09-May-17	2017	05	09	Steelhead	Smolt	Deschutes River at Rereg Tailrace	1			TRUE	
09-May-17	2017	05	09	Bull trout	Adult	Round Butte Forebay	1	285	217.3	TRUE	
09-May-17	2017	05	09	Steelhead	Smolt	Mortality in trap and to ODFW pathology	1			TRUE	
08-May-17	2017	05	08	Bull trout	Adult	Round Butte Forebay	4			FALSE	
08-May-17	2017	05	08	Steelhead	Smolt	Deschutes River at Rereg Tailrace	114			TRUE	
08-May-17	2017	05	08	Steelhead	Smolt	Deschutes River at Rereg Tailrace	23			FALSE	
08-May-17	2017	05	08	Steelhead	Smolt	Deschutes River at Rereg Tailrace	1	256	135.6	TRUE	
08-May-17	2017	05	08	Steelhead	Smolt	Deschutes River at Rereg Tailrace	1	245	114.2	TRUE	
08-May-17	2017	05	08	Steelhead	Smolt	Deschutes River at Rereg Tailrace	1	212	83.2	TRUE	
08-May-17	2017	05	08	Steelhead	Smolt	Deschutes River at Rereg Tailrace	1	238	111.6	TRUE	
08-May-17	2017	05	08	Steelhead	Smolt	Deschutes River at Rereg Tailrace	1	253	121.3	TRUE	
08-May-17	2017	05	08	Steelhead	Smolt	Deschutes River at Rereg Tailrace	1	260	151.3	TRUE	
08-May-17	2017	05	08	Steelhead	Smolt	Deschutes River at Rereg Tailrace	1	213	86.3	TRUE	
08-May-17	2017	05	08	Steelhead	Smolt	Deschutes River at Rereg Tailrace	1	239	106.9	TRUE	
08-May-17	2017	05	08	Steelhead	Smolt	Mortality in trap and to ODFW pathology	2			FALSE	
07-May-17	2017	05	07	Steelhead	Smolt	Mortality in trap and buried	2			TRUE	
07-May-17	2017	05	07	Bull trout	Unknown	Mortality in trap and to ODFW pathology	1			FALSE	
07-May-17	2017	05	07	Steelhead	Smolt	Deschutes River at Rereg Tailrace	38			FALSE	
07-May-17	2017	05	07	Steelhead	Smolt	Deschutes River at Rereg Tailrace	45			TRUE	
07-May-17	2017	05	07	Bull trout	Adult	Round Butte Forebay	14			FALSE	
07-May-17	2017	05	07	Steelhead	Smolt	Deschutes River at Rereg Tailrace	1	232	104.3	TRUE	
07-May-17	2017	05	07	Steelhead	Smolt	Deschutes River at Rereg Tailrace	1	241	110.6	TRUE	
07-May-17	2017	05	07	Steelhead	Smolt	Deschutes River at Rereg Tailrace	1	245	124.8	TRUE	
07-May-17	2017	05	07	Steelhead	Smolt	Deschutes River at Rereg Tailrace	1	267	158.5	TRUE	
07-May-17	2017	05	07	Steelhead	Smolt	Deschutes River at Rereg Tailrace	1	217	94.6	TRUE	

07-May-17	2017	05	07	Bull trout	Juvenile	Deschutes River at Rereg Tailrace	1	213	69.8	FALSE	082856 HALF DUPLEX TAG GIVEN ONLY LAST 6 WRITTEN DOWN
07-May-17	2017	05	07	Bull trout	Juvenile	Deschutes River at Rereg Tailrace	1	227	88.8	FALSE	082857 HALF DUPLEX TAG GIVEN ONLY LAST 6 WRITTEN DOWN
07-May-17	2017	05	07	Bull trout	Juvenile	Deschutes River at Rereg Tailrace	1	231	111.9	FALSE	082858 HALF DUPLEX TAG GIVEN ONLY LAST 6 WRITTEN DOWN
07-May-17	2017	05	07	Bull trout	Juvenile	Deschutes River at Rereg Tailrace	1	237	110.3	FALSE	082859 HALF DUPLEX TAG GIVEN ONLY LAST 6 WRITTEN DOWN
06-May-17	2017	05	06	Bull trout	Adult	Round Butte Forebay	23			FALSE	
06-May-17	2017	05	06	Steelhead	Smolt	Deschutes River at Rereg Tailrace	37			TRUE	
06-May-17	2017	05	06	Steelhead	Smolt	Deschutes River at Rereg Tailrace	16			FALSE	
06-May-17	2017	05	06	Bull trout	Juvenile	Deschutes River at Rereg Tailrace	1	193	68.4	FALSE	128481 HALF DUPLEX TAG GIVEN ONLY LAST 6 WRITTEN DOWN
06-May-17	2017	05	06	Bull trout	Juvenile	Deschutes River at Rereg Tailrace	1	235	128.8	FALSE	128483 HALF DUPLEX TAG GIVEN ONLY LAST 6 WRITTEN DOWN
06-May-17	2017	05	06	Bull trout	Juvenile	Deschutes River at Rereg Tailrace	1	236	129.9	FALSE	128484 HALF DUPLEX TAG GIVEN ONLY LAST 6 WRITTEN DOWN
06-May-17	2017	05	06	Bull trout	Juvenile	Deschutes River at Rereg Tailrace	1	210	84.8	FALSE	128482 HALF DUPLEX TAG GIVEN ONLY LAST 6 WRITTEN DOWN
06-May-17	2017	05	06	Steelhead	Smolt	Deschutes River at Rereg Tailrace	1	235	116.8	TRUE	
06-May-17	2017	05	06	Steelhead	Smolt	Deschutes River at Rereg Tailrace	1	235	119.8	TRUE	
05-May-17	2017	05	05	Steelhead	Smolt	Deschutes River at Rereg Tailrace	40			TRUE	
05-May-17	2017	05	05	Steelhead	Smolt	Deschutes River at Rereg Tailrace	26			FALSE	
05-May-17	2017	05	05	Steelhead	Smolt	Deschutes River at Rereg Tailrace	1	232	115.9	TRUE	RADIO TAGGED
05-May-17	2017	05	05	Steelhead	Smolt	Deschutes River at Rereg Tailrace	1	200	62.3	TRUE	RADIO TAGGED
05-May-17	2017	05	05	Bull trout	Juvenile	Deschutes River at Rereg Tailrace	1	186	55.1	FALSE	384.3515DD2BAC HALF DUPLEX TAG GIVEN
05-May-17	2017	05	05	Bull trout	Juvenile	Deschutes River at Rereg Tailrace	1	190	57.1	FALSE	384.3515DD2BAD HALF DUPLEX TAG GIVEN
05-May-17	2017	05	05	Bull trout	Adult	Round Butte Forebay	9			FALSE	
05-May-17	2017	05	05	Bull trout	Juvenile	Deschutes River at Rereg Tailrace	1	206	71.9	FALSE	384.3515DD2BAE HALF DUPLEX TAG GIVEN
05-May-17	2017	05	05	Bull trout	Juvenile	Deschutes River at Rereg Tailrace	1	233	94.9	FALSE	384.3515DD2BAF HALF DUPLEX TAG GIVEN
05-May-17	2017	05	05	Steelhead	Smolt	Deschutes River at Rereg Tailrace	1	204	73.3	TRUE	



04-May-17	2017	05	04	Steelhead	Smolt	Deschutes River at Rereg Tailrace	12				FALSE
04-May-17	2017	05	04	Steelhead	Smolt	Deschutes River at Rereg Tailrace	36				TRUE
04-May-17	2017	05	04	Steelhead	Smolt	Deschutes River at Rereg Tailrace	1	220	79.2		TRUE
04-May-17	2017	05	04	Steelhead	Smolt	Deschutes River at Rereg Tailrace	1	226	95.6		TRUE
04-May-17	2017	05	04	Steelhead	Smolt	Mortality in trap and to ODFW pathology	1				TRUE
04-May-17	2017	05	04	Bull trout	Adult	Round Butte Forebay	24				FALSE
03-May-17	2017	05	03	Steelhead	Smolt	Deschutes River at Rereg Tailrace	20				TRUE
03-May-17	2017	05	03	Steelhead	Smolt	Deschutes River at Rereg Tailrace	2				FALSE
03-May-17	2017	05	03	Steelhead	Smolt	Deschutes River at Rereg Tailrace	1	225	84.4		FALSE
03-May-17	2017	05	03	Steelhead	Smolt	Deschutes River at Rereg Tailrace	1	230	105.9		TRUE
03-May-17	2017	05	03	Steelhead	Smolt	Deschutes River at Rereg Tailrace	1	257	144.5		TRUE
03-May-17	2017	05	03	Steelhead	Smolt	Deschutes River at Rereg Tailrace	1	240	119.5		TRUE
03-May-17	2017	05	03	Steelhead	Smolt	Deschutes River at Rereg Tailrace	1	210	68.4		FALSE
03-May-17	2017	05	03	Steelhead	Smolt	Deschutes River at Rereg Tailrace	1	190	47.5		FALSE
03-May-17	2017	05	03	Steelhead	Smolt	Deschutes River at Rereg Tailrace	1	210	83.4		TRUE
03-May-17	2017	05	03	Steelhead	Smolt	Deschutes River at Rereg Tailrace	1	260	160.9		TRUE
03-May-17	2017	05	03	Steelhead	Smolt	Deschutes River at Rereg Tailrace	1	200	69.2		TRUE
03-May-17	2017	05	03	Steelhead	Smolt	Deschutes River at Rereg Tailrace	1	225	89.7		TRUE
03-May-17	2017	05	03	Steelhead	Smolt	Deschutes River at Rereg Tailrace	1	270	149.2		TRUE
03-May-17	2017	05	03	Steelhead	Smolt	Deschutes River at Rereg Tailrace	1	230	111.4		TRUE
03-May-17	2017	05	03	Steelhead	Smolt	Deschutes River at Rereg Tailrace	1	256	165.1		TRUE
03-May-17	2017	05	03	Steelhead	Smolt	Deschutes River at Rereg Tailrace	1	230	102.4		TRUE
03-May-17	2017	05	03	Steelhead	Smolt	Deschutes River at Rereg Tailrace	1	260	124.7		TRUE
03-May-17	2017	05	03	Steelhead	Smolt	Deschutes River at Rereg Tailrace	1	220	84.9		TRUE
03-May-17	2017	05	03	Steelhead	Smolt	Deschutes River at Rereg Tailrace	1	200	70.9		TRUE
03-May-17	2017	05	03	Steelhead	Smolt	Deschutes River at Rereg Tailrace	1	198	62.4		TRUE
03-May-17	2017	05	03	Steelhead	Smolt	Deschutes River at Rereg Tailrace	1	225	99		TRUE
03-May-17	2017	05	03	Steelhead	Smolt	Deschutes River at Rereg Tailrace	1	236	116.2		TRUE
03-May-17	2017	05	03	Steelhead	Smolt	Deschutes River at Rereg Tailrace	1	210	78.4		TRUE
03-May-17	2017	05	03	Steelhead	Smolt	Deschutes River at Rereg Tailrace	1	240	93.6		TRUE
03-May-17	2017	05	03	Steelhead	Smolt	Deschutes River at Rereg Tailrace	1	245	133.1		TRUE
03-May-17	2017	05	03	Steelhead	Smolt	Deschutes River at Rereg Tailrace	1	227	103.8		TRUE
03-May-17	2017	05	03	Steelhead	Smolt	Deschutes River at Rereg Tailrace	1	210	85.9		TRUE
03-May-17	2017	05	03	Steelhead	Smolt	Deschutes River at Rereg Tailrace	1	252	137.9		TRUE
03-May-17	2017	05	03	Steelhead	Smolt	Deschutes River at Rereg Tailrace	1	250	124.6		TRUE
03-May-17	2017	05	03	Steelhead	Smolt	Deschutes River at Rereg Tailrace	1	215	77.7		TRUE
03-May-17	2017	05	03	Steelhead	Smolt	Deschutes River at Rereg Tailrace	1	265	130.2		TRUE
03-May-17	2017	05	03	Steelhead	Smolt	Deschutes River at Rereg Tailrace	1	230	102.4		TRUE
03-May-17	2017	05	03	Steelhead	Smolt	Deschutes River at Rereg Tailrace	1	210	62.4		TRUE
03-May-17	2017	05	03	Steelhead	Smolt	Deschutes River at Rereg Tailrace	1	245	146.8		FALSE

03-May-17	2017	05	03	Steelhead	Smolt	Deschutes River at Rereg Tailrace	1	201	72.8	TRUE	
03-May-17	2017	05	03	Steelhead	Smolt	Deschutes River at Rereg Tailrace	1	230	105.6	TRUE	
03-May-17	2017	05	03	Steelhead	Smolt	Deschutes River at Rereg Tailrace	1	230	107.3	TRUE	
03-May-17	2017	05	03	Steelhead	Smolt	Deschutes River at Rereg Tailrace	1	250	146.2	TRUE	
03-May-17	2017	05	03	Bull trout	Adult	Round Butte Forebay	21			FALSE	
11-May-17	2017	05	11	Steelhead	Smolt	Deschutes River at Rereg Tailrace	33			FALSE	
11-May-17	2017	05	11	Steelhead	Smolt	Deschutes River at Rereg Tailrace	4			TRUE	
11-May-17	2017	05	11	Steelhead	Smolt	Deschutes River at Rereg Tailrace	1	186	57.8	TRUE	
11-May-17	2017	05	11	Bull trout	Juvenile	Deschutes River at Rereg Tailrace	1	213	101.8	FALSE	384.3515DDDDD A HALF DUPLEX TAG GIVEN
11-May-17	2017	05	11	Steelhead	Smolt	Deschutes River at Rereg Tailrace	1	171	39.1	TRUE	
11-May-17	2017	05	11	Steelhead	Smolt	Deschutes River at Rereg Tailrace	1	173	46.4	TRUE	
11-May-17	2017	05	11	Steelhead	Smolt	Deschutes River at Rereg Tailrace	1	178	44.7	TRUE	
10-May-17	2017	05	10	Steelhead	Smolt	Mortality in trap and to ODFW pathology	1			TRUE	
10-May-17	2017	05	10	Steelhead	Smolt	Deschutes River at Rereg Tailrace	14			TRUE	
10-May-17	2017	05	10	Steelhead	Smolt	Deschutes River at Rereg Tailrace	33			FALSE	
09-May-17	2017	05	09	Steelhead	Smolt	Deschutes River at Rereg Tailrace	8			TRUE	
09-May-17	2017	05	09	Steelhead	Smolt	Deschutes River at Rereg Tailrace	51			FALSE	
09-May-17	2017	05	09	Bull trout	Juvenile	Deschutes River at Rereg Tailrace	1			FALSE	384.3515DDDDD E HALF DUPLEX TAG GIVEN
09-May-17	2017	05	09	Bull trout	Juvenile	Deschutes River at Rereg Tailrace	1	153	34.8	FALSE	
08-May-17	2017	05	08	Steelhead	Smolt	Mortality in trap and to ODFW pathology	4			FALSE	
08-May-17	2017	05	08	Steelhead	Smolt	Deschutes River at Rereg Tailrace	13			TRUE	
08-May-17	2017	05	08	Steelhead	Smolt	Deschutes River at Rereg Tailrace	63			FALSE	
08-May-17	2017	05	08	Steelhead	Smolt	Deschutes River at Rereg Tailrace	1	212	77.7	TRUE	
08-May-17	2017	05	08	Steelhead	Smolt	Deschutes River at Rereg Tailrace	1	187	47	TRUE	
07-May-17	2017	05	07	Steelhead	Smolt	Mortality in trap and buried	2			FALSE	
07-May-17	2017	05	07	Steelhead	Smolt	Deschutes River at Rereg Tailrace	5			TRUE	
07-May-17	2017	05	07	Steelhead	Smolt	Deschutes River at Rereg Tailrace	48			FALSE	
07-May-17	2017	05	07	Steelhead	Smolt	Deschutes River at Rereg Tailrace	1	179		TRUE	
07-May-17	2017	05	07	Steelhead	Smolt	Deschutes River at Rereg Tailrace	1	165	33.3	TRUE	
07-May-17	2017	05	07	Steelhead	Smolt	Deschutes River at Rereg Tailrace	1	162	32.6	TRUE	
07-May-17	2017	05	07	Steelhead	Smolt	Deschutes River at Rereg Tailrace	1	181	49.6	TRUE	
07-May-17	2017	05	07	Bull trout	Juvenile	Deschutes River at Rereg Tailrace	1	187	63.8	FALSE	384.3515DDDD E HALF DUPLEX TAG GIVEN
06-May-17	2017	05	06	Steelhead	Smolt	Deschutes River at Rereg Tailrace	26			FALSE	
06-May-17	2017	05	06	Steelhead	Smolt	Deschutes River at Rereg Tailrace	8			TRUE	
06-May-17	2017	05	06	Steelhead	Smolt	Deschutes River at Rereg Tailrace	1	155	26.7	TRUE	RADIO TAGGED
06-May-17	2017	05	06	Steelhead	Smolt	Deschutes River at Rereg Tailrace	1	178	41.7	TRUE	
06-May-17	2017	05	06	Steelhead	Smolt	Deschutes River at Rereg Tailrace	1	171	38.4	TRUE	

05-May-17	2017	05	05	Steelhead	Smolt	Deschutes River at Rereg Tailrace	2			TRUE	
05-May-17	2017	05	05	Steelhead	Smolt	Deschutes River at Rereg Tailrace	25			FALSE	
12-May-17	2017	05	12	Steelhead	Smolt	Deschutes River at Rereg Tailrace	1	139		FALSE	'MR' 'LOWER DESCHUTES RELEASE LOWER DESCHUTES RELEASE'
12-May-17	2017	05	12	Steelhead	Smolt	Deschutes River at Rereg Tailrace	1	220		FALSE	'MR' 'LOWER DESCHUTES RELEASE'
12-May-17	2017	05	12	Steelhead	Smolt	Deschutes River at Rereg Tailrace	1	204		FALSE	'MR' 'LOWER DESCHUTES RELEASE'
12-May-17	2017	05	12	Steelhead	Smolt	Deschutes River at Rereg Tailrace	1	215		FALSE	'MR' 'LOWER DESCHUTES RELEASE LOWER DESCHUTES RELEASE'
12-May-17	2017	05	12	Steelhead	Smolt	Deschutes River at Rereg Tailrace	1	211		FALSE	'MR' 'LOWER DESCHUTES RELEASE'
12-May-17	2017	05	12	Steelhead	Smolt	Deschutes River at Rereg Tailrace	1	222		FALSE	'MR' 'LOWER DESCHUTES RELEASE'
12-May-17	2017	05	12	Steelhead	Smolt	Deschutes River at Rereg Tailrace	1	188		FALSE	'MR' 'LOWER DESCHUTES RELEASE'
12-May-17	2017	05	12	Steelhead	Smolt	Deschutes River at Rereg Tailrace	1	182		FALSE	'MR' 'LOWER DESCHUTES RELEASE'
12-May-17	2017	05	12	Steelhead	Smolt	Deschutes River at Rereg Tailrace	1	196		FALSE	'MR' 'LOWER DESCHUTES RELEASE'
12-May-17	2017	05	12	Steelhead	Smolt	Deschutes River at Rereg Tailrace	1	183		FALSE	'MR' 'LOWER DESCHUTES RELEASE'
12-May-17	2017	05	12	Steelhead	Smolt	Deschutes River at Rereg Tailrace	1	174		FALSE	'MR' 'LOWER DESCHUTES RELEASE'
12-May-17	2017	05	12	Steelhead	Smolt	Deschutes River at Rereg Tailrace	1	187		FALSE	'MR' 'LOWER DESCHUTES RELEASE'
12-May-17	2017	05	12	Steelhead	Smolt	Deschutes River at Rereg Tailrace	1	210		FALSE	'MR' 'LOWER DESCHUTES RELEASE'
12-May-17	2017	05	12	Steelhead	Smolt	Deschutes River at Rereg Tailrace	1	170		FALSE	'MR' 'LOWER DESCHUTES RELEASE'
12-May-17	2017	05	12	Steelhead	Smolt	Deschutes River at Rereg Tailrace	1	217		FALSE	'MR' 'LOWER DESCHUTES RELEASE'
12-May-17	2017	05	12	Steelhead	Smolt	Deschutes River at Rereg Tailrace	1	210		FALSE	'MR' 'LOWER DESCHUTES RELEASE LOWER DESCHUTES RELEASE'
12-May-17	2017	05	12	Steelhead	Smolt	Deschutes River at Rereg Tailrace	1	228		FALSE	'MR' 'LOWER DESCHUTES RELEASE'
12-May-17	2017	05	12	Steelhead	Smolt	Deschutes River at Rereg Tailrace	1	184		FALSE	'MR' 'LOWER DESCHUTES RELEASE'
12-May-17	2017	05	12	Steelhead	Smolt	Deschutes River at Rereg Tailrace	1	236		FALSE	'MR' 'LOWER DESCHUTES RELEASE LOWER DESCHUTES RELEASE'
12-May-17	2017	05	12	Steelhead	Smolt	Deschutes River at Rereg Tailrace	1	231		FALSE	'MR' 'LOWER DESCHUTES RELEASE'
12-May-17	2017	05	12	Steelhead	Smolt	Deschutes River at Rereg Tailrace	1	192		FALSE	'MR' 'LOWER DESCHUTES RELEASE'

12-May-17	2017	05	12	Steelhead	Smolt	Deschutes River at Rereg Tailrace	1	215	FALSE	'MR' 'LOWER DESCHUTES RELEASE LOWER DESCHUTES RELEASE'
12-May-17	2017	05	12	Steelhead	Smolt	Deschutes River at Rereg Tailrace	1	175	FALSE	'MR' 'LOWER DESCHUTES RELEASE'
12-May-17	2017	05	12	Steelhead	Smolt	Deschutes River at Rereg Tailrace	1	196	FALSE	'MR' 'LOWER DESCHUTES RELEASE'
12-May-17	2017	05	12	Steelhead	Smolt	Deschutes River at Rereg Tailrace	1	204	FALSE	'MR' 'LOWER DESCHUTES RELEASE'
12-May-17	2017	05	12	Steelhead	Smolt	Deschutes River at Rereg Tailrace	1	230	FALSE	'MR' 'LOWER DESCHUTES RELEASE'
12-May-17	2017	05	12	Steelhead	Smolt	Deschutes River at Rereg Tailrace	1	257	FALSE	'MR' 'LOWER DESCHUTES RELEASE'
12-May-17	2017	05	12	Steelhead	Smolt	Deschutes River at Rereg Tailrace	1	175	FALSE	'MR' 'LOWER DESCHUTES RELEASE'
12-May-17	2017	05	12	Steelhead	Smolt	Deschutes River at Rereg Tailrace	1	215	FALSE	'MR' 'LOWER DESCHUTES RELEASE'
12-May-17	2017	05	12	Steelhead	Smolt	Deschutes River at Rereg Tailrace	1	187	FALSE	'MR' 'LOWER DESCHUTES RELEASE'
12-May-17	2017	05	12	Steelhead	Smolt	Deschutes River at Rereg Tailrace	1	213	FALSE	'MR' 'LOWER DESCHUTES RELEASE LOWER DESCHUTES RELEASE'
12-May-17	2017	05	12	Steelhead	Smolt	Deschutes River at Rereg Tailrace	1	273	FALSE	'MR' 'LOWER DESCHUTES RELEASE'
12-May-17	2017	05	12	Steelhead	Smolt	Deschutes River at Rereg Tailrace	1	159	FALSE	'MR' 'LOWER DESCHUTES RELEASE'
12-May-17	2017	05	12	Steelhead	Smolt	Deschutes River at Rereg Tailrace	1	221	FALSE	'MR' 'LOWER DESCHUTES RELEASE'
12-May-17	2017	05	12	Steelhead	Smolt	Deschutes River at Rereg Tailrace	1	195	FALSE	'MR' 'LOWER DESCHUTES RELEASE'
12-May-17	2017	05	12	Steelhead	Smolt	Deschutes River at Rereg Tailrace	1	190	FALSE	'MR' 'LOWER DESCHUTES RELEASE'
12-May-17	2017	05	12	Steelhead	Smolt	Deschutes River at Rereg Tailrace	1	165	FALSE	'MR' 'LOWER DESCHUTES RELEASE LOWER DESCHUTES RELEASE'
12-May-17	2017	05	12	Steelhead	Smolt	Deschutes River at Rereg Tailrace	1	192	FALSE	'MR' 'LOWER DESCHUTES RELEASE'
12-May-17	2017	05	12	Steelhead	Smolt	Deschutes River at Rereg Tailrace	1	181	FALSE	'MR' 'LOWER DESCHUTES RELEASE'
12-May-17	2017	05	12	Steelhead	Smolt	Deschutes River at Rereg Tailrace	1	182	FALSE	'MR' 'LOWER DESCHUTES RELEASE'
12-May-17	2017	05	12	Steelhead	Smolt	Deschutes River at Rereg Tailrace	1	208	FALSE	'MR' 'LOWER DESCHUTES RELEASE'
12-May-17	2017	05	12	Steelhead	Smolt	Deschutes River at Rereg Tailrace	1	256	FALSE	'MR' 'LOWER DESCHUTES RELEASE'
12-May-17	2017	05	12	Steelhead	Smolt	Deschutes River at Rereg Tailrace	1	215	FALSE	'MR' 'LOWER DESCHUTES RELEASE'
12-May-17	2017	05	12	Steelhead	Smolt	Deschutes River at Rereg Tailrace	1	204	FALSE	'MR' 'LOWER DESCHUTES RELEASE LOWER DESCHUTES RELEASE'

12-May-17	2017	05	12	Steelhead	Smolt	Deschutes River at Rereg Tailrace	1	195		FALSE	'MR' 'LOWER DESCHUTES RELEASE'
12-May-17	2017	05	12	Steelhead	Smolt	Deschutes River at Rereg Tailrace	1	155		FALSE	'MR' 'LOWER DESCHUTES RELEASE LOWER DESCHUTES RELEASE'
12-May-17	2017	05	12	Steelhead	Smolt	Deschutes River at Rereg Tailrace	1	180		FALSE	'MR' 'LOWER DESCHUTES RELEASE'
12-May-17	2017	05	12	Steelhead	Smolt	Deschutes River at Rereg Tailrace	1	220		FALSE	'MR' 'LOWER DESCHUTES RELEASE LOWER DESCHUTES RELEASE'
12-May-17	2017	05	12	Steelhead	Smolt	Deschutes River at Rereg Tailrace	1	212		FALSE	'MR' 'LOWER DESCHUTES RELEASE LOWER DESCHUTES RELEASE'
12-May-17	2017	05	12	Steelhead	Smolt	Deschutes River at Rereg Tailrace	1	205		FALSE	'MR' 'LOWER DESCHUTES RELEASE'
12-May-17	2017	05	12	Steelhead	Smolt	Deschutes River at Rereg Tailrace	1	194		FALSE	'MR' 'LOWER DESCHUTES RELEASE LOWER DESCHUTES RELEASE'
12-May-17	2017	05	12	Steelhead	Smolt	Deschutes River at Rereg Tailrace	1	214		FALSE	'MR' 'LOWER DESCHUTES RELEASE LOWER DESCHUTES RELEASE L
12-May-17	2017	05	12	Steelhead	Smolt	Deschutes River at Rereg Tailrace	1	205		FALSE	'MR' 'LOWER DESCHUTES RELEASE LOWER DESCHUTES RELEASE'
12-May-17	2017	05	12	Steelhead	Smolt	Deschutes River at Rereg Tailrace	1	198		FALSE	'MR' 'LOWER DESCHUTES RELEASE'
11-May-17	2017	05	11	Bull trout	Unknown	Round Butte Forebay	16			FALSE	
11-May-17	2017	05	11	Bull trout	Adult	Round Butte Forebay	1	485	1450	TRUE	
11-May-17	2017	05	11	Bull trout	Adult	Round Butte Forebay	1	408	900	TRUE	
11-May-17	2017	05	11	Bull trout	Adult	Round Butte Forebay	1	397	840	TRUE	
09-May-17	2017	05	09	Bull trout	Unknown	Round Butte Forebay	35			FALSE	
09-May-17	2017	05	09	Bull trout	Unknown	Round Butte Forebay	1			TRUE	
09-May-17	2017	05	09	Bull trout	Unknown	Round Butte Forebay	1			TRUE	
09-May-17	2017	05	09	Bull trout	Unknown	Round Butte Forebay	1			TRUE	
05-May-17	2017	05	05	Bull trout	Unknown	Round Butte Forebay	15			FALSE	
04-May-17	2017	05	04	Bull trout	Unknown	Round Butte Forebay	11			FALSE	
03-May-17	2017	05	03	Bull trout	Unknown	Round Butte Forebay	35			FALSE	
01-May-17	2017	05	01	Bull trout	Unknown	Round Butte Forebay	25			FALSE	
01-May-17	2017	05	01	Bull trout	Unknown	Round Butte Forebay	1			TRUE	
01-May-17	2017	05	01	Bull trout	Unknown	Round Butte Forebay	1			TRUE	
01-May-17	2017	05	01	Bull trout	Unknown	Round Butte Forebay	1			TRUE	
01-May-17	2017	05	01	Bull trout	Unknown	Round Butte Forebay	1			TRUE	

28-Apr-17	2017	04	28	Bull trout	Adult	Mortality in trap and to ODFW pathology	1	585		FALSE	
28-Apr-17	2017	04	28	Bull trout	Unknown	Round Butte Forebay	13			FALSE	
27-Apr-17	2017	04	27	Bull trout	Unknown	Round Butte Forebay	30			FALSE	
24-Apr-17	2017	04	24	Bull trout	Unknown	Round Butte Forebay	17			FALSE	
22-Apr-17	2017	04	22	Bull trout	Unknown	Round Butte Forebay	10			FALSE	
21-Apr-17	2017	04	21	Bull trout	Unknown	Round Butte Forebay	16			FALSE	
19-Apr-17	2017	04	19	Bull trout	Unknown	Round Butte Forebay	37			FALSE	
16-Apr-17	2017	04	16	Bull trout	Unknown	Round Butte Forebay	12			FALSE	
16-Apr-17	2017	04	16	Bull trout	Adult	Round Butte Forebay	1	560	1090	TRUE	
16-Apr-17	2017	04	16	Bull trout	Adult	Round Butte Forebay	1	535	2000	TRUE	
02-May-17	2017	05	02	Steelhead	Smolt	Deschutes River at Rereg Tailrace	104			TRUE	
02-May-17	2017	05	02	Steelhead	Smolt	Deschutes River at Rereg Tailrace	21			FALSE	
02-May-17	2017	05	02	Bull trout	Juvenile	Deschutes River at Rereg Tailrace	1	227	94.6	FALSE	900.2280001284 85 HALF DUPLEX TAG GIVEN
02-May-17	2017	05	02	Steelhead	Smolt	Deschutes River at Rereg Tailrace	1	271	179.2	TRUE	
02-May-17	2017	05	02	Bull trout	Juvenile	Deschutes River at Rereg Tailrace	1	243	104.6	FALSE	900.2280001284 86 HALF DUPLEX TAG GIVEN
02-May-17	2017	05	02	Bull trout	Juvenile	Deschutes River at Rereg Tailrace	1	211	66.9	FALSE	900.2280001284 87 HALF DUPLEX TAG GIVEN
02-May-17	2017	05	02	Steelhead	Smolt	Deschutes River at Rereg Tailrace	1	256	144	TRUE	RADIO TAGGED
02-May-17	2017	05	02	Steelhead	Smolt	Deschutes River at Rereg Tailrace	1	251	113	TRUE	
02-May-17	2017	05	02	Steelhead	Smolt	Deschutes River at Rereg Tailrace	1	210	67.4	TRUE	
02-May-17	2017	05	02	Steelhead	Smolt	Deschutes River at Rereg Tailrace	1	198	59.3	TRUE	
02-May-17	2017	05	02	Bull trout	Juvenile	Deschutes River at Rereg Tailrace	1	210	67.8	FALSE	900.2280001284 88 HALF DUPLEX TAG GIVEN
02-May-17	2017	05	02	Steelhead	Smolt	Deschutes River at Rereg Tailrace	1	228	85.8	TRUE	
02-May-17	2017	05	02	Steelhead	Smolt	Deschutes River at Rereg Tailrace	1	242	118.4	TRUE	
02-May-17	2017	05	02	Bull trout	Juvenile	Deschutes River at Rereg Tailrace	1	188	48.3	FALSE	900.2280001284 89 HALF DUPLEX TAG GIVEN
02-May-17	2017	05	02	Steelhead	Smolt	Deschutes River at Rereg Tailrace	1	235	107.4	TRUE	
02-May-17	2017	05	02	Bull trout	Juvenile	Deschutes River at Rereg Tailrace	1	220	82.2	TRUE	900.2280001284 91 HALF DUPLEX TAG GIVEN
02-May-17	2017	05	02	Steelhead	Smolt	Deschutes River at Rereg Tailrace	1	292	213	TRUE	
02-May-17	2017	05	02	Steelhead	Smolt	Deschutes River at Rereg Tailrace	1	221	85.5	TRUE	
02-May-17	2017	05	02	Steelhead	Smolt	Deschutes River at Rereg Tailrace	1	202	65.8	TRUE	
02-May-17	2017	05	02	Bull trout	Juvenile	Deschutes River at Rereg Tailrace	1	187	49.1	FALSE	900.2280001284 90
02-May-17	2017	05	02	Steelhead	Smolt	Deschutes River at Rereg Tailrace	1	249	125.1	TRUE	
02-May-17	2017	05	02	Steelhead	Smolt	Deschutes River at Rereg Tailrace	1	249	121.1	TRUE	
02-May-17	2017	05	02	Steelhead	Smolt	Deschutes River at Rereg Tailrace	1	285	104	TRUE	

02-May-17	2017	05	02	Bull trout	Juvenile	Deschutes River at Rereg Tailrace	1	222	74.3	TRUE	900.2280001284 92 HALF DUPLEX TAG GIVEN
02-May-17	2017	05	02	Bull trout	Unknown	Round Butte Forebay	17			FALSE	
02-May-17	2017	05	02	Bull trout	Adult	Round Butte Forebay	1	275	240	TRUE	
02-May-17	2017	05	02	Bull trout	Adult	Round Butte Forebay	1	298	100	TRUE	
02-May-17	2017	05	02	Bull trout	Adult	Round Butte Forebay	1	310	140	TRUE	
01-May-17	2017	05	01	Steelhead	Smolt	Deschutes River at Rereg Tailrace	39			TRUE	
01-May-17	2017	05	01	Steelhead	Smolt	Deschutes River at Rereg Tailrace	15			FALSE	
01-May-17	2017	05	01	Steelhead	Smolt	Deschutes River at Rereg Tailrace	1	235	110.3	TRUE	
01-May-17	2017	05	01	Steelhead	Smolt	Deschutes River at Rereg Tailrace	1	211	74.2	TRUE	
01-May-17	2017	05	01	Bull trout	Unknown	Round Butte Forebay	23			FALSE	
30-Apr-17	2017	04	30	Bull trout	Unknown	Round Butte Forebay	32			FALSE	
30-Apr-17	2017	04	30	Steelhead	Smolt	Deschutes River at Rereg Tailrace	3			FALSE	
30-Apr-17	2017	04	30	Steelhead	Smolt	Deschutes River at Rereg Tailrace	32			TRUE	
30-Apr-17	2017	04	30	Steelhead	Smolt	Mortality in trap and buried	9			FALSE	
30-Apr-17	2017	04	30	Steelhead	Smolt	Mortality in trap and buried	81			TRUE	
30-Apr-17	2017	04	30	Steelhead	Smolt	Mortality in trap and buried	1	285	191.6	TRUE	
30-Apr-17	2017	04	30	Steelhead	Smolt	Mortality in trap and buried	1	243	115.3	TRUE	CWT
30-Apr-17	2017	04	30	Steelhead	Smolt	Deschutes River at Rereg Tailrace	1	243	118.3	TRUE	
30-Apr-17	2017	04	30	Steelhead	Smolt	Deschutes River at Rereg Tailrace	1	245	120.9	TRUE	
30-Apr-17	2017	04	30	Steelhead	Smolt	Deschutes River at Rereg Tailrace	1	223	82.5	TRUE	
30-Apr-17	2017	04	30	Steelhead	Smolt	Deschutes River at Rereg Tailrace	1	250	131.4	TRUE	
29-Apr-17	2017	04	29	Bull trout	Adult	Mortality in trap and to ODFW pathology	1	405		FALSE	
29-Apr-17	2017	04	29	Steelhead	Smolt	Deschutes River at Rereg Tailrace	6			FALSE	
29-Apr-17	2017	04	29	Steelhead	Smolt	Deschutes River at Rereg Tailrace	45			TRUE	
29-Apr-17	2017	04	29	Steelhead	Smolt	Deschutes River at Rereg Tailrace	1	232	107	TRUE	
29-Apr-17	2017	04	29	Steelhead	Smolt	Deschutes River at Rereg Tailrace	1	228	78	TRUE	CWT
29-Apr-17	2017	04	29	Steelhead	Smolt	Deschutes River at Rereg Tailrace	1	280	206.5	TRUE	
29-Apr-17	2017	04	29	Steelhead	Smolt	Deschutes River at Rereg Tailrace	1	215	87.8	TRUE	
29-Apr-17	2017	04	29	Bull trout	Unknown	Round Butte Forebay	43			FALSE	
28-Apr-17	2017	04	28	Steelhead	Smolt	Deschutes River at Rereg Tailrace	7			FALSE	
28-Apr-17	2017	04	28	Steelhead	Smolt	Deschutes River at Rereg Tailrace	7			TRUE	
28-Apr-17	2017	04	28	Steelhead	Smolt	Deschutes River at Rereg Tailrace	7			TRUE	CWT
28-Apr-17	2017	04	28	Steelhead	Smolt	Deschutes River at Rereg Tailrace	1	252	137.2	TRUE	
28-Apr-17	2017	04	28	Steelhead	Smolt	Deschutes River at Rereg Tailrace	1	229	96.6	TRUE	RADIO TAGGED
28-Apr-17	2017	04	28	Steelhead	Smolt	Deschutes River at Rereg Tailrace	1	247	130.4	TRUE	
28-Apr-17	2017	04	28	Steelhead	Smolt	Deschutes River at Rereg Tailrace	1	274	181.8	FALSE	
28-Apr-17	2017	04	28	Steelhead	Smolt	Deschutes River at Rereg Tailrace	1	259	160.2	TRUE	
28-Apr-17	2017	04	28	Steelhead	Smolt	Deschutes River at Rereg Tailrace	1	229	104.8	TRUE	
28-Apr-17	2017	04	28	Bull trout	Unknown	Round Butte Forebay	45			FALSE	

27-Apr-17	2017	04	27	Steelhead	Smolt	Deschutes River at Rereg Tailrace	6			TRUE
27-Apr-17	2017	04	27	Steelhead	Smolt	Deschutes River at Rereg Tailrace	16			FALSE
27-Apr-17	2017	04	27	Bull trout	Unknown	Round Butte Forebay	36			FALSE
27-Apr-17	2017	04	27	Steelhead	Smolt	Deschutes River at Rereg Tailrace	1	265	182.1	TRUE
27-Apr-17	2017	04	27	Steelhead	Smolt	Deschutes River at Rereg Tailrace	1	216	98.3	TRUE
27-Apr-17	2017	04	27	Steelhead	Smolt	Deschutes River at Rereg Tailrace	1	275	189.8	TRUE
26-Apr-17	2017	04	26	Steelhead	Smolt	Deschutes River at Rereg Tailrace	5			TRUE
26-Apr-17	2017	04	26	Steelhead	Smolt	Deschutes River at Rereg Tailrace	23			FALSE
26-Apr-17	2017	04	26	Steelhead	Smolt	Deschutes River at Rereg Tailrace	1	235	113.5	TRUE
26-Apr-17	2017	04	26	Steelhead	Smolt	Deschutes River at Rereg Tailrace	1	201	68.8	TRUE
26-Apr-17	2017	04	26	Steelhead	Smolt	Deschutes River at Rereg Tailrace	1	325	242.5	TRUE
26-Apr-17	2017	04	26	Bull trout	Unknown	Round Butte Forebay	42			FALSE
25-Apr-17	2017	04	25	Steelhead	Smolt	Deschutes River at Rereg Tailrace	1	234	94.8	FALSE
25-Apr-17	2017	04	25	Steelhead	Smolt	Deschutes River at Rereg Tailrace	1	221	89	FALSE
25-Apr-17	2017	04	25	Steelhead	Smolt	Deschutes River at Rereg Tailrace	1	204	69	FALSE
25-Apr-17	2017	04	25	Steelhead	Smolt	Deschutes River at Rereg Tailrace	1	220	88.9	TRUE
25-Apr-17	2017	04	25	Steelhead	Smolt	Deschutes River at Rereg Tailrace	1	305	220.9	TRUE
25-Apr-17	2017	04	25	Steelhead	Smolt	Deschutes River at Rereg Tailrace	1	285	179.5	TRUE
25-Apr-17	2017	04	25	Steelhead	Smolt	Deschutes River at Rereg Tailrace	1	230	107.2	TRUE
25-Apr-17	2017	04	25	Steelhead	Smolt	Deschutes River at Rereg Tailrace	1	285	155.1	FALSE
25-Apr-17	2017	04	25	Steelhead	Smolt	Deschutes River at Rereg Tailrace	1	283	162.8	FALSE
25-Apr-17	2017	04	25	Steelhead	Smolt	Deschutes River at Rereg Tailrace	1	240	107.3	TRUE
25-Apr-17	2017	04	25	Bull trout	Unknown	Round Butte Forebay	41			FALSE
24-Apr-17	2017	04	24	Steelhead	Smolt	Deschutes River at Rereg Tailrace	7			TRUE
24-Apr-17	2017	04	24	Steelhead	Smolt	Deschutes River at Rereg Tailrace	3			FALSE
24-Apr-17	2017	04	24	Steelhead	Smolt	Deschutes River at Rereg Tailrace	1	259	145.2	TRUE
24-Apr-17	2017	04	24	Steelhead	Smolt	Deschutes River at Rereg Tailrace	1	247	111	TRUE
24-Apr-17	2017	04	24	Steelhead	Smolt	Deschutes River at Rereg Tailrace	1	222	101.1	TRUE
24-Apr-17	2017	04	24	Steelhead	Smolt	Deschutes River at Rereg Tailrace	1	210	86.4	TRUE
24-Apr-17	2017	04	24	Bull trout	Unknown	Round Butte Forebay	35			FALSE
23-Apr-17	2017	04	23	Bull trout	Adult	Mortality in trap and to ODFW pathology	1	266	151	FALSE
23-Apr-17	2017	04	23	Steelhead	Smolt	Deschutes River at Rereg Tailrace	9			TRUE
23-Apr-17	2017	04	23	Steelhead	Smolt	Deschutes River at Rereg Tailrace	6			FALSE
23-Apr-17	2017	04	23	Bull trout	Adult	Round Butte Forebay	37			FALSE
22-Apr-17	2017	04	22	Bull trout	Adult	Mortality in trap and to ODFW pathology	1	279	247.7	FALSE
22-Apr-17	2017	04	22	Steelhead	Smolt	Deschutes River at Rereg Tailrace	1			FALSE
22-Apr-17	2017	04	22	Steelhead	Smolt	Deschutes River at Rereg Tailrace	6			TRUE
22-Apr-17	2017	04	22	Bull trout	Adult	Round Butte Forebay	49			FALSE
21-Apr-17	2017	04	21	Steelhead	Smolt	Deschutes River at Rereg Tailrace	1			TRUE
21-Apr-17	2017	04	21	Steelhead	Smolt	Deschutes River at Rereg Tailrace	5			FALSE



21-Apr-17	2017	04	21	Bull trout	Adult	Round Butte Forebay	38				FALSE	
20-Apr-17	2017	04	20	Steelhead	Smolt	Deschutes River at Rereg Tailrace	4				TRUE	
20-Apr-17	2017	04	20	Steelhead	Smolt	Deschutes River at Rereg Tailrace	4				FALSE	
19-Apr-17	2017	04	19	Steelhead	Smolt	Deschutes River at Rereg Tailrace	4				TRUE	
19-Apr-17	2017	04	19	Steelhead	Smolt	Deschutes River at Rereg Tailrace	7				FALSE	
19-Apr-17	2017	04	19	Bull trout	Juvenile	Deschutes River at Rereg Tailrace	1	210	66.9		FALSE	900.228000128493
19-Apr-17	2017	04	19	Bull trout	Juvenile	Deschutes River at Rereg Tailrace	1	250	126.3		FALSE	900.228000082870 HALF DUPLEX TAG GIVEN
19-Apr-17	2017	04	19	Bull trout	Juvenile	Deschutes River at Rereg Tailrace	1	252	149.8		FALSE	900.228000128496 HALF DUPLEX TAG GIVEN
19-Apr-17	2017	04	19	Bull trout	Juvenile	Deschutes River at Rereg Tailrace	1	223	77.6		FALSE	900.228000128446 HALF DUPLEX TAG GIVEN
19-Apr-17	2017	04	19	Bull trout	Juvenile	Deschutes River at Rereg Tailrace	1	192	53.2		FALSE	900.2280000128494 HALF DUPLEX TAG GIVEN
19-Apr-17	2017	04	19	Steelhead	Smolt	Deschutes River at Rereg Tailrace	1	289	172.1		TRUE	
19-Apr-17	2017	04	19	Bull trout	Adult	Round Butte Forebay	1	331	380		TRUE	
19-Apr-17	2017	04	19	Bull trout	Adult	Round Butte Forebay	1	382	360		TRUE	
19-Apr-17	2017	04	19	Bull trout	Adult	Round Butte Forebay	1	360	300		TRUE	
19-Apr-17	2017	04	19	Bull trout	Unknown	Round Butte Forebay	29				FALSE	
04-May-17	2017	05	04	Steelhead	Smolt	Deschutes River at Rereg Tailrace	4				TRUE	
04-May-17	2017	05	04	Steelhead	Smolt	Deschutes River at Rereg Tailrace	11				FALSE	
03-May-17	2017	05	03	Steelhead	Smolt	Deschutes River at Rereg Tailrace	4				TRUE	
03-May-17	2017	05	03	Steelhead	Smolt	Deschutes River at Rereg Tailrace	7				FALSE	
03-May-17	2017	05	03	Steelhead	Smolt	Deschutes River at Rereg Tailrace	1	190	52.6		TRUE	
02-May-17	2017	05	02	Steelhead	Smolt	Deschutes River at Rereg Tailrace	7				TRUE	
02-May-17	2017	05	02	Steelhead	Smolt	Deschutes River at Rereg Tailrace	21				FALSE	
02-May-17	2017	05	02	Steelhead	Smolt	Deschutes River at Rereg Tailrace	1	205	67.5		TRUE	
01-May-17	2017	05	01	Steelhead	Smolt	Deschutes River at Rereg Tailrace	14				FALSE	
01-May-17	2017	05	01	Steelhead	Smolt	Deschutes River at Rereg Tailrace	9				TRUE	
01-May-17	2017	05	01	Bull trout	Juvenile	Deschutes River at Rereg Tailrace	1	175	44.9		FALSE	384.3515DD2BB0 HALF DUPLEX TAG GIVEN
01-May-17	2017	05	01	Bull trout	Juvenile	Deschutes River at Rereg Tailrace	1	195	56.1		FALSE	384.3515DD2BB1 HALF DUPLEX TAG GIVEN
01-May-17	2017	05	01	Bull trout	Juvenile	Deschutes River at Rereg Tailrace	1	201	58.5		FALSE	384.3515DD2BB2 HALF DUPLEX TAG GIVEN
30-Apr-17	2017	04	30	Bull trout	Unknown	Round Butte Forebay	6				FALSE	
30-Apr-17	2017	04	30	Steelhead	Smolt	Deschutes River at Rereg Tailrace	22				TRUE	
30-Apr-17	2017	04	30	Steelhead	Smolt	Deschutes River at Rereg Tailrace	25				FALSE	
30-Apr-17	2017	04	30	Steelhead	Smolt	Deschutes River at Rereg Tailrace	1	213	85.5		TRUE	
30-Apr-17	2017	04	30	Steelhead	Smolt	Deschutes River at Rereg Tailrace	1	228	97.2		TRUE	
29-Apr-17	2017	04	29	Steelhead	Smolt	Deschutes River at Rereg Tailrace	12				FALSE	
29-Apr-17	2017	04	29	Steelhead	Smolt	Deschutes River at Rereg Tailrace	1				TRUE	

28-Apr-17	2017	04	28	Bull trout	Unknown	Round Butte Forebay	3						FALSE
28-Apr-17	2017	04	28	Steelhead	Smolt	Deschutes River at Rereg Tailrace	2						TRUE
28-Apr-17	2017	04	28	Steelhead	Smolt	Deschutes River at Rereg Tailrace	14						FALSE
27-Apr-17	2017	04	27	Bull trout	Unknown	Round Butte Forebay	1						FALSE
27-Apr-17	2017	04	27	Steelhead	Smolt	Deschutes River at Rereg Tailrace	22						FALSE
27-Apr-17	2017	04	27	Steelhead	Smolt	Deschutes River at Rereg Tailrace	3						TRUE
27-Apr-17	2017	04	27	Steelhead	Smolt	Mortality in trap and to ODFW pathology	1						FALSE
26-Apr-17	2017	04	26	Bull trout	Unknown	Round Butte Forebay	13						FALSE
26-Apr-17	2017	04	26	Steelhead	Smolt	Deschutes River at Rereg Tailrace	5						TRUE
26-Apr-17	2017	04	26	Steelhead	Smolt	Deschutes River at Rereg Tailrace	50						FALSE
26-Apr-17	2017	04	26	Steelhead	Smolt	Deschutes River at Rereg Tailrace	1	178	45.4				TRUE
15-Apr-17	2017	04	15	Bull trout	Unknown	Round Butte Forebay	17						FALSE
14-Apr-17	2017	04	14	Bull trout	Unknown	Round Butte Forebay	18						FALSE
13-Apr-17	2017	04	13	Bull trout	Unknown	Round Butte Forebay	22						FALSE
11-Apr-17	2017	04	11	Bull trout	Unknown	Round Butte Forebay	38						FALSE
18-Apr-17	2017	04	18	Steelhead	Smolt	Deschutes River at Rereg Tailrace	5						TRUE
18-Apr-17	2017	04	18	Steelhead	Smolt	Deschutes River at Rereg Tailrace	4						FALSE
18-Apr-17	2017	04	18	Bull trout	Unknown	Round Butte Forebay	25						FALSE
17-Apr-17	2017	04	17	Steelhead	Smolt	Deschutes River at Rereg Tailrace	8						TRUE
17-Apr-17	2017	04	17	Steelhead	Smolt	Deschutes River at Rereg Tailrace	11						FALSE
17-Apr-17	2017	04	17	Bull trout	Unknown	Round Butte Forebay	32						FALSE
16-Apr-17	2017	04	16	Steelhead	Smolt	Deschutes River at Rereg Tailrace	3						FALSE
16-Apr-17	2017	04	16	Steelhead	Smolt	Deschutes River at Rereg Tailrace	5						TRUE
16-Apr-17	2017	04	16	Bull trout	Adult	Round Butte Forebay	1	367	480				TRUE
16-Apr-17	2017	04	16	Bull trout	Adult	Round Butte Forebay	1	350	420				TRUE
16-Apr-17	2017	04	16	Bull trout	Juvenile	Deschutes River at Rereg Tailrace	1	205	86			FALSE	900.2280000828 72 HALF DUPLEX TAG GIVEN
16-Apr-17	2017	04	16	Bull trout	Juvenile	Deschutes River at Rereg Tailrace	1	232	94.4			FALSE	900.2280000828 73 HALF DUPLEX TAG GIVEN
16-Apr-17	2017	04	16	Bull trout	Juvenile	Deschutes River at Rereg Tailrace	1	246	140.2			FALSE	900.2280000828 74 HALF DUPLEX TAG GIVEN
16-Apr-17	2017	04	16	Bull trout	Juvenile	Deschutes River at Rereg Tailrace	1	112	70.6			FALSE	900.2280000828 75 HALF DUPLEX TAG GIVEN
16-Apr-17	2017	04	16	Bull trout	Juvenile	Deschutes River at Rereg Tailrace	1	189	53.7			FALSE	900.2280000828 76 HALF DUPLEX TAG GIVEN
16-Apr-17	2017	04	16	Bull trout	Adult	Round Butte Forebay	1	263	159			TRUE	
16-Apr-17	2017	04	16	Bull trout	Juvenile	Deschutes River at Rereg Tailrace	1	231	97.5			FALSE	900.2280000828 77 HALF DUPLEX TAG GIVEN
16-Apr-17	2017	04	16	Bull trout	Unknown	Round Butte Forebay	26						FALSE
15-Apr-17	2017	04	15	Steelhead	Smolt	Deschutes River at Rereg Tailrace	3						TRUE

15-Apr-17	2017	04	15	Steelhead	Smolt	Deschutes River at Rereg Tailrace	4				FALSE	
15-Apr-17	2017	04	15	Bull trout	Unknown	Round Butte Forebay	24				FALSE	
14-Apr-17	2017	04	14	Steelhead	Smolt	Deschutes River at Rereg Tailrace	6				FALSE	
14-Apr-17	2017	04	14	Steelhead	Smolt	Deschutes River at Rereg Tailrace	7				TRUE	
14-Apr-17	2017	04	14	Bull trout	Unknown	Round Butte Forebay	21				FALSE	
13-Apr-17	2017	04	13	Steelhead	Smolt	Deschutes River at Rereg Tailrace	9				TRUE	
13-Apr-17	2017	04	13	Steelhead	Smolt	Deschutes River at Rereg Tailrace	2				FALSE	
13-Apr-17	2017	04	13	Bull trout	Unknown	Round Butte Forebay	31				FALSE	
13-Apr-17	2017	04	13	Steelhead	Smolt	Deschutes River at Rereg Tailrace	1	293	217.4		FALSE	
13-Apr-17	2017	04	13	Steelhead	Smolt	Deschutes River at Rereg Tailrace	1	240	103.8		TRUE	
13-Apr-17	2017	04	13	Steelhead	Smolt	Deschutes River at Rereg Tailrace	1	270	148.4		TRUE	
13-Apr-17	2017	04	13	Steelhead	Smolt	Deschutes River at Rereg Tailrace	1	340	315.4		FALSE	
13-Apr-17	2017	04	13	Steelhead	Smolt	Deschutes River at Rereg Tailrace	1	315	245.2		TRUE	
13-Apr-17	2017	04	13	Steelhead	Smolt	Deschutes River at Rereg Tailrace	1	300	175		FALSE	
13-Apr-17	2017	04	13	Steelhead	Smolt	Deschutes River at Rereg Tailrace	1	250	121.3		TRUE	
13-Apr-17	2017	04	13	Steelhead	Smolt	Deschutes River at Rereg Tailrace	1	260	138.6		TRUE	
13-Apr-17	2017	04	13	Steelhead	Smolt	Deschutes River at Rereg Tailrace	1	240	116.2		TRUE	LC 5
13-Apr-17	2017	04	13	Steelhead	Smolt	Deschutes River at Rereg Tailrace	1	290	201.8		TRUE	
13-Apr-17	2017	04	13	Steelhead	Smolt	Deschutes River at Rereg Tailrace	1	255	129.6		TRUE	LD 10, LA 20
12-Apr-17	2017	04	12	Steelhead	Smolt	Deschutes River at Rereg Tailrace	2				FALSE	
12-Apr-17	2017	04	12	Steelhead	Smolt	Deschutes River at Rereg Tailrace	1				TRUE	
12-Apr-17	2017	04	12	Bull trout	Unknown	Round Butte Forebay	25				FALSE	
24-Apr-17	2017	04	24	Steelhead	Smolt	Mortality in trap and to ODFW pathology	1				FALSE	
24-Apr-17	2017	04	24	Steelhead	Smolt	Deschutes River at Rereg Tailrace	1				TRUE	
24-Apr-17	2017	04	24	Steelhead	Smolt	Deschutes River at Rereg Tailrace	8				FALSE	
24-Apr-17	2017	04	24	Bull trout	Unknown	Round Butte Forebay	2				FALSE	
23-Apr-17	2017	04	23	Bull trout	Unknown	Round Butte Forebay	3				FALSE	
23-Apr-17	2017	04	23	Steelhead	Smolt	Deschutes River at Rereg Tailrace	2				FALSE	
22-Apr-17	2017	04	22	Bull trout	Unknown	Round Butte Forebay	3				FALSE	
22-Apr-17	2017	04	22	Steelhead	Smolt	Deschutes River at Rereg Tailrace	1				TRUE	
22-Apr-17	2017	04	22	Steelhead	Smolt	Deschutes River at Rereg Tailrace	6				FALSE	
21-Apr-17	2017	04	21	Steelhead	Smolt	Deschutes River at Rereg Tailrace	5				FALSE	
21-Apr-17	2017	04	21	Bull trout	Unknown	Round Butte Forebay	6				FALSE	
20-Apr-17	2017	04	20	Bull trout	Unknown	Round Butte Forebay	2				FALSE	
20-Apr-17	2017	04	20	Steelhead	Smolt	Deschutes River at Rereg Tailrace	7				FALSE	
19-Apr-17	2017	04	19	Steelhead	Smolt	Deschutes River at Rereg Tailrace	1				TRUE	
19-Apr-17	2017	04	19	Bull trout	Juvenile	Deschutes River at Rereg Tailrace	1	179	44.8		FALSE	900.228000828 68 HALF DUPLEX TAG GIVEN
19-Apr-17	2017	04	19	Bull trout	Juvenile	Deschutes River at Rereg Tailrace	1	202	70.3		FALSE	900.228000828 67 HALF DUPLEX TAG GIVEN

19-Apr-17	2017	04	19	Bull trout	Juvenile	Deschutes River at Rereg Tailrace	1	219	109	FALSE	900.228000828 67 HALF DUPLEX TAG GIVEN
18-Apr-17	2017	04	18	Steelhead	Smolt	Deschutes River at Rereg Tailrace	5			FALSE	
18-Apr-17	2017	04	18	Bull trout	Juvenile	Deschutes River at Rereg Tailrace	1	204	72.9	FALSE	
17-Apr-17	2017	04	17	Steelhead	Smolt	Deschutes River at Rereg Tailrace	3			TRUE	
17-Apr-17	2017	04	17	Steelhead	Smolt	Deschutes River at Rereg Tailrace	4			FALSE	
17-Apr-17	2017	04	17	Bull trout	Juvenile	Deschutes River at Rereg Tailrace	1	220	96.1	FALSE	900.228000828 7 HALF DUPLEX TAG GIVEN
03-May-17	2017	05	03	Steelhead	Smolt	Deschutes River at Rereg Tailrace	1	201		FALSE	'MR' 'LOWER DESCHUTES RELEASE'
03-May-17	2017	05	03	Steelhead	Smolt	Deschutes River at Rereg Tailrace	1	201		FALSE	'MR' 'LOWER DESCHUTES RELEASE'
03-May-17	2017	05	03	Steelhead	Smolt	Deschutes River at Rereg Tailrace	1	183		FALSE	'MR' 'LOWER DESCHUTES RELEASE'
03-May-17	2017	05	03	Steelhead	Smolt	Deschutes River at Rereg Tailrace	1	186		FALSE	'MR' 'LOWER DESCHUTES RELEASE'
03-May-17	2017	05	03	Steelhead	Smolt	Deschutes River at Rereg Tailrace	1	186		FALSE	'MR' 'LOWER DESCHUTES RELEASE'
03-May-17	2017	05	03	Steelhead	Smolt	Deschutes River at Rereg Tailrace	1	181		FALSE	'ML MR' 'LOWER DESCHUTES RELEASE'
03-May-17	2017	05	03	Steelhead	Smolt	Deschutes River at Rereg Tailrace	1	202		FALSE	'MR' 'LOWER DESCHUTES RELEASE'
03-May-17	2017	05	03	Steelhead	Smolt	Deschutes River at Rereg Tailrace	1	180		FALSE	'MR' 'LOWER DESCHUTES RELEASE'
03-May-17	2017	05	03	Steelhead	Smolt	Deschutes River at Rereg Tailrace	1	180		FALSE	'MR' 'LOWER DESCHUTES RELEASE LOWER DESCHUTES RELEASE'
03-May-17	2017	05	03	Steelhead	Smolt	Deschutes River at Rereg Tailrace	1	161		FALSE	'MR' 'LOWER DESCHUTES RELEASE'
03-May-17	2017	05	03	Steelhead	Smolt	Deschutes River at Rereg Tailrace	1	188		FALSE	'MR' 'LOWER DESCHUTES RELEASE'
03-May-17	2017	05	03	Steelhead	Smolt	Deschutes River at Rereg Tailrace	1	180		FALSE	'MR' 'LOWER DESCHUTES RELEASE'
16-Apr-17	2017	04	16	Steelhead	Smolt	Deschutes River at Rereg Tailrace	5			FALSE	
16-Apr-17	2017	04	16	Bull trout	Smolt	Deschutes River at Rereg Tailrace	1	214	78	FALSE	384.3515DDDDF 3 HALF DUPLEX TAG GIVEN
15-Apr-17	2017	04	15	Steelhead	Smolt	Deschutes River at Rereg Tailrace	4			FALSE	
15-Apr-17	2017	04	15	Bull trout	Juvenile	Deschutes River at Rereg Tailrace	1	191	56.4	FALSE	384.3515DDDDF 1 HALF DUPLEX TAG GIVEN
14-Apr-17	2017	04	14	Steelhead	Smolt	Deschutes River at Rereg Tailrace	1			FALSE	
13-Apr-17	2017	04	13	Steelhead	Smolt	Deschutes River at Rereg Tailrace	6			FALSE	
13-Apr-17	2017	04	13	Steelhead	Smolt	Deschutes River at Rereg Tailrace	1			TRUE	
13-Apr-17	2017	04	13	Steelhead	Smolt	Mortality in trap and to ODFW pathology	1			FALSE	
11-Apr-17	2017	04	11	Steelhead	Smolt	Deschutes River at Rereg Tailrace	1			FALSE	
10-Apr-17	2017	04	10	Steelhead	Smolt	Deschutes River at Rereg Tailrace	4			FALSE	

10-Apr-17	2017	04	10	Bull trout	Juvenile	Deschutes River at Rereg Tailrace	1	176	72.3	FALSE	900.2280001284 45 HALF DUPLEX TAG GIVEN
08-Apr-17	2017	04	08	Steelhead	Smolt	Deschutes River at Rereg Tailrace	2			FALSE	
07-Apr-17	2017	04	07	Steelhead	Smolt	Deschutes River at Rereg Tailrace	1			FALSE	
07-Apr-17	2017	04	07	Steelhead	Smolt	Deschutes River at Rereg Tailrace	1			TRUE	
06-Apr-17	2017	04	06	Steelhead	Smolt	Deschutes River at Rereg Tailrace	1			FALSE	
06-Apr-17	2017	04	06	Bull trout	Juvenile	Deschutes River at Rereg Tailrace	1	188	53.5	FALSE	384.3515DDDB C HALF DUPLEX TAG GIVEN
05-Apr-17	2017	04	05	Steelhead	Smolt	Deschutes River at Rereg Tailrace	2			FALSE	
04-Apr-17	2017	04	04	Bull trout	Juvenile	Deschutes River at Rereg Tailrace	1	154	31.44	FALSE	900.2280001284 43 HALF DUPLEX TAG GIVEN
03-Apr-17	2017	04	03	Steelhead	Smolt	Deschutes River at Rereg Tailrace	1			FALSE	
02-Apr-17	2017	04	02	Steelhead	Smolt	Deschutes River at Rereg Tailrace	1			FALSE	
02-Apr-17	2017	04	02	Bull trout	Juvenile	Deschutes River at Rereg Tailrace	1	200	68.8	FALSE	384.3515DD2B9 0 HALF DUPLEX TAG GIVEN
01-Apr-17	2017	04	01	Steelhead	Smolt	Deschutes River at Rereg Tailrace	1			FALSE	
11-Apr-17	2017	04	11	Steelhead	Smolt	Deschutes River at Rereg Tailrace	10			TRUE	
11-Apr-17	2017	04	11	Steelhead	Smolt	Deschutes River at Rereg Tailrace	4			FALSE	
11-Apr-17	2017	04	11	Bull trout	Unknown	Round Butte Forebay	11			FALSE	
11-Apr-17	2017	04	11	Bull trout	Juvenile	Deschutes River at Rereg Tailrace	1	203	76	FALSE	384.3515DD2BB F HALF DUPLEX TAG GIVEN
11-Apr-17	2017	04	11	Bull trout	Adult	Round Butte Forebay	1	323	280	TRUE	
11-Apr-17	2017	04	11	Bull trout	Adult	Round Butte Forebay	1	390	580	TRUE	
10-Apr-17	2017	04	10	Steelhead	Smolt	Deschutes River at Rereg Tailrace	11			TRUE	
10-Apr-17	2017	04	10	Steelhead	Smolt	Deschutes River at Rereg Tailrace	5			FALSE	
10-Apr-17	2017	04	10	Bull trout	Unknown	Round Butte Forebay	12			FALSE	
10-Apr-17	2017	04	10	Bull trout	Juvenile	Deschutes River at Rereg Tailrace	1	210	88.1	FALSE	384.3515DD2B9 C HALF DUPLEX TAG GIVEN
10-Apr-17	2017	04	10	Bull trout	Juvenile	Deschutes River at Rereg Tailrace	1	245	117.3	FALSE	384.3515DD2B9 B HALF DUPLEX TAG GIVEN
10-Apr-17	2017	04	10	Bull trout	Adult	Round Butte Forebay	1	256	158.3	TRUE	
09-Apr-17	2017	04	09	Steelhead	Smolt	Deschutes River at Rereg Tailrace	4			TRUE	
09-Apr-17	2017	04	09	Steelhead	Smolt	Deschutes River at Rereg Tailrace	4			FALSE	
09-Apr-17	2017	04	09	Bull trout	Adult	Round Butte Forebay	1	339	361	FALSE	
09-Apr-17	2017	04	09	Bull trout	Adult	Round Butte Forebay	1	335	319	FALSE	
09-Apr-17	2017	04	09	Bull trout	Adult	Round Butte Forebay	1	365	351	FALSE	
09-Apr-17	2017	04	09	Bull trout	Adult	Round Butte Forebay	1	300	319	FALSE	
09-Apr-17	2017	04	09	Bull trout	Adult	Round Butte Forebay	1	360	342	FALSE	
09-Apr-17	2017	04	09	Bull trout	Adult	Round Butte Forebay	1	327	340	FALSE	
08-Apr-17	2017	04	08	Steelhead	Smolt	Deschutes River at Rereg Tailrace	3			TRUE	HAVE CWT
08-Apr-17	2017	04	08	Steelhead	Smolt	Deschutes River at Rereg Tailrace	2			FALSE	
08-Apr-17	2017	04	08	Steelhead	Smolt	Deschutes River at Rereg Tailrace	24			TRUE	
08-Apr-17	2017	04	08	Bull trout	Adult	Round Butte Forebay	1	300	224	FALSE	

08-Apr-17	2017	04	08	Bull trout	Adult	Round Butte Forebay	1	261	172	FALSE	
08-Apr-17	2017	04	08	Bull trout	Adult	Round Butte Forebay	1	385	570	FALSE	
08-Apr-17	2017	04	08	Bull trout	Adult	Round Butte Forebay	1	300	252	FALSE	
08-Apr-17	2017	04	08	Bull trout	Adult	Round Butte Forebay	1	295	227	FALSE	
08-Apr-17	2017	04	08	Bull trout	Adult	Round Butte Forebay	1	380	490	FALSE	
08-Apr-17	2017	04	08	Bull trout	Adult	Round Butte Forebay	1	330	367	FALSE	
08-Apr-17	2017	04	08	Bull trout	Adult	Round Butte Forebay	1	321	317	FALSE	
08-Apr-17	2017	04	08	Bull trout	Adult	Round Butte Forebay	1	325	318	FALSE	
07-Apr-17	2017	04	07	Steelhead	Smolt	Deschutes River at Rereg Tailrace	3			FALSE	
07-Apr-17	2017	04	07	Steelhead	Smolt	Deschutes River at Rereg Tailrace	6			TRUE	
07-Apr-17	2017	04	07	Bull trout	Unknown	Round Butte Forebay	23			FALSE	
22-Mar-17	2017	03	22	Bull trout	Unknown	Mortality in trap and to ODFW pathology	1	297	247.7	FALSE	
06-Apr-17	2017	04	06	Bull trout	Juvenile	Deschutes River at Rereg Tailrace	1	206	67.2	FALSE	384.3515DD2B9 A HALF DUPLEX TAG GIVEN
06-Apr-17	2017	04	06	Bull trout	Adult	Round Butte Forebay	1	347	400	TRUE	
06-Apr-17	2017	04	06	Bull trout	Adult	Round Butte Forebay	1	296	240	TRUE	
06-Apr-17	2017	04	06	Steelhead	Smolt	Deschutes River at Rereg Tailrace	3			TRUE	
06-Apr-17	2017	04	06	Steelhead	Smolt	Deschutes River at Rereg Tailrace	1			FALSE	
06-Apr-17	2017	04	06	Bull trout	Unknown	Round Butte Forebay	14			FALSE	
05-Apr-17	2017	04	05	Bull trout	Juvenile	Deschutes River at Rereg Tailrace	1	205	68	FALSE	384.3515DD2B9 9 HALF DUPLEX TAG GIVEN
05-Apr-17	2017	04	05	Bull trout	Juvenile	Deschutes River at Rereg Tailrace	1	207	71	FALSE	384.3515DD2B9 8 HALF DUPLEX TAG GIVEN
05-Apr-17	2017	04	05	Bull trout	Juvenile	Deschutes River at Rereg Tailrace	1	223	85.1	FALSE	384.3515DD2B9 7 HALF DUPLEX TAG GIVEN
05-Apr-17	2017	04	05	Bull trout	Unknown	Round Butte Forebay	1	320	315	TRUE	
05-Apr-17	2017	04	05	Bull trout	Unknown	Round Butte Forebay	1			FALSE	
05-Apr-17	2017	04	05	Steelhead	Smolt	Deschutes River at Rereg Tailrace	5			TRUE	
05-Apr-17	2017	04	05	Steelhead	Smolt	Deschutes River at Rereg Tailrace	6			FALSE	
05-Apr-17	2017	04	05	Steelhead	Smolt	Deschutes River at Rereg Tailrace	1	305	216.1	TRUE	
05-Apr-17	2017	04	05	Steelhead	Smolt	Deschutes River at Rereg Tailrace	1	270	156.5	TRUE	
05-Apr-17	2017	04	05	Steelhead	Smolt	Deschutes River at Rereg Tailrace	1	245	122.5	TRUE	LD 5,RD 10
05-Apr-17	2017	04	05	Bull trout	Unknown	Round Butte Forebay	32			FALSE	
05-Apr-17	2017	04	05	Bull trout	Unknown	Round Butte Forebay	1			TRUE	
05-Apr-17	2017	04	05	Bull trout	Unknown	Round Butte Forebay	1			TRUE	
04-Apr-17	2017	04	04	Steelhead	Smolt	Deschutes River at Rereg Tailrace	4			TRUE	
04-Apr-17	2017	04	04	Steelhead	Smolt	Deschutes River at Rereg Tailrace	3			FALSE	
04-Apr-17	2017	04	04	Bull trout	Juvenile	Deschutes River at Rereg Tailrace	1	187	53.4	FALSE	384.3515DD2B9 6 HALF DUPLEX TAG GIVEN
04-Apr-17	2017	04	04	Bull trout	Juvenile	Deschutes River at Rereg Tailrace	1	195	58.4	FALSE	384.3515DD2B9 5 HALF DUPLEX TAG GIVEN
04-Apr-17	2017	04	04	Bull trout	Juvenile	Deschutes River at Rereg Tailrace	1	250	126.1	FALSE	384.3515DD2B9 4 HALF DUPLEX TAG GIVEN
04-Apr-17	2017	04	04	Bull trout	Adult	Round Butte Forebay	1	323	320.6	TRUE	

04-Apr-17	2017	04	04	Bull trout	Juvenile	Deschutes River at Rereg Tailrace	1	248	114.4	FALSE	384.3515DD2B93
04-Apr-17	2017	04	04	Bull trout	Juvenile	Deschutes River at Rereg Tailrace	1	227	114.4	FALSE	384.3515DD2B92 HALF DUPLEX TAG GIVEN
04-Apr-17	2017	04	04	Bull trout	Juvenile	Deschutes River at Rereg Tailrace	1	221	93.1	FALSE	384.3515DD2B91 HALF DUPLEX TAG GIVEN
04-Apr-17	2017	04	04	Bull trout	Adult	Round Butte Forebay	1	335	353.4	TRUE	
04-Apr-17	2017	04	04	Bull trout	Adult	Round Butte Forebay	1	333	418.8	TRUE	
03-Apr-17	2017	04	03	Bull trout	Unknown	Round Butte Forebay	25			FALSE	
03-Apr-17	2017	04	03	Steelhead	Smolt	Deschutes River at Rereg Tailrace	5			TRUE	
03-Apr-17	2017	04	03	Steelhead	Smolt	Deschutes River at Rereg Tailrace	7			FALSE	
03-Apr-17	2017	04	03	Bull trout	Adult	Round Butte Forebay	1	338	360	TRUE	
02-Apr-17	2017	04	02	Bull trout	Juvenile	Deschutes River at Rereg Tailrace	1	214	77	FALSE	384.3515DD2B8F HALF DUPLEX TAG GIVEN
02-Apr-17	2017	04	02	Bull trout	Juvenile	Deschutes River at Rereg Tailrace	1	234	112.8	FALSE	384.3515DD2B8E HALF DUPLEX TAG GIVEN
02-Apr-17	2017	04	02	Bull trout	Adult	Round Butte Forebay	1	360	335	TRUE	
02-Apr-17	2017	04	02	Bull trout	Adult	Round Butte Forebay	1	260	304	TRUE	
02-Apr-17	2017	04	02	Bull trout	Juvenile	Deschutes River at Rereg Tailrace	1	249	148	FALSE	384.3515DD2B8D HALF DUPLEX TAG
02-Apr-17	2017	04	02	Bull trout	Adult	Round Butte Forebay	1	300	316	TRUE	
02-Apr-17	2017	04	02	Bull trout	Adult	Round Butte Forebay	1	327	340	TRUE	
02-Apr-17	2017	04	02	Bull trout	Adult	Round Butte Forebay	1	325	340	TRUE	
02-Apr-17	2017	04	02	Bull trout	Juvenile	Deschutes River at Rereg Tailrace	1	214	77.9	FALSE	384.3515DD2B8C HALF DUPLEX TAG GIVEN
02-Apr-17	2017	04	02	Bull trout	Adult	Round Butte Forebay	1	225	89.6	FALSE	
02-Apr-17	2017	04	02	Bull trout	Adult	Round Butte Forebay	1	320	300	FALSE	
02-Apr-17	2017	04	02	Steelhead	Smolt	Deschutes River at Rereg Tailrace	2			TRUE	
02-Apr-17	2017	04	02	Steelhead	Smolt	Deschutes River at Rereg Tailrace	3			FALSE	
02-Apr-17	2017	04	02	Steelhead	Smolt	Deschutes River at Rereg Tailrace	1			FALSE	
02-Apr-17	2017	04	02	Steelhead	Smolt	Deschutes River at Rereg Tailrace	1			TRUE	
02-Apr-17	2017	04	02	Steelhead	Smolt	Deschutes River at Rereg Tailrace	1	315	220	TRUE	
01-Apr-17	2017	04	01	Steelhead	Smolt	Deschutes River at Rereg Tailrace	6			TRUE	
01-Apr-17	2017	04	01	Steelhead	Smolt	Deschutes River at Rereg Tailrace	3			FALSE	
01-Apr-17	2017	04	01	Bull trout	Juvenile	Deschutes River at Rereg Tailrace	1	228	96.7	FALSE	384.3515DD2B8B HALF DUPLEX TAG GIVEN
01-Apr-17	2017	04	01	Bull trout	Juvenile	Deschutes River at Rereg Tailrace	1	211	56.5	FALSE	384.3515DD2B8A HALF DUPLEX TAG GIVEN
01-Apr-17	2017	04	01	Bull trout	Unknown	Round Butte Forebay	12			FALSE	
01-Apr-17	2017	04	01	Bull trout	Adult	Round Butte Forebay	1	305	280	FALSE	
01-Apr-17	2017	04	01	Bull trout	Adult	Round Butte Forebay	1	355	520	TRUE	
25-Apr-17	2017	04	25	Steelhead	Smolt	Deschutes River at Rereg Tailrace	1	209		FALSE	'MR' 'LOWER DESCHUTES RELEASE'
25-Apr-17	2017	04	25	Steelhead	Smolt	Deschutes River at Rereg Tailrace	1	225		FALSE	'MR' 'LOWER DESCHUTES RELEASE LOWER DESCHUTES RELEASE'

25-Apr-17	2017	04	25	Steelhead	Smolt	Deschutes River at Rereg Tailrace	1	181	FALSE	'MR' 'LOWER DESCHUTES RELEASE'
25-Apr-17	2017	04	25	Steelhead	Smolt	Deschutes River at Rereg Tailrace	1	198	FALSE	'MR' 'LOWER DESCHUTES RELEASE LOWER DESCHUTES RELEASE'
25-Apr-17	2017	04	25	Steelhead	Smolt	Deschutes River at Rereg Tailrace	1	201	FALSE	'MR' 'LOWER DESCHUTES RELEASE'
25-Apr-17	2017	04	25	Steelhead	Smolt	Deschutes River at Rereg Tailrace	1	187	FALSE	'MR' 'LOWER DESCHUTES RELEASE LOWER DESCHUTES RELEASE'
25-Apr-17	2017	04	25	Steelhead	Smolt	Deschutes River at Rereg Tailrace	1	196	FALSE	'MR' 'LOWER DESCHUTES RELEASE'
25-Apr-17	2017	04	25	Steelhead	Smolt	Deschutes River at Rereg Tailrace	1	229	FALSE	'MR' 'LOWER DESCHUTES RELEASE'
25-Apr-17	2017	04	25	Steelhead	Smolt	Deschutes River at Rereg Tailrace	1	207	FALSE	'MR' 'LOWER DESCHUTES RELEASE LOWER DESCHUTES RELEASE L
25-Apr-17	2017	04	25	Steelhead	Smolt	Deschutes River at Rereg Tailrace	1	204	FALSE	'MR' 'LOWER DESCHUTES RELEASE'
25-Apr-17	2017	04	25	Steelhead	Smolt	Deschutes River at Rereg Tailrace	1	192	FALSE	'MR' 'LOWER DESCHUTES RELEASE LOWER DESCHUTES RELEASE'
25-Apr-17	2017	04	25	Steelhead	Smolt	Deschutes River at Rereg Tailrace	1	234	FALSE	'MR' 'LOWER DESCHUTES RELEASE LOWER DESCHUTES RELEASE'
25-Apr-17	2017	04	25	Steelhead	Smolt	Deschutes River at Rereg Tailrace	1	214	FALSE	'MR' 'LOWER DESCHUTES RELEASE LOWER DESCHUTES RELEASE'
25-Apr-17	2017	04	25	Steelhead	Smolt	Deschutes River at Rereg Tailrace	1	190	FALSE	'MR' 'LOWER DESCHUTES RELEASE LOWER DESCHUTES RELEASE'
25-Apr-17	2017	04	25	Steelhead	Smolt	Deschutes River at Rereg Tailrace	1	193	FALSE	'MR' 'LOWER DESCHUTES RELEASE LOWER DESCHUTES RELEASE'
25-Apr-17	2017	04	25	Steelhead	Smolt	Deschutes River at Rereg Tailrace	1	173	FALSE	'MR' 'LOWER DESCHUTES RELEASE'
25-Apr-17	2017	04	25	Steelhead	Smolt	Deschutes River at Rereg Tailrace	1	201	FALSE	'MR' 'LOWER DESCHUTES RELEASE'
19-Apr-17	2017	04	19	Steelhead	Smolt	Deschutes River at Rereg Tailrace	1	245	FALSE	'MR' 'LOWER DESCHUTES RELEASE'
19-Apr-17	2017	04	19	Steelhead	Smolt	Deschutes River at Rereg Tailrace	1	202	FALSE	'MR' 'LOWER DESCHUTES RELEASE'
19-Apr-17	2017	04	19	Steelhead	Smolt	Deschutes River at Rereg Tailrace	1	232	FALSE	'MR' 'LOWER DESCHUTES RELEASE'
05-Apr-17	2017	04	05	Bull trout	Adult	Round Butte Forebay	18		FALSE	
04-Apr-17	2017	04	04	Bull trout	Adult	Round Butte Forebay	21		FALSE	



01-Apr-17	2017	04	01	Bull trout	Adult	Round Butte Forebay	18			FALSE	
01-Apr-17	2017	04	01	Bull trout	Adult	Round Butte Forebay	1	360	800	TRUE	
29-Mar-17	2017	03	29	Bull trout	Unknown	Round Butte Forebay	35			FALSE	
23-Mar-17	2017	03	23	Bull trout	Adult	Round Butte Forebay	1	525	1440	FALSE	
23-Mar-17	2017	03	23	Bull trout	Adult	Round Butte Forebay	1	520	1620	FALSE	
23-Mar-17	2017	03	23	Bull trout	Adult	Round Butte Forebay	1	510	1080	FALSE	
23-Mar-17	2017	03	23	Bull trout	Adult	Round Butte Forebay	1	430	640	FALSE	
23-Mar-17	2017	03	23	Bull trout	Adult	Round Butte Forebay	1	470	1040	FALSE	
23-Mar-17	2017	03	23	Bull trout	Adult	Round Butte Forebay	1	430	780	FALSE	
23-Mar-17	2017	03	23	Bull trout	Adult	Round Butte Forebay	1	390	660	FALSE	
23-Mar-17	2017	03	23	Bull trout	Adult	Round Butte Forebay	1	730	3120	TRUE	
23-Mar-17	2017	03	23	Bull trout	Adult	Round Butte Forebay	1	585	2180	FALSE	
23-Mar-17	2017	03	23	Bull trout	Adult	Round Butte Forebay	1	485	1260	TRUE	
31-Mar-17	2017	03	31	Bull trout	Unknown	Round Butte Forebay	11			FALSE	
31-Mar-17	2017	03	31	Bull trout	Juvenile	Deschutes River at Rereg Tailrace	1	195	62.5	FALSE	384.3515DD2B8 9 HALF DUPLEX TAG GIVEN
31-Mar-17	2017	03	31	Bull trout	Juvenile	Deschutes River at Rereg Tailrace	1	247	132.8	FALSE	384.3515DD2B8 8 HALF DUPLEX TAG GIVEN
31-Mar-17	2017	03	31	Bull trout	Juvenile	Deschutes River at Rereg Tailrace	1	236	121.8	FALSE	384.3515DD2B8 6
31-Mar-17	2017	03	31	Bull trout	Juvenile	Deschutes River at Rereg Tailrace	1	210	83.2	FALSE	384.3515DD2B8 7 HALF DUPLEX TAG GIVEN
31-Mar-17	2017	03	31	Bull trout	Juvenile	Deschutes River at Rereg Tailrace	1	253	151.3	FALSE	384.3515DD2B8 2 HALF DUPLEX TAG GIVEN
31-Mar-17	2017	03	31	Bull trout	Adult	Round Butte Forebay	1	297	200	TRUE	
31-Mar-17	2017	03	31	Bull trout	Juvenile	Deschutes River at Rereg Tailrace	1	235	120	FALSE	384.3515DD2B8 3 HALF DUPLEX TAG GIVEN
31-Mar-17	2017	03	31	Bull trout	Juvenile	Deschutes River at Rereg Tailrace	1	237	120	FALSE	384.3515DD2B8 4 HALF DUPLEX TAG GIVEN
31-Mar-17	2017	03	31	Bull trout	Adult	Round Butte Forebay	1	335	340	TRUE	
30-Mar-17	2017	03	30	Steelhead	Smolt	Deschutes River at Rereg Tailrace	1			FALSE	
30-Mar-17	2017	03	30	Bull trout	Juvenile	Deschutes River at Rereg Tailrace	1	210	75.5	FALSE	384.3515DD2BC 1 HALF DUPLEX TAG GIVEN
30-Mar-17	2017	03	30	Bull trout	Juvenile	Deschutes River at Rereg Tailrace	1	210	74.5	FALSE	384.3515DD2BC 0 HALF DUPLEX TAG GIVEN
30-Mar-17	2017	03	30	Steelhead	Smolt	Deschutes River at Rereg Tailrace	1	295	179	TRUE	
30-Mar-17	2017	03	30	Steelhead	Smolt	Deschutes River at Rereg Tailrace	1	265	124.2	FALSE	
30-Mar-17	2017	03	30	Steelhead	Smolt	Deschutes River at Rereg Tailrace	1	300	225.5	FALSE	RA 5
30-Mar-17	2017	03	30	Bull trout	Unknown	Round Butte Forebay	10			FALSE	
30-Mar-17	2017	03	30	Bull trout	Adult	Round Butte Forebay	1	423	780	TRUE	
29-Mar-17	2017	03	29	Steelhead	Smolt	Deschutes River at Rereg Tailrace	5			FALSE	
29-Mar-17	2017	03	29	Steelhead	Smolt	Deschutes River at Rereg Tailrace	11			TRUE	
29-Mar-17	2017	03	29	Bull trout	Juvenile	Deschutes River at Rereg Tailrace	1	200	59.6	FALSE	384.3515DD2BC 2 HALF DUPLEX TAG GIVEN
29-Mar-17	2017	03	29	Bull trout	Unknown	Round Butte Forebay	19			FALSE	
29-Mar-17	2017	03	29	Bull trout	Juvenile	Deschutes River at Rereg Tailrace	1	243	130.3	FALSE	384.3515DD2BC 4 HALF DUPLEX TAG GIVEN

29-Mar-17	2017	03	29	Bull trout	Juvenile	Deschutes River at Rereg Tailrace	1	221	80.7	FALSE	384.3515DD2BC 5 HALF DUPLEX TAG GIVEN
29-Mar-17	2017	03	29	Bull trout	Juvenile	Deschutes River at Rereg Tailrace	1			FALSE	384.3515DD2BC 6 HALF DUPLEX TAG GIVEN
28-Mar-17	2017	03	28	Bull trout	Juvenile	Deschutes River at Rereg Tailrace	1	215	75.1	FALSE	384.3515DD2BC 8 HALF DUPLEX TAG GIVEN
28-Mar-17	2017	03	28	Bull trout	Adult	Round Butte Forebay	1	300	211	FALSE	
28-Mar-17	2017	03	28	Bull trout	Adult	Round Butte Forebay	1	261	160	FALSE	
28-Mar-17	2017	03	28	Bull trout	Adult	Round Butte Forebay	1	270	178	FALSE	
28-Mar-17	2017	03	28	Bull trout	Adult	Round Butte Forebay	1	295	227	TRUE	
28-Mar-17	2017	03	28	Bull trout	Adult	Round Butte Forebay	1	385	570	FALSE	
28-Mar-17	2017	03	28	Bull trout	Adult	Round Butte Forebay	1	330	387	FALSE	
28-Mar-17	2017	03	28	Bull trout	Adult	Round Butte Forebay	1	281	200	TRUE	
28-Mar-17	2017	03	28	Bull trout	Adult	Round Butte Forebay	1	340	385	TRUE	
28-Mar-17	2017	03	28	Bull trout	Adult	Round Butte Forebay	1	347	410	FALSE	
28-Mar-17	2017	03	28	Bull trout	Adult	Round Butte Forebay	1	325	320	FALSE	
28-Mar-17	2017	03	28	Steelhead	Smolt	Deschutes River at Rereg Tailrace	6			TRUE	
28-Mar-17	2017	03	28	Steelhead	Smolt	Deschutes River at Rereg Tailrace	5			FALSE	
27-Mar-17	2017	03	27	Bull trout	Smolt	Round Butte Forebay	1	380	560	FALSE	
27-Mar-17	2017	03	27	Bull trout	Smolt	Round Butte Forebay	1	308	240	FALSE	
27-Mar-17	2017	03	27	Bull trout	Smolt	Round Butte Forebay	1	321	300	FALSE	
27-Mar-17	2017	03	27	Bull trout	Smolt	Round Butte Forebay	1	281	200	FALSE	
27-Mar-17	2017	03	27	Bull trout	Smolt	Round Butte Forebay	1	365	460	FALSE	
27-Mar-17	2017	03	27	Bull trout	Smolt	Round Butte Forebay	1	280	200	FALSE	
27-Mar-17	2017	03	27	Steelhead	Smolt	Deschutes River at Rereg Tailrace	5			TRUE	
27-Mar-17	2017	03	27	Steelhead	Smolt	Deschutes River at Rereg Tailrace	3			FALSE	
26-Mar-17	2017	03	26	Bull trout	Adult	Round Butte Forebay	1	321	360	FALSE	
26-Mar-17	2017	03	26	Bull trout	Adult	Round Butte Forebay	1	281	220	FALSE	
26-Mar-17	2017	03	26	Bull trout	Adult	Round Butte Forebay	1	291	260	FALSE	
26-Mar-17	2017	03	26	Bull trout	Adult	Round Butte Forebay	1	290	220	FALSE	
26-Mar-17	2017	03	26	Bull trout	Juvenile	Deschutes River at Rereg Tailrace	1	252	120	FALSE	
26-Mar-17	2017	03	26	Bull trout	Adult	Round Butte Forebay	1	362	408	FALSE	
26-Mar-17	2017	03	26	Bull trout	Unknown	Mortality in trap and to ODFW pathology	1			FALSE	
25-Mar-17	2017	03	25	Bull trout	Smolt	Deschutes River at Rereg Tailrace	1	208	71.9	FALSE	900.2280000828 92 HALF DUPLEX TAG GIVEN
25-Mar-17	2017	03	25	Bull trout	Smolt	Deschutes River at Rereg Tailrace	1	233	100.5	FALSE	900.2280000828 91 HALF DUPLEX TAG GIVEN
25-Mar-17	2017	03	25	Bull trout	Smolt	Deschutes River at Rereg Tailrace	1	220	81.4	FALSE	900.2280000828 90 HALF DUPLEX TAG GIVEN
25-Mar-17	2017	03	25	Bull trout	Smolt	Deschutes River at Rereg Tailrace	1	247	147.2	FALSE	900.2280000828 93 HALF DUPLEX TAG GIVEN

25-Mar-17	2017	03	25	Bull trout	Smolt	Deschutes River at Rereg Tailrace	1	202	67.6	FALSE	900.228000828 17 HALF DUPLEX TAG GIVEN
25-Mar-17	2017	03	25	Steelhead	Smolt	Deschutes River at Rereg Tailrace	5			TRUE	
25-Mar-17	2017	03	25	Steelhead	Smolt	Deschutes River at Rereg Tailrace	6			FALSE	
25-Mar-17	2017	03	25	Bull trout	Adult	Round Butte Forebay	1	281	220	TRUE	
25-Mar-17	2017	03	25	Bull trout	Adult	Round Butte Forebay	1	257	120	FALSE	
25-Mar-17	2017	03	25	Bull trout	Adult	Round Butte Forebay	1	332	360	FALSE	
25-Mar-17	2017	03	25	Bull trout	Adult	Round Butte Forebay	1	314	280	FALSE	
25-Mar-17	2017	03	25	Bull trout	Adult	Round Butte Forebay	1	317	300	FALSE	
25-Mar-17	2017	03	25	Bull trout	Adult	Round Butte Forebay	1	327	320	FALSE	
25-Mar-17	2017	03	25	Bull trout	Adult	Round Butte Forebay	1	348	440	FALSE	
25-Mar-17	2017	03	25	Bull trout	Adult	Round Butte Forebay	1	290	240	FALSE	
25-Mar-17	2017	03	25	Bull trout	Adult	Round Butte Forebay	1	295	200	FALSE	
25-Mar-17	2017	03	25	Bull trout	Adult	Round Butte Forebay	1	392	600	FALSE	
25-Mar-17	2017	03	25	Bull trout	Adult	Round Butte Forebay	1	337	300	FALSE	
25-Mar-17	2017	03	25	Bull trout	Adult	Round Butte Forebay	1	417	740	FALSE	
25-Mar-17	2017	03	25	Bull trout	Adult	Round Butte Forebay	1	365	460	FALSE	
25-Mar-17	2017	03	25	Bull trout	Adult	Round Butte Forebay	1	293	220	FALSE	
25-Mar-17	2017	03	25	Bull trout	Adult	Round Butte Forebay	1	371	480	FALSE	
25-Mar-17	2017	03	25	Bull trout	Adult	Round Butte Forebay	1	374	500	FALSE	
25-Mar-17	2017	03	25	Bull trout	Adult	Round Butte Forebay	1	351	360	FALSE	
24-Mar-17	2017	03	24	Bull trout	Juvenile	Deschutes River at Rereg Tailrace	1	210	69.3	FALSE	900.228000828 94 HALF DUPLEX TAG GIVEN
24-Mar-17	2017	03	24	Bull trout	Juvenile	Deschutes River at Rereg Tailrace	1	209	67.5	FALSE	900.228000828 95 HALF DUPLEX TAG GIVEN
24-Mar-17	2017	03	24	Bull trout	Juvenile	Deschutes River at Rereg Tailrace	1	230	107.7	FALSE	900.228000828 96 HALF DUPLEX TAG GIVEN
24-Mar-17	2017	03	24	Bull trout	Adult	Round Butte Forebay	1			FALSE	
24-Mar-17	2017	03	24	Bull trout	Adult	Round Butte Forebay	1	360	420	TRUE	
24-Mar-17	2017	03	24	Bull trout	Adult	Round Butte Forebay	1	283	220	FALSE	
24-Mar-17	2017	03	24	Bull trout	Adult	Round Butte Forebay	1	260	180	FALSE	
24-Mar-17	2017	03	24	Bull trout	Adult	Round Butte Forebay	1	296	220	FALSE	
24-Mar-17	2017	03	24	Bull trout	Adult	Round Butte Forebay	1	325	300	FALSE	
24-Mar-17	2017	03	24	Bull trout	Adult	Round Butte Forebay	1	360	680	FALSE	
24-Mar-17	2017	03	24	Bull trout	Adult	Round Butte Forebay	1	350	760	FALSE	
24-Mar-17	2017	03	24	Steelhead	Smolt	Deschutes River at Rereg Tailrace	6			TRUE	
24-Mar-17	2017	03	24	Steelhead	Smolt	Deschutes River at Rereg Tailrace	2			FALSE	
23-Mar-17	2017	03	23	Bull trout	Juvenile	Deschutes River at Rereg Tailrace	1	259	136.8	FALSE	900.2280001283 77 HALF DUPLEX TAG GIVEN
23-Mar-17	2017	03	23	Bull trout	Juvenile	Deschutes River at Rereg Tailrace	1	254	148.5	FALSE	900.2280001283 78 HALF DUPLEX TAG GIVEN

23-Mar-17	2017	03	23	Bull trout	Adult	Round Butte Forebay	1	275	180	TRUE	
23-Mar-17	2017	03	23	Bull trout	Adult	Round Butte Forebay	1	283	200	FALSE	
23-Mar-17	2017	03	23	Bull trout	Adult	Round Butte Forebay	1	312	280	FALSE	
23-Mar-17	2017	03	23	Bull trout	Adult	Round Butte Forebay	1	344	340	FALSE	
23-Mar-17	2017	03	23	Bull trout	Adult	Round Butte Forebay	1	290	220	FALSE	
23-Mar-17	2017	03	23	Bull trout	Adult	Round Butte Forebay	1	357	420	FALSE	
23-Mar-17	2017	03	23	Bull trout	Adult	Round Butte Forebay	1	364	440	FALSE	
23-Mar-17	2017	03	23	Bull trout	Adult	Round Butte Forebay	1	382	540	FALSE	
23-Mar-17	2017	03	23	Bull trout	Adult	Round Butte Forebay	1	318	280	FALSE	
23-Mar-17	2017	03	23	Bull trout	Adult	Round Butte Forebay	1	321	320	FALSE	
23-Mar-17	2017	03	23	Bull trout	Adult	Round Butte Forebay	1	380	500	FALSE	
23-Mar-17	2017	03	23	Bull trout	Adult	Round Butte Forebay	1	380	420	FALSE	
23-Mar-17	2017	03	23	Bull trout	Adult	Round Butte Forebay	1	321	320	TRUE	
23-Mar-17	2017	03	23	Bull trout	Adult	Round Butte Forebay	1	378	440	FALSE	
23-Mar-17	2017	03	23	Bull trout	Adult	Round Butte Forebay	1	360	460	TRUE	
23-Mar-17	2017	03	23	Steelhead	Smolt	Deschutes River at Rereg Tailrace	1	310	226.4	FALSE	
23-Mar-17	2017	03	23	Steelhead	Smolt	Deschutes River at Rereg Tailrace	1	302	194.4	FALSE	
22-Mar-17	2017	03	22	Steelhead	Smolt	Deschutes River at Rereg Tailrace	2			TRUE	
22-Mar-17	2017	03	22	Bull trout	Adult	Round Butte Forebay	1			FALSE	
22-Mar-17	2017	03	22	Bull trout	Adult	Round Butte Forebay	1			FALSE	
22-Mar-17	2017	03	22	Bull trout	Adult	Round Butte Forebay	1	448	920	FALSE	
22-Mar-17	2017	03	22	Bull trout	Adult	Round Butte Forebay	1	311	247.1	TRUE	
22-Mar-17	2017	03	22	Bull trout	Adult	Round Butte Forebay	1	265	160.7	FALSE	
22-Mar-17	2017	03	22	Bull trout	Adult	Round Butte Forebay	1	286	187.1	FALSE	
22-Mar-17	2017	03	22	Bull trout	Juvenile	Deschutes River at Rereg Tailrace	1	217	81.4	FALSE	900.2280001284 40 HALF DUPLEX TAG GIVEN
22-Mar-17	2017	03	22	Bull trout	Juvenile	Deschutes River at Rereg Tailrace	1	192	55.1	FALSE	900.2280001284 41 HALF DUPLEX TAG GIVEN
21-Mar-17	2017	03	21	Steelhead	Smolt	Deschutes River at Rereg Tailrace	2			TRUE	
21-Mar-17	2017	03	21	Bull trout	Juvenile	Round Butte Forebay	1	204	69.7	FALSE	900.2280001284 39 GIVEN HALF DUPLEX TAG
21-Mar-17	2017	03	21	Bull trout	Adult	Round Butte Forebay	1	345	320	FALSE	
28-Mar-17	2017	03	28	Bull trout	Juvenile	Deschutes River at Rereg Tailrace	1	215	80.3	FALSE	384.3515DD2BC 7
27-Mar-17	2017	03	27	Steelhead	Smolt	Deschutes River at Rereg Tailrace	1			FALSE	
24-Mar-17	2017	03	24	Bull trout	Juvenile	Deschutes River at Rereg Tailrace	1	203	60.9	FALSE	384.3515DDDD A DUPLEX PIT TAG
20-Mar-17	2017	03	20	Bull trout	Juvenile	Deschutes River at Rereg Tailrace	1	175	42	FALSE	900.2280001283 76
19-Mar-17	2017	03	19	Steelhead	Smolt	Deschutes River at Rereg Tailrace	1			FALSE	
18-Mar-17	2017	03	18	Bull trout	Juvenile	Deschutes River at Rereg Tailrace	1	200	59.4	FALSE	900.2280001284 35
17-Mar-17	2017	03	17	Bull trout	Juvenile	Deschutes River at Rereg Tailrace	1	204	65.6	FALSE	900.2280001284 37 half duplex tag
16-Mar-17	2017	03	16	Bull trout	Juvenile	Deschutes River at Rereg Tailrace	1	217	80.9	FALSE	384.3515DD73 Duplex tag

15-Mar-17	2017	03	15	Bull trout	Juvenile	Deschutes River at Rereg Tailrace	1	216	79.6	FALSE	384.3515DDDD7 1 Half duplex
14-Mar-17	2017	03	14	Steelhead	Smolt	Deschutes River at Rereg Tailrace	1			TRUE	
14-Mar-17	2017	03	14	Bull trout	Adult	Round Butte Forebay	1	670	3290	FALSE	
14-Mar-17	2017	03	14	Bull trout	Adult	Round Butte Forebay	1	560	2250	FALSE	
14-Mar-17	2017	03	14	Bull trout	Adult	Round Butte Forebay	1	545	1980	FALSE	
14-Mar-17	2017	03	14	Bull trout	Adult	Round Butte Forebay	1	390	1060	FALSE	
14-Mar-17	2017	03	14	Bull trout	Adult	Round Butte Forebay	1	520	2140	FALSE	
14-Mar-17	2017	03	14	Bull trout	Adult	Round Butte Forebay	1	730	3340	FALSE	
06-Mar-17	2017	03	06	Bull trout	Adult	Round Butte Forebay	1	525	1980	TRUE	
01-Mar-17	2017	03	01	Bull trout	Adult	Round Butte Forebay	1	460	1520	FALSE	
01-Mar-17	2017	03	01	Bull trout	Adult	Round Butte Forebay	1	455	1020	FALSE	
01-Mar-17	2017	03	01	Bull trout	Adult	Round Butte Forebay	1	635	3260	FALSE	
01-Mar-17	2017	03	01	Bull trout	Adult	Round Butte Forebay	1	580	2540	FALSE	
01-Mar-17	2017	03	01	Bull trout	Adult	Round Butte Forebay	1	360	500	FALSE	
01-Mar-17	2017	03	01	Bull trout	Adult	Round Butte Forebay	1	410	760	FALSE	
24-Feb-17	2017	02	24	Bull trout	Adult	Round Butte Forebay	1	435	1020	FALSE	
24-Feb-17	2017	02	24	Bull trout	Adult	Round Butte Forebay	1	420	760	FALSE	
24-Feb-17	2017	02	24	Bull trout	Adult	Round Butte Forebay	1	420	960	FALSE	
24-Feb-17	2017	02	24	Bull trout	Adult	Round Butte Forebay	1	440	1200	FALSE	
24-Feb-17	2017	02	24	Bull trout	Adult	Round Butte Forebay	1	610	2460	FALSE	INJURY TO DORSAL SURFACE, NO TAG
24-Feb-17	2017	02	24	Bull trout	Adult	Round Butte Forebay	1	530	1920	FALSE	
24-Feb-17	2017	02	24	Bull trout	Adult	Round Butte Forebay	1	520	1410	FALSE	
21-Feb-17	2017	02	21	Bull trout	Adult	Round Butte Forebay	1	595	2480	FALSE	
21-Feb-17	2017	02	21	Bull trout	Adult	Round Butte Forebay	1	360	440	FALSE	
21-Feb-17	2017	02	21	Bull trout	Adult	Round Butte Forebay	1	580	2820	FALSE	
21-Feb-17	2017	02	21	Bull trout	Adult	Round Butte Forebay	1	528	1940	FALSE	
21-Feb-17	2017	02	21	Bull trout	Adult	Round Butte Forebay	1	560	2360	TRUE	
21-Feb-17	2017	02	21	Bull trout	Adult	Round Butte Forebay	1	429	1260	TRUE	
21-Feb-17	2017	02	21	Bull trout	Adult	Round Butte Forebay	1	570	2320	FALSE	
21-Feb-17	2017	02	21	Bull trout	Adult	Round Butte Forebay	1	515	1620	FALSE	
21-Feb-17	2017	02	21	Bull trout	Adult	Round Butte Forebay	1	380	760	TRUE	
23-Jan-17	2017	01	23	Bull trout	Adult	Round Butte Forebay	1	705	3840	FALSE	
23-Jan-17	2017	01	23	Bull trout	Adult	Round Butte Forebay	1	620	3160	FALSE	ALSO HAD A GREEN FLOY TAG #04525
23-Jan-17	2017	01	23	Bull trout	Adult	Round Butte Forebay	1	680	3320	FALSE	
23-Dec-16	2016	12	23	Bull trout	Adult	Mortality in trap and buried	1	632	2520	FALSE	FOUND MORT ON TOP OF NET
20-Mar-17	2017	03	20	Bull trout	Juvenile	Round Butte Forebay	1	270	180	FALSE	
20-Mar-17	2017	03	20	Bull trout	Juvenile	Round Butte Forebay	1	325	300	FALSE	
20-Mar-17	2017	03	20	Bull trout	Juvenile	Round Butte Forebay	1	390	600	FALSE	
20-Mar-17	2017	03	20	Bull trout	Juvenile	Round Butte Forebay	1	355	440	FALSE	

20-Mar-17	2017	03	20	Bull trout	Juvenile	Round Butte Forebay	1	360	340	TRUE	
20-Mar-17	2017	03	20	Bull trout	Juvenile	Round Butte Forebay	1	285	180	FALSE	
20-Mar-17	2017	03	20	Bull trout	Juvenile	Round Butte Forebay	1	335	340	FALSE	
20-Mar-17	2017	03	20	Bull trout	Juvenile	Round Butte Forebay	1	370	480	FALSE	
20-Mar-17	2017	03	20	Bull trout	Smolt	Deschutes River at Rereg Tailrace	1	204	61.5	FALSE	HALF DUPLEX, SENT TO LOWER RIVER, 900.2280001283
20-Mar-17	2017	03	20	Steelhead	Smolt	Deschutes River at Rereg Tailrace	3			TRUE	75
19-Mar-17	2017	03	19	Steelhead	Smolt	Deschutes River at Rereg Tailrace	4			TRUE	
19-Mar-17	2017	03	19	Bull trout	Juvenile	Deschutes River at Rereg Tailrace	1	225	84.9	FALSE	HALF DUPLEX, SENT TO LOWER RIVER, 900.2280001283
19-Mar-17	2017	03	19	Bull trout	Juvenile	Deschutes River at Rereg Tailrace	1	230	94.1	FALSE	73
19-Mar-17	2017	03	19	Bull trout	Juvenile	Deschutes River at Rereg Tailrace	1	200	63.2	FALSE	HALF DUPLEX, SENT TO LOWER RIVER, 900.2280001283
19-Mar-17	2017	03	19	Bull trout	Juvenile	Deschutes River at Rereg Tailrace	1	190	54.7	FALSE	72
19-Mar-17	2017	03	19	Bull trout	Juvenile	Round Butte Forebay	1	265	140	FALSE	HALF DUPLEX, SENT TO LOWER RIVER 000.0001322694
19-Mar-17	2017	03	19	Bull trout	Juvenile	Round Butte Forebay	1	300	240	FALSE	28
19-Mar-17	2017	03	19	Bull trout	Juvenile	Round Butte Forebay	1	305	220	TRUE	
19-Mar-17	2017	03	19	Bull trout	Juvenile	Round Butte Forebay	1	344	400	FALSE	
19-Mar-17	2017	03	19	Bull trout	Juvenile	Round Butte Forebay	1	385	560	FALSE	
19-Mar-17	2017	03	19	Bull trout	Juvenile	Round Butte Forebay	1	326	440	FALSE	
19-Mar-17	2017	03	19	Bull trout	Juvenile	Round Butte Forebay	1	393	500	FALSE	
19-Mar-17	2017	03	19	Bull trout	Juvenile	Round Butte Forebay	1	325	320	FALSE	
19-Mar-17	2017	03	19	Bull trout	Juvenile	Round Butte Forebay	1	579	1600	FALSE	
19-Mar-17	2017	03	19	Bull trout	Juvenile	Round Butte Forebay	1	310	280	FALSE	
19-Mar-17	2017	03	19	Bull trout	Juvenile	Round Butte Forebay	1	362	440	FALSE	
19-Mar-17	2017	03	19	Bull trout	Juvenile	Round Butte Forebay	1	360	400	FALSE	
19-Mar-17	2017	03	19	Bull trout	Juvenile	Round Butte Forebay	1	365	460	FALSE	
19-Mar-17	2017	03	19	Bull trout	Juvenile	Round Butte Forebay	1	294	220	FALSE	
19-Mar-17	2017	03	19	Bull trout	Juvenile	Round Butte Forebay	1	350	440	FALSE	
18-Mar-17	2017	03	18	Bull trout	Juvenile	Round Butte Forebay	1	291	220	FALSE	
18-Mar-17	2017	03	18	Bull trout	Juvenile	Round Butte Forebay	1	306	240	FALSE	
18-Mar-17	2017	03	18	Bull trout	Juvenile	Round Butte Forebay	1	280	180	FALSE	
18-Mar-17	2017	03	18	Bull trout	Juvenile	Round Butte Forebay	1	279	200	FALSE	
18-Mar-17	2017	03	18	Bull trout	Juvenile	Round Butte Forebay	1	380	520	FALSE	
18-Mar-17	2017	03	18	Bull trout	Juvenile	Round Butte Forebay	1	260	160	FALSE	
18-Mar-17	2017	03	18	Steelhead	Smolt	Deschutes River at Rereg Tailrace	5			TRUE	

18-Mar-17	2017	03	18	Steelhead	Smolt	Deschutes River at Rereg Tailrace	1			FALSE	
17-Mar-17	2017	03	17	Steelhead	Smolt	Deschutes River at Rereg Tailrace	3			TRUE	
17-Mar-17	2017	03	17	Steelhead	Smolt	Deschutes River at Rereg Tailrace	1			FALSE	
17-Mar-17	2017	03	17	Bull trout	Juvenile	Deschutes River at Rereg Tailrace	1	208	69.4	FALSE	HALF DUPLEX, SENT TO LOWER RIVER 900.228000128438
17-Mar-17	2017	03	17	Bull trout	Juvenile	Deschutes River at Rereg Tailrace	1	202	64.9	FALSE	HALF DUPLEX, SENT TO LOWER RIVER, 900.228000128436
16-Mar-17	2017	03	16	Steelhead	Smolt	Deschutes River at Rereg Tailrace	2			TRUE	
16-Mar-17	2017	03	16	Steelhead	Smolt	Deschutes River at Rereg Tailrace	1			FALSE	
16-Mar-17	2017	03	16	Bull trout	Juvenile	Round Butte Forebay	1	337	460	FALSE	
16-Mar-17	2017	03	16	Bull trout	Juvenile	Round Butte Forebay	1	255	150.1	FALSE	
16-Mar-17	2017	03	16	Bull trout	Juvenile	Round Butte Forebay	1	380	500	FALSE	
16-Mar-17	2017	03	16	Bull trout	Juvenile	Deschutes River at Rereg Tailrace	1	244	117.8	FALSE	HALF DUPLEX SENT TO LOWER RIVER 384.3515DDD72
16-Mar-17	2017	03	16	Steelhead	Smolt	Deschutes River at Rereg Tailrace	1	272	144.1	TRUE	
15-Mar-17	2017	03	15	Steelhead	Smolt	Deschutes River at Rereg Tailrace	1			TRUE	
15-Mar-17	2017	03	15	Steelhead	Smolt	Deschutes River at Rereg Tailrace	1			FALSE	
15-Mar-17	2017	03	15	Bull trout	Juvenile	Deschutes River at Rereg Tailrace	1			FALSE	HALF DUPLEX SENT TO LOWER RIVER. 384.3515DDD70
14-Mar-17	2017	03	14	Steelhead	Smolt	Deschutes River at Rereg Tailrace	4			TRUE	
14-Mar-17	2017	03	14	Bull trout	Juvenile	Round Butte Forebay	1	219	81.1	FALSE	
13-Mar-17	2017	03	13	Steelhead	Smolt	Deschutes River at Rereg Tailrace	5			TRUE	
13-Mar-17	2017	03	13	Steelhead	Smolt	Deschutes River at Rereg Tailrace	1			FALSE	
13-Mar-17	2017	03	13	Steelhead	Smolt	Deschutes River at Rereg Tailrace	1	325	262.7	TRUE	
13-Mar-17	2017	03	13	Bull trout	Juvenile	Round Butte Forebay	1	300	200	FALSE	
09-Mar-17	2017	03	09	Steelhead	Smolt	Deschutes River at Rereg Tailrace	1			TRUE	
09-Mar-17	2017	03	09	Steelhead	Smolt	Deschutes River at Rereg Tailrace	2			TRUE	
07-Mar-17	2017	03	07	Steelhead	Smolt	Deschutes River at Rereg Tailrace	1			TRUE	
06-Mar-17	2017	03	06	Steelhead	Smolt	Deschutes River at Rereg Tailrace	1			TRUE	
06-Mar-17	2017	03	06	Steelhead	Smolt	Deschutes River at Rereg Tailrace	1	321	252.1	TRUE	
06-Mar-17	2017	03	06	Steelhead	Smolt	Deschutes River at Rereg Tailrace	1	310	232.8	TRUE	
03-Mar-17	2017	03	03	Steelhead	Smolt	Deschutes River at Rereg Tailrace	2			TRUE	
02-Mar-17	2017	03	02	Bull trout	Juvenile	Round Butte Forebay	1			FALSE	released alive, not swimming well
02-Mar-17	2017	03	02	Steelhead	Smolt	Deschutes River at Rereg Tailrace	1			FALSE	
28-Feb-17	2017	02	28	Steelhead	Smolt	Deschutes River at Rereg Tailrace	1			FALSE	
27-Feb-17	2017	02	27	Bull trout	Adult	Round Butte Forebay	1	300	220	FALSE	
27-Feb-17	2017	02	27	Bull trout	Adult	Round Butte Forebay	1	340	360	FALSE	
27-Feb-17	2017	02	27	Bull trout	Adult	Round Butte Forebay	1	370	460	FALSE	
27-Feb-17	2017	02	27	Bull trout	Adult	Round Butte Forebay	1	292	200	FALSE	

27-Feb-17	2017	02	27	Bull trout	Adult	Round Butte Forebay	1	320	320	TRUE	
27-Feb-17	2017	02	27	Steelhead	Smolt	Deschutes River at Rereg Tailrace	1			TRUE	
24-Feb-17	2017	02	24	Bull trout	Adult	Round Butte Forebay	1	305	220	FALSE	
23-Feb-17	2017	02	23	Bull trout	Adult	Round Butte Forebay	1	270	160	FALSE	
23-Feb-17	2017	02	23	Bull trout	Adult	Round Butte Forebay	1	330	280	FALSE	
21-Feb-17	2017	02	21	Bull trout	Adult	Round Butte Forebay	1	309	260	FALSE	
21-Feb-17	2017	02	21	Bull trout	Adult	Round Butte Forebay	1	342	400	FALSE	
20-Feb-17	2017	02	20	Steelhead	Smolt	Deschutes River at Rereg Tailrace	2			FALSE	
20-Feb-17	2017	02	20	Bull trout	Adult	Round Butte Forebay	1	447	640	TRUE	
20-Feb-17	2017	02	20	Steelhead	Smolt	Deschutes River at Rereg Tailrace	1			TRUE	
20-Feb-17	2017	02	20	Bull trout	Smolt	Deschutes River at Rereg Tailrace	1	215	94.7	FALSE	HALF DUPLEX
20-Feb-17	2017	02	20	Bull trout	Adult	Round Butte Forebay	1	380	480	TRUE	BM, LA, RA
20-Feb-17	2017	02	20	Bull trout	Adult	Round Butte Forebay	1	378	440	FALSE	
20-Feb-17	2017	02	20	Steelhead	Smolt	Deschutes River at Rereg Tailrace	2			FALSE	
17-Feb-17	2017	02	17	Bull trout	Smolt	Deschutes River at Rereg Tailrace	1	250	151	FALSE	HALF DUPLEX
17-Feb-17	2017	02	17	Bull trout	Adult	Round Butte Forebay	1	292	240	FALSE	
17-Feb-17	2017	02	17	Bull trout	Adult	Round Butte Forebay	1	356	400	FALSE	
17-Feb-17	2017	02	17	Bull trout	Adult	Round Butte Forebay	1	447	640	FALSE	
17-Feb-17	2017	02	17	Bull trout	Adult	Round Butte Forebay	1	345	400	TRUE	
17-Feb-17	2017	02	17	Steelhead	Smolt	Deschutes River at Rereg Tailrace	1			TRUE	
16-Feb-17	2017	02	16	Steelhead	Smolt	Deschutes River at Rereg Tailrace	3			TRUE	
15-Feb-17	2017	02	15	Bull trout	Smolt	Deschutes River at Rereg Tailrace	1	395	540	FALSE	
14-Feb-17	2017	02	14	Bull trout	Adult	Round Butte Forebay	1	365	380	FALSE	
06-Feb-17	2017	02	06	Bull trout	Adult	Round Butte Forebay	1	325	300	FALSE	
01-Feb-17	2017	02	01	Bull trout	Adult	Round Butte Forebay	1	359	420	FALSE	
01-Feb-17	2017	02	01	Bull trout	Adult	Round Butte Forebay	1	369	440	TRUE	
13-Mar-17	2017	03	13	Bull trout	Smolt	Deschutes River at Rereg Tailrace	1	195	59.1	FALSE	
30-Jan-17	2017	01	30	Bull trout	Adult	Round Butte Forebay	1			FALSE	
30-Jan-17	2017	01	30	Bull trout	Adult	Round Butte Forebay	1	442	940	FALSE	
30-Jan-17	2017	01	30	Bull trout	Adult	Round Butte Forebay	1	397	760	TRUE	
27-Jan-17	2017	01	27	Bull trout	Adult	Round Butte Forebay	1	315	280	FALSE	NO PIT OPEN WOUND ON BELLY
23-Jan-17	2017	01	23	Bull trout	Adult	Round Butte Forebay	1	330	320	FALSE	
23-Jan-17	2017	01	23	Bull trout	Adult	Round Butte Forebay	1	386	560	FALSE	
23-Jan-17	2017	01	23	Bull trout	Adult	Round Butte Forebay	1	369	360	TRUE	
20-Jan-17	2017	01	20	Bull trout	Adult	Round Butte Forebay	1	375	440	TRUE	
19-Jan-17	2017	01	19	Bull trout	Adult	Round Butte Forebay	1	346	320	FALSE	
05-Jan-17	2017	01	05	Bull trout	Adult	Round Butte Forebay	1	375	440	TRUE	
03-Jan-17	2017	01	03	Bull trout	Adult	Round Butte Forebay	1	363	440	TRUE	
03-Jan-17	2017	01	03	Bull trout	Adult	Round Butte Forebay	1	320	300	FALSE	
03-Jan-17	2017	01	03	Bull trout	Adult	Round Butte Forebay	1	360	360	FALSE	



03-Jan-17	2017	01	03	Bull trout	Adult	Round Butte Forebay	1	366	460	FALSE	
30-Dec-16	2016	12	30	Bull trout	Adult	Round Butte Forebay	1	385	620	FALSE	
30-Dec-16	2016	12	30	Bull trout	Adult	Round Butte Forebay	1	320	260	FALSE	
29-Dec-16	2016	12	29	Bull trout	Adult	Round Butte Forebay	1	339	440	TRUE	
28-Dec-16	2016	12	28	Bull trout	Adult	Round Butte Forebay	1	432	750	TRUE	
27-Dec-16	2016	12	27	Bull trout	Adult	Round Butte Forebay	1	383	640	FALSE	
27-Dec-16	2016	12	27	Bull trout	Adult	Round Butte Forebay	1	272	160	FALSE	
27-Dec-16	2016	12	27	Bull trout	Adult	Round Butte Forebay	1	420	740	TRUE	
27-Dec-16	2016	12	27	Bull trout	Adult	Round Butte Forebay	1	319	300	FALSE	
27-Dec-16	2016	12	27	Bull trout	Adult	Round Butte Forebay	1	368	420	FALSE	
23-Dec-16	2016	12	23	Bull trout	Juvenile	Round Butte Forebay	1	293	209.8	FALSE	
13-Dec-16	2016	12	13	Bull trout	Adult	Round Butte Forebay	1	429	740	FALSE	
12-Dec-16	2016	12	12	Bull trout	Adult	Mortality in trap and to ODFW pathology	1			TRUE	FOUND IN PIPE ON RESTART
13-Dec-16	2016	12	13	Bull trout	Adult	Round Butte Forebay	1	322	380	FALSE	
13-Dec-16	2016	12	13	Bull trout	Adult	Round Butte Forebay	1	360	520	FALSE	
13-Dec-16	2016	12	13	Bull trout	Adult	Round Butte Forebay	1	350	720	FALSE	
13-Dec-16	2016	12	13	Bull trout	Adult	Round Butte Forebay	1	420	980	FALSE	
13-Dec-16	2016	12	13	Bull trout	Adult	Round Butte Forebay	1	435	1060	FALSE	
22-Nov-16	2016	11	22	Bull trout	Adult	Round Butte Forebay	1			FALSE	
22-Nov-16	2016	11	22	Bull trout	Adult	Round Butte Forebay	1	385		TRUE	
22-Nov-16	2016	11	22	Bull trout	Adult	Round Butte Forebay	1	460		FALSE	
22-Nov-16	2016	11	22	Bull trout	Adult	Round Butte Forebay	1	445		FALSE	
22-Nov-16	2016	11	22	Bull trout	Adult	Round Butte Forebay	1	477		FALSE	
22-Nov-16	2016	11	22	Bull trout	Adult	Round Butte Forebay	1	530		TRUE	
22-Nov-16	2016	11	22	Bull trout	Adult	Round Butte Forebay	1	575		FALSE	
04-Nov-16	2016	11	04	Bull trout	Adult	Round Butte Forebay	1	390	580	TRUE	
04-Nov-16	2016	11	04	Bull trout	Adult	Round Butte Forebay	1	615		TRUE	GREEN FLOY #04510
04-Nov-16	2016	11	04	Bull trout	Adult	Round Butte Forebay	1	450	1120	FALSE	
08-Dec-16	2016	12	08	Bull trout	Adult	Round Butte Forebay	1	402	580	FALSE	
07-Dec-16	2016	12	07	Bull trout	Adult	Round Butte Forebay	1	310	270	FALSE	
07-Dec-16	2016	12	07	Bull trout	Adult	Round Butte Forebay	1	409	610	FALSE	
06-Dec-16	2016	12	06	Bull trout	Adult	Round Butte Forebay	1	347	243.6	TRUE	
05-Dec-16	2016	12	05	Bull trout	Adult	Round Butte Forebay	1	293	200	FALSE	
05-Dec-16	2016	12	05	Bull trout	Adult	Round Butte Forebay	1	326	320	FALSE	
05-Dec-16	2016	12	05	Bull trout	Adult	Round Butte Forebay	1	335	320	FALSE	
05-Dec-16	2016	12	05	Bull trout	Adult	Round Butte Forebay	1	369	360	TRUE	
05-Dec-16	2016	12	05	Bull trout	Adult	Round Butte Forebay	1	356	420	FALSE	
05-Dec-16	2016	12	05	Bull trout	Adult	Round Butte Forebay	1	375	500	FALSE	
05-Dec-16	2016	12	05	Bull trout	Adult	Round Butte Forebay	1	394	560	TRUE	
05-Dec-16	2016	12	05	Bull trout	Adult	Round Butte Forebay	1	400	680	FALSE	MISSING CAUDAL FIN

02-Dec-16	2016	12	02	Bull trout	Adult	Round Butte Forebay	1	403	584.3	FALSE	
02-Dec-16	2016	12	02	Bull trout	Adult	Round Butte Forebay	1	400	680	FALSE	NO PIT FULL
02-Dec-16	2016	12	02	Bull trout	Adult	Round Butte Forebay	1	320	252.5	FALSE	STOMACH
02-Dec-16	2016	12	02	Bull trout	Adult	Round Butte Forebay	1	364	370.6	FALSE	
02-Dec-16	2016	12	02	Bull trout	Adult	Round Butte Forebay	1	331	332.6	FALSE	
02-Dec-16	2016	12	02	Bull trout	Adult	Round Butte Forebay	1	328	273.8	FALSE	
02-Dec-16	2016	12	02	Bull trout	Adult	Round Butte Forebay	1	285	203.8	FALSE	
01-Dec-16	2016	12	01	Bull trout	Adult	Round Butte Forebay	1	306	260	TRUE	
30-Nov-16	2016	11	30	Bull trout	Juvenile	Round Butte Forebay	1	327	380	FALSE	
30-Nov-16	2016	11	30	Bull trout	Juvenile	Round Butte Forebay	1	366	560	FALSE	
29-Nov-16	2016	11	29	Bull trout	Juvenile	Round Butte Forebay	1	296	200	TRUE	
28-Nov-16	2016	11	28	Bull trout	Adult	Round Butte Forebay	1	310	240	FALSE	
28-Nov-16	2016	11	28	Bull trout	Adult	Round Butte Forebay	1	314	260	FALSE	
28-Nov-16	2016	11	28	Bull trout	Adult	Round Butte Forebay	1	296	200	FALSE	
28-Nov-16	2016	11	28	Bull trout	Adult	Round Butte Forebay	1	342	360	FALSE	
28-Nov-16	2016	11	28	Bull trout	Adult	Round Butte Forebay	1	355	380	FALSE	
28-Nov-16	2016	11	28	Bull trout	Adult	Round Butte Forebay	1	330	360	FALSE	
28-Nov-16	2016	11	28	Bull trout	Adult	Round Butte Forebay	1	387	600	FALSE	
28-Nov-16	2016	11	28	Bull trout	Adult	Round Butte Forebay	1	455	920	TRUE	
23-Nov-16	2016	11	23	Bull trout	Adult	Round Butte Forebay	1	305	240	FALSE	
23-Nov-16	2016	11	23	Bull trout	Adult	Round Butte Forebay	1	374	440	FALSE	
23-Nov-16	2016	11	23	Bull trout	Adult	Round Butte Forebay	1	406	620	FALSE	
23-Nov-16	2016	11	23	Bull trout	Adult	Round Butte Forebay	1	500	1220	FALSE	
22-Nov-16	2016	11	22	Bull trout	Adult	Round Butte Forebay	1	290	213.9	FALSE	
21-Nov-16	2016	11	21	Bull trout	Adult	Round Butte Forebay	1	260	140	FALSE	
21-Nov-16	2016	11	21	Bull trout	Adult	Round Butte Forebay	1	306	180	TRUE	
21-Nov-16	2016	11	21	Bull trout	Adult	Round Butte Forebay	1	305	260	FALSE	
21-Nov-16	2016	11	21	Bull trout	Adult	Round Butte Forebay	1	343	260	FALSE	
21-Nov-16	2016	11	21	Bull trout	Adult	Round Butte Forebay	1	344	380	FALSE	
21-Nov-16	2016	11	21	Bull trout	Adult	Round Butte Forebay	1	375	420	FALSE	
21-Nov-16	2016	11	21	Bull trout	Adult	Round Butte Forebay	1	371	480	FALSE	
21-Nov-16	2016	11	21	Bull trout	Adult	Round Butte Forebay	1	502	1280	TRUE	
17-Nov-16	2016	11	17	Bull trout	Adult	Round Butte Forebay	1	422	700	FALSE	
15-Nov-16	2016	11	15	Bull trout	Juvenile	Round Butte Forebay	1	294	228	FALSE	
14-Nov-16	2016	11	14	Bull trout	Smolt	Deschutes River at Rereg Tailrace	1	220	98	FALSE	
14-Nov-16	2016	11	14	Bull trout	Juvenile	Round Butte Forebay	1	318	300	FALSE	
14-Nov-16	2016	11	14	Bull trout	Juvenile	Round Butte Forebay	1	305	200	FALSE	
14-Nov-16	2016	11	14	Bull trout	Juvenile	Round Butte Forebay	1	404	580	FALSE	
14-Nov-16	2016	11	14	Bull trout	Juvenile	Round Butte Forebay	1	350	380	FALSE	
14-Nov-16	2016	11	14	Bull trout	Juvenile	Round Butte Forebay	1	307	240	FALSE	

14-Nov-16	2016	11	14	Bull trout	Adult	Round Butte Forebay	1	355		FALSE	NO PIT OPEN WOUND RIGHT SIDE
14-Nov-16	2016	11	14	Bull trout	Adult	Round Butte Forebay	1	527	1520	FALSE	APPARENT HEAD WOUND
14-Nov-16	2016	11	14	Bull trout	Adult	Round Butte Forebay	1	491	1580	FALSE	
11-Nov-16	2016	11	11	Bull trout	Juvenile	Round Butte Forebay	1	325	300	FALSE	
11-Nov-16	2016	11	11	Bull trout	Juvenile	Round Butte Forebay	1	336	300	FALSE	
11-Nov-16	2016	11	11	Bull trout	Juvenile	Round Butte Forebay	1	339	320	FALSE	
10-Nov-16	2016	11	10	Bull trout	Adult	Round Butte Forebay	1			TRUE	
10-Nov-16	2016	11	10	Bull trout	Adult	Round Butte Forebay	1	565	1460	FALSE	
09-Nov-16	2016	11	09	Bull trout	Juvenile	Round Butte Forebay	1	320	280	FALSE	
08-Nov-16	2016	11	08	Bull trout	Smolt	Deschutes River at Rereg Tailrace	1	224	106	FALSE	
07-Nov-16	2016	11	07	Bull trout	Juvenile	Round Butte Forebay	1	353	400	TRUE	
07-Nov-16	2016	11	07	Bull trout	Juvenile	Round Butte Forebay	1	312	266	FALSE	
03-Nov-16	2016	11	03	Bull trout	Adult	Round Butte Forebay	1	275	160	FALSE	
03-Nov-16	2016	11	03	Bull trout	Adult	Round Butte Forebay	1	306	280	FALSE	
03-Nov-16	2016	11	03	Bull trout	Adult	Round Butte Forebay	1	357	400	FALSE	
02-Nov-16	2016	11	02	Bull trout	Adult	Round Butte Forebay	1	321	300	FALSE	NO PIT FULL STOMACH
02-Nov-16	2016	11	02	Bull trout	Adult	Round Butte Forebay	1	310	200	TRUE	
02-Nov-16	2016	11	02	Bull trout	Adult	Round Butte Forebay	1	355	360	FALSE	
02-Nov-16	2016	11	02	Bull trout	Adult	Round Butte Forebay	1	457	820	FALSE	
01-Nov-16	2016	11	01	Bull trout	Adult	Round Butte Forebay	1	308		FALSE	
01-Nov-16	2016	11	01	Bull trout	Adult	Round Butte Forebay	1	376		FALSE	
01-Nov-16	2016	11	01	Bull trout	Adult	Round Butte Forebay	1	383		FALSE	
01-Nov-16	2016	11	01	Bull trout	Adult	Round Butte Forebay	1	398		FALSE	
31-Oct-16	2016	10	31	Bull trout	Adult	Round Butte Forebay	1	348		FALSE	
31-Oct-16	2016	10	31	Bull trout	Adult	Round Butte Forebay	1	316		FALSE	
31-Oct-16	2016	10	31	Bull trout	Adult	Round Butte Forebay	1	309		TRUE	
31-Oct-16	2016	10	31	Bull trout	Adult	Round Butte Forebay	1	374		TRUE	
31-Oct-16	2016	10	31	Bull trout	Adult	Round Butte Forebay	1	343		FALSE	
31-Oct-16	2016	10	31	Bull trout	Adult	Round Butte Forebay	1	383	900	TRUE	
26-Aug-16	2016	08	26	Bull trout	Juvenile	Deschutes River at Rereg Tailrace	1	210	63.6	FALSE	384.3515DDDD6 B HALF DUPLEX
26-Aug-16	2016	08	26	Bull trout	Juvenile	Deschutes River at Rereg Tailrace	1	220	77.9	FALSE	384.3515DDDD6 C HALF DUPLEX
04-Aug-16	2016	08	04	Steelhead	Smolt	Deschutes River at Rereg Tailrace	1			FALSE	
03-Aug-16	2016	08	03	Steelhead	Smolt	Deschutes River at Rereg Tailrace	1			TRUE	
01-Aug-16	2016	08	01	Bull trout	Juvenile	Round Butte Forebay	1	460	1040	FALSE	
01-Aug-16	2016	08	01	Bull trout	Juvenile	Round Butte Forebay	1	326	220	FALSE	
22-Aug-16	2016	08	22	Bull trout	Adult	Mortality in trap and buried	1	590		FALSE	FOUND UNDER WALK GRATE IN LARGE FISH AREA, BEEN THERE AWHILE. ALL DRIED OUT, STINKY.
06-Jul-16	2016	07	06	Bull trout	Adult	Round Butte Forebay	1	500	1320	FALSE	

06-Jul-16	2016	07	06	Bull trout	Adult	Round Butte Forebay	1	560	1660	FALSE	
06-Jul-16	2016	07	06	Bull trout	Adult	Round Butte Forebay	1	765	5420	FALSE	
06-Jul-16	2016	07	06	Bull trout	Adult	Round Butte Forebay	1	615	2300	FALSE	
06-Jul-16	2016	07	06	Bull trout	Adult	Round Butte Forebay	1	490	1150	FALSE	
28-Jul-16	2016	07	28	Bull trout	Juvenile	Round Butte Forebay	1	307	168	FALSE	
27-Jul-16	2016	07	27	Steelhead	Smolt	Deschutes River at Rereg Tailrace	1			TRUE	
27-Jul-16	2016	07	27	Bull trout	Juvenile	Round Butte Forebay	1	355	260	FALSE	
11-Jul-16	2016	07	11	Bull trout	Smolt	Deschutes River at Rereg Tailrace	1	226	97.3	FALSE	HALF DUPLEX 900.2280001284
11-Jul-16	2016	07	11	Steelhead	Smolt	Deschutes River at Rereg Tailrace	1			FALSE	32
11-Jul-16	2016	07	11	Steelhead	Smolt	Deschutes River at Rereg Tailrace	1			TRUE	
06-Jul-16	2016	07	06	Steelhead	Smolt	Deschutes River at Rereg Tailrace	2			TRUE	
06-Jul-16	2016	07	06	Steelhead	Smolt	Deschutes River at Rereg Tailrace	1			FALSE	
05-Jul-16	2016	07	05	Steelhead	Smolt	Deschutes River at Rereg Tailrace	4			FALSE	
05-Jul-16	2016	07	05	Steelhead	Smolt	Deschutes River at Rereg Tailrace	2			TRUE	
05-Jul-16	2016	07	05	Bull trout	Juvenile	Round Butte Forebay	1	272	172.8	FALSE	
05-Jul-16	2016	07	05	Bull trout	Juvenile	Round Butte Forebay	1	280	165.6	TRUE	
11-Jul-16	2016	07	11	Steelhead	Smolt	Deschutes River at Rereg Tailrace	1			FALSE	
08-Jul-16	2016	07	08	Steelhead	Smolt	Deschutes River at Rereg Tailrace	1			FALSE	
06-Jul-16	2016	07	06	Steelhead	Smolt	Deschutes River at Rereg Tailrace	1			FALSE	
05-Jul-16	2016	07	05	Steelhead	Smolt	Deschutes River at Rereg Tailrace	2			FALSE	
01-Jul-16	2016	07	01	Steelhead	Smolt	Deschutes River at Rereg Tailrace	1			FALSE	
01-Jul-16	2016	07	01	Bull trout	Juvenile	Round Butte Forebay	1	280	165.6	FALSE	
01-Jul-16	2016	07	01	Bull trout	Juvenile	Round Butte Forebay	1	287	203.8	TRUE	
30-Jun-16	2016	06	30	Steelhead	Smolt	Deschutes River at Rereg Tailrace	1	234	95.8	TRUE	
29-Jun-16	2016	06	29	Steelhead	Smolt	Deschutes River at Rereg Tailrace	2			FALSE	
30-Jun-16	2016	06	30	Steelhead	Smolt	Deschutes River at Rereg Tailrace	1			TRUE	
30-Jun-16	2016	06	30	Steelhead	Smolt	Deschutes River at Rereg Tailrace	2			FALSE	
30-Jun-16	2016	06	30	Bull trout	Juvenile	Round Butte Forebay	1	326	273.7	FALSE	
29-Jun-16	2016	06	29	Bull trout	Smolt	Deschutes River at Rereg Tailrace	1	241	133.3	FALSE	HALF DUPLEX 900.2280001284
29-Jun-16	2016	06	29	Steelhead	Smolt	Deschutes River at Rereg Tailrace	2			TRUE	30
29-Jun-16	2016	06	29	Steelhead	Smolt	Deschutes River at Rereg Tailrace	1			FALSE	
28-Jun-16	2016	06	28	Steelhead	Smolt	Deschutes River at Rereg Tailrace	1			TRUE	
27-Jun-16	2016	06	27	Steelhead	Smolt	Deschutes River at Rereg Tailrace	1			FALSE	
27-Jun-16	2016	06	27	Steelhead	Smolt	Deschutes River at Rereg Tailrace	5			TRUE	
27-Jun-16	2016	06	27	Bull trout	Juvenile	Round Butte Forebay	1	463		FALSE	
24-Jun-16	2016	06	24	Steelhead	Smolt	Deschutes River at Rereg Tailrace	7			TRUE	
24-Jun-16	2016	06	24	Steelhead	Smolt	Deschutes River at Rereg Tailrace	1			FALSE	
24-Jun-16	2016	06	24	Bull trout	Smolt	Deschutes River at Rereg Tailrace	1	223	95	FALSE	HALF DUPLEX 900.2280001284
24-Jun-16	2016	06	24	Bull trout	Juvenile	Round Butte Forebay	1	262	143.1	FALSE	29

24-Jun-16	2016	06	24	Steelhead	Smolt	Deschutes River at Rereg Tailrace	1	256	122.2	TRUE	
23-Jun-16	2016	06	23	Steelhead	Smolt	Deschutes River at Rereg Tailrace	5			FALSE	
23-Jun-16	2016	06	23	Steelhead	Smolt	Deschutes River at Rereg Tailrace	4			TRUE	
22-Jun-16	2016	06	22	Steelhead	Smolt	Deschutes River at Rereg Tailrace	1			TRUE	
21-Jun-16	2016	06	21	Steelhead	Smolt	Deschutes River at Rereg Tailrace	7			FALSE	
20-Jun-16	2016	06	20	Steelhead	Smolt	Deschutes River at Rereg Tailrace	4			TRUE	
17-Jun-16	2016	06	17	Steelhead	Smolt	Deschutes River at Rereg Tailrace	3			TRUE	
16-Jun-16	2016	06	16	Steelhead	Smolt	Deschutes River at Rereg Tailrace	1	300	187.2	TRUE	
16-Jun-16	2016	06	16	Steelhead	Smolt	Deschutes River at Rereg Tailrace	1	245	93.1	TRUE	
16-Jun-16	2016	06	16	Steelhead	Smolt	Deschutes River at Rereg Tailrace	1	220	70.3	TRUE	LA5, RA5
16-Jun-16	2016	06	16	Steelhead	Smolt	Deschutes River at Rereg Tailrace	1	275	141.1	TRUE	LD10
16-Jun-16	2016	06	16	Steelhead	Smolt	Deschutes River at Rereg Tailrace	1	281	162.2	TRUE	
16-Jun-16	2016	06	16	Steelhead	Smolt	Deschutes River at Rereg Tailrace	1	255	125.8	TRUE	LD5, RD5
16-Jun-16	2016	06	16	Steelhead	Smolt	Deschutes River at Rereg Tailrace	1	248	101.8	TRUE	
16-Jun-16	2016	06	16	Steelhead	Smolt	Deschutes River at Rereg Tailrace	1	251	118.7	TRUE	
16-Jun-16	2016	06	16	Steelhead	Smolt	Deschutes River at Rereg Tailrace	1	249	94.5	TRUE	
16-Jun-16	2016	06	16	Steelhead	Smolt	Deschutes River at Rereg Tailrace	1	275	137.6	TRUE	
16-Jun-16	2016	06	16	Steelhead	Smolt	Deschutes River at Rereg Tailrace	1	251	115.5	TRUE	LC10
16-Jun-16	2016	06	16	Steelhead	Smolt	Deschutes River at Rereg Tailrace	1	250	113.7	TRUE	
16-Jun-16	2016	06	16	Steelhead	Smolt	Deschutes River at Rereg Tailrace	1	221	79.4	TRUE	
16-Jun-16	2016	06	16	Steelhead	Smolt	Deschutes River at Rereg Tailrace	1	211	68	TRUE	
15-Jun-16	2016	06	15	Steelhead	Smolt	Deschutes River at Rereg Tailrace	8			TRUE	
14-Jun-16	2016	06	14	Steelhead	Smolt	Deschutes River at Rereg Tailrace	6			TRUE	
13-Jun-16	2016	06	13	Steelhead	Smolt	Deschutes River at Rereg Tailrace	35			TRUE	
13-Jun-16	2016	06	13	Steelhead	Smolt	Deschutes River at Rereg Tailrace	1	259	120.8	FALSE	
13-Jun-16	2016	06	13	Steelhead	Smolt	Deschutes River at Rereg Tailrace	1	265	128.8	TRUE	
13-Jun-16	2016	06	13	Steelhead	Smolt	Deschutes River at Rereg Tailrace	1	249	107.2	TRUE	
13-Jun-16	2016	06	13	Steelhead	Smolt	Deschutes River at Rereg Tailrace	1	249	107.2	TRUE	
28-Jun-16	2016	06	28	Steelhead	Smolt	Deschutes River at Rereg Tailrace	2			FALSE	
28-Jun-16	2016	06	28	Steelhead	Smolt	Deschutes River at Rereg Tailrace	2			FALSE	
27-Jun-16	2016	06	27	Steelhead	Smolt	Deschutes River at Rereg Tailrace	1			FALSE	
24-Jun-16	2016	06	24	Steelhead	Smolt	Deschutes River at Rereg Tailrace	2			FALSE	
21-Jun-16	2016	06	21	Steelhead	Smolt	Deschutes River at Rereg Tailrace	1			FALSE	
17-Jun-16	2016	06	17	Steelhead	Smolt	Deschutes River at Rereg Tailrace	1	185	52.4	FALSE	
17-Jun-16	2016	06	17	Steelhead	Smolt	Deschutes River at Rereg Tailrace	1	185	50.2	FALSE	
16-Jun-16	2016	06	16	Steelhead	Smolt	Deschutes River at Rereg Tailrace	1	175	41.7	FALSE	
16-Jun-16	2016	06	16	Steelhead	Smolt	Deschutes River at Rereg Tailrace	1	210	77.4	FALSE	
16-Jun-16	2016	06	16	Steelhead	Smolt	Deschutes River at Rereg Tailrace	1	223	96.5	FALSE	
15-Jun-16	2016	06	15	Steelhead	Smolt	Deschutes River at Rereg Tailrace	1			TRUE	
14-Jun-16	2016	06	14	Steelhead	Smolt	Deschutes River at Rereg Tailrace	3			TRUE	
14-Jun-16	2016	06	14	Steelhead	Smolt	Deschutes River at Rereg Tailrace	1	225	86.5	TRUE	

17-Jun-16	2016	06	17	Steelhead	Smolt	Deschutes River at Rereg Tailrace	1	182	54.8	FALSE	'MR' 'LOWER DESCHUTES RELEASE'
17-Jun-16	2016	06	17	Steelhead	Smolt	Deschutes River at Rereg Tailrace	1	210	64.7	FALSE	'MR' 'LOWER DESCHUTES RELEASE'
17-Jun-16	2016	06	17	Steelhead	Smolt	Deschutes River at Rereg Tailrace	1	200	55.9	FALSE	'MR' 'LOWER DESCHUTES RELEASE'
17-Jun-16	2016	06	17	Steelhead	Smolt	Deschutes River at Rereg Tailrace	1	190	55.9	FALSE	'MR' 'LOWER DESCHUTES RELEASE'
17-Jun-16	2016	06	17	Steelhead	Smolt	Deschutes River at Rereg Tailrace	1	184	59.7	FALSE	'MR' 'LOWER DESCHUTES RELEASE'
17-Jun-16	2016	06	17	Steelhead	Smolt	Deschutes River at Rereg Tailrace	1	195	65.9	FALSE	'MR' 'LAKE SIMTUSTUS RELEASE'
17-Jun-16	2016	06	17	Steelhead	Smolt	Deschutes River at Rereg Tailrace	1	200	65.8	FALSE	'MR' 'LOWER DESCHUTES RELEASE'
17-Jun-16	2016	06	17	Steelhead	Smolt	Deschutes River at Rereg Tailrace	1	193	65.9	FALSE	'MR' 'LOWER DESCHUTES RELEASE'
17-Jun-16	2016	06	17	Steelhead	Smolt	Deschutes River at Rereg Tailrace	1	190	62.4	FALSE	'MR' 'LOWER DESCHUTES RELEASE'
17-Jun-16	2016	06	17	Steelhead	Smolt	Deschutes River at Rereg Tailrace	1	183	51	FALSE	'MR' 'LOWER DESCHUTES RELEASE'
17-Jun-16	2016	06	17	Steelhead	Smolt	Deschutes River at Rereg Tailrace	1	260	136	FALSE	'MR' 'LOWER DESCHUTES RELEASE'
17-Jun-16	2016	06	17	Steelhead	Smolt	Deschutes River at Rereg Tailrace	1	186	47.3	FALSE	'MR' 'LOWER DESCHUTES RELEASE'
16-Jun-16	2016	06	16	Steelhead	Smolt	Deschutes River at Rereg Tailrace	1	215	60.7	FALSE	'MR' 'LOWER DESCHUTES RELEASE'
16-Jun-16	2016	06	16	Steelhead	Smolt	Deschutes River at Rereg Tailrace	1	216	60.7	FALSE	'MR' 'LOWER DESCHUTES RELEASE'
16-Jun-16	2016	06	16	Steelhead	Smolt	Deschutes River at Rereg Tailrace	1	217	77.2	FALSE	'MR' 'LOWER DESCHUTES RELEASE'
16-Jun-16	2016	06	16	Steelhead	Smolt	Deschutes River at Rereg Tailrace	1	208	74.4	FALSE	'MR' 'LOWER DESCHUTES RELEASE'
16-Jun-16	2016	06	16	Steelhead	Smolt	Deschutes River at Rereg Tailrace	1	175	39.2	FALSE	'MR' 'LOWER DESCHUTES RELEASE'
16-Jun-16	2016	06	16	Steelhead	Smolt	Deschutes River at Rereg Tailrace	1	197	61.3	FALSE	'MR' 'LOWER DESCHUTES RELEASE'
16-Jun-16	2016	06	16	Steelhead	Smolt	Deschutes River at Rereg Tailrace	1	225	98.7	FALSE	'MR' 'LOWER DESCHUTES RELEASE'
16-Jun-16	2016	06	16	Steelhead	Smolt	Deschutes River at Rereg Tailrace	1	220	94.4	FALSE	'MR' 'LOWER DESCHUTES RELEASE'
16-Jun-16	2016	06	16	Steelhead	Smolt	Deschutes River at Rereg Tailrace	1	222	93	FALSE	'MR' 'LOWER DESCHUTES RELEASE LOWER DESCHUTES RELEASE'
16-Jun-16	2016	06	16	Steelhead	Smolt	Deschutes River at Rereg Tailrace	1	214	78.6	FALSE	'MR' 'LOWER DESCHUTES RELEASE LOWER DESCHUTES RELEASE'
16-Jun-16	2016	06	16	Steelhead	Smolt	Deschutes River at Rereg Tailrace	1	257	128.1	FALSE	'MR' 'LOWER DESCHUTES RELEASE LOWER DESCHUTES RELEASE'

16-Jun-16	2016	06	16	Steelhead	Smolt	Deschutes River at Rereg Tailrace	1	223	74.2	FALSE	'MR' 'LOWER DESCHUTES RELEASE LOWER DESCHUTES RELEASE'
15-Jun-16	2016	06	15	Steelhead	Smolt	Deschutes River at Rereg Tailrace	1	219	75.2	FALSE	'MR' 'LOWER DESCHUTES RELEASE'
15-Jun-16	2016	06	15	Steelhead	Smolt	Deschutes River at Rereg Tailrace	1	191	51.6	FALSE	'MR' 'LOWER DESCHUTES RELEASE'
15-Jun-16	2016	06	15	Steelhead	Smolt	Deschutes River at Rereg Tailrace	1	206	60.6	FALSE	'MR' 'LOWER DESCHUTES RELEASE'
14-Jun-16	2016	06	14	Steelhead	Smolt	Deschutes River at Rereg Tailrace	1	200	61.9	FALSE	'MR' 'LOWER DESCHUTES RELEASE LOWER DESCHUTES RELEASE'
14-Jun-16	2016	06	14	Steelhead	Smolt	Deschutes River at Rereg Tailrace	1	197	62.6	FALSE	'MR' 'LOWER DESCHUTES RELEASE LOWER DESCHUTES RELEASE'
14-Jun-16	2016	06	14	Steelhead	Smolt	Deschutes River at Rereg Tailrace	1	233	97.3	FALSE	'MR' 'LOWER DESCHUTES RELEASE LOWER DESCHUTES RELEASE'
14-Jun-16	2016	06	14	Steelhead	Smolt	Deschutes River at Rereg Tailrace	1	221	61.4	FALSE	'MR' 'LOWER DESCHUTES RELEASE LOWER DESCHUTES RELEASE'
14-Jun-16	2016	06	14	Steelhead	Smolt	Deschutes River at Rereg Tailrace	1	213	65.2	FALSE	'MR' 'LOWER DESCHUTES RELEASE LOWER DESCHUTES RELEASE'
14-Jun-16	2016	06	14	Steelhead	Smolt	Deschutes River at Rereg Tailrace	1	210	79.8	FALSE	'MR' 'LOWER DESCHUTES RELEASE'
14-Jun-16	2016	06	14	Steelhead	Smolt	Deschutes River at Rereg Tailrace	1	203	56.6	FALSE	'MR' 'LOWER DESCHUTES RELEASE'
14-Jun-16	2016	06	14	Steelhead	Smolt	Deschutes River at Rereg Tailrace	1	161	28.8	FALSE	'MR' 'LOWER DESCHUTES RELEASE'
14-Jun-16	2016	06	14	Steelhead	Smolt	Deschutes River at Rereg Tailrace	1	209	75	FALSE	'MR' 'LOWER DESCHUTES RELEASE'
14-Jun-16	2016	06	14	Steelhead	Smolt	Deschutes River at Rereg Tailrace	1	208	77	FALSE	'MR' 'LOWER DESCHUTES RELEASE'
14-Jun-16	2016	06	14	Steelhead	Smolt	Deschutes River at Rereg Tailrace	1	195	55	FALSE	'MR' 'LOWER DESCHUTES RELEASE'
14-Jun-16	2016	06	14	Steelhead	Smolt	Deschutes River at Rereg Tailrace	1	193	54.3	FALSE	'MR' 'LOWER DESCHUTES RELEASE'
14-Jun-16	2016	06	14	Steelhead	Smolt	Deschutes River at Rereg Tailrace	1	193	53.4	FALSE	'MR' 'LOWER DESCHUTES RELEASE'
14-Jun-16	2016	06	14	Steelhead	Smolt	Deschutes River at Rereg Tailrace	1	200	51	FALSE	'MR' 'LOWER DESCHUTES RELEASE'
14-Jun-16	2016	06	14	Steelhead	Smolt	Deschutes River at Rereg Tailrace	1	222	63	FALSE	'MR' 'LOWER DESCHUTES RELEASE'
14-Jun-16	2016	06	14	Steelhead	Smolt	Deschutes River at Rereg Tailrace	1	220	59	FALSE	'MR' 'LOWER DESCHUTES RELEASE'
14-Jun-16	2016	06	14	Steelhead	Smolt	Deschutes River at Rereg Tailrace	1	210	58.6	FALSE	'MR' 'LOWER DESCHUTES RELEASE'

14-Jun-16	2016	06	14	Steelhead	Smolt	Deschutes River at Rereg Tailrace	1	207	50.6	FALSE	'MR' 'LOWER DESCHUTES RELEASE'
14-Jun-16	2016	06	14	Steelhead	Smolt	Deschutes River at Rereg Tailrace	1	215	55	FALSE	'MR' 'LOWER DESCHUTES RELEASE'
14-Jun-16	2016	06	14	Steelhead	Smolt	Deschutes River at Rereg Tailrace	1	219	65	FALSE	'MR' 'LOWER DESCHUTES RELEASE'
14-Jun-16	2016	06	14	Steelhead	Smolt	Deschutes River at Rereg Tailrace	1	198	55.6	FALSE	'MR' 'LOWER DESCHUTES RELEASE'
14-Jun-16	2016	06	14	Steelhead	Smolt	Deschutes River at Rereg Tailrace	1	243	119.6	FALSE	'MR' 'LOWER DESCHUTES RELEASE LOWER DESCHUTES RELEASE'
14-Jun-16	2016	06	14	Steelhead	Smolt	Deschutes River at Rereg Tailrace	1	200	64.4	FALSE	'MR' 'LOWER DESCHUTES RELEASE'
14-Jun-16	2016	06	14	Steelhead	Smolt	Deschutes River at Rereg Tailrace	1	189	43.1	FALSE	'MR' 'LOWER DESCHUTES RELEASE'
14-Jun-16	2016	06	14	Steelhead	Smolt	Deschutes River at Rereg Tailrace	1	207	60.7	FALSE	'MR' 'LOWER DESCHUTES RELEASE'
14-Jun-16	2016	06	14	Steelhead	Smolt	Deschutes River at Rereg Tailrace	1	210	59	FALSE	'MR' 'LOWER DESCHUTES RELEASE'
14-Jun-16	2016	06	14	Steelhead	Smolt	Deschutes River at Rereg Tailrace	1	212	62	FALSE	'MR' 'LOWER DESCHUTES RELEASE'
14-Jun-16	2016	06	14	Steelhead	Smolt	Deschutes River at Rereg Tailrace	1	244	109.6	FALSE	'MR' 'LOWER DESCHUTES RELEASE'
14-Jun-16	2016	06	14	Steelhead	Smolt	Deschutes River at Rereg Tailrace	1	205	60	FALSE	'MR' 'LOWER DESCHUTES RELEASE'
14-Jun-16	2016	06	14	Steelhead	Smolt	Deschutes River at Rereg Tailrace	1	206	60.5	FALSE	'MR' 'LOWER DESCHUTES RELEASE'
14-Jun-16	2016	06	14	Steelhead	Smolt	Deschutes River at Rereg Tailrace	1	204	57.7	FALSE	'MR' 'LOWER DESCHUTES RELEASE'
09-Jun-16	2016	06	09	Bull trout	Adult	Round Butte Forebay	1	580	2480	FALSE	
03-Jun-16	2016	06	03	Bull trout	Adult	Mortality in trap and to ODFW pathology	1	465	1120	FALSE	FOUND DEAD ON TOP OF NET IN LARGE FISH AREA, SENT TO PATHOLOGY
10-Jun-16	2016	06	10	Steelhead	Smolt	Deschutes River at Rereg Tailrace	14			TRUE	
10-Jun-16	2016	06	10	Steelhead	Smolt	Deschutes River at Rereg Tailrace	1	240	91.8	TRUE	
10-Jun-16	2016	06	10	Steelhead	Smolt	Deschutes River at Rereg Tailrace	10			TRUE	
10-Jun-16	2016	06	10	Steelhead	Smolt	Deschutes River at Rereg Tailrace	1	215	74	FALSE	'MR' 'LOWER DESCHUTES RELEASE LOWER DESCHUTES RELEASE'
10-Jun-16	2016	06	10	Steelhead	Smolt	Deschutes River at Rereg Tailrace	1	215	77.4	FALSE	'MR' 'LOWER DESCHUTES RELEASE'
10-Jun-16	2016	06	10	Steelhead	Smolt	Deschutes River at Rereg Tailrace	1	221	70.1	FALSE	'MR' 'LOWER DESCHUTES RELEASE'
10-Jun-16	2016	06	10	Steelhead	Smolt	Deschutes River at Rereg Tailrace	1	270	125.2	FALSE	'MR' 'LOWER DESCHUTES RELEASE'
10-Jun-16	2016	06	10	Steelhead	Smolt	Deschutes River at Rereg Tailrace	1	220	85.6	FALSE	'MR' 'LOWER DESCHUTES RELEASE'
10-Jun-16	2016	06	10	Steelhead	Smolt	Deschutes River at Rereg Tailrace	1	205	59.5	FALSE	'MR' 'LOWER DESCHUTES RELEASE LOWER DESCHUTES RELEASE'



10-Jun-16	2016	06	10	Steelhead	Smolt	Deschutes River at Rereg Tailrace	1	270	129.6	FALSE	'MR' 'LOWER DESCHUTES RELEASE LOWER DESCHUTES RELEASE'
10-Jun-16	2016	06	10	Steelhead	Smolt	Deschutes River at Rereg Tailrace	1	190	56	FALSE	'MR' 'LOWER DESCHUTES RELEASE LOWER DESCHUTES RELEASE'
10-Jun-16	2016	06	10	Steelhead	Smolt	Deschutes River at Rereg Tailrace	1	180	47.8	FALSE	'MR' 'LOWER DESCHUTES RELEASE'
10-Jun-16	2016	06	10	Steelhead	Smolt	Deschutes River at Rereg Tailrace	1	200	80.7	FALSE	'MR' 'LOWER DESCHUTES RELEASE'
10-Jun-16	2016	06	10	Steelhead	Smolt	Deschutes River at Rereg Tailrace	1	208	62	FALSE	'MR' 'LOWER DESCHUTES RELEASE'
10-Jun-16	2016	06	10	Steelhead	Smolt	Deschutes River at Rereg Tailrace	1	230	89.7	FALSE	'MR' 'LOWER DESCHUTES RELEASE LOWER DESCHUTES RELEASE'
10-Jun-16	2016	06	10	Steelhead	Smolt	Deschutes River at Rereg Tailrace	1	213	75	FALSE	'MR' 'LOWER DESCHUTES RELEASE'
10-Jun-16	2016	06	10	Steelhead	Smolt	Deschutes River at Rereg Tailrace	1	190	56	FALSE	'MR' 'LOWER DESCHUTES RELEASE LOWER DESCHUTES RELEASE'
10-Jun-16	2016	06	10	Steelhead	Smolt	Deschutes River at Rereg Tailrace	1	235	92.1	FALSE	'MR' 'LOWER DESCHUTES RELEASE LOWER DESCHUTES RELEASE'
10-Jun-16	2016	06	10	Steelhead	Smolt	Deschutes River at Rereg Tailrace	1	181	45.4	FALSE	'MR' 'LOWER DESCHUTES RELEASE'
10-Jun-16	2016	06	10	Steelhead	Smolt	Deschutes River at Rereg Tailrace	1	230	94.8	FALSE	'MR' 'LOWER DESCHUTES RELEASE LOWER DESCHUTES RELEASE'
10-Jun-16	2016	06	10	Steelhead	Smolt	Deschutes River at Rereg Tailrace	1	186	43.4	FALSE	'MR' 'LOWER DESCHUTES RELEASE LOWER DESCHUTES RELEASE'
09-Jun-16	2016	06	09	Steelhead	Smolt	Deschutes River at Rereg Tailrace	6			TRUE	
09-Jun-16	2016	06	09	Steelhead	Smolt	Deschutes River at Rereg Tailrace	1	230	83.9	TRUE	
09-Jun-16	2016	06	09	Steelhead	Smolt	Deschutes River at Rereg Tailrace	1	229	86.6	TRUE	
08-Jun-16	2016	06	08	Steelhead	Smolt	Deschutes River at Rereg Tailrace	13			TRUE	
08-Jun-16	2016	06	08	Steelhead	Smolt	Deschutes River at Rereg Tailrace	1	206	63.6	TRUE	
08-Jun-16	2016	06	08	Steelhead	Smolt	Deschutes River at Rereg Tailrace	1	221	91.4	TRUE	
08-Jun-16	2016	06	08	Steelhead	Smolt	Deschutes River at Rereg Tailrace	1	255	118.6	TRUE	
08-Jun-16	2016	06	08	Steelhead	Smolt	Deschutes River at Rereg Tailrace	1	210	67.2	TRUE	
07-Jun-16	2016	06	07	Steelhead	Smolt	Deschutes River at Rereg Tailrace	1	220	74.7	TRUE	LD10, LA5, RD5
07-Jun-16	2016	06	07	Steelhead	Smolt	Deschutes River at Rereg Tailrace	1	210	70.4	TRUE	
07-Jun-16	2016	06	07	Steelhead	Smolt	Deschutes River at Rereg Tailrace	1	209	63.8	TRUE	LD10
07-Jun-16	2016	06	07	Steelhead	Smolt	Deschutes River at Rereg Tailrace	1	253	118.1	TRUE	

07-Jun-16	2016	06	07	Steelhead	Smolt	Deschutes River at Rereg Tailrace	1	251	115.8	TRUE	
07-Jun-16	2016	06	07	Steelhead	Smolt	Deschutes River at Rereg Tailrace	1	274	138.3	TRUE	
07-Jun-16	2016	06	07	Steelhead	Smolt	Deschutes River at Rereg Tailrace	1	246	101.8	TRUE	
07-Jun-16	2016	06	07	Steelhead	Smolt	Deschutes River at Rereg Tailrace	1	279	150.4	TRUE	
07-Jun-16	2016	06	07	Steelhead	Smolt	Deschutes River at Rereg Tailrace	1	220	72.8	TRUE	
07-Jun-16	2016	06	07	Steelhead	Smolt	Deschutes River at Rereg Tailrace	1	240	95.8	TRUE	
07-Jun-16	2016	06	07	Steelhead	Smolt	Deschutes River at Rereg Tailrace	1	230	79.8	TRUE	LD5
07-Jun-16	2016	06	07	Steelhead	Smolt	Deschutes River at Rereg Tailrace	1	235	85.4	TRUE	
07-Jun-16	2016	06	07	Steelhead	Smolt	Deschutes River at Rereg Tailrace	1	241	96.7	TRUE	
07-Jun-16	2016	06	07	Steelhead	Smolt	Deschutes River at Rereg Tailrace	1	254	120.9	TRUE	RD5
07-Jun-16	2016	06	07	Steelhead	Smolt	Deschutes River at Rereg Tailrace	1	241	94.3	TRUE	
07-Jun-16	2016	06	07	Steelhead	Smolt	Deschutes River at Rereg Tailrace	1	245	101.2	TRUE	LD10, LA30, RD30, RA5
07-Jun-16	2016	06	07	Steelhead	Smolt	Deschutes River at Rereg Tailrace	1	210	63.4	TRUE	
07-Jun-16	2016	06	07	Steelhead	Smolt	Deschutes River at Rereg Tailrace	1	255	108.9	TRUE	
07-Jun-16	2016	06	07	Steelhead	Smolt	Deschutes River at Rereg Tailrace	1	223	87.8	TRUE	LD20, LC10, RC10
07-Jun-16	2016	06	07	Steelhead	Smolt	Deschutes River at Rereg Tailrace	1	230	80.4	TRUE	
07-Jun-16	2016	06	07	Steelhead	Smolt	Deschutes River at Rereg Tailrace	1	250	103.4	TRUE	
07-Jun-16	2016	06	07	Steelhead	Smolt	Deschutes River at Rereg Tailrace	1	245	93.4	TRUE	
07-Jun-16	2016	06	07	Steelhead	Smolt	Deschutes River at Rereg Tailrace	1	238	96.4	TRUE	
07-Jun-16	2016	06	07	Steelhead	Smolt	Deschutes River at Rereg Tailrace	1	252	117.4	TRUE	
07-Jun-16	2016	06	07	Steelhead	Smolt	Deschutes River at Rereg Tailrace	1	221	75.4	TRUE	
07-Jun-16	2016	06	07	Steelhead	Smolt	Deschutes River at Rereg Tailrace	1	240	94.3	TRUE	
07-Jun-16	2016	06	07	Steelhead	Smolt	Deschutes River at Rereg Tailrace	1	245	115.4	TRUE	LD5
07-Jun-16	2016	06	07	Steelhead	Smolt	Deschutes River at Rereg Tailrace	1	250	110.4	TRUE	
06-Jun-16	2016	06	06	Steelhead	Smolt	Deschutes River at Rereg Tailrace	81			TRUE	
06-Jun-16	2016	06	06	Steelhead	Smolt	Deschutes River at Rereg Tailrace	1	250	104.3	TRUE	
06-Jun-16	2016	06	06	Steelhead	Smolt	Deschutes River at Rereg Tailrace	1	228	76.7	TRUE	
03-Jun-16	2016	06	03	Steelhead	Smolt	Deschutes River at Rereg Tailrace	6			TRUE	
03-Jun-16	2016	06	03	Steelhead	Smolt	Deschutes River at Rereg Tailrace	7			FALSE	
02-Jun-16	2016	06	02	Steelhead	Smolt	Deschutes River at Rereg Tailrace	1	249	105.1	TRUE	
02-Jun-16	2016	06	02	Steelhead	Smolt	Deschutes River at Rereg Tailrace	1	214	67.5	TRUE	LC5
02-Jun-16	2016	06	02	Steelhead	Smolt	Deschutes River at Rereg Tailrace	1	246	103.4	TRUE	
02-Jun-16	2016	06	02	Steelhead	Smolt	Deschutes River at Rereg Tailrace	1	243	108.9	TRUE	
02-Jun-16	2016	06	02	Steelhead	Smolt	Deschutes River at Rereg Tailrace	1	255	101.3	TRUE	LA5, RA10, COPP
02-Jun-16	2016	06	02	Steelhead	Smolt	Deschutes River at Rereg Tailrace	1	252	117.6	TRUE	
02-Jun-16	2016	06	02	Steelhead	Smolt	Deschutes River at Rereg Tailrace	1	270	136.8	TRUE	
02-Jun-16	2016	06	02	Steelhead	Smolt	Deschutes River at Rereg Tailrace	1	272	151.6	TRUE	
02-Jun-16	2016	06	02	Steelhead	Smolt	Deschutes River at Rereg Tailrace	1	273	140.7	TRUE	
02-Jun-16	2016	06	02	Steelhead	Smolt	Deschutes River at Rereg Tailrace	1	241	99.4	TRUE	
02-Jun-16	2016	06	02	Steelhead	Smolt	Deschutes River at Rereg Tailrace	1	234	76.7	TRUE	
02-Jun-16	2016	06	02	Steelhead	Smolt	Deschutes River at Rereg Tailrace	1	224	73.9	TRUE	

02-Jun-16	2016	06	02	Steelhead	Smolt	Deschutes River at Rereg Tailrace	1	210	61.6	TRUE	
02-Jun-16	2016	06	02	Steelhead	Smolt	Deschutes River at Rereg Tailrace	1	277	140.8	TRUE	
02-Jun-16	2016	06	02	Steelhead	Smolt	Deschutes River at Rereg Tailrace	1	240	104.3	TRUE	
02-Jun-16	2016	06	02	Steelhead	Smolt	Deschutes River at Rereg Tailrace	1	229	76.6	TRUE	
02-Jun-16	2016	06	02	Steelhead	Smolt	Deschutes River at Rereg Tailrace	1	225	73.4	TRUE	
02-Jun-16	2016	06	02	Steelhead	Smolt	Deschutes River at Rereg Tailrace	1	229	80.4	TRUE	
02-Jun-16	2016	06	02	Steelhead	Smolt	Deschutes River at Rereg Tailrace	1	219	71.2	TRUE	
02-Jun-16	2016	06	02	Steelhead	Smolt	Deschutes River at Rereg Tailrace	1	237	88.9	TRUE	
02-Jun-16	2016	06	02	Steelhead	Smolt	Deschutes River at Rereg Tailrace	1	241	94.1	TRUE	
02-Jun-16	2016	06	02	Steelhead	Smolt	Deschutes River at Rereg Tailrace	1	237	87.2	TRUE	
02-Jun-16	2016	06	02	Steelhead	Smolt	Deschutes River at Rereg Tailrace	1	211	66.4	TRUE	
02-Jun-16	2016	06	02	Steelhead	Smolt	Deschutes River at Rereg Tailrace	1	235	89.9	TRUE	
02-Jun-16	2016	06	02	Steelhead	Smolt	Deschutes River at Rereg Tailrace	1	209	52.8	TRUE	
02-Jun-16	2016	06	02	Steelhead	Smolt	Deschutes River at Rereg Tailrace	1	234		TRUE	RA10, RD10
02-Jun-16	2016	06	02	Steelhead	Smolt	Deschutes River at Rereg Tailrace	1	268		TRUE	
02-Jun-16	2016	06	02	Steelhead	Smolt	Deschutes River at Rereg Tailrace	1	202		TRUE	
02-Jun-16	2016	06	02	Steelhead	Smolt	Deschutes River at Rereg Tailrace	1	224		TRUE	
02-Jun-16	2016	06	02	Steelhead	Smolt	Deschutes River at Rereg Tailrace	1	214		TRUE	
02-Jun-16	2016	06	02	Steelhead	Smolt	Deschutes River at Rereg Tailrace	1	223		TRUE	
02-Jun-16	2016	06	02	Steelhead	Smolt	Deschutes River at Rereg Tailrace	1	232	86.4	TRUE	
02-Jun-16	2016	06	02	Steelhead	Smolt	Deschutes River at Rereg Tailrace	1	256	106.8	TRUE	
02-Jun-16	2016	06	02	Steelhead	Smolt	Deschutes River at Rereg Tailrace	1	218	67.5	TRUE	
02-Jun-16	2016	06	02	Steelhead	Smolt	Deschutes River at Rereg Tailrace	1	243	86.2	TRUE	
02-Jun-16	2016	06	02	Steelhead	Smolt	Deschutes River at Rereg Tailrace	1	239	82.7	TRUE	
02-Jun-16	2016	06	02	Steelhead	Smolt	Deschutes River at Rereg Tailrace	1	223	70.7	TRUE	
02-Jun-16	2016	06	02	Steelhead	Smolt	Deschutes River at Rereg Tailrace	1	223	72.4	TRUE	
02-Jun-16	2016	06	02	Steelhead	Smolt	Deschutes River at Rereg Tailrace	1	235	90.5	TRUE	
02-Jun-16	2016	06	02	Steelhead	Smolt	Deschutes River at Rereg Tailrace	1	236	77.3	TRUE	
02-Jun-16	2016	06	02	Steelhead	Smolt	Deschutes River at Rereg Tailrace	1	248	107.3	TRUE	
02-Jun-16	2016	06	02	Steelhead	Smolt	Deschutes River at Rereg Tailrace	1	259	120.2	TRUE	
02-Jun-16	2016	06	02	Steelhead	Smolt	Deschutes River at Rereg Tailrace	1	248	106.2	TRUE	
02-Jun-16	2016	06	02	Steelhead	Smolt	Deschutes River at Rereg Tailrace	1	283	166.9	TRUE	LAS
02-Jun-16	2016	06	02	Steelhead	Smolt	Deschutes River at Rereg Tailrace	1	235	90.7	TRUE	
02-Jun-16	2016	06	02	Steelhead	Smolt	Deschutes River at Rereg Tailrace	1	240	90.5	TRUE	
02-Jun-16	2016	06	02	Steelhead	Smolt	Deschutes River at Rereg Tailrace	1	234	88.9	TRUE	
02-Jun-16	2016	06	02	Steelhead	Smolt	Deschutes River at Rereg Tailrace	1	255	111.4	TRUE	
02-Jun-16	2016	06	02	Steelhead	Smolt	Deschutes River at Rereg Tailrace	1	242	93.6	TRUE	
02-Jun-16	2016	06	02	Steelhead	Smolt	Deschutes River at Rereg Tailrace	1	241	95.9	TRUE	
02-Jun-16	2016	06	02	Steelhead	Smolt	Deschutes River at Rereg Tailrace	1	231	83.1	TRUE	
02-Jun-16	2016	06	02	Steelhead	Smolt	Deschutes River at Rereg Tailrace	1	250	100.6	TRUE	
02-Jun-16	2016	06	02	Steelhead	Smolt	Deschutes River at Rereg Tailrace	1	269	134.5	TRUE	

02-Jun-16	2016	06	02	Steelhead	Smolt	Deschutes River at Rereg Tailrace	1	223	68.4	TRUE	
02-Jun-16	2016	06	02	Steelhead	Smolt	Deschutes River at Rereg Tailrace	1	244	94.2	TRUE	
02-Jun-16	2016	06	02	Steelhead	Smolt	Deschutes River at Rereg Tailrace	1	277	149.2	TRUE	
02-Jun-16	2016	06	02	Steelhead	Smolt	Deschutes River at Rereg Tailrace	1	209	63.2	TRUE	LA80, LD60, RD80, RA60
02-Jun-16	2016	06	02	Steelhead	Smolt	Deschutes River at Rereg Tailrace	1	278	136.6	TRUE	
02-Jun-16	2016	06	02	Steelhead	Smolt	Deschutes River at Rereg Tailrace	1	232	84	TRUE	LD10, LA5, RD5
02-Jun-16	2016	06	02	Steelhead	Smolt	Deschutes River at Rereg Tailrace	1	262	109.7	TRUE	
02-Jun-16	2016	06	02	Steelhead	Smolt	Deschutes River at Rereg Tailrace	1	251	109.3	TRUE	
02-Jun-16	2016	06	02	Steelhead	Smolt	Deschutes River at Rereg Tailrace	1	255	116.3	TRUE	RA5
02-Jun-16	2016	06	02	Steelhead	Smolt	Deschutes River at Rereg Tailrace	1	244	106.5	TRUE	
02-Jun-16	2016	06	02	Steelhead	Smolt	Deschutes River at Rereg Tailrace	1	219	70.4	TRUE	
02-Jun-16	2016	06	02	Steelhead	Smolt	Deschutes River at Rereg Tailrace	1	223	72.3	TRUE	
01-Jun-16	2016	06	01	Steelhead	Smolt	Deschutes River at Rereg Tailrace	57			TRUE	
01-Jun-16	2016	06	01	Steelhead	Smolt	Deschutes River at Rereg Tailrace	5			FALSE	
01-Jun-16	2016	06	01	Bull trout	Smolt	Deschutes River at Rereg Tailrace	1	322	195	FALSE	
01-Jun-16	2016	06	01	Steelhead	Smolt	Deschutes River at Rereg Tailrace	1	238	91.7	TRUE	
01-Jun-16	2016	06	01	Steelhead	Smolt	Deschutes River at Rereg Tailrace	1	240	92.5	TRUE	
31-May-16	2016	05	31	Steelhead	Smolt	Deschutes River at Rereg Tailrace	27			TRUE	
31-May-16	2016	05	31	Steelhead	Smolt	Deschutes River at Rereg Tailrace	5			FALSE	
31-May-16	2016	05	31	Steelhead	Smolt	Deschutes River at Rereg Tailrace	1	220	73.9	TRUE	
30-May-16	2016	05	30	Steelhead	Smolt	Deschutes River at Rereg Tailrace	4			FALSE	
30-May-16	2016	05	30	Steelhead	Smolt	Deschutes River at Rereg Tailrace	19			TRUE	
30-May-16	2016	05	30	Steelhead	Smolt	Deschutes River at Rereg Tailrace	1	238	98.3	TRUE	
30-May-16	2016	05	30	Steelhead	Smolt	Deschutes River at Rereg Tailrace	1	217	66.9	TRUE	
29-May-16	2016	05	29	Steelhead	Smolt	Deschutes River at Rereg Tailrace	8			TRUE	
29-May-16	2016	05	29	Steelhead	Smolt	Deschutes River at Rereg Tailrace	10			FALSE	
29-May-16	2016	05	29	Steelhead	Smolt	Deschutes River at Rereg Tailrace	1	218	68.8	TRUE	
28-May-16	2016	05	28	Steelhead	Smolt	Deschutes River at Rereg Tailrace	18			TRUE	
28-May-16	2016	05	28	Steelhead	Smolt	Deschutes River at Rereg Tailrace	8			FALSE	
28-May-16	2016	05	28	Steelhead	Smolt	Deschutes River at Rereg Tailrace	1	225	80.3	TRUE	
28-May-16	2016	05	28	Steelhead	Smolt	Deschutes River at Rereg Tailrace	1	193	59.6	TRUE	
28-May-16	2016	05	28	Steelhead	Smolt	Deschutes River at Rereg Tailrace	1	230	91.3	TRUE	
28-May-16	2016	05	28	Steelhead	Smolt	Deschutes River at Rereg Tailrace	1	225	93.4	TRUE	
28-May-16	2016	05	28	Steelhead	Smolt	Deschutes River at Rereg Tailrace	1	215	75.3	TRUE	
27-May-16	2016	05	27	Steelhead	Smolt	Deschutes River at Rereg Tailrace	12			FALSE	
27-May-16	2016	05	27	Steelhead	Smolt	Deschutes River at Rereg Tailrace	60			TRUE	
27-May-16	2016	05	27	Bull trout	Smolt	Deschutes River at Rereg Tailrace	1	308	232	FALSE	
27-May-16	2016	05	27	Steelhead	Smolt	Deschutes River at Rereg Tailrace	1	265	138.5	TRUE	
27-May-16	2016	05	27	Steelhead	Smolt	Deschutes River at Rereg Tailrace	1	239	98	TRUE	
27-May-16	2016	05	27	Steelhead	Smolt	Deschutes River at Rereg Tailrace	1	260	128.4	TRUE	
27-May-16	2016	05	27	Steelhead	Smolt	Deschutes River at Rereg Tailrace	1	208	60.8	TRUE	

27-May-16	2016	05	27	Steelhead	Smolt	Deschutes River at Rereg Tailrace	1	242	94.5	TRUE	
09-Jun-16	2016	06	09	Steelhead	Smolt	Deschutes River at Rereg Tailrace	5			TRUE	
08-Jun-16	2016	06	08	Steelhead	Smolt	Deschutes River at Rereg Tailrace	7			TRUE	
08-Jun-16	2016	06	08	Steelhead	Smolt	Mortality in trap and to ODFW pathology	1			TRUE	
07-Jun-16	2016	06	07	Steelhead	Smolt	Deschutes River at Rereg Tailrace	1			FALSE	
07-Jun-16	2016	06	07	Steelhead	Smolt	Deschutes River at Rereg Tailrace	3			TRUE	
07-Jun-16	2016	06	07	Steelhead	Smolt	Deschutes River at Rereg Tailrace	1	225	79	TRUE	
07-Jun-16	2016	06	07	Steelhead	Smolt	Deschutes River at Rereg Tailrace	1	211	62.8	TRUE	
07-Jun-16	2016	06	07	Steelhead	Smolt	Deschutes River at Rereg Tailrace	1	196	58.6	FALSE	
07-Jun-16	2016	06	07	Steelhead	Smolt	Deschutes River at Rereg Tailrace	1	225	84.2	TRUE	LD5
07-Jun-16	2016	06	07	Steelhead	Smolt	Deschutes River at Rereg Tailrace	1	220	71.7	TRUE	
07-Jun-16	2016	06	07	Steelhead	Smolt	Deschutes River at Rereg Tailrace	1	200	60.6	FALSE	
07-Jun-16	2016	06	07	Steelhead	Smolt	Deschutes River at Rereg Tailrace	1	195	45.3	TRUE	
07-Jun-16	2016	06	07	Steelhead	Smolt	Deschutes River at Rereg Tailrace	1	210	70.8	TRUE	
07-Jun-16	2016	06	07	Steelhead	Smolt	Deschutes River at Rereg Tailrace	1	185	45.2	FALSE	
07-Jun-16	2016	06	07	Steelhead	Smolt	Deschutes River at Rereg Tailrace	1	220	89.9	FALSE	
07-Jun-16	2016	06	07	Steelhead	Smolt	Deschutes River at Rereg Tailrace	1	175	43.2	FALSE	
07-Jun-16	2016	06	07	Steelhead	Smolt	Deschutes River at Rereg Tailrace	1	185	52.1	TRUE	
07-Jun-16	2016	06	07	Steelhead	Smolt	Deschutes River at Rereg Tailrace	1	203	68.2	FALSE	
07-Jun-16	2016	06	07	Steelhead	Smolt	Deschutes River at Rereg Tailrace	1	200	60.2	TRUE	
07-Jun-16	2016	06	07	Steelhead	Smolt	Mortality in trap and to ODFW pathology	1			TRUE	
06-Jun-16	2016	06	06	Steelhead	Smolt	Deschutes River at Rereg Tailrace	14			TRUE	
03-Jun-16	2016	06	03	Steelhead	Smolt	Deschutes River at Rereg Tailrace	1			FALSE	
02-Jun-16	2016	06	02	Steelhead	Smolt	Deschutes River at Rereg Tailrace	8			TRUE	
02-Jun-16	2016	06	02	Steelhead	Smolt	Deschutes River at Rereg Tailrace	1	202	60.2	TRUE	
01-Jun-16	2016	06	01	Steelhead	Smolt	Deschutes River at Rereg Tailrace	6			TRUE	
01-Jun-16	2016	06	01	Steelhead	Smolt	Deschutes River at Rereg Tailrace	5			FALSE	
01-Jun-16	2016	06	01	Steelhead	Smolt	Deschutes River at Rereg Tailrace	1	191	48.9	TRUE	
09-Jun-16	2016	06	09	Steelhead	Smolt	Deschutes River at Rereg Tailrace	1	180	40.8	FALSE	'MR' 'LOWER DESCHUTES RELEASE'
09-Jun-16	2016	06	09	Steelhead	Smolt	Deschutes River at Rereg Tailrace	1	175	37.5	FALSE	'MR' 'LOWER DESCHUTES RELEASE'
09-Jun-16	2016	06	09	Steelhead	Smolt	Deschutes River at Rereg Tailrace	1	215	72.5	FALSE	'MR' 'LOWER DESCHUTES RELEASE'
09-Jun-16	2016	06	09	Steelhead	Smolt	Deschutes River at Rereg Tailrace	1	211	77.9	FALSE	'MR' 'LOWER DESCHUTES RELEASE'
09-Jun-16	2016	06	09	Steelhead	Smolt	Deschutes River at Rereg Tailrace	1	215	68.8	FALSE	'MR' 'LOWER DESCHUTES RELEASE'
09-Jun-16	2016	06	09	Steelhead	Smolt	Deschutes River at Rereg Tailrace	1	210	65.6	FALSE	'MR' 'LOWER DESCHUTES RELEASE'
09-Jun-16	2016	06	09	Steelhead	Smolt	Deschutes River at Rereg Tailrace	1	252	109.6	FALSE	'MR' 'LOWER DESCHUTES RELEASE'
09-Jun-16	2016	06	09	Steelhead	Smolt	Deschutes River at Rereg Tailrace	1	228	82.6	FALSE	'MR' 'LOWER DESCHUTES RELEASE'

09-Jun-16	2016	06	09	Steelhead	Smolt	Deschutes River at Rereg Tailrace	1	203	60.8	FALSE	'MR' 'LOWER DESCHUTES RELEASE'
09-Jun-16	2016	06	09	Steelhead	Smolt	Deschutes River at Rereg Tailrace	1	190	45	FALSE	'MR' 'LOWER DESCHUTES RELEASE'
09-Jun-16	2016	06	09	Steelhead	Smolt	Deschutes River at Rereg Tailrace	1	200	62.8	FALSE	'MR' 'LOWER DESCHUTES RELEASE LOWER DESCHUTES RELEASE'
09-Jun-16	2016	06	09	Steelhead	Smolt	Deschutes River at Rereg Tailrace	1	204	62.3	FALSE	'MR' 'LOWER DESCHUTES RELEASE'
09-Jun-16	2016	06	09	Steelhead	Smolt	Deschutes River at Rereg Tailrace	1	206	64.5	FALSE	'MR' 'LOWER DESCHUTES RELEASE'
09-Jun-16	2016	06	09	Steelhead	Smolt	Deschutes River at Rereg Tailrace	1	170	35.8	FALSE	'MR' 'LOWER DESCHUTES RELEASE LOWER DESCHUTES RELEASE'
09-Jun-16	2016	06	09	Steelhead	Smolt	Deschutes River at Rereg Tailrace	1	210	60.8	FALSE	'MR' 'LOWER DESCHUTES RELEASE LOWER DESCHUTES RELEASE'
09-Jun-16	2016	06	09	Steelhead	Smolt	Deschutes River at Rereg Tailrace	1	196	57.3	FALSE	'MR' 'LOWER DESCHUTES RELEASE'
31-May-16	2016	05	31	Steelhead	Smolt	Mortality in trap and buried	1			TRUE	
31-May-16	2016	05	31	Steelhead	Smolt	Deschutes River at Rereg Tailrace	8			FALSE	
31-May-16	2016	05	31	Steelhead	Smolt	Deschutes River at Rereg Tailrace	1	199	73.8	TRUE	
30-May-16	2016	05	30	Steelhead	Smolt	Mortality in trap and buried	1			TRUE	
30-May-16	2016	05	30	Steelhead	Smolt	Deschutes River at Rereg Tailrace	5			FALSE	
30-May-16	2016	05	30	Steelhead	Smolt	Deschutes River at Rereg Tailrace	1	205	60.3	TRUE	
29-May-16	2016	05	29	Steelhead	Smolt	Mortality in trap and buried	1			FALSE	
29-May-16	2016	05	29	Steelhead	Smolt	Deschutes River at Rereg Tailrace	4			TRUE	
29-May-16	2016	05	29	Steelhead	Smolt	Deschutes River at Rereg Tailrace	5			FALSE	
28-May-16	2016	05	28	Steelhead	Smolt	Deschutes River at Rereg Tailrace	12			TRUE	
28-May-16	2016	05	28	Steelhead	Smolt	Deschutes River at Rereg Tailrace	10			FALSE	
28-May-16	2016	05	28	Steelhead	Smolt	Deschutes River at Rereg Tailrace	1	212	66.7	TRUE	
27-May-16	2016	05	27	Steelhead	Smolt	Deschutes River at Rereg Tailrace	15			TRUE	
27-May-16	2016	05	27	Steelhead	Smolt	Deschutes River at Rereg Tailrace	9			FALSE	
27-May-16	2016	05	27	Steelhead	Smolt	Deschutes River at Rereg Tailrace	1	185	43.8	TRUE	
27-May-16	2016	05	27	Steelhead	Smolt	Deschutes River at Rereg Tailrace	1	205	60.9	TRUE	
08-Jun-16	2016	06	08	Steelhead	Smolt	Deschutes River at Rereg Tailrace	1	210	65.8	FALSE	'MR' 'LOWER DESCHUTES RELEASE LOWER DESCHUTES RELEASE'
08-Jun-16	2016	06	08	Steelhead	Smolt	Deschutes River at Rereg Tailrace	1	202	55.8	FALSE	'MR' 'LOWER DESCHUTES RELEASE LOWER DESCHUTES RELEASE'

08-Jun-16	2016	06	08	Steelhead	Smolt	Deschutes River at Rereg Tailrace	1	200	55.8	FALSE	'MR' 'LOWER DESCHUTES RELEASE LOWER DESCHUTES RELEASE L
08-Jun-16	2016	06	08	Steelhead	Smolt	Deschutes River at Rereg Tailrace	1	190	48.7	FALSE	'MR' 'LOWER DESCHUTES RELEASE'
08-Jun-16	2016	06	08	Steelhead	Smolt	Deschutes River at Rereg Tailrace	1	175	39.6	FALSE	'MR' 'LOWER DESCHUTES RELEASE'
08-Jun-16	2016	06	08	Steelhead	Smolt	Deschutes River at Rereg Tailrace	1	168	37.7	FALSE	'MR' 'LOWER DESCHUTES RELEASE LOWER DESCHUTES RELEASE'
08-Jun-16	2016	06	08	Steelhead	Smolt	Deschutes River at Rereg Tailrace	1	205	72.8	FALSE	'MR' 'LOWER DESCHUTES RELEASE'
08-Jun-16	2016	06	08	Steelhead	Smolt	Deschutes River at Rereg Tailrace	1	196	65.1	FALSE	'MR' 'LOWER DESCHUTES RELEASE LOWER DESCHUTES RELEASE'
08-Jun-16	2016	06	08	Steelhead	Smolt	Deschutes River at Rereg Tailrace	1	180	49.1	FALSE	'MR' 'LOWER DESCHUTES RELEASE'
08-Jun-16	2016	06	08	Steelhead	Smolt	Deschutes River at Rereg Tailrace	1	191	43.5	FALSE	'MR' 'LOWER DESCHUTES RELEASE LOWER DESCHUTES RELEASE'
08-Jun-16	2016	06	08	Steelhead	Smolt	Deschutes River at Rereg Tailrace	1	194	56.6	FALSE	'MR' 'LOWER DESCHUTES RELEASE'
08-Jun-16	2016	06	08	Steelhead	Smolt	Deschutes River at Rereg Tailrace	1	186	49.1	FALSE	'MR' 'LOWER DESCHUTES RELEASE'
08-Jun-16	2016	06	08	Steelhead	Smolt	Deschutes River at Rereg Tailrace	1	243	102.7	FALSE	'MR' 'LOWER DESCHUTES RELEASE LOWER DESCHUTES RELEASE'
08-Jun-16	2016	06	08	Steelhead	Smolt	Deschutes River at Rereg Tailrace	1	241	101.2	FALSE	'MR' 'LOWER DESCHUTES RELEASE LOWER DESCHUTES RELEASE'
08-Jun-16	2016	06	08	Steelhead	Smolt	Deschutes River at Rereg Tailrace	1	193	51.6	FALSE	'MR' 'LOWER DESCHUTES RELEASE LOWER DESCHUTES RELEASE'
08-Jun-16	2016	06	08	Steelhead	Smolt	Deschutes River at Rereg Tailrace	1	240	98.8	FALSE	'MR' 'LOWER DESCHUTES RELEASE LOWER DESCHUTES RELEASE'
08-Jun-16	2016	06	08	Steelhead	Smolt	Deschutes River at Rereg Tailrace	1	232	97.4	FALSE	'MR' 'LOWER DESCHUTES RELEASE'
08-Jun-16	2016	06	08	Steelhead	Smolt	Deschutes River at Rereg Tailrace	1	234	96.9	FALSE	'MR' 'LOWER DESCHUTES RELEASE LOWER DESCHUTES RELEASE'
08-Jun-16	2016	06	08	Steelhead	Smolt	Deschutes River at Rereg Tailrace	1	227	93.4	FALSE	'MR' 'LOWER DESCHUTES RELEASE'
08-Jun-16	2016	06	08	Steelhead	Smolt	Deschutes River at Rereg Tailrace	1	248	108.1	FALSE	'MR' 'LOWER DESCHUTES RELEASE'

08-Jun-16	2016	06	08	Steelhead	Smolt	Deschutes River at Rereg Tailrace	1	193	60.4	FALSE	'MR' 'LOWER DESCHUTES RELEASE LOWER DESCHUTES RELEASE'
08-Jun-16	2016	06	08	Steelhead	Smolt	Deschutes River at Rereg Tailrace	1	207	55.8	FALSE	'MR' 'LOWER DESCHUTES RELEASE LOWER DESCHUTES RELEASE'
08-Jun-16	2016	06	08	Steelhead	Smolt	Deschutes River at Rereg Tailrace	1	211	55.7	FALSE	'MR' 'LOWER DESCHUTES RELEASE LOWER DESCHUTES RELEASE'
08-Jun-16	2016	06	08	Steelhead	Smolt	Deschutes River at Rereg Tailrace	1	199	53.9	FALSE	'MR' 'LOWER DESCHUTES RELEASE LOWER DESCHUTES RELEASE'
08-Jun-16	2016	06	08	Steelhead	Smolt	Deschutes River at Rereg Tailrace	1	201	54	FALSE	'MR' 'LOWER DESCHUTES RELEASE LOWER DESCHUTES RELEASE'
08-Jun-16	2016	06	08	Steelhead	Smolt	Deschutes River at Rereg Tailrace	1	199	53.1	FALSE	'MR' 'LOWER DESCHUTES RELEASE LOWER DESCHUTES RELEASE'
08-Jun-16	2016	06	08	Steelhead	Smolt	Deschutes River at Rereg Tailrace	1	213	87.5	FALSE	'MR' 'LOWER DESCHUTES RELEASE LOWER DESCHUTES RELEASE'
07-Jun-16	2016	06	07	Steelhead	Smolt	Deschutes River at Rereg Tailrace	1	225	88.1	FALSE	'MR' 'LOWER DESCHUTES RELEASE LOWER DESCHUTES RELEASE'
07-Jun-16	2016	06	07	Steelhead	Smolt	Deschutes River at Rereg Tailrace	1	223	79.1	FALSE	'MR' 'LOWER DESCHUTES RELEASE LOWER DESCHUTES RELEASE'
07-Jun-16	2016	06	07	Steelhead	Smolt	Deschutes River at Rereg Tailrace	1	209	68.5	FALSE	'MR' 'LOWER DESCHUTES RELEASE LOWER DESCHUTES RELEASE'
07-Jun-16	2016	06	07	Steelhead	Smolt	Deschutes River at Rereg Tailrace	1	200	60.4	FALSE	'MR' 'LOWER DESCHUTES RELEASE LOWER DESCHUTES RELEASE'
07-Jun-16	2016	06	07	Steelhead	Smolt	Deschutes River at Rereg Tailrace	1	174	39.7	FALSE	'MR' 'LOWER DESCHUTES RELEASE LOWER DESCHUTES RELEASE'
07-Jun-16	2016	06	07	Steelhead	Smolt	Deschutes River at Rereg Tailrace	1	199	59	FALSE	'MR' 'LOWER DESCHUTES RELEASE LOWER DESCHUTES RELEASE'
07-Jun-16	2016	06	07	Steelhead	Smolt	Deschutes River at Rereg Tailrace	1	226	90.1	FALSE	'MR' 'LOWER DESCHUTES RELEASE LOWER DESCHUTES RELEASE'
07-Jun-16	2016	06	07	Steelhead	Smolt	Deschutes River at Rereg Tailrace	1	195	54.2	FALSE	'MR' 'LOWER DESCHUTES RELEASE LOWER DESCHUTES RELEASE'
07-Jun-16	2016	06	07	Steelhead	Smolt	Deschutes River at Rereg Tailrace	1	205	56.2	FALSE	'MR' 'LOWER DESCHUTES RELEASE LOWER DESCHUTES RELEASE'



07-Jun-16	2016	06	07	Steelhead	Smolt	Deschutes River at Rereg Tailrace	1	229	77	FALSE	'MR' 'LOWER DESCHUTES RELEASE LOWER DESCHUTES RELEASE'
07-Jun-16	2016	06	07	Steelhead	Smolt	Deschutes River at Rereg Tailrace	1	192	53.5	FALSE	'MR' 'LOWER DESCHUTES RELEASE LOWER DESCHUTES RELEASE'
07-Jun-16	2016	06	07	Steelhead	Smolt	Deschutes River at Rereg Tailrace	1	199	58.5	FALSE	'MR' 'LOWER DESCHUTES RELEASE LOWER DESCHUTES RELEASE'
07-Jun-16	2016	06	07	Steelhead	Smolt	Deschutes River at Rereg Tailrace	1	197	62.5	FALSE	'MR' 'LOWER DESCHUTES RELEASE LOWER DESCHUTES RELEASE'
07-Jun-16	2016	06	07	Steelhead	Smolt	Deschutes River at Rereg Tailrace	1	201	65.5	FALSE	'MR' 'LOWER DESCHUTES RELEASE LOWER DESCHUTES RELEASE'
07-Jun-16	2016	06	07	Steelhead	Smolt	Deschutes River at Rereg Tailrace	1	204	61.9	FALSE	'MR' 'LOWER DESCHUTES RELEASE LOWER DESCHUTES RELEASE'
07-Jun-16	2016	06	07	Steelhead	Smolt	Deschutes River at Rereg Tailrace	1	203	66.5	FALSE	'MR' 'LOWER DESCHUTES RELEASE LOWER DESCHUTES RELEASE'
07-Jun-16	2016	06	07	Steelhead	Smolt	Deschutes River at Rereg Tailrace	1	190	49.1	FALSE	'MR' 'LOWER DESCHUTES RELEASE LOWER DESCHUTES RELEASE'
06-Jun-16	2016	06	06	Steelhead	Smolt	Deschutes River at Rereg Tailrace	1	219	74	FALSE	'MR' 'LOWER DESCHUTES RELEASE LOWER DESCHUTES RELEASE'
06-Jun-16	2016	06	06	Steelhead	Smolt	Deschutes River at Rereg Tailrace	1	196	60.4	FALSE	'MR' 'LOWER DESCHUTES RELEASE LOWER DESCHUTES RELEASE'
06-Jun-16	2016	06	06	Steelhead	Smolt	Deschutes River at Rereg Tailrace	1	225	80	FALSE	'MR' 'LOWER DESCHUTES RELEASE LOWER DESCHUTES RELEASE'
06-Jun-16	2016	06	06	Steelhead	Smolt	Deschutes River at Rereg Tailrace	1	192	53.3	FALSE	'MR' 'LOWER DESCHUTES RELEASE LOWER DESCHUTES RELEASE'
06-Jun-16	2016	06	06	Steelhead	Smolt	Deschutes River at Rereg Tailrace	1	190	48.9	FALSE	'MR' 'LOWER DESCHUTES RELEASE LOWER DESCHUTES RELEASE'
06-Jun-16	2016	06	06	Steelhead	Smolt	Deschutes River at Rereg Tailrace	1	197	58.2	FALSE	'MR' 'LOWER DESCHUTES RELEASE LOWER DESCHUTES RELEASE'
06-Jun-16	2016	06	06	Steelhead	Smolt	Deschutes River at Rereg Tailrace	1	196	59.7	FALSE	'MR' 'LOWER DESCHUTES RELEASE LOWER DESCHUTES RELEASE'

06-Jun-16	2016	06	06	Steelhead	Smolt	Deschutes River at Rereg Tailrace	1	189	51.9	FALSE	'MR' 'LOWER DESCHUTES RELEASE'
06-Jun-16	2016	06	06	Steelhead	Smolt	Deschutes River at Rereg Tailrace	1	227	82.8	FALSE	'MR' 'LOWER DESCHUTES RELEASE'
06-Jun-16	2016	06	06	Steelhead	Smolt	Deschutes River at Rereg Tailrace	1	231	91.5	FALSE	'MR' 'LOWER DESCHUTES RELEASE'
06-Jun-16	2016	06	06	Steelhead	Smolt	Deschutes River at Rereg Tailrace	1	193	51.2	FALSE	'MR' 'LOWER DESCHUTES RELEASE LOWER DESCHUTES RELEASE'
06-Jun-16	2016	06	06	Steelhead	Smolt	Deschutes River at Rereg Tailrace	1	262	129.6	FALSE	'MR' 'LOWER DESCHUTES RELEASE'
06-Jun-16	2016	06	06	Steelhead	Smolt	Deschutes River at Rereg Tailrace	1	202	63.6	FALSE	'MR' 'LOWER DESCHUTES RELEASE'
06-Jun-16	2016	06	06	Steelhead	Smolt	Deschutes River at Rereg Tailrace	1	213	64.5	FALSE	'MR' 'LOWER DESCHUTES RELEASE'
06-Jun-16	2016	06	06	Steelhead	Smolt	Deschutes River at Rereg Tailrace	1	206	64.5	FALSE	'MR' 'LOWER DESCHUTES RELEASE'
06-Jun-16	2016	06	06	Steelhead	Smolt	Deschutes River at Rereg Tailrace	1	202	62.1	FALSE	'MR' 'LOWER DESCHUTES RELEASE'
06-Jun-16	2016	06	06	Steelhead	Smolt	Deschutes River at Rereg Tailrace	1	190	47	FALSE	'MR' 'LOWER DESCHUTES RELEASE LOWER DESCHUTES RELEASE'
06-Jun-16	2016	06	06	Steelhead	Smolt	Deschutes River at Rereg Tailrace	1	222	77.4	FALSE	'MR' 'LOWER DESCHUTES RELEASE'
06-Jun-16	2016	06	06	Steelhead	Smolt	Deschutes River at Rereg Tailrace	1	221	76.6	FALSE	'MR' 'LOWER DESCHUTES RELEASE LOWER DESCHUTES RELEASE'
06-Jun-16	2016	06	06	Steelhead	Smolt	Deschutes River at Rereg Tailrace	1	196	63.5	FALSE	'MR' 'LOWER DESCHUTES RELEASE'
06-Jun-16	2016	06	06	Steelhead	Smolt	Deschutes River at Rereg Tailrace	1	205	66.3	FALSE	'MR' 'LOWER DESCHUTES RELEASE LOWER DESCHUTES RELEASE'
06-Jun-16	2016	06	06	Steelhead	Smolt	Deschutes River at Rereg Tailrace	1	206	51.9	FALSE	'MR' 'LOWER DESCHUTES RELEASE LOWER DESCHUTES RELEASE'
06-Jun-16	2016	06	06	Steelhead	Smolt	Deschutes River at Rereg Tailrace	1	217	69.8	FALSE	'MR' 'LOWER DESCHUTES RELEASE LOWER DESCHUTES RELEASE'
06-Jun-16	2016	06	06	Steelhead	Smolt	Deschutes River at Rereg Tailrace	1	175	38.2	FALSE	'MR' 'LOWER DESCHUTES RELEASE LOWER DESCHUTES RELEASE'
06-Jun-16	2016	06	06	Steelhead	Smolt	Deschutes River at Rereg Tailrace	1	203	55.5	FALSE	'MR' 'LOWER DESCHUTES RELEASE LOWER DESCHUTES RELEASE'
06-Jun-16	2016	06	06	Steelhead	Smolt	Deschutes River at Rereg Tailrace	1	228	82.3	FALSE	'MR' 'LOWER DESCHUTES RELEASE'

06-Jun-16	2016	06	06	Steelhead	Smolt	Deschutes River at Rereg Tailrace	1	214	69.1	FALSE	'MR' 'LOWER DESCHUTES RELEASE'
06-Jun-16	2016	06	06	Steelhead	Smolt	Deschutes River at Rereg Tailrace	1	209	74.1	FALSE	'MR' 'LOWER DESCHUTES RELEASE LOWER DESCHUTES RELEASE'
06-Jun-16	2016	06	06	Steelhead	Smolt	Deschutes River at Rereg Tailrace	1	186	49	FALSE	'MR' 'LOWER DESCHUTES RELEASE LOWER DESCHUTES RELEASE'
06-Jun-16	2016	06	06	Steelhead	Smolt	Deschutes River at Rereg Tailrace	1	188	42.8	FALSE	'MR' 'LOWER DESCHUTES RELEASE LOWER DESCHUTES RELEASE'
06-Jun-16	2016	06	06	Steelhead	Smolt	Deschutes River at Rereg Tailrace	1	196	48.1	FALSE	'MR' 'LOWER DESCHUTES RELEASE'
06-Jun-16	2016	06	06	Steelhead	Smolt	Deschutes River at Rereg Tailrace	1	214	70.2	FALSE	'MR' 'LOWER DESCHUTES RELEASE LOWER DESCHUTES RELEASE'
06-Jun-16	2016	06	06	Steelhead	Smolt	Deschutes River at Rereg Tailrace	1	196	67.5	FALSE	'MR' 'LOWER DESCHUTES RELEASE'
06-Jun-16	2016	06	06	Steelhead	Smolt	Deschutes River at Rereg Tailrace	1	218	75.3	FALSE	'MR' 'LOWER DESCHUTES RELEASE LOWER DESCHUTES RELEASE'
06-Jun-16	2016	06	06	Steelhead	Smolt	Deschutes River at Rereg Tailrace	1	201	62.8	FALSE	'MR' 'LOWER DESCHUTES RELEASE'
06-Jun-16	2016	06	06	Steelhead	Smolt	Deschutes River at Rereg Tailrace	1	203	60.4	FALSE	'MR' 'LOWER DESCHUTES RELEASE LOWER DESCHUTES RELEASE'
06-Jun-16	2016	06	06	Steelhead	Smolt	Deschutes River at Rereg Tailrace	1	220	82.2	FALSE	'MR' 'LOWER DESCHUTES RELEASE'
06-Jun-16	2016	06	06	Steelhead	Smolt	Deschutes River at Rereg Tailrace	1	190	48.8	FALSE	'MR' 'LOWER DESCHUTES RELEASE LOWER DESCHUTES RELEASE'
06-Jun-16	2016	06	06	Steelhead	Smolt	Deschutes River at Rereg Tailrace	1	211	70.7	FALSE	'MR' 'LOWER DESCHUTES RELEASE'
26-May-16	2016	05	26	Steelhead	Smolt	Deschutes River at Rereg Tailrace	18			TRUE	
26-May-16	2016	05	26	Steelhead	Smolt	Deschutes River at Rereg Tailrace	1	212	66.6	TRUE	
25-May-16	2016	05	25	Steelhead	Smolt	Deschutes River at Rereg Tailrace	22			TRUE	
25-May-16	2016	05	25	Steelhead	Smolt	Deschutes River at Rereg Tailrace	1	217	67.7	TRUE	
25-May-16	2016	05	25	Steelhead	Smolt	Deschutes River at Rereg Tailrace	1	217	69.1	TRUE	
26-May-16	2016	05	26	Steelhead	Smolt	Deschutes River at Rereg Tailrace	40			TRUE	
26-May-16	2016	05	26	Steelhead	Smolt	Deschutes River at Rereg Tailrace	1	254	121.4	TRUE	
26-May-16	2016	05	26	Steelhead	Smolt	Deschutes River at Rereg Tailrace	1	210	61.2	TRUE	
26-May-16	2016	05	26	Steelhead	Smolt	Deschutes River at Rereg Tailrace	1	240	84.7	TRUE	
26-May-16	2016	05	26	Steelhead	Smolt	Deschutes River at Rereg Tailrace	1	215	64.9	TRUE	
25-May-16	2016	05	25	Steelhead	Smolt	Deschutes River at Rereg Tailrace	43			TRUE	

25-May-16	2016	05	25	Steelhead	Smolt	Deschutes River at Rereg Tailrace	1	221	80.7	TRUE	
26-May-16	2016	05	26	Steelhead	Smolt	Deschutes River at Rereg Tailrace	1	205	70.1	FALSE	'MR' 'LOWER DESCHUTES RELEASE'
26-May-16	2016	05	26	Steelhead	Smolt	Deschutes River at Rereg Tailrace	1	192	49.8	FALSE	'MR' 'LOWER DESCHUTES RELEASE LOWER DESCHUTES RELEASE'
26-May-16	2016	05	26	Steelhead	Smolt	Deschutes River at Rereg Tailrace	1	185	44.3	FALSE	'MR' 'LOWER DESCHUTES RELEASE LOWER DESCHUTES RELEASE'
26-May-16	2016	05	26	Steelhead	Smolt	Deschutes River at Rereg Tailrace	1	211	71.7	FALSE	'MR' 'LOWER DESCHUTES RELEASE'
26-May-16	2016	05	26	Steelhead	Smolt	Deschutes River at Rereg Tailrace	1	206	64.6	FALSE	'MR' 'LOWER DESCHUTES RELEASE'
26-May-16	2016	05	26	Steelhead	Smolt	Deschutes River at Rereg Tailrace	1	180	40.5	FALSE	'MR' 'LOWER DESCHUTES RELEASE LOWER DESCHUTES RELEASE'
26-May-16	2016	05	26	Steelhead	Smolt	Deschutes River at Rereg Tailrace	1	183	44.1	FALSE	'MR' 'LOWER DESCHUTES RELEASE'
26-May-16	2016	05	26	Steelhead	Smolt	Deschutes River at Rereg Tailrace	1	212	73.4	FALSE	'MR' 'LOWER DESCHUTES RELEASE'
26-May-16	2016	05	26	Steelhead	Smolt	Deschutes River at Rereg Tailrace	1	199	56.2	FALSE	'MR' 'LOWER DESCHUTES RELEASE LOWER DESCHUTES RELEASE'
26-May-16	2016	05	26	Steelhead	Smolt	Deschutes River at Rereg Tailrace	1	220	76.5	FALSE	'MR' 'LOWER DESCHUTES RELEASE LOWER DESCHUTES RELEASE'
24-May-16	2016	05	24	Bull trout	Juvenile	Round Butte Forebay	1	390	620	TRUE	
24-May-16	2016	05	24	Steelhead	Smolt	Deschutes River at Rereg Tailrace	1	210	66.2	FALSE	
24-May-16	2016	05	24	Steelhead	Smolt	Deschutes River at Rereg Tailrace	1	211	67.6	TRUE	
24-May-16	2016	05	24	Steelhead	Smolt	Deschutes River at Rereg Tailrace	1	238	90.3	TRUE	
24-May-16	2016	05	24	Steelhead	Smolt	Deschutes River at Rereg Tailrace	1	207	65.2	TRUE	
24-May-16	2016	05	24	Steelhead	Smolt	Deschutes River at Rereg Tailrace	1	210	66.1	TRUE	LD20, RC10, RA5
24-May-16	2016	05	24	Steelhead	Smolt	Deschutes River at Rereg Tailrace	1	236	100.4	TRUE	
24-May-16	2016	05	24	Steelhead	Smolt	Deschutes River at Rereg Tailrace	1	255	112.4	TRUE	
24-May-16	2016	05	24	Steelhead	Smolt	Deschutes River at Rereg Tailrace	1	240	103.4	TRUE	
24-May-16	2016	05	24	Steelhead	Smolt	Deschutes River at Rereg Tailrace	1	262	124.6	TRUE	
24-May-16	2016	05	24	Steelhead	Smolt	Deschutes River at Rereg Tailrace	1	203	57.8	FALSE	
24-May-16	2016	05	24	Steelhead	Smolt	Deschutes River at Rereg Tailrace	1	195	56.8	FALSE	
24-May-16	2016	05	24	Steelhead	Smolt	Deschutes River at Rereg Tailrace	1	192	52.8	FALSE	
24-May-16	2016	05	24	Steelhead	Smolt	Deschutes River at Rereg Tailrace	1	250	104.8	TRUE	RC10
24-May-16	2016	05	24	Steelhead	Smolt	Deschutes River at Rereg Tailrace	1	205	62.8	TRUE	
24-May-16	2016	05	24	Steelhead	Smolt	Deschutes River at Rereg Tailrace	1	210	58.6	TRUE	
24-May-16	2016	05	24	Steelhead	Smolt	Deschutes River at Rereg Tailrace	1	225	78.2	TRUE	

24-May-16	2016	05	24	Steelhead	Smolt	Deschutes River at Rereg Tailrace	1	245	102.3	TRUE	
24-May-16	2016	05	24	Steelhead	Smolt	Deschutes River at Rereg Tailrace	1	240	102.1	TRUE	
24-May-16	2016	05	24	Steelhead	Smolt	Deschutes River at Rereg Tailrace	1	290	169	TRUE	
24-May-16	2016	05	24	Steelhead	Smolt	Deschutes River at Rereg Tailrace	1	270	141.2	TRUE	
24-May-16	2016	05	24	Steelhead	Smolt	Deschutes River at Rereg Tailrace	1	275	141.4	TRUE	
24-May-16	2016	05	24	Steelhead	Smolt	Deschutes River at Rereg Tailrace	1	200	65.7	FALSE	
24-May-16	2016	05	24	Steelhead	Smolt	Deschutes River at Rereg Tailrace	1	200	64.6	FALSE	
24-May-16	2016	05	24	Steelhead	Smolt	Deschutes River at Rereg Tailrace	1	260	122.3	TRUE	
24-May-16	2016	05	24	Steelhead	Smolt	Deschutes River at Rereg Tailrace	1	265	131.1	TRUE	LD10, RC5
24-May-16	2016	05	24	Steelhead	Smolt	Deschutes River at Rereg Tailrace	1	220	79.3	TRUE	
24-May-16	2016	05	24	Steelhead	Smolt	Deschutes River at Rereg Tailrace	1	216	66.9	TRUE	
24-May-16	2016	05	24	Steelhead	Smolt	Deschutes River at Rereg Tailrace	1	220	77.5	TRUE	
24-May-16	2016	05	24	Steelhead	Smolt	Deschutes River at Rereg Tailrace	1	242	115.4	TRUE	
24-May-16	2016	05	24	Steelhead	Smolt	Deschutes River at Rereg Tailrace	1	238	100.8	TRUE	LD5, RD5
24-May-16	2016	05	24	Steelhead	Smolt	Deschutes River at Rereg Tailrace	1	251	126.5	TRUE	
24-May-16	2016	05	24	Steelhead	Smolt	Deschutes River at Rereg Tailrace	1	220	74.3	TRUE	
24-May-16	2016	05	24	Steelhead	Smolt	Deschutes River at Rereg Tailrace	1	225	78.7	TRUE	
24-May-16	2016	05	24	Steelhead	Smolt	Deschutes River at Rereg Tailrace	1	210	57.4	TRUE	
24-May-16	2016	05	24	Steelhead	Smolt	Deschutes River at Rereg Tailrace	1	265	132.2	TRUE	
24-May-16	2016	05	24	Steelhead	Smolt	Deschutes River at Rereg Tailrace	1	245	96.4	TRUE	
24-May-16	2016	05	24	Steelhead	Smolt	Deschutes River at Rereg Tailrace	1	220	72.4	TRUE	RD10
24-May-16	2016	05	24	Steelhead	Smolt	Deschutes River at Rereg Tailrace	1	230	79	FALSE	
24-May-16	2016	05	24	Steelhead	Smolt	Deschutes River at Rereg Tailrace	1	245	109.7	TRUE	
24-May-16	2016	05	24	Steelhead	Smolt	Deschutes River at Rereg Tailrace	1	195	57.2	FALSE	
24-May-16	2016	05	24	Steelhead	Smolt	Deschutes River at Rereg Tailrace	1	250	115.5	TRUE	
24-May-16	2016	05	24	Steelhead	Smolt	Deschutes River at Rereg Tailrace	1	211	64.2	TRUE	
24-May-16	2016	05	24	Steelhead	Smolt	Deschutes River at Rereg Tailrace	1	208	65.6	TRUE	
24-May-16	2016	05	24	Steelhead	Smolt	Deschutes River at Rereg Tailrace	1	241	99.9	TRUE	
24-May-16	2016	05	24	Steelhead	Smolt	Deschutes River at Rereg Tailrace	1	274	136.9	TRUE	
24-May-16	2016	05	24	Steelhead	Smolt	Deschutes River at Rereg Tailrace	1	255	108.4	TRUE	
24-May-16	2016	05	24	Steelhead	Smolt	Deschutes River at Rereg Tailrace	1	205	57.8	TRUE	
24-May-16	2016	05	24	Steelhead	Smolt	Deschutes River at Rereg Tailrace	1	220	72.7	TRUE	
24-May-16	2016	05	24	Steelhead	Smolt	Deschutes River at Rereg Tailrace	1	249	110.5	TRUE	
25-May-16	2016	05	25	Steelhead	Smolt	Deschutes River at Rereg Tailrace	1	191	51.1	FALSE	'MR' 'LOWER DESCHUTES RELEASE'
25-May-16	2016	05	25	Steelhead	Smolt	Deschutes River at Rereg Tailrace	1	198	62.4	FALSE	'MR' 'LOWER DESCHUTES RELEASE'
25-May-16	2016	05	25	Steelhead	Smolt	Deschutes River at Rereg Tailrace	1	186	46.6	FALSE	'MR' 'LOWER DESCHUTES RELEASE'
25-May-16	2016	05	25	Steelhead	Smolt	Deschutes River at Rereg Tailrace	1	199	64.7	FALSE	'MR' 'LOWER DESCHUTES RELEASE'
25-May-16	2016	05	25	Steelhead	Smolt	Deschutes River at Rereg Tailrace	1	180	42.5	FALSE	'MR' 'LOWER DESCHUTES RELEASE'

25-May-16	2016	05	25	Steelhead	Smolt	Deschutes River at Rereg Tailrace	1	207	72.9	FALSE	'MR' 'LOWER DESCHUTES RELEASE'
25-May-16	2016	05	25	Steelhead	Smolt	Deschutes River at Rereg Tailrace	1	203	57.8	FALSE	'MR' 'LOWER DESCHUTES RELEASE'
25-May-16	2016	05	25	Steelhead	Smolt	Deschutes River at Rereg Tailrace	1	208	65.2	FALSE	'MR' 'LOWER DESCHUTES RELEASE'
25-May-16	2016	05	25	Steelhead	Smolt	Deschutes River at Rereg Tailrace	1	164	39.4	FALSE	'MR' 'LOWER DESCHUTES RELEASE LOWER DESCHUTES RELEASE'
25-May-16	2016	05	25	Steelhead	Smolt	Deschutes River at Rereg Tailrace	1	203	67	FALSE	'MR' 'LOWER DESCHUTES RELEASE'
25-May-16	2016	05	25	Steelhead	Smolt	Deschutes River at Rereg Tailrace	1	186	49.1	FALSE	'MR' 'LOWER DESCHUTES RELEASE'
25-May-16	2016	05	25	Steelhead	Smolt	Deschutes River at Rereg Tailrace	1	209	76.3	FALSE	'MR' 'LOWER DESCHUTES RELEASE'
25-May-16	2016	05	25	Steelhead	Smolt	Deschutes River at Rereg Tailrace	1	185	52.8	FALSE	'MR' 'LOWER DESCHUTES RELEASE'
25-May-16	2016	05	25	Steelhead	Smolt	Deschutes River at Rereg Tailrace	1	203	64.8	FALSE	'MR' 'LOWER DESCHUTES RELEASE'
25-May-16	2016	05	25	Steelhead	Smolt	Deschutes River at Rereg Tailrace	1	213	74	FALSE	'MR' 'LOWER DESCHUTES RELEASE'
25-May-16	2016	05	25	Steelhead	Smolt	Deschutes River at Rereg Tailrace	1	224	81.5	FALSE	'MR' 'LOWER DESCHUTES RELEASE LOWER DESCHUTES RELEASE'
25-May-16	2016	05	25	Steelhead	Smolt	Deschutes River at Rereg Tailrace	1	175	41	FALSE	'MR' 'LOWER DESCHUTES RELEASE LOWER DESCHUTES RELEASE'
25-May-16	2016	05	25	Steelhead	Smolt	Deschutes River at Rereg Tailrace	1	201	57.7	FALSE	'MR' 'LOWER DESCHUTES RELEASE LOWER DESCHUTES RELEASE'
25-May-16	2016	05	25	Steelhead	Smolt	Deschutes River at Rereg Tailrace	1	185	49.9	FALSE	'MR' 'LOWER DESCHUTES RELEASE'
25-May-16	2016	05	25	Steelhead	Smolt	Deschutes River at Rereg Tailrace	1	179	48.3	FALSE	'MR' 'LOWER DESCHUTES RELEASE LOWER DESCHUTES RELEASE'
25-May-16	2016	05	25	Steelhead	Smolt	Deschutes River at Rereg Tailrace	1	192	53	FALSE	'MR' 'LOWER DESCHUTES RELEASE'
25-May-16	2016	05	25	Steelhead	Smolt	Deschutes River at Rereg Tailrace	1	171	42.4	FALSE	'MR' 'LOWER DESCHUTES RELEASE LOWER DESCHUTES RELEASE'
25-May-16	2016	05	25	Steelhead	Smolt	Deschutes River at Rereg Tailrace	1	170	38.8	FALSE	'MR' 'LOWER DESCHUTES RELEASE'
25-May-16	2016	05	25	Steelhead	Smolt	Deschutes River at Rereg Tailrace	1	213	67.7	FALSE	'MR' 'LOWER DESCHUTES RELEASE'
24-May-16	2016	05	24	Steelhead	Smolt	Deschutes River at Rereg Tailrace	1	260	109.8	TRUE	
24-May-16	2016	05	24	Steelhead	Smolt	Deschutes River at Rereg Tailrace	1	230	88.2	TRUE	
24-May-16	2016	05	24	Steelhead	Smolt	Deschutes River at Rereg Tailrace	1	254	110.4	TRUE	

24-May-16	2016	05	24	Steelhead	Smolt	Deschutes River at Rereg Tailrace	1	200	56.5	TRUE	
24-May-16	2016	05	24	Steelhead	Smolt	Deschutes River at Rereg Tailrace	1	260	139.6	TRUE	
24-May-16	2016	05	24	Steelhead	Smolt	Deschutes River at Rereg Tailrace	1	270	154	TRUE	
24-May-16	2016	05	24	Steelhead	Smolt	Deschutes River at Rereg Tailrace	1	241	85.6	TRUE	
24-May-16	2016	05	24	Steelhead	Smolt	Deschutes River at Rereg Tailrace	1	242	91.5	TRUE	
24-May-16	2016	05	24	Steelhead	Smolt	Deschutes River at Rereg Tailrace	1	210	60.5	TRUE	
24-May-16	2016	05	24	Steelhead	Smolt	Deschutes River at Rereg Tailrace	1	226	77.3	TRUE	
24-May-16	2016	05	24	Steelhead	Smolt	Deschutes River at Rereg Tailrace	1	220	66.9	TRUE	
24-May-16	2016	05	24	Steelhead	Smolt	Deschutes River at Rereg Tailrace	1	220	74.4	FALSE	
24-May-16	2016	05	24	Steelhead	Smolt	Deschutes River at Rereg Tailrace	1	253	61	TRUE	
24-May-16	2016	05	24	Steelhead	Smolt	Deschutes River at Rereg Tailrace	1	270	140.4	TRUE	
24-May-16	2016	05	24	Steelhead	Smolt	Deschutes River at Rereg Tailrace	1	245	91.1	TRUE	
24-May-16	2016	05	24	Steelhead	Smolt	Deschutes River at Rereg Tailrace	1	230	84.8	TRUE	
24-May-16	2016	05	24	Steelhead	Smolt	Deschutes River at Rereg Tailrace	1	262	148.6	TRUE	LD10, LA5, RD10, RA5
24-May-16	2016	05	24	Steelhead	Smolt	Deschutes River at Rereg Tailrace	1	240	93.4	TRUE	
24-May-16	2016	05	24	Steelhead	Smolt	Deschutes River at Rereg Tailrace	1	197	55.8	TRUE	
24-May-16	2016	05	24	Steelhead	Smolt	Deschutes River at Rereg Tailrace	1	190	54.1	FALSE	
24-May-16	2016	05	24	Steelhead	Smolt	Deschutes River at Rereg Tailrace	1	180	52.5	FALSE	
24-May-16	2016	05	24	Steelhead	Smolt	Deschutes River at Rereg Tailrace	1	197	63.1	FALSE	
24-May-16	2016	05	24	Steelhead	Smolt	Deschutes River at Rereg Tailrace	1	225	86.1	TRUE	
24-May-16	2016	05	24	Steelhead	Smolt	Deschutes River at Rereg Tailrace	1	225	84	TRUE	
24-May-16	2016	05	24	Steelhead	Smolt	Deschutes River at Rereg Tailrace	1	210	68.8	TRUE	
24-May-16	2016	05	24	Steelhead	Smolt	Deschutes River at Rereg Tailrace	1	219	75.5	TRUE	
24-May-16	2016	05	24	Steelhead	Smolt	Deschutes River at Rereg Tailrace	1	210	71.7	TRUE	LA5, RA5
24-May-16	2016	05	24	Steelhead	Smolt	Deschutes River at Rereg Tailrace	1	230	93.8	TRUE	
24-May-16	2016	05	24	Steelhead	Smolt	Deschutes River at Rereg Tailrace	1	225	85.1	TRUE	
24-May-16	2016	05	24	Steelhead	Smolt	Deschutes River at Rereg Tailrace	1	201	59.5	TRUE	
24-May-16	2016	05	24	Steelhead	Smolt	Deschutes River at Rereg Tailrace	1	200	47.1	TRUE	
24-May-16	2016	05	24	Steelhead	Smolt	Deschutes River at Rereg Tailrace	1	205	70.5	FALSE	
24-May-16	2016	05	24	Steelhead	Smolt	Deschutes River at Rereg Tailrace	1	225	74.9	TRUE	
24-May-16	2016	05	24	Steelhead	Smolt	Deschutes River at Rereg Tailrace	1	245	106.9	TRUE	LD15
24-May-16	2016	05	24	Steelhead	Smolt	Deschutes River at Rereg Tailrace	1	220	72.5	TRUE	
24-May-16	2016	05	24	Steelhead	Smolt	Deschutes River at Rereg Tailrace	1	200	58.9	TRUE	
24-May-16	2016	05	24	Steelhead	Smolt	Deschutes River at Rereg Tailrace	1	185	40.3	FALSE	
24-May-16	2016	05	24	Steelhead	Smolt	Deschutes River at Rereg Tailrace	1	179	38.9	FALSE	
24-May-16	2016	05	24	Steelhead	Smolt	Deschutes River at Rereg Tailrace	1	181	41.4	TRUE	
24-May-16	2016	05	24	Steelhead	Smolt	Deschutes River at Rereg Tailrace	1	200	51.6	TRUE	
24-May-16	2016	05	24	Steelhead	Smolt	Deschutes River at Rereg Tailrace	1	211	67.4	TRUE	
24-May-16	2016	05	24	Steelhead	Smolt	Deschutes River at Rereg Tailrace	1	210	66.6	TRUE	
24-May-16	2016	05	24	Steelhead	Smolt	Deschutes River at Rereg Tailrace	1	200	57.8	TRUE	
24-May-16	2016	05	24	Steelhead	Smolt	Deschutes River at Rereg Tailrace	1	191	48.3	FALSE	RD5, RA10, LD20

24-May-16	2016	05	24	Steelhead	Smolt	Deschutes River at Rereg Tailrace	1	201	65.8	FALSE	
24-May-16	2016	05	24	Steelhead	Smolt	Deschutes River at Rereg Tailrace	1	190	56.8	FALSE	
24-May-16	2016	05	24	Steelhead	Smolt	Deschutes River at Rereg Tailrace	1	210	67.9	TRUE	
24-May-16	2016	05	24	Steelhead	Smolt	Deschutes River at Rereg Tailrace	1	226	76.3	TRUE	
24-May-16	2016	05	24	Steelhead	Smolt	Deschutes River at Rereg Tailrace	1	230	92.8	TRUE	
24-May-16	2016	05	24	Steelhead	Smolt	Deschutes River at Rereg Tailrace	1	190	46.1	FALSE	
24-May-16	2016	05	24	Steelhead	Smolt	Deschutes River at Rereg Tailrace	1	170	38.2	FALSE	
24-May-16	2016	05	24	Steelhead	Smolt	Deschutes River at Rereg Tailrace	1	240	93	TRUE	
24-May-16	2016	05	24	Steelhead	Smolt	Deschutes River at Rereg Tailrace	1	193	57.1	FALSE	'MR' 'LOWER DESCHUTES RELEASE'
24-May-16	2016	05	24	Steelhead	Smolt	Deschutes River at Rereg Tailrace	1	204	69	FALSE	'MR' 'LOWER DESCHUTES RELEASE'
24-May-16	2016	05	24	Steelhead	Smolt	Deschutes River at Rereg Tailrace	1	192	52.7	FALSE	'MR' 'LOWER DESCHUTES RELEASE'
24-May-16	2016	05	24	Steelhead	Smolt	Deschutes River at Rereg Tailrace	1	225	79.1	FALSE	'MR' 'LOWER DESCHUTES RELEASE'
24-May-16	2016	05	24	Steelhead	Smolt	Deschutes River at Rereg Tailrace	1	182	51.4	FALSE	'MR' 'LOWER DESCHUTES RELEASE'
24-May-16	2016	05	24	Steelhead	Smolt	Deschutes River at Rereg Tailrace	1	217	72.1	FALSE	'MR' 'LOWER DESCHUTES RELEASE'
24-May-16	2016	05	24	Steelhead	Smolt	Deschutes River at Rereg Tailrace	1	208	63.1	FALSE	'MR' 'LOWER DESCHUTES RELEASE'
24-May-16	2016	05	24	Steelhead	Smolt	Deschutes River at Rereg Tailrace	1	205	65.6	FALSE	'MR' 'LOWER DESCHUTES RELEASE'
24-May-16	2016	05	24	Steelhead	Smolt	Deschutes River at Rereg Tailrace	1	197	60.6	FALSE	'MR' 'LOWER DESCHUTES RELEASE'
24-May-16	2016	05	24	Steelhead	Smolt	Deschutes River at Rereg Tailrace	1	191	57	FALSE	'MR' 'LOWER DESCHUTES RELEASE'
24-May-16	2016	05	24	Steelhead	Smolt	Deschutes River at Rereg Tailrace	1	187	46.2	FALSE	'MR' 'LOWER DESCHUTES RELEASE'
24-May-16	2016	05	24	Steelhead	Smolt	Deschutes River at Rereg Tailrace	1	186	55.2	FALSE	'MR' 'LOWER DESCHUTES RELEASE'
24-May-16	2016	05	24	Steelhead	Smolt	Deschutes River at Rereg Tailrace	1	201	64	FALSE	'MR' 'LOWER DESCHUTES RELEASE'
24-May-16	2016	05	24	Steelhead	Smolt	Deschutes River at Rereg Tailrace	1	190	56.5	FALSE	'MR' 'LOWER DESCHUTES RELEASE'
24-May-16	2016	05	24	Steelhead	Smolt	Deschutes River at Rereg Tailrace	1	189	51.7	FALSE	'MR' 'LOWER DESCHUTES RELEASE'
24-May-16	2016	05	24	Steelhead	Smolt	Deschutes River at Rereg Tailrace	1	195	65.3	FALSE	'MR' 'LOWER DESCHUTES RELEASE'
24-May-16	2016	05	24	Steelhead	Smolt	Deschutes River at Rereg Tailrace	1	184	38.4	FALSE	'MR' 'LOWER DESCHUTES RELEASE'
24-May-16	2016	05	24	Steelhead	Smolt	Deschutes River at Rereg Tailrace	1	179	37.2	FALSE	'MR' 'LOWER DESCHUTES RELEASE'
23-May-16	2016	05	23	Steelhead	Smolt	Deschutes River at Rereg Tailrace	1	242	96.3	FALSE	'MR' 'LOWER DESCHUTES RELEASE LOWER DESCHUTES RELEASE'
23-May-16	2016	05	23	Steelhead	Smolt	Deschutes River at Rereg Tailrace	1	215	77.4	FALSE	'MR' 'LOWER DESCHUTES RELEASE LOWER DESCHUTES RELEASE'



23-May-16	2016	05	23	Steelhead	Smolt	Deschutes River at Rereg Tailrace	1	183	44.7	FALSE	'MR' 'LOWER DESCHUTES RELEASE'
23-May-16	2016	05	23	Steelhead	Smolt	Deschutes River at Rereg Tailrace	1	208	70.1	FALSE	'MR' 'LOWER DESCHUTES RELEASE'
23-May-16	2016	05	23	Steelhead	Smolt	Deschutes River at Rereg Tailrace	1	181	45.8	FALSE	'MR' 'LOWER DESCHUTES RELEASE'
23-May-16	2016	05	23	Steelhead	Smolt	Deschutes River at Rereg Tailrace	1	190	45.7	FALSE	'MR' 'LOWER DESCHUTES RELEASE LOWER DESCHUTES RELEASE'
23-May-16	2016	05	23	Steelhead	Smolt	Deschutes River at Rereg Tailrace	1	186	47.6	FALSE	'MR' 'LOWER DESCHUTES RELEASE'
23-May-16	2016	05	23	Steelhead	Smolt	Deschutes River at Rereg Tailrace	1	193	47.7	FALSE	'MR' 'LOWER DESCHUTES RELEASE LOWER DESCHUTES RELEASE'
23-May-16	2016	05	23	Steelhead	Smolt	Deschutes River at Rereg Tailrace	1	234	79.6	FALSE	'MR' 'LOWER DESCHUTES RELEASE'
23-May-16	2016	05	23	Steelhead	Smolt	Deschutes River at Rereg Tailrace	1	195	48.6	FALSE	'MR' 'LOWER DESCHUTES RELEASE'
23-May-16	2016	05	23	Steelhead	Smolt	Deschutes River at Rereg Tailrace	1	196	45.2	FALSE	'MR' 'LOWER DESCHUTES RELEASE'
23-May-16	2016	05	23	Steelhead	Smolt	Deschutes River at Rereg Tailrace	1	197	59.8	FALSE	'MR' 'LOWER DESCHUTES RELEASE LOWER DESCHUTES RELEASE L
23-May-16	2016	05	23	Steelhead	Smolt	Deschutes River at Rereg Tailrace	1	189	42.9	FALSE	'MR' 'LOWER DESCHUTES RELEASE'
23-May-16	2016	05	23	Steelhead	Smolt	Deschutes River at Rereg Tailrace	1	197	46.4	FALSE	'MR' 'LOWER DESCHUTES RELEASE LOWER DESCHUTES RELEASE'
23-May-16	2016	05	23	Steelhead	Smolt	Deschutes River at Rereg Tailrace	1	186	45.6	FALSE	'MR' 'LOWER DESCHUTES RELEASE'
23-May-16	2016	05	23	Steelhead	Smolt	Deschutes River at Rereg Tailrace	1	209	57	FALSE	'MR' 'LOWER DESCHUTES RELEASE'
23-May-16	2016	05	23	Steelhead	Smolt	Deschutes River at Rereg Tailrace	1	203	59.9	FALSE	'MR' 'LOWER DESCHUTES RELEASE'
23-May-16	2016	05	23	Steelhead	Smolt	Deschutes River at Rereg Tailrace	1	193	48.5	FALSE	'MR' 'LOWER DESCHUTES RELEASE'
23-May-16	2016	05	23	Steelhead	Smolt	Deschutes River at Rereg Tailrace	1	186	51.6	FALSE	'MR' 'LOWER DESCHUTES RELEASE LOWER DESCHUTES RELEASE'
23-May-16	2016	05	23	Steelhead	Smolt	Deschutes River at Rereg Tailrace	1	236	101.3	FALSE	'MR' 'LOWER DESCHUTES RELEASE LOWER DESCHUTES RELEASE'
23-May-16	2016	05	23	Steelhead	Smolt	Deschutes River at Rereg Tailrace	1	209	63.8	FALSE	'MR' 'LOWER DESCHUTES RELEASE LOWER DESCHUTES RELEASE L
23-May-16	2016	05	23	Steelhead	Smolt	Deschutes River at Rereg Tailrace	1	231	67	FALSE	'MR' 'LOWER DESCHUTES RELEASE'

23-May-16	2016	05	23	Steelhead	Smolt	Deschutes River at Rereg Tailrace	1	170	32.5	FALSE	'MR' 'LOWER DESCHUTES RELEASE'
23-May-16	2016	05	23	Steelhead	Smolt	Deschutes River at Rereg Tailrace	1	193	51.7	FALSE	'MR' 'LOWER DESCHUTES RELEASE'
23-May-16	2016	05	23	Steelhead	Smolt	Deschutes River at Rereg Tailrace	1	261	109.5	FALSE	'MR' 'LOWER DESCHUTES RELEASE LOWER DESCHUTES RELEASE'
23-May-16	2016	05	23	Steelhead	Smolt	Deschutes River at Rereg Tailrace	1	202	60.4	FALSE	'MR' 'LOWER DESCHUTES RELEASE'
23-May-16	2016	05	23	Steelhead	Smolt	Deschutes River at Rereg Tailrace	1	231	83.9	FALSE	'MR' 'LOWER DESCHUTES RELEASE LOWER DESCHUTES RELEASE'
23-May-16	2016	05	23	Steelhead	Smolt	Deschutes River at Rereg Tailrace	1	221	73.4	FALSE	'MR' 'LOWER DESCHUTES RELEASE'
23-May-16	2016	05	23	Steelhead	Smolt	Deschutes River at Rereg Tailrace	1	172	33.1	FALSE	'MR' 'LOWER DESCHUTES RELEASE LOWER DESCHUTES RELEASE'
23-May-16	2016	05	23	Steelhead	Smolt	Deschutes River at Rereg Tailrace	29			TRUE	
23-May-16	2016	05	23	Steelhead	Smolt	Deschutes River at Rereg Tailrace	1	225	83.7	TRUE	
23-May-16	2016	05	23	Steelhead	Smolt	Deschutes River at Rereg Tailrace	1	201	57.3	TRUE	
23-May-16	2016	05	23	Steelhead	Smolt	Deschutes River at Rereg Tailrace	1	201	58.3	TRUE	
22-May-16	2016	05	22	Steelhead	Smolt	Deschutes River at Rereg Tailrace	11			FALSE	
22-May-16	2016	05	22	Steelhead	Smolt	Deschutes River at Rereg Tailrace	21			TRUE	
22-May-16	2016	05	22	Steelhead	Smolt	Deschutes River at Rereg Tailrace	1	197	54.5	TRUE	
21-May-16	2016	05	21	Steelhead	Smolt	Deschutes River at Rereg Tailrace	28			TRUE	
21-May-16	2016	05	21	Steelhead	Smolt	Deschutes River at Rereg Tailrace	15			FALSE	
21-May-16	2016	05	21	Steelhead	Smolt	Deschutes River at Rereg Tailrace	1	194	53.2	TRUE	
21-May-16	2016	05	21	Steelhead	Smolt	Deschutes River at Rereg Tailrace	1	217	76.8	TRUE	
21-May-16	2016	05	21	Steelhead	Smolt	Deschutes River at Rereg Tailrace	1	219	81.1	TRUE	
21-May-16	2016	05	21	Steelhead	Smolt	Deschutes River at Rereg Tailrace	1	197	57.3	TRUE	
21-May-16	2016	05	21	Steelhead	Smolt	Deschutes River at Rereg Tailrace	1	193	49.7	TRUE	
23-May-16	2016	05	23	Steelhead	Smolt	Deschutes River at Rereg Tailrace	1			FALSE	
23-May-16	2016	05	23	Steelhead	Smolt	Deschutes River at Rereg Tailrace	43			TRUE	
23-May-16	2016	05	23	Steelhead	Smolt	Deschutes River at Rereg Tailrace	1	236	96.1	TRUE	
23-May-16	2016	05	23	Bull trout	Juvenile	Round Butte Forebay	1	207	66.7	FALSE	HALF DUPLEX, SENT TO LOWER RIVER
22-May-16	2016	05	22	Steelhead	Smolt	Deschutes River at Rereg Tailrace	28			TRUE	
22-May-16	2016	05	22	Steelhead	Smolt	Deschutes River at Rereg Tailrace	7			FALSE	
22-May-16	2016	05	22	Steelhead	Smolt	Deschutes River at Rereg Tailrace	1			TRUE	
21-May-16	2016	05	21	Steelhead	Smolt	Deschutes River at Rereg Tailrace	144			TRUE	
21-May-16	2016	05	21	Steelhead	Smolt	Deschutes River at Rereg Tailrace	15			FALSE	
21-May-16	2016	05	21	Steelhead	Smolt	Deschutes River at Rereg Tailrace	2			TRUE	
20-May-16	2016	05	20	Steelhead	Smolt	Deschutes River at Rereg Tailrace	66			TRUE	

20-May-16	2016	05	20	Steelhead	Smolt	Deschutes River at Rereg Tailrace	1	230	95	TRUE	
20-May-16	2016	05	20	Steelhead	Smolt	Deschutes River at Rereg Tailrace	1	215	75.8	TRUE	
19-May-16	2016	05	19	Steelhead	Smolt	Deschutes River at Rereg Tailrace	1	255	131.7	FALSE	
19-May-16	2016	05	19	Steelhead	Smolt	Deschutes River at Rereg Tailrace	1	220	76.3	FALSE	LC10, LA5
19-May-16	2016	05	19	Steelhead	Smolt	Deschutes River at Rereg Tailrace	1	200	64.4	FALSE	
19-May-16	2016	05	19	Steelhead	Smolt	Deschutes River at Rereg Tailrace	1	222	73.4	TRUE	
19-May-16	2016	05	19	Steelhead	Smolt	Deschutes River at Rereg Tailrace	1	230	90.1	TRUE	
19-May-16	2016	05	19	Steelhead	Smolt	Deschutes River at Rereg Tailrace	1	226	86.5	TRUE	RC5
19-May-16	2016	05	19	Steelhead	Smolt	Deschutes River at Rereg Tailrace	1	238	87.5	TRUE	
19-May-16	2016	05	19	Steelhead	Smolt	Deschutes River at Rereg Tailrace	1	238	105.1	TRUE	
19-May-16	2016	05	19	Steelhead	Smolt	Deschutes River at Rereg Tailrace	1	240	112.9	TRUE	
19-May-16	2016	05	19	Steelhead	Smolt	Deschutes River at Rereg Tailrace	1	227	88.5	TRUE	
19-May-16	2016	05	19	Steelhead	Smolt	Deschutes River at Rereg Tailrace	1	231	79.8	TRUE	
19-May-16	2016	05	19	Steelhead	Smolt	Deschutes River at Rereg Tailrace	1	250	128.6	TRUE	
19-May-16	2016	05	19	Steelhead	Smolt	Deschutes River at Rereg Tailrace	1	215	70.8	TRUE	
19-May-16	2016	05	19	Steelhead	Smolt	Deschutes River at Rereg Tailrace	1	210	62.6	TRUE	
19-May-16	2016	05	19	Steelhead	Smolt	Deschutes River at Rereg Tailrace	1	262	136.4	TRUE	
19-May-16	2016	05	19	Steelhead	Smolt	Deschutes River at Rereg Tailrace	1	240	97.4	TRUE	
19-May-16	2016	05	19	Steelhead	Smolt	Deschutes River at Rereg Tailrace	1	241	104.8	TRUE	LD10, LC30, RD5
19-May-16	2016	05	19	Steelhead	Smolt	Deschutes River at Rereg Tailrace	1	230	84.8	TRUE	
19-May-16	2016	05	19	Steelhead	Smolt	Deschutes River at Rereg Tailrace	1	193	53.6	TRUE	
19-May-16	2016	05	19	Steelhead	Smolt	Deschutes River at Rereg Tailrace	1	211	72.3	TRUE	
19-May-16	2016	05	19	Steelhead	Smolt	Deschutes River at Rereg Tailrace	1	210	64.4	TRUE	
19-May-16	2016	05	19	Steelhead	Smolt	Deschutes River at Rereg Tailrace	1	231	79.6	FALSE	
19-May-16	2016	05	19	Steelhead	Smolt	Deschutes River at Rereg Tailrace	1	210	72.9	FALSE	
19-May-16	2016	05	19	Steelhead	Smolt	Deschutes River at Rereg Tailrace	1	242	107	TRUE	
19-May-16	2016	05	19	Steelhead	Smolt	Deschutes River at Rereg Tailrace	1	245	110.4	TRUE	
19-May-16	2016	05	19	Steelhead	Smolt	Deschutes River at Rereg Tailrace	1	255	138.5	TRUE	
19-May-16	2016	05	19	Steelhead	Smolt	Deschutes River at Rereg Tailrace	1	210	76.5	TRUE	
19-May-16	2016	05	19	Steelhead	Smolt	Deschutes River at Rereg Tailrace	1	260	128.7	TRUE	
19-May-16	2016	05	19	Steelhead	Smolt	Deschutes River at Rereg Tailrace	1	220	77.5	TRUE	
19-May-16	2016	05	19	Steelhead	Smolt	Deschutes River at Rereg Tailrace	1	230	94.3	TRUE	
19-May-16	2016	05	19	Steelhead	Smolt	Deschutes River at Rereg Tailrace	1	220	72.8	TRUE	
19-May-16	2016	05	19	Steelhead	Smolt	Deschutes River at Rereg Tailrace	1	260	127	TRUE	
19-May-16	2016	05	19	Steelhead	Smolt	Deschutes River at Rereg Tailrace	1	210	65.3	TRUE	
19-May-16	2016	05	19	Steelhead	Smolt	Deschutes River at Rereg Tailrace	1	219	77.7	TRUE	RC5
19-May-16	2016	05	19	Steelhead	Smolt	Deschutes River at Rereg Tailrace	1	245	106.7	TRUE	
19-May-16	2016	05	19	Steelhead	Smolt	Deschutes River at Rereg Tailrace	1	240	109.1	TRUE	
19-May-16	2016	05	19	Steelhead	Smolt	Deschutes River at Rereg Tailrace	1	221	72	TRUE	
19-May-16	2016	05	19	Steelhead	Smolt	Deschutes River at Rereg Tailrace	1	260	129.7	TRUE	
19-May-16	2016	05	19	Steelhead	Smolt	Deschutes River at Rereg Tailrace	1	230	84.1	TRUE	

19-May-16	2016	05	19	Steelhead	Smolt	Deschutes River at Rereg Tailrace	1	235	104.1	TRUE	
19-May-16	2016	05	19	Steelhead	Smolt	Deschutes River at Rereg Tailrace	1	235	95.4	TRUE	
19-May-16	2016	05	19	Steelhead	Smolt	Deschutes River at Rereg Tailrace	1	220	73.3	TRUE	
19-May-16	2016	05	19	Steelhead	Smolt	Deschutes River at Rereg Tailrace	1	271	145.1	TRUE	
19-May-16	2016	05	19	Steelhead	Smolt	Deschutes River at Rereg Tailrace	1	230	88	TRUE	
19-May-16	2016	05	19	Steelhead	Smolt	Deschutes River at Rereg Tailrace	1	190	50.4	TRUE	
19-May-16	2016	05	19	Steelhead	Smolt	Deschutes River at Rereg Tailrace	1	221	73.2	TRUE	
19-May-16	2016	05	19	Steelhead	Smolt	Deschutes River at Rereg Tailrace	1	210	67.4	TRUE	
19-May-16	2016	05	19	Steelhead	Smolt	Deschutes River at Rereg Tailrace	1	226	83	TRUE	
19-May-16	2016	05	19	Steelhead	Smolt	Deschutes River at Rereg Tailrace	1	231	87.7	TRUE	
19-May-16	2016	05	19	Steelhead	Smolt	Deschutes River at Rereg Tailrace	1	235	100.6	TRUE	RD5
19-May-16	2016	05	19	Steelhead	Smolt	Deschutes River at Rereg Tailrace	1	235	110.9	TRUE	
19-May-16	2016	05	19	Steelhead	Smolt	Deschutes River at Rereg Tailrace	1	220	74.8	TRUE	RDS, LDS
19-May-16	2016	05	19	Steelhead	Smolt	Deschutes River at Rereg Tailrace	1	240	119.3	TRUE	
19-May-16	2016	05	19	Steelhead	Smolt	Deschutes River at Rereg Tailrace	1	230	98.3	TRUE	
19-May-16	2016	05	19	Steelhead	Smolt	Deschutes River at Rereg Tailrace	1	190	54	FALSE	
19-May-16	2016	05	19	Steelhead	Smolt	Deschutes River at Rereg Tailrace	1	193	61.7	FALSE	
19-May-16	2016	05	19	Steelhead	Smolt	Deschutes River at Rereg Tailrace	1	205	61.6	FALSE	
19-May-16	2016	05	19	Steelhead	Smolt	Deschutes River at Rereg Tailrace	1	226	80.1	TRUE	
19-May-16	2016	05	19	Steelhead	Smolt	Deschutes River at Rereg Tailrace	1	201	59.7	TRUE	LD10, LC5, RD10, RC10
19-May-16	2016	05	19	Steelhead	Smolt	Deschutes River at Rereg Tailrace	1	271	162.3	TRUE	
19-May-16	2016	05	19	Steelhead	Smolt	Deschutes River at Rereg Tailrace	1	250	133.7	TRUE	
19-May-16	2016	05	19	Steelhead	Smolt	Deschutes River at Rereg Tailrace	1	270	148.5	TRUE	
19-May-16	2016	05	19	Steelhead	Smolt	Deschutes River at Rereg Tailrace	1	231	103.4	TRUE	
19-May-16	2016	05	19	Steelhead	Smolt	Deschutes River at Rereg Tailrace	1	212	66.8	TRUE	
19-May-16	2016	05	19	Steelhead	Smolt	Deschutes River at Rereg Tailrace	1	235	95.7	TRUE	
19-May-16	2016	05	19	Steelhead	Smolt	Deschutes River at Rereg Tailrace	1	205	65.5	FALSE	
19-May-16	2016	05	19	Steelhead	Smolt	Deschutes River at Rereg Tailrace	1	260	147.8	TRUE	
20-May-16	2016	05	20	Steelhead	Smolt	Deschutes River at Rereg Tailrace	24			TRUE	
20-May-16	2016	05	20	Steelhead	Smolt	Deschutes River at Rereg Tailrace	1	190	51.6	TRUE	
20-May-16	2016	05	20	Steelhead	Smolt	Deschutes River at Rereg Tailrace	1	218	71.6	TRUE	
19-May-16	2016	05	19	Steelhead	Smolt	Deschutes River at Rereg Tailrace	5			FALSE	
19-May-16	2016	05	19	Steelhead	Smolt	Deschutes River at Rereg Tailrace	21			TRUE	
19-May-16	2016	05	19	Steelhead	Smolt	Deschutes River at Rereg Tailrace	1	210	70.9	TRUE	
19-May-16	2016	05	19	Steelhead	Smolt	Deschutes River at Rereg Tailrace	1	180	42.1	TRUE	
19-May-16	2016	05	19	Steelhead	Smolt	Mortality in trap and to ODFW pathology	1			TRUE	
19-May-16	2016	05	19	Steelhead	Smolt	Deschutes River at Rereg Tailrace	1	225	90.9	TRUE	
19-May-16	2016	05	19	Steelhead	Smolt	Deschutes River at Rereg Tailrace	1	205	65.5	TRUE	
19-May-16	2016	05	19	Steelhead	Smolt	Deschutes River at Rereg Tailrace	1	181	44.9	FALSE	LDS, RD5
19-May-16	2016	05	19	Steelhead	Smolt	Deschutes River at Rereg Tailrace	1	176	41.6	FALSE	

18-May-16	2016	05	18	Steelhead	Smolt	Deschutes River at Rereg Tailrace	17				FALSE
18-May-16	2016	05	18	Steelhead	Smolt	Deschutes River at Rereg Tailrace	33				TRUE
18-May-16	2016	05	18	Steelhead	Smolt	Mortality in trap and buried	1				TRUE
18-May-16	2016	05	18	Steelhead	Smolt	Deschutes River at Rereg Tailrace	1	212	56.9		TRUE
18-May-16	2016	05	18	Steelhead	Smolt	Deschutes River at Rereg Tailrace	1	181	46.5		TRUE
18-May-16	2016	05	18	Steelhead	Smolt	Deschutes River at Rereg Tailrace	1	236	81.8		TRUE
18-May-16	2016	05	18	Steelhead	Smolt	Deschutes River at Rereg Tailrace	1	200	61.8		TRUE
17-May-16	2016	05	17	Steelhead	Smolt	Mortality in trap and buried	1				TRUE
17-May-16	2016	05	17	Steelhead	Smolt	Deschutes River at Rereg Tailrace	35				TRUE
17-May-16	2016	05	17	Steelhead	Smolt	Deschutes River at Rereg Tailrace	17				FALSE
17-May-16	2016	05	17	Steelhead	Smolt	Deschutes River at Rereg Tailrace	1	224	76.4		TRUE
17-May-16	2016	05	17	Steelhead	Smolt	Deschutes River at Rereg Tailrace	1	196	59.6		TRUE
17-May-16	2016	05	17	Steelhead	Smolt	Deschutes River at Rereg Tailrace	1	194	53.3		TRUE
17-May-16	2016	05	17	Steelhead	Smolt	Deschutes River at Rereg Tailrace	1	220	72.4		TRUE
16-May-16	2016	05	16	Steelhead	Smolt	Deschutes River at Rereg Tailrace	3				TRUE
16-May-16	2016	05	16	Steelhead	Smolt	Deschutes River at Rereg Tailrace	1	213	66.7		TRUE
16-May-16	2016	05	16	Steelhead	Smolt	Deschutes River at Rereg Tailrace	1	177	44.4		TRUE
16-May-16	2016	05	16	Steelhead	Smolt	Deschutes River at Rereg Tailrace	1	209	69.4		TRUE
16-May-16	2016	05	16	Steelhead	Smolt	Mortality in trap and to ODFW pathology	1				TRUE
15-May-16	2016	05	15	Steelhead	Smolt	Mortality in trap and buried	1				FALSE
15-May-16	2016	05	15	Steelhead	Smolt	Deschutes River at Rereg Tailrace	17				TRUE
15-May-16	2016	05	15	Steelhead	Smolt	Deschutes River at Rereg Tailrace	1				FALSE
15-May-16	2016	05	15	Steelhead	Smolt	Deschutes River at Rereg Tailrace	1	190	53.1		TRUE
15-May-16	2016	05	15	Steelhead	Smolt	Deschutes River at Rereg Tailrace	1	202	57.7		TRUE
15-May-16	2016	05	15	Steelhead	Smolt	Deschutes River at Rereg Tailrace	1	201	61.6		TRUE
15-May-16	2016	05	15	Steelhead	Smolt	Deschutes River at Rereg Tailrace	1	222	71.2		TRUE
14-May-16	2016	05	14	Steelhead	Smolt	Deschutes River at Rereg Tailrace	25				TRUE
14-May-16	2016	05	14	Steelhead	Smolt	Deschutes River at Rereg Tailrace	1	205	61.2		TRUE
14-May-16	2016	05	14	Steelhead	Smolt	Deschutes River at Rereg Tailrace	1	202	61.1		TRUE
14-May-16	2016	05	14	Steelhead	Smolt	Deschutes River at Rereg Tailrace	1	205	66.5		TRUE
14-May-16	2016	05	14	Steelhead	Smolt	Deschutes River at Rereg Tailrace	1	228	84.2		TRUE
13-May-16	2016	05	13	Steelhead	Smolt	Deschutes River at Rereg Tailrace	10				FALSE
13-May-16	2016	05	13	Steelhead	Smolt	Deschutes River at Rereg Tailrace	3				TRUE
13-May-16	2016	05	13	Steelhead	Smolt	Deschutes River at Rereg Tailrace	1	220	64		TRUE
12-May-16	2016	05	12	Steelhead	Smolt	Deschutes River at Rereg Tailrace	10				TRUE
12-May-16	2016	05	12	Steelhead	Smolt	Deschutes River at Rereg Tailrace	1	188	51.1		TRUE
12-May-16	2016	05	12	Steelhead	Smolt	Deschutes River at Rereg Tailrace	1	191	48.9		TRUE
11-May-16	2016	05	11	Steelhead	Smolt	Deschutes River at Rereg Tailrace	28				TRUE
11-May-16	2016	05	11	Steelhead	Smolt	Deschutes River at Rereg Tailrace	39				FALSE
11-May-16	2016	05	11	Steelhead	Smolt	Deschutes River at Rereg Tailrace	1	197	54.2		TRUE

11-May-16	2016	05	11	Steelhead	Smolt	Deschutes River at Rereg Tailrace	1	201	62.5	TRUE	
11-May-16	2016	05	11	Steelhead	Smolt	Deschutes River at Rereg Tailrace	1	202	67.5	TRUE	
20-May-16	2016	05	20	Steelhead	Smolt	Deschutes River at Rereg Tailrace	1	178	41.7	FALSE	'MR' 'LOWER DESCHUTES RELEASE'
20-May-16	2016	05	20	Steelhead	Smolt	Deschutes River at Rereg Tailrace	1	245	104.2	FALSE	'MR' 'LOWER DESCHUTES RELEASE'
20-May-16	2016	05	20	Steelhead	Smolt	Deschutes River at Rereg Tailrace	1	195	54.7	FALSE	'MR' 'LOWER DESCHUTES RELEASE'
20-May-16	2016	05	20	Steelhead	Smolt	Deschutes River at Rereg Tailrace	1	200	61.4	FALSE	'MR' 'LOWER DESCHUTES RELEASE'
20-May-16	2016	05	20	Steelhead	Smolt	Deschutes River at Rereg Tailrace	1	255	101.1	FALSE	'MR' 'LOWER DESCHUTES RELEASE'
20-May-16	2016	05	20	Steelhead	Smolt	Deschutes River at Rereg Tailrace	1	216	72.1	FALSE	'MR' 'LOWER DESCHUTES RELEASE'
20-May-16	2016	05	20	Steelhead	Smolt	Deschutes River at Rereg Tailrace	1	203	62.7	FALSE	'MR' 'LOWER DESCHUTES RELEASE'
20-May-16	2016	05	20	Steelhead	Smolt	Deschutes River at Rereg Tailrace	1	180	46.1	FALSE	'MR' 'LOWER DESCHUTES RELEASE'
20-May-16	2016	05	20	Steelhead	Smolt	Deschutes River at Rereg Tailrace	1	225	92.1	FALSE	'MR' 'LOWER DESCHUTES RELEASE'
20-May-16	2016	05	20	Steelhead	Smolt	Deschutes River at Rereg Tailrace	1	165	31.4	FALSE	'MR' 'LOWER DESCHUTES RELEASE'
20-May-16	2016	05	20	Steelhead	Smolt	Deschutes River at Rereg Tailrace	1	180	41.6	FALSE	'MR' 'LOWER DESCHUTES RELEASE'
20-May-16	2016	05	20	Steelhead	Smolt	Deschutes River at Rereg Tailrace	1	196	56.3	FALSE	'MR' 'LOWER DESCHUTES RELEASE'
20-May-16	2016	05	20	Steelhead	Smolt	Deschutes River at Rereg Tailrace	1	203	62.3	FALSE	'MR' 'LOWER DESCHUTES RELEASE'
20-May-16	2016	05	20	Steelhead	Smolt	Deschutes River at Rereg Tailrace	1	208	61.8	FALSE	'MR' 'LOWER DESCHUTES RELEASE'
20-May-16	2016	05	20	Steelhead	Smolt	Deschutes River at Rereg Tailrace	1	180	35.8	FALSE	'MR' 'LOWER DESCHUTES RELEASE'
20-May-16	2016	05	20	Steelhead	Smolt	Deschutes River at Rereg Tailrace	1	220	71.8	FALSE	'MR' 'LOWER DESCHUTES RELEASE'
20-May-16	2016	05	20	Steelhead	Smolt	Deschutes River at Rereg Tailrace	1	200	55.8	FALSE	'MR' 'LOWER DESCHUTES RELEASE'
20-May-16	2016	05	20	Steelhead	Smolt	Deschutes River at Rereg Tailrace	1	220	70	FALSE	'MR' 'LOWER DESCHUTES RELEASE'
20-May-16	2016	05	20	Steelhead	Smolt	Deschutes River at Rereg Tailrace	1	228	72.1	FALSE	'MR' 'LOWER DESCHUTES RELEASE'
20-May-16	2016	05	20	Steelhead	Smolt	Deschutes River at Rereg Tailrace	1	181	44.6	FALSE	'MR' 'LOWER DESCHUTES RELEASE'
20-May-16	2016	05	20	Steelhead	Smolt	Deschutes River at Rereg Tailrace	1	240	98.7	FALSE	'MR' 'LOWER DESCHUTES RELEASE'
20-May-16	2016	05	20	Steelhead	Smolt	Deschutes River at Rereg Tailrace	1	210	72.4	FALSE	'MR' 'LOWER DESCHUTES RELEASE LOWER DESCHUTES RELEASE'
20-May-16	2016	05	20	Steelhead	Smolt	Deschutes River at Rereg Tailrace	1	249	94.3	FALSE	'MR' 'LOWER DESCHUTES RELEASE'
20-May-16	2016	05	20	Steelhead	Smolt	Deschutes River at Rereg Tailrace	1	210	75.9	FALSE	'MR' 'LOWER DESCHUTES RELEASE'
20-May-16	2016	05	20	Steelhead	Smolt	Deschutes River at Rereg Tailrace	1	200	64.8	FALSE	'MR' 'LOWER DESCHUTES RELEASE'

20-May-16	2016	05	20	Steelhead	Smolt	Deschutes River at Rereg Tailrace	1	190	55.6	FALSE	'MR' 'LOWER DESCHUTES RELEASE LOWER DESCHUTES RELEASE'
20-May-16	2016	05	20	Steelhead	Smolt	Deschutes River at Rereg Tailrace	1	221	70.3	FALSE	'MR' 'LOWER DESCHUTES RELEASE LOWER DESCHUTES RELEASE'
20-May-16	2016	05	20	Steelhead	Smolt	Deschutes River at Rereg Tailrace	1	198	60.1	FALSE	'MR' 'LOWER DESCHUTES RELEASE LOWER DESCHUTES RELEASE'
20-May-16	2016	05	20	Steelhead	Smolt	Deschutes River at Rereg Tailrace	1	179	44.4	FALSE	'MR' 'LOWER DESCHUTES RELEASE LOWER DESCHUTES RELEASE'
20-May-16	2016	05	20	Steelhead	Smolt	Deschutes River at Rereg Tailrace	1	199	52.4	FALSE	'MR' 'LOWER DESCHUTES RELEASE'
20-May-16	2016	05	20	Steelhead	Smolt	Deschutes River at Rereg Tailrace	1	187	45	FALSE	'MR' 'LOWER DESCHUTES RELEASE LOWER DESCHUTES RELEASE'
20-May-16	2016	05	20	Steelhead	Smolt	Deschutes River at Rereg Tailrace	1	182	46.3	FALSE	'MR' 'LOWER DESCHUTES RELEASE LOWER DESCHUTES RELEASE'
17-May-16	2016	05	17	Steelhead	Smolt	Deschutes River at Rereg Tailrace	1	213	81	FALSE	'MR' 'LOWER DESCHUTES RELEASE'
17-May-16	2016	05	17	Steelhead	Smolt	Deschutes River at Rereg Tailrace	1	183	48.4	FALSE	'MR' 'LOWER DESCHUTES RELEASE'
17-May-16	2016	05	17	Steelhead	Smolt	Deschutes River at Rereg Tailrace	1	193	50.5	FALSE	'MR' 'LOWER DESCHUTES RELEASE'
17-May-16	2016	05	17	Steelhead	Smolt	Deschutes River at Rereg Tailrace	1	195	50.1	FALSE	'MR' 'LOWER DESCHUTES RELEASE'
17-May-16	2016	05	17	Steelhead	Smolt	Deschutes River at Rereg Tailrace	1	182	57.8	FALSE	'MR' 'LOWER DESCHUTES RELEASE'
17-May-16	2016	05	17	Steelhead	Smolt	Deschutes River at Rereg Tailrace	1	170	44.1	FALSE	'MR' 'LOWER DESCHUTES RELEASE'
17-May-16	2016	05	17	Steelhead	Smolt	Deschutes River at Rereg Tailrace	1	228	84.9	FALSE	'MR' 'LOWER DESCHUTES RELEASE'
17-May-16	2016	05	17	Steelhead	Smolt	Deschutes River at Rereg Tailrace	1	181	43.2	FALSE	'MR' 'LOWER DESCHUTES RELEASE'
17-May-16	2016	05	17	Steelhead	Smolt	Deschutes River at Rereg Tailrace	1	251	112.1	FALSE	'MR' 'LOWER DESCHUTES RELEASE'
17-May-16	2016	05	17	Steelhead	Smolt	Deschutes River at Rereg Tailrace	1	216	71.8	FALSE	'MR' 'LOWER DESCHUTES RELEASE'
17-May-16	2016	05	17	Steelhead	Smolt	Deschutes River at Rereg Tailrace	1	231	88.7	FALSE	'MR' 'LOWER DESCHUTES RELEASE LOWER DESCHUTES RELEASE'
17-May-16	2016	05	17	Steelhead	Smolt	Deschutes River at Rereg Tailrace	1	206	68.8	FALSE	'MR' 'LOWER DESCHUTES RELEASE'

17-May-16	2016	05	17	Steelhead	Smolt	Deschutes River at Rereg Tailrace	1	282	154.4	FALSE	'MR' 'LOWER DESCHUTES RELEASE LOWER DESCHUTES RELEASE'
17-May-16	2016	05	17	Steelhead	Smolt	Deschutes River at Rereg Tailrace	1	227	77.5	FALSE	'MR' 'LOWER DESCHUTES RELEASE LOWER DESCHUTES RELEASE'
17-May-16	2016	05	17	Steelhead	Smolt	Deschutes River at Rereg Tailrace	1	186	43.8	FALSE	'MR' 'LOWER DESCHUTES RELEASE LOWER DESCHUTES RELEASE'
17-May-16	2016	05	17	Steelhead	Smolt	Deschutes River at Rereg Tailrace	1	197	2.5	FALSE	'MR' 'LOWER DESCHUTES RELEASE'
17-May-16	2016	05	17	Steelhead	Smolt	Deschutes River at Rereg Tailrace	1	231	93	FALSE	'MR' 'LOWER DESCHUTES RELEASE'
17-May-16	2016	05	17	Steelhead	Smolt	Deschutes River at Rereg Tailrace	1	204	70.9	FALSE	'MR' 'LOWER DESCHUTES RELEASE'
17-May-16	2016	05	17	Steelhead	Smolt	Deschutes River at Rereg Tailrace	1	226	94.4	FALSE	'MR' 'LOWER DESCHUTES RELEASE'
17-May-16	2016	05	17	Steelhead	Smolt	Deschutes River at Rereg Tailrace	1	187	49.4	FALSE	'MR' 'LOWER DESCHUTES RELEASE'
17-May-16	2016	05	17	Steelhead	Smolt	Deschutes River at Rereg Tailrace	1	200	51.8	FALSE	'MR' 'LOWER DESCHUTES RELEASE'
17-May-16	2016	05	17	Steelhead	Smolt	Deschutes River at Rereg Tailrace	1	207	56.7	FALSE	'MR' 'LOWER DESCHUTES RELEASE'
18-May-16	2016	05	18	Steelhead	Smolt	Mortality in trap and to ODFW pathology	1			FALSE	
18-May-16	2016	05	18	Steelhead	Smolt	Deschutes River at Rereg Tailrace	72			TRUE	
18-May-16	2016	05	18	Steelhead	Smolt	Deschutes River at Rereg Tailrace	15			FALSE	
18-May-16	2016	05	18	Bull trout	Juvenile	Round Butte Forebay	1	302	211.7	FALSE	
18-May-16	2016	05	18	Steelhead	Smolt	Deschutes River at Rereg Tailrace	1	209	71.3	TRUE	
18-May-16	2016	05	18	Steelhead	Smolt	Deschutes River at Rereg Tailrace	1	208	67	TRUE	
18-May-16	2016	05	18	Steelhead	Smolt	Deschutes River at Rereg Tailrace	1	220	80.4	TRUE	
18-May-16	2016	05	18	Steelhead	Smolt	Deschutes River at Rereg Tailrace	1	211	70.5	TRUE	
18-May-16	2016	05	18	Steelhead	Smolt	Deschutes River at Rereg Tailrace	1	229	94.3	TRUE	
18-May-16	2016	05	18	Steelhead	Smolt	Deschutes River at Rereg Tailrace	1	230	80.1	TRUE	
17-May-16	2016	05	17	Steelhead	Smolt	Deschutes River at Rereg Tailrace	55			TRUE	
17-May-16	2016	05	17	Steelhead	Smolt	Deschutes River at Rereg Tailrace	12			FALSE	
17-May-16	2016	05	17	Steelhead	Smolt	Deschutes River at Rereg Tailrace	1	255	125.2	TRUE	
17-May-16	2016	05	17	Steelhead	Smolt	Deschutes River at Rereg Tailrace	1	200	71.1	TRUE	
17-May-16	2016	05	17	Steelhead	Smolt	Deschutes River at Rereg Tailrace	1	228	86.8	TRUE	
17-May-16	2016	05	17	Steelhead	Smolt	Deschutes River at Rereg Tailrace	1	226	74	TRUE	
16-May-16	2016	05	16	Steelhead	Smolt	Deschutes River at Rereg Tailrace	10			TRUE	
16-May-16	2016	05	16	Steelhead	Smolt	Deschutes River at Rereg Tailrace	2			FALSE	
16-May-16	2016	05	16	Steelhead	Smolt	Deschutes River at Rereg Tailrace	1	197	52.6	TRUE	
15-May-16	2016	05	15	Steelhead	Smolt	Deschutes River at Rereg Tailrace	55			TRUE	
15-May-16	2016	05	15	Steelhead	Smolt	Deschutes River at Rereg Tailrace	2			FALSE	



15-May-16	2016	05	15	Steelhead	Smolt	Deschutes River at Rereg Tailrace	1	216	75.3	TRUE	
15-May-16	2016	05	15	Steelhead	Smolt	Deschutes River at Rereg Tailrace	1	241	95.4	TRUE	
15-May-16	2016	05	15	Steelhead	Smolt	Deschutes River at Rereg Tailrace	1	255	124.1	TRUE	
15-May-16	2016	05	15	Steelhead	Smolt	Mortality in trap and buried	1			TRUE	
15-May-16	2016	05	15	Steelhead	Smolt	Mortality in trap and buried	1			TRUE	
14-May-16	2016	05	14	Steelhead	Smolt	Deschutes River at Rereg Tailrace	25			TRUE	
14-May-16	2016	05	14	Steelhead	Smolt	Deschutes River at Rereg Tailrace	1	185	48.1	TRUE	
13-May-16	2016	05	13	Steelhead	Smolt	Deschutes River at Rereg Tailrace	3			FALSE	
13-May-16	2016	05	13	Steelhead	Smolt	Deschutes River at Rereg Tailrace	11			TRUE	
13-May-16	2016	05	13	Bull trout	Juvenile	Round Butte Forebay	1	276	163.8	FALSE	
12-May-16	2016	05	12	Steelhead	Smolt	Deschutes River at Rereg Tailrace	16			TRUE	
12-May-16	2016	05	12	Steelhead	Smolt	Deschutes River at Rereg Tailrace	1	204	64	TRUE	
11-May-16	2016	05	11	Steelhead	Smolt	Deschutes River at Rereg Tailrace	57			TRUE	
11-May-16	2016	05	11	Steelhead	Smolt	Deschutes River at Rereg Tailrace	25			FALSE	
11-May-16	2016	05	11	Steelhead	Smolt	Deschutes River at Rereg Tailrace	1	233	87.1	TRUE	
11-May-16	2016	05	11	Steelhead	Smolt	Deschutes River at Rereg Tailrace	1	236	96.5	TRUE	
11-May-16	2016	05	11	Steelhead	Smolt	Deschutes River at Rereg Tailrace	1	215	75.9	TRUE	
10-May-16	2016	05	10	Bull trout	Juvenile	Round Butte Forebay	1	470	1080	FALSE	
10-May-16	2016	05	10	Bull trout	Juvenile	Round Butte Forebay	1	355	400	FALSE	
10-May-16	2016	05	10	Bull trout	Juvenile	Round Butte Forebay	1	375	480	FALSE	
10-May-16	2016	05	10	Steelhead	Smolt	Deschutes River at Rereg Tailrace	43			TRUE	
10-May-16	2016	05	10	Steelhead	Smolt	Deschutes River at Rereg Tailrace	43			FALSE	
10-May-16	2016	05	10	Steelhead	Smolt	Deschutes River at Rereg Tailrace	1	210	69.5	TRUE	
10-May-16	2016	05	10	Steelhead	Smolt	Deschutes River at Rereg Tailrace	1	224	89.9	TRUE	
10-May-16	2016	05	10	Steelhead	Smolt	Deschutes River at Rereg Tailrace	1	212	75.6	TRUE	
10-May-16	2016	05	10	Steelhead	Smolt	Deschutes River at Rereg Tailrace	1	200	70.4	TRUE	
10-May-16	2016	05	10	Steelhead	Smolt	Deschutes River at Rereg Tailrace	1	190	55.9	TRUE	
10-May-16	2016	05	10	Steelhead	Smolt	Deschutes River at Rereg Tailrace	1	255	144.4	TRUE	
10-May-16	2016	05	10	Steelhead	Smolt	Deschutes River at Rereg Tailrace	1	235	103.4	TRUE	
10-May-16	2016	05	10	Steelhead	Smolt	Deschutes River at Rereg Tailrace	1	195	60.7	TRUE	
16-May-16	2016	05	16	Steelhead	Smolt	Deschutes River at Rereg Tailrace	1	240	116	FALSE	'MR' 'LOWER DESCHUTES RELEASE LOWER DESCHUTES RELEASE'
16-May-16	2016	05	16	Steelhead	Smolt	Deschutes River at Rereg Tailrace	1	198	51.2	FALSE	'MR' 'LOWER DESCHUTES RELEASE LOWER DESCHUTES RELEASE'
16-May-16	2016	05	16	Steelhead	Smolt	Deschutes River at Rereg Tailrace	1	188	46.7	FALSE	'MR' 'LOWER DESCHUTES RELEASE LOWER DESCHUTES RELEASE'

16-May-16	2016	05	16	Steelhead	Smolt	Deschutes River at Rereg Tailrace	1	204	63.6	FALSE	'MR' 'LOWER DESCHUTES RELEASE LOWER DESCHUTES RELEASE'
16-May-16	2016	05	16	Steelhead	Smolt	Deschutes River at Rereg Tailrace	1	223	77.6	FALSE	'MR' 'LOWER DESCHUTES RELEASE LOWER DESCHUTES RELEASE'
16-May-16	2016	05	16	Steelhead	Smolt	Deschutes River at Rereg Tailrace	1	190	49.3	FALSE	'MR' 'LOWER DESCHUTES RELEASE LOWER DESCHUTES RELEASE'
16-May-16	2016	05	16	Steelhead	Smolt	Deschutes River at Rereg Tailrace	1	216	52.7	FALSE	'MR' 'LOWER DESCHUTES RELEASE'
16-May-16	2016	05	16	Steelhead	Smolt	Deschutes River at Rereg Tailrace	1	191	57.2	FALSE	'MR' 'LOWER DESCHUTES RELEASE LOWER DESCHUTES RELEASE'
16-May-16	2016	05	16	Steelhead	Smolt	Deschutes River at Rereg Tailrace	1	228	84.4	FALSE	'MR' 'LOWER DESCHUTES RELEASE LOWER DESCHUTES RELEASE'
16-May-16	2016	05	16	Steelhead	Smolt	Deschutes River at Rereg Tailrace	1	217	77	FALSE	'MR' 'LOWER DESCHUTES RELEASE'
16-May-16	2016	05	16	Steelhead	Smolt	Deschutes River at Rereg Tailrace	1	200	59.5	FALSE	'MR' 'LOWER DESCHUTES RELEASE'
16-May-16	2016	05	16	Steelhead	Smolt	Deschutes River at Rereg Tailrace	1	208	74.8	FALSE	'MR' 'LOWER DESCHUTES RELEASE'
16-May-16	2016	05	16	Steelhead	Smolt	Deschutes River at Rereg Tailrace	1	183	43.3	FALSE	'MR' 'LOWER DESCHUTES RELEASE'
15-May-16	2016	05	15	Steelhead	Smolt	Deschutes River at Rereg Tailrace	1	230	79.8	FALSE	'MR' 'LOWER DESCHUTES RELEASE'
15-May-16	2016	05	15	Steelhead	Smolt	Deschutes River at Rereg Tailrace	1	213	75.1	FALSE	'MR' 'LOWER DESCHUTES RELEASE LOWER DESCHUTES RELEASE'
15-May-16	2016	05	15	Steelhead	Smolt	Deschutes River at Rereg Tailrace	1	243	85.4	FALSE	'MR' 'LOWER DESCHUTES RELEASE'
15-May-16	2016	05	15	Steelhead	Smolt	Deschutes River at Rereg Tailrace	1	187	45.6	FALSE	'MR' 'LOWER DESCHUTES RELEASE'
15-May-16	2016	05	15	Steelhead	Smolt	Deschutes River at Rereg Tailrace	1	191	49.3	FALSE	'MR' 'LOWER DESCHUTES RELEASE'
15-May-16	2016	05	15	Steelhead	Smolt	Deschutes River at Rereg Tailrace	1	214	69.7	FALSE	'MR' 'LOWER DESCHUTES RELEASE'
15-May-16	2016	05	15	Steelhead	Smolt	Deschutes River at Rereg Tailrace	1	217	76.7	FALSE	'MR' 'LOWER DESCHUTES RELEASE'
15-May-16	2016	05	15	Steelhead	Smolt	Deschutes River at Rereg Tailrace	1	194	57.8	FALSE	'MR' 'LOWER DESCHUTES RELEASE LOWER DESCHUTES RELEASE'
15-May-16	2016	05	15	Steelhead	Smolt	Deschutes River at Rereg Tailrace	1	194	55.4	FALSE	'MR' 'LOWER DESCHUTES RELEASE'
15-May-16	2016	05	15	Steelhead	Smolt	Deschutes River at Rereg Tailrace	1	193	54.8	FALSE	'MR' 'LOWER DESCHUTES RELEASE'

15-May-16	2016	05	15	Steelhead	Smolt	Deschutes River at Rereg Tailrace	1	203	60.6	FALSE	'MR' 'LOWER DESCHUTES RELEASE'
15-May-16	2016	05	15	Steelhead	Smolt	Deschutes River at Rereg Tailrace	1	200	63.4	FALSE	'MR' 'LOWER DESCHUTES RELEASE'
15-May-16	2016	05	15	Steelhead	Smolt	Deschutes River at Rereg Tailrace	1	208	68.5	FALSE	'MR' 'LOWER DESCHUTES RELEASE'
15-May-16	2016	05	15	Steelhead	Smolt	Deschutes River at Rereg Tailrace	1	184	42.3	FALSE	'MR' 'LOWER DESCHUTES RELEASE'
15-May-16	2016	05	15	Steelhead	Smolt	Deschutes River at Rereg Tailrace	1	164	29.2	FALSE	'MR' 'LOWER DESCHUTES RELEASE'
15-May-16	2016	05	15	Steelhead	Smolt	Deschutes River at Rereg Tailrace	1	193	48	FALSE	'MR' 'LOWER DESCHUTES RELEASE'
15-May-16	2016	05	15	Steelhead	Smolt	Deschutes River at Rereg Tailrace	1	190	54.4	FALSE	'MR' 'LOWER DESCHUTES RELEASE'
15-May-16	2016	05	15	Steelhead	Smolt	Deschutes River at Rereg Tailrace	1	207	63.4	FALSE	'MR' 'LOWER DESCHUTES RELEASE'
15-May-16	2016	05	15	Steelhead	Smolt	Deschutes River at Rereg Tailrace	1	193	51.1	FALSE	'MR' 'LOWER DESCHUTES RELEASE'
15-May-16	2016	05	15	Steelhead	Smolt	Deschutes River at Rereg Tailrace	1	179	47	FALSE	'MR' 'LOWER DESCHUTES RELEASE'
15-May-16	2016	05	15	Steelhead	Smolt	Deschutes River at Rereg Tailrace	1	204	63.7	FALSE	'MR' 'LOWER DESCHUTES RELEASE'
15-May-16	2016	05	15	Steelhead	Smolt	Deschutes River at Rereg Tailrace	1	182	48.7	FALSE	'MR' 'LOWER DESCHUTES RELEASE'
15-May-16	2016	05	15	Steelhead	Smolt	Deschutes River at Rereg Tailrace	1	219	63.9	FALSE	'MR' 'LOWER DESCHUTES RELEASE'
15-May-16	2016	05	15	Steelhead	Smolt	Deschutes River at Rereg Tailrace	1	174	40.8	FALSE	'MR' 'LOWER DESCHUTES RELEASE'
15-May-16	2016	05	15	Steelhead	Smolt	Deschutes River at Rereg Tailrace	1	196	53.7	FALSE	'MR' 'LOWER DESCHUTES RELEASE'
15-May-16	2016	05	15	Steelhead	Smolt	Deschutes River at Rereg Tailrace	1	228	80.7	FALSE	'MR' 'LOWER DESCHUTES RELEASE'
15-May-16	2016	05	15	Steelhead	Smolt	Deschutes River at Rereg Tailrace	1	211	69.7	FALSE	'MR' 'LOWER DESCHUTES RELEASE'
15-May-16	2016	05	15	Steelhead	Smolt	Deschutes River at Rereg Tailrace	1	204	71.9	FALSE	'MR' 'LOWER DESCHUTES RELEASE'
15-May-16	2016	05	15	Steelhead	Smolt	Deschutes River at Rereg Tailrace	1	242	90.6	FALSE	'MR' 'LOWER DESCHUTES RELEASE'
15-May-16	2016	05	15	Steelhead	Smolt	Deschutes River at Rereg Tailrace	1	208	67.2	FALSE	'MR' 'LOWER DESCHUTES RELEASE'
15-May-16	2016	05	15	Steelhead	Smolt	Deschutes River at Rereg Tailrace	1	214	71.5	FALSE	'MR' 'LOWER DESCHUTES RELEASE'
15-May-16	2016	05	15	Steelhead	Smolt	Deschutes River at Rereg Tailrace	1	171	35.3	FALSE	'MR' 'LOWER DESCHUTES RELEASE'
15-May-16	2016	05	15	Steelhead	Smolt	Deschutes River at Rereg Tailrace	1	179	47.2	FALSE	'MR' 'LOWER DESCHUTES RELEASE'
15-May-16	2016	05	15	Steelhead	Smolt	Deschutes River at Rereg Tailrace	1	207	69.4	FALSE	'MR' 'LOWER DESCHUTES RELEASE'
15-May-16	2016	05	15	Steelhead	Smolt	Deschutes River at Rereg Tailrace	1	237	110.4	FALSE	'MR' 'LOWER DESCHUTES RELEASE'
15-May-16	2016	05	15	Steelhead	Smolt	Deschutes River at Rereg Tailrace	1	164	32.2	FALSE	'MR' 'LOWER DESCHUTES RELEASE'
15-May-16	2016	05	15	Steelhead	Smolt	Deschutes River at Rereg Tailrace	1	159	32.3	FALSE	'MR' 'LOWER DESCHUTES RELEASE'

15-May-16	2016	05	15	Steelhead	Smolt	Deschutes River at Rereg Tailrace	1	220	72.7	FALSE	'MR' 'LOWER DESCHUTES RELEASE'
15-May-16	2016	05	15	Steelhead	Smolt	Deschutes River at Rereg Tailrace	1	210	67.3	FALSE	'MR' 'LOWER DESCHUTES RELEASE'
15-May-16	2016	05	15	Steelhead	Smolt	Deschutes River at Rereg Tailrace	1	240	98.5	FALSE	'MR' 'LOWER DESCHUTES RELEASE'
15-May-16	2016	05	15	Steelhead	Smolt	Deschutes River at Rereg Tailrace	1	351	302.7	FALSE	'MR' 'LOWER DESCHUTES RELEASE'
15-May-16	2016	05	15	Steelhead	Smolt	Deschutes River at Rereg Tailrace	1	215	78.4	FALSE	'MR' 'LOWER DESCHUTES RELEASE LOWER DESCHUTES RELEASE'
15-May-16	2016	05	15	Steelhead	Smolt	Deschutes River at Rereg Tailrace	1	231	90.2	FALSE	'MR' 'LOWER DESCHUTES RELEASE'
15-May-16	2016	05	15	Steelhead	Smolt	Deschutes River at Rereg Tailrace	1	220	68.1	FALSE	'MR' 'LOWER DESCHUTES RELEASE'
15-May-16	2016	05	15	Steelhead	Smolt	Deschutes River at Rereg Tailrace	1	201	48.4	FALSE	'MR' 'LOWER DESCHUTES RELEASE'
15-May-16	2016	05	15	Steelhead	Smolt	Deschutes River at Rereg Tailrace	1	200	59.1	FALSE	'MR' 'LOWER DESCHUTES RELEASE LOWER DESCHUTES RELEASE L
15-May-16	2016	05	15	Steelhead	Smolt	Deschutes River at Rereg Tailrace	1	242	88.8	FALSE	'MR' 'LOWER DESCHUTES RELEASE'
15-May-16	2016	05	15	Steelhead	Smolt	Deschutes River at Rereg Tailrace	1	220	80.3	FALSE	'MR' 'LOWER DESCHUTES RELEASE LOWER DESCHUTES RELEASE'
15-May-16	2016	05	15	Steelhead	Smolt	Deschutes River at Rereg Tailrace	1	224	76	FALSE	'MR' 'LOWER DESCHUTES RELEASE LOWER DESCHUTES RELEASE'
15-May-16	2016	05	15	Steelhead	Smolt	Deschutes River at Rereg Tailrace	1	205	61.7	FALSE	'MR' 'LOWER DESCHUTES RELEASE LOWER DESCHUTES RELEASE'
15-May-16	2016	05	15	Steelhead	Smolt	Deschutes River at Rereg Tailrace	1	210	66.7	FALSE	'MR' 'LOWER DESCHUTES RELEASE'
15-May-16	2016	05	15	Steelhead	Smolt	Deschutes River at Rereg Tailrace	1	216	78.3	FALSE	'MR' 'LOWER DESCHUTES RELEASE LOWER DESCHUTES RELEASE L
15-May-16	2016	05	15	Steelhead	Smolt	Deschutes River at Rereg Tailrace	1	181	42.5	FALSE	'MR' 'LOWER DESCHUTES RELEASE LOWER DESCHUTES RELEASE'
15-May-16	2016	05	15	Steelhead	Smolt	Deschutes River at Rereg Tailrace	1	200	60.4	FALSE	'MR' 'LOWER DESCHUTES RELEASE LOWER DESCHUTES RELEASE'
15-May-16	2016	05	15	Steelhead	Smolt	Deschutes River at Rereg Tailrace	1	183	49.2	FALSE	'MR' 'LOWER DESCHUTES RELEASE'
15-May-16	2016	05	15	Steelhead	Smolt	Deschutes River at Rereg Tailrace	1	291	157.8	FALSE	'MR' 'LOWER DESCHUTES RELEASE'

15-May-16	2016	05	15	Steelhead	Smolt	Deschutes River at Rereg Tailrace	1	198	58.2	FALSE	'MR' 'LOWER DESCHUTES RELEASE'
15-May-16	2016	05	15	Steelhead	Smolt	Deschutes River at Rereg Tailrace	1	200	62.3	FALSE	'MR' 'LOWER DESCHUTES RELEASE LOWER DESCHUTES RELEASE L
15-May-16	2016	05	15	Steelhead	Smolt	Deschutes River at Rereg Tailrace	1	187	27.9	FALSE	'MR' 'LOWER DESCHUTES RELEASE LOWER DESCHUTES RELEASE'
15-May-16	2016	05	15	Steelhead	Smolt	Deschutes River at Rereg Tailrace	1	185	37.6	FALSE	'MR' 'LOWER DESCHUTES RELEASE LOWER DESCHUTES RELEASE'
15-May-16	2016	05	15	Steelhead	Smolt	Deschutes River at Rereg Tailrace	1	180	28.7	FALSE	'MR' 'LOWER DESCHUTES RELEASE'
09-May-16	2016	05	09	Steelhead	Smolt	Deschutes River at Rereg Tailrace	5			FALSE	
09-May-16	2016	05	09	Steelhead	Smolt	Deschutes River at Rereg Tailrace	14			TRUE	
09-May-16	2016	05	09	Steelhead	Smolt	Deschutes River at Rereg Tailrace	1	260	161.4	TRUE	
09-May-16	2016	05	09	Steelhead	Smolt	Deschutes River at Rereg Tailrace	1	210	80	TRUE	
09-May-16	2016	05	09	Steelhead	Smolt	Deschutes River at Rereg Tailrace	1	236	117.8	FALSE	
09-May-16	2016	05	09	Steelhead	Smolt	Deschutes River at Rereg Tailrace	1	275	74.8	TRUE	
09-May-16	2016	05	09	Steelhead	Smolt	Deschutes River at Rereg Tailrace	1	193	59.8	FALSE	
09-May-16	2016	05	09	Steelhead	Smolt	Deschutes River at Rereg Tailrace	1	220	72.1	TRUE	
09-May-16	2016	05	09	Steelhead	Smolt	Deschutes River at Rereg Tailrace	1	275	139.9	TRUE	
09-May-16	2016	05	09	Steelhead	Smolt	Deschutes River at Rereg Tailrace	1	245	110.7	TRUE	
09-May-16	2016	05	09	Steelhead	Smolt	Deschutes River at Rereg Tailrace	1	210	78.2	TRUE	
09-May-16	2016	05	09	Steelhead	Smolt	Deschutes River at Rereg Tailrace	1	270	148.4	TRUE	
09-May-16	2016	05	09	Steelhead	Smolt	Deschutes River at Rereg Tailrace	1	205	73.9	FALSE	
09-May-16	2016	05	09	Steelhead	Smolt	Deschutes River at Rereg Tailrace	1	233	84	FALSE	
09-May-16	2016	05	09	Steelhead	Smolt	Deschutes River at Rereg Tailrace	1	225	92.7	FALSE	
09-May-16	2016	05	09	Steelhead	Smolt	Deschutes River at Rereg Tailrace	1	210	68.4	TRUE	
09-May-16	2016	05	09	Steelhead	Smolt	Deschutes River at Rereg Tailrace	1	240	91.3	TRUE	
09-May-16	2016	05	09	Steelhead	Smolt	Deschutes River at Rereg Tailrace	1	225	87.6	FALSE	
09-May-16	2016	05	09	Steelhead	Smolt	Deschutes River at Rereg Tailrace	1	235	94.8	FALSE	
09-May-16	2016	05	09	Steelhead	Smolt	Deschutes River at Rereg Tailrace	1	197	58	FALSE	
09-May-16	2016	05	09	Steelhead	Smolt	Deschutes River at Rereg Tailrace	1	182	50.5	FALSE	
09-May-16	2016	05	09	Steelhead	Smolt	Deschutes River at Rereg Tailrace	1	206	63.8	TRUE	
09-May-16	2016	05	09	Steelhead	Smolt	Deschutes River at Rereg Tailrace	1	182	49.1	FALSE	
09-May-16	2016	05	09	Steelhead	Smolt	Deschutes River at Rereg Tailrace	1	190	55.2	TRUE	
09-May-16	2016	05	09	Steelhead	Smolt	Deschutes River at Rereg Tailrace	1	211	74.7	TRUE	
09-May-16	2016	05	09	Steelhead	Smolt	Deschutes River at Rereg Tailrace	1	235	101.3	TRUE	
09-May-16	2016	05	09	Steelhead	Smolt	Deschutes River at Rereg Tailrace	1	215	74.5	TRUE	
09-May-16	2016	05	09	Steelhead	Smolt	Deschutes River at Rereg Tailrace	1	255	119.6	TRUE	
09-May-16	2016	05	09	Steelhead	Smolt	Deschutes River at Rereg Tailrace	1	260	125	TRUE	

09-May-16	2016	05	09	Steelhead	Smolt	Deschutes River at Rereg Tailrace	1	220	73.5	TRUE	
09-May-16	2016	05	09	Steelhead	Smolt	Deschutes River at Rereg Tailrace	1	240	120.1	TRUE	
08-May-16	2016	05	08	Steelhead	Smolt	Deschutes River at Rereg Tailrace	1			TRUE	
08-May-16	2016	05	08	Steelhead	Smolt	Deschutes River at Rereg Tailrace	13			TRUE	
08-May-16	2016	05	08	Steelhead	Smolt	Deschutes River at Rereg Tailrace	15			FALSE	
08-May-16	2016	05	08	Bull trout	Juvenile	Round Butte Forebay	1	405	680	TRUE	
07-May-16	2016	05	07	Steelhead	Smolt	Deschutes River at Rereg Tailrace	16			TRUE	
07-May-16	2016	05	07	Steelhead	Smolt	Deschutes River at Rereg Tailrace	18			FALSE	
07-May-16	2016	05	07	Bull trout	Juvenile	Round Butte Forebay	1	320	302.9	FALSE	
06-May-16	2016	05	06	Steelhead	Smolt	Deschutes River at Rereg Tailrace	34			TRUE	
06-May-16	2016	05	06	Steelhead	Smolt	Deschutes River at Rereg Tailrace	33			FALSE	
06-May-16	2016	05	06	Steelhead	Smolt	Deschutes River at Rereg Tailrace	1	212	66.9	TRUE	
06-May-16	2016	05	06	Steelhead	Smolt	Deschutes River at Rereg Tailrace	1	209	75.5	TRUE	
06-May-16	2016	05	06	Bull trout	Juvenile	Round Butte Forebay	1	302	220	TRUE	
06-May-16	2016	05	06	Bull trout	Juvenile	Round Butte Forebay	1	354	383	FALSE	
06-May-16	2016	05	06	Bull trout	Juvenile	Round Butte Forebay	1	439	860	TRUE	
06-May-16	2016	05	06	Bull trout	Juvenile	Round Butte Forebay	1	260	130	FALSE	
06-May-16	2016	05	06	Bull trout	Juvenile	Round Butte Forebay	1	355	395	FALSE	
06-May-16	2016	05	06	Steelhead	Smolt	Mortality in trap and to ODFW pathology	1			TRUE	
05-May-16	2016	05	05	Steelhead	Smolt	Deschutes River at Rereg Tailrace	1			FALSE	
05-May-16	2016	05	05	Steelhead	Smolt	Deschutes River at Rereg Tailrace	1			TRUE	
05-May-16	2016	05	05	Bull trout	Juvenile	Round Butte Forebay	1	400	540	FALSE	
05-May-16	2016	05	05	Steelhead	Smolt	Mortality in trap and to ODFW pathology	1			TRUE	
05-May-16	2016	05	05	Steelhead	Smolt	Deschutes River at Rereg Tailrace	9			TRUE	
05-May-16	2016	05	05	Bull trout	Juvenile	Round Butte Forebay	1	328	300	TRUE	
12-May-16	2016	05	12	Bull trout	Juvenile	Round Butte Forebay	1	440	940	TRUE	
12-May-16	2016	05	12	Bull trout	Juvenile	Round Butte Forebay	1	450	1000	FALSE	
12-May-16	2016	05	12	Bull trout	Adult	Round Butte Forebay	1	600	2180	FALSE	
12-May-16	2016	05	12	Bull trout	Adult	Round Butte Forebay	1	590	2260	FALSE	
05-May-16	2016	05	05	Bull trout	Juvenile	Round Butte Forebay	1	370		FALSE	
05-May-16	2016	05	05	Bull trout	Juvenile	Round Butte Forebay	1	505	1180	FALSE	
05-May-16	2016	05	05	Bull trout	Juvenile	Round Butte Forebay	1	370	380	FALSE	
12-May-16	2016	05	12	Steelhead	Smolt	Deschutes River at Rereg Tailrace	1	249	99.9	FALSE	'MR' 'LOWER DESCHUTES RELEASE'
12-May-16	2016	05	12	Steelhead	Smolt	Deschutes River at Rereg Tailrace	1	174	43.9	FALSE	'MR' 'LOWER DESCHUTES RELEASE LOWER DESCHUTES RELEASE'
12-May-16	2016	05	12	Steelhead	Smolt	Deschutes River at Rereg Tailrace	1	198	64.6	FALSE	'MR' 'LOWER DESCHUTES RELEASE LOWER DESCHUTES RELEASE'

12-May-16	2016	05	12	Steelhead	Smolt	Deschutes River at Rereg Tailrace	1	208	68.8	FALSE	'MR' 'LOWER DESCHUTES RELEASE LOWER DESCHUTES RELEASE'
12-May-16	2016	05	12	Steelhead	Smolt	Deschutes River at Rereg Tailrace	1	170	37.4	FALSE	'MR' 'LOWER DESCHUTES RELEASE LOWER DESCHUTES RELEASE L
12-May-16	2016	05	12	Steelhead	Smolt	Deschutes River at Rereg Tailrace	1	226	79.3	FALSE	'MR' 'LOWER DESCHUTES RELEASE'
12-May-16	2016	05	12	Steelhead	Smolt	Deschutes River at Rereg Tailrace	1	216	74	FALSE	'MR' 'LOWER DESCHUTES RELEASE LOWER DESCHUTES RELEASE'
12-May-16	2016	05	12	Steelhead	Smolt	Deschutes River at Rereg Tailrace	1	199	59	FALSE	'MR' 'LOWER DESCHUTES RELEASE LOWER DESCHUTES RELEASE'
12-May-16	2016	05	12	Steelhead	Smolt	Deschutes River at Rereg Tailrace	1	181	46.6	FALSE	'MR' 'LOWER DESCHUTES RELEASE'
12-May-16	2016	05	12	Steelhead	Smolt	Deschutes River at Rereg Tailrace	1	176	41	FALSE	'MR' 'LOWER DESCHUTES RELEASE'
12-May-16	2016	05	12	Steelhead	Smolt	Deschutes River at Rereg Tailrace	1	186	42.5	FALSE	'MR' 'LOWER DESCHUTES RELEASE LOWER DESCHUTES RELEASE'
12-May-16	2016	05	12	Steelhead	Smolt	Deschutes River at Rereg Tailrace	1	184	50.6	FALSE	'MR' 'LOWER DESCHUTES RELEASE LOWER DESCHUTES RELEASE'
12-May-16	2016	05	12	Steelhead	Smolt	Deschutes River at Rereg Tailrace	1	193	53.2	FALSE	'MR' 'LOWER DESCHUTES RELEASE'
12-May-16	2016	05	12	Steelhead	Smolt	Deschutes River at Rereg Tailrace	1	179	48.8	FALSE	'MR' 'LOWER DESCHUTES RELEASE LOWER DESCHUTES RELEASE'
12-May-16	2016	05	12	Steelhead	Smolt	Deschutes River at Rereg Tailrace	1	185	41.2	FALSE	'MR' 'LOWER DESCHUTES RELEASE LOWER DESCHUTES RELEASE'
12-May-16	2016	05	12	Steelhead	Smolt	Deschutes River at Rereg Tailrace	1	168	31.1	FALSE	'MR' 'LOWER DESCHUTES RELEASE LOWER DESCHUTES RELEASE'
12-May-16	2016	05	12	Steelhead	Smolt	Deschutes River at Rereg Tailrace	1	209	69.7	FALSE	'MR' 'LOWER DESCHUTES RELEASE LOWER DESCHUTES RELEASE'
10-May-16	2016	05	10	Steelhead	Smolt	Deschutes River at Rereg Tailrace	27			TRUE	
10-May-16	2016	05	10	Steelhead	Smolt	Deschutes River at Rereg Tailrace	31			FALSE	
10-May-16	2016	05	10	Steelhead	Smolt	Deschutes River at Rereg Tailrace	1	203	60.9	TRUE	
10-May-16	2016	05	10	Steelhead	Smolt	Deschutes River at Rereg Tailrace	1	226	82.8	TRUE	
10-May-16	2016	05	10	Steelhead	Smolt	Deschutes River at Rereg Tailrace	1	178	42.4	TRUE	

10-May-16	2016	05	10	Steelhead	Smolt	Deschutes River at Rereg Tailrace	1	197	58.6	TRUE	
10-May-16	2016	05	10	Steelhead	Smolt	Deschutes River at Rereg Tailrace	1	196	57.8	TRUE	
09-May-16	2016	05	09	Steelhead	Smolt	Deschutes River at Rereg Tailrace	23			FALSE	
09-May-16	2016	05	09	Steelhead	Smolt	Deschutes River at Rereg Tailrace	21			TRUE	
09-May-16	2016	05	09	Steelhead	Smolt	Deschutes River at Rereg Tailrace	1	200	63.4	TRUE	
09-May-16	2016	05	09	Steelhead	Smolt	Deschutes River at Rereg Tailrace	1	208	68.3	TRUE	
09-May-16	2016	05	09	Steelhead	Smolt	Deschutes River at Rereg Tailrace	1	188	46.5	TRUE	
09-May-16	2016	05	09	Steelhead	Smolt	Deschutes River at Rereg Tailrace	1	211	70.5	TRUE	
09-May-16	2016	05	09	Steelhead	Smolt	Deschutes River at Rereg Tailrace	1	197	53.2	TRUE	
09-May-16	2016	05	09	Steelhead	Smolt	Deschutes River at Rereg Tailrace	1	202	61.6	TRUE	
09-May-16	2016	05	09	Steelhead	Smolt	Deschutes River at Rereg Tailrace	1	196	58.5	TRUE	
08-May-16	2016	05	08	Steelhead	Smolt	Deschutes River at Rereg Tailrace	4			TRUE	
08-May-16	2016	05	08	Steelhead	Smolt	Deschutes River at Rereg Tailrace	16			FALSE	
08-May-16	2016	05	08	Steelhead	Smolt	Deschutes River at Rereg Tailrace	1	203	58.2	TRUE	
08-May-16	2016	05	08	Steelhead	Smolt	Deschutes River at Rereg Tailrace	1	157	35.9	TRUE	
08-May-16	2016	05	08	Steelhead	Smolt	Deschutes River at Rereg Tailrace	1	187	47.7	TRUE	
07-May-16	2016	05	07	Steelhead	Smolt	Deschutes River at Rereg Tailrace	12			TRUE	
07-May-16	2016	05	07	Steelhead	Smolt	Deschutes River at Rereg Tailrace	24			FALSE	
07-May-16	2016	05	07	Steelhead	Smolt	Deschutes River at Rereg Tailrace	1	217	73.3	TRUE	
06-May-16	2016	05	06	Steelhead	Smolt	Deschutes River at Rereg Tailrace	8			TRUE	
06-May-16	2016	05	06	Steelhead	Smolt	Deschutes River at Rereg Tailrace	29			FALSE	
06-May-16	2016	05	06	Steelhead	Smolt	Deschutes River at Rereg Tailrace	1	210	73.7	TRUE	
06-May-16	2016	05	06	Steelhead	Smolt	Deschutes River at Rereg Tailrace	1	200	50.8	TRUE	
06-May-16	2016	05	06	Steelhead	Smolt	Deschutes River at Rereg Tailrace	1	205	63.8	TRUE	
06-May-16	2016	05	06	Steelhead	Smolt	Mortality in trap and to ODFW pathology	3			FALSE	
05-May-16	2016	05	05	Steelhead	Smolt	Deschutes River at Rereg Tailrace	9			TRUE	
05-May-16	2016	05	05	Steelhead	Smolt	Deschutes River at Rereg Tailrace	13			FALSE	
05-May-16	2016	05	05	Steelhead	Smolt	Deschutes River at Rereg Tailrace	1	197	57.1	TRUE	
04-May-16	2016	05	04	Steelhead	Smolt	Deschutes River at Rereg Tailrace	7			TRUE	
04-May-16	2016	05	04	Steelhead	Smolt	Deschutes River at Rereg Tailrace	1			FALSE	
10-May-16	2016	05	10	Steelhead	Smolt	Deschutes River at Rereg Tailrace	1	201	57	FALSE	'MR' 'LOWER DESCHUTES RELEASE'
10-May-16	2016	05	10	Steelhead	Smolt	Deschutes River at Rereg Tailrace	1	188	49.3	FALSE	'MR' 'LOWER DESCHUTES RELEASE'
10-May-16	2016	05	10	Steelhead	Smolt	Deschutes River at Rereg Tailrace	1	201	54.4	FALSE	'MR' 'LOWER DESCHUTES RELEASE'
10-May-16	2016	05	10	Steelhead	Smolt	Deschutes River at Rereg Tailrace	1	193	49.2	FALSE	'MR' 'LOWER DESCHUTES RELEASE'
10-May-16	2016	05	10	Steelhead	Smolt	Deschutes River at Rereg Tailrace	1	232	84.2	FALSE	'MR' 'LOWER DESCHUTES RELEASE'
10-May-16	2016	05	10	Steelhead	Smolt	Deschutes River at Rereg Tailrace	1	176	40.1	FALSE	'MR' 'LOWER DESCHUTES RELEASE'
10-May-16	2016	05	10	Steelhead	Smolt	Deschutes River at Rereg Tailrace	1	179	48.6	FALSE	'MR' 'LOWER DESCHUTES RELEASE'



10-May-16	2016	05	10	Steelhead	Smolt	Deschutes River at Rereg Tailrace	1	192	53.3	FALSE	'MR' 'LOWER DESCHUTES RELEASE'
10-May-16	2016	05	10	Steelhead	Smolt	Deschutes River at Rereg Tailrace	1	202	58	FALSE	'MR' 'LOWER DESCHUTES RELEASE'
10-May-16	2016	05	10	Steelhead	Smolt	Deschutes River at Rereg Tailrace	1	184	47.4	FALSE	'MR' 'LOWER DESCHUTES RELEASE'
10-May-16	2016	05	10	Steelhead	Smolt	Deschutes River at Rereg Tailrace	1	207	68.8	FALSE	'MR' 'LOWER DESCHUTES RELEASE'
10-May-16	2016	05	10	Steelhead	Smolt	Deschutes River at Rereg Tailrace	1	202	51.2	FALSE	'MR' 'LOWER DESCHUTES RELEASE'
10-May-16	2016	05	10	Steelhead	Smolt	Deschutes River at Rereg Tailrace	1	166	37	FALSE	'MR' 'LOWER DESCHUTES RELEASE'
10-May-16	2016	05	10	Steelhead	Smolt	Deschutes River at Rereg Tailrace	1	168	32.9	FALSE	'MR' 'LOWER DESCHUTES RELEASE'
10-May-16	2016	05	10	Steelhead	Smolt	Deschutes River at Rereg Tailrace	1	190	44.5	FALSE	'MR' 'LOWER DESCHUTES RELEASE'
10-May-16	2016	05	10	Steelhead	Smolt	Deschutes River at Rereg Tailrace	1	191	52.9	FALSE	'MR' 'LOWER DESCHUTES RELEASE LOWER DESCHUTES RELEASE'
03-May-16	2016	05	03	Steelhead	Smolt	Deschutes River at Rereg Tailrace	1	190	48.2	TRUE	
02-May-16	2016	05	02	Steelhead	Smolt	Deschutes River at Rereg Tailrace	3			TRUE	
02-May-16	2016	05	02	Steelhead	Smolt	Deschutes River at Rereg Tailrace	8			FALSE	
02-May-16	2016	05	02	Steelhead	Smolt	Deschutes River at Rereg Tailrace	1	225	75.4	TRUE	
02-May-16	2016	05	02	Steelhead	Smolt	Deschutes River at Rereg Tailrace	1	185	41.6	FALSE	
02-May-16	2016	05	02	Steelhead	Smolt	Deschutes River at Rereg Tailrace	1	232	90.3	FALSE	
01-May-16	2016	05	01	Steelhead	Smolt	Deschutes River at Rereg Tailrace	1			TRUE	
01-May-16	2016	05	01	Steelhead	Smolt	Deschutes River at Rereg Tailrace	20			FALSE	
01-May-16	2016	05	01	Steelhead	Smolt	Deschutes River at Rereg Tailrace	1	205	66.3	TRUE	
30-Apr-16	2016	04	30	Steelhead	Smolt	Deschutes River at Rereg Tailrace	16			FALSE	
30-Apr-16	2016	04	30	Steelhead	Smolt	Deschutes River at Rereg Tailrace	1	195	58.7	TRUE	
30-Apr-16	2016	04	30	Steelhead	Smolt	Deschutes River at Rereg Tailrace	1	167	36.9	TRUE	
29-Apr-16	2016	04	29	Steelhead	Smolt	Deschutes River at Rereg Tailrace	1			TRUE	
29-Apr-16	2016	04	29	Steelhead	Smolt	Deschutes River at Rereg Tailrace	13			FALSE	
28-Apr-16	2016	04	28	Steelhead	Smolt	Deschutes River at Rereg Tailrace	3			TRUE	
27-Apr-16	2016	04	27	Steelhead	Smolt	Deschutes River at Rereg Tailrace	1			TRUE	
27-Apr-16	2016	04	27	Steelhead	Smolt	Deschutes River at Rereg Tailrace	3			FALSE	
04-May-16	2016	05	04	Steelhead	Smolt	Deschutes River at Rereg Tailrace	1	242	105.4	FALSE	'MR' 'LOWER DESCHUTES RELEASE'
04-May-16	2016	05	04	Steelhead	Smolt	Deschutes River at Rereg Tailrace	1	309	230.1	FALSE	'MR' 'LOWER DESCHUTES RELEASE'
04-May-16	2016	05	04	Steelhead	Smolt	Deschutes River at Rereg Tailrace	1	217	72.9	FALSE	'MR' 'LOWER DESCHUTES RELEASE LOWER DESCHUTES RELEASE'
04-May-16	2016	05	04	Steelhead	Smolt	Deschutes River at Rereg Tailrace	1	242	97.7	FALSE	'MR' 'LOWER DESCHUTES RELEASE LOWER DESCHUTES RELEASE L

04-May-16	2016	05	04	Steelhead	Smolt	Deschutes River at Rereg Tailrace	1	183	48.7	FALSE	'MR' 'LOWER DESCHUTES RELEASE'
04-May-16	2016	05	04	Steelhead	Smolt	Deschutes River at Rereg Tailrace	1	186	48.4	FALSE	'MR' 'LOWER DESCHUTES RELEASE LOWER DESCHUTES RELEASE'
04-May-16	2016	05	04	Steelhead	Smolt	Deschutes River at Rereg Tailrace	1	165	32.6	FALSE	'MR' 'LOWER DESCHUTES RELEASE'
04-May-16	2016	05	04	Steelhead	Smolt	Deschutes River at Rereg Tailrace	1	164	33.7	FALSE	'MR' 'LOWER DESCHUTES RELEASE LOWER DESCHUTES RELEASE'
04-May-16	2016	05	04	Steelhead	Smolt	Deschutes River at Rereg Tailrace	1	218	70.9	FALSE	'MR' 'LOWER DESCHUTES RELEASE'
04-May-16	2016	05	04	Steelhead	Smolt	Deschutes River at Rereg Tailrace	1	221	79.4	FALSE	'MR' 'LOWER DESCHUTES RELEASE LOWER DESCHUTES RELEASE'
04-May-16	2016	05	04	Steelhead	Smolt	Deschutes River at Rereg Tailrace	1	233	72.8	FALSE	'MR' 'LOWER DESCHUTES RELEASE LOWER DESCHUTES RELEASE'
04-May-16	2016	05	04	Steelhead	Smolt	Deschutes River at Rereg Tailrace	1	207	56.5	FALSE	'MR' 'LOWER DESCHUTES RELEASE LOWER DESCHUTES RELEASE'
04-May-16	2016	05	04	Steelhead	Smolt	Deschutes River at Rereg Tailrace	1	178	40.3	FALSE	'MR' 'LOWER DESCHUTES RELEASE'
04-May-16	2016	05	04	Steelhead	Smolt	Deschutes River at Rereg Tailrace	1	245	102.2	FALSE	'MR' 'LOWER DESCHUTES RELEASE'
04-May-16	2016	05	04	Steelhead	Smolt	Deschutes River at Rereg Tailrace	1	220	81	FALSE	'MR' 'LOWER DESCHUTES RELEASE LOWER DESCHUTES RELEASE L
04-May-16	2016	05	04	Steelhead	Smolt	Deschutes River at Rereg Tailrace	1	243	93.2	FALSE	'MR' 'LOWER DESCHUTES RELEASE LOWER DESCHUTES RELEASE L
04-May-16	2016	05	04	Steelhead	Smolt	Deschutes River at Rereg Tailrace	1	244	109.8	FALSE	'MR' 'LOWER DESCHUTES RELEASE LOWER DESCHUTES RELEASE'
04-May-16	2016	05	04	Steelhead	Smolt	Deschutes River at Rereg Tailrace	1	198	55.5	FALSE	'MR' 'LOWER DESCHUTES RELEASE'
04-May-16	2016	05	04	Steelhead	Smolt	Deschutes River at Rereg Tailrace	1	166	41.7	FALSE	'MR' 'LOWER DESCHUTES RELEASE'
04-May-16	2016	05	04	Steelhead	Smolt	Deschutes River at Rereg Tailrace	1	204	55.8	FALSE	'MR' 'LOWER DESCHUTES RELEASE'
04-May-16	2016	05	04	Steelhead	Smolt	Deschutes River at Rereg Tailrace	1	174	38.1	FALSE	'MR' 'LOWER DESCHUTES RELEASE'
04-May-16	2016	05	04	Steelhead	Smolt	Deschutes River at Rereg Tailrace	1	221	85.2	FALSE	'MR' 'LOWER DESCHUTES RELEASE'

04-May-16	2016	05	04	Steelhead	Smolt	Deschutes River at Rereg Tailrace	1	260	140.1	FALSE	'MR' 'LOWER DESCHUTES RELEASE LOWER DESCHUTES RELEASE L
04-May-16	2016	05	04	Steelhead	Smolt	Deschutes River at Rereg Tailrace	1	243	100.6	FALSE	'MR' 'LOWER DESCHUTES RELEASE'
04-May-16	2016	05	04	Steelhead	Smolt	Deschutes River at Rereg Tailrace	1	192	55.9	FALSE	'MR' 'LOWER DESCHUTES RELEASE'
02-May-16	2016	05	02	Bull trout	Adult	Round Butte Forebay	1	660	2640	FALSE	
02-May-16	2016	05	02	Bull trout	Adult	Round Butte Forebay	1	550	2280	FALSE	
02-May-16	2016	05	02	Bull trout	Adult	Round Butte Forebay	1	480	1120	FALSE	
28-Apr-16	2016	04	28	Bull trout	Adult	Round Butte Forebay	1	380	600	FALSE	
28-Apr-16	2016	04	28	Bull trout	Adult	Round Butte Forebay	1	480	1660	FALSE	
25-Apr-16	2016	04	25	Bull trout	Adult	Round Butte Forebay	1			FALSE	NOT SWIMMING WELL- RELEASED NO PIT
25-Apr-16	2016	04	25	Bull trout	Adult	Round Butte Forebay	1	660	2640	FALSE	
25-Apr-16	2016	04	25	Bull trout	Adult	Round Butte Forebay	1	590	2380	FALSE	
25-Apr-16	2016	04	25	Bull trout	Adult	Round Butte Forebay	1	620	2360	FALSE	
03-May-16	2016	05	03	Bull trout	Adult	Round Butte Forebay	1	630	3140	FALSE	
03-May-16	2016	05	03	Bull trout	Adult	Round Butte Forebay	1	410	480	FALSE	SNAKEY
03-May-16	2016	05	03	Bull trout	Adult	Round Butte Forebay	1	425	780	FALSE	
03-May-16	2016	05	03	Bull trout	Adult	Round Butte Forebay	1	610	2520	FALSE	
03-May-16	2016	05	03	Bull trout	Adult	Round Butte Forebay	1	570	2000	FALSE	
03-May-16	2016	05	03	Bull trout	Adult	Round Butte Forebay	1	630	3180	FALSE	
03-May-16	2016	05	03	Bull trout	Adult	Round Butte Forebay	1	630	2540	FALSE	
03-May-16	2016	05	03	Bull trout	Adult	Round Butte Forebay	1	650	3740	FALSE	
03-May-16	2016	05	03	Bull trout	Adult	Round Butte Forebay	1	640		FALSE	NO PIT BAD LEFT EYE
03-May-16	2016	05	03	Bull trout	Adult	Round Butte Forebay	1	520	1820	FALSE	
03-May-16	2016	05	03	Bull trout	Adult	Round Butte Forebay	1	580	2380	FALSE	
03-May-16	2016	05	03	Bull trout	Adult	Round Butte Forebay	1	560	2200	FALSE	
26-Apr-16	2016	04	26	Steelhead	Smolt	Deschutes River at Rereg Tailrace	6			TRUE	
03-May-16	2016	05	03	Steelhead	Smolt	Mortality in trap and buried	1			TRUE	WAS HELD FOR RADIO TAG STUDY, BUT PASSED AWAY
03-May-16	2016	05	03	Steelhead	Smolt	Deschutes River at Rereg Tailrace	5			TRUE	
02-May-16	2016	05	02	Steelhead	Smolt	Deschutes River at Rereg Tailrace	3			FALSE	
02-May-16	2016	05	02	Bull trout	Juvenile	Round Butte Forebay	1	283	200	TRUE	
02-May-16	2016	05	02	Bull trout	Juvenile	Round Butte Forebay	1	336	400	TRUE	
01-May-16	2016	05	01	Steelhead	Smolt	Deschutes River at Rereg Tailrace	6			TRUE	
01-May-16	2016	05	01	Steelhead	Smolt	Deschutes River at Rereg Tailrace	12			FALSE	
01-May-16	2016	05	01	Bull trout	Juvenile	Deschutes River at Rereg Tailrace	1	227	98.1	FALSE	HALF DUPLEX-- SENT TO LOWER RIVER 900.2260000530 76
01-May-16	2016	05	01	Bull trout	Juvenile	Round Butte Forebay	1	287	200	FALSE	

01-May-16	2016	05	01	Bull trout	Juvenile	Round Butte Forebay	1	312	240	FALSE	
01-May-16	2016	05	01	Bull trout	Juvenile	Round Butte Forebay	1	390	500	FALSE	
30-Apr-16	2016	04	30	Steelhead	Smolt	Deschutes River at Rereg Tailrace	12			FALSE	
30-Apr-16	2016	04	30	Bull trout	Juvenile	Round Butte Forebay	1	393	560	FALSE	POPEYED
30-Apr-16	2016	04	30	Bull trout	Juvenile	Round Butte Forebay	1	336	300	FALSE	
30-Apr-16	2016	04	30	Bull trout	Juvenile	Round Butte Forebay	1	335	320	FALSE	
30-Apr-16	2016	04	30	Bull trout	Juvenile	Deschutes River at Rereg Tailrace	1	223	93.4	FALSE	HALF DUPLEX-- SENT TO LOWER RIVER 900.226000531 41
30-Apr-16	2016	04	30	Steelhead	Smolt	Deschutes River at Rereg Tailrace	18			FALSE	
30-Apr-16	2016	04	30	Steelhead	Smolt	Deschutes River at Rereg Tailrace	6			TRUE	
29-Apr-16	2016	04	29	Steelhead	Smolt	Deschutes River at Rereg Tailrace	10			FALSE	
29-Apr-16	2016	04	29	Steelhead	Smolt	Deschutes River at Rereg Tailrace	8			TRUE	
29-Apr-16	2016	04	29	Bull trout	Juvenile	Round Butte Forebay	1	321	280	FALSE	
29-Apr-16	2016	04	29	Bull trout	Juvenile	Deschutes River at Rereg Tailrace	1	220	92.5	FALSE	HALF DUPLEX-- SENT TO LOWER RIVER
29-Apr-16	2016	04	29	Bull trout	Juvenile	Deschutes River at Rereg Tailrace	1	244	116.6	FALSE	HALF DUPLEX- SENT TO LOWER RIVER
29-Apr-16	2016	04	29	Bull trout	Juvenile	Round Butte Forebay	1	289	180	FALSE	
28-Apr-16	2016	04	28	Steelhead	Smolt	Deschutes River at Rereg Tailrace	4			TRUE	
28-Apr-16	2016	04	28	Bull trout	Juvenile	Deschutes River at Rereg Tailrace	1	232	96.6	FALSE	HALF DUPLEX- SENT TO LOWER RIVER 900.2280001283 58
28-Apr-16	2016	04	28	Bull trout	Juvenile	Round Butte Forebay	1	307	240	FALSE	
27-Apr-16	2016	04	27	Steelhead	Smolt	Deschutes River at Rereg Tailrace	5			FALSE	
27-Apr-16	2016	04	27	Steelhead	Smolt	Deschutes River at Rereg Tailrace	6			TRUE	
27-Apr-16	2016	04	27	Bull trout	Juvenile	Round Butte Forebay	1	280	170	FALSE	
27-Apr-16	2016	04	27	Bull trout	Juvenile	Round Butte Forebay	1	295	170.3	FALSE	
27-Apr-16	2016	04	27	Bull trout	Juvenile	Deschutes River at Rereg Tailrace	1	210	70.1	FALSE	HALF DUPLEX SENT TO LOWER RIVER 000.0001322694 30
27-Apr-16	2016	04	27	Bull trout	Juvenile	Deschutes River at Rereg Tailrace	1	185	54.2	FALSE	HALF DUPLEX SENT TO LOWER RIVER 000.0001322694 34
26-Apr-16	2016	04	26	Steelhead	Smolt	Deschutes River at Rereg Tailrace	16			TRUE	
26-Apr-16	2016	04	26	Bull trout	Juvenile	Round Butte Forebay	1	300	160	FALSE	
26-Apr-16	2016	04	26	Bull trout	Juvenile	Round Butte Forebay	1	291	200	FALSE	
26-Apr-16	2016	04	26	Bull trout	Juvenile	Round Butte Forebay	1	310	260	FALSE	
26-Apr-16	2016	04	26	Bull trout	Juvenile	Round Butte Forebay	1	386	600	FALSE	
26-Apr-16	2016	04	26	Bull trout	Juvenile	Round Butte Forebay	1	374	440	TRUE	
26-Apr-16	2016	04	26	Bull trout	Juvenile	Round Butte Forebay	1	330	340	FALSE	
26-Apr-16	2016	04	26	Bull trout	Juvenile	Round Butte Forebay	1	345	360	TRUE	
25-Apr-16	2016	04	25	Steelhead	Smolt	Deschutes River at Rereg Tailrace	21			TRUE	
25-Apr-16	2016	04	25	Bull trout	Juvenile	Round Butte Forebay	1	444	820	FALSE	

25-Apr-16	2016	04	25	Bull trout	Juvenile	Round Butte Forebay	1	417	700	FALSE	
25-Apr-16	2016	04	25	Bull trout	Juvenile	Round Butte Forebay	1	265	180	FALSE	
25-Apr-16	2016	04	25	Bull trout	Juvenile	Deschutes River at Rereg Tailrace	1	203	75.1	FALSE	HALF DUPLEX SENT TO LOWER RIVER
25-Apr-16	2016	04	25	Bull trout	Juvenile	Round Butte Forebay	1	343	380	FALSE	
25-Apr-16	2016	04	25	Bull trout	Juvenile	Deschutes River at Rereg Tailrace	1	235	64.6	FALSE	HALF DUPLEX SENT TO LOWER RIVER
25-Apr-16	2016	04	25	Bull trout	Juvenile	Round Butte Forebay	1	336	400	FALSE	
25-Apr-16	2016	04	25	Bull trout	Juvenile	Round Butte Forebay	1	305	280	FALSE	
25-Apr-16	2016	04	25	Bull trout	Juvenile	Round Butte Forebay	1	266	160	FALSE	
25-Apr-16	2016	04	25	Steelhead	Smolt	Deschutes River at Rereg Tailrace	1	203	55.3	TRUE	
25-Apr-16	2016	04	25	Bull trout	Juvenile	Mortality in trap and to ODFW pathology	1	406	500	FALSE	JUMP OUT -- MEDIUM RACEWAY
03-May-16	2016	05	03	Steelhead	Smolt	Deschutes River at Rereg Tailrace	1	175	40.1	FALSE	'MR' 'LOWER DESCHUTES RELEASE LOWER DESCHUTES RELEASE L
03-May-16	2016	05	03	Steelhead	Smolt	Deschutes River at Rereg Tailrace	1	254	95.4	FALSE	'MR' 'LOWER DESCHUTES RELEASE LOWER DESCHUTES RELEASE'
03-May-16	2016	05	03	Steelhead	Smolt	Deschutes River at Rereg Tailrace	1	187	55.8	FALSE	'MR' 'LOWER DESCHUTES RELEASE LOWER DESCHUTES RELEASE'
03-May-16	2016	05	03	Steelhead	Smolt	Deschutes River at Rereg Tailrace	1	300	191.4	FALSE	'MR' 'LOWER DESCHUTES RELEASE LOWER DESCHUTES RELEASE L
03-May-16	2016	05	03	Steelhead	Smolt	Deschutes River at Rereg Tailrace	1	233	102.7	FALSE	'MR' 'LOWER DESCHUTES RELEASE LOWER DESCHUTES RELEASE L
03-May-16	2016	05	03	Steelhead	Smolt	Deschutes River at Rereg Tailrace	1	195	56.7	FALSE	'MR' 'LOWER DESCHUTES RELEASE LOWER DESCHUTES RELEASE'
03-May-16	2016	05	03	Steelhead	Smolt	Deschutes River at Rereg Tailrace	1	167	40.1	FALSE	'MR' 'LOWER DESCHUTES RELEASE'
03-May-16	2016	05	03	Steelhead	Smolt	Deschutes River at Rereg Tailrace	1	229	80.8	FALSE	'MR' 'LOWER DESCHUTES RELEASE'
03-May-16	2016	05	03	Steelhead	Smolt	Deschutes River at Rereg Tailrace	1	173	39.3	FALSE	'MR' 'LOWER DESCHUTES RELEASE'
03-May-16	2016	05	03	Steelhead	Smolt	Deschutes River at Rereg Tailrace	1	217	78.4	FALSE	'MR' 'LOWER DESCHUTES RELEASE LOWER DESCHUTES RELEASE'
24-Apr-16	2016	04	24	Steelhead	Smolt	Deschutes River at Rereg Tailrace	21			TRUE	
24-Apr-16	2016	04	24	Steelhead	Smolt	Deschutes River at Rereg Tailrace	27			FALSE	
24-Apr-16	2016	04	24	Bull trout	Juvenile	Round Butte Forebay	1	265	240	FALSE	
24-Apr-16	2016	04	24	Bull trout	Juvenile	Round Butte Forebay	1	344	460	FALSE	

24-Apr-16	2016	04	24	Bull trout	Juvenile	Round Butte Forebay	1	377	520	FALSE	
24-Apr-16	2016	04	24	Bull trout	Juvenile	Round Butte Forebay	1	288	220	FALSE	
24-Apr-16	2016	04	24	Steelhead	Smolt	Deschutes River at Rereg Tailrace	1	195	53.9	TRUE	
24-Apr-16	2016	04	24	Bull trout	Juvenile	Deschutes River at Rereg Tailrace	1	214	75.8	FALSE	HALF DUPLEX-SENT TO LOWER RIVER. 900.226000053085
24-Apr-16	2016	04	24	Bull trout	Juvenile	Deschutes River at Rereg Tailrace	1	211	88.3	FALSE	HALF DUPLEX-SENT TO LOWER RIVER. 900.226000053153
24-Apr-16	2016	04	24	Bull trout	Juvenile	Deschutes River at Rereg Tailrace	1	225	104.3	FALSE	HALF DUPLEX-SENT TO LOWER RIVER. 900.226000053092
24-Apr-16	2016	04	24	Bull trout	Juvenile	Deschutes River at Rereg Tailrace	1	247	148.8	FALSE	HALF DUPLEX - SENT TO LOWER RIVER 900.226000053075
24-Apr-16	2016	04	24	Bull trout	Juvenile	Deschutes River at Rereg Tailrace	1	209	74.4	FALSE	HALF DUPLEX - SENT TO LOWER RIVER 900.226000053100
23-Apr-16	2016	04	23	Steelhead	Smolt	Deschutes River at Rereg Tailrace	10			TRUE	
23-Apr-16	2016	04	23	Steelhead	Smolt	Deschutes River at Rereg Tailrace	9			FALSE	
23-Apr-16	2016	04	23	Bull trout	Juvenile	Deschutes River at Rereg Tailrace	1	215	100	FALSE	HALF DUPLEX, SENT TO LOWER RIVER 900.226000053154
22-Apr-16	2016	04	22	Steelhead	Smolt	Deschutes River at Rereg Tailrace	6			TRUE	
22-Apr-16	2016	04	22	Steelhead	Smolt	Deschutes River at Rereg Tailrace	9			FALSE	
22-Apr-16	2016	04	22	Bull trout	Juvenile	Round Butte Forebay	1	307	260	FALSE	
22-Apr-16	2016	04	22	Bull trout	Juvenile	Round Butte Forebay	1	308	280	FALSE	
22-Apr-16	2016	04	22	Bull trout	Juvenile	Round Butte Forebay	1	299	240	FALSE	
21-Apr-16	2016	04	21	Steelhead	Smolt	Deschutes River at Rereg Tailrace	16			TRUE	
21-Apr-16	2016	04	21	Steelhead	Smolt	Deschutes River at Rereg Tailrace	23			FALSE	
21-Apr-16	2016	04	21	Bull trout	Juvenile	Round Butte Forebay	1	280	180	FALSE	
21-Apr-16	2016	04	21	Bull trout	Juvenile	Round Butte Forebay	1	279	180	FALSE	
28-Apr-16	2016	04	28	Steelhead	Smolt	Deschutes River at Rereg Tailrace	1	184	46.6	FALSE	'MR' 'LOWER DESCHUTES RELEASE'
28-Apr-16	2016	04	28	Steelhead	Smolt	Deschutes River at Rereg Tailrace	1	168	34.2	FALSE	'MR' 'LOWER DESCHUTES RELEASE'
28-Apr-16	2016	04	28	Steelhead	Smolt	Deschutes River at Rereg Tailrace	1	198	62.5	FALSE	'MR' 'LOWER DESCHUTES RELEASE'
28-Apr-16	2016	04	28	Steelhead	Smolt	Deschutes River at Rereg Tailrace	1	339	297.4	FALSE	'MR' 'LOWER DESCHUTES RELEASE'
28-Apr-16	2016	04	28	Steelhead	Smolt	Deschutes River at Rereg Tailrace	1	186	49.2	FALSE	'MR' 'LOWER DESCHUTES RELEASE'
28-Apr-16	2016	04	28	Steelhead	Smolt	Deschutes River at Rereg Tailrace	1	199	52.3	FALSE	'MR' 'LOWER DESCHUTES RELEASE'
28-Apr-16	2016	04	28	Steelhead	Smolt	Deschutes River at Rereg Tailrace	1	173	35.2	FALSE	'MR' 'LOWER DESCHUTES RELEASE'
28-Apr-16	2016	04	28	Steelhead	Smolt	Deschutes River at Rereg Tailrace	1	183	37.7	FALSE	'MR' 'LOWER DESCHUTES RELEASE'

28-Apr-16	2016	04	28	Steelhead	Smolt	Deschutes River at Rereg Tailrace	1	229	83.9	FALSE	'MR' 'LOWER DESCHUTES RELEASE'
28-Apr-16	2016	04	28	Steelhead	Smolt	Deschutes River at Rereg Tailrace	1	215	71.5	FALSE	'MR' 'LOWER DESCHUTES RELEASE'
28-Apr-16	2016	04	28	Steelhead	Smolt	Deschutes River at Rereg Tailrace	1	235	86.3	FALSE	'MR' 'LOWER DESCHUTES RELEASE'
28-Apr-16	2016	04	28	Steelhead	Smolt	Deschutes River at Rereg Tailrace	1	187	53.1	FALSE	'MR' 'LOWER DESCHUTES RELEASE'
28-Apr-16	2016	04	28	Steelhead	Smolt	Deschutes River at Rereg Tailrace	1	252	109.6	FALSE	'MR' 'LOWER DESCHUTES RELEASE'
28-Apr-16	2016	04	28	Steelhead	Smolt	Deschutes River at Rereg Tailrace	1	215	74.7	FALSE	'MR' 'LOWER DESCHUTES RELEASE'
28-Apr-16	2016	04	28	Steelhead	Smolt	Deschutes River at Rereg Tailrace	1	223	73.1	FALSE	'MR' 'LOWER DESCHUTES RELEASE'
28-Apr-16	2016	04	28	Steelhead	Smolt	Deschutes River at Rereg Tailrace	1	194	59.7	FALSE	'MR' 'LOWER DESCHUTES RELEASE LOWER DESCHUTES RELEASE'
28-Apr-16	2016	04	28	Steelhead	Smolt	Deschutes River at Rereg Tailrace	1	188	48.7	FALSE	'MR' 'LOWER DESCHUTES RELEASE'
28-Apr-16	2016	04	28	Steelhead	Smolt	Deschutes River at Rereg Tailrace	1	275	138.8	FALSE	'MR' 'LOWER DESCHUTES RELEASE'
28-Apr-16	2016	04	28	Steelhead	Smolt	Deschutes River at Rereg Tailrace	1	246	109.3	FALSE	'MR' 'LOWER DESCHUTES RELEASE'
28-Apr-16	2016	04	28	Steelhead	Smolt	Deschutes River at Rereg Tailrace	1	187	49	FALSE	'MR' 'LOWER DESCHUTES RELEASE'
28-Apr-16	2016	04	28	Steelhead	Smolt	Deschutes River at Rereg Tailrace	1	183	43.7	FALSE	'MR' 'LOWER DESCHUTES RELEASE'
25-Apr-16	2016	04	25	Steelhead	Smolt	Deschutes River at Rereg Tailrace	6			TRUE	
24-Apr-16	2016	04	24	Bull trout	Juvenile	Mortality in trap and to ODFW pathology	1			FALSE	SENT TO PATHOLOGY, MEGAN SENT IN REPORT
24-Apr-16	2016	04	24	Steelhead	Smolt	Deschutes River at Rereg Tailrace	1			TRUE	
24-Apr-16	2016	04	24	Steelhead	Smolt	Deschutes River at Rereg Tailrace	19			FALSE	
24-Apr-16	2016	04	24	Bull trout	Smolt	Deschutes River at Rereg Tailrace	1	212	84.8	FALSE	HALF DUPLEX SENT TO LOWER RIVER 900.2260000531 08
23-Apr-16	2016	04	23	Steelhead	Smolt	Deschutes River at Rereg Tailrace	1			TRUE	
23-Apr-16	2016	04	23	Steelhead	Smolt	Deschutes River at Rereg Tailrace	3			FALSE	
22-Apr-16	2016	04	22	Steelhead	Smolt	Deschutes River at Rereg Tailrace	7			FALSE	
21-Apr-16	2016	04	21	Steelhead	Smolt	Deschutes River at Rereg Tailrace	6			FALSE	
21-Apr-16	2016	04	21	Steelhead	Smolt	Deschutes River at Rereg Tailrace	1			TRUE	
26-Apr-16	2016	04	26	Steelhead	Smolt	Deschutes River at Rereg Tailrace	1	156	32	FALSE	'MR' 'LOWER DESCHUTES RELEASE'
26-Apr-16	2016	04	26	Steelhead	Smolt	Deschutes River at Rereg Tailrace	1	174	46.3	FALSE	'MR' 'LOWER DESCHUTES RELEASE'
26-Apr-16	2016	04	26	Steelhead	Smolt	Deschutes River at Rereg Tailrace	1	182	47	FALSE	'MR' 'LOWER DESCHUTES RELEASE'
26-Apr-16	2016	04	26	Steelhead	Smolt	Deschutes River at Rereg Tailrace	1	200	49.6	FALSE	'MR' 'LOWER DESCHUTES RELEASE'
26-Apr-16	2016	04	26	Steelhead	Smolt	Deschutes River at Rereg Tailrace	1	208	63.7	FALSE	'MR' 'LOWER DESCHUTES RELEASE'

26-Apr-16	2016	04	26	Steelhead	Smolt	Deschutes River at Rereg Tailrace	1	189	50.2	FALSE	'MR' 'LOWER DESCHUTES RELEASE'
26-Apr-16	2016	04	26	Steelhead	Smolt	Deschutes River at Rereg Tailrace	1	244	99.9	FALSE	'MR' 'LOWER DESCHUTES RELEASE'
26-Apr-16	2016	04	26	Steelhead	Smolt	Deschutes River at Rereg Tailrace	1	212	61.2	FALSE	'MR' 'LOWER DESCHUTES RELEASE'
26-Apr-16	2016	04	26	Steelhead	Smolt	Deschutes River at Rereg Tailrace	1	237	91.6	FALSE	'MR' 'LOWER DESCHUTES RELEASE'
26-Apr-16	2016	04	26	Steelhead	Smolt	Deschutes River at Rereg Tailrace	1	266	128.9	FALSE	'MR' 'LOWER DESCHUTES RELEASE'
26-Apr-16	2016	04	26	Steelhead	Smolt	Deschutes River at Rereg Tailrace	1	252	115.6	FALSE	'MR' 'LOWER DESCHUTES RELEASE'
26-Apr-16	2016	04	26	Steelhead	Smolt	Deschutes River at Rereg Tailrace	1	282	171.3	FALSE	'MR' 'LOWER DESCHUTES RELEASE'
26-Apr-16	2016	04	26	Steelhead	Smolt	Deschutes River at Rereg Tailrace	1	207	64.2	FALSE	'MR' 'LOWER DESCHUTES RELEASE'
26-Apr-16	2016	04	26	Steelhead	Smolt	Deschutes River at Rereg Tailrace	1	209	69.6	FALSE	'MR' 'LOWER DESCHUTES RELEASE'
26-Apr-16	2016	04	26	Steelhead	Smolt	Deschutes River at Rereg Tailrace	1	205	59	FALSE	'MR' 'LOWER DESCHUTES RELEASE'
26-Apr-16	2016	04	26	Steelhead	Smolt	Deschutes River at Rereg Tailrace	1	257	134.7	FALSE	'MR' 'LOWER DESCHUTES RELEASE'
26-Apr-16	2016	04	26	Steelhead	Smolt	Deschutes River at Rereg Tailrace	1	222	78.4	FALSE	'MR' 'LOWER DESCHUTES RELEASE'
26-Apr-16	2016	04	26	Steelhead	Smolt	Deschutes River at Rereg Tailrace	1	169	36.8	FALSE	'MR' 'LOWER DESCHUTES RELEASE'
26-Apr-16	2016	04	26	Steelhead	Smolt	Deschutes River at Rereg Tailrace	1	223	79.4	FALSE	'MR' 'LOWER DESCHUTES RELEASE'
26-Apr-16	2016	04	26	Steelhead	Smolt	Deschutes River at Rereg Tailrace	1	230	85.8	FALSE	'MR' 'LOWER DESCHUTES RELEASE'
26-Apr-16	2016	04	26	Steelhead	Smolt	Deschutes River at Rereg Tailrace	1	211	64	FALSE	'MR' 'LOWER DESCHUTES RELEASE'
26-Apr-16	2016	04	26	Steelhead	Smolt	Deschutes River at Rereg Tailrace	1	188	44.7	FALSE	'MR' 'LOWER DESCHUTES RELEASE'
26-Apr-16	2016	04	26	Steelhead	Smolt	Deschutes River at Rereg Tailrace	1	177	38.5	FALSE	'MR' 'LOWER DESCHUTES RELEASE'
26-Apr-16	2016	04	26	Steelhead	Smolt	Deschutes River at Rereg Tailrace	1	163	30.6	FALSE	'MR' 'LOWER DESCHUTES RELEASE'
26-Apr-16	2016	04	26	Steelhead	Smolt	Deschutes River at Rereg Tailrace	1	231	90.4	FALSE	'MR' 'LOWER DESCHUTES RELEASE'
26-Apr-16	2016	04	26	Steelhead	Smolt	Deschutes River at Rereg Tailrace	1	200	57.9	FALSE	'MR' 'LOWER DESCHUTES RELEASE'
26-Apr-16	2016	04	26	Steelhead	Smolt	Deschutes River at Rereg Tailrace	1	202	66.8	FALSE	'MR' 'LOWER DESCHUTES RELEASE'
26-Apr-16	2016	04	26	Steelhead	Smolt	Deschutes River at Rereg Tailrace	1	177	41.4	FALSE	'MR' 'LOWER DESCHUTES RELEASE'
26-Apr-16	2016	04	26	Steelhead	Smolt	Deschutes River at Rereg Tailrace	1	248	103	FALSE	'MR' 'LOWER DESCHUTES RELEASE'
26-Apr-16	2016	04	26	Steelhead	Smolt	Deschutes River at Rereg Tailrace	1	204	62.1	FALSE	'MR' 'LOWER DESCHUTES RELEASE'
26-Apr-16	2016	04	26	Steelhead	Smolt	Deschutes River at Rereg Tailrace	1	204	67	FALSE	'MR' 'LOWER DESCHUTES RELEASE'



26-Apr-16	2016	04	26	Steelhead	Smolt	Deschutes River at Rereg Tailrace	1	252	108.1	FALSE	'MR' 'LOWER DESCHUTES RELEASE LOWER DESCHUTES RELEASE'
26-Apr-16	2016	04	26	Steelhead	Smolt	Deschutes River at Rereg Tailrace	1	242	96.2	FALSE	'MR' 'LOWER DESCHUTES RELEASE'
26-Apr-16	2016	04	26	Steelhead	Smolt	Deschutes River at Rereg Tailrace	1	205	62.6	FALSE	'MR' 'LOWER DESCHUTES RELEASE'
26-Apr-16	2016	04	26	Steelhead	Smolt	Deschutes River at Rereg Tailrace	1	174	36.5	FALSE	'MR' 'LOWER DESCHUTES RELEASE'
25-Apr-16	2016	04	25	Steelhead	Smolt	Deschutes River at Rereg Tailrace	1	199	52.7	FALSE	'MR' 'LOWER DESCHUTES RELEASE'
25-Apr-16	2016	04	25	Steelhead	Smolt	Deschutes River at Rereg Tailrace	1	165	32.1	FALSE	'MR' 'LOWER DESCHUTES RELEASE'
25-Apr-16	2016	04	25	Steelhead	Smolt	Deschutes River at Rereg Tailrace	1	181	48	FALSE	'MR' 'LOWER DESCHUTES RELEASE'
25-Apr-16	2016	04	25	Steelhead	Smolt	Deschutes River at Rereg Tailrace	1	190	56.9	FALSE	'MR' 'LOWER DESCHUTES RELEASE'
25-Apr-16	2016	04	25	Steelhead	Smolt	Deschutes River at Rereg Tailrace	1	325	242.5	FALSE	'MR' 'LOWER DESCHUTES RELEASE LOWER DESCHUTES RELEASE'
25-Apr-16	2016	04	25	Steelhead	Smolt	Deschutes River at Rereg Tailrace	1	225	78.5	FALSE	'MR' 'LOWER DESCHUTES RELEASE'
25-Apr-16	2016	04	25	Steelhead	Smolt	Deschutes River at Rereg Tailrace	1	214	72.7	FALSE	'MR' 'LOWER DESCHUTES RELEASE'
25-Apr-16	2016	04	25	Steelhead	Smolt	Deschutes River at Rereg Tailrace	1	227	89.5	FALSE	'MR' 'LOWER DESCHUTES RELEASE LOWER DESCHUTES RELEASE'
25-Apr-16	2016	04	25	Steelhead	Smolt	Deschutes River at Rereg Tailrace	1	207	59.2	FALSE	'MR' 'LOWER DESCHUTES RELEASE'
25-Apr-16	2016	04	25	Steelhead	Smolt	Deschutes River at Rereg Tailrace	1	196	52.5	FALSE	'MR' 'LOWER DESCHUTES RELEASE'
25-Apr-16	2016	04	25	Steelhead	Smolt	Deschutes River at Rereg Tailrace	1	187	49.5	FALSE	'MR' 'LOWER DESCHUTES RELEASE'
25-Apr-16	2016	04	25	Steelhead	Smolt	Deschutes River at Rereg Tailrace	1	207	73.4	FALSE	'MR' 'LOWER DESCHUTES RELEASE'
25-Apr-16	2016	04	25	Steelhead	Smolt	Deschutes River at Rereg Tailrace	1	225	78.5	FALSE	'MR' 'LOWER DESCHUTES RELEASE'
25-Apr-16	2016	04	25	Steelhead	Smolt	Deschutes River at Rereg Tailrace	1	185	47.6	FALSE	'MR' 'LOWER DESCHUTES RELEASE'
25-Apr-16	2016	04	25	Steelhead	Smolt	Deschutes River at Rereg Tailrace	1	174	40.1	FALSE	'MR' 'LOWER DESCHUTES RELEASE'
25-Apr-16	2016	04	25	Steelhead	Smolt	Deschutes River at Rereg Tailrace	1	167	35.8	FALSE	'MR' 'LOWER DESCHUTES RELEASE'
25-Apr-16	2016	04	25	Steelhead	Smolt	Deschutes River at Rereg Tailrace	1	193	51.5	FALSE	'MR' 'LOWER DESCHUTES RELEASE'
25-Apr-16	2016	04	25	Steelhead	Smolt	Deschutes River at Rereg Tailrace	1	210	64.1	FALSE	'MR' 'LOWER DESCHUTES RELEASE'
25-Apr-16	2016	04	25	Steelhead	Smolt	Deschutes River at Rereg Tailrace	1	203	60.2	FALSE	'MR' 'LOWER DESCHUTES RELEASE'
25-Apr-16	2016	04	25	Steelhead	Smolt	Deschutes River at Rereg Tailrace	1	237	97.1	FALSE	'MR' 'LOWER DESCHUTES RELEASE'

25-Apr-16	2016	04	25	Steelhead	Smolt	Deschutes River at Rereg Tailrace	1	200	62.3	FALSE	'MR' 'LOWER DESCHUTES RELEASE'
25-Apr-16	2016	04	25	Steelhead	Smolt	Deschutes River at Rereg Tailrace	1	164	33.2	FALSE	'MR' 'LOWER DESCHUTES RELEASE'
25-Apr-16	2016	04	25	Steelhead	Smolt	Deschutes River at Rereg Tailrace	1	222	73.3	FALSE	'MR' 'LOWER DESCHUTES RELEASE'
25-Apr-16	2016	04	25	Steelhead	Smolt	Deschutes River at Rereg Tailrace	1	204	66.5	FALSE	'MR' 'LOWER DESCHUTES RELEASE'
25-Apr-16	2016	04	25	Steelhead	Smolt	Deschutes River at Rereg Tailrace	1	280	169.6	FALSE	'MR' 'LOWER DESCHUTES RELEASE'
25-Apr-16	2016	04	25	Steelhead	Smolt	Deschutes River at Rereg Tailrace	1	222	79.8	FALSE	'MR' 'LOWER DESCHUTES RELEASE'
25-Apr-16	2016	04	25	Steelhead	Smolt	Deschutes River at Rereg Tailrace	1	183	42.9	FALSE	'MR' 'LOWER DESCHUTES RELEASE'
25-Apr-16	2016	04	25	Steelhead	Smolt	Deschutes River at Rereg Tailrace	1	231	78.7	FALSE	'MR' 'LOWER DESCHUTES RELEASE'
25-Apr-16	2016	04	25	Steelhead	Smolt	Deschutes River at Rereg Tailrace	1	202	65.6	FALSE	'MR' 'LOWER DESCHUTES RELEASE'
25-Apr-16	2016	04	25	Steelhead	Smolt	Deschutes River at Rereg Tailrace	1	184	50.4	FALSE	'MR' 'LOWER DESCHUTES RELEASE'
25-Apr-16	2016	04	25	Steelhead	Smolt	Deschutes River at Rereg Tailrace	1	206	60.2	FALSE	'MR' 'LOWER DESCHUTES RELEASE'
25-Apr-16	2016	04	25	Steelhead	Smolt	Deschutes River at Rereg Tailrace	1	228	77.7	FALSE	'MR' 'LOWER DESCHUTES RELEASE'
25-Apr-16	2016	04	25	Steelhead	Smolt	Deschutes River at Rereg Tailrace	1	219	84.9	FALSE	'MR' 'LOWER DESCHUTES RELEASE'
25-Apr-16	2016	04	25	Steelhead	Smolt	Deschutes River at Rereg Tailrace	1	249	111.9	FALSE	'MR' 'LOWER DESCHUTES RELEASE'
25-Apr-16	2016	04	25	Steelhead	Smolt	Deschutes River at Rereg Tailrace	1	225	92.2	FALSE	'MR' 'LOWER DESCHUTES RELEASE'
25-Apr-16	2016	04	25	Steelhead	Smolt	Deschutes River at Rereg Tailrace	1	223	82.8	FALSE	'MR' 'LOWER DESCHUTES RELEASE'
25-Apr-16	2016	04	25	Steelhead	Smolt	Deschutes River at Rereg Tailrace	1	230	90.9	FALSE	'MR' 'LOWER DESCHUTES RELEASE'
25-Apr-16	2016	04	25	Steelhead	Smolt	Deschutes River at Rereg Tailrace	1	244	99.6	FALSE	'MR' 'LOWER DESCHUTES RELEASE'
25-Apr-16	2016	04	25	Steelhead	Smolt	Deschutes River at Rereg Tailrace	1	245	100.4	FALSE	'MR' 'LOWER DESCHUTES RELEASE'
25-Apr-16	2016	04	25	Steelhead	Smolt	Deschutes River at Rereg Tailrace	1	213	69.7	FALSE	'MR' 'LOWER DESCHUTES RELEASE'
25-Apr-16	2016	04	25	Steelhead	Smolt	Deschutes River at Rereg Tailrace	1	260	147.5	FALSE	'MR' 'LOWER DESCHUTES RELEASE'
25-Apr-16	2016	04	25	Steelhead	Smolt	Deschutes River at Rereg Tailrace	1	190	53.3	FALSE	'MR' 'LOWER DESCHUTES RELEASE'
25-Apr-16	2016	04	25	Steelhead	Smolt	Deschutes River at Rereg Tailrace	1	197	55.4	FALSE	'MR' 'LOWER DESCHUTES RELEASE'
25-Apr-16	2016	04	25	Steelhead	Smolt	Deschutes River at Rereg Tailrace	1	244	102.7	FALSE	'MR' 'LOWER DESCHUTES RELEASE'
25-Apr-16	2016	04	25	Steelhead	Smolt	Deschutes River at Rereg Tailrace	1	216	66.2	FALSE	'MR' 'LOWER DESCHUTES RELEASE'
20-Apr-16	2016	04	20	Steelhead	Smolt	Deschutes River at Rereg Tailrace	1	236	109.3	FALSE	'MR' 'LOWER DESCHUTES RELEASE'
20-Apr-16	2016	04	20	Steelhead	Smolt	Deschutes River at Rereg Tailrace	1	184	44.9	FALSE	'MR' 'LOWER DESCHUTES RELEASE'

20-Apr-16	2016	04	20	Steelhead	Smolt	Deschutes River at Rereg Tailrace	1	175	35.4	FALSE	'MR' 'LOWER DESCHUTES RELEASE'
20-Apr-16	2016	04	20	Steelhead	Smolt	Deschutes River at Rereg Tailrace	1	220	73.8	FALSE	'MR' 'LOWER DESCHUTES RELEASE'
20-Apr-16	2016	04	20	Steelhead	Smolt	Deschutes River at Rereg Tailrace	1	204	67.4	FALSE	'MR' 'LOWER DESCHUTES RELEASE'
20-Apr-16	2016	04	20	Steelhead	Smolt	Deschutes River at Rereg Tailrace	1	214	73.1	FALSE	'MR' 'LOWER DESCHUTES RELEASE'
20-Apr-16	2016	04	20	Steelhead	Smolt	Deschutes River at Rereg Tailrace	1	251	103.3	FALSE	'MR' 'LOWER DESCHUTES RELEASE'
20-Apr-16	2016	04	20	Steelhead	Smolt	Deschutes River at Rereg Tailrace	5			TRUE	
20-Apr-16	2016	04	20	Steelhead	Smolt	Deschutes River at Rereg Tailrace	1	230	98.7	TRUE	
20-Apr-16	2016	04	20	Steelhead	Smolt	Deschutes River at Rereg Tailrace	1	220	77.8	FALSE	
20-Apr-16	2016	04	20	Steelhead	Smolt	Deschutes River at Rereg Tailrace	1	265	140.4	FALSE	
20-Apr-16	2016	04	20	Steelhead	Smolt	Deschutes River at Rereg Tailrace	1	225	84	TRUE	
20-Apr-16	2016	04	20	Steelhead	Smolt	Deschutes River at Rereg Tailrace	1	265	148.4	TRUE	
20-Apr-16	2016	04	20	Steelhead	Smolt	Deschutes River at Rereg Tailrace	1	215	68	FALSE	
20-Apr-16	2016	04	20	Steelhead	Smolt	Deschutes River at Rereg Tailrace	1	320	231.5	FALSE	
20-Apr-16	2016	04	20	Steelhead	Smolt	Mortality in trap and to ODFW pathology	1			FALSE	
12-Apr-16	2016	04	12	Bull trout	Adult	Round Butte Forebay	1	440	765	TRUE	
19-Apr-16	2016	04	19	Steelhead	Smolt	Deschutes River at Rereg Tailrace	1	244	106.4	FALSE	LD5, LC30, RD10, RC20
19-Apr-16	2016	04	19	Steelhead	Smolt	Deschutes River at Rereg Tailrace	1	233	89.4	FALSE	
19-Apr-16	2016	04	19	Steelhead	Smolt	Deschutes River at Rereg Tailrace	1	242	11.7	FALSE	RD5
19-Apr-16	2016	04	19	Steelhead	Smolt	Deschutes River at Rereg Tailrace	1	240	97.8	TRUE	
19-Apr-16	2016	04	19	Steelhead	Smolt	Deschutes River at Rereg Tailrace	1	305	225.1	TRUE	
19-Apr-16	2016	04	19	Steelhead	Smolt	Deschutes River at Rereg Tailrace	1	260	115.4	TRUE	
19-Apr-16	2016	04	19	Steelhead	Smolt	Deschutes River at Rereg Tailrace	1	238	96.5	TRUE	
19-Apr-16	2016	04	19	Steelhead	Smolt	Deschutes River at Rereg Tailrace	1	248	107.7	FALSE	
19-Apr-16	2016	04	19	Steelhead	Smolt	Deschutes River at Rereg Tailrace	1	236	89.7	FALSE	
19-Apr-16	2016	04	19	Steelhead	Smolt	Deschutes River at Rereg Tailrace	1	219	83.9	FALSE	
19-Apr-16	2016	04	19	Steelhead	Smolt	Deschutes River at Rereg Tailrace	1	316	198.7	FALSE	
19-Apr-16	2016	04	19	Steelhead	Smolt	Deschutes River at Rereg Tailrace	1	190	44.2	FALSE	
19-Apr-16	2016	04	19	Steelhead	Smolt	Deschutes River at Rereg Tailrace	1	229	83.5	TRUE	
19-Apr-16	2016	04	19	Steelhead	Smolt	Deschutes River at Rereg Tailrace	1	235	102.8	TRUE	
19-Apr-16	2016	04	19	Steelhead	Smolt	Deschutes River at Rereg Tailrace	1	233	83.9	TRUE	
19-Apr-16	2016	04	19	Steelhead	Smolt	Deschutes River at Rereg Tailrace	1	285	170.2	FALSE	
19-Apr-16	2016	04	19	Steelhead	Smolt	Deschutes River at Rereg Tailrace	1	308	218.5	FALSE	
19-Apr-16	2016	04	19	Bull trout	Juvenile	Round Butte Forebay	1	347	360	FALSE	
19-Apr-16	2016	04	19	Bull trout	Juvenile	Round Butte Forebay	1	280	220	FALSE	
19-Apr-16	2016	04	19	Bull trout	Juvenile	Round Butte Forebay	1	275	180	FALSE	
19-Apr-16	2016	04	19	Bull trout	Juvenile	Round Butte Forebay	1	265	140	FALSE	
18-Apr-16	2016	04	18	Steelhead	Smolt	Deschutes River at Rereg Tailrace	5			TRUE	
18-Apr-16	2016	04	18	Steelhead	Smolt	Deschutes River at Rereg Tailrace	1	210	73.9	TRUE	

18-Apr-16	2016	04	18	Bull trout	Juvenile	Round Butte Forebay	1	290	200	FALSE	
18-Apr-16	2016	04	18	Bull trout	Juvenile	Round Butte Forebay	1	320	300	FALSE	
18-Apr-16	2016	04	18	Bull trout	Juvenile	Round Butte Forebay	1	327	380	FALSE	
17-Apr-16	2016	04	17	Bull trout	Juvenile	Mortality in trap and to ODFW pathology	1	200		FALSE	SEVERED HEAD - JUAN-IN CROWDING CHANNEL
17-Apr-16	2016	04	17	Bull trout	Juvenile	Round Butte Forebay	1	351	280	FALSE	
17-Apr-16	2016	04	17	Steelhead	Smolt	Deschutes River at Rereg Tailrace	5			TRUE	
17-Apr-16	2016	04	17	Steelhead	Smolt	Deschutes River at Rereg Tailrace	9			FALSE	
16-Apr-16	2016	04	16	Steelhead	Smolt	Deschutes River at Rereg Tailrace	6			TRUE	
16-Apr-16	2016	04	16	Steelhead	Smolt	Deschutes River at Rereg Tailrace	11			FALSE	
16-Apr-16	2016	04	16	Bull trout	Juvenile	Deschutes River at Rereg Tailrace	1	238	120	FALSE	HALF DUPLEX- SENT TO LOWER RIVER 900.2260000531 29
16-Apr-16	2016	04	16	Bull trout	Juvenile	Round Butte Forebay	1	275	200	FALSE	
16-Apr-16	2016	04	16	Bull trout	Juvenile	Round Butte Forebay	1	360	420	FALSE	
15-Apr-16	2016	04	15	Steelhead	Smolt	Deschutes River at Rereg Tailrace	6			TRUE	
15-Apr-16	2016	04	15	Steelhead	Smolt	Deschutes River at Rereg Tailrace	10			FALSE	
15-Apr-16	2016	04	15	Bull trout	Juvenile	Round Butte Forebay	1	415	700	TRUE	
14-Apr-16	2016	04	14	Steelhead	Smolt	Deschutes River at Rereg Tailrace	2			FALSE	
14-Apr-16	2016	04	14	Steelhead	Smolt	Deschutes River at Rereg Tailrace	6			TRUE	
14-Apr-16	2016	04	14	Bull trout	Juvenile	Deschutes River at Rereg Tailrace	1	195	63.5	FALSE	HALF DUPLEX SENT TO LOWER RIVER
14-Apr-16	2016	04	14	Bull trout	Juvenile	Deschutes River at Rereg Tailrace	1	203	72	FALSE	HALF DUPLEX SENT TO LOWER RIVER
14-Apr-16	2016	04	14	Bull trout	Juvenile	Deschutes River at Rereg Tailrace	1	205	69.5	FALSE	HALF DUPLEX SENT TO LOWER RIVER
14-Apr-16	2016	04	14	Bull trout	Juvenile	Round Butte Forebay	1	340	380	FALSE	
14-Apr-16	2016	04	14	Bull trout	Juvenile	Round Butte Forebay	1	398	640	FALSE	
14-Apr-16	2016	04	14	Bull trout	Juvenile	Round Butte Forebay	1	306	240	TRUE	
14-Apr-16	2016	04	14	Bull trout	Juvenile	Round Butte Forebay	1	395	620	FALSE	
14-Apr-16	2016	04	14	Bull trout	Juvenile	Round Butte Forebay	1	310	240	FALSE	
14-Apr-16	2016	04	14	Bull trout	Juvenile	Round Butte Forebay	1	328	340	TRUE	
13-Apr-16	2016	04	13	Bull trout	Juvenile	Round Butte Forebay	1	270	156	FALSE	
13-Apr-16	2016	04	13	Bull trout	Juvenile	Round Butte Forebay	1	360	350	TRUE	
13-Apr-16	2016	04	13	Bull trout	Juvenile	Round Butte Forebay	1	290	203	FALSE	
13-Apr-16	2016	04	13	Steelhead	Smolt	Deschutes River at Rereg Tailrace	2			TRUE	
13-Apr-16	2016	04	13	Steelhead	Smolt	Deschutes River at Rereg Tailrace	15			FALSE	
12-Apr-16	2016	04	12	Steelhead	Smolt	Deschutes River at Rereg Tailrace	3			TRUE	
12-Apr-16	2016	04	12	Steelhead	Smolt	Deschutes River at Rereg Tailrace	13			FALSE	
12-Apr-16	2016	04	12	Bull trout	Juvenile	Round Butte Forebay	1	242	104.4	TRUE	
12-Apr-16	2016	04	12	Bull trout	Juvenile	Deschutes River at Rereg Tailrace	1	215	78.9	FALSE	HALF DUPLEX, SENT TP LOWER RIVER 900.2260000531 34

12-Apr-16	2016	04	12	Bull trout	Juvenile	Round Butte Forebay	1	274	180	FALSE	
12-Apr-16	2016	04	12	Bull trout	Juvenile	Round Butte Forebay	1	315	280	TRUE	
12-Apr-16	2016	04	12	Bull trout	Juvenile	Round Butte Forebay	1	325	280	FALSE	
12-Apr-16	2016	04	12	Bull trout	Juvenile	Round Butte Forebay	1	380	480	TRUE	
19-Apr-16	2016	04	19	Steelhead	Smolt	Deschutes River at Rereg Tailrace	5			FALSE	
18-Apr-16	2016	04	18	Steelhead	Smolt	Mortality in trap and to ODFW pathology	1			TRUE	
17-Apr-16	2016	04	17	Steelhead	Smolt	Deschutes River at Rereg Tailrace	4			FALSE	
16-Apr-16	2016	04	16	Steelhead	Smolt	Deschutes River at Rereg Tailrace	2			FALSE	
15-Apr-16	2016	04	15	Steelhead	Smolt	Deschutes River at Rereg Tailrace	7			FALSE	
14-Apr-16	2016	04	14	Steelhead	Smolt	Deschutes River at Rereg Tailrace	1			TRUE	
13-Apr-16	2016	04	13	Steelhead	Smolt	Deschutes River at Rereg Tailrace	4			FALSE	
13-Apr-16	2016	04	13	Bull trout	Smolt	Deschutes River at Rereg Tailrace	1	211	72.5	FALSE	HALF DUPLEX SENT TO LOWER RIVER
12-Apr-16	2016	04	12	Steelhead	Smolt	Deschutes River at Rereg Tailrace	4			FALSE	
11-Apr-16	2016	04	11	Steelhead	Smolt	Deschutes River at Rereg Tailrace	2			FALSE	
11-Apr-16	2016	04	11	Bull trout	Juvenile	Deschutes River at Rereg Tailrace	1	217	89.8	FALSE	HALF DUPLEX SENT TO LOWER RIVER
10-Apr-16	2016	04	10	Steelhead	Smolt	Deschutes River at Rereg Tailrace	3			FALSE	
08-Apr-16	2016	04	08	Steelhead	Smolt	Deschutes River at Rereg Tailrace	1			FALSE	
18-Apr-16	2016	04	18	Steelhead	Smolt	Deschutes River at Rereg Tailrace	1	222	80.4	FALSE	'MR' 'LOWER DESCHUTES RELEASE'
18-Apr-16	2016	04	18	Steelhead	Smolt	Deschutes River at Rereg Tailrace	1	216	78.5	FALSE	'MR' 'LOWER DESCHUTES RELEASE'
18-Apr-16	2016	04	18	Steelhead	Smolt	Deschutes River at Rereg Tailrace	1	240	87.3	FALSE	'MR' 'LOWER DESCHUTES RELEASE'
18-Apr-16	2016	04	18	Steelhead	Smolt	Deschutes River at Rereg Tailrace	1	232	83.1	FALSE	'MR' 'LOWER DESCHUTES RELEASE'
18-Apr-16	2016	04	18	Steelhead	Smolt	Deschutes River at Rereg Tailrace	1	234	90.1	FALSE	'MR' 'LOWER DESCHUTES RELEASE'
18-Apr-16	2016	04	18	Steelhead	Smolt	Deschutes River at Rereg Tailrace	1	249	109.8	FALSE	'MR' 'LOWER DESCHUTES RELEASE'
18-Apr-16	2016	04	18	Steelhead	Smolt	Deschutes River at Rereg Tailrace	1	220	67.3	FALSE	'MR' 'LOWER DESCHUTES RELEASE'
18-Apr-16	2016	04	18	Steelhead	Smolt	Deschutes River at Rereg Tailrace	1	201	67.4	FALSE	'MR' 'LOWER DESCHUTES RELEASE'
18-Apr-16	2016	04	18	Steelhead	Smolt	Deschutes River at Rereg Tailrace	1	210	62.4	FALSE	'MR' 'LOWER DESCHUTES RELEASE'
18-Apr-16	2016	04	18	Steelhead	Smolt	Deschutes River at Rereg Tailrace	1	235	81.9	FALSE	'MR' 'LOWER DESCHUTES RELEASE'
18-Apr-16	2016	04	18	Steelhead	Smolt	Deschutes River at Rereg Tailrace	1	270	128.5	FALSE	'MR' 'LOWER DESCHUTES RELEASE'
18-Apr-16	2016	04	18	Steelhead	Smolt	Deschutes River at Rereg Tailrace	1	180	46.3	FALSE	'MR' 'LOWER DESCHUTES RELEASE'
18-Apr-16	2016	04	18	Steelhead	Smolt	Deschutes River at Rereg Tailrace	1	226	116.8	FALSE	'MR' 'LOWER DESCHUTES RELEASE'
14-Apr-16	2016	04	14	Steelhead	Smolt	Deschutes River at Rereg Tailrace	1	339	282.8	FALSE	'MR' 'LOWER DESCHUTES RELEASE'
14-Apr-16	2016	04	14	Steelhead	Smolt	Deschutes River at Rereg Tailrace	1	277	155.1	FALSE	'MR' 'LOWER DESCHUTES RELEASE'

14-Apr-16	2016	04	14	Steelhead	Smolt	Deschutes River at Rereg Tailrace	1	202	69.7	FALSE	'MR' 'LOWER DESCHUTES RELEASE'
14-Apr-16	2016	04	14	Steelhead	Smolt	Deschutes River at Rereg Tailrace	1	222	79.2	FALSE	'MR' 'LOWER DESCHUTES RELEASE'
14-Apr-16	2016	04	14	Steelhead	Smolt	Deschutes River at Rereg Tailrace	1	246	112	FALSE	'MR' 'LOWER DESCHUTES RELEASE'
14-Apr-16	2016	04	14	Steelhead	Smolt	Deschutes River at Rereg Tailrace	1	204	66.6	FALSE	'MR' 'LOWER DESCHUTES RELEASE'
14-Apr-16	2016	04	14	Steelhead	Smolt	Deschutes River at Rereg Tailrace	1	262	121.5	FALSE	'MR' 'LOWER DESCHUTES RELEASE'
14-Apr-16	2016	04	14	Steelhead	Smolt	Deschutes River at Rereg Tailrace	1	244	112.8	FALSE	'MR' 'LOWER DESCHUTES RELEASE'
14-Apr-16	2016	04	14	Steelhead	Smolt	Deschutes River at Rereg Tailrace	1	200	1.9	FALSE	'MR' 'LOWER DESCHUTES RELEASE'
14-Apr-16	2016	04	14	Steelhead	Smolt	Deschutes River at Rereg Tailrace	1	217	82.4	FALSE	'MR' 'LOWER DESCHUTES RELEASE'
14-Apr-16	2016	04	14	Steelhead	Smolt	Deschutes River at Rereg Tailrace	1	237	86.1	FALSE	'MR' 'LOWER DESCHUTES RELEASE'
14-Apr-16	2016	04	14	Steelhead	Smolt	Deschutes River at Rereg Tailrace	1	191	49.4	FALSE	'MR' 'LOWER DESCHUTES RELEASE LOWER DESCHUTES RELEASE'
14-Apr-16	2016	04	14	Steelhead	Smolt	Deschutes River at Rereg Tailrace	1	208	59.2	FALSE	'MR' 'LOWER DESCHUTES RELEASE'
14-Apr-16	2016	04	14	Steelhead	Smolt	Deschutes River at Rereg Tailrace	1	189	48.5	FALSE	'MR' 'LOWER DESCHUTES RELEASE'
14-Apr-16	2016	04	14	Steelhead	Smolt	Deschutes River at Rereg Tailrace	1	195	52.9	FALSE	'MR' 'LOWER DESCHUTES RELEASE'
14-Apr-16	2016	04	14	Steelhead	Smolt	Deschutes River at Rereg Tailrace	1	218	74.3	FALSE	'MR' 'LOWER DESCHUTES RELEASE'
14-Apr-16	2016	04	14	Steelhead	Smolt	Deschutes River at Rereg Tailrace	1	195	51.9	FALSE	'MR' 'LOWER DESCHUTES RELEASE'
14-Apr-16	2016	04	14	Steelhead	Smolt	Deschutes River at Rereg Tailrace	1	227	82.5	FALSE	'MR' 'LOWER DESCHUTES RELEASE'
14-Apr-16	2016	04	14	Steelhead	Smolt	Deschutes River at Rereg Tailrace	1	209	59.8	FALSE	'MR' 'LOWER DESCHUTES RELEASE'
14-Apr-16	2016	04	14	Steelhead	Smolt	Deschutes River at Rereg Tailrace	1	176	100.4	FALSE	'MR' 'LOWER DESCHUTES RELEASE'
14-Apr-16	2016	04	14	Steelhead	Smolt	Deschutes River at Rereg Tailrace	1	167	40.2	FALSE	'MR' 'LOWER DESCHUTES RELEASE'
14-Apr-16	2016	04	14	Steelhead	Smolt	Deschutes River at Rereg Tailrace	1	300	190.2	FALSE	'MR' 'LOWER DESCHUTES RELEASE'
14-Apr-16	2016	04	14	Steelhead	Smolt	Deschutes River at Rereg Tailrace	1	162	27.1	FALSE	'MR' 'LOWER DESCHUTES RELEASE'
07-Apr-16	2016	04	07	Steelhead	Smolt	Deschutes River at Rereg Tailrace	1			FALSE	
07-Apr-16	2016	04	07	Bull trout	Juvenile	Deschutes River at Rereg Tailrace	1	207	74.1	FALSE	HALF DUPLEX SENT TO LOWER RIVER
05-Apr-16	2016	04	05	Bull trout	Juvenile	Deschutes River at Rereg Tailrace	1	185	50.2	FALSE	HALF DUPLEX SENT TO LOWER RIVER
04-Apr-16	2016	04	04	Steelhead	Smolt	Deschutes River at Rereg Tailrace	2			FALSE	
11-Apr-16	2016	04	11	Steelhead	Smolt	Deschutes River at Rereg Tailrace	3			FALSE	
11-Apr-16	2016	04	11	Steelhead	Smolt	Deschutes River at Rereg Tailrace	2			TRUE	

11-Apr-16	2016	04	11	Bull trout	Juvenile	Deschutes River at Rereg Tailrace	1	200	71	FALSE	HALF DUPLEX 900.2260000531 28
11-Apr-16	2016	04	11	Bull trout	Juvenile	Deschutes River at Rereg Tailrace	1	211	80	FALSE	HALF DUPLEX 900.2660000531 56
11-Apr-16	2016	04	11	Bull trout	Juvenile	Deschutes River at Rereg Tailrace	1	235	106	FALSE	HALF DUPLEX 900.2260000530 90
11-Apr-16	2016	04	11	Bull trout	Juvenile	Deschutes River at Rereg Tailrace	1	225	99.7	FALSE	HALF DUPLEX 900.2260000531 47
11-Apr-16	2016	04	11	Bull trout	Juvenile	Deschutes River at Rereg Tailrace	1	251	136.2	FALSE	HALF DUPLEX 900.2260000530 84
11-Apr-16	2016	04	11	Bull trout	Juvenile	Round Butte Forebay	1	375	500	TRUE	
11-Apr-16	2016	04	11	Bull trout	Juvenile	Round Butte Forebay	1	364	420	FALSE	
11-Apr-16	2016	04	11	Bull trout	Juvenile	Round Butte Forebay	1	320	300	FALSE	
11-Apr-16	2016	04	11	Bull trout	Juvenile	Mortality in trap and to ODFW pathology	1			FALSE	PUNCTURE MARKS ON ABDOMEN
10-Apr-16	2016	04	10	Steelhead	Smolt	Deschutes River at Rereg Tailrace	2			FALSE	
10-Apr-16	2016	04	10	Bull trout	Juvenile	Deschutes River at Rereg Tailrace	1	242	116.5	FALSE	
09-Apr-16	2016	04	09	Steelhead	Smolt	Deschutes River at Rereg Tailrace	1			TRUE	
09-Apr-16	2016	04	09	Steelhead	Smolt	Deschutes River at Rereg Tailrace	3			FALSE	
09-Apr-16	2016	04	09	Bull trout	Juvenile	Deschutes River at Rereg Tailrace	1	210	77	FALSE	
09-Apr-16	2016	04	09	Bull trout	Juvenile	Round Butte Forebay	1	340	280	TRUE	
08-Apr-16	2016	04	08	Steelhead	Smolt	Deschutes River at Rereg Tailrace	1			TRUE	
08-Apr-16	2016	04	08	Steelhead	Smolt	Deschutes River at Rereg Tailrace	3			FALSE	
08-Apr-16	2016	04	08	Bull trout	Juvenile	Round Butte Forebay	1	320	240	TRUE	
07-Apr-16	2016	04	07	Steelhead	Smolt	Deschutes River at Rereg Tailrace	1			TRUE	
06-Apr-16	2016	04	06	Steelhead	Smolt	Deschutes River at Rereg Tailrace	4			FALSE	
06-Apr-16	2016	04	06	Bull trout	Juvenile	Round Butte Forebay	1	395	580	FALSE	
06-Apr-16	2016	04	06	Bull trout	Juvenile	Round Butte Forebay	1	365	480	FALSE	
06-Apr-16	2016	04	06	Bull trout	Juvenile	Round Butte Forebay	1	330	360	FALSE	
06-Apr-16	2016	04	06	Bull trout	Juvenile	Round Butte Forebay	1	310	300	FALSE	
06-Apr-16	2016	04	06	Bull trout	Juvenile	Round Butte Forebay	1	335	320	FALSE	
06-Apr-16	2016	04	06	Bull trout	Juvenile	Round Butte Forebay	1	310	240	FALSE	
05-Apr-16	2016	04	05	Steelhead	Smolt	Deschutes River at Rereg Tailrace	2			FALSE	
05-Apr-16	2016	04	05	Steelhead	Smolt	Deschutes River at Rereg Tailrace	1			TRUE	
05-Apr-16	2016	04	05	Bull trout	Juvenile	Round Butte Forebay	1	202	80	FALSE	
05-Apr-16	2016	04	05	Bull trout	Juvenile	Round Butte Forebay	1	290	220	FALSE	
05-Apr-16	2016	04	05	Bull trout	Juvenile	Round Butte Forebay	1	305	240	FALSE	
05-Apr-16	2016	04	05	Bull trout	Juvenile	Round Butte Forebay	1	303	260	FALSE	
05-Apr-16	2016	04	05	Bull trout	Juvenile	Round Butte Forebay	1	249	160	FALSE	
05-Apr-16	2016	04	05	Bull trout	Juvenile	Round Butte Forebay	1	320	300	TRUE	
05-Apr-16	2016	04	05	Bull trout	Juvenile	Round Butte Forebay	1	355	300	TRUE	
05-Apr-16	2016	04	05	Bull trout	Juvenile	Round Butte Forebay	1	334	340	FALSE	
05-Apr-16	2016	04	05	Bull trout	Juvenile	Round Butte Forebay	1	360	420	FALSE	NO PIT INJURED RIGHT EYE
04-Apr-16	2016	04	04	Steelhead	Smolt	Deschutes River at Rereg Tailrace	3			TRUE	

04-Apr-16	2016	04	04	Steelhead	Smolt	Deschutes River at Rereg Tailrace	9				FALSE	
04-Apr-16	2016	04	04	Bull trout	Juvenile	Round Butte Forebay	1	252	140		FALSE	
04-Apr-16	2016	04	04	Bull trout	Juvenile	Round Butte Forebay	1	281	160		FALSE	
04-Apr-16	2016	04	04	Bull trout	Juvenile	Round Butte Forebay	1	320	280		TRUE	
04-Apr-16	2016	04	04	Bull trout	Juvenile	Round Butte Forebay	1	355	420		FALSE	NO PIT INJURED LEFT OPERCLE
04-Apr-16	2016	04	04	Bull trout	Juvenile	Round Butte Forebay	1	457	380		FALSE	
04-Apr-16	2016	04	04	Bull trout	Juvenile	Round Butte Forebay	1	407	460		FALSE	NO PIT HOOD IN MOUTH AND INJURED RIGHT PEC
04-Apr-16	2016	04	04	Bull trout	Juvenile	Round Butte Forebay	1	358	480		FALSE	
04-Apr-16	2016	04	04	Bull trout	Juvenile	Round Butte Forebay	1	317	280		FALSE	
04-Apr-16	2016	04	04	Bull trout	Juvenile	Round Butte Forebay	1	365	560		FALSE	
03-Apr-16	2016	04	03	Steelhead	Smolt	Deschutes River at Rereg Tailrace	4				FALSE	
03-Apr-16	2016	04	03	Bull trout	Juvenile	Round Butte Forebay	1	290	200		FALSE	
03-Apr-16	2016	04	03	Bull trout	Juvenile	Round Butte Forebay	1	282	220		FALSE	
03-Apr-16	2016	04	03	Bull trout	Juvenile	Round Butte Forebay	1	366	360		FALSE	
03-Apr-16	2016	04	03	Bull trout	Juvenile	Round Butte Forebay	1	322	320		FALSE	
02-Apr-16	2016	04	02	Steelhead	Smolt	Deschutes River at Rereg Tailrace	3				FALSE	
02-Apr-16	2016	04	02	Steelhead	Smolt	Deschutes River at Rereg Tailrace	2				TRUE	
02-Apr-16	2016	04	02	Bull trout	Juvenile	Round Butte Forebay	1	317	300		FALSE	
02-Apr-16	2016	04	02	Bull trout	Juvenile	Round Butte Forebay	1	285	200		FALSE	
02-Apr-16	2016	04	02	Bull trout	Juvenile	Round Butte Forebay	1	315	280		FALSE	
02-Apr-16	2016	04	02	Bull trout	Juvenile	Deschutes River at Rereg Tailrace	1	160	29.6		FALSE	
07-Apr-16	2016	04	07	Bull trout	Juvenile	Round Butte Forebay	1	370	640		FALSE	
07-Apr-16	2016	04	07	Bull trout	Juvenile	Round Butte Forebay	1	375	580		FALSE	
03-Apr-16	2016	04	03	Bull trout	Adult	Round Butte Forebay	1	425	840		FALSE	NO PIT SPINAL DEFORMITY
03-Apr-16	2016	04	03	Bull trout	Adult	Round Butte Forebay	1	395	680		FALSE	
03-Apr-16	2016	04	03	Bull trout	Adult	Round Butte Forebay	1	597	2300		FALSE	
03-Apr-16	2016	04	03	Bull trout	Adult	Round Butte Forebay	1	309	440		TRUE	
03-Apr-16	2016	04	03	Bull trout	Adult	Round Butte Forebay	1	483	1208		TRUE	
03-Apr-16	2016	04	03	Bull trout	Adult	Round Butte Forebay	1	305	360		FALSE	
03-Apr-16	2016	04	03	Bull trout	Adult	Round Butte Forebay	1	605	2940		FALSE	LESION LEFT SIDE, BLISTER ON RIGHT SIDE
03-Apr-16	2016	04	03	Bull trout	Adult	Round Butte Forebay	1	558	2200		FALSE	
03-Apr-16	2016	04	03	Bull trout	Adult	Round Butte Forebay	1	555	2300		FALSE	
01-Apr-16	2016	04	01	Steelhead	Smolt	Deschutes River at Rereg Tailrace	1	204	67		FALSE	'MR' 'LOWER DESCHUTES RELEASE'
01-Apr-16	2016	04	01	Steelhead	Smolt	Deschutes River at Rereg Tailrace	1	250	116.1		FALSE	'MR' 'LOWER DESCHUTES RELEASE'
01-Apr-16	2016	04	01	Steelhead	Smolt	Deschutes River at Rereg Tailrace	1	391	476.9		FALSE	'MR' 'LOWER DESCHUTES RELEASE'
01-Apr-16	2016	04	01	Steelhead	Smolt	Deschutes River at Rereg Tailrace	1	320	233.3		FALSE	'MR' 'LOWER DESCHUTES RELEASE'
01-Apr-16	2016	04	01	Steelhead	Smolt	Deschutes River at Rereg Tailrace	1	225	72.8		FALSE	'MR' 'LOWER DESCHUTES RELEASE'



01-Apr-16	2016	04	01	Bull trout	Juvenile	Deschutes River at Rereg Tailrace	1	194	58.2	FALSE	HALF DUPLEX SENT TO LOWER RIVER
01-Apr-16	2016	04	01	Steelhead	Smolt	Deschutes River at Rereg Tailrace	2			TRUE	
01-Apr-16	2016	04	01	Bull trout	Juvenile	Round Butte Forebay	1	279	200	FALSE	
01-Apr-16	2016	04	01	Bull trout	Juvenile	Round Butte Forebay	1	340	320	FALSE	
31-Mar-16	2016	03	31	Steelhead	Smolt	Deschutes River at Rereg Tailrace	1			TRUE	
30-Mar-16	2016	03	30	Steelhead	Smolt	Deschutes River at Rereg Tailrace	1			TRUE	
30-Mar-16	2016	03	30	Steelhead	Smolt	Deschutes River at Rereg Tailrace	1			FALSE	
29-Mar-16	2016	03	29	Steelhead	Smolt	Deschutes River at Rereg Tailrace	1	335	273.6	FALSE	LCS,RC5
29-Mar-16	2016	03	29	Bull trout	Juvenile	Round Butte Forebay	1	363	380	FALSE	
29-Mar-16	2016	03	29	Bull trout	Juvenile	Round Butte Forebay	1	291	260	FALSE	
29-Mar-16	2016	03	29	Bull trout	Juvenile	Round Butte Forebay	1	355	400	FALSE	
28-Mar-16	2016	03	28	Steelhead	Smolt	Deschutes River at Rereg Tailrace	2			TRUE	
28-Mar-16	2016	03	28	Steelhead	Smolt	Deschutes River at Rereg Tailrace	2			FALSE	
28-Mar-16	2016	03	28	Bull trout	Juvenile	Round Butte Forebay	1	381	560	FALSE	
28-Mar-16	2016	03	28	Bull trout	Juvenile	Round Butte Forebay	1	270	180	FALSE	
27-Mar-16	2016	03	27	Steelhead	Smolt	Deschutes River at Rereg Tailrace	2			FALSE	
27-Mar-16	2016	03	27	Bull trout	Juvenile	Round Butte Forebay	1	385	495	FALSE	
27-Mar-16	2016	03	27	Bull trout	Juvenile	Round Butte Forebay	1	330	450	FALSE	
26-Mar-16	2016	03	26	Steelhead	Smolt	Deschutes River at Rereg Tailrace	1			TRUE	
26-Mar-16	2016	03	26	Steelhead	Smolt	Deschutes River at Rereg Tailrace	1			FALSE	
25-Mar-16	2016	03	25	Steelhead	Smolt	Deschutes River at Rereg Tailrace	2			FALSE	
25-Mar-16	2016	03	25	Bull trout	Smolt	Deschutes River at Rereg Tailrace	1	205	67.6	FALSE	HALF DUPLEX SENT TO LOWER RIVER
24-Mar-16	2016	03	24	Steelhead	Smolt	Deschutes River at Rereg Tailrace	1			TRUE	
24-Mar-16	2016	03	24	Steelhead	Smolt	Deschutes River at Rereg Tailrace	3			FALSE	
23-Mar-16	2016	03	23	Steelhead	Smolt	Deschutes River at Rereg Tailrace	2			TRUE	
23-Mar-16	2016	03	23	Steelhead	Smolt	Deschutes River at Rereg Tailrace	6			FALSE	
23-Mar-16	2016	03	23	Bull trout	Juvenile	Deschutes River at Rereg Tailrace	1	194	51.1	FALSE	Half duplex sent to lower River
23-Mar-16	2016	03	23	Bull trout	Juvenile	Round Butte Forebay	1	497	1120	FALSE	
23-Mar-16	2016	03	23	Bull trout	Adult	Round Butte Forebay	1	745	4760	FALSE	
23-Mar-16	2016	03	23	Bull trout	Adult	Round Butte Forebay	1	730	4380	FALSE	HAD AN ORANGE FLOY, UNREADABLE
23-Mar-16	2016	03	23	Bull trout	Adult	Round Butte Forebay	1	630	2900	FALSE	
23-Mar-16	2016	03	23	Bull trout	Adult	Round Butte Forebay	1	545	1880	TRUE	
23-Mar-16	2016	03	23	Bull trout	Adult	Round Butte Forebay	1	605	2620	FALSE	
23-Mar-16	2016	03	23	Bull trout	Adult	Round Butte Forebay	1	365	600	FALSE	
22-Mar-16	2016	03	22	Steelhead	Smolt	Deschutes River at Rereg Tailrace	2			TRUE	
22-Mar-16	2016	03	22	Steelhead	Smolt	Deschutes River at Rereg Tailrace	5			FALSE	TO BIG FOR GRIT MARKS-LARGER FISH
22-Mar-16	2016	03	22	Bull trout	Juvenile	Round Butte Forebay	1	340	440	FALSE	
22-Mar-16	2016	03	22	Bull trout	Juvenile	Round Butte Forebay	1	285	240	FALSE	

22-Mar-16	2016	03	22	Bull trout	Juvenile	Round Butte Forebay	1	370	460	FALSE	
22-Mar-16	2016	03	22	Steelhead	Smolt	Deschutes River at Rereg Tailrace	1	276	145.1	TRUE	
21-Mar-16	2016	03	21	Steelhead	Smolt	Deschutes River at Rereg Tailrace	3			FALSE	
20-Mar-16	2016	03	20	Steelhead	Smolt	Deschutes River at Rereg Tailrace	1			FALSE	
19-Mar-16	2016	03	19	Steelhead	Smolt	Deschutes River at Rereg Tailrace	1			FALSE	
19-Mar-16	2016	03	19	Bull trout	Juvenile	Round Butte Forebay	1	392	660	FALSE	
19-Mar-16	2016	03	19	Bull trout	Juvenile	Round Butte Forebay	1	337	360	FALSE	
16-Mar-16	2016	03	16	Bull trout	Adult	Round Butte Forebay	1	540	2180	FALSE	FUNGUS, RIGHT PEC, BRUISING ON CAUDAL, GILLS LOOK GOOEY, TOOK TO ODFW PATHOLOGY
16-Mar-16	2016	03	16	Bull trout	Adult	Round Butte Forebay	1	710	3420	FALSE	
16-Mar-16	2016	03	16	Bull trout	Adult	Round Butte Forebay	1	490	1380	FALSE	
16-Mar-16	2016	03	16	Bull trout	Adult	Round Butte Forebay	1	425	840	FALSE	
18-Mar-16	2016	03	18	Steelhead	Smolt	Deschutes River at Rereg Tailrace	1			FALSE	
18-Mar-16	2016	03	18	Bull trout	Juvenile	Round Butte Forebay	1	360	460	TRUE	
18-Mar-16	2016	03	18	Bull trout	Juvenile	Round Butte Forebay	1	394	600	FALSE	
18-Mar-16	2016	03	18	Bull trout	Juvenile	Round Butte Forebay	1	360	340	FALSE	
17-Mar-16	2016	03	17	Bull trout	Juvenile	Round Butte Forebay	1	400	440	FALSE	
16-Mar-16	2016	03	16	Bull trout	Adult	Mortality in trap and to ODFW pathology	1	540	2180	FALSE	FUNGUS ON RIGHT PEC, BRUISES ON CAUDAL, GILLS LOOK GOOEY, TOOK TO ODFW PATHOLOGIST FOR EVALUATION
16-Mar-16	2016	03	16	Bull trout	Adult	Round Butte Forebay	1	710	3420	FALSE	
16-Mar-16	2016	03	16	Bull trout	Adult	Round Butte Forebay	1	490	1380	FALSE	
16-Mar-16	2016	03	16	Bull trout	Adult	Round Butte Forebay	1	425	840	FALSE	
15-Mar-16	2016	03	15	Bull trout	Juvenile	Round Butte Forebay	1	275	175.8	FALSE	
15-Mar-16	2016	03	15	Steelhead	Smolt	Deschutes River at Rereg Tailrace	1	330	276.3	TRUE	LD5, LC10, RD10, RC10
15-Mar-16	2016	03	15	Steelhead	Smolt	Deschutes River at Rereg Tailrace	1	310	218.7	TRUE	
15-Mar-16	2016	03	15	Steelhead	Smolt	Deschutes River at Rereg Tailrace	1	320	268.9	FALSE	LD15, LC20, RD20, RC10
15-Mar-16	2016	03	15	Steelhead	Smolt	Deschutes River at Rereg Tailrace	1	282	185.5	FALSE	
12-Mar-16	2016	03	12	Bull trout	Adult	Round Butte Forebay	1	595	2020	FALSE	
12-Mar-16	2016	03	12	Bull trout	Adult	Round Butte Forebay	1	640	3260	FALSE	
12-Mar-16	2016	03	12	Bull trout	Adult	Round Butte Forebay	1	565	1920	FALSE	
14-Mar-16	2016	03	14	Steelhead	Smolt	Deschutes River at Rereg Tailrace	1			FALSE	
14-Mar-16	2016	03	14	Steelhead	Smolt	Deschutes River at Rereg Tailrace	1			TRUE	
14-Mar-16	2016	03	14	Steelhead	Smolt	Deschutes River at Rereg Tailrace	2			FALSE	
14-Mar-16	2016	03	14	Bull trout	Juvenile	Deschutes River at Rereg Tailrace	1	223	87.2	FALSE	HALF DUPLEX SENT TO LOWER RIVER 900.2260000530 80
13-Mar-16	2016	03	13	Steelhead	Smolt	Deschutes River at Rereg Tailrace	6			FALSE	

12-Mar-16	2016	03	12	Bull trout	Juvenile	Round Butte Forebay	1	312	243	FALSE	
11-Mar-16	2016	03	11	Steelhead	Smolt	Deschutes River at Rereg Tailrace	1	335	293.5	TRUE	
11-Mar-16	2016	03	11	Steelhead	Smolt	Deschutes River at Rereg Tailrace	1	320	264.8	TRUE	
11-Mar-16	2016	03	11	Bull trout	Juvenile	Round Butte Forebay	1	375	440	FALSE	
10-Mar-16	2016	03	10	Steelhead	Smolt	Deschutes River at Rereg Tailrace	1			TRUE	
10-Mar-16	2016	03	10	Steelhead	Smolt	Deschutes River at Rereg Tailrace	6			FALSE	
10-Mar-16	2016	03	10	Bull trout	Juvenile	Round Butte Forebay	1	279	152	FALSE	
10-Mar-16	2016	03	10	Bull trout	Juvenile	Round Butte Forebay	1	216	72.5	TRUE	CAUGHT ON 3/9/16
09-Mar-16	2016	03	09	Steelhead	Smolt	Deschutes River at Rereg Tailrace	1	301	205.7	TRUE	
09-Mar-16	2016	03	09	Steelhead	Smolt	Deschutes River at Rereg Tailrace	1	305	230.2	TRUE	BIRD BITE
09-Mar-16	2016	03	09	Bull trout	Juvenile	Round Butte Forebay	1	215	72.5	FALSE	
08-Mar-16	2016	03	08	Steelhead	Smolt	Deschutes River at Rereg Tailrace	2			FALSE	larger size hold overs
08-Mar-16	2016	03	08	Steelhead	Smolt	Deschutes River at Rereg Tailrace	1			TRUE	
07-Mar-16	2016	03	07	Steelhead	Smolt	Deschutes River at Rereg Tailrace	1	305	222.7	FALSE	
07-Mar-16	2016	03	07	Steelhead	Smolt	Deschutes River at Rereg Tailrace	1	325	276.8	TRUE	
06-Mar-16	2016	03	06	Bull trout	Juvenile	Round Butte Forebay	1	355	380	FALSE	
05-Mar-16	2016	03	05	Steelhead	Smolt	Deschutes River at Rereg Tailrace	1			TRUE	
04-Mar-16	2016	03	04	Steelhead	Smolt	Deschutes River at Rereg Tailrace	1			TRUE	
03-Mar-16	2016	03	03	Steelhead	Smolt	Deschutes River at Rereg Tailrace	1	330	227.8	TRUE	
03-Mar-16	2016	03	03	Steelhead	Smolt	Deschutes River at Rereg Tailrace	1	297	228.9	TRUE	
29-Feb-16	2016	02	29	Bull trout	Adult	Mortality in trap and to ODFW pathology	1	590	1920	FALSE	TO ODFW PATHOLOGY, OPERATOR FOUND NEAR LARGE FISH AREA ON GRATING
01-Mar-16	2016	03	01	Steelhead	Smolt	Deschutes River at Rereg Tailrace	1			TRUE	
29-Feb-16	2016	02	29	Steelhead	Smolt	Deschutes River at Rereg Tailrace	4			TRUE	
29-Feb-16	2016	02	29	Bull trout	Adult	Round Butte Forebay	1	410	540	FALSE	
26-Feb-16	2016	02	26	Bull trout	Adult	Round Butte Forebay	1	565	2120	FALSE	
22-Feb-16	2016	02	22	Steelhead	Smolt	Deschutes River at Rereg Tailrace	1			TRUE	
19-Feb-16	2016	02	19	Bull trout	Juvenile	Round Butte Forebay	1	348	340	FALSE	
18-Feb-16	2016	02	18	Bull trout	Juvenile	Round Butte Forebay	1	344	320	FALSE	
15-Feb-16	2016	02	15	Steelhead	Smolt	Deschutes River at Rereg Tailrace	1			TRUE	
09-Feb-16	2016	02	09	Bull trout	Juvenile	Round Butte Forebay	1	385	520	TRUE	
03-Feb-16	2016	02	03	Bull trout	Juvenile	Round Butte Forebay	1	385	520	FALSE	
29-Jan-16	2016	01	29	Bull trout	Juvenile	Round Butte Forebay	1	368	400	FALSE	
29-Jan-16	2016	01	29	Bull trout	Juvenile	Mortality in trap and to ODFW pathology	1	451	820	FALSE	BLOOD FROM VENT, TOOK TO ODFW PATHOLOGY
05-Jan-16	2016	01	05	Bull trout	Adult	Round Butte Forebay	1	349	360	FALSE	
04-Jan-16	2016	01	04	Steelhead	Smolt	Deschutes River at Rereg Tailrace	1			FALSE	
04-Jan-16	2016	01	04	Steelhead	Smolt	Deschutes River at Rereg Tailrace	1			TRUE	
04-Jan-16	2016	01	04	Bull trout	Adult	Round Butte Forebay	1	281	200	FALSE	

04-Jan-16	2016	01	04	Bull trout	Adult	Round Butte Forebay	1	315	260	FALSE	
30-Dec-15	2015	12	30	Bull trout	Adult	Round Butte Forebay	1	435	720	TRUE	
30-Dec-15	2015	12	30	Bull trout	Adult	Round Butte Forebay	1	558	2080	TRUE	
28-Dec-15	2015	12	28	Steelhead	Smolt	Deschutes River at Rereg Tailrace	1			TRUE	
24-Dec-15	2015	12	24	Steelhead	Smolt	Deschutes River at Rereg Tailrace	1			FALSE	
23-Dec-15	2015	12	23	Steelhead	Smolt	Deschutes River at Rereg Tailrace	1			TRUE	
22-Dec-15	2015	12	22	Bull trout	Adult	Round Butte Forebay	1	410	540	FALSE	
21-Dec-15	2015	12	21	Steelhead	Smolt	Deschutes River at Rereg Tailrace	1			TRUE	
18-Dec-15	2015	12	18	Steelhead	Smolt	Deschutes River at Rereg Tailrace	1			TRUE	
14-Dec-15	2015	12	14	Bull trout	Juvenile	Round Butte Forebay	1	260	140	FALSE	
14-Dec-15	2015	12	14	Bull trout	Juvenile	Round Butte Forebay	1	335	490	FALSE	
10-Dec-15	2015	12	10	Bull trout	Juvenile	Round Butte Forebay	1	318	300	FALSE	
10-Dec-15	2015	12	10	Bull trout	Juvenile	Round Butte Forebay	1	315	280	FALSE	
09-Dec-15	2015	12	09	Bull trout	Juvenile	Round Butte Forebay	1			FALSE	NO PIT TAG-MESSED UP AND NOT SWIMMING WELL-RELEASED
08-Dec-15	2015	12	08	Steelhead	Smolt	Deschutes River at Rereg Tailrace	1			FALSE	
07-Dec-15	2015	12	07	Bull trout	Juvenile	Round Butte Forebay	1	462	820	FALSE	
04-Dec-15	2015	12	04	Bull trout	Juvenile	Round Butte Forebay	1	290	180	FALSE	
04-Dec-15	2015	12	04	Bull trout	Juvenile	Round Butte Forebay	1	397	460	FALSE	
30-Nov-15	2015	11	30	Bull trout	Juvenile	Round Butte Forebay	1	310	300	FALSE	
30-Nov-15	2015	11	30	Bull trout	Juvenile	Round Butte Forebay	1	400	620	FALSE	
30-Nov-15	2015	11	30	Bull trout	Juvenile	Round Butte Forebay	1	340	380	FALSE	
30-Nov-15	2015	11	30	Steelhead	Smolt	Deschutes River at Rereg Tailrace	1			FALSE	
11-Nov-15	2015	11	11	Bull trout	Adult	Round Butte Forebay	1	565	1640	FALSE	
11-Nov-15	2015	11	11	Bull trout	Adult	Round Butte Forebay	1	595	3140	TRUE	
11-Nov-15	2015	11	11	Bull trout	Adult	Round Butte Forebay	1	530	1580	FALSE	
11-Nov-15	2015	11	11	Bull trout	Adult	Round Butte Forebay	1	500	1160	FALSE	
06-Nov-15	2015	11	06	Bull trout	Adult	Round Butte Forebay	1	380	660	FALSE	
06-Nov-15	2015	11	06	Bull trout	Adult	Round Butte Forebay	1			FALSE	NO PIT, FUNGUS ON HEAD, NOT DOING WELL, RELEASED
06-Nov-15	2015	11	06	Bull trout	Adult	Mortality in trap and to ODFW pathology	1	675	2960	FALSE	TOOK TO ODFW PATHOLOGIST,
19-Nov-15	2015	11	19	Bull trout	Juvenile	Round Butte Forebay	1	350	360	FALSE	
17-Nov-15	2015	11	17	Bull trout	Juvenile	Round Butte Forebay	1	310	260	FALSE	
17-Nov-15	2015	11	17	Bull trout	Juvenile	Round Butte Forebay	1	321	240	FALSE	BIRD MARK L/R DORSAL
16-Nov-15	2015	11	16	Bull trout	Juvenile	Round Butte Forebay	1	284	200	FALSE	
16-Nov-15	2015	11	16	Bull trout	Juvenile	Round Butte Forebay	1	325	340	FALSE	
16-Nov-15	2015	11	16	Bull trout	Juvenile	Round Butte Forebay	1	370	480	FALSE	
16-Nov-15	2015	11	16	Bull trout	Juvenile	Round Butte Forebay	1	350	420	FALSE	
16-Nov-15	2015	11	16	Bull trout	Juvenile	Round Butte Forebay	1	342	380	FALSE	

13-Nov-15	2015	11	13	Bull trout	Juvenile	Round Butte Forebay	1	367	350	FALSE	
11-Nov-15	2015	11	11	Bull trout	Juvenile	Round Butte Forebay	1	362	360	FALSE	
11-Nov-15	2015	11	11	Bull trout	Juvenile	Round Butte Forebay	1	319	280	FALSE	
11-Nov-15	2015	11	11	Bull trout	Juvenile	Round Butte Forebay	1	315	240	FALSE	
11-Nov-15	2015	11	11	Bull trout	Juvenile	Round Butte Forebay	1	280	160	FALSE	
09-Nov-15	2015	11	09	Bull trout	Juvenile	Round Butte Forebay	1	325	296	TRUE	
06-Nov-15	2015	11	06	Bull trout	Juvenile	Round Butte Forebay	1	400	420	FALSE	
06-Nov-15	2015	11	06	Bull trout	Juvenile	Round Butte Forebay	1	390	440	FALSE	
06-Nov-15	2015	11	06	Bull trout	Juvenile	Round Butte Forebay	1	330	300	FALSE	
06-Nov-15	2015	11	06	Bull trout	Juvenile	Round Butte Forebay	1	380	480	FALSE	
28-Oct-15	2015	10	28	Bull trout	Juvenile	Deschutes River at Rereg Tailrace	1	101	9.3	FALSE	HALF DUPLEX, SENT TO LOWER RIVER. PIT TAG # 900.2260000531
28-Oct-15	2015	10	28	Bull trout	Juvenile	Round Butte Forebay	1	425	480	FALSE	43
27-Oct-15	2015	10	27	Bull trout	Juvenile	Round Butte Forebay	1	400	580	FALSE	
27-Oct-15	2015	10	27	Bull trout	Juvenile	Round Butte Forebay	1	544	1420	FALSE	
21-Oct-15	2015	10	21	Bull trout	Juvenile	Round Butte Forebay	1	325	296	FALSE	
21-Oct-15	2015	10	21	Steelhead	Smolt	Deschutes River at Rereg Tailrace	1			FALSE	
10-Aug-15	2015	08	10	Steelhead	Smolt	Deschutes River at Rereg Tailrace	1			TRUE	
04-Aug-15	2015	08	04	Bull trout	Juvenile	Deschutes River at Rereg Tailrace	1	240	114.4	FALSE	half duplex sent to lower river
27-Jul-15	2015	07	27	Steelhead	Smolt	Deschutes River at Rereg Tailrace	1			FALSE	
10-Jul-15	2015	07	10	Steelhead	Smolt	Deschutes River at Rereg Tailrace	1			FALSE	
06-Jul-15	2015	07	06	Bull trout	Adult	Round Butte Forebay	1	526	1680	FALSE	
06-Jul-15	2015	07	06	Bull trout	Adult	Round Butte Forebay	1	423	920	TRUE	
06-Jul-15	2015	07	06	Bull trout	Adult	Round Butte Forebay	1	510	1620	FALSE	
07-Jul-15	2015	07	07	Steelhead	Smolt	Deschutes River at Rereg Tailrace	1			FALSE	
06-Jul-15	2015	07	06	Steelhead	Smolt	Mortality in trap and to ODFW pathology	1			FALSE	
01-Jul-15	2015	07	01	Steelhead	Smolt	Deschutes River at Rereg Tailrace	1			FALSE	
30-Jun-15	2015	06	30	Steelhead	Smolt	Deschutes River at Rereg Tailrace	2			FALSE	
30-Jun-15	2015	06	30	Steelhead	Smolt	Deschutes River at Rereg Tailrace	1			TRUE	
29-Jun-15	2015	06	29	Steelhead	Smolt	Deschutes River at Rereg Tailrace	2			TRUE	
29-Jun-15	2015	06	29	Steelhead	Smolt	Deschutes River at Rereg Tailrace	1			FALSE	
22-Jun-15	2015	06	22	Steelhead	Smolt	Deschutes River at Rereg Tailrace	1	208	79.2	FALSE	
22-Jun-15	2015	06	22	Steelhead	Smolt	Deschutes River at Rereg Tailrace	1	200	79.9	FALSE	
26-Jun-15	2015	06	26	Steelhead	Smolt	Deschutes River at Rereg Tailrace	1			FALSE	
26-Jun-15	2015	06	26	Steelhead	Smolt	Deschutes River at Rereg Tailrace	2			TRUE	
24-Jun-15	2015	06	24	Steelhead	Smolt	Deschutes River at Rereg Tailrace	2			FALSE	
22-Jun-15	2015	06	22	Steelhead	Smolt	Deschutes River at Rereg Tailrace	1	470		FALSE	BIG FISH
22-Jun-15	2015	06	22	Steelhead	Smolt	Deschutes River at Rereg Tailrace	1	225	91.6	FALSE	
22-Jun-15	2015	06	22	Steelhead	Smolt	Deschutes River at Rereg Tailrace	1	220	74.8	FALSE	

22-Jun-15	2015	06	22	Steelhead	Smolt	Deschutes River at Rereg Tailrace	1	200	70.1	FALSE	LD10
22-Jun-15	2015	06	22	Steelhead	Smolt	Deschutes River at Rereg Tailrace	1	220	73.6	TRUE	
22-Jun-15	2015	06	22	Steelhead	Smolt	Deschutes River at Rereg Tailrace	1	215	71.5	TRUE	
31-May-15	2015	05	31	Steelhead	Smolt	Mortality in trap and buried	6			TRUE	DEAD IN HEADWORKS
31-May-15	2015	05	31	Steelhead	Smolt	Mortality in trap and buried	11			FALSE	DEAD IN HEADWORKS
19-Jun-15	2015	06	19	Bull trout	Adult	Round Butte Forebay	1	455	1060	TRUE	
19-Jun-15	2015	06	19	Bull trout	Adult	Round Butte Forebay	1	435	980	FALSE	
19-Jun-15	2015	06	19	Bull trout	Adult	Round Butte Forebay	1	450	1060	TRUE	
19-Jun-15	2015	06	19	Bull trout	Adult	Round Butte Forebay	1	455	1180	FALSE	
19-Jun-15	2015	06	19	Steelhead	Smolt	Deschutes River at Rereg Tailrace	1			FALSE	
19-Jun-15	2015	06	19	Steelhead	Smolt	Mortality in trap and to ODFW pathology	1			TRUE	
17-Jun-15	2015	06	17	Steelhead	Smolt	Deschutes River at Rereg Tailrace	1	194	49.3	FALSE	
19-Jun-15	2015	06	19	Steelhead	Smolt	Deschutes River at Rereg Tailrace	11			TRUE	
19-Jun-15	2015	06	19	Steelhead	Smolt	Deschutes River at Rereg Tailrace	8			FALSE	
19-Jun-15	2015	06	19	Bull trout	Adult	Round Butte Forebay	1			FALSE	NO PIT NOT SWIMMING WELL, SNAKEY
17-Jun-15	2015	06	17	Steelhead	Smolt	Deschutes River at Rereg Tailrace	1	207	64.2	TRUE	RADIO TAGGED
16-Jun-15	2015	06	16	Bull trout	Adult	Round Butte Forebay	1	585	2460	FALSE	
16-Jun-15	2015	06	16	Bull trout	Adult	Round Butte Forebay	1	655	2520	TRUE	
16-Jun-15	2015	06	16	Bull trout	Adult	Round Butte Forebay	1	396	760	TRUE	
16-Jun-15	2015	06	16	Steelhead	Smolt	Deschutes River at Rereg Tailrace	1	253	129.7	TRUE	
16-Jun-15	2015	06	16	Steelhead	Smolt	Deschutes River at Rereg Tailrace	1	242	96.9	TRUE	
15-Jun-15	2015	06	15	Steelhead	Smolt	Deschutes River at Rereg Tailrace	2			TRUE	
14-Jun-15	2015	06	14	Steelhead	Smolt	Deschutes River at Rereg Tailrace	1	253	109.1	TRUE	LC30, LD3, RC30
14-Jun-15	2015	06	14	Steelhead	Smolt	Deschutes River at Rereg Tailrace	1	276	159.5	FALSE	RC3
14-Jun-15	2015	06	14	Steelhead	Smolt	Deschutes River at Rereg Tailrace	1	218	67.9	FALSE	
14-Jun-15	2015	06	14	Steelhead	Smolt	Deschutes River at Rereg Tailrace	1	195	55	FALSE	
14-Jun-15	2015	06	14	Steelhead	Smolt	Deschutes River at Rereg Tailrace	1	189	48.9	FALSE	
14-Jun-15	2015	06	14	Steelhead	Smolt	Deschutes River at Rereg Tailrace	1	191	52.2	FALSE	
13-Jun-15	2015	06	13	Steelhead	Smolt	Deschutes River at Rereg Tailrace	1	219	73.3	TRUE	RA10, RD5
13-Jun-15	2015	06	13	Steelhead	Smolt	Deschutes River at Rereg Tailrace	1	201	62.8	FALSE	LC10
13-Jun-15	2015	06	13	Steelhead	Smolt	Deschutes River at Rereg Tailrace	1	196	56.5	FALSE	RC5
13-Jun-15	2015	06	13	Steelhead	Smolt	Deschutes River at Rereg Tailrace	1	214	73	FALSE	
13-Jun-15	2015	06	13	Steelhead	Smolt	Deschutes River at Rereg Tailrace	1	245	101.7	TRUE	
13-Jun-15	2015	06	13	Steelhead	Smolt	Deschutes River at Rereg Tailrace	1	268	136.2	TRUE	
13-Jun-15	2015	06	13	Steelhead	Smolt	Deschutes River at Rereg Tailrace	1	235	100.3	TRUE	
13-Jun-15	2015	06	13	Steelhead	Smolt	Deschutes River at Rereg Tailrace	1	221	73.7	FALSE	
13-Jun-15	2015	06	13	Steelhead	Smolt	Deschutes River at Rereg Tailrace	1	220	81.7	FALSE	
13-Jun-15	2015	06	13	Steelhead	Smolt	Deschutes River at Rereg Tailrace	1	239	102.3	FALSE	
13-Jun-15	2015	06	13	Steelhead	Smolt	Deschutes River at Rereg Tailrace	1	242	98.8	TRUE	LD5, LA5, BIRD MARK

12-Jun-15	2015	06	12	Steelhead	Smolt	Deschutes River at Rereg Tailrace	1	194	45.2	FALSE	'MR' 'LOWER DESCHUTES RELEASE'
12-Jun-15	2015	06	12	Steelhead	Smolt	Deschutes River at Rereg Tailrace	1	179	54.9	FALSE	'MR' 'LOWER DESCHUTES RELEASE LOWER DESCHUTES RELEASE L
12-Jun-15	2015	06	12	Steelhead	Smolt	Deschutes River at Rereg Tailrace	1	177	45.4	FALSE	'MR' 'LOWER DESCHUTES RELEASE LOWER DESCHUTES RELEASE L
12-Jun-15	2015	06	12	Steelhead	Smolt	Deschutes River at Rereg Tailrace	1	280	141.4	FALSE	'MR' 'LOWER DESCHUTES RELEASE'
12-Jun-15	2015	06	12	Steelhead	Smolt	Deschutes River at Rereg Tailrace	1	186	52	FALSE	'MR' 'LOWER DESCHUTES RELEASE'
12-Jun-15	2015	06	12	Steelhead	Smolt	Deschutes River at Rereg Tailrace	1	244	100.6	FALSE	'MR' 'LOWER DESCHUTES RELEASE'
12-Jun-15	2015	06	12	Steelhead	Smolt	Deschutes River at Rereg Tailrace	1	195	58.1	FALSE	'MR' 'LOWER DESCHUTES RELEASE'
06-Jun-15	2015	06	06	Steelhead	Smolt	Deschutes River at Rereg Tailrace	1	193	49.6	FALSE	'MR' 'LOWER DESCHUTES RELEASE'
06-Jun-15	2015	06	06	Steelhead	Smolt	Deschutes River at Rereg Tailrace	1	186	51.3	FALSE	'MR' 'LOWER DESCHUTES RELEASE'
06-Jun-15	2015	06	06	Steelhead	Smolt	Deschutes River at Rereg Tailrace	1	196	54.9	FALSE	'MR' 'LOWER DESCHUTES RELEASE'
06-Jun-15	2015	06	06	Steelhead	Smolt	Deschutes River at Rereg Tailrace	1	193	45.1	FALSE	'MR' 'LOWER DESCHUTES RELEASE'
06-Jun-15	2015	06	06	Steelhead	Smolt	Deschutes River at Rereg Tailrace	1	199	65.7	FALSE	'MR' 'LOWER DESCHUTES RELEASE'
06-Jun-15	2015	06	06	Steelhead	Smolt	Deschutes River at Rereg Tailrace	1	195	53	FALSE	'MR' 'LOWER DESCHUTES RELEASE'
06-Jun-15	2015	06	06	Steelhead	Smolt	Deschutes River at Rereg Tailrace	1	211	64.8	FALSE	'MR' 'LOWER DESCHUTES RELEASE'
06-Jun-15	2015	06	06	Steelhead	Smolt	Deschutes River at Rereg Tailrace	1	221	75.1	FALSE	'MR' 'LOWER DESCHUTES RELEASE'
06-Jun-15	2015	06	06	Steelhead	Smolt	Deschutes River at Rereg Tailrace	1	260	120.2	FALSE	'MR' 'LOWER DESCHUTES RELEASE'
06-Jun-15	2015	06	06	Steelhead	Smolt	Deschutes River at Rereg Tailrace	1	261	113.5	FALSE	'MR' 'LOWER DESCHUTES RELEASE'
06-Jun-15	2015	06	06	Steelhead	Smolt	Deschutes River at Rereg Tailrace	1	246	106.4	FALSE	'MR' 'LOWER DESCHUTES RELEASE'
06-Jun-15	2015	06	06	Steelhead	Smolt	Deschutes River at Rereg Tailrace	1	207	65.6	FALSE	'MR' 'LOWER DESCHUTES RELEASE'
06-Jun-15	2015	06	06	Steelhead	Smolt	Deschutes River at Rereg Tailrace	1	204	69.4	FALSE	'MR' 'LOWER DESCHUTES RELEASE'
06-Jun-15	2015	06	06	Steelhead	Smolt	Deschutes River at Rereg Tailrace	1	231	91.9	FALSE	'MR' 'LOWER DESCHUTES RELEASE'
06-Jun-15	2015	06	06	Steelhead	Smolt	Deschutes River at Rereg Tailrace	1	235	98.9	FALSE	'MR' 'LOWER DESCHUTES RELEASE'
06-Jun-15	2015	06	06	Steelhead	Smolt	Deschutes River at Rereg Tailrace	1	227	78.4	FALSE	'MR' 'LOWER DESCHUTES RELEASE'
06-Jun-15	2015	06	06	Steelhead	Smolt	Deschutes River at Rereg Tailrace	1	216	67.9	FALSE	'MR' 'LOWER DESCHUTES RELEASE'
06-Jun-15	2015	06	06	Steelhead	Smolt	Deschutes River at Rereg Tailrace	1	235	94	FALSE	'MR' 'LOWER DESCHUTES RELEASE'

06-Jun-15	2015	06	06	Steelhead	Smolt	Deschutes River at Rereg Tailrace	1	208	58.5	FALSE	'MR' 'LOWER DESCHUTES RELEASE'
06-Jun-15	2015	06	06	Steelhead	Smolt	Deschutes River at Rereg Tailrace	1	252	97.3	FALSE	'MR' 'LOWER DESCHUTES RELEASE'
06-Jun-15	2015	06	06	Steelhead	Smolt	Deschutes River at Rereg Tailrace	1	237	79	FALSE	'MR' 'LOWER DESCHUTES RELEASE'
12-Jun-15	2015	06	12	Steelhead	Smolt	Deschutes River at Rereg Tailrace	1	445		FALSE	BIG SMOLT
12-Jun-15	2015	06	12	Steelhead	Smolt	Deschutes River at Rereg Tailrace	1	264	127.5	TRUE	
12-Jun-15	2015	06	12	Steelhead	Smolt	Deschutes River at Rereg Tailrace	1	211	78.4	TRUE	
12-Jun-15	2015	06	12	Steelhead	Smolt	Deschutes River at Rereg Tailrace	1	254	122	TRUE	
12-Jun-15	2015	06	12	Steelhead	Smolt	Deschutes River at Rereg Tailrace	1	286	172.7	TRUE	
12-Jun-15	2015	06	12	Steelhead	Smolt	Deschutes River at Rereg Tailrace	1	250	116.7	TRUE	RC10, LC10
12-Jun-15	2015	06	12	Steelhead	Smolt	Deschutes River at Rereg Tailrace	1	240	97.9	TRUE	
12-Jun-15	2015	06	12	Steelhead	Smolt	Deschutes River at Rereg Tailrace	1	253	142.2	TRUE	RA5
12-Jun-15	2015	06	12	Steelhead	Smolt	Deschutes River at Rereg Tailrace	1	240	105.2	TRUE	
12-Jun-15	2015	06	12	Steelhead	Smolt	Deschutes River at Rereg Tailrace	1	257	129.9	TRUE	
12-Jun-15	2015	06	12	Steelhead	Smolt	Deschutes River at Rereg Tailrace	1	242	98.1	TRUE	
12-Jun-15	2015	06	12	Steelhead	Smolt	Deschutes River at Rereg Tailrace	1	254	124.2	TRUE	LA10, LD15
12-Jun-15	2015	06	12	Steelhead	Smolt	Deschutes River at Rereg Tailrace	1	240	105.4	TRUE	
10-Jun-15	2015	06	10	Bull trout	Juvenile	Round Butte Forebay	1	360	420	FALSE	
10-Jun-15	2015	06	10	Steelhead	Smolt	Deschutes River at Rereg Tailrace	1	230	96	FALSE	LD5, RD10
10-Jun-15	2015	06	10	Steelhead	Smolt	Deschutes River at Rereg Tailrace	1	250	109.4	TRUE	COPP
10-Jun-15	2015	06	10	Steelhead	Smolt	Deschutes River at Rereg Tailrace	1	230	94.8	FALSE	
10-Jun-15	2015	06	10	Steelhead	Smolt	Deschutes River at Rereg Tailrace	1	182	44.6	FALSE	
10-Jun-15	2015	06	10	Steelhead	Smolt	Deschutes River at Rereg Tailrace	1	210	76.3	FALSE	
10-Jun-15	2015	06	10	Steelhead	Smolt	Deschutes River at Rereg Tailrace	1	230	91.5	TRUE	LA10, RA5
10-Jun-15	2015	06	10	Steelhead	Smolt	Deschutes River at Rereg Tailrace	1	270	144.2	FALSE	
10-Jun-15	2015	06	10	Steelhead	Smolt	Deschutes River at Rereg Tailrace	1	204	63.5	FALSE	
10-Jun-15	2015	06	10	Steelhead	Smolt	Deschutes River at Rereg Tailrace	1	182	44.3	FALSE	
09-Jun-15	2015	06	09	Steelhead	Smolt	Deschutes River at Rereg Tailrace	1	227	93.6	FALSE	
09-Jun-15	2015	06	09	Steelhead	Smolt	Deschutes River at Rereg Tailrace	1	221	71.6	TRUE	
09-Jun-15	2015	06	09	Steelhead	Smolt	Deschutes River at Rereg Tailrace	1	243	102.4	TRUE	
09-Jun-15	2015	06	09	Steelhead	Smolt	Deschutes River at Rereg Tailrace	1	235	94.9	TRUE	
09-Jun-15	2015	06	09	Steelhead	Smolt	Deschutes River at Rereg Tailrace	1	234	101.1	TRUE	LC5
09-Jun-15	2015	06	09	Steelhead	Smolt	Deschutes River at Rereg Tailrace	1	244	100.2	TRUE	
10-Jun-15	2015	06	10	Steelhead	Smolt	Deschutes River at Rereg Tailrace	1	234	85.6	FALSE	
10-Jun-15	2015	06	10	Steelhead	Smolt	Deschutes River at Rereg Tailrace	1	230	91.4	TRUE	
10-Jun-15	2015	06	10	Steelhead	Smolt	Deschutes River at Rereg Tailrace	1	248	111.8	TRUE	
10-Jun-15	2015	06	10	Steelhead	Smolt	Deschutes River at Rereg Tailrace	1	183	54.4	FALSE	
10-Jun-15	2015	06	10	Steelhead	Smolt	Deschutes River at Rereg Tailrace	1	175	45.8	FALSE	
09-Jun-15	2015	06	09	Steelhead	Smolt	Deschutes River at Rereg Tailrace	1	188	48.2	FALSE	
09-Jun-15	2015	06	09	Steelhead	Smolt	Deschutes River at Rereg Tailrace	1	187	53.7	FALSE	



09-Jun-15	2015	06	09	Steelhead	Smolt	Deschutes River at Rereg Tailrace	1	176	44.2	FALSE	
09-Jun-15	2015	06	09	Steelhead	Smolt	Deschutes River at Rereg Tailrace	1	196	58.5	FALSE	
09-Jun-15	2015	06	09	Steelhead	Smolt	Deschutes River at Rereg Tailrace	1	220	81.4	TRUE	
08-Jun-15	2015	06	08	Steelhead	Smolt	Deschutes River at Rereg Tailrace	1			TRUE	
08-Jun-15	2015	06	08	Steelhead	Smolt	Deschutes River at Rereg Tailrace	5			TRUE	
08-Jun-15	2015	06	08	Bull trout	Smolt	Deschutes River at Rereg Tailrace	1	226	90.6	FALSE	HALF DUPLEX
07-Jun-15	2015	06	07	Steelhead	Smolt	Deschutes River at Rereg Tailrace	2			TRUE	
07-Jun-15	2015	06	07	Steelhead	Smolt	Deschutes River at Rereg Tailrace	1			FALSE	HELD FOR RADIO TAGGING
06-Jun-15	2015	06	06	Steelhead	Smolt	Deschutes River at Rereg Tailrace	1			TRUE	
07-Jun-15	2015	06	07	Steelhead	Smolt	Deschutes River at Rereg Tailrace	6			TRUE	
07-Jun-15	2015	06	07	Steelhead	Smolt	Deschutes River at Rereg Tailrace	4			FALSE	HELD FOR RADIO TAGGING
06-Jun-15	2015	06	06	Steelhead	Smolt	Deschutes River at Rereg Tailrace	22			TRUE	
06-Jun-15	2015	06	06	Bull trout	Smolt	Deschutes River at Rereg Tailrace	1	234	107.9	FALSE	HALF DUPLEX
06-Jun-15	2015	06	06	Bull trout	Adult	Round Butte Forebay	1	366	520	TRUE	
06-Jun-15	2015	06	06	Bull trout	Adult	Round Butte Forebay	1	475	1520	TRUE	
06-Jun-15	2015	06	06	Bull trout	Adult	Round Butte Forebay	1	620	2640	FALSE	
06-Jun-15	2015	06	06	Bull trout	Adult	Round Butte Forebay	1	696	3960	FALSE	
05-Jun-15	2015	06	05	Steelhead	Smolt	Deschutes River at Rereg Tailrace	1	243	90.2	FALSE	'MR' 'LOWER DESCHUTES RELEASE'
05-Jun-15	2015	06	05	Steelhead	Smolt	Deschutes River at Rereg Tailrace	1	200	57.3	FALSE	'MR' 'LOWER DESCHUTES RELEASE'
05-Jun-15	2015	06	05	Steelhead	Smolt	Deschutes River at Rereg Tailrace	1	231	87.5	FALSE	'MR' 'LOWER DESCHUTES RELEASE'
05-Jun-15	2015	06	05	Steelhead	Smolt	Deschutes River at Rereg Tailrace	1	225	77.6	FALSE	'MR' 'LOWER DESCHUTES RELEASE'
05-Jun-15	2015	06	05	Steelhead	Smolt	Deschutes River at Rereg Tailrace	1	230	83.1	FALSE	'MR' 'LOWER DESCHUTES RELEASE'
05-Jun-15	2015	06	05	Steelhead	Smolt	Deschutes River at Rereg Tailrace	1	203	61.5	FALSE	'MR' 'LOWER DESCHUTES RELEASE'
05-Jun-15	2015	06	05	Steelhead	Smolt	Deschutes River at Rereg Tailrace	1	220	72.7	FALSE	'MR' 'LOWER DESCHUTES RELEASE'
05-Jun-15	2015	06	05	Steelhead	Smolt	Deschutes River at Rereg Tailrace	1	192	51.4	FALSE	'MR' 'LOWER DESCHUTES RELEASE'
05-Jun-15	2015	06	05	Steelhead	Smolt	Deschutes River at Rereg Tailrace	1	195	63.6	FALSE	'MR' 'LOWER DESCHUTES RELEASE'
05-Jun-15	2015	06	05	Steelhead	Smolt	Deschutes River at Rereg Tailrace	1	188	61.4	FALSE	'MR' 'LOWER DESCHUTES RELEASE'
05-Jun-15	2015	06	05	Steelhead	Smolt	Deschutes River at Rereg Tailrace	1	247	127.8	FALSE	'MR' 'LOWER DESCHUTES RELEASE'
05-Jun-15	2015	06	05	Steelhead	Smolt	Deschutes River at Rereg Tailrace	1	200	70.5	FALSE	'MR' 'LOWER DESCHUTES RELEASE'
05-Jun-15	2015	06	05	Steelhead	Smolt	Deschutes River at Rereg Tailrace	1	217	80.4	FALSE	'MR' 'LOWER DESCHUTES RELEASE'
05-Jun-15	2015	06	05	Steelhead	Smolt	Deschutes River at Rereg Tailrace	1	198	55.2	FALSE	'MR' 'LOWER DESCHUTES RELEASE'
05-Jun-15	2015	06	05	Steelhead	Smolt	Deschutes River at Rereg Tailrace	1	222	78.1	FALSE	'MR' 'LOWER DESCHUTES RELEASE'

05-Jun-15	2015	06	05	Steelhead	Smolt	Deschutes River at Rereg Tailrace	1	205	72.8	FALSE	'MR' 'LOWER DESCHUTES RELEASE'
05-Jun-15	2015	06	05	Steelhead	Smolt	Deschutes River at Rereg Tailrace	1			TRUE	
05-Jun-15	2015	06	05	Steelhead	Smolt	Deschutes River at Rereg Tailrace	1	190	51.2	TRUE	
05-Jun-15	2015	06	05	Steelhead	Smolt	Deschutes River at Rereg Tailrace	17			TRUE	
04-Jun-15	2015	06	04	Steelhead	Smolt	Deschutes River at Rereg Tailrace	1	233		FALSE	'MR' 'LOWER DESCHUTES RELEASE'
04-Jun-15	2015	06	04	Steelhead	Smolt	Deschutes River at Rereg Tailrace	1	255	123	FALSE	'MR' 'LOWER DESCHUTES RELEASE'
04-Jun-15	2015	06	04	Steelhead	Smolt	Deschutes River at Rereg Tailrace	1	195	56.8	FALSE	'MR' 'LOWER DESCHUTES RELEASE'
04-Jun-15	2015	06	04	Steelhead	Smolt	Deschutes River at Rereg Tailrace	1	197	55.7	FALSE	'MR' 'LOWER DESCHUTES RELEASE'
04-Jun-15	2015	06	04	Steelhead	Smolt	Deschutes River at Rereg Tailrace	1	256	131.4	FALSE	'MR' 'LOWER DESCHUTES RELEASE'
04-Jun-15	2015	06	04	Steelhead	Smolt	Deschutes River at Rereg Tailrace	1	192	47.9	FALSE	'MR' 'LOWER DESCHUTES RELEASE'
04-Jun-15	2015	06	04	Steelhead	Smolt	Deschutes River at Rereg Tailrace	1	175	40.1	FALSE	'MR' 'LOWER DESCHUTES RELEASE'
04-Jun-15	2015	06	04	Steelhead	Smolt	Deschutes River at Rereg Tailrace	1	183	37.2	FALSE	'MR' 'LOWER DESCHUTES RELEASE'
04-Jun-15	2015	06	04	Steelhead	Smolt	Deschutes River at Rereg Tailrace	1	312	220.5	FALSE	'MR' 'LOWER DESCHUTES RELEASE'
04-Jun-15	2015	06	04	Steelhead	Smolt	Deschutes River at Rereg Tailrace	1	246	138.5	FALSE	'MR' 'LOWER DESCHUTES RELEASE'
04-Jun-15	2015	06	04	Steelhead	Smolt	Deschutes River at Rereg Tailrace	1	185	49.5	FALSE	'MR' 'LOWER DESCHUTES RELEASE'
04-Jun-15	2015	06	04	Steelhead	Smolt	Deschutes River at Rereg Tailrace	1	225	84.1	FALSE	'MR' 'LOWER DESCHUTES RELEASE'
04-Jun-15	2015	06	04	Steelhead	Smolt	Deschutes River at Rereg Tailrace	1	212	63.6	FALSE	'MR' 'LOWER DESCHUTES RELEASE'
04-Jun-15	2015	06	04	Steelhead	Smolt	Deschutes River at Rereg Tailrace	1	215	72	FALSE	'MR' 'LOWER DESCHUTES RELEASE'
04-Jun-15	2015	06	04	Steelhead	Smolt	Deschutes River at Rereg Tailrace	1	237	106	FALSE	'MR' 'LOWER DESCHUTES RELEASE'
04-Jun-15	2015	06	04	Steelhead	Smolt	Deschutes River at Rereg Tailrace	1	182	46	FALSE	'MR' 'LOWER DESCHUTES RELEASE'
04-Jun-15	2015	06	04	Steelhead	Smolt	Deschutes River at Rereg Tailrace	1	194	63.5	FALSE	'MR' 'LOWER DESCHUTES RELEASE'
04-Jun-15	2015	06	04	Steelhead	Smolt	Deschutes River at Rereg Tailrace	1	197	57.9	FALSE	'MR' 'LOWER DESCHUTES RELEASE'
04-Jun-15	2015	06	04	Steelhead	Smolt	Deschutes River at Rereg Tailrace	1	194	51.5	FALSE	'MR' 'LOWER DESCHUTES RELEASE'
04-Jun-15	2015	06	04	Steelhead	Smolt	Deschutes River at Rereg Tailrace	1	195	48.7	FALSE	'MR' 'LOWER DESCHUTES RELEASE'
04-Jun-15	2015	06	04	Steelhead	Smolt	Deschutes River at Rereg Tailrace	2			TRUE	
04-Jun-15	2015	06	04	Steelhead	Smolt	Deschutes River at Rereg Tailrace	1	190	56.3	TRUE	
04-Jun-15	2015	06	04	Steelhead	Smolt	Deschutes River at Rereg Tailrace	25			TRUE	
04-Jun-15	2015	06	04	Steelhead	Smolt	Deschutes River at Rereg Tailrace	1	272	140.9	TRUE	
04-Jun-15	2015	06	04	Steelhead	Smolt	Deschutes River at Rereg Tailrace	1	190	63.9	TRUE	RADIO TAGGED FROM TRIBUTARY
04-Jun-15	2015	06	04	Steelhead	Smolt	Deschutes River at Rereg Tailrace	1	190	53.2	TRUE	

04-Jun-15	2015	06	04	Steelhead	Smolt	Deschutes River at Rereg Tailrace	1	240	100.3	TRUE	
04-Jun-15	2015	06	04	Steelhead	Smolt	Deschutes River at Rereg Tailrace	1	185	53.1	TRUE	
04-Jun-15	2015	06	04	Steelhead	Smolt	Deschutes River at Rereg Tailrace	1	180	47.8	FALSE	
04-Jun-15	2015	06	04	Steelhead	Smolt	Deschutes River at Rereg Tailrace	1	245	109.8	TRUE	RC5
04-Jun-15	2015	06	04	Steelhead	Smolt	Deschutes River at Rereg Tailrace	1	238	94.8	TRUE	
04-Jun-15	2015	06	04	Steelhead	Smolt	Deschutes River at Rereg Tailrace	1	250	120.5	TRUE	
04-Jun-15	2015	06	04	Steelhead	Smolt	Deschutes River at Rereg Tailrace	1	221	88.2	FALSE	
04-Jun-15	2015	06	04	Steelhead	Smolt	Deschutes River at Rereg Tailrace	1	205	67.5	FALSE	
04-Jun-15	2015	06	04	Steelhead	Smolt	Deschutes River at Rereg Tailrace	1	189	52.3	FALSE	
04-Jun-15	2015	06	04	Steelhead	Smolt	Deschutes River at Rereg Tailrace	1	220	62.8	TRUE	
04-Jun-15	2015	06	04	Steelhead	Smolt	Deschutes River at Rereg Tailrace	1	254	127.9	TRUE	
04-Jun-15	2015	06	04	Steelhead	Smolt	Deschutes River at Rereg Tailrace	1	255	118.9	TRUE	LD5, RD5
04-Jun-15	2015	06	04	Steelhead	Smolt	Deschutes River at Rereg Tailrace	1	255	133.2	FALSE	
04-Jun-15	2015	06	04	Steelhead	Smolt	Deschutes River at Rereg Tailrace	1	175	41.8	FALSE	
03-Jun-15	2015	06	03	Bull trout	Adult	Round Butte Forebay	1	340	480	FALSE	
03-Jun-15	2015	06	03	Bull trout	Adult	Round Butte Forebay	1	565	2280	TRUE	
03-Jun-15	2015	06	03	Steelhead	Smolt	Deschutes River at Rereg Tailrace	1	210	75.1	FALSE	
03-Jun-15	2015	06	03	Steelhead	Smolt	Deschutes River at Rereg Tailrace	1	197	51.8	FALSE	
03-Jun-15	2015	06	03	Steelhead	Smolt	Deschutes River at Rereg Tailrace	1	233	88.7	TRUE	
03-Jun-15	2015	06	03	Steelhead	Smolt	Deschutes River at Rereg Tailrace	1	200	65.9	TRUE	
03-Jun-15	2015	06	03	Steelhead	Smolt	Deschutes River at Rereg Tailrace	1	235	83.8	FALSE	RD10, RC10, LD10, LC10
03-Jun-15	2015	06	03	Steelhead	Smolt	Deschutes River at Rereg Tailrace	1	225	76.5	TRUE	
03-Jun-15	2015	06	03	Steelhead	Smolt	Deschutes River at Rereg Tailrace	1	247	103.4	TRUE	
03-Jun-15	2015	06	03	Steelhead	Smolt	Deschutes River at Rereg Tailrace	1	206	70	FALSE	
03-Jun-15	2015	06	03	Steelhead	Smolt	Deschutes River at Rereg Tailrace	1	189	53.2	FALSE	
03-Jun-15	2015	06	03	Steelhead	Smolt	Deschutes River at Rereg Tailrace	1	180	55.8	FALSE	
03-Jun-15	2015	06	03	Steelhead	Smolt	Deschutes River at Rereg Tailrace	1	210	69.8	TRUE	
03-Jun-15	2015	06	03	Steelhead	Smolt	Mortality in trap and to ODFW pathology	1			TRUE	
03-Jun-15	2015	06	03	Steelhead	Smolt	Deschutes River at Rereg Tailrace	1	242	102.6	FALSE	
03-Jun-15	2015	06	03	Steelhead	Smolt	Deschutes River at Rereg Tailrace	1	230	81.7	FALSE	
03-Jun-15	2015	06	03	Steelhead	Smolt	Deschutes River at Rereg Tailrace	1	220	81.1	TRUE	
03-Jun-15	2015	06	03	Steelhead	Smolt	Deschutes River at Rereg Tailrace	1	275	142.6	TRUE	LD5
03-Jun-15	2015	06	03	Steelhead	Smolt	Deschutes River at Rereg Tailrace	1	265	147.4	TRUE	LD10, RD10
03-Jun-15	2015	06	03	Steelhead	Smolt	Deschutes River at Rereg Tailrace	1	239	89.3	TRUE	
03-Jun-15	2015	06	03	Steelhead	Smolt	Deschutes River at Rereg Tailrace	1	230	78.5	TRUE	
03-Jun-15	2015	06	03	Steelhead	Smolt	Deschutes River at Rereg Tailrace	1	170	38.8	FALSE	
03-Jun-15	2015	06	03	Steelhead	Smolt	Deschutes River at Rereg Tailrace	1	188	50.2	FALSE	
03-Jun-15	2015	06	03	Steelhead	Smolt	Deschutes River at Rereg Tailrace	1	240	101.5	TRUE	
03-Jun-15	2015	06	03	Steelhead	Smolt	Deschutes River at Rereg Tailrace	1	229	78.4	TRUE	
03-Jun-15	2015	06	03	Steelhead	Smolt	Deschutes River at Rereg Tailrace	1	230	96.5	TRUE	

03-Jun-15	2015	06	03	Steelhead	Smolt	Deschutes River at Rereg Tailrace	1	254	113.3	TRUE	
03-Jun-15	2015	06	03	Steelhead	Smolt	Deschutes River at Rereg Tailrace	1	241	99.4	TRUE	
03-Jun-15	2015	06	03	Steelhead	Smolt	Deschutes River at Rereg Tailrace	1	240	105.1	TRUE	
03-Jun-15	2015	06	03	Steelhead	Smolt	Deschutes River at Rereg Tailrace	1	265	134.4	FALSE	
03-Jun-15	2015	06	03	Steelhead	Smolt	Deschutes River at Rereg Tailrace	1	230	72.4	FALSE	
03-Jun-15	2015	06	03	Steelhead	Smolt	Deschutes River at Rereg Tailrace	1	250	109.7	TRUE	
03-Jun-15	2015	06	03	Steelhead	Smolt	Deschutes River at Rereg Tailrace	1	233	95.6	FALSE	
03-Jun-15	2015	06	03	Steelhead	Smolt	Deschutes River at Rereg Tailrace	1	235	92.1	TRUE	
03-Jun-15	2015	06	03	Steelhead	Smolt	Deschutes River at Rereg Tailrace	1	242	100.5	TRUE	RC20
03-Jun-15	2015	06	03	Steelhead	Smolt	Deschutes River at Rereg Tailrace	1	230	92.1	TRUE	
03-Jun-15	2015	06	03	Steelhead	Smolt	Deschutes River at Rereg Tailrace	1	235	98.8	TRUE	LC20, RC5
03-Jun-15	2015	06	03	Steelhead	Smolt	Deschutes River at Rereg Tailrace	1	205	66.2	FALSE	
03-Jun-15	2015	06	03	Steelhead	Smolt	Deschutes River at Rereg Tailrace	1	184	52.4	FALSE	
03-Jun-15	2015	06	03	Steelhead	Smolt	Deschutes River at Rereg Tailrace	1	210	59.6	FALSE	
03-Jun-15	2015	06	03	Steelhead	Smolt	Deschutes River at Rereg Tailrace	1	250	109.4	TRUE	LD20, LA20, LC20, RD30
03-Jun-15	2015	06	03	Steelhead	Smolt	Deschutes River at Rereg Tailrace	1	242	109.2	TRUE	
03-Jun-15	2015	06	03	Steelhead	Smolt	Deschutes River at Rereg Tailrace	1	270	136.5	TRUE	
03-Jun-15	2015	06	03	Steelhead	Smolt	Deschutes River at Rereg Tailrace	1	215	83.4	TRUE	
03-Jun-15	2015	06	03	Steelhead	Smolt	Deschutes River at Rereg Tailrace	1	245	106.4	TRUE	
03-Jun-15	2015	06	03	Steelhead	Smolt	Deschutes River at Rereg Tailrace	1	240	100.2	TRUE	
03-Jun-15	2015	06	03	Steelhead	Smolt	Deschutes River at Rereg Tailrace	1	231	87.3	TRUE	
03-Jun-15	2015	06	03	Steelhead	Smolt	Deschutes River at Rereg Tailrace	1	219	85.8	TRUE	
03-Jun-15	2015	06	03	Steelhead	Smolt	Deschutes River at Rereg Tailrace	1	226	89.5	TRUE	LD10, RC5
03-Jun-15	2015	06	03	Steelhead	Smolt	Deschutes River at Rereg Tailrace	1	228	85.5	TRUE	
03-Jun-15	2015	06	03	Steelhead	Smolt	Deschutes River at Rereg Tailrace	1	290	195.9	TRUE	RD5
03-Jun-15	2015	06	03	Steelhead	Smolt	Deschutes River at Rereg Tailrace	1	260	120.2	TRUE	
03-Jun-15	2015	06	03	Steelhead	Smolt	Deschutes River at Rereg Tailrace	1	235	95.4	TRUE	
03-Jun-15	2015	06	03	Steelhead	Smolt	Deschutes River at Rereg Tailrace	1	221	72.6	FALSE	
03-Jun-15	2015	06	03	Steelhead	Smolt	Deschutes River at Rereg Tailrace	1	201	61.8	FALSE	
03-Jun-15	2015	06	03	Steelhead	Smolt	Deschutes River at Rereg Tailrace	1	200	65.3	FALSE	
03-Jun-15	2015	06	03	Steelhead	Smolt	Deschutes River at Rereg Tailrace	1	190	53.4	FALSE	
03-Jun-15	2015	06	03	Steelhead	Smolt	Deschutes River at Rereg Tailrace	1	260	110.4	FALSE	LD10, LC10, RD40, RC15
03-Jun-15	2015	06	03	Steelhead	Smolt	Deschutes River at Rereg Tailrace	1	252	123.2	TRUE	
03-Jun-15	2015	06	03	Steelhead	Smolt	Deschutes River at Rereg Tailrace	1	240	99.9	TRUE	
03-Jun-15	2015	06	03	Steelhead	Smolt	Deschutes River at Rereg Tailrace	1	240	91.1	TRUE	
03-Jun-15	2015	06	03	Steelhead	Smolt	Deschutes River at Rereg Tailrace	1	255	141.7	TRUE	LC5, RD5
03-Jun-15	2015	06	03	Steelhead	Smolt	Deschutes River at Rereg Tailrace	1	265	158.4	TRUE	LD10
03-Jun-15	2015	06	03	Steelhead	Smolt	Deschutes River at Rereg Tailrace	1	225	86.2	TRUE	
03-Jun-15	2015	06	03	Steelhead	Smolt	Deschutes River at Rereg Tailrace	1	250	113.7	TRUE	
03-Jun-15	2015	06	03	Steelhead	Smolt	Mortality in trap and buried	1			TRUE	

02-Jun-15	2015	06	02	Steelhead	Smolt	Deschutes River at Rereg Tailrace	1	200	57.2	FALSE	'MR' 'LOWER DESCHUTES RELEASE'
02-Jun-15	2015	06	02	Steelhead	Smolt	Deschutes River at Rereg Tailrace	1	195	51.1	FALSE	'MR' 'LOWER DESCHUTES RELEASE'
02-Jun-15	2015	06	02	Steelhead	Smolt	Deschutes River at Rereg Tailrace	1	274	131.5	FALSE	'MR' 'LOWER DESCHUTES RELEASE'
02-Jun-15	2015	06	02	Steelhead	Smolt	Deschutes River at Rereg Tailrace	1	216	75.5	FALSE	'MR' 'LOWER DESCHUTES RELEASE'
02-Jun-15	2015	06	02	Steelhead	Smolt	Deschutes River at Rereg Tailrace	1	210	68.8	FALSE	'MR' 'LOWER DESCHUTES RELEASE LOWER DESCHUTES RELEASE'
02-Jun-15	2015	06	02	Steelhead	Smolt	Deschutes River at Rereg Tailrace	1	192	49.9	FALSE	'MR' 'LOWER DESCHUTES RELEASE'
02-Jun-15	2015	06	02	Steelhead	Smolt	Deschutes River at Rereg Tailrace	1	188	41.3	FALSE	'MR' 'LOWER DESCHUTES RELEASE'
02-Jun-15	2015	06	02	Steelhead	Smolt	Deschutes River at Rereg Tailrace	1	251	128.9	FALSE	'MR' 'LOWER DESCHUTES RELEASE'
02-Jun-15	2015	06	02	Steelhead	Smolt	Deschutes River at Rereg Tailrace	1	227	84	FALSE	'MR' 'LOWER DESCHUTES RELEASE'
02-Jun-15	2015	06	02	Steelhead	Smolt	Deschutes River at Rereg Tailrace	1	213	62.3	FALSE	'MR' 'LOWER DESCHUTES RELEASE'
02-Jun-15	2015	06	02	Steelhead	Smolt	Deschutes River at Rereg Tailrace	1	202	56.2	FALSE	'MR' 'LOWER DESCHUTES RELEASE'
02-Jun-15	2015	06	02	Steelhead	Smolt	Deschutes River at Rereg Tailrace	1	202	53.7	FALSE	'MR' 'LOWER DESCHUTES RELEASE'
02-Jun-15	2015	06	02	Steelhead	Smolt	Deschutes River at Rereg Tailrace	1	241	103.3	FALSE	'MR' 'LOWER DESCHUTES RELEASE'
02-Jun-15	2015	06	02	Steelhead	Smolt	Deschutes River at Rereg Tailrace	1	214	66.4	FALSE	'MR' 'LOWER DESCHUTES RELEASE'
02-Jun-15	2015	06	02	Steelhead	Smolt	Deschutes River at Rereg Tailrace	1	221	81.1	FALSE	'MR' 'LOWER DESCHUTES RELEASE'
02-Jun-15	2015	06	02	Steelhead	Smolt	Deschutes River at Rereg Tailrace	1	169	37.5	FALSE	'MR' 'LOWER DESCHUTES RELEASE'
02-Jun-15	2015	06	02	Steelhead	Smolt	Deschutes River at Rereg Tailrace	1	210	71.9	FALSE	'MR' 'LOWER DESCHUTES RELEASE'
02-Jun-15	2015	06	02	Steelhead	Smolt	Deschutes River at Rereg Tailrace	1	191	54	FALSE	'MR' 'LOWER DESCHUTES RELEASE'
02-Jun-15	2015	06	02	Steelhead	Smolt	Deschutes River at Rereg Tailrace	25			TRUE	
02-Jun-15	2015	06	02	Steelhead	Smolt	Deschutes River at Rereg Tailrace	15			FALSE	HELD FOR RADIO TAGGING
02-Jun-15	2015	06	02	Steelhead	Smolt	Deschutes River at Rereg Tailrace	1	338	293.8	TRUE	
02-Jun-15	2015	06	02	Steelhead	Smolt	Deschutes River at Rereg Tailrace	1	270	143	TRUE	
02-Jun-15	2015	06	02	Steelhead	Smolt	Deschutes River at Rereg Tailrace	1	227	84.5	TRUE	
02-Jun-15	2015	06	02	Steelhead	Smolt	Deschutes River at Rereg Tailrace	1	260	133.5	TRUE	
02-Jun-15	2015	06	02	Steelhead	Smolt	Deschutes River at Rereg Tailrace	5			TRUE	
02-Jun-15	2015	06	02	Steelhead	Smolt	Deschutes River at Rereg Tailrace	3			FALSE	HELD FOR RADIO TAGGING
31-May-15	2015	05	31	Bull trout	Adult	Round Butte Forebay	1	540	1960	FALSE	
31-May-15	2015	05	31	Bull trout	Adult	Round Butte Forebay	1	650	3020	FALSE	
01-Jun-15	2015	06	01	Steelhead	Smolt	Deschutes River at Rereg Tailrace	3			TRUE	

01-Jun-15	2015	06	01	Steelhead	Smolt	Deschutes River at Rereg Tailrace	1	176	44.5	TRUE	
01-Jun-15	2015	06	01	Steelhead	Smolt	Deschutes River at Rereg Tailrace	38			TRUE	
01-Jun-15	2015	06	01	Steelhead	Smolt	Deschutes River at Rereg Tailrace	13			FALSE	
01-Jun-15	2015	06	01	Steelhead	Smolt	Deschutes River at Rereg Tailrace	1	200	62.6	TRUE	
01-Jun-15	2015	06	01	Steelhead	Smolt	Deschutes River at Rereg Tailrace	13			FALSE	HELD FOR RADIO TAGGING
01-Jun-15	2015	06	01	Steelhead	Smolt	Deschutes River at Rereg Tailrace	38			TRUE	
01-Jun-15	2015	06	01	Steelhead	Smolt	Deschutes River at Rereg Tailrace	2			FALSE	
01-Jun-15	2015	06	01	Steelhead	Smolt	Deschutes River at Rereg Tailrace	1	218	85.9	TRUE	
01-Jun-15	2015	06	01	Steelhead	Smolt	Deschutes River at Rereg Tailrace	1	227	94.8	FALSE	'MR' 'LOWER DESCHUTES RELEASE'
01-Jun-15	2015	06	01	Steelhead	Smolt	Deschutes River at Rereg Tailrace	1	182	42.9	FALSE	'MR' 'LOWER DESCHUTES RELEASE'
01-Jun-15	2015	06	01	Steelhead	Smolt	Deschutes River at Rereg Tailrace	1	195	52	FALSE	'MR' 'LOWER DESCHUTES RELEASE'
01-Jun-15	2015	06	01	Steelhead	Smolt	Deschutes River at Rereg Tailrace	1	209	58.4	FALSE	'MR' 'LOWER DESCHUTES RELEASE'
01-Jun-15	2015	06	01	Steelhead	Smolt	Deschutes River at Rereg Tailrace	1	229	100.1	FALSE	'MR' 'LOWER DESCHUTES RELEASE'
01-Jun-15	2015	06	01	Steelhead	Smolt	Deschutes River at Rereg Tailrace	1	203	71.9	FALSE	'MR' 'LOWER DESCHUTES RELEASE LOWER DESCHUTES RELEASE L
01-Jun-15	2015	06	01	Steelhead	Smolt	Deschutes River at Rereg Tailrace	1	196	52.3	FALSE	'MR' 'LOWER DESCHUTES RELEASE LOWER DESCHUTES RELEASE'
01-Jun-15	2015	06	01	Steelhead	Smolt	Deschutes River at Rereg Tailrace	1	178	32.6	FALSE	'MR' 'LOWER DESCHUTES RELEASE'
01-Jun-15	2015	06	01	Steelhead	Smolt	Deschutes River at Rereg Tailrace	1	224	82.8	FALSE	'MR' 'LOWER DESCHUTES RELEASE LOWER DESCHUTES RELEASE'
31-May-15	2015	05	31	Steelhead	Smolt	Deschutes River at Rereg Tailrace	1	213	77.1	FALSE	'MR' 'LOWER DESCHUTES RELEASE'
31-May-15	2015	05	31	Steelhead	Smolt	Deschutes River at Rereg Tailrace	1	197	62.8	FALSE	'MR' 'LOWER DESCHUTES RELEASE'
31-May-15	2015	05	31	Steelhead	Smolt	Deschutes River at Rereg Tailrace	1	266	145	FALSE	'MR' 'LOWER DESCHUTES RELEASE'
31-May-15	2015	05	31	Steelhead	Smolt	Deschutes River at Rereg Tailrace	1	195	49.2	FALSE	'MR' 'LOWER DESCHUTES RELEASE'
31-May-15	2015	05	31	Steelhead	Smolt	Deschutes River at Rereg Tailrace	1	186	48.6	FALSE	'MR' 'LOWER DESCHUTES RELEASE'
31-May-15	2015	05	31	Steelhead	Smolt	Deschutes River at Rereg Tailrace	1	252	105.3	FALSE	'MR' 'LOWER DESCHUTES RELEASE'
31-May-15	2015	05	31	Steelhead	Smolt	Deschutes River at Rereg Tailrace	1	202	59.5	FALSE	'MR' 'LOWER DESCHUTES RELEASE'
31-May-15	2015	05	31	Steelhead	Smolt	Deschutes River at Rereg Tailrace	1	204	62.2	FALSE	'MR' 'LOWER DESCHUTES RELEASE'
31-May-15	2015	05	31	Steelhead	Smolt	Deschutes River at Rereg Tailrace	1	193	48.7	FALSE	'MR' 'LOWER DESCHUTES RELEASE'

31-May-15	2015	05	31	Steelhead	Smolt	Deschutes River at Rereg Tailrace	1	196	56.1	FALSE	'MR' 'LOWER DESCHUTES RELEASE LOWER DESCHUTES RELEASE'
31-May-15	2015	05	31	Steelhead	Smolt	Deschutes River at Rereg Tailrace	1	176	40.7	FALSE	'MR' 'LOWER DESCHUTES RELEASE'
31-May-15	2015	05	31	Steelhead	Smolt	Deschutes River at Rereg Tailrace	1	201	60.7	FALSE	'MR' 'LOWER DESCHUTES RELEASE'
31-May-15	2015	05	31	Steelhead	Smolt	Deschutes River at Rereg Tailrace	1	229	87.4	FALSE	'MR' 'LOWER DESCHUTES RELEASE'
31-May-15	2015	05	31	Steelhead	Smolt	Deschutes River at Rereg Tailrace	1	190	54.3	FALSE	'MR' 'LOWER DESCHUTES RELEASE'
31-May-15	2015	05	31	Steelhead	Smolt	Deschutes River at Rereg Tailrace	1	173	44.1	FALSE	'MR' 'LOWER DESCHUTES RELEASE'
31-May-15	2015	05	31	Steelhead	Smolt	Deschutes River at Rereg Tailrace	1	165	37.5	FALSE	'MR' 'LOWER DESCHUTES RELEASE'
31-May-15	2015	05	31	Steelhead	Smolt	Deschutes River at Rereg Tailrace	1	222	82.7	FALSE	'MR' 'LOWER DESCHUTES RELEASE'
31-May-15	2015	05	31	Steelhead	Smolt	Deschutes River at Rereg Tailrace	1	221	74.3	FALSE	'MR' 'LOWER DESCHUTES RELEASE'
31-May-15	2015	05	31	Steelhead	Smolt	Deschutes River at Rereg Tailrace	1	235	94.6	FALSE	'MR' 'LOWER DESCHUTES RELEASE'
31-May-15	2015	05	31	Steelhead	Smolt	Deschutes River at Rereg Tailrace	1	186	45.1	FALSE	'MR' 'LOWER DESCHUTES RELEASE'
31-May-15	2015	05	31	Steelhead	Smolt	Deschutes River at Rereg Tailrace	1	267	132.5	FALSE	'MR' 'LOWER DESCHUTES RELEASE'
31-May-15	2015	05	31	Steelhead	Smolt	Deschutes River at Rereg Tailrace	1	253	104.2	FALSE	'MR' 'LOWER DESCHUTES RELEASE'
31-May-15	2015	05	31	Steelhead	Smolt	Deschutes River at Rereg Tailrace	1	185	46.5	FALSE	'MR' 'LOWER DESCHUTES RELEASE'
30-May-15	2015	05	30	Steelhead	Smolt	Deschutes River at Rereg Tailrace	38			TRUE	
30-May-15	2015	05	30	Steelhead	Smolt	Deschutes River at Rereg Tailrace	1	251	115.1	TRUE	
30-May-15	2015	05	30	Steelhead	Smolt	Deschutes River at Rereg Tailrace	1	222	85.4	TRUE	
30-May-15	2015	05	30	Steelhead	Smolt	Deschutes River at Rereg Tailrace	1	192	49.1	TRUE	
31-May-15	2015	05	31	Steelhead	Smolt	Deschutes River at Rereg Tailrace	5			FALSE	HELD FOR RADIO TAGGING
31-May-15	2015	05	31	Steelhead	Smolt	Deschutes River at Rereg Tailrace	6			TRUE	
30-May-15	2015	05	30	Steelhead	Smolt	Deschutes River at Rereg Tailrace	6			TRUE	
30-May-15	2015	05	30	Steelhead	Smolt	Deschutes River at Rereg Tailrace	1	187	48.4	TRUE	
29-May-15	2015	05	29	Steelhead	Smolt	Deschutes River at Rereg Tailrace	55			TRUE	
29-May-15	2015	05	29	Steelhead	Smolt	Deschutes River at Rereg Tailrace	32			FALSE	
29-May-15	2015	05	29	Steelhead	Smolt	Deschutes River at Rereg Tailrace	17			FALSE	
29-May-15	2015	05	29	Steelhead	Smolt	Deschutes River at Rereg Tailrace	5			TRUE	
29-May-15	2015	05	29	Steelhead	Smolt	Deschutes River at Rereg Tailrace	1	220	79.7	FALSE	LD5
29-May-15	2015	05	29	Steelhead	Smolt	Deschutes River at Rereg Tailrace	1	182	48.8	FALSE	
29-May-15	2015	05	29	Steelhead	Smolt	Deschutes River at Rereg Tailrace	1	195	51.9	FALSE	
29-May-15	2015	05	29	Steelhead	Smolt	Deschutes River at Rereg Tailrace	1	230	76.8	TRUE	
29-May-15	2015	05	29	Steelhead	Smolt	Deschutes River at Rereg Tailrace	1	190	59.3	TRUE	
28-May-15	2015	05	28	Steelhead	Smolt	Deschutes River at Rereg Tailrace	48			TRUE	

28-May-15	2015	05	28	Steelhead	Smolt	Deschutes River at Rereg Tailrace	13				FALSE	
28-May-15	2015	05	28	Steelhead	Smolt	Deschutes River at Rereg Tailrace	1				TRUE	
28-May-15	2015	05	28	Steelhead	Smolt	Deschutes River at Rereg Tailrace	1	277	161.8		TRUE	
28-May-15	2015	05	28	Steelhead	Smolt	Deschutes River at Rereg Tailrace	1	233	94.4		TRUE	
28-May-15	2015	05	28	Steelhead	Smolt	Deschutes River at Rereg Tailrace	1	231	86.4		TRUE	
28-May-15	2015	05	28	Steelhead	Smolt	Deschutes River at Rereg Tailrace	1	221	85		FALSE	
28-May-15	2015	05	28	Steelhead	Smolt	Deschutes River at Rereg Tailrace	1	273	138.4		TRUE	LD10
28-May-15	2015	05	28	Steelhead	Smolt	Deschutes River at Rereg Tailrace	1	233	100.4		TRUE	
28-May-15	2015	05	28	Steelhead	Smolt	Deschutes River at Rereg Tailrace	1	240	98.1		TRUE	
28-May-15	2015	05	28	Steelhead	Smolt	Deschutes River at Rereg Tailrace	1	225	84.6		TRUE	
28-May-15	2015	05	28	Steelhead	Smolt	Deschutes River at Rereg Tailrace	1	270	159.4		TRUE	
28-May-15	2015	05	28	Steelhead	Smolt	Deschutes River at Rereg Tailrace	1	180	44.5		FALSE	
28-May-15	2015	05	28	Steelhead	Smolt	Deschutes River at Rereg Tailrace	1	237	107.1		FALSE	
28-May-15	2015	05	28	Steelhead	Smolt	Deschutes River at Rereg Tailrace	1	225	91.2		FALSE	
28-May-15	2015	05	28	Steelhead	Smolt	Deschutes River at Rereg Tailrace	1	231	93.4		TRUE	
28-May-15	2015	05	28	Steelhead	Smolt	Deschutes River at Rereg Tailrace	1	245	105.3		TRUE	
28-May-15	2015	05	28	Steelhead	Smolt	Deschutes River at Rereg Tailrace	1	250	112.3		TRUE	
28-May-15	2015	05	28	Steelhead	Smolt	Deschutes River at Rereg Tailrace	1	238	99.3		TRUE	
28-May-15	2015	05	28	Steelhead	Smolt	Deschutes River at Rereg Tailrace	1	235	91.7		TRUE	
28-May-15	2015	05	28	Steelhead	Smolt	Deschutes River at Rereg Tailrace	1	240	107.3		TRUE	
28-May-15	2015	05	28	Steelhead	Smolt	Deschutes River at Rereg Tailrace	1	210	71.2		TRUE	LD20, LC20, RC10, RA5
28-May-15	2015	05	28	Steelhead	Smolt	Deschutes River at Rereg Tailrace	1	238	101.8		TRUE	
28-May-15	2015	05	28	Steelhead	Smolt	Deschutes River at Rereg Tailrace	1	226	95.8		TRUE	
28-May-15	2015	05	28	Steelhead	Smolt	Deschutes River at Rereg Tailrace	1	240	110.8		TRUE	
28-May-15	2015	05	28	Steelhead	Smolt	Deschutes River at Rereg Tailrace	1	185	63.5		FALSE	
28-May-15	2015	05	28	Steelhead	Smolt	Deschutes River at Rereg Tailrace	1	230	98.2		TRUE	
28-May-15	2015	05	28	Steelhead	Smolt	Deschutes River at Rereg Tailrace	1	221	83.8		FALSE	
28-May-15	2015	05	28	Steelhead	Smolt	Deschutes River at Rereg Tailrace	1	213	70.4		TRUE	
28-May-15	2015	05	28	Steelhead	Smolt	Deschutes River at Rereg Tailrace	1	245	105.8		TRUE	
28-May-15	2015	05	28	Steelhead	Smolt	Deschutes River at Rereg Tailrace	1	255	114.8		TRUE	
28-May-15	2015	05	28	Steelhead	Smolt	Deschutes River at Rereg Tailrace	1	240	111		TRUE	RC10, LD5
28-May-15	2015	05	28	Steelhead	Smolt	Deschutes River at Rereg Tailrace	1	247	114.4		TRUE	
28-May-15	2015	05	28	Steelhead	Smolt	Deschutes River at Rereg Tailrace	1	246	129.4		FALSE	
28-May-15	2015	05	28	Steelhead	Smolt	Deschutes River at Rereg Tailrace	1	252	114.8		FALSE	
28-May-15	2015	05	28	Steelhead	Smolt	Deschutes River at Rereg Tailrace	1	212	77		FALSE	LD20, LA5, RD10
28-May-15	2015	05	28	Steelhead	Smolt	Deschutes River at Rereg Tailrace	1	175	45.4		FALSE	
28-May-15	2015	05	28	Steelhead	Smolt	Deschutes River at Rereg Tailrace	1	226	95.8		TRUE	
28-May-15	2015	05	28	Steelhead	Smolt	Deschutes River at Rereg Tailrace	1	238	108.4		TRUE	
28-May-15	2015	05	28	Steelhead	Smolt	Deschutes River at Rereg Tailrace	1	245	102.6		TRUE	
28-May-15	2015	05	28	Steelhead	Smolt	Deschutes River at Rereg Tailrace	1	226	81.3		TRUE	
28-May-15	2015	05	28	Steelhead	Smolt	Deschutes River at Rereg Tailrace	1	205	66.8		TRUE	



28-May-15	2015	05	28	Steelhead	Smolt	Deschutes River at Rereg Tailrace	1	255	116.5	TRUE	
28-May-15	2015	05	28	Steelhead	Smolt	Deschutes River at Rereg Tailrace	1	240	100.8	TRUE	
28-May-15	2015	05	28	Steelhead	Smolt	Deschutes River at Rereg Tailrace	1	233	100.1	TRUE	LC5
28-May-15	2015	05	28	Steelhead	Smolt	Deschutes River at Rereg Tailrace	1	200	66.6	FALSE	
28-May-15	2015	05	28	Steelhead	Smolt	Deschutes River at Rereg Tailrace	1	220	72	FALSE	
28-May-15	2015	05	28	Steelhead	Smolt	Deschutes River at Rereg Tailrace	1	192	57.4	FALSE	
28-May-15	2015	05	28	Steelhead	Smolt	Deschutes River at Rereg Tailrace	1	210	67.1	TRUE	
28-May-15	2015	05	28	Steelhead	Smolt	Deschutes River at Rereg Tailrace	1	238	96.8	TRUE	
28-May-15	2015	05	28	Steelhead	Smolt	Deschutes River at Rereg Tailrace	1	215	76.3	TRUE	
28-May-15	2015	05	28	Steelhead	Smolt	Deschutes River at Rereg Tailrace	1	232	80.7	TRUE	
28-May-15	2015	05	28	Steelhead	Smolt	Deschutes River at Rereg Tailrace	1	250	117.5	TRUE	
28-May-15	2015	05	28	Steelhead	Smolt	Deschutes River at Rereg Tailrace	1	238	85.8	TRUE	
28-May-15	2015	05	28	Steelhead	Smolt	Deschutes River at Rereg Tailrace	1	261	129.8	TRUE	
28-May-15	2015	05	28	Steelhead	Smolt	Deschutes River at Rereg Tailrace	1	246	114.3	TRUE	
28-May-15	2015	05	28	Steelhead	Smolt	Deschutes River at Rereg Tailrace	1	271	172.5	TRUE	
28-May-15	2015	05	28	Steelhead	Smolt	Deschutes River at Rereg Tailrace	1	255	110.7	TRUE	
28-May-15	2015	05	28	Steelhead	Smolt	Deschutes River at Rereg Tailrace	1	245	106.4	TRUE	
28-May-15	2015	05	28	Steelhead	Smolt	Deschutes River at Rereg Tailrace	1	215	73.1	FALSE	
28-May-15	2015	05	28	Steelhead	Smolt	Deschutes River at Rereg Tailrace	1	220	80.6	TRUE	
28-May-15	2015	05	28	Steelhead	Smolt	Deschutes River at Rereg Tailrace	1	235	102	TRUE	
28-May-15	2015	05	28	Steelhead	Smolt	Deschutes River at Rereg Tailrace	1	246	103.6	FALSE	
28-May-15	2015	05	28	Steelhead	Smolt	Deschutes River at Rereg Tailrace	1	240	96.4	FALSE	RDS, LD5
28-May-15	2015	05	28	Steelhead	Smolt	Deschutes River at Rereg Tailrace	1	200	61.9	FALSE	
28-May-15	2015	05	28	Steelhead	Smolt	Deschutes River at Rereg Tailrace	1	243	98.3	TRUE	
28-May-15	2015	05	28	Steelhead	Smolt	Deschutes River at Rereg Tailrace	1	215	71.8	TRUE	
28-May-15	2015	05	28	Steelhead	Smolt	Mortality in trap and to ODFW pathology	1			TRUE	
27-May-15	2015	05	27	Steelhead	Smolt	Deschutes River at Rereg Tailrace	117			TRUE	
27-May-15	2015	05	27	Steelhead	Smolt	Deschutes River at Rereg Tailrace	52			FALSE	
27-May-15	2015	05	27	Steelhead	Smolt	Deschutes River at Rereg Tailrace	1	261	127.2	TRUE	
27-May-15	2015	05	27	Steelhead	Smolt	Deschutes River at Rereg Tailrace	1	196	56.4	TRUE	RADIO TAGGED FROM UPSTREAM SYSTEM
27-May-15	2015	05	27	Steelhead	Smolt	Deschutes River at Rereg Tailrace	1	237	90.5	TRUE	
27-May-15	2015	05	27	Steelhead	Smolt	Deschutes River at Rereg Tailrace	1	184	50	TRUE	RADIO TAGGED FROM UPPER SYSTEM
27-May-15	2015	05	27	Bull trout	Juvenile	Deschutes River at Rereg Tailrace	1	219	83.6	FALSE	HALF DUPLEX SENT TO LOWER RIVER
27-May-15	2015	05	27	Steelhead	Smolt	Deschutes River at Rereg Tailrace	1	276	124.7	TRUE	
26-May-15	2015	05	26	Steelhead	Smolt	Deschutes River at Rereg Tailrace	12			FALSE	
26-May-15	2015	05	26	Steelhead	Smolt	Deschutes River at Rereg Tailrace	39			TRUE	
26-May-15	2015	05	26	Steelhead	Smolt	Deschutes River at Rereg Tailrace	1	257	125.5	TRUE	
26-May-15	2015	05	26	Steelhead	Smolt	Deschutes River at Rereg Tailrace	1	209	71.5	TRUE	

26-May-15	2015	05	26	Steelhead	Smolt	Deschutes River at Rereg Tailrace	1	241	106.4	TRUE
26-May-15	2015	05	26	Bull trout	Juvenile	Round Butte Forebay	1	285	191.8	FALSE
25-May-15	2015	05	25	Steelhead	Smolt	Deschutes River at Rereg Tailrace	114			TRUE
25-May-15	2015	05	25	Steelhead	Smolt	Deschutes River at Rereg Tailrace	30			FALSE
25-May-15	2015	05	25	Steelhead	Smolt	Deschutes River at Rereg Tailrace	1	231	94.2	TRUE
25-May-15	2015	05	25	Bull trout	Juvenile	Round Butte Forebay	1	291	220	FALSE
25-May-15	2015	05	25	Bull trout	Juvenile	Round Butte Forebay	1	384	480	TRUE
25-May-15	2015	05	25	Steelhead	Smolt	Mortality in trap and buried	3			TRUE
24-May-15	2015	05	24	Steelhead	Smolt	Deschutes River at Rereg Tailrace	86			TRUE
24-May-15	2015	05	24	Steelhead	Smolt	Deschutes River at Rereg Tailrace	17			FALSE
24-May-15	2015	05	24	Steelhead	Smolt	Deschutes River at Rereg Tailrace	1	229	90.7	TRUE
24-May-15	2015	05	24	Steelhead	Smolt	Deschutes River at Rereg Tailrace	1	258	129	TRUE
24-May-15	2015	05	24	Steelhead	Smolt	Deschutes River at Rereg Tailrace	1	220	84.8	TRUE
24-May-15	2015	05	24	Steelhead	Smolt	Deschutes River at Rereg Tailrace	1	211	66.5	TRUE
23-May-15	2015	05	23	Steelhead	Smolt	Deschutes River at Rereg Tailrace	38			TRUE
23-May-15	2015	05	23	Steelhead	Smolt	Deschutes River at Rereg Tailrace	3			FALSE
23-May-15	2015	05	23	Steelhead	Smolt	Deschutes River at Rereg Tailrace	1	244	110.6	TRUE
26-May-15	2015	05	26	Bull trout	Adult	Round Butte Forebay	1	581	2040	TRUE
26-May-15	2015	05	26	Bull trout	Adult	Round Butte Forebay	1	550	1840	FALSE
23-May-15	2015	05	23	Bull trout	Adult	Round Butte Forebay	1	431	620	FALSE
28-May-15	2015	05	28	Steelhead	Smolt	Deschutes River at Rereg Tailrace	13			FALSE
28-May-15	2015	05	28	Steelhead	Smolt	Deschutes River at Rereg Tailrace	3			TRUE
27-May-15	2015	05	27	Steelhead	Smolt	Deschutes River at Rereg Tailrace	7			TRUE
27-May-15	2015	05	27	Steelhead	Smolt	Deschutes River at Rereg Tailrace	11			FALSE
27-May-15	2015	05	27	Steelhead	Smolt	Deschutes River at Rereg Tailrace	1	171	43.3	TRUE
26-May-15	2015	05	26	Steelhead	Smolt	Deschutes River at Rereg Tailrace	5			FALSE
26-May-15	2015	05	26	Steelhead	Smolt	Deschutes River at Rereg Tailrace	3			TRUE
26-May-15	2015	05	26	Steelhead	Smolt	Deschutes River at Rereg Tailrace	1	181	47.9	TRUE
25-May-15	2015	05	25	Steelhead	Smolt	Deschutes River at Rereg Tailrace	14			FALSE
25-May-15	2015	05	25	Steelhead	Smolt	Deschutes River at Rereg Tailrace	12			TRUE
25-May-15	2015	05	25	Steelhead	Smolt	Mortality in trap and buried	1			FALSE
24-May-15	2015	05	24	Steelhead	Smolt	Deschutes River at Rereg Tailrace	8			TRUE
24-May-15	2015	05	24	Steelhead	Smolt	Deschutes River at Rereg Tailrace	10			FALSE
24-May-15	2015	05	24	Steelhead	Smolt	Deschutes River at Rereg Tailrace	1	175	42.9	TRUE
23-May-15	2015	05	23	Steelhead	Smolt	Deschutes River at Rereg Tailrace	4			TRUE
23-May-15	2015	05	23	Steelhead	Smolt	Deschutes River at Rereg Tailrace	3			FALSE
22-May-15	2015	05	22	Steelhead	Smolt	Deschutes River at Rereg Tailrace	3			FALSE
22-May-15	2015	05	22	Steelhead	Smolt	Deschutes River at Rereg Tailrace	4			TRUE
22-May-15	2015	05	22	Steelhead	Smolt	Deschutes River at Rereg Tailrace	1	187	49.7	TRUE
22-May-15	2015	05	22	Steelhead	Smolt	Deschutes River at Rereg Tailrace	1	258	127	TRUE

22-May-15	2015	05	22	Bull trout	Juvenile	Deschutes River at Rereg Tailrace	1	201	62.3	FALSE	HALF DUPLEX SENT TO LOWER RIVER
22-May-15	2015	05	22	Steelhead	Smolt	Deschutes River at Rereg Tailrace	23			TRUE	
22-May-15	2015	05	22	Steelhead	Smolt	Deschutes River at Rereg Tailrace	5			FALSE	
21-May-15	2015	05	21	Steelhead	Smolt	Deschutes River at Rereg Tailrace	11			FALSE	
21-May-15	2015	05	21	Steelhead	Smolt	Deschutes River at Rereg Tailrace	38			TRUE	
21-May-15	2015	05	21	Steelhead	Smolt	Deschutes River at Rereg Tailrace	1			TRUE	
21-May-15	2015	05	21	Steelhead	Smolt	Deschutes River at Rereg Tailrace	5			FALSE	
21-May-15	2015	05	21	Steelhead	Smolt	Mortality in trap and to ODFW pathology	1			TRUE	
21-May-15	2015	05	21	Bull trout	Adult	Round Butte Forebay	1	725	5500	TRUE	
21-May-15	2015	05	21	Bull trout	Adult	Round Butte Forebay	1	560	1960	FALSE	
21-May-15	2015	05	21	Bull trout	Adult	Round Butte Forebay	1	675	3380	TRUE	
20-May-15	2015	05	20	Steelhead	Smolt	Deschutes River at Rereg Tailrace	44			TRUE	
20-May-15	2015	05	20	Steelhead	Smolt	Deschutes River at Rereg Tailrace	6			FALSE	FOR RADIO TAGGING
20-May-15	2015	05	20	Steelhead	Smolt	Deschutes River at Rereg Tailrace	1			FALSE	
20-May-15	2015	05	20	Steelhead	Smolt	Deschutes River at Rereg Tailrace	1	206	61.9	TRUE	
19-May-15	2015	05	19	Steelhead	Smolt	Deschutes River at Rereg Tailrace	1	226	86.4	FALSE	
19-May-15	2015	05	19	Steelhead	Smolt	Deschutes River at Rereg Tailrace	1	285	204.7	TRUE	
19-May-15	2015	05	19	Steelhead	Smolt	Deschutes River at Rereg Tailrace	1	232	96.4	TRUE	
19-May-15	2015	05	19	Steelhead	Smolt	Deschutes River at Rereg Tailrace	1	235	91.4	TRUE	LC10
19-May-15	2015	05	19	Steelhead	Smolt	Deschutes River at Rereg Tailrace	1	230	97.4	TRUE	
19-May-15	2015	05	19	Steelhead	Smolt	Deschutes River at Rereg Tailrace	1	226	82.8	TRUE	
19-May-15	2015	05	19	Steelhead	Smolt	Deschutes River at Rereg Tailrace	1	229	89.4	TRUE	
19-May-15	2015	05	19	Steelhead	Smolt	Deschutes River at Rereg Tailrace	1	256	132.4	TRUE	
19-May-15	2015	05	19	Steelhead	Smolt	Deschutes River at Rereg Tailrace	1	245	102.6	TRUE	LD5, LA5
19-May-15	2015	05	19	Steelhead	Smolt	Deschutes River at Rereg Tailrace	1	265	133.6	TRUE	
19-May-15	2015	05	19	Steelhead	Smolt	Deschutes River at Rereg Tailrace	1	255	118.6	TRUE	
19-May-15	2015	05	19	Steelhead	Smolt	Deschutes River at Rereg Tailrace	1	220	75.1	TRUE	
19-May-15	2015	05	19	Steelhead	Smolt	Deschutes River at Rereg Tailrace	1	226	89.9	FALSE	
19-May-15	2015	05	19	Steelhead	Smolt	Deschutes River at Rereg Tailrace	1	207	67.9	TRUE	
19-May-15	2015	05	19	Steelhead	Smolt	Deschutes River at Rereg Tailrace	1	226	82.9	FALSE	
19-May-15	2015	05	19	Steelhead	Smolt	Deschutes River at Rereg Tailrace	1	240	100.7	TRUE	
19-May-15	2015	05	19	Steelhead	Smolt	Deschutes River at Rereg Tailrace	1	230	90.4	TRUE	
19-May-15	2015	05	19	Steelhead	Smolt	Deschutes River at Rereg Tailrace	1	220	81.5	TRUE	RC5
19-May-15	2015	05	19	Steelhead	Smolt	Deschutes River at Rereg Tailrace	1	215	78	TRUE	
19-May-15	2015	05	19	Steelhead	Smolt	Deschutes River at Rereg Tailrace	1	246	119.7	TRUE	
19-May-15	2015	05	19	Steelhead	Smolt	Deschutes River at Rereg Tailrace	1	280	160.4	TRUE	
19-May-15	2015	05	19	Steelhead	Smolt	Deschutes River at Rereg Tailrace	1	225	81.6	FALSE	
19-May-15	2015	05	19	Steelhead	Smolt	Deschutes River at Rereg Tailrace	1	215	74.1	FALSE	
19-May-15	2015	05	19	Steelhead	Smolt	Deschutes River at Rereg Tailrace	1	215	84.6	TRUE	LD5, LA10, RD5
19-May-15	2015	05	19	Steelhead	Smolt	Deschutes River at Rereg Tailrace	1	223	82.4	TRUE	

19-May-15	2015	05	19	Steelhead	Smolt	Deschutes River at Rereg Tailrace	1	260	135.4	TRUE	
19-May-15	2015	05	19	Steelhead	Smolt	Deschutes River at Rereg Tailrace	1	245	104.3	TRUE	
19-May-15	2015	05	19	Steelhead	Smolt	Deschutes River at Rereg Tailrace	1	210	64.5	TRUE	
19-May-15	2015	05	19	Steelhead	Smolt	Deschutes River at Rereg Tailrace	1	225	82.6	TRUE	
19-May-15	2015	05	19	Steelhead	Smolt	Deschutes River at Rereg Tailrace	1	231	91.4	TRUE	
19-May-15	2015	05	19	Steelhead	Smolt	Deschutes River at Rereg Tailrace	1	254	131.6	TRUE	RD5
19-May-15	2015	05	19	Steelhead	Smolt	Deschutes River at Rereg Tailrace	1	243	109.8	TRUE	
19-May-15	2015	05	19	Steelhead	Smolt	Deschutes River at Rereg Tailrace	1	243	96.4	TRUE	
19-May-15	2015	05	19	Steelhead	Smolt	Deschutes River at Rereg Tailrace	1	242	119.4	TRUE	LC10, LA5, RA5
19-May-15	2015	05	19	Steelhead	Smolt	Deschutes River at Rereg Tailrace	1	230	88.6	TRUE	
19-May-15	2015	05	19	Steelhead	Smolt	Deschutes River at Rereg Tailrace	1	236	101.2	TRUE	
19-May-15	2015	05	19	Steelhead	Smolt	Deschutes River at Rereg Tailrace	1	230	86.8	TRUE	
19-May-15	2015	05	19	Steelhead	Smolt	Deschutes River at Rereg Tailrace	1	230	93.2	FALSE	FOR RADIO TAGGING
19-May-15	2015	05	19	Steelhead	Smolt	Deschutes River at Rereg Tailrace	1	265	128.4	TRUE	
20-May-15	2015	05	20	Steelhead	Smolt	Deschutes River at Rereg Tailrace	3			TRUE	
20-May-15	2015	05	20	Steelhead	Smolt	Deschutes River at Rereg Tailrace	4			FALSE	
20-May-15	2015	05	20	Steelhead	Smolt	Mortality in trap and to ODFW pathology	1			TRUE	
19-May-15	2015	05	19	Steelhead	Smolt	Deschutes River at Rereg Tailrace	2			TRUE	
19-May-15	2015	05	19	Steelhead	Smolt	Deschutes River at Rereg Tailrace	3			FALSE	
19-May-15	2015	05	19	Steelhead	Smolt	Mortality in trap and to ODFW pathology	1			FALSE	
20-May-15	2015	05	20	Bull trout	Adult	Round Butte Forebay	1	400	520	FALSE	
20-May-15	2015	05	20	Bull trout	Adult	Round Butte Forebay	1	590	2480	TRUE	GREEN FLOW #04670
20-May-15	2015	05	20	Bull trout	Adult	Round Butte Forebay	1	655	2520	TRUE	
19-May-15	2015	05	19	Bull trout	Adult	Round Butte Forebay	1	380	740	FALSE	
19-May-15	2015	05	19	Bull trout	Adult	Round Butte Forebay	1			FALSE	NOT SWIMMING WELL RELEASED
18-May-15	2015	05	18	Steelhead	Smolt	Deschutes River at Rereg Tailrace	5			FALSE	
18-May-15	2015	05	18	Steelhead	Smolt	Deschutes River at Rereg Tailrace	7			TRUE	
18-May-15	2015	05	18	Steelhead	Smolt	Mortality in trap and to ODFW pathology	1			TRUE	
18-May-15	2015	05	18	Steelhead	Smolt	Deschutes River at Rereg Tailrace	44			TRUE	
18-May-15	2015	05	18	Steelhead	Smolt	Deschutes River at Rereg Tailrace	2			FALSE	
18-May-15	2015	05	18	Steelhead	Smolt	Deschutes River at Rereg Tailrace	7			FALSE	
18-May-15	2015	05	18	Bull trout	Juvenile	Round Butte Forebay	1	410	1200	TRUE	
18-May-15	2015	05	18	Bull trout	Adult	Round Butte Forebay	1	510	1960	TRUE	
17-May-15	2015	05	17	Steelhead	Smolt	Deschutes River at Rereg Tailrace	11			FALSE	HELD FOR RADIO TAGGING
17-May-15	2015	05	17	Steelhead	Smolt	Deschutes River at Rereg Tailrace	53			TRUE	
17-May-15	2015	05	17	Steelhead	Smolt	Deschutes River at Rereg Tailrace	8			TRUE	
17-May-15	2015	05	17	Steelhead	Smolt	Deschutes River at Rereg Tailrace	3			FALSE	
17-May-15	2015	05	17	Steelhead	Smolt	Deschutes River at Rereg Tailrace	1	196	57	TRUE	

17-May-15	2015	05	17	Steelhead	Smolt	Mortality in trap and to ODFW pathology	1			FALSE	
16-May-15	2015	05	16	Bull trout	Adult	Round Butte Forebay	1	585	2580	TRUE	
16-May-15	2015	05	16	Steelhead	Smolt	Deschutes River at Rereg Tailrace	60			TRUE	
16-May-15	2015	05	16	Steelhead	Smolt	Deschutes River at Rereg Tailrace	14			FALSE	
16-May-15	2015	05	16	Steelhead	Smolt	Deschutes River at Rereg Tailrace	1	222	85.8	TRUE	
16-May-15	2015	05	16	Steelhead	Smolt	Deschutes River at Rereg Tailrace	3			TRUE	
16-May-15	2015	05	16	Steelhead	Smolt	Deschutes River at Rereg Tailrace	9			FALSE	
15-May-15	2015	05	15	Steelhead	Smolt	Deschutes River at Rereg Tailrace	25			FALSE	
15-May-15	2015	05	15	Steelhead	Smolt	Deschutes River at Rereg Tailrace	174			FALSE	
15-May-15	2015	05	15	Steelhead	Smolt	Deschutes River at Rereg Tailrace	1	225	82.5	TRUE	
15-May-15	2015	05	15	Steelhead	Smolt	Deschutes River at Rereg Tailrace	1	239	109.6	TRUE	
15-May-15	2015	05	15	Steelhead	Smolt	Deschutes River at Rereg Tailrace	1			TRUE	
15-May-15	2015	05	15	Steelhead	Smolt	Deschutes River at Rereg Tailrace	1	219	84.4	TRUE	
14-May-15	2015	05	14	Steelhead	Smolt	Deschutes River at Rereg Tailrace	141			TRUE	
14-May-15	2015	05	14	Steelhead	Smolt	Deschutes River at Rereg Tailrace	25			FALSE	
14-May-15	2015	05	14	Steelhead	Smolt	Deschutes River at Rereg Tailrace	1	211	64.9	TRUE	
14-May-15	2015	05	14	Steelhead	Smolt	Deschutes River at Rereg Tailrace	1	236	90.4	TRUE	
14-May-15	2015	05	14	Steelhead	Smolt	Deschutes River at Rereg Tailrace	1	228	85.6	TRUE	
14-May-15	2015	05	14	Bull trout	Juvenile	Round Butte Forebay	1	364	360	TRUE	
15-May-15	2015	05	15	Steelhead	Smolt	Deschutes River at Rereg Tailrace	14			FALSE	
15-May-15	2015	05	15	Steelhead	Smolt	Deschutes River at Rereg Tailrace	7			TRUE	
15-May-15	2015	05	15	Steelhead	Smolt	Deschutes River at Rereg Tailrace	1	170	21.3	TRUE	
15-May-15	2015	05	15	Steelhead	Smolt	Deschutes River at Rereg Tailrace	1	182	46.8	TRUE	
14-May-15	2015	05	14	Steelhead	Smolt	Deschutes River at Rereg Tailrace	11			FALSE	
14-May-15	2015	05	14	Steelhead	Smolt	Deschutes River at Rereg Tailrace	10			TRUE	
14-May-15	2015	05	14	Steelhead	Smolt	Deschutes River at Rereg Tailrace	1	218	77.4	TRUE	
14-May-15	2015	05	14	Steelhead	Smolt	Deschutes River at Rereg Tailrace	1	228	87.1	TRUE	
15-May-15	2015	05	15	Bull trout	Adult	Round Butte Forebay	1	320	470	FALSE	
15-May-15	2015	05	15	Bull trout	Adult	Round Butte Forebay	1	560	2000	TRUE	
15-May-15	2015	05	15	Bull trout	Adult	Round Butte Forebay	1	670	3100	TRUE	
13-May-15	2015	05	13	Steelhead	Smolt	Deschutes River at Rereg Tailrace	8			TRUE	
13-May-15	2015	05	13	Steelhead	Smolt	Deschutes River at Rereg Tailrace	7			FALSE	
13-May-15	2015	05	13	Steelhead	Smolt	Mortality in trap and to ODFW pathology	1			FALSE	
13-May-15	2015	05	13	Steelhead	Smolt	Deschutes River at Rereg Tailrace	9			FALSE	
13-May-15	2015	05	13	Steelhead	Smolt	Deschutes River at Rereg Tailrace	54			TRUE	
13-May-15	2015	05	13	Steelhead	Smolt	Deschutes River at Rereg Tailrace	1	212	74.7	TRUE	
13-May-15	2015	05	13	Steelhead	Smolt	Deschutes River at Rereg Tailrace	1	228	88.2	TRUE	
12-May-15	2015	05	12	Steelhead	Smolt	Deschutes River at Rereg Tailrace	1	237	102.6	FALSE	'MR' 'LOWER DESCHUTES RELEASE'
12-May-15	2015	05	12	Steelhead	Smolt	Deschutes River at Rereg Tailrace	1	183	43.1	FALSE	'MR' 'LOWER DESCHUTES RELEASE'

12-May-15	2015	05	12	Steelhead	Smolt	Deschutes River at Rereg Tailrace	1	191	45.3	FALSE	'MR' 'LOWER DESCHUTES RELEASE'
12-May-15	2015	05	12	Steelhead	Smolt	Deschutes River at Rereg Tailrace	1	169	36	FALSE	'MR' 'LOWER DESCHUTES RELEASE'
12-May-15	2015	05	12	Steelhead	Smolt	Deschutes River at Rereg Tailrace	1	229	97.8	FALSE	'MR' 'LOWER DESCHUTES RELEASE LOWER DESCHUTES RELEASE'
12-May-15	2015	05	12	Steelhead	Smolt	Deschutes River at Rereg Tailrace	1	202	60.2	FALSE	'MR' 'LOWER DESCHUTES RELEASE'
12-May-15	2015	05	12	Steelhead	Smolt	Deschutes River at Rereg Tailrace	1	182	43	FALSE	'MR' 'LOWER DESCHUTES RELEASE'
12-May-15	2015	05	12	Steelhead	Smolt	Deschutes River at Rereg Tailrace	1	179	38.4	FALSE	'MR' 'LOWER DESCHUTES RELEASE'
12-May-15	2015	05	12	Steelhead	Smolt	Deschutes River at Rereg Tailrace	1	252	134.2	FALSE	'MR' 'LOWER DESCHUTES RELEASE'
12-May-15	2015	05	12	Steelhead	Smolt	Deschutes River at Rereg Tailrace	1	186	42.8	FALSE	'MR' 'LOWER DESCHUTES RELEASE'
12-May-15	2015	05	12	Steelhead	Smolt	Deschutes River at Rereg Tailrace	1	217	72.7	FALSE	'MR' 'LOWER DESCHUTES RELEASE'
12-May-15	2015	05	12	Steelhead	Smolt	Deschutes River at Rereg Tailrace	1	224	77.5	FALSE	'MR' 'LOWER DESCHUTES RELEASE LOWER DESCHUTES RELEASE'
12-May-15	2015	05	12	Steelhead	Smolt	Deschutes River at Rereg Tailrace	1	188	50.7	FALSE	'MR' 'LOWER DESCHUTES RELEASE LOWER DESCHUTES RELEASE'
12-May-15	2015	05	12	Steelhead	Smolt	Deschutes River at Rereg Tailrace	1	186	48.3	FALSE	'MR' 'LOWER DESCHUTES RELEASE'
12-May-15	2015	05	12	Steelhead	Smolt	Deschutes River at Rereg Tailrace	1	182	45.5	FALSE	'MR' 'LOWER DESCHUTES RELEASE'
12-May-15	2015	05	12	Steelhead	Smolt	Deschutes River at Rereg Tailrace	1	180	43.2	FALSE	'MR' 'LOWER DESCHUTES RELEASE'
12-May-15	2015	05	12	Steelhead	Smolt	Deschutes River at Rereg Tailrace	1	180	36.8	FALSE	'MR' 'LOWER DESCHUTES RELEASE LOWER DESCHUTES RELEASE'
12-May-15	2015	05	12	Steelhead	Smolt	Deschutes River at Rereg Tailrace	1	254	121.3	FALSE	'MR' 'LOWER DESCHUTES RELEASE'
12-May-15	2015	05	12	Steelhead	Smolt	Deschutes River at Rereg Tailrace	1	223	87.4	FALSE	'MR' 'LOWER DESCHUTES RELEASE'
12-May-15	2015	05	12	Steelhead	Smolt	Deschutes River at Rereg Tailrace	1	221	87.6	FALSE	'MR' 'LOWER DESCHUTES RELEASE'
12-May-15	2015	05	12	Steelhead	Smolt	Deschutes River at Rereg Tailrace	1	180	50.7	FALSE	'MR' 'LOWER DESCHUTES RELEASE'
12-May-15	2015	05	12	Steelhead	Smolt	Deschutes River at Rereg Tailrace	1	191	52.2	FALSE	'MR' 'LOWER DESCHUTES RELEASE'
12-May-15	2015	05	12	Steelhead	Smolt	Deschutes River at Rereg Tailrace	1	227	82.9	FALSE	'MR' 'LOWER DESCHUTES RELEASE'
12-May-15	2015	05	12	Steelhead	Smolt	Deschutes River at Rereg Tailrace	1	217	70.1	FALSE	'MR' 'LOWER DESCHUTES RELEASE'
12-May-15	2015	05	12	Steelhead	Smolt	Deschutes River at Rereg Tailrace	1	204	57.8	FALSE	'MR' 'LOWER DESCHUTES RELEASE'

12-May-15	2015	05	12	Steelhead	Smolt	Deschutes River at Rereg Tailrace	1	182	44.8	FALSE	'MR' 'LOWER DESCHUTES RELEASE'
12-May-15	2015	05	12	Steelhead	Smolt	Deschutes River at Rereg Tailrace	1	250	118.3	FALSE	'MR' 'LOWER DESCHUTES RELEASE LOWER DESCHUTES RELEASE'
12-May-15	2015	05	12	Steelhead	Smolt	Deschutes River at Rereg Tailrace	1	207	58.1	FALSE	'MR' 'LOWER DESCHUTES RELEASE'
12-May-15	2015	05	12	Steelhead	Smolt	Deschutes River at Rereg Tailrace	1	198	59.8	FALSE	'MR' 'LOWER DESCHUTES RELEASE'
12-May-15	2015	05	12	Bull trout	Adult	Round Butte Forebay	1	620	2360	FALSE	
11-May-15	2015	05	11	Bull trout	Adult	Round Butte Forebay	1	675	3380	FALSE	
12-May-15	2015	05	12	Steelhead	Smolt	Deschutes River at Rereg Tailrace	5			TRUE	
12-May-15	2015	05	12	Steelhead	Smolt	Deschutes River at Rereg Tailrace	1	205	64.6	TRUE	
12-May-15	2015	05	12	Steelhead	Smolt	Deschutes River at Rereg Tailrace	1			TRUE	
12-May-15	2015	05	12	Steelhead	Smolt	Deschutes River at Rereg Tailrace	2			FALSE	
12-May-15	2015	05	12	Steelhead	Smolt	Deschutes River at Rereg Tailrace	90			TRUE	
12-May-15	2015	05	12	Steelhead	Smolt	Deschutes River at Rereg Tailrace	1	206	66.9	TRUE	
12-May-15	2015	05	12	Steelhead	Smolt	Deschutes River at Rereg Tailrace	1	251	112.8	TRUE	
12-May-15	2015	05	12	Bull trout	Juvenile	Round Butte Forebay	1	402	580	FALSE	
11-May-15	2015	05	11	Steelhead	Smolt	Deschutes River at Rereg Tailrace	7			FALSE	
11-May-15	2015	05	11	Steelhead	Smolt	Deschutes River at Rereg Tailrace	6			TRUE	
11-May-15	2015	05	11	Steelhead	Smolt	Deschutes River at Rereg Tailrace	29			TRUE	
11-May-15	2015	05	11	Steelhead	Smolt	Deschutes River at Rereg Tailrace	10			FALSE	
11-May-15	2015	05	11	Steelhead	Smolt	Deschutes River at Rereg Tailrace	1	276	155.2	TRUE	
11-May-15	2015	05	11	Steelhead	Smolt	Deschutes River at Rereg Tailrace	1	210	67.4	TRUE	
11-May-15	2015	05	11	Steelhead	Smolt	Deschutes River at Rereg Tailrace	1	240	97.3	TRUE	
11-May-15	2015	05	11	Steelhead	Smolt	Deschutes River at Rereg Tailrace	1	226	83.4	TRUE	
11-May-15	2015	05	11	Steelhead	Smolt	Deschutes River at Rereg Tailrace	1	226	81.5	TRUE	
11-May-15	2015	05	11	Steelhead	Smolt	Deschutes River at Rereg Tailrace	1	231	88.6	TRUE	
11-May-15	2015	05	11	Steelhead	Smolt	Deschutes River at Rereg Tailrace	1	275	159.7	TRUE	
11-May-15	2015	05	11	Steelhead	Smolt	Deschutes River at Rereg Tailrace	1	250	121.2	TRUE	
11-May-15	2015	05	11	Steelhead	Smolt	Deschutes River at Rereg Tailrace	1	250	110.7	FALSE	
11-May-15	2015	05	11	Steelhead	Smolt	Deschutes River at Rereg Tailrace	1	255	126.5	TRUE	
11-May-15	2015	05	11	Steelhead	Smolt	Deschutes River at Rereg Tailrace	1	210	72.7	TRUE	
11-May-15	2015	05	11	Steelhead	Smolt	Deschutes River at Rereg Tailrace	1	245	113.8	TRUE	LD5, LA5, RD5
11-May-15	2015	05	11	Steelhead	Smolt	Deschutes River at Rereg Tailrace	1	240	98	TRUE	
11-May-15	2015	05	11	Steelhead	Smolt	Deschutes River at Rereg Tailrace	1	240	98.8	TRUE	
11-May-15	2015	05	11	Steelhead	Smolt	Deschutes River at Rereg Tailrace	1	240	112.7	TRUE	
11-May-15	2015	05	11	Steelhead	Smolt	Deschutes River at Rereg Tailrace	1	223	78.8	TRUE	LD10, RC5
11-May-15	2015	05	11	Steelhead	Smolt	Deschutes River at Rereg Tailrace	1	245	110.2	TRUE	
11-May-15	2015	05	11	Steelhead	Smolt	Deschutes River at Rereg Tailrace	1	240	99.7	TRUE	
11-May-15	2015	05	11	Steelhead	Smolt	Deschutes River at Rereg Tailrace	1	242	112.8	TRUE	

11-May-15	2015	05	11	Steelhead	Smolt	Deschutes River at Rereg Tailrace	1	191	53.1	TRUE	
11-May-15	2015	05	11	Steelhead	Smolt	Deschutes River at Rereg Tailrace	1	235	99.3	TRUE	
11-May-15	2015	05	11	Steelhead	Smolt	Deschutes River at Rereg Tailrace	1	197	58.3	TRUE	
11-May-15	2015	05	11	Steelhead	Smolt	Deschutes River at Rereg Tailrace	1	240	100.8	TRUE	
11-May-15	2015	05	11	Steelhead	Smolt	Deschutes River at Rereg Tailrace	1	231	92.8	TRUE	
11-May-15	2015	05	11	Steelhead	Smolt	Deschutes River at Rereg Tailrace	1	263	136.8	TRUE	
11-May-15	2015	05	11	Steelhead	Smolt	Deschutes River at Rereg Tailrace	1	221	82.1	TRUE	
11-May-15	2015	05	11	Steelhead	Smolt	Deschutes River at Rereg Tailrace	1	215	75.4	TRUE	
11-May-15	2015	05	11	Steelhead	Smolt	Deschutes River at Rereg Tailrace	1	205	68.3	FALSE	
11-May-15	2015	05	11	Steelhead	Smolt	Deschutes River at Rereg Tailrace	1	223	88.7	TRUE	
11-May-15	2015	05	11	Steelhead	Smolt	Deschutes River at Rereg Tailrace	1	241	109.4	TRUE	
11-May-15	2015	05	11	Steelhead	Smolt	Deschutes River at Rereg Tailrace	1	220	84.5	TRUE	
11-May-15	2015	05	11	Steelhead	Smolt	Deschutes River at Rereg Tailrace	1	233	95.2	TRUE	
11-May-15	2015	05	11	Steelhead	Smolt	Deschutes River at Rereg Tailrace	1	245	103.7	TRUE	
11-May-15	2015	05	11	Steelhead	Smolt	Deschutes River at Rereg Tailrace	1	214	68.4	TRUE	
11-May-15	2015	05	11	Steelhead	Smolt	Deschutes River at Rereg Tailrace	1	231	87.5	TRUE	
11-May-15	2015	05	11	Steelhead	Smolt	Deschutes River at Rereg Tailrace	1	224	78.6	TRUE	
11-May-15	2015	05	11	Steelhead	Smolt	Deschutes River at Rereg Tailrace	1	205	69.4	FALSE	
11-May-15	2015	05	11	Steelhead	Smolt	Deschutes River at Rereg Tailrace	1	230	81.6	TRUE	
11-May-15	2015	05	11	Steelhead	Smolt	Deschutes River at Rereg Tailrace	1	251	113.4	TRUE	
11-May-15	2015	05	11	Steelhead	Smolt	Deschutes River at Rereg Tailrace	1	248	114.7	TRUE	
11-May-15	2015	05	11	Steelhead	Smolt	Deschutes River at Rereg Tailrace	1	220	78.9	TRUE	
11-May-15	2015	05	11	Steelhead	Smolt	Deschutes River at Rereg Tailrace	1	215	76.8	FALSE	
11-May-15	2015	05	11	Steelhead	Smolt	Deschutes River at Rereg Tailrace	1	225	94.6	TRUE	
11-May-15	2015	05	11	Steelhead	Smolt	Deschutes River at Rereg Tailrace	1	245	110.7	TRUE	
11-May-15	2015	05	11	Steelhead	Smolt	Deschutes River at Rereg Tailrace	1	220	78.4	TRUE	
11-May-15	2015	05	11	Steelhead	Smolt	Deschutes River at Rereg Tailrace	1	220	91	TRUE	
11-May-15	2015	05	11	Steelhead	Smolt	Deschutes River at Rereg Tailrace	1	249	120.7	TRUE	
11-May-15	2015	05	11	Steelhead	Smolt	Deschutes River at Rereg Tailrace	1	250	118.7	TRUE	
11-May-15	2015	05	11	Steelhead	Smolt	Deschutes River at Rereg Tailrace	1	270	151.6	TRUE	
11-May-15	2015	05	11	Steelhead	Smolt	Deschutes River at Rereg Tailrace	1	283	163.4	TRUE	LC5
11-May-15	2015	05	11	Steelhead	Smolt	Deschutes River at Rereg Tailrace	1	221	87.4	FALSE	
11-May-15	2015	05	11	Steelhead	Smolt	Deschutes River at Rereg Tailrace	1	245	108.7	TRUE	
11-May-15	2015	05	11	Steelhead	Smolt	Deschutes River at Rereg Tailrace	1	265	190.8	FALSE	
11-May-15	2015	05	11	Bull trout	Juvenile	Round Butte Forebay	1	385	480	TRUE	
10-May-15	2015	05	10	Steelhead	Smolt	Deschutes River at Rereg Tailrace	56			TRUE	
10-May-15	2015	05	10	Steelhead	Smolt	Deschutes River at Rereg Tailrace	12			FALSE	ALL FOR RADIO TAGGING
10-May-15	2015	05	10	Steelhead	Smolt	Deschutes River at Rereg Tailrace	1	231	100.3	TRUE	
10-May-15	2015	05	10	Steelhead	Smolt	Deschutes River at Rereg Tailrace	1	232	89.6	TRUE	
10-May-15	2015	05	10	Steelhead	Smolt	Deschutes River at Rereg Tailrace	1	246	105.9	TRUE	
10-May-15	2015	05	10	Bull trout	Smolt	Deschutes River at Rereg Tailrace	1	195	60.8	FALSE	



10-May-15	2015	05	10	Bull trout	Smolt	Deschutes River at Rereg Tailrace	1	235	105.8	FALSE	
10-May-15	2015	05	10	Bull trout	Adult	Round Butte Forebay	1	262	157.6	FALSE	
09-May-15	2015	05	09	Bull trout	Adult	Round Butte Forebay	1	305	264.8	FALSE	
09-May-15	2015	05	09	Bull trout	Adult	Round Butte Forebay	1	305	259.9	FALSE	
09-May-15	2015	05	09	Bull trout	Smolt	Deschutes River at Rereg Tailrace	1	224	87.4	FALSE	HALF DUPLEX
09-May-15	2015	05	09	Steelhead	Smolt	Deschutes River at Rereg Tailrace	63			TRUE	
09-May-15	2015	05	09	Steelhead	Smolt	Deschutes River at Rereg Tailrace	4			FALSE	
09-May-15	2015	05	09	Steelhead	Smolt	Deschutes River at Rereg Tailrace	1	226	85.9	TRUE	
09-May-15	2015	05	09	Steelhead	Smolt	Deschutes River at Rereg Tailrace	1	221		TRUE	
10-May-15	2015	05	10	Steelhead	Smolt	Deschutes River at Rereg Tailrace	3			FALSE	
10-May-15	2015	05	10	Steelhead	Smolt	Deschutes River at Rereg Tailrace	3			TRUE	
09-May-15	2015	05	09	Steelhead	Smolt	Deschutes River at Rereg Tailrace	2			TRUE	
09-May-15	2015	05	09	Steelhead	Smolt	Deschutes River at Rereg Tailrace	3			FALSE	
10-May-15	2015	05	10	Bull trout	Adult	Round Butte Forebay	1	430	1020	FALSE	
10-May-15	2015	05	10	Bull trout	Adult	Round Butte Forebay	1	455	1120	FALSE	
08-May-15	2015	05	08	Steelhead	Smolt	Deschutes River at Rereg Tailrace	4			FALSE	
08-May-15	2015	05	08	Steelhead	Smolt	Deschutes River at Rereg Tailrace	6			TRUE	
08-May-15	2015	05	08	Steelhead	Smolt	Deschutes River at Rereg Tailrace	1	170	38.8	TRUE	
08-May-15	2015	05	08	Steelhead	Smolt	Deschutes River at Rereg Tailrace	52			TRUE	
08-May-15	2015	05	08	Steelhead	Smolt	Deschutes River at Rereg Tailrace	2			FALSE	
08-May-15	2015	05	08	Bull trout	Juvenile	Deschutes River at Rereg Tailrace	1	240	105.2	FALSE	000.0001322694 36 HALF DUPLEX, SENT TO LOWER RIVER
08-May-15	2015	05	08	Steelhead	Smolt	Deschutes River at Rereg Tailrace	1	231	87.6	TRUE	
08-May-15	2015	05	08	Steelhead	Smolt	Deschutes River at Rereg Tailrace	1	213	76.9	TRUE	
08-May-15	2015	05	08	Bull trout	Adult	Round Butte Forebay	1	675	2620	TRUE	
07-May-15	2015	05	07	Steelhead	Smolt	Deschutes River at Rereg Tailrace	57			TRUE	
07-May-15	2015	05	07	Steelhead	Smolt	Deschutes River at Rereg Tailrace	5			FALSE	
07-May-15	2015	05	07	Bull trout	Juvenile	Round Butte Forebay	1	285	212.7	FALSE	
07-May-15	2015	05	07	Bull trout	Juvenile	Deschutes River at Rereg Tailrace	1	213	72.8	FALSE	HALF DUPLEX SENT TO LOWER RIVER
07-May-15	2015	05	07	Steelhead	Smolt	Deschutes River at Rereg Tailrace	1			FALSE	
07-May-15	2015	05	07	Steelhead	Smolt	Deschutes River at Rereg Tailrace	6			TRUE	
07-May-15	2015	05	07	Steelhead	Smolt	Deschutes River at Rereg Tailrace	1	160	34.5	TRUE	
06-May-15	2015	05	06	Steelhead	Smolt	Deschutes River at Rereg Tailrace	1	294	168.2	FALSE	'MR' 'LOWER DESCHUTES RELEASE LOWER DESCHUTES RELEASE'
06-May-15	2015	05	06	Steelhead	Smolt	Deschutes River at Rereg Tailrace	1	229	82.6	FALSE	'MR' 'LOWER DESCHUTES RELEASE'
06-May-15	2015	05	06	Steelhead	Smolt	Deschutes River at Rereg Tailrace	1	194	54	FALSE	'MR' 'LOWER DESCHUTES RELEASE LOWER DESCHUTES RELEASE'

06-May-15	2015	05	06	Steelhead	Smolt	Deschutes River at Rereg Tailrace	1	222	82.1	FALSE	'MR' 'LOWER DESCHUTES RELEASE'
06-May-15	2015	05	06	Steelhead	Smolt	Deschutes River at Rereg Tailrace	1	203	51.7	FALSE	'MR' 'LOWER DESCHUTES RELEASE LOWER DESCHUTES RELEASE'
06-May-15	2015	05	06	Steelhead	Smolt	Deschutes River at Rereg Tailrace	1	191	50.6	FALSE	'MR' 'LOWER DESCHUTES RELEASE'
06-May-15	2015	05	06	Steelhead	Smolt	Deschutes River at Rereg Tailrace	1	254	102.8	FALSE	'MR' 'LOWER DESCHUTES RELEASE LOWER DESCHUTES RELEASE'
06-May-15	2015	05	06	Steelhead	Smolt	Deschutes River at Rereg Tailrace	1	223	75.2	FALSE	'MR' 'LOWER DESCHUTES RELEASE'
06-May-15	2015	05	06	Steelhead	Smolt	Deschutes River at Rereg Tailrace	1	265	140.4	FALSE	'MR' 'LOWER DESCHUTES RELEASE'
06-May-15	2015	05	06	Steelhead	Smolt	Deschutes River at Rereg Tailrace	1	194	48.5	FALSE	'MR' 'LOWER DESCHUTES RELEASE'
06-May-15	2015	05	06	Steelhead	Smolt	Deschutes River at Rereg Tailrace	1	253	117.8	FALSE	'MR' 'LOWER DESCHUTES RELEASE'
06-May-15	2015	05	06	Steelhead	Smolt	Deschutes River at Rereg Tailrace	1	304	199	FALSE	'MR' 'LOWER DESCHUTES RELEASE LOWER DESCHUTES RELEASE'
06-May-15	2015	05	06	Steelhead	Smolt	Deschutes River at Rereg Tailrace	1	206	58.4	FALSE	'MR' 'LOWER DESCHUTES RELEASE LOWER DESCHUTES RELEASE'
06-May-15	2015	05	06	Steelhead	Smolt	Deschutes River at Rereg Tailrace	1	255	121.2	FALSE	'MR' 'LOWER DESCHUTES RELEASE'
06-May-15	2015	05	06	Steelhead	Smolt	Deschutes River at Rereg Tailrace	1	198	52	FALSE	'MR' 'LOWER DESCHUTES RELEASE'
06-May-15	2015	05	06	Steelhead	Smolt	Deschutes River at Rereg Tailrace	1	244	97.4	FALSE	'MR' 'LOWER DESCHUTES RELEASE LOWER DESCHUTES RELEASE'
06-May-15	2015	05	06	Steelhead	Smolt	Deschutes River at Rereg Tailrace	5			TRUE	
06-May-15	2015	05	06	Steelhead	Smolt	Mortality in trap and to ODFW pathology	1			FALSE	
05-May-15	2015	05	05	Steelhead	Smolt	Deschutes River at Rereg Tailrace	1			TRUE	
06-May-15	2015	05	06	Steelhead	Smolt	Deschutes River at Rereg Tailrace	60			TRUE	
06-May-15	2015	05	06	Steelhead	Smolt	Deschutes River at Rereg Tailrace	1	274	195.6	TRUE	
06-May-15	2015	05	06	Steelhead	Smolt	Deschutes River at Rereg Tailrace	1	218	72.9	TRUE	
06-May-15	2015	05	06	Bull trout	Juvenile	Deschutes River at Rereg Tailrace	1	210	74.5	FALSE	HALF DUPLEX SENT TO LOWER RIVER
05-May-15	2015	05	05	Steelhead	Smolt	Deschutes River at Rereg Tailrace	1	223	85.4	TRUE	
05-May-15	2015	05	05	Steelhead	Smolt	Deschutes River at Rereg Tailrace	1	219	72.1	TRUE	
05-May-15	2015	05	05	Steelhead	Smolt	Deschutes River at Rereg Tailrace	1	220	72.7	TRUE	
05-May-15	2015	05	05	Steelhead	Smolt	Deschutes River at Rereg Tailrace	1	210	73.4	TRUE	
05-May-15	2015	05	05	Steelhead	Smolt	Deschutes River at Rereg Tailrace	1	240	97.8	TRUE	
05-May-15	2015	05	05	Steelhead	Smolt	Deschutes River at Rereg Tailrace	1	231	95.6	TRUE	

05-May-15	2015	05	05	Steelhead	Smolt	Deschutes River at Rereg Tailrace	1	247	112.7	FALSE	
05-May-15	2015	05	05	Steelhead	Smolt	Deschutes River at Rereg Tailrace	1	270	140.3	FALSE	
05-May-15	2015	05	05	Steelhead	Smolt	Deschutes River at Rereg Tailrace	1	250	132.7	TRUE	LD10, LA5, RD5, RC5
05-May-15	2015	05	05	Steelhead	Smolt	Deschutes River at Rereg Tailrace	1	260	130.1	TRUE	
05-May-15	2015	05	05	Steelhead	Smolt	Deschutes River at Rereg Tailrace	1	241	123.5	TRUE	
05-May-15	2015	05	05	Steelhead	Smolt	Deschutes River at Rereg Tailrace	1	240	114.2	TRUE	
05-May-15	2015	05	05	Steelhead	Smolt	Deschutes River at Rereg Tailrace	1	195	62.3	FALSE	
05-May-15	2015	05	05	Steelhead	Smolt	Deschutes River at Rereg Tailrace	1	210	74.2	TRUE	
05-May-15	2015	05	05	Steelhead	Smolt	Deschutes River at Rereg Tailrace	1	241	114.7	TRUE	
05-May-15	2015	05	05	Steelhead	Smolt	Deschutes River at Rereg Tailrace	1	261	131.2	TRUE	
05-May-15	2015	05	05	Steelhead	Smolt	Deschutes River at Rereg Tailrace	1	240	111.6	TRUE	
05-May-15	2015	05	05	Steelhead	Smolt	Deschutes River at Rereg Tailrace	1	255	136.9	TRUE	
05-May-15	2015	05	05	Steelhead	Smolt	Deschutes River at Rereg Tailrace	1	260	135.8	TRUE	
05-May-15	2015	05	05	Steelhead	Smolt	Deschutes River at Rereg Tailrace	1	241	111.8	TRUE	
05-May-15	2015	05	05	Steelhead	Smolt	Deschutes River at Rereg Tailrace	1	206	60.9	TRUE	
05-May-15	2015	05	05	Steelhead	Smolt	Deschutes River at Rereg Tailrace	1	225	90.6	TRUE	
05-May-15	2015	05	05	Steelhead	Smolt	Deschutes River at Rereg Tailrace	1	240	112.3	TRUE	
05-May-15	2015	05	05	Steelhead	Smolt	Deschutes River at Rereg Tailrace	1	245	121.4	TRUE	
05-May-15	2015	05	05	Steelhead	Smolt	Deschutes River at Rereg Tailrace	1	230	94.3	TRUE	
05-May-15	2015	05	05	Steelhead	Smolt	Deschutes River at Rereg Tailrace	1	245	115	TRUE	
05-May-15	2015	05	05	Steelhead	Smolt	Deschutes River at Rereg Tailrace	1	250	126.7	TRUE	
05-May-15	2015	05	05	Steelhead	Smolt	Deschutes River at Rereg Tailrace	1	268	142.2	TRUE	
05-May-15	2015	05	05	Steelhead	Smolt	Deschutes River at Rereg Tailrace	1	253	126.5	FALSE	
05-May-15	2015	05	05	Steelhead	Smolt	Deschutes River at Rereg Tailrace	1	199	65.7	FALSE	
05-May-15	2015	05	05	Steelhead	Smolt	Deschutes River at Rereg Tailrace	1	255	134.5	TRUE	
05-May-15	2015	05	05	Steelhead	Smolt	Deschutes River at Rereg Tailrace	1	250	126.5	TRUE	
05-May-15	2015	05	05	Steelhead	Smolt	Deschutes River at Rereg Tailrace	1	230	89.5	TRUE	
05-May-15	2015	05	05	Steelhead	Smolt	Deschutes River at Rereg Tailrace	1	225	98	TRUE	
05-May-15	2015	05	05	Steelhead	Smolt	Deschutes River at Rereg Tailrace	1	250	139.1	TRUE	LD5, LA5, RD5
05-May-15	2015	05	05	Steelhead	Smolt	Deschutes River at Rereg Tailrace	1	230	102.9	TRUE	
05-May-15	2015	05	05	Steelhead	Smolt	Deschutes River at Rereg Tailrace	1	250	117.2	TRUE	
05-May-15	2015	05	05	Steelhead	Smolt	Deschutes River at Rereg Tailrace	1	255	125.6	TRUE	
05-May-15	2015	05	05	Steelhead	Smolt	Deschutes River at Rereg Tailrace	1	230	94.6	TRUE	
05-May-15	2015	05	05	Steelhead	Smolt	Deschutes River at Rereg Tailrace	1	235	101.9	TRUE	
05-May-15	2015	05	05	Steelhead	Smolt	Deschutes River at Rereg Tailrace	1	210	70.8	TRUE	RD10, LD5
05-May-15	2015	05	05	Bull trout	Adult	Round Butte Forebay	1	523	1360	FALSE	
06-May-15	2015	05	06	Bull trout	Adult	Round Butte Forebay	1	730	4100	TRUE	
04-May-15	2015	05	04	Steelhead	Smolt	Deschutes River at Rereg Tailrace	4			FALSE	
04-May-15	2015	05	04	Steelhead	Smolt	Deschutes River at Rereg Tailrace	50			TRUE	
04-May-15	2015	05	04	Steelhead	Smolt	Deschutes River at Rereg Tailrace	1	224	81.9	TRUE	
04-May-15	2015	05	04	Steelhead	Smolt	Deschutes River at Rereg Tailrace	1	240	102.7	TRUE	

04-May-15	2015	05	04	Bull trout	Juvenile	Mortality in trap and to ODFW pathology	1	438	680	FALSE	MORT SENT TO RICK odfw PATHOLOGY MINOR SCRAPER ON LEFT DORSAL
04-May-15	2015	05	04	Steelhead	Smolt	Deschutes River at Rereg Tailrace	2			FALSE	
04-May-15	2015	05	04	Steelhead	Smolt	Deschutes River at Rereg Tailrace	4			TRUE	
04-May-15	2015	05	04	Steelhead	Smolt	Deschutes River at Rereg Tailrace	1	225	81.8	TRUE	
03-May-15	2015	05	03	Steelhead	Smolt	Deschutes River at Rereg Tailrace	61			TRUE	
03-May-15	2015	05	03	Steelhead	Smolt	Deschutes River at Rereg Tailrace	6			FALSE	
03-May-15	2015	05	03	Steelhead	Smolt	Deschutes River at Rereg Tailrace	1	261	145.6	TRUE	
03-May-15	2015	05	03	Bull trout	Juvenile	Round Butte Forebay	1	385	600	FALSE	
03-May-15	2015	05	03	Bull trout	Juvenile	Round Butte Forebay	1	435		FALSE	NOT SWIMMING WELL. RELEASED AND DID NOT PIT TAG
03-May-15	2015	05	03	Steelhead	Smolt	Deschutes River at Rereg Tailrace	5			FALSE	
03-May-15	2015	05	03	Steelhead	Smolt	Deschutes River at Rereg Tailrace	2			TRUE	
03-May-15	2015	05	03	Bull trout	Adult	Round Butte Forebay	1	500	2160	FALSE	
03-May-15	2015	05	03	Bull trout	Adult	Round Butte Forebay	1	660	2440	TRUE	
02-May-15	2015	05	02	Steelhead	Smolt	Deschutes River at Rereg Tailrace	1	221	70.8	FALSE	'MR' 'LOWER DESCHUTES RELEASE'
02-May-15	2015	05	02	Steelhead	Smolt	Deschutes River at Rereg Tailrace	1	263	145.9	FALSE	'MR' 'LOWER DESCHUTES RELEASE LOWER DESCHUTES RELEASE'
02-May-15	2015	05	02	Steelhead	Smolt	Deschutes River at Rereg Tailrace	1	194	52.4	FALSE	'MR' 'LOWER DESCHUTES RELEASE'
02-May-15	2015	05	02	Steelhead	Smolt	Deschutes River at Rereg Tailrace	14			TRUE	
02-May-15	2015	05	02	Steelhead	Smolt	Deschutes River at Rereg Tailrace	1	232	91.4	TRUE	
02-May-15	2015	05	02	Steelhead	Smolt	Deschutes River at Rereg Tailrace	1	229	92.2	TRUE	
02-May-15	2015	05	02	Steelhead	Smolt	Deschutes River at Rereg Tailrace	3			TRUE	
02-May-15	2015	05	02	Bull trout	Adult	Round Butte Forebay	1	400	740	FALSE	
02-May-15	2015	05	02	Bull trout	Adult	Round Butte Forebay	1	615	2820	TRUE	
01-May-15	2015	05	01	Steelhead	Smolt	Deschutes River at Rereg Tailrace	2			FALSE	
01-May-15	2015	05	01	Steelhead	Smolt	Deschutes River at Rereg Tailrace	4			TRUE	
01-May-15	2015	05	01	Steelhead	Smolt	Deschutes River at Rereg Tailrace	1	230	91.8	TRUE	
01-May-15	2015	05	01	Steelhead	Smolt	Deschutes River at Rereg Tailrace	36			TRUE	
01-May-15	2015	05	01	Steelhead	Smolt	Deschutes River at Rereg Tailrace	2			FALSE	
01-May-15	2015	05	01	Steelhead	Smolt	Deschutes River at Rereg Tailrace	1	207	66.9	TRUE	
30-Apr-15	2015	04	30	Steelhead	Smolt	Deschutes River at Rereg Tailrace	2			FALSE	
30-Apr-15	2015	04	30	Steelhead	Smolt	Deschutes River at Rereg Tailrace	45			TRUE	
30-Apr-15	2015	04	30	Bull trout	Adult	Round Butte Forebay	1	430	640	FALSE	
30-Apr-15	2015	04	30	Steelhead	Smolt	Deschutes River at Rereg Tailrace	3			TRUE	
30-Apr-15	2015	04	30	Bull trout	Adult	Round Butte Forebay	1			TRUE	
29-Apr-15	2015	04	29	Bull trout	Adult	Round Butte Forebay	1	470	760	FALSE	SKINNY WITH ONE EYE

29-Apr-15	2015	04	29	Steelhead	Smolt	Deschutes River at Rereg Tailrace	1				FALSE
29-Apr-15	2015	04	29	Steelhead	Smolt	Deschutes River at Rereg Tailrace	9				TRUE
29-Apr-15	2015	04	29	Steelhead	Smolt	Deschutes River at Rereg Tailrace	1	218	79.3		TRUE
29-Apr-15	2015	04	29	Steelhead	Smolt	Deschutes River at Rereg Tailrace	1	275	182.8		TRUE
29-Apr-15	2015	04	29	Steelhead	Smolt	Deschutes River at Rereg Tailrace	1	215	83		TRUE
29-Apr-15	2015	04	29	Steelhead	Smolt	Deschutes River at Rereg Tailrace	1	232	105.8		TRUE RD20
29-Apr-15	2015	04	29	Steelhead	Smolt	Deschutes River at Rereg Tailrace	1	261	153.1		TRUE
29-Apr-15	2015	04	29	Steelhead	Smolt	Deschutes River at Rereg Tailrace	1	243	125.2		TRUE
28-Apr-15	2015	04	28	Bull trout	Adult	Round Butte Forebay	1	415	900		TRUE
28-Apr-15	2015	04	28	Bull trout	Adult	Round Butte Forebay	1	530	1820		TRUE
28-Apr-15	2015	04	28	Steelhead	Smolt	Deschutes River at Rereg Tailrace	5				TRUE
28-Apr-15	2015	04	28	Steelhead	Smolt	Deschutes River at Rereg Tailrace	1				FALSE
28-Apr-15	2015	04	28	Steelhead	Smolt	Deschutes River at Rereg Tailrace	1	300	193.4		FALSE
28-Apr-15	2015	04	28	Steelhead	Smolt	Deschutes River at Rereg Tailrace	1	180	45.2		FALSE
28-Apr-15	2015	04	28	Steelhead	Smolt	Deschutes River at Rereg Tailrace	1	210	80		TRUE
28-Apr-15	2015	04	28	Steelhead	Smolt	Deschutes River at Rereg Tailrace	1	240	111.6		TRUE
28-Apr-15	2015	04	28	Steelhead	Smolt	Deschutes River at Rereg Tailrace	1	265	177.5		TRUE
28-Apr-15	2015	04	28	Steelhead	Smolt	Deschutes River at Rereg Tailrace	1	260	129.6		TRUE
28-Apr-15	2015	04	28	Steelhead	Smolt	Deschutes River at Rereg Tailrace	1	210	78.6		TRUE
28-Apr-15	2015	04	28	Steelhead	Smolt	Deschutes River at Rereg Tailrace	1	226	94.8		TRUE
28-Apr-15	2015	04	28	Steelhead	Smolt	Deschutes River at Rereg Tailrace	1	235	115.9		TRUE RD5
28-Apr-15	2015	04	28	Steelhead	Smolt	Deschutes River at Rereg Tailrace	1	240	108.4		TRUE
28-Apr-15	2015	04	28	Steelhead	Smolt	Deschutes River at Rereg Tailrace	1	230	89.6		TRUE
28-Apr-15	2015	04	28	Steelhead	Smolt	Deschutes River at Rereg Tailrace	1	210	76		TRUE
28-Apr-15	2015	04	28	Steelhead	Smolt	Deschutes River at Rereg Tailrace	1	210	72.4		TRUE
28-Apr-15	2015	04	28	Steelhead	Smolt	Deschutes River at Rereg Tailrace	1	211	82.3		TRUE
28-Apr-15	2015	04	28	Steelhead	Smolt	Deschutes River at Rereg Tailrace	1	316	253.8		FALSE
28-Apr-15	2015	04	28	Steelhead	Smolt	Deschutes River at Rereg Tailrace	1	210	81.1		TRUE
28-Apr-15	2015	04	28	Steelhead	Smolt	Deschutes River at Rereg Tailrace	1	246	117.1		TRUE
28-Apr-15	2015	04	28	Steelhead	Smolt	Deschutes River at Rereg Tailrace	1	230	108.1		TRUE
28-Apr-15	2015	04	28	Steelhead	Smolt	Deschutes River at Rereg Tailrace	1	240	116.4		TRUE
28-Apr-15	2015	04	28	Steelhead	Smolt	Deschutes River at Rereg Tailrace	1	221	76.8		FALSE
28-Apr-15	2015	04	28	Steelhead	Smolt	Deschutes River at Rereg Tailrace	1	215	82.3		TRUE
28-Apr-15	2015	04	28	Steelhead	Smolt	Deschutes River at Rereg Tailrace	1	255	140.6		TRUE H2-2 RIGHT SIDE
28-Apr-15	2015	04	28	Steelhead	Smolt	Deschutes River at Rereg Tailrace	1	225	96.1		TRUE
28-Apr-15	2015	04	28	Steelhead	Smolt	Deschutes River at Rereg Tailrace	1	250	139.2		TRUE
28-Apr-15	2015	04	28	Steelhead	Smolt	Deschutes River at Rereg Tailrace	1	230	106.9		TRUE
28-Apr-15	2015	04	28	Steelhead	Smolt	Deschutes River at Rereg Tailrace	1	243	109.9		TRUE
27-Apr-15	2015	04	27	Steelhead	Smolt	Deschutes River at Rereg Tailrace	32				TRUE
27-Apr-15	2015	04	27	Steelhead	Smolt	Deschutes River at Rereg Tailrace	1	215	90.9		TRUE
27-Apr-15	2015	04	27	Bull trout	Adult	Round Butte Forebay	1	293	211.6		FALSE

27-Apr-15	2015	04	27	Bull trout	Adult	Round Butte Forebay	1	324	282.7	FALSE	
27-Apr-15	2015	04	27	Steelhead	Smolt	Mortality in trap and to ODFW pathology	1			TRUE	
27-Apr-15	2015	04	27	Steelhead	Smolt	Deschutes River at Rereg Tailrace	1			FALSE	
27-Apr-15	2015	04	27	Steelhead	Smolt	Deschutes River at Rereg Tailrace	1			FALSE	
26-Apr-15	2015	04	26	Bull trout	Adult	Round Butte Forebay	1	490	1540	TRUE	
26-Apr-15	2015	04	26	Bull trout	Adult	Round Butte Forebay	1	570	2400	FALSE	
26-Apr-15	2015	04	26	Steelhead	Smolt	Deschutes River at Rereg Tailrace	1			TRUE	
26-Apr-15	2015	04	26	Steelhead	Smolt	Deschutes River at Rereg Tailrace	3			FALSE	
26-Apr-15	2015	04	26	Steelhead	Smolt	Deschutes River at Rereg Tailrace	3			FALSE	
26-Apr-15	2015	04	26	Steelhead	Smolt	Deschutes River at Rereg Tailrace	36			TRUE	
25-Apr-15	2015	04	25	Steelhead	Smolt	Deschutes River at Rereg Tailrace	1			TRUE	
25-Apr-15	2015	04	25	Steelhead	Smolt	Deschutes River at Rereg Tailrace	2			FALSE	
24-Apr-15	2015	04	24	Steelhead	Adult	Deschutes River at Rereg Tailrace	1			TRUE	KELT, RADIO 920.172 SENT BACK TO LOWER RIVER
24-Apr-15	2015	04	24	Bull trout	Adult	Round Butte Forebay	1	350	420	TRUE	
24-Apr-15	2015	04	24	Bull trout	Adult	Round Butte Forebay	1	510	1340	FALSE	
24-Apr-15	2015	04	24	Bull trout	Adult	Round Butte Forebay	1	525	1720	TRUE	
24-Apr-15	2015	04	24	Bull trout	Adult	Round Butte Forebay	1	500	1540	TRUE	
24-Apr-15	2015	04	24	Bull trout	Adult	Round Butte Forebay	1	510	1520	FALSE	
24-Apr-15	2015	04	24	Bull trout	Adult	Round Butte Forebay	1	595	2800	TRUE	
25-Apr-15	2015	04	25	Steelhead	Smolt	Deschutes River at Rereg Tailrace	7			FALSE	
25-Apr-15	2015	04	25	Steelhead	Smolt	Deschutes River at Rereg Tailrace	24			TRUE	
25-Apr-15	2015	04	25	Bull trout	Juvenile	Round Butte Forebay	1	321	300	FALSE	
25-Apr-15	2015	04	25	Steelhead	Smolt	Deschutes River at Rereg Tailrace	1	215	78.5	TRUE	
25-Apr-15	2015	04	25	Steelhead	Smolt	Deschutes River at Rereg Tailrace	1	231	95.2	TRUE	
25-Apr-15	2015	04	25	Steelhead	Smolt	Deschutes River at Rereg Tailrace	1	221	85.7	TRUE	
25-Apr-15	2015	04	25	Steelhead	Smolt	Deschutes River at Rereg Tailrace	1	238	117.6	TRUE	
24-Apr-15	2015	04	24	Steelhead	Smolt	Deschutes River at Rereg Tailrace	65			TRUE	
24-Apr-15	2015	04	24	Steelhead	Smolt	Deschutes River at Rereg Tailrace	1			TRUE	
24-Apr-15	2015	04	24	Steelhead	Smolt	Deschutes River at Rereg Tailrace	1	222	99.5	TRUE	
24-Apr-15	2015	04	24	Steelhead	Smolt	Deschutes River at Rereg Tailrace	1	240	106.5	TRUE	
24-Apr-15	2015	04	24	Steelhead	Smolt	Deschutes River at Rereg Tailrace	1	221	87.1	TRUE	
24-Apr-15	2015	04	24	Steelhead	Smolt	Deschutes River at Rereg Tailrace	2			TRUE	
24-Apr-15	2015	04	24	Steelhead	Smolt	Deschutes River at Rereg Tailrace	4			FALSE	
24-Apr-15	2015	04	24	Steelhead	Smolt	Deschutes River at Rereg Tailrace	1	232	79.8	FALSE	'MR' 'LOWER DESCHUTES RELEASE'
24-Apr-15	2015	04	24	Steelhead	Smolt	Deschutes River at Rereg Tailrace	1	188	48.5	FALSE	'MR' 'LOWER DESCHUTES RELEASE'
24-Apr-15	2015	04	24	Steelhead	Smolt	Deschutes River at Rereg Tailrace	1	216	70.1	FALSE	'MR' 'LOWER DESCHUTES RELEASE'
24-Apr-15	2015	04	24	Steelhead	Smolt	Deschutes River at Rereg Tailrace	1	223	61.8	FALSE	'MR' 'LOWER DESCHUTES RELEASE'

24-Apr-15	2015	04	24	Steelhead	Smolt	Deschutes River at Rereg Tailrace	1	243	89.3	FALSE	'MR' 'LOWER DESCHUTES RELEASE'
23-Apr-15	2015	04	23	Steelhead	Smolt	Deschutes River at Rereg Tailrace	1			TRUE	
22-Apr-15	2015	04	22	Steelhead	Smolt	Deschutes River at Rereg Tailrace	1			FALSE	
22-Apr-15	2015	04	22	Steelhead	Smolt	Deschutes River at Rereg Tailrace	1	221	85.2	TRUE	
23-Apr-15	2015	04	23	Steelhead	Smolt	Deschutes River at Rereg Tailrace	7			TRUE	
23-Apr-15	2015	04	23	Bull trout	Adult	Round Butte Forebay	1	275	200	FALSE	
23-Apr-15	2015	04	23	Bull trout	Adult	Round Butte Forebay	1	388	540	FALSE	
23-Apr-15	2015	04	23	Bull trout	Adult	Round Butte Forebay	1	400	660	FALSE	
22-Apr-15	2015	04	22	Steelhead	Smolt	Deschutes River at Rereg Tailrace	13			TRUE	
22-Apr-15	2015	04	22	Steelhead	Smolt	Deschutes River at Rereg Tailrace	1	217	84.4	TRUE	
22-Apr-15	2015	04	22	Bull trout	Adult	Round Butte Forebay	1	363	440	TRUE	
22-Apr-15	2015	04	22	Bull trout	Adult	Round Butte Forebay	1	358	400	FALSE	
22-Apr-15	2015	04	22	Bull trout	Adult	Round Butte Forebay	1	415	860	TRUE	
23-Apr-15	2015	04	23	Steelhead	Smolt	Deschutes River at Rereg Tailrace	1	212	64.1	FALSE	'MR' 'LOWER DESCHUTES RELEASE'
23-Apr-15	2015	04	23	Steelhead	Smolt	Deschutes River at Rereg Tailrace	1	194	53.3	FALSE	'MR' 'LOWER DESCHUTES RELEASE'
23-Apr-15	2015	04	23	Steelhead	Smolt	Deschutes River at Rereg Tailrace	1	176	36	FALSE	'MR' 'LOWER DESCHUTES RELEASE'
23-Apr-15	2015	04	23	Steelhead	Smolt	Deschutes River at Rereg Tailrace	1	198	52.3	FALSE	'MR' 'LOWER DESCHUTES RELEASE'
22-Apr-15	2015	04	22	Steelhead	Smolt	Deschutes River at Rereg Tailrace	1	278	147.8	FALSE	'MR' 'LOWER DESCHUTES RELEASE'
22-Apr-15	2015	04	22	Steelhead	Smolt	Deschutes River at Rereg Tailrace	1	211	63.1	FALSE	'MR' 'LOWER DESCHUTES RELEASE'
22-Apr-15	2015	04	22	Steelhead	Smolt	Deschutes River at Rereg Tailrace	1	181	39.7	FALSE	'MR' 'LOWER DESCHUTES RELEASE'
22-Apr-15	2015	04	22	Steelhead	Smolt	Deschutes River at Rereg Tailrace	1	167	34.3	FALSE	'MR' 'LOWER DESCHUTES RELEASE'
22-Apr-15	2015	04	22	Steelhead	Smolt	Deschutes River at Rereg Tailrace	1	175	41.5	FALSE	'MR' 'LOWER DESCHUTES RELEASE'
22-Apr-15	2015	04	22	Steelhead	Smolt	Deschutes River at Rereg Tailrace	1	221	73.2	FALSE	'MR' 'LOWER DESCHUTES RELEASE'
21-Apr-15	2015	04	21	Steelhead	Smolt	Deschutes River at Rereg Tailrace	1	239	93.1	FALSE	
21-Apr-15	2015	04	21	Steelhead	Smolt	Deschutes River at Rereg Tailrace	1	221	94	TRUE	RD10, RC5, LD5
21-Apr-15	2015	04	21	Steelhead	Smolt	Deschutes River at Rereg Tailrace	1	245	133.8	TRUE	
21-Apr-15	2015	04	21	Steelhead	Smolt	Deschutes River at Rereg Tailrace	1	275	171.4	TRUE	
21-Apr-15	2015	04	21	Steelhead	Smolt	Deschutes River at Rereg Tailrace	1	243	131.4	TRUE	
21-Apr-15	2015	04	21	Steelhead	Smolt	Deschutes River at Rereg Tailrace	1	221	95.3	TRUE	
21-Apr-15	2015	04	21	Steelhead	Smolt	Deschutes River at Rereg Tailrace	1	260	161.8	TRUE	LD5
21-Apr-15	2015	04	21	Steelhead	Smolt	Deschutes River at Rereg Tailrace	1	271	166.9	TRUE	
21-Apr-15	2015	04	21	Bull trout	Adult	Round Butte Forebay	1	515	1360	FALSE	
21-Apr-15	2015	04	21	Bull trout	Adult	Round Butte Forebay	1	710	4460	TRUE	

20-Apr-15	2015	04	20	Bull trout	Adult	Round Butte Forebay	4			FALSE	THE FISH HOPPER DOOR BROKE. ALL BULL TROUT FOR THE DAY WERE RELEASED WITHOUT INJURY. TURN IN WORK ORDER TO FIX --RICH MADDEN
20-Apr-15	2015	04	20	Steelhead	Smolt	Deschutes River at Rereg Tailrace	12			TRUE	
20-Apr-15	2015	04	20	Bull trout	Juvenile	Round Butte Forebay	1	295	260	FALSE	
19-Apr-15	2015	04	19	Steelhead	Smolt	Deschutes River at Rereg Tailrace	1	197	56.7	FALSE	'MR' 'LOWER DESCHUTES RELEASE'
18-Apr-15	2015	04	18	Steelhead	Smolt	Deschutes River at Rereg Tailrace	1	272	141.9	FALSE	'MR' 'LOWER DESCHUTES RELEASE'
18-Apr-15	2015	04	18	Steelhead	Smolt	Deschutes River at Rereg Tailrace	1	190	47.1	FALSE	'MR' 'LOWER DESCHUTES RELEASE'
19-Apr-15	2015	04	19	Bull trout	Adult	Round Butte Forebay	1	590	1850	FALSE	
19-Apr-15	2015	04	19	Bull trout	Adult	Round Butte Forebay	1	620	2600	FALSE	
19-Apr-15	2015	04	19	Bull trout	Adult	Round Butte Forebay	1	720	3800	TRUE	
19-Apr-15	2015	04	19	Steelhead	Smolt	Deschutes River at Rereg Tailrace	6			TRUE	
19-Apr-15	2015	04	19	Bull trout	Juvenile	Deschutes River at Rereg Tailrace	1	206	67.2	FALSE	HALF DUPLEX
18-Apr-15	2015	04	18	Steelhead	Smolt	Deschutes River at Rereg Tailrace	6			TRUE	
18-Apr-15	2015	04	18	Bull trout	Adult	Round Butte Forebay	1	442	700	FALSE	Crooked back,
18-Apr-15	2015	04	18	Bull trout	Adult	Round Butte Forebay	1	355	440	FALSE	
18-Apr-15	2015	04	18	Bull trout	Adult	Round Butte Forebay	1	309	280	FALSE	
18-Apr-15	2015	04	18	Bull trout	Adult	Round Butte Forebay	1	384	480	TRUE	
17-Apr-15	2015	04	17	Steelhead	Smolt	Deschutes River at Rereg Tailrace	1	218	64.8	FALSE	'MR' 'LOWER DESCHUTES RELEASE'
17-Apr-15	2015	04	17	Steelhead	Smolt	Deschutes River at Rereg Tailrace	1			TRUE	
16-Apr-15	2015	04	16	Steelhead	Smolt	Deschutes River at Rereg Tailrace	1	241	96.5	TRUE	
16-Apr-15	2015	04	16	Steelhead	Smolt	Deschutes River at Rereg Tailrace	1	207	75.4	TRUE	
17-Apr-15	2015	04	17	Steelhead	Smolt	Deschutes River at Rereg Tailrace	3			TRUE	
17-Apr-15	2015	04	17	Steelhead	Smolt	Deschutes River at Rereg Tailrace	1	230	94.7	TRUE	
17-Apr-15	2015	04	17	Steelhead	Smolt	Deschutes River at Rereg Tailrace	1	216	90.3	TRUE	
17-Apr-15	2015	04	17	Bull trout	Adult	Round Butte Forebay	1	410	720	TRUE	HAD FISH IN STOMACH
17-Apr-15	2015	04	17	Bull trout	Adult	Round Butte Forebay	1	330	360	FALSE	
17-Apr-15	2015	04	17	Bull trout	Juvenile	Deschutes River at Rereg Tailrace	1	235	104.5	FALSE	900.2260000530 94 HALF DUPLEX
17-Apr-15	2015	04	17	Bull trout	Adult	Round Butte Forebay	1	293	200	FALSE	
16-Apr-15	2015	04	16	Steelhead	Smolt	Deschutes River at Rereg Tailrace	1	230	105.9	TRUE	
16-Apr-15	2015	04	16	Steelhead	Smolt	Deschutes River at Rereg Tailrace	1	260	166.5	TRUE	
16-Apr-15	2015	04	16	Steelhead	Smolt	Deschutes River at Rereg Tailrace	1	225	97.4	TRUE	
16-Apr-15	2015	04	16	Steelhead	Smolt	Deschutes River at Rereg Tailrace	1	223	81.6	FALSE	
16-Apr-15	2015	04	16	Steelhead	Smolt	Deschutes River at Rereg Tailrace	1	250	132.1	TRUE	
16-Apr-15	2015	04	16	Steelhead	Smolt	Deschutes River at Rereg Tailrace	1	241	118.3	TRUE	



16-Apr-15	2015	04	16	Steelhead	Smolt	Deschutes River at Rereg Tailrace	1	231	110.5	TRUE	
16-Apr-15	2015	04	16	Steelhead	Smolt	Deschutes River at Rereg Tailrace	1	228	98.7	TRUE	
16-Apr-15	2015	04	16	Steelhead	Smolt	Deschutes River at Rereg Tailrace	1	230	96.5	TRUE	
16-Apr-15	2015	04	16	Steelhead	Smolt	Deschutes River at Rereg Tailrace	1	229	105.6	TRUE	
16-Apr-15	2015	04	16	Steelhead	Smolt	Deschutes River at Rereg Tailrace	1	239	128.1	TRUE	
16-Apr-15	2015	04	16	Steelhead	Smolt	Deschutes River at Rereg Tailrace	1	220	105.8	TRUE	
16-Apr-15	2015	04	16	Steelhead	Smolt	Deschutes River at Rereg Tailrace	1	205	75.7	TRUE	
16-Apr-15	2015	04	16	Steelhead	Smolt	Deschutes River at Rereg Tailrace	1	220	92	TRUE	
16-Apr-15	2015	04	16	Steelhead	Smolt	Deschutes River at Rereg Tailrace	1	219	96.4	TRUE	
16-Apr-15	2015	04	16	Steelhead	Smolt	Deschutes River at Rereg Tailrace	1	252	110.1	TRUE	
16-Apr-15	2015	04	16	Bull trout	Adult	Round Butte Forebay	1	281	210	FALSE	
16-Apr-15	2015	04	16	Bull trout	Adult	Round Butte Forebay	1	340	360	FALSE	
15-Apr-15	2015	04	15	Steelhead	Smolt	Deschutes River at Rereg Tailrace	1			TRUE	
13-Apr-15	2015	04	13	Steelhead	Smolt	Deschutes River at Rereg Tailrace	1			FALSE	
16-Apr-15	2015	04	16	Bull trout	Adult	Round Butte Forebay	1	560	1660	FALSE	
16-Apr-15	2015	04	16	Bull trout	Adult	Round Butte Forebay	1	630	2620	FALSE	
15-Apr-15	2015	04	15	Bull trout	Adult	Round Butte Forebay	1	625	2320	FALSE	
15-Apr-15	2015	04	15	Bull trout	Adult	Round Butte Forebay	1	470	1100	FALSE	
15-Apr-15	2015	04	15	Bull trout	Adult	Round Butte Forebay	1	325	320	FALSE	
13-Apr-15	2015	04	13	Bull trout	Adult	Round Butte Forebay	1	415	540	TRUE	
13-Apr-15	2015	04	13	Bull trout	Adult	Round Butte Forebay	1	447	860	TRUE	
13-Apr-15	2015	04	13	Bull trout	Adult	Round Butte Forebay	1	430	600	FALSE	
15-Apr-15	2015	04	15	Steelhead	Smolt	Deschutes River at Rereg Tailrace	1			TRUE	
15-Apr-15	2015	04	15	Bull trout	Juvenile	Deschutes River at Rereg Tailrace	1	194	54.2	FALSE	HALF DUPLEX SENT TO LOWER RIVER
15-Apr-15	2015	04	15	Bull trout	Juvenile	Round Butte Forebay	1	375	420	TRUE	
15-Apr-15	2015	04	15	Bull trout	Juvenile	Round Butte Forebay	1	384	480	FALSE	
14-Apr-15	2015	04	14	Steelhead	Smolt	Deschutes River at Rereg Tailrace	3			TRUE	
14-Apr-15	2015	04	14	Bull trout	Juvenile	Round Butte Forebay	1	342	372	FALSE	
14-Apr-15	2015	04	14	Bull trout	Juvenile	Round Butte Forebay	1	382	476	TRUE	
13-Apr-15	2015	04	13	Steelhead	Smolt	Deschutes River at Rereg Tailrace	1			TRUE	
13-Apr-15	2015	04	13	Steelhead	Smolt	Deschutes River at Rereg Tailrace	1	236	117.1	TRUE	
13-Apr-15	2015	04	13	Bull trout	Juvenile	Round Butte Forebay	1	323	320	FALSE	
10-Apr-15	2015	04	10	Steelhead	Smolt	Deschutes River at Rereg Tailrace	1			FALSE	
10-Apr-15	2015	04	10	Steelhead	Smolt	Deschutes River at Rereg Tailrace	1			TRUE	
12-Apr-15	2015	04	12	Steelhead	Smolt	Deschutes River at Rereg Tailrace	1			FALSE	
12-Apr-15	2015	04	12	Steelhead	Smolt	Deschutes River at Rereg Tailrace	6			TRUE	
12-Apr-15	2015	04	12	Bull trout	Juvenile	Deschutes River at Rereg Tailrace	1			FALSE	HALF DUPLEX
12-Apr-15	2015	04	12	Steelhead	Smolt	Deschutes River at Rereg Tailrace	1	226	99.4	TRUE	
12-Apr-15	2015	04	12	Bull trout	Adult	Round Butte Forebay	1	377	460	FALSE	
11-Apr-15	2015	04	11	Steelhead	Smolt	Deschutes River at Rereg Tailrace	4			TRUE	

11-Apr-15	2015	04	11	Bull trout	Juvenile	Deschutes River at Rereg Tailrace	1	205	62.5	FALSE	HALF DUPLEX 900.22600053146
11-Apr-15	2015	04	11	Bull trout	Juvenile	Deschutes River at Rereg Tailrace	1	219	83.5	FALSE	HALF DUPLEX 900.22600053097
11-Apr-15	2015	04	11	Bull trout	Adult	Round Butte Forebay	1	274	140	FALSE	
11-Apr-15	2015	04	11	Bull trout	Adult	Round Butte Forebay	1	257	120	FALSE	
11-Apr-15	2015	04	11	Bull trout	Adult	Round Butte Forebay	1	370	420	FALSE	
11-Apr-15	2015	04	11	Bull trout	Adult	Round Butte Forebay	1	396	500	TRUE	
10-Apr-15	2015	04	10	Steelhead	Smolt	Deschutes River at Rereg Tailrace	2			FALSE	
10-Apr-15	2015	04	10	Steelhead	Smolt	Deschutes River at Rereg Tailrace	2			TRUE	
10-Apr-15	2015	04	10	Bull trout	Adult	Round Butte Forebay	1	483	1400	TRUE	
09-Apr-15	2015	04	09	Steelhead	Smolt	Deschutes River at Rereg Tailrace	1			TRUE	
09-Apr-15	2015	04	09	Steelhead	Smolt	Deschutes River at Rereg Tailrace	1	226	105.7	TRUE	
09-Apr-15	2015	04	09	Bull trout	Adult	Round Butte Forebay	1			FALSE	OPEN SORE ON SIDE
08-Apr-15	2015	04	08	Bull trout	Adult	Round Butte Forebay	1	415	780	TRUE	
08-Apr-15	2015	04	08	Bull trout	Adult	Round Butte Forebay	1	341	440	FALSE	
08-Apr-15	2015	04	08	Bull trout	Adult	Round Butte Forebay	1	265	240	FALSE	
12-Apr-15	2015	04	12	Bull trout	Adult	Round Butte Forebay	1	595	1760	FALSE	
12-Apr-15	2015	04	12	Bull trout	Adult	Round Butte Forebay	1	680	2960	FALSE	
12-Apr-15	2015	04	12	Bull trout	Adult	Round Butte Forebay	1	420	650	FALSE	
11-Apr-15	2015	04	11	Bull trout	Adult	Round Butte Forebay	1	663	2920	FALSE	
11-Apr-15	2015	04	11	Bull trout	Adult	Round Butte Forebay	1	335	660	FALSE	
10-Apr-15	2015	04	10	Bull trout	Adult	Round Butte Forebay	1	715	3480	FALSE	
10-Apr-15	2015	04	10	Bull trout	Adult	Round Butte Forebay	1	657	2640	FALSE	
10-Apr-15	2015	04	10	Bull trout	Adult	Round Butte Forebay	1	583	2140	TRUE	Green floy #04670
10-Apr-15	2015	04	10	Bull trout	Adult	Round Butte Forebay	1	475	1140	TRUE	
10-Apr-15	2015	04	10	Bull trout	Adult	Round Butte Forebay	1	405	600	FALSE	
10-Apr-15	2015	04	10	Bull trout	Adult	Round Butte Forebay	1	390	520	FALSE	
09-Apr-15	2015	04	09	Bull trout	Adult	Round Butte Forebay	1	332	400	FALSE	
09-Apr-15	2015	04	09	Bull trout	Adult	Round Butte Forebay	1	475	1160	FALSE	
09-Apr-15	2015	04	09	Bull trout	Adult	Round Butte Forebay	1	470	1320	TRUE	
09-Apr-15	2015	04	09	Bull trout	Adult	Round Butte Forebay	1	495	1600	TRUE	
09-Apr-15	2015	04	09	Bull trout	Adult	Round Butte Forebay	1	770	5700	TRUE	
08-Apr-15	2015	04	08	Bull trout	Adult	Round Butte Forebay	1	570	2740	FALSE	
08-Apr-15	2015	04	08	Bull trout	Adult	Round Butte Forebay	1	655	2740	TRUE	
08-Apr-15	2015	04	08	Bull trout	Adult	Round Butte Forebay	1	430	880	FALSE	Hook wound side, no PIT tag
08-Apr-15	2015	04	08	Bull trout	Adult	Round Butte Forebay	1	470	1320	FALSE	
12-Apr-15	2015	04	12	Steelhead	Smolt	Deschutes River at Rereg Tailrace	1	223	80.7	FALSE	'MR' 'LOWER DESCHUTES RELEASE'
12-Apr-15	2015	04	12	Steelhead	Smolt	Deschutes River at Rereg Tailrace	1	210	60	FALSE	'MR' 'LOWER DESCHUTES RELEASE'
11-Apr-15	2015	04	11	Steelhead	Smolt	Deschutes River at Rereg Tailrace	1	299	200.7	FALSE	'MR' 'LOWER DESCHUTES RELEASE'

11-Apr-15	2015	04	11	Steelhead	Smolt	Deschutes River at Rereg Tailrace	1	299	187.4	FALSE	'MR' 'LOWER DESCHUTES RELEASE'
07-Apr-15	2015	04	07	Bull trout	Juvenile	Round Butte Forebay	1	289	204.3	TRUE	
07-Apr-15	2015	04	07	Bull trout	Juvenile	Mortality in trap and to ODFW pathology	1	375	493	FALSE	SENT TO ODFW PATHOLOGY
07-Apr-15	2015	04	07	Bull trout	Adult	Round Butte Forebay	1	549	1920	FALSE	
07-Apr-15	2015	04	07	Bull trout	Adult	Round Butte Forebay	1	445	820	TRUE	
07-Apr-15	2015	04	07	Bull trout	Adult	Round Butte Forebay	1	433	960	FALSE	
07-Apr-15	2015	04	07	Bull trout	Adult	Round Butte Forebay	1	615	2260	FALSE	
07-Apr-15	2015	04	07	Bull trout	Adult	Round Butte Forebay	1	650	2920	FALSE	
07-Apr-15	2015	04	07	Bull trout	Adult	Round Butte Forebay	1	610	2900	FALSE	
06-Apr-15	2015	04	06	Bull trout	Adult	Round Butte Forebay	1			FALSE	SWIMMING ON SIDE. RELEASED WITHOUT PIT TAGGING
06-Apr-15	2015	04	06	Bull trout	Adult	Round Butte Forebay	1	330	420	FALSE	
06-Apr-15	2015	04	06	Bull trout	Adult	Round Butte Forebay	1	342	460	FALSE	
06-Apr-15	2015	04	06	Bull trout	Adult	Round Butte Forebay	1	390	780	FALSE	
06-Apr-15	2015	04	06	Bull trout	Adult	Round Butte Forebay	1	534	1260	FALSE	
06-Apr-15	2015	04	06	Steelhead	Smolt	Deschutes River at Rereg Tailrace	1			TRUE	
06-Apr-15	2015	04	06	Bull trout	Juvenile	Round Butte Forebay	1	373	480	FALSE	
06-Apr-15	2015	04	06	Bull trout	Juvenile	Round Butte Forebay	1	362	400	FALSE	
06-Apr-15	2015	04	06	Bull trout	Juvenile	Round Butte Forebay	1	380	460	TRUE	
06-Apr-15	2015	04	06	Bull trout	Juvenile	Round Butte Forebay	1	402	600	FALSE	
06-Apr-15	2015	04	06	Bull trout	Juvenile	Round Butte Forebay	1	295	220	FALSE	
05-Apr-15	2015	04	05	Bull trout	Juvenile	Round Butte Forebay	1	475	560	FALSE	
05-Apr-15	2015	04	05	Bull trout	Juvenile	Round Butte Forebay	1	400	450	FALSE	
04-Apr-15	2015	04	04	Steelhead	Smolt	Deschutes River at Rereg Tailrace	1			FALSE	
03-Apr-15	2015	04	03	Bull trout	Adult	Round Butte Forebay	1	540	1960	FALSE	
01-Apr-15	2015	04	01	Bull trout	Adult	Round Butte Forebay	1	500	1540	TRUE	
01-Apr-15	2015	04	01	Bull trout	Adult	Round Butte Forebay	1	620	2660	FALSE	
01-Apr-15	2015	04	01	Bull trout	Juvenile	Deschutes River at Rereg Tailrace	1	187	59.6	FALSE	HALF DUPLEX SENT TO LOWER RIVER
03-Apr-15	2015	04	03	Bull trout	Juvenile	Mortality in trap and to ODFW pathology	1	290	239	FALSE	SENT TO RICK ODFW
02-Apr-15	2015	04	02	Bull trout	Juvenile	Round Butte Forebay	1	302	266	FALSE	
02-Apr-15	2015	04	02	Bull trout	Juvenile	Round Butte Forebay	1	345	440	FALSE	
01-Apr-15	2015	04	01	Bull trout	Juvenile	Round Butte Forebay	1	359	400	TRUE	
01-Apr-15	2015	04	01	Steelhead	Smolt	Deschutes River at Rereg Tailrace	1			FALSE	
01-Apr-15	2015	04	01	Steelhead	Smolt	Deschutes River at Rereg Tailrace	1			TRUE	
31-Mar-15	2015	03	31	Bull trout	Adult	Round Butte Forebay	1	681	4060	FALSE	
31-Mar-15	2015	03	31	Bull trout	Adult	Round Butte Forebay	1	493	1680	TRUE	
30-Mar-15	2015	03	30	Bull trout	Adult	Round Butte Forebay	1	345	500	FALSE	
30-Mar-15	2015	03	30	Bull trout	Adult	Round Butte Forebay	1	618	2560	FALSE	
30-Mar-15	2015	03	30	Bull trout	Adult	Round Butte Forebay	1	686	3600	TRUE	

30-Mar-15	2015	03	30	Bull trout	Adult	Round Butte Forebay	1	700	3300	FALSE	
30-Mar-15	2015	03	30	Bull trout	Adult	Round Butte Forebay	1	644	3200	TRUE	
30-Mar-15	2015	03	30	Bull trout	Adult	Round Butte Forebay	1	405	640	FALSE	
31-Mar-15	2015	03	31	Steelhead	Smolt	Deschutes River at Rereg Tailrace	1	193	58.1	FALSE	'MR' 'LOWER DESCHUTES RELEASE'
31-Mar-15	2015	03	31	Steelhead	Smolt	Deschutes River at Rereg Tailrace	1	278	162.5	FALSE	'MR' 'LOWER DESCHUTES RELEASE'
30-Mar-15	2015	03	30	Bull trout	Juvenile	Round Butte Forebay	1	380	560	TRUE	
30-Mar-15	2015	03	30	Bull trout	Juvenile	Mortality in trap and to ODFW pathology	1	298	180	FALSE	MORTALITY, FOUND IN MEDIUM RACEWAY
29-Mar-15	2015	03	29	Bull trout	Juvenile	Round Butte Forebay	1	345		FALSE	NO WEIGHT, TO FULL
29-Mar-15	2015	03	29	Steelhead	Smolt	Deschutes River at Rereg Tailrace	1			FALSE	
28-Mar-15	2015	03	28	Bull trout	Juvenile	Round Butte Forebay	1	380	450	TRUE	
28-Mar-15	2015	03	28	Bull trout	Juvenile	Round Butte Forebay	1	320	330	FALSE	
28-Mar-15	2015	03	28	Bull trout	Juvenile	Round Butte Forebay	1	288	20	FALSE	
28-Mar-15	2015	03	28	Bull trout	Juvenile	Round Butte Forebay	1	350	41.9	FALSE	
27-Mar-15	2015	03	27	Bull trout	Adult	Round Butte Forebay	1	688	3080	FALSE	
25-Mar-15	2015	03	25	Bull trout	Adult	Round Butte Forebay	1	770	5500	FALSE	
25-Mar-15	2015	03	25	Bull trout	Adult	Round Butte Forebay	1	384	820	TRUE	
25-Mar-15	2015	03	25	Bull trout	Adult	Round Butte Forebay	1	696	3460	TRUE	
25-Mar-15	2015	03	25	Bull trout	Adult	Round Butte Forebay	1	553	2140	TRUE	
25-Mar-15	2015	03	25	Bull trout	Adult	Round Butte Forebay	1	627	3140	TRUE	
25-Mar-15	2015	03	25	Bull trout	Adult	Round Butte Forebay	1	539	1810	TRUE	
25-Mar-15	2015	03	25	Bull trout	Adult	Round Butte Forebay	1	553	1780	FALSE	
22-Mar-15	2015	03	22	Bull trout	Adult	Round Butte Forebay	1	680	3500	TRUE	
21-Mar-15	2015	03	21	Bull trout	Adult	Round Butte Forebay	1	715	3790	FALSE	
21-Mar-15	2015	03	21	Bull trout	Adult	Round Butte Forebay	1	582	2160	TRUE	GREEN FLOY TAG 04518 WAS PRESENT S4
21-Mar-15	2015	03	21	Bull trout	Adult	Round Butte Forebay	1	510	1620	TRUE	
27-Mar-15	2015	03	27	Bull trout	Juvenile	Round Butte Forebay	1	376	480	FALSE	
27-Mar-15	2015	03	27	Bull trout	Juvenile	Round Butte Forebay	1	436	800	TRUE	
26-Mar-15	2015	03	26	Steelhead	Smolt	Deschutes River at Rereg Tailrace	1	325	250.8	TRUE	
26-Mar-15	2015	03	26	Bull trout	Juvenile	Round Butte Forebay	1	350	400	FALSE	
26-Mar-15	2015	03	26	Bull trout	Juvenile	Round Butte Forebay	1	310	280	FALSE	
25-Mar-15	2015	03	25	Steelhead	Smolt	Deschutes River at Rereg Tailrace	1			FALSE	
25-Mar-15	2015	03	25	Bull trout	Juvenile	Round Butte Forebay	1	440	800	FALSE	S3-1, LA. INJURY TO BELLY, DID NOT PIT TAG.
26-Mar-15	2015	03	26	Bull trout	Juvenile	Deschutes River at Rereg Tailrace	1	157	33.5	FALSE	HALF DUPLEX SENT TO LOWER RIVER
25-Mar-15	2015	03	25	Bull trout	Juvenile	Deschutes River at Rereg Tailrace	1	154	33.1	FALSE	HALF DUPLEX SENT TO LOWER RIVER
24-Mar-15	2015	03	24	Bull trout	Juvenile	Deschutes River at Rereg Tailrace	1	205	70.5	FALSE	SENT TO LOWER RIVER. HALF DUPLEX
24-Mar-15	2015	03	24	Bull trout	Juvenile	Round Butte Forebay	1	289	220	FALSE	

24-Mar-15	2015	03	24	Bull trout	Juvenile	Round Butte Forebay	1	364	420	TRUE	
23-Mar-15	2015	03	23	Steelhead	Smolt	Deschutes River at Rereg Tailrace	1			TRUE	
23-Mar-15	2015	03	23	Bull trout	Juvenile	Round Butte Forebay	1	379	460	FALSE	
23-Mar-15	2015	03	23	Bull trout	Juvenile	Round Butte Forebay	1			FALSE	NOT SWIMMING VERY WELL. RELEASED-LOOKED LIKE HOOK INJURY ON SIDE, DID NOT PIT TAG
22-Mar-15	2015	03	22	Bull trout	Juvenile	Round Butte Forebay	1	360	740	TRUE	
22-Mar-15	2015	03	22	Bull trout	Juvenile	Round Butte Forebay	1	298	240	FALSE	
22-Mar-15	2015	03	22	Bull trout	Juvenile	Round Butte Forebay	1	333	320	FALSE	
22-Mar-15	2015	03	22	Bull trout	Juvenile	Round Butte Forebay	1	345	300	TRUE	
22-Mar-15	2015	03	22	Bull trout	Juvenile	Deschutes River at Rereg Tailrace	1	152	32.8	FALSE	Half duplex, sent ot lower river
20-Mar-15	2015	03	20	Bull trout	Adult	Round Butte Forebay	1	640	3280	TRUE	
17-Mar-15	2015	03	17	Bull trout	Adult	Round Butte Forebay	1	560	1820	TRUE	
17-Mar-15	2015	03	17	Bull trout	Adult	Round Butte Forebay	1	545	1700	TRUE	
13-Mar-15	2015	03	13	Bull trout	Adult	Round Butte Forebay	1	625	2580	TRUE	
09-Mar-15	2015	03	09	Bull trout	Adult	Round Butte Forebay	1	435	720	TRUE	
09-Mar-15	2015	03	09	Bull trout	Adult	Round Butte Forebay	1	675	3540	TRUE	
18-Mar-15	2015	03	18	Bull trout	Juvenile	Deschutes River at Rereg Tailrace	1	215	74.4	FALSE	HALF DUPLEX, SENT TO LOWER RIVER
20-Mar-15	2015	03	20	Steelhead	Smolt	Deschutes River at Rereg Tailrace	2			FALSE	
20-Mar-15	2015	03	20	Bull trout	Juvenile	Round Butte Forebay	1	405	540	TRUE	
20-Mar-15	2015	03	20	Bull trout	Juvenile	Round Butte Forebay	1	382	400	TRUE	
18-Mar-15	2015	03	18	Bull trout	Juvenile	Round Butte Forebay	1	397	620	FALSE	
18-Mar-15	2015	03	18	Bull trout	Juvenile	Round Butte Forebay	1	344	340	FALSE	
17-Mar-15	2015	03	17	Bull trout	Juvenile	Deschutes River at Rereg Tailrace	1	197	55.6	FALSE	HALF DUPLEX SENT TO LOWER RIVER. ASK BECKY WHY NUMBER IS FUNKY
16-Mar-15	2015	03	16	Bull trout	Juvenile	Round Butte Forebay	1	378	380	TRUE	
15-Mar-15	2015	03	15	Bull trout	Juvenile	Round Butte Forebay	1	336		TRUE	
13-Mar-15	2015	03	13	Bull trout	Juvenile	Round Butte Forebay	1	405	500	TRUE	
12-Mar-15	2015	03	12	Bull trout	Juvenile	Deschutes River at Rereg Tailrace	1	155	30.8	FALSE	HALF DUPLEX SENT TO LOWER RIVER 900.2260000530 77
09-Mar-15	2015	03	09	Bull trout	Juvenile	Round Butte Forebay	1	421	760	TRUE	
02-Mar-15	2015	03	02	Bull trout	Adult	Round Butte Forebay	1	670	3560	FALSE	
02-Mar-15	2015	03	02	Bull trout	Adult	Round Butte Forebay	1	655	2900	FALSE	
04-Mar-15	2015	03	04	Bull trout	Juvenile	Round Butte Forebay	1	345	330	TRUE	
27-Feb-15	2015	02	27	Bull trout	Adult	Round Butte Forebay	1	565	1720	FALSE	
24-Feb-15	2015	02	24	Bull trout	Adult	Round Butte Forebay	1	480	1220	FALSE	
24-Feb-15	2015	02	24	Bull trout	Adult	Round Butte Forebay	1	555	1910	FALSE	

24-Feb-15	2015	02	24	Bull trout	Adult	Round Butte Forebay	1	585	1920	TRUE	
27-Feb-15	2015	02	27	Bull trout	Juvenile	Round Butte Forebay	1	356	340	TRUE	
26-Feb-15	2015	02	26	Bull trout	Juvenile	Round Butte Forebay	1	461	1020	FALSE	
23-Feb-15	2015	02	23	Bull trout	Juvenile	Round Butte Forebay	1	430	660	TRUE	
20-Feb-15	2015	02	20	Bull trout	Adult	Round Butte Forebay	1			TRUE	
16-Feb-15	2015	02	16	Bull trout	Adult	Round Butte Forebay	1	685	3640	FALSE	
16-Feb-15	2015	02	16	Bull trout	Adult	Round Butte Forebay	1	560	1920	TRUE	
16-Feb-15	2015	02	16	Bull trout	Adult	Round Butte Forebay	1	365	440	TRUE	
16-Feb-15	2015	02	16	Bull trout	Juvenile	Deschutes River at Rereg Tailrace	1	162	41	FALSE	Half Duplex, sent to lower river. 900.2260000530 68 (complete tag#)
20-Feb-15	2015	02	20	Bull trout	Juvenile	Round Butte Forebay	1	382	460	FALSE	
16-Feb-15	2015	02	16	Steelhead	Smolt	Deschutes River at Rereg Tailrace	1			TRUE	
16-Feb-15	2015	02	16	Bull trout	Adult	Round Butte Forebay	1	396	560	FALSE	
16-Feb-15	2015	02	16	Bull trout	Adult	Round Butte Forebay	1	385	460	FALSE	
16-Feb-15	2015	02	16	Bull trout	Adult	Round Butte Forebay	1	370	320	FALSE	
16-Feb-15	2015	02	16	Bull trout	Adult	Round Butte Forebay	1	424	900	TRUE	
10-Feb-15	2015	02	10	Bull trout	Juvenile	Deschutes River at Rereg Tailrace	1	131		FALSE	Half Duplex sent to lower river
13-Feb-15	2015	02	13	Bull trout	Juvenile	Round Butte Forebay	1	410	640	TRUE	
12-Feb-15	2015	02	12	Bull trout	Juvenile	Round Butte Forebay	1	375	420	FALSE	
12-Feb-15	2015	02	12	Bull trout	Juvenile	Round Butte Forebay	1	386	500	TRUE	
11-Feb-15	2015	02	11	Bull trout	Juvenile	Round Butte Forebay	1	395	460	FALSE	
10-Feb-15	2015	02	10	Bull trout	Juvenile	Round Butte Forebay	1	264	160	FALSE	
10-Feb-15	2015	02	10	Bull trout	Juvenile	Round Butte Forebay	1	403	580	FALSE	
10-Feb-15	2015	02	10	Bull trout	Juvenile	Round Butte Forebay	1	402	400	TRUE	
10-Feb-15	2015	02	10	Bull trout	Juvenile	Round Butte Forebay	1	412	640	TRUE	
13-Feb-15	2015	02	13	Bull trout	Adult	Round Butte Forebay	1	540	1880	TRUE	
13-Feb-15	2015	02	13	Bull trout	Adult	Round Butte Forebay	1	700	4180	FALSE	
13-Feb-15	2015	02	13	Bull trout	Adult	Round Butte Forebay	1	560	1920	FALSE	
13-Feb-15	2015	02	13	Bull trout	Adult	Round Butte Forebay	1	740	3520	TRUE	
13-Feb-15	2015	02	13	Bull trout	Adult	Round Butte Forebay	1	520	2340	TRUE	
09-Feb-15	2015	02	09	Bull trout	Adult	Round Butte Forebay	1	635	4180	FALSE	
09-Feb-15	2015	02	09	Bull trout	Adult	Round Butte Forebay	1	615	2460	FALSE	
09-Feb-15	2015	02	09	Bull trout	Adult	Round Butte Forebay	1	600	2280	FALSE	
09-Feb-15	2015	02	09	Bull trout	Juvenile	Round Butte Forebay	1	390	580	FALSE	
02-Feb-15	2015	02	02	Bull trout	Adult	Round Butte Forebay	1	525	2040	FALSE	E1-BOTH SCOLIOSIS
09-Feb-15	2015	02	09	Steelhead	Smolt	Deschutes River at Rereg Tailrace	1			FALSE	
09-Feb-15	2015	02	09	Bull trout	Juvenile	Round Butte Forebay	1	406	680	FALSE	
09-Feb-15	2015	02	09	Bull trout	Juvenile	Round Butte Forebay	1	509	1480	FALSE	
09-Feb-15	2015	02	09	Bull trout	Juvenile	Round Butte Forebay	1	330	320	FALSE	

09-Feb-15	2015	02	09	Bull trout	Juvenile	Round Butte Forebay	1	500	1000	TRUE	
09-Feb-15	2015	02	09	Bull trout	Juvenile	Round Butte Forebay	1	365	360	TRUE	
05-Feb-15	2015	02	05	Bull trout	Adult	Round Butte Forebay	1	660	3180	FALSE	
04-Feb-15	2015	02	04	Bull trout	Juvenile	Round Butte Forebay	1	373	400	TRUE	
03-Feb-15	2015	02	03	Bull trout	Juvenile	Round Butte Forebay	1	368	320	FALSE	
03-Feb-15	2015	02	03	Bull trout	Juvenile	Round Butte Forebay	1	432	920	FALSE	
02-Feb-15	2015	02	02	Bull trout	Juvenile	Round Butte Forebay	1	372	380	TRUE	
29-Jan-15	2015	01	29	Bull trout	Adult	Round Butte Forebay	1			FALSE	
27-Jan-15	2015	01	27	Bull trout	Smolt	Deschutes River at Rereg Tailrace	1	431	720	FALSE	
26-Jan-15	2015	01	26	Bull trout	Adult	Round Butte Forebay	1	368	380	TRUE	
26-Jan-15	2015	01	26	Bull trout	Adult	Round Butte Forebay	1	379	560	TRUE	
23-Jan-15	2015	01	23	Bull trout	Adult	Round Butte Forebay	1	520	1380	FALSE	
23-Jan-15	2015	01	23	Bull trout	Adult	Round Butte Forebay	1	630	1920	TRUE	
23-Jan-15	2015	01	23	Bull trout	Adult	Round Butte Forebay	1	745	4200	TRUE	
21-Jan-15	2015	01	21	Bull trout	Adult	Round Butte Forebay	1	500	1180	TRUE	
21-Jan-15	2015	01	21	Bull trout	Adult	Round Butte Forebay	1	480	1240	FALSE	
21-Jan-15	2015	01	21	Bull trout	Adult	Round Butte Forebay	1	500	1620	TRUE	
21-Jan-15	2015	01	21	Bull trout	Adult	Round Butte Forebay	1	580	2800	FALSE	
21-Jan-15	2015	01	21	Bull trout	Adult	Round Butte Forebay	1	630	2680	FALSE	
21-Jan-15	2015	01	21	Bull trout	Adult	Round Butte Forebay	1	685	3220	FALSE	
21-Jan-15	2015	01	21	Bull trout	Adult	Round Butte Forebay	1	442	760	FALSE	
21-Jan-15	2015	01	21	Bull trout	Adult	Round Butte Forebay	1	608	2300	TRUE	GREEN FLOY #0214
21-Jan-15	2015	01	21	Bull trout	Adult	Round Butte Forebay	1	407	520	FALSE	
21-Jan-15	2015	01	21	Bull trout	Adult	Round Butte Forebay	1	368	380	TRUE	
19-Jan-15	2015	01	19	Bull trout	Adult	Round Butte Forebay	1	415	820	TRUE	
19-Jan-15	2015	01	19	Bull trout	Adult	Round Butte Forebay	1	488	1220	TRUE	
19-Jan-15	2015	01	19	Bull trout	Adult	Round Butte Forebay	1	550	1560	FALSE	
19-Jan-15	2015	01	19	Bull trout	Adult	Round Butte Forebay	1	390	560	TRUE	
19-Jan-15	2015	01	19	Bull trout	Adult	Round Butte Forebay	1	444	880	FALSE	
19-Jan-15	2015	01	19	Bull trout	Adult	Round Butte Forebay	1	381	380	TRUE	
16-Jan-15	2015	01	16	Bull trout	Adult	Round Butte Forebay	1	565	2180	FALSE	
16-Jan-15	2015	01	16	Bull trout	Adult	Round Butte Forebay	1	560	2160	FALSE	
16-Jan-15	2015	01	16	Bull trout	Adult	Round Butte Forebay	1	630	1920	FALSE	
16-Jan-15	2015	01	16	Bull trout	Adult	Round Butte Forebay	1	627	2900	TRUE	
15-Jan-15	2015	01	15	Bull trout	Adult	Round Butte Forebay	1	448		FALSE	
15-Jan-15	2015	01	15	Bull trout	Adult	Round Butte Forebay	1	368	380	TRUE	
13-Jan-15	2015	01	13	Bull trout	Adult	Round Butte Forebay	1	523	1780	TRUE	
13-Jan-15	2015	01	13	Bull trout	Adult	Round Butte Forebay	1	436	880	FALSE	
13-Jan-15	2015	01	13	Bull trout	Adult	Round Butte Forebay	1	405	660	TRUE	
12-Jan-15	2015	01	12	Bull trout	Adult	Round Butte Forebay	1	495	1000	TRUE	GREEN FLOY #04705
12-Jan-15	2015	01	12	Bull trout	Adult	Round Butte Forebay	1	409	620	TRUE	

12-Jan-15	2015	01	12	Bull trout	Adult	Round Butte Forebay	1	474	960	FALSE	
12-Jan-15	2015	01	12	Bull trout	Adult	Round Butte Forebay	1	424	680	FALSE	
12-Jan-15	2015	01	12	Bull trout	Adult	Round Butte Forebay	1	375	460	FALSE	
09-Jan-15	2015	01	09	Bull trout	Adult	Round Butte Forebay	1	429	720	FALSE	
09-Jan-15	2015	01	09	Bull trout	Adult	Round Butte Forebay	1	405	560	TRUE	
07-Jan-15	2015	01	07	Bull trout	Adult	Round Butte Forebay	1	461	1080	TRUE	
07-Jan-15	2015	01	07	Bull trout	Adult	Round Butte Forebay	1	445		FALSE	BLEEDING FROM VENT
07-Jan-15	2015	01	07	Bull trout	Adult	Round Butte Forebay	1	390	540	TRUE	
07-Jan-15	2015	01	07	Bull trout	Adult	Round Butte Forebay	1	413	420	FALSE	SNAKEY
06-Jan-15	2015	01	06	Bull trout	Adult	Round Butte Forebay	1	382	500	FALSE	
06-Jan-15	2015	01	06	Bull trout	Adult	Round Butte Forebay	1	490	1060	FALSE	
06-Jan-15	2015	01	06	Bull trout	Adult	Round Butte Forebay	1	610	2480	FALSE	S5
06-Jan-15	2015	01	06	Bull trout	Adult	Round Butte Forebay	1	483	1160	TRUE	
13-Jan-15	2015	01	13	Bull trout	Adult	Round Butte Forebay	1	720	4300	TRUE	
13-Jan-15	2015	01	13	Bull trout	Adult	Round Butte Forebay	1	682	2940	TRUE	
13-Jan-15	2015	01	13	Bull trout	Adult	Round Butte Forebay	1	420	900	FALSE	
13-Jan-15	2015	01	13	Bull trout	Adult	Round Butte Forebay	1	575	2060	TRUE	02014
13-Jan-15	2015	01	13	Bull trout	Adult	Round Butte Forebay	1	500	1420	FALSE	
13-Jan-15	2015	01	13	Bull trout	Adult	Round Butte Forebay	1	620	2460	FALSE	
13-Jan-15	2015	01	13	Bull trout	Adult	Round Butte Forebay	1	390	680	TRUE	
06-Jan-15	2015	01	06	Bull trout	Adult	Round Butte Forebay	1	515	1400	FALSE	
06-Jan-15	2015	01	06	Bull trout	Adult	Round Butte Forebay	1	500	1040	FALSE	
06-Jan-15	2015	01	06	Bull trout	Adult	Round Butte Forebay	1	480		FALSE	BLOATED NO PIT GREEN FLOY
06-Jan-15	2015	01	06	Bull trout	Adult	Round Butte Forebay	1	510	1540	TRUE	#04510
06-Jan-15	2015	01	06	Bull trout	Adult	Round Butte Forebay	1	530	2020	FALSE	
06-Jan-15	2015	01	06	Bull trout	Adult	Round Butte Forebay	1	535	1780	FALSE	
06-Jan-15	2015	01	06	Bull trout	Adult	Round Butte Forebay	1	555	2520	FALSE	
06-Jan-15	2015	01	06	Bull trout	Adult	Round Butte Forebay	1	545	2120	FALSE	
06-Jan-15	2015	01	06	Bull trout	Adult	Round Butte Forebay	1	600	2540	FALSE	
06-Jan-15	2015	01	06	Bull trout	Adult	Round Butte Forebay	1	740	3780	TRUE	
06-Jan-15	2015	01	06	Bull trout	Adult	Round Butte Forebay	1	640	2620	FALSE	
08-Jan-15	2015	01	08	Bull trout	Smolt	Deschutes River at Rereg Tailrace	1	142	26.6	FALSE	half duplex 900.2260000531 39
05-Jan-15	2015	01	05	Bull trout	Juvenile	Deschutes River at Rereg Tailrace	1	151	30.3	FALSE	HALF DUPLEX TAG SENT TO LOWER RIVER.FULL NUMBER 900.2260000531 61
05-Jan-15	2015	01	05	Bull trout	Juvenile	Deschutes River at Rereg Tailrace	1	145	28.2	FALSE	HALF DUPLEX TAG SENT TO LOWER RIVER.FULL NUMBER 900.2260000531 40
05-Jan-15	2015	01	05	Steelhead	Smolt	Deschutes River at Rereg Tailrace	1			TRUE	



05-Jan-15	2015	01	05	Bull trout	Juvenile	Round Butte Forebay	1	464	940	FALSE	
05-Jan-15	2015	01	05	Bull trout	Juvenile	Round Butte Forebay	1	359	400	FALSE	
05-Jan-15	2015	01	05	Bull trout	Juvenile	Round Butte Forebay	1	424	640	TRUE	
02-Jan-15	2015	01	02	Bull trout	Juvenile	Round Butte Forebay	1	385	600	FALSE	
02-Jan-15	2015	01	02	Bull trout	Juvenile	Round Butte Forebay	1	430	860	FALSE	
02-Jan-15	2015	01	02	Bull trout	Juvenile	Round Butte Forebay	1	478	1260	FALSE	
02-Jan-15	2015	01	02	Bull trout	Juvenile	Round Butte Forebay	1	368	480	FALSE	
02-Jan-15	2015	01	02	Bull trout	Juvenile	Round Butte Forebay	1	370	400	FALSE	
02-Jan-15	2015	01	02	Bull trout	Adult	Round Butte Forebay	1	560	1800	TRUE	
31-Dec-14	2014	12	31	Bull trout	Juvenile	Round Butte Forebay	1	370	420	FALSE	
31-Dec-14	2014	12	31	Bull trout	Juvenile	Round Butte Forebay	1	459	1060	TRUE	
31-Dec-14	2014	12	31	Bull trout	Juvenile	Round Butte Forebay	1	455	800	FALSE	
31-Dec-14	2014	12	31	Bull trout	Juvenile	Round Butte Forebay	1	474	1100	FALSE	
31-Dec-14	2014	12	31	Bull trout	Juvenile	Round Butte Forebay	1	509	1160	TRUE	
31-Dec-14	2014	12	31	Bull trout	Juvenile	Round Butte Forebay	1	410	500	TRUE	
30-Dec-14	2014	12	30	Bull trout	Juvenile	Round Butte Forebay	1	426	860	FALSE	
30-Dec-14	2014	12	30	Bull trout	Juvenile	Round Butte Forebay	1	490	1320	TRUE	
29-Dec-14	2014	12	29	Bull trout	Juvenile	Round Butte Forebay	1	410	720	FALSE	
29-Dec-14	2014	12	29	Bull trout	Juvenile	Round Butte Forebay	1	375	500	TRUE	
29-Dec-14	2014	12	29	Bull trout	Juvenile	Round Butte Forebay	1	491	1180	TRUE	
26-Dec-14	2014	12	26	Bull trout	Juvenile	Round Butte Forebay	1	484	1320	TRUE	
26-Dec-14	2014	12	26	Bull trout	Juvenile	Round Butte Forebay	1	400	580	TRUE	
26-Dec-14	2014	12	26	Bull trout	Juvenile	Round Butte Forebay	1	345	400	FALSE	
26-Dec-14	2014	12	26	Bull trout	Adult	Round Butte Forebay	1	510	1180	TRUE	
24-Dec-14	2014	12	24	Bull trout	Adult	Round Butte Forebay	1	558	1780	TRUE	
23-Dec-14	2014	12	23	Bull trout	Juvenile	Round Butte Forebay	1	410	580	FALSE	
23-Dec-14	2014	12	23	Bull trout	Juvenile	Round Butte Forebay	1	287	180	FALSE	
23-Dec-14	2014	12	23	Bull trout	Juvenile	Round Butte Forebay	1	349	360	TRUE	
23-Dec-14	2014	12	23	Bull trout	Juvenile	Round Butte Forebay	1			TRUE	NOT DOING GOOD
23-Dec-14	2014	12	23	Bull trout	Juvenile	Round Butte Forebay	1	354	400	FALSE	
23-Dec-14	2014	12	23	Bull trout	Juvenile	Round Butte Forebay	1	374	440	TRUE	
23-Dec-14	2014	12	23	Bull trout	Juvenile	Round Butte Forebay	1	537	1480	FALSE	
22-Dec-14	2014	12	22	Steelhead	Smolt	Deschutes River at Rereg Tailrace	1			FALSE	
22-Dec-14	2014	12	22	Bull trout	Juvenile	Round Butte Forebay	1	463	1080	TRUE	
22-Dec-14	2014	12	22	Bull trout	Adult	Round Butte Forebay	1	635	2980	FALSE	
22-Dec-14	2014	12	22	Bull trout	Juvenile	Round Butte Forebay	1	545	1620	TRUE	
22-Dec-14	2014	12	22	Bull trout	Juvenile	Round Butte Forebay	1	570	1620	TRUE	
18-Dec-14	2014	12	18	Bull trout	Juvenile	Round Butte Forebay	1	355	380	FALSE	
17-Dec-14	2014	12	17	Bull trout	Juvenile	Round Butte Forebay	1	564	1700	FALSE	ALSO HAD A GREEN FLOY TAG # 04782
17-Dec-14	2014	12	17	Bull trout	Juvenile	Round Butte Forebay	1	376	420	FALSE	

17-Dec-14	2014	12	17	Bull trout	Juvenile	Round Butte Forebay	1	470	940	TRUE	
16-Dec-14	2014	12	16	Bull trout	Juvenile	Round Butte Forebay	1	501	1140	FALSE	
16-Dec-14	2014	12	16	Bull trout	Juvenile	Round Butte Forebay	1	470	940	FALSE	
15-Dec-14	2014	12	15	Bull trout	Juvenile	Round Butte Forebay	1	345	420	FALSE	
15-Dec-14	2014	12	15	Bull trout	Juvenile	Round Butte Forebay	1	374	420	FALSE	
15-Dec-14	2014	12	15	Bull trout	Juvenile	Round Butte Forebay	1	540	1320	TRUE	
15-Dec-14	2014	12	15	Bull trout	Juvenile	Round Butte Forebay	1	395	680	FALSE	
15-Dec-14	2014	12	15	Bull trout	Juvenile	Round Butte Forebay	1	466	980	TRUE	
15-Dec-14	2014	12	15	Bull trout	Juvenile	Round Butte Forebay	1	505	1280	FALSE	
15-Dec-14	2014	12	15	Bull trout	Juvenile	Round Butte Forebay	1	381	640	FALSE	
12-Dec-14	2014	12	12	Bull trout	Juvenile	Round Butte Forebay	1	358	420	FALSE	
12-Dec-14	2014	12	12	Bull trout	Juvenile	Round Butte Forebay	1	380	400	TRUE	
12-Dec-14	2014	12	12	Bull trout	Juvenile	Round Butte Forebay	1	420	680	TRUE	
12-Dec-14	2014	12	12	Bull trout	Juvenile	Round Butte Forebay	1	345	380	FALSE	
12-Dec-14	2014	12	12	Bull trout	Juvenile	Round Butte Forebay	1	406	600	TRUE	
12-Dec-14	2014	12	12	Bull trout	Juvenile	Round Butte Forebay	1	524	1240	FALSE	
12-Dec-14	2014	12	12	Bull trout	Juvenile	Round Butte Forebay	1	520	1380	FALSE	
12-Dec-14	2014	12	12	Bull trout	Juvenile	Round Butte Forebay	1	575	2260	FALSE	
10-Dec-14	2014	12	10	Bull trout	Juvenile	Round Butte Forebay	1			FALSE	NO PIT NOT LOOKING GOOD.
10-Dec-14	2014	12	10	Bull trout	Juvenile	Round Butte Forebay	1	476	1100	FALSE	
10-Dec-14	2014	12	10	Bull trout	Juvenile	Round Butte Forebay	1	354	380	FALSE	
10-Dec-14	2014	12	10	Bull trout	Juvenile	Round Butte Forebay	1	485	1220	TRUE	
09-Dec-14	2014	12	09	Bull trout	Juvenile	Round Butte Forebay	1	545	1620	FALSE	
09-Dec-14	2014	12	09	Bull trout	Juvenile	Round Butte Forebay	1	369	320	FALSE	
09-Dec-14	2014	12	09	Bull trout	Juvenile	Round Butte Forebay	1	510	1320	TRUE	
08-Dec-14	2014	12	08	Bull trout	Juvenile	Round Butte Forebay	1	431	720	FALSE	
08-Dec-14	2014	12	08	Bull trout	Juvenile	Round Butte Forebay	1	372	380	FALSE	
08-Dec-14	2014	12	08	Bull trout	Juvenile	Round Butte Forebay	1	475	1100	FALSE	
08-Dec-14	2014	12	08	Bull trout	Juvenile	Round Butte Forebay	1	370	520	TRUE	
08-Dec-14	2014	12	08	Bull trout	Juvenile	Round Butte Forebay	1	534	1920	FALSE	
08-Dec-14	2014	12	08	Bull trout	Juvenile	Round Butte Forebay	1	352	420	FALSE	
08-Dec-14	2014	12	08	Bull trout	Juvenile	Round Butte Forebay	1	432	810	FALSE	
08-Dec-14	2014	12	08	Bull trout	Juvenile	Round Butte Forebay	1	349	320	TRUE	
08-Dec-14	2014	12	08	Steelhead	Smolt	Deschutes River at Rereg Tailrace	1			TRUE	
05-Dec-14	2014	12	05	Bull trout	Juvenile	Round Butte Forebay	1	387	500	FALSE	
05-Dec-14	2014	12	05	Bull trout	Juvenile	Round Butte Forebay	1	395	480	TRUE	SAME FISH AS YESTERDAY
04-Dec-14	2014	12	04	Bull trout	Juvenile	Round Butte Forebay	1	512	1840	TRUE	
04-Dec-14	2014	12	04	Bull trout	Juvenile	Round Butte Forebay	1	498	1160	FALSE	
04-Dec-14	2014	12	04	Bull trout	Juvenile	Round Butte Forebay	1	397	620	FALSE	
04-Dec-14	2014	12	04	Bull trout	Juvenile	Round Butte Forebay	1	364	400	FALSE	

04-Dec-14	2014	12	04	Bull trout	Juvenile	Round Butte Forebay	1	520	1160	TRUE	
04-Dec-14	2014	12	04	Bull trout	Juvenile	Round Butte Forebay	1	395	480	TRUE	
04-Dec-14	2014	12	04	Bull trout	Juvenile	Round Butte Forebay	1	433	860	TRUE	
01-Dec-14	2014	12	01	Bull trout	Juvenile	Round Butte Forebay	1	430	860	TRUE	
01-Dec-14	2014	12	01	Bull trout	Juvenile	Round Butte Forebay	1	454	820	FALSE	
01-Dec-14	2014	12	01	Bull trout	Juvenile	Round Butte Forebay	1	605	1980	FALSE	GREEN FLOY TAG #02014
01-Dec-14	2014	12	01	Bull trout	Juvenile	Round Butte Forebay	1	484	980	TRUE	
01-Dec-14	2014	12	01	Bull trout	Juvenile	Round Butte Forebay	1	395	500	FALSE	
01-Dec-14	2014	12	01	Bull trout	Juvenile	Round Butte Forebay	1	397	480	FALSE	
01-Dec-14	2014	12	01	Bull trout	Juvenile	Round Butte Forebay	1	456	1020	FALSE	
01-Dec-14	2014	12	01	Bull trout	Juvenile	Round Butte Forebay	1	481	1260	TRUE	
01-Dec-14	2014	12	01	Bull trout	Juvenile	Round Butte Forebay	1	481	1260	TRUE	
01-Dec-14	2014	12	01	Bull trout	Juvenile	Round Butte Forebay	1	408	520	TRUE	
01-Dec-14	2014	12	01	Bull trout	Juvenile	Round Butte Forebay	1	524	1260	FALSE	
01-Dec-14	2014	12	01	Bull trout	Juvenile	Round Butte Forebay	1	460	1180	TRUE	
01-Dec-14	2014	12	01	Bull trout	Juvenile	Round Butte Forebay	1	402	480	FALSE	
01-Dec-14	2014	12	01	Bull trout	Juvenile	Round Butte Forebay	1	504	1340	FALSE	
26-Nov-14	2014	11	26	Bull trout	Juvenile	Round Butte Forebay	1	331	340	FALSE	
25-Nov-14	2014	11	25	Bull trout	Juvenile	Round Butte Forebay	1	421	680	FALSE	
25-Nov-14	2014	11	25	Bull trout	Juvenile	Round Butte Forebay	1	471	960	FALSE	
25-Nov-14	2014	11	25	Bull trout	Juvenile	Round Butte Forebay	1	380	360	FALSE	
25-Nov-14	2014	11	25	Bull trout	Juvenile	Round Butte Forebay	1	405	560	FALSE	
25-Nov-14	2014	11	25	Bull trout	Juvenile	Round Butte Forebay	1	445	720	FALSE	
24-Nov-14	2014	11	24	Bull trout	Juvenile	Round Butte Forebay	1	530	1620	FALSE	
24-Nov-14	2014	11	24	Bull trout	Juvenile	Round Butte Forebay	1	497	1140	FALSE	
24-Nov-14	2014	11	24	Bull trout	Juvenile	Round Butte Forebay	1	391	520	TRUE	
24-Nov-14	2014	11	24	Bull trout	Juvenile	Round Butte Forebay	1	419	740	FALSE	
24-Nov-14	2014	11	24	Bull trout	Juvenile	Round Butte Forebay	1	411	640	TRUE	
21-Nov-14	2014	11	21	Bull trout	Juvenile	Round Butte Forebay	1	468	900	FALSE	
21-Nov-14	2014	11	21	Bull trout	Juvenile	Round Butte Forebay	1	423	520	FALSE	
21-Nov-14	2014	11	21	Bull trout	Juvenile	Round Butte Forebay	1	365	340	FALSE	
20-Nov-14	2014	11	20	Bull trout	Juvenile	Round Butte Forebay	1	469	1240	FALSE	
20-Nov-14	2014	11	20	Bull trout	Juvenile	Round Butte Forebay	1	531	1440	FALSE	
20-Nov-14	2014	11	20	Bull trout	Juvenile	Round Butte Forebay	1	478	720	FALSE	
20-Nov-14	2014	11	20	Bull trout	Juvenile	Round Butte Forebay	1	482	960	FALSE	
20-Nov-14	2014	11	20	Bull trout	Juvenile	Round Butte Forebay	1	434	800	TRUE	
20-Nov-14	2014	11	20	Bull trout	Juvenile	Round Butte Forebay	1	334	260	FALSE	
20-Nov-14	2014	11	20	Bull trout	Juvenile	Round Butte Forebay	1	400	520	TRUE	
20-Nov-14	2014	11	20	Bull trout	Juvenile	Round Butte Forebay	1	567	1640	FALSE	
17-Nov-14	2014	11	17	Bull trout	Juvenile	Mortality in trap and to ODFW pathology	1	440	750	FALSE	GREEN FLOY TAG RECOVERED #01781,

18-Nov-14	2014	11	18	Bull trout	Juvenile	Round Butte Forebay	1	480	1100	FALSE	
17-Nov-14	2014	11	17	Steelhead	Smolt	Deschutes River at Rereg Tailrace	1			TRUE	
17-Nov-14	2014	11	17	Bull trout	Juvenile	Round Butte Forebay	1	500	1560	FALSE	
17-Nov-14	2014	11	17	Bull trout	Juvenile	Round Butte Forebay	1	590	2200	FALSE	
17-Nov-14	2014	11	17	Bull trout	Juvenile	Round Butte Forebay	1	420	880	TRUE	
17-Nov-14	2014	11	17	Bull trout	Juvenile	Round Butte Forebay	1	461	920	FALSE	
17-Nov-14	2014	11	17	Bull trout	Juvenile	Round Butte Forebay	1	385	540	TRUE	
17-Nov-14	2014	11	17	Bull trout	Juvenile	Round Butte Forebay	1	394	600	FALSE	
17-Nov-14	2014	11	17	Bull trout	Juvenile	Round Butte Forebay	1	350	340	FALSE	
17-Nov-14	2014	11	17	Bull trout	Juvenile	Round Butte Forebay	1	423	500	FALSE	
17-Nov-14	2014	11	17	Bull trout	Juvenile	Round Butte Forebay	1	390	660	TRUE	
17-Nov-14	2014	11	17	Bull trout	Juvenile	Round Butte Forebay	1	359	360	FALSE	
17-Nov-14	2014	11	17	Bull trout	Juvenile	Round Butte Forebay	1	357	340	FALSE	
17-Nov-14	2014	11	17	Bull trout	Juvenile	Round Butte Forebay	1	397	520	FALSE	
17-Nov-14	2014	11	17	Bull trout	Juvenile	Round Butte Forebay	1	470	1100	FALSE	
17-Nov-14	2014	11	17	Bull trout	Juvenile	Round Butte Forebay	1	440	600	FALSE	
17-Nov-14	2014	11	17	Bull trout	Juvenile	Round Butte Forebay	1	535	1380	TRUE	
29-Sep-14	2014	09	29	Bull trout	Juvenile	Round Butte Forebay	1	378		FALSE	
29-Sep-14	2014	09	29	Bull trout	Juvenile	Round Butte Forebay	1	407		FALSE	
29-Sep-14	2014	09	29	Bull trout	Juvenile	Round Butte Forebay	1	485		FALSE	
22-Sep-14	2014	09	22	Bull trout	Juvenile	Round Butte Forebay	1	411	550	FALSE	
05-Sep-14	2014	09	05	Bull trout	Juvenile	Round Butte Forebay	1	374		FALSE	FISH IN STOMACH, SWIMMING AWKWARD,
03-Sep-14	2014	09	03	Bull trout	Juvenile	Round Butte Forebay	1	374	356	TRUE	
15-Aug-14	2014	08	15	Bull trout	Juvenile	Round Butte Forebay	1	437	860	TRUE	
15-Aug-14	2014	08	15	Bull trout	Juvenile	Round Butte Forebay	1	416	500	TRUE	
13-Aug-14	2014	08	13	Bull trout	Juvenile	Round Butte Forebay	1	378	391	TRUE	
11-Aug-14	2014	08	11	Bull trout	Juvenile	Round Butte Forebay	1	383	436	TRUE	
04-Aug-14	2014	08	04	Bull trout	Adult	Round Butte Forebay	1	434		FALSE	SKINNY
25-Jul-14	2014	07	25	Bull trout	Adult	Round Butte Forebay	1	472	1280	FALSE	GREEN FLOY # 04818 ALSO
21-Jul-14	2014	07	21	Bull trout	Adult	Round Butte Forebay	1	498	1260	FALSE	
15-Jul-14	2014	07	15	Bull trout	Adult	Round Butte Forebay	1	570	2040	FALSE	CROOKED SPINE, NO PIT TAG
11-Jul-14	2014	07	11	Bull trout	Juvenile	Round Butte Forebay	1	460	1040	TRUE	
11-Jul-14	2014	07	11	Bull trout	Juvenile	Round Butte Forebay	1	483	1060	TRUE	
10-Jul-14	2014	07	10	Bull trout	Juvenile	Round Butte Forebay	1	446	990	TRUE	
09-Jul-14	2014	07	09	Bull trout	Adult	Round Butte Forebay	1	441	1060	FALSE	HAD A GREEN FLOY TAG, BUT COULD NOT READ IT
09-Jul-14	2014	07	09	Bull trout	Adult	Round Butte Forebay	1	640	2840	TRUE	
09-Jul-14	2014	07	09	Bull trout	Adult	Round Butte Forebay	1	672	4440	TRUE	
07-Jul-14	2014	07	07	Bull trout	Juvenile	Round Butte Forebay	1	340	279	FALSE	

07-Jul-14	2014	07	07	Bull trout	Adult	Round Butte Forebay	1	500	1360	TRUE	
30-Jun-14	2014	06	30	Steelhead	Smolt	Deschutes River at Rereg Tailrace	1	187	46.2	FALSE	'MR' 'LOWER DESCHUTES RELEASE LOWER DESCHUTES RELEASE'
30-Jun-14	2014	06	30	Steelhead	Smolt	Deschutes River at Rereg Tailrace	1	251	99.2	FALSE	'MR' 'LOWER DESCHUTES RELEASE'
30-Jun-14	2014	06	30	Bull trout	Juvenile	Round Butte Forebay	1	295	240	FALSE	
30-Jun-14	2014	06	30	Bull trout	Juvenile	Round Butte Forebay	1	370	580	TRUE	
30-Jun-14	2014	06	30	Bull trout	Juvenile	Round Butte Forebay	1	334	340	FALSE	
30-Jun-14	2014	06	30	Bull trout	Juvenile	Round Butte Forebay	1	400	560	TRUE	
30-Jun-14	2014	06	30	Bull trout	Juvenile	Deschutes River at Rereg Tailrace	1	226	92.1	FALSE	HALF DUPLEX, SENT TO LOWER RIVER 900.2260000530 82
01-Jul-14	2014	07	01	Bull trout	Adult	Round Butte Forebay	1	460	940	FALSE	
01-Jul-14	2014	07	01	Bull trout	Adult	Round Butte Forebay	1	415	720	FALSE	
01-Jul-14	2014	07	01	Bull trout	Adult	Round Butte Forebay	1	485	960	FALSE	
01-Jul-14	2014	07	01	Bull trout	Adult	Round Butte Forebay	1	565	1880	FALSE	
27-Jun-14	2014	06	27	Steelhead	Smolt	Deschutes River at Rereg Tailrace	1	266	126.7	FALSE	
27-Jun-14	2014	06	27	Steelhead	Smolt	Deschutes River at Rereg Tailrace	1	294	180.8	FALSE	
27-Jun-14	2014	06	27	Bull trout	Juvenile	Deschutes River at Rereg Tailrace	1	240	119.7	FALSE	half duplex, SENT TO LOWER RIVER, 900.2260000530 89
23-Jun-14	2014	06	23	Bull trout	Adult	Round Butte Forebay	1	415	535	FALSE	
23-Jun-14	2014	06	23	Bull trout	Adult	Round Butte Forebay	1	440	660	TRUE	
23-Jun-14	2014	06	23	Steelhead	Smolt	Deschutes River at Rereg Tailrace	1	192	59.8	FALSE	'MR' 'LOWER DESCHUTES RELEASE'
23-Jun-14	2014	06	23	Steelhead	Smolt	Deschutes River at Rereg Tailrace	1	241	101	FALSE	'MR' 'LOWER DESCHUTES RELEASE'
23-Jun-14	2014	06	23	Steelhead	Smolt	Deschutes River at Rereg Tailrace	1	220	86	FALSE	'MR' 'LOWER DESCHUTES RELEASE'
23-Jun-14	2014	06	23	Steelhead	Smolt	Deschutes River at Rereg Tailrace	1	251	112.4	TRUE	
23-Jun-14	2014	06	23	Steelhead	Smolt	Deschutes River at Rereg Tailrace	1	286	174.5	TRUE	
23-Jun-14	2014	06	23	Bull trout	Juvenile	Round Butte Forebay	1	605	1920	FALSE	
23-Jun-14	2014	06	23	Bull trout	Juvenile	Deschutes River at Rereg Tailrace	1	225	111.2	FALSE	SENT TO LOWER RIVER, HALF DEPLEX 900.2260000531 42
23-Jun-14	2014	06	23	Bull trout	Juvenile	Round Butte Forebay	1	267	168.5	FALSE	
23-Jun-14	2014	06	23	Bull trout	Juvenile	Round Butte Forebay	1	258	128.2	FALSE	
19-Jun-14	2014	06	19	Steelhead	Adult	Deschutes River at Rereg Tailrace	1	241	107.9	FALSE	'MR' 'LOWER DESCHUTES RELEASE'
18-Jun-14	2014	06	18	Steelhead	Adult	Deschutes River at Rereg Tailrace	1	194	48.3	FALSE	'MR' 'LOWER DESCHUTES RELEASE'
18-Jun-14	2014	06	18	Steelhead	Adult	Deschutes River at Rereg Tailrace	1	195	58.9	FALSE	'MR' 'LOWER DESCHUTES RELEASE'
16-Jun-14	2014	06	16	Steelhead	Adult	Deschutes River at Rereg Tailrace	1	280	168.7	FALSE	'MR' 'LOWER DESCHUTES RELEASE'

16-Jun-14	2014	06	16	Steelhead	Adult	Deschutes River at Rereg Tailrace	1	217	79.6	FALSE	'MR' 'LOWER DESCHUTES RELEASE'
17-Jun-14	2014	06	17	Bull trout	Adult	Round Butte Forebay	1	565		TRUE	
19-Jun-14	2014	06	19	Steelhead	Smolt	Deschutes River at Rereg Tailrace	1	241	107.9	FALSE	
19-Jun-14	2014	06	19	Steelhead	Smolt	Deschutes River at Rereg Tailrace	1	230	90.4	TRUE	
18-Jun-14	2014	06	18	Bull trout	Juvenile	Deschutes River at Rereg Tailrace	1	208	77.4	FALSE	HALF DUPLEX, SENT TO LOWER RIVER 900.226000053107
17-Jun-14	2014	06	17	Steelhead	Smolt	Deschutes River at Rereg Tailrace	1			TRUE	
17-Jun-14	2014	06	17	Steelhead	Smolt	Deschutes River at Rereg Tailrace	1	255	118.5	TRUE	
16-Jun-14	2014	06	16	Steelhead	Smolt	Deschutes River at Rereg Tailrace	1			TRUE	
16-Jun-14	2014	06	16	Bull trout	Juvenile	Deschutes River at Rereg Tailrace	1	243	125.5	FALSE	HALF DUPLEX, SENT TO LOWER RIVER 900.226000053144
16-Jun-14	2014	06	16	Bull trout	Juvenile	Round Butte Forebay	1	445	780	TRUE	
18-Jun-14	2014	06	18	Steelhead	Smolt	Deschutes River at Rereg Tailrace	1	188	49.5	FALSE	
18-Jun-14	2014	06	18	Steelhead	Smolt	Deschutes River at Rereg Tailrace	1	184	61	FALSE	
15-Jun-14	2014	06	15	Steelhead	Smolt	Deschutes River at Rereg Tailrace	1	203	60.4	FALSE	'MR' 'LOWER DESCHUTES RELEASE'
15-Jun-14	2014	06	15	Steelhead	Smolt	Deschutes River at Rereg Tailrace	1	253	127.7	FALSE	'MR' 'LOWER DESCHUTES RELEASE'
15-Jun-14	2014	06	15	Steelhead	Smolt	Deschutes River at Rereg Tailrace	1	222	82	FALSE	'MR' 'LOWER DESCHUTES RELEASE LOWER DESCHUTES RELEASE'
15-Jun-14	2014	06	15	Steelhead	Smolt	Deschutes River at Rereg Tailrace	1	179	45.9	FALSE	'MR' 'LOWER DESCHUTES RELEASE'
15-Jun-14	2014	06	15	Steelhead	Smolt	Deschutes River at Rereg Tailrace	1	284	164.8	FALSE	'MR' 'LOWER DESCHUTES RELEASE LOWER DESCHUTES RELEASE'
15-Jun-14	2014	06	15	Steelhead	Smolt	Deschutes River at Rereg Tailrace	1	259	128.5	FALSE	'MR' 'LOWER DESCHUTES RELEASE'
15-Jun-14	2014	06	15	Steelhead	Smolt	Deschutes River at Rereg Tailrace	1	279	151	FALSE	'MR' 'LOWER DESCHUTES RELEASE'
15-Jun-14	2014	06	15	Steelhead	Smolt	Deschutes River at Rereg Tailrace	1			TRUE	
15-Jun-14	2014	06	15	Bull trout	Juvenile	Round Butte Forebay	1	484	740	TRUE	
14-Jun-14	2014	06	14	Steelhead	Smolt	Deschutes River at Rereg Tailrace	1	221	87.2	FALSE	'MR' 'LOWER DESCHUTES RELEASE'
14-Jun-14	2014	06	14	Steelhead	Smolt	Deschutes River at Rereg Tailrace	1	247	130.7	FALSE	'MR' 'LOWER DESCHUTES RELEASE'
14-Jun-14	2014	06	14	Steelhead	Smolt	Deschutes River at Rereg Tailrace	1	220	87.5	FALSE	
14-Jun-14	2014	06	14	Steelhead	Smolt	Deschutes River at Rereg Tailrace	1	245	120.3	TRUE	
14-Jun-14	2014	06	14	Steelhead	Smolt	Deschutes River at Rereg Tailrace	1	260	134	TRUE	
14-Jun-14	2014	06	14	Steelhead	Smolt	Deschutes River at Rereg Tailrace	1	251	116.8	TRUE	LD10, LCS, RCS
14-Jun-14	2014	06	14	Steelhead	Smolt	Deschutes River at Rereg Tailrace	1	245	106	TRUE	RD20, LD10
14-Jun-14	2014	06	14	Steelhead	Smolt	Deschutes River at Rereg Tailrace	1	252	131.8	FALSE	
14-Jun-14	2014	06	14	Bull trout	Juvenile	Round Butte Forebay	1	346	320	FALSE	

14-Jun-14	2014	06	14	Bull trout	Juvenile	Round Butte Forebay	1	274	160	FALSE	
13-Jun-14	2014	06	13	Steelhead	Smolt	Deschutes River at Rereg Tailrace	1	235	1.9	FALSE	'MR' 'LOWER DESCHUTES RELEASE'
13-Jun-14	2014	06	13	Steelhead	Smolt	Deschutes River at Rereg Tailrace	1	228	95.7	FALSE	'MR' 'LOWER DESCHUTES RELEASE'
13-Jun-14	2014	06	13	Steelhead	Smolt	Deschutes River at Rereg Tailrace	1	240	96.6	FALSE	RDS, RCS
13-Jun-14	2014	06	13	Steelhead	Smolt	Deschutes River at Rereg Tailrace	1	228	96.4	FALSE	
12-Jun-14	2014	06	12	Steelhead	Smolt	Deschutes River at Rereg Tailrace	1	176	34	FALSE	'MR' 'LOWER DESCHUTES RELEASE'
12-Jun-14	2014	06	12	Steelhead	Smolt	Deschutes River at Rereg Tailrace	1	230	84.8	FALSE	'MR' 'LOWER DESCHUTES RELEASE'
12-Jun-14	2014	06	12	Steelhead	Smolt	Deschutes River at Rereg Tailrace	1	232	106.2	FALSE	'MR' 'LOWER DESCHUTES RELEASE LOWER DESCHUTES RELEASE L
12-Jun-14	2014	06	12	Steelhead	Smolt	Deschutes River at Rereg Tailrace	1	185	52.2	FALSE	'MR' 'LOWER DESCHUTES RELEASE'
12-Jun-14	2014	06	12	Bull trout	Adult	Round Butte Forebay	1	493	1380	TRUE	
12-Jun-14	2014	06	12	Bull trout	Adult	Round Butte Forebay	1	365	480	TRUE	GREEN FLOY TAG # 04522
09-Jun-14	2014	06	09	Bull trout	Adult	Round Butte Forebay	1	625	1900	TRUE	
12-Jun-14	2014	06	12	Steelhead	Smolt	Deschutes River at Rereg Tailrace	1	175	34.6	FALSE	
12-Jun-14	2014	06	12	Steelhead	Smolt	Deschutes River at Rereg Tailrace	1	219	79.1	TRUE	
12-Jun-14	2014	06	12	Steelhead	Smolt	Deschutes River at Rereg Tailrace	1	186	52.6	FALSE	
12-Jun-14	2014	06	12	Steelhead	Smolt	Deschutes River at Rereg Tailrace	1	233	86	TRUE	
12-Jun-14	2014	06	12	Steelhead	Smolt	Deschutes River at Rereg Tailrace	1	226	84.3	FALSE	
12-Jun-14	2014	06	12	Steelhead	Smolt	Deschutes River at Rereg Tailrace	1	244	106.4	FALSE	LD5, LA5
12-Jun-14	2014	06	12	Steelhead	Smolt	Deschutes River at Rereg Tailrace	1	264	125.6	TRUE	
11-Jun-14	2014	06	11	Steelhead	Smolt	Deschutes River at Rereg Tailrace	1	208	68.8	FALSE	'MR' 'LOWER DESCHUTES RELEASE'
11-Jun-14	2014	06	11	Steelhead	Smolt	Deschutes River at Rereg Tailrace	1	204	74.6	FALSE	'MR' 'LOWER DESCHUTES RELEASE LOWER DESCHUTES RELEASE'
11-Jun-14	2014	06	11	Steelhead	Smolt	Deschutes River at Rereg Tailrace	1	247	115.1	FALSE	'MR' 'LOWER DESCHUTES RELEASE'
10-Jun-14	2014	06	10	Steelhead	Smolt	Deschutes River at Rereg Tailrace	1	201	56.8	FALSE	'MR' 'LOWER DESCHUTES RELEASE'
10-Jun-14	2014	06	10	Steelhead	Smolt	Deschutes River at Rereg Tailrace	1	261	116.3	FALSE	'MR' 'LOWER DESCHUTES RELEASE'
10-Jun-14	2014	06	10	Steelhead	Smolt	Deschutes River at Rereg Tailrace	1	173	39.8	FALSE	'MR' 'LOWER DESCHUTES RELEASE'
10-Jun-14	2014	06	10	Steelhead	Smolt	Deschutes River at Rereg Tailrace	1	198	54.3	FALSE	'MR' 'LOWER DESCHUTES RELEASE'
10-Jun-14	2014	06	10	Steelhead	Smolt	Deschutes River at Rereg Tailrace	1	199	57.2	FALSE	'MR' 'LOWER DESCHUTES RELEASE'
09-Jun-14	2014	06	09	Steelhead	Smolt	Deschutes River at Rereg Tailrace	1	251	101.5	FALSE	'MR' 'LOWER DESCHUTES RELEASE'
09-Jun-14	2014	06	09	Steelhead	Smolt	Deschutes River at Rereg Tailrace	1	178	41.8	FALSE	'MR' 'LOWER DESCHUTES RELEASE'

09-Jun-14	2014	06	09	Steelhead	Smolt	Deschutes River at Rereg Tailrace	1	207	61.1	FALSE	'MR' 'LOWER DESCHUTES RELEASE'
10-Jun-14	2014	06	10	Bull trout	Juvenile	Round Butte Forebay	1	389	460	TRUE	
09-Jun-14	2014	06	09	Bull trout	Juvenile	Round Butte Forebay	1	458	780	TRUE	
10-Jun-14	2014	06	10	Steelhead	Smolt	Deschutes River at Rereg Tailrace	1			FALSE	
08-Jun-14	2014	06	08	Steelhead	Smolt	Deschutes River at Rereg Tailrace	1	212	72.9	FALSE	'MR' 'LOWER DESCHUTES RELEASE'
08-Jun-14	2014	06	08	Steelhead	Smolt	Deschutes River at Rereg Tailrace	1	198	57.1	FALSE	'MR' 'LOWER DESCHUTES RELEASE'
08-Jun-14	2014	06	08	Steelhead	Smolt	Deschutes River at Rereg Tailrace	1	190	39.8	FALSE	'MR' 'LOWER DESCHUTES RELEASE'
08-Jun-14	2014	06	08	Steelhead	Smolt	Deschutes River at Rereg Tailrace	1	245	135.8	FALSE	'MR' 'LOWER DESCHUTES RELEASE'
08-Jun-14	2014	06	08	Steelhead	Smolt	Deschutes River at Rereg Tailrace	1	211	74.3	FALSE	'MR' 'LOWER DESCHUTES RELEASE'
08-Jun-14	2014	06	08	Steelhead	Smolt	Deschutes River at Rereg Tailrace	1	204	67.9	FALSE	'MR' 'LOWER DESCHUTES RELEASE'
08-Jun-14	2014	06	08	Steelhead	Smolt	Deschutes River at Rereg Tailrace	1	207	69.5	FALSE	'MR' 'LOWER DESCHUTES RELEASE'
08-Jun-14	2014	06	08	Steelhead	Smolt	Deschutes River at Rereg Tailrace	1	209	72.1	FALSE	'MR' 'LOWER DESCHUTES RELEASE'
08-Jun-14	2014	06	08	Steelhead	Smolt	Deschutes River at Rereg Tailrace	1	202	73.2	FALSE	'MR' 'LOWER DESCHUTES RELEASE'
08-Jun-14	2014	06	08	Steelhead	Smolt	Deschutes River at Rereg Tailrace	1	209	76.2	FALSE	'MR' 'LOWER DESCHUTES RELEASE LOWER DESCHUTES RELEASE'
07-Jun-14	2014	06	07	Steelhead	Smolt	Deschutes River at Rereg Tailrace	3			FALSE	
08-Jun-14	2014	06	08	Steelhead	Smolt	Deschutes River at Rereg Tailrace	2			TRUE	
08-Jun-14	2014	06	08	Bull trout	Juvenile	Round Butte Forebay	1	453	860	TRUE	
07-Jun-14	2014	06	07	Steelhead	Smolt	Deschutes River at Rereg Tailrace	11			FALSE	
07-Jun-14	2014	06	07	Steelhead	Smolt	Deschutes River at Rereg Tailrace	2			TRUE	
07-Jun-14	2014	06	07	Steelhead	Smolt	Deschutes River at Rereg Tailrace	1	254	118.3	TRUE	
07-Jun-14	2014	06	07	Bull trout	Juvenile	Round Butte Forebay	1	465	760	TRUE	TAIL EROSION
06-Jun-14	2014	06	06	Steelhead	Smolt	Deschutes River at Rereg Tailrace	1	232	89.9	FALSE	'MR' 'LOWER DESCHUTES RELEASE'
06-Jun-14	2014	06	06	Steelhead	Smolt	Deschutes River at Rereg Tailrace	1	218	93.6	FALSE	'MR' 'LOWER DESCHUTES RELEASE'
06-Jun-14	2014	06	06	Steelhead	Smolt	Deschutes River at Rereg Tailrace	1	218	71.5	FALSE	'MR' 'LOWER DESCHUTES RELEASE'
06-Jun-14	2014	06	06	Steelhead	Smolt	Deschutes River at Rereg Tailrace	1	167	40.1	FALSE	'MR' 'LOWER DESCHUTES RELEASE LOWER DESCHUTES RELEASE'
06-Jun-14	2014	06	06	Steelhead	Smolt	Deschutes River at Rereg Tailrace	1	265	161.9	FALSE	'MR' 'LOWER DESCHUTES RELEASE'
06-Jun-14	2014	06	06	Steelhead	Smolt	Deschutes River at Rereg Tailrace	1	287	171.5	FALSE	'MR' 'LOWER DESCHUTES RELEASE LOWER DESCHUTES RELEASE'



06-Jun-14	2014	06	06	Steelhead	Smolt	Deschutes River at Rereg Tailrace	1	183	56.2	FALSE	'MR' 'LOWER DESCHUTES RELEASE'
06-Jun-14	2014	06	06	Steelhead	Smolt	Deschutes River at Rereg Tailrace	1	221	94.6	FALSE	'MR' 'LOWER DESCHUTES RELEASE LOWER DESCHUTES RELEASE'
06-Jun-14	2014	06	06	Steelhead	Smolt	Deschutes River at Rereg Tailrace	1	208	72.2	FALSE	'MR' 'LOWER DESCHUTES RELEASE LOWER DESCHUTES RELEASE'
06-Jun-14	2014	06	06	Steelhead	Smolt	Deschutes River at Rereg Tailrace	1	234	107.4	FALSE	'MR' 'LOWER DESCHUTES RELEASE LOWER DESCHUTES RELEASE'
06-Jun-14	2014	06	06	Steelhead	Smolt	Deschutes River at Rereg Tailrace	1	209	73.1	FALSE	'MR' 'LOWER DESCHUTES RELEASE'
06-Jun-14	2014	06	06	Steelhead	Smolt	Deschutes River at Rereg Tailrace	1	210	78.3	FALSE	'MR' 'LOWER DESCHUTES RELEASE LOWER DESCHUTES RELEASE'
06-Jun-14	2014	06	06	Steelhead	Smolt	Deschutes River at Rereg Tailrace	1	223	85.1	FALSE	'MR' 'LOWER DESCHUTES RELEASE'
06-Jun-14	2014	06	06	Steelhead	Smolt	Deschutes River at Rereg Tailrace	1	193	56.3	FALSE	'MR' 'LOWER DESCHUTES RELEASE LOWER DESCHUTES RELEASE'
06-Jun-14	2014	06	06	Steelhead	Smolt	Deschutes River at Rereg Tailrace	1	237	105.3	FALSE	'MR' 'LOWER DESCHUTES RELEASE LOWER DESCHUTES RELEASE'
06-Jun-14	2014	06	06	Steelhead	Smolt	Deschutes River at Rereg Tailrace	1	231	105.7	FALSE	'MR' 'LOWER DESCHUTES RELEASE'
06-Jun-14	2014	06	06	Steelhead	Smolt	Deschutes River at Rereg Tailrace	1	208	94.8	FALSE	'MR' 'LOWER DESCHUTES RELEASE'
06-Jun-14	2014	06	06	Steelhead	Smolt	Deschutes River at Rereg Tailrace	1	202	69.8	FALSE	'MR' 'LOWER DESCHUTES RELEASE'
06-Jun-14	2014	06	06	Steelhead	Smolt	Deschutes River at Rereg Tailrace	1	273	149.4	FALSE	'MR' 'LOWER DESCHUTES RELEASE'
06-Jun-14	2014	06	06	Steelhead	Smolt	Deschutes River at Rereg Tailrace	1	232	103.4	FALSE	'MR' 'LOWER DESCHUTES RELEASE LOWER DESCHUTES RELEASE'
06-Jun-14	2014	06	06	Steelhead	Smolt	Deschutes River at Rereg Tailrace	1	182	44.8	FALSE	'MR' 'LOWER DESCHUTES RELEASE'
06-Jun-14	2014	06	06	Steelhead	Smolt	Deschutes River at Rereg Tailrace	1	225	90.4	FALSE	'MR' 'LOWER DESCHUTES RELEASE LOWER DESCHUTES RELEASE'
06-Jun-14	2014	06	06	Steelhead	Smolt	Deschutes River at Rereg Tailrace	1	275	149.7	TRUE	LC20, LD5, LA3, RC20
06-Jun-14	2014	06	06	Steelhead	Smolt	Deschutes River at Rereg Tailrace	1	283	183.2	TRUE	
06-Jun-14	2014	06	06	Steelhead	Smolt	Deschutes River at Rereg Tailrace	1	249	125.2	TRUE	LC3, LD5, RC5, RD3
06-Jun-14	2014	06	06	Steelhead	Smolt	Deschutes River at Rereg Tailrace	1	288	18.3	TRUE	
06-Jun-14	2014	06	06	Steelhead	Smolt	Deschutes River at Rereg Tailrace	1	242	126.6	TRUE	

06-Jun-14	2014	06	06	Steelhead	Smolt	Deschutes River at Rereg Tailrace	1	275	161.7	TRUE	LA5, LD25, RA15, RD40
06-Jun-14	2014	06	06	Steelhead	Smolt	Deschutes River at Rereg Tailrace	1	247	114.5	TRUE	
06-Jun-14	2014	06	06	Steelhead	Smolt	Deschutes River at Rereg Tailrace	1	238	102.9	TRUE	
06-Jun-14	2014	06	06	Steelhead	Smolt	Deschutes River at Rereg Tailrace	1	267	128.7	FALSE	LC80, LA90, LD50, RC65, RA75, RD50, S3-1 RC
06-Jun-14	2014	06	06	Steelhead	Smolt	Deschutes River at Rereg Tailrace	1	276	145.6	TRUE	
06-Jun-14	2014	06	06	Bull trout	Juvenile	Deschutes River at Rereg Tailrace	1	216	80.8	FALSE	SENT TO LOWER RIVER, HALF DUPLEX 900.2260000530 67
06-Jun-14	2014	06	06	Bull trout	Adult	Round Butte Forebay	1	590	1860	FALSE	
06-Jun-14	2014	06	06	Bull trout	Adult	Round Butte Forebay	1	505	1340	FALSE	
06-Jun-14	2014	06	06	Bull trout	Adult	Round Butte Forebay	1	420	540	FALSE	
06-Jun-14	2014	06	06	Bull trout	Adult	Round Butte Forebay	1	710	3660	TRUE	
06-Jun-14	2014	06	06	Bull trout	Adult	Round Butte Forebay	1	730	2960	TRUE	
05-Jun-14	2014	06	05	Steelhead	Smolt	Deschutes River at Rereg Tailrace	1	219	84.1	FALSE	'MR' 'LOWER DESCHUTES RELEASE'
05-Jun-14	2014	06	05	Steelhead	Smolt	Deschutes River at Rereg Tailrace	1	231	88.4	FALSE	'MR' 'LOWER DESCHUTES RELEASE'
05-Jun-14	2014	06	05	Steelhead	Smolt	Deschutes River at Rereg Tailrace	1	184	49	FALSE	'MR' 'LOWER DESCHUTES RELEASE'
05-Jun-14	2014	06	05	Steelhead	Smolt	Deschutes River at Rereg Tailrace	1	228	96	FALSE	'MR' 'LOWER DESCHUTES RELEASE LOWER DESCHUTES RELEASE'
05-Jun-14	2014	06	05	Steelhead	Smolt	Deschutes River at Rereg Tailrace	1	179	52	FALSE	'MR' 'LOWER DESCHUTES RELEASE LOWER DESCHUTES RELEASE'
05-Jun-14	2014	06	05	Steelhead	Smolt	Deschutes River at Rereg Tailrace	1	234	109.2	FALSE	'MR' 'LOWER DESCHUTES RELEASE LOWER DESCHUTES RELEASE'
05-Jun-14	2014	06	05	Steelhead	Smolt	Deschutes River at Rereg Tailrace	1	219	87.7	FALSE	'MR' 'LOWER DESCHUTES RELEASE LOWER DESCHUTES RELEASE L
05-Jun-14	2014	06	05	Steelhead	Smolt	Deschutes River at Rereg Tailrace	1	211	70.8	FALSE	'MR' 'LOWER DESCHUTES RELEASE LOWER DESCHUTES RELEASE'
05-Jun-14	2014	06	05	Steelhead	Smolt	Deschutes River at Rereg Tailrace	1	236	106.8	TRUE	
05-Jun-14	2014	06	05	Steelhead	Smolt	Deschutes River at Rereg Tailrace	1	244	112.7	TRUE	LD5, LC5
05-Jun-14	2014	06	05	Bull trout	Juvenile	Round Butte Forebay	1			FALSE	SWIMMING ON SIDE, NO PIT
04-Jun-14	2014	06	04	Steelhead	Smolt	Deschutes River at Rereg Tailrace	1	185	45.9	FALSE	'MR' 'LOWER DESCHUTES RELEASE'
04-Jun-14	2014	06	04	Steelhead	Smolt	Deschutes River at Rereg Tailrace	1	221	90.8	FALSE	'MR' 'LOWER DESCHUTES RELEASE'
04-Jun-14	2014	06	04	Steelhead	Smolt	Deschutes River at Rereg Tailrace	1	180	44.8	FALSE	'MR' 'LOWER DESCHUTES RELEASE'

04-Jun-14	2014	06	04	Steelhead	Smolt	Deschutes River at Rereg Tailrace	1	208	70.4	FALSE	'MR' 'LOWER DESCHUTES RELEASE'
04-Jun-14	2014	06	04	Steelhead	Smolt	Deschutes River at Rereg Tailrace	1	209	72.6	FALSE	'MR' 'LOWER DESCHUTES RELEASE'
04-Jun-14	2014	06	04	Steelhead	Smolt	Deschutes River at Rereg Tailrace	1	212	76.4	FALSE	'MR' 'LOWER DESCHUTES RELEASE'
04-Jun-14	2014	06	04	Steelhead	Smolt	Deschutes River at Rereg Tailrace	1	224	83.7	FALSE	'MR' 'LOWER DESCHUTES RELEASE'
04-Jun-14	2014	06	04	Steelhead	Smolt	Deschutes River at Rereg Tailrace	1	270	141.6	FALSE	'MR' 'LOWER DESCHUTES RELEASE'
04-Jun-14	2014	06	04	Steelhead	Smolt	Deschutes River at Rereg Tailrace	1	198	71.9	FALSE	'MR' 'LOWER DESCHUTES RELEASE'
04-Jun-14	2014	06	04	Steelhead	Smolt	Deschutes River at Rereg Tailrace	1	199	55.1	FALSE	'MR' 'LOWER DESCHUTES RELEASE'
03-Jun-14	2014	06	03	Steelhead	Smolt	Deschutes River at Rereg Tailrace	1	240	100.6	FALSE	'MR' 'LOWER DESCHUTES RELEASE'
03-Jun-14	2014	06	03	Steelhead	Smolt	Deschutes River at Rereg Tailrace	1	206	60.1	FALSE	'MR' 'LOWER DESCHUTES RELEASE'
03-Jun-14	2014	06	03	Steelhead	Smolt	Deschutes River at Rereg Tailrace	1	201	56.4	FALSE	'MR' 'LOWER DESCHUTES RELEASE'
03-Jun-14	2014	06	03	Steelhead	Smolt	Deschutes River at Rereg Tailrace	1	236	86.6	FALSE	'MR' 'LOWER DESCHUTES RELEASE'
03-Jun-14	2014	06	03	Steelhead	Smolt	Deschutes River at Rereg Tailrace	1	217	76.5	FALSE	'MR' 'LOWER DESCHUTES RELEASE'
03-Jun-14	2014	06	03	Steelhead	Smolt	Deschutes River at Rereg Tailrace	1	213	67.9	FALSE	'MR' 'LOWER DESCHUTES RELEASE'
03-Jun-14	2014	06	03	Steelhead	Smolt	Deschutes River at Rereg Tailrace	1	258	127.8	FALSE	'MR' 'LOWER DESCHUTES RELEASE'
03-Jun-14	2014	06	03	Steelhead	Smolt	Deschutes River at Rereg Tailrace	1	213	78.4	FALSE	'MR' 'LOWER DESCHUTES RELEASE'
03-Jun-14	2014	06	03	Steelhead	Smolt	Deschutes River at Rereg Tailrace	1	247	122.7	FALSE	'MR' 'LOWER DESCHUTES RELEASE'
03-Jun-14	2014	06	03	Steelhead	Smolt	Deschutes River at Rereg Tailrace	1	224	73.8	FALSE	'MR' 'LOWER DESCHUTES RELEASE'
03-Jun-14	2014	06	03	Steelhead	Smolt	Deschutes River at Rereg Tailrace	1	191	44.6	FALSE	'MR' 'LOWER DESCHUTES RELEASE'
03-Jun-14	2014	06	03	Steelhead	Smolt	Deschutes River at Rereg Tailrace	1	219	70.6	FALSE	'MR' 'LOWER DESCHUTES RELEASE'
03-Jun-14	2014	06	03	Steelhead	Smolt	Deschutes River at Rereg Tailrace	1	239	106.3	FALSE	'MR' 'LOWER DESCHUTES RELEASE'
02-Jun-14	2014	06	02	Steelhead	Smolt	Deschutes River at Rereg Tailrace	1	204	59.6	FALSE	'MR' 'LOWER DESCHUTES RELEASE'
02-Jun-14	2014	06	02	Steelhead	Smolt	Deschutes River at Rereg Tailrace	1	198	51.6	FALSE	'MR' 'LOWER DESCHUTES RELEASE'
02-Jun-14	2014	06	02	Steelhead	Smolt	Deschutes River at Rereg Tailrace	1	290	148.8	FALSE	'MR' 'LOWER DESCHUTES RELEASE'
02-Jun-14	2014	06	02	Steelhead	Smolt	Deschutes River at Rereg Tailrace	1	216	71.1	FALSE	'MR' 'LOWER DESCHUTES RELEASE'
02-Jun-14	2014	06	02	Steelhead	Smolt	Deschutes River at Rereg Tailrace	1	241	109.3	FALSE	'MR' 'LOWER DESCHUTES RELEASE'
02-Jun-14	2014	06	02	Steelhead	Smolt	Deschutes River at Rereg Tailrace	1	232	85.5	FALSE	'MR' 'LOWER DESCHUTES RELEASE'
02-Jun-14	2014	06	02	Steelhead	Smolt	Deschutes River at Rereg Tailrace	1	199	60.1	FALSE	'MR' 'LOWER DESCHUTES RELEASE'

02-Jun-14	2014	06	02	Steelhead	Smolt	Deschutes River at Rereg Tailrace	1	214	63.5	FALSE	'MR' 'LOWER DESCHUTES RELEASE'
02-Jun-14	2014	06	02	Steelhead	Smolt	Deschutes River at Rereg Tailrace	1	251	123.6	FALSE	'MR' 'LOWER DESCHUTES RELEASE'
02-Jun-14	2014	06	02	Steelhead	Smolt	Deschutes River at Rereg Tailrace	1	193	55.7	FALSE	'MR' 'LOWER DESCHUTES RELEASE'
02-Jun-14	2014	06	02	Steelhead	Smolt	Deschutes River at Rereg Tailrace	1	220	76.3	FALSE	'MR' 'LOWER DESCHUTES RELEASE'
02-Jun-14	2014	06	02	Steelhead	Smolt	Deschutes River at Rereg Tailrace	1	251	106	FALSE	'MR' 'LOWER DESCHUTES RELEASE'
02-Jun-14	2014	06	02	Bull trout	Adult	Round Butte Forebay	1	503	780	FALSE	
04-Jun-14	2014	06	04	Steelhead	Smolt	Deschutes River at Rereg Tailrace	8			TRUE	
04-Jun-14	2014	06	04	Steelhead	Smolt	Mortality in trap and to ODFW pathology	1			FALSE	
03-Jun-14	2014	06	03	Steelhead	Smolt	Deschutes River at Rereg Tailrace	4			TRUE	
03-Jun-14	2014	06	03	Steelhead	Smolt	Deschutes River at Rereg Tailrace	1	242	113.3	TRUE	
03-Jun-14	2014	06	03	Bull trout	Juvenile	Round Butte Forebay	1	278	196.2	FALSE	
02-Jun-14	2014	06	02	Steelhead	Smolt	Deschutes River at Rereg Tailrace	10			TRUE	
02-Jun-14	2014	06	02	Bull trout	Juvenile	Round Butte Forebay	1	471	780	TRUE	
04-Jun-14	2014	06	04	Steelhead	Smolt	Deschutes River at Rereg Tailrace	1	161	32.1	TRUE	
02-Jun-14	2014	06	02	Steelhead	Smolt	Deschutes River at Rereg Tailrace	1			TRUE	
29-May-14	2014	05	29	Bull trout	Juvenile	Mortality in trap and to ODFW pathology	1			TRUE	KILLED DURING SHUT DOWN TO CLEAN LARGE, SENT TO ODFW PATH.
01-Jun-14	2014	06	01	Steelhead	Smolt	Deschutes River at Rereg Tailrace	8			TRUE	
01-Jun-14	2014	06	01	Steelhead	Smolt	Deschutes River at Rereg Tailrace	11			FALSE	
01-Jun-14	2014	06	01	Bull trout	Juvenile	Round Butte Forebay	1	345	420	FALSE	
01-Jun-14	2014	06	01	Bull trout	Juvenile	Round Butte Forebay	1	335	300	FALSE	
31-May-14	2014	05	31	Steelhead	Smolt	Deschutes River at Rereg Tailrace	21			FALSE	
31-May-14	2014	05	31	Steelhead	Smolt	Deschutes River at Rereg Tailrace	16			TRUE	
31-May-14	2014	05	31	Steelhead	Smolt	Deschutes River at Rereg Tailrace	1	254	117.9	TRUE	
01-Jun-14	2014	06	01	Steelhead	Smolt	Deschutes River at Rereg Tailrace	4			FALSE	
31-May-14	2014	05	31	Steelhead	Smolt	Deschutes River at Rereg Tailrace	13			FALSE	
01-Jun-14	2014	06	01	Bull trout	Adult	Round Butte Forebay	1	671	2840	FALSE	
01-Jun-14	2014	06	01	Bull trout	Adult	Round Butte Forebay	1	590	2200	FALSE	
01-Jun-14	2014	06	01	Bull trout	Adult	Round Butte Forebay	1	647	2680	FALSE	
01-Jun-14	2014	06	01	Bull trout	Adult	Round Butte Forebay	1	564	1580	TRUE	
31-May-14	2014	05	31	Bull trout	Adult	Round Butte Forebay	1	611	2620	TRUE	
30-May-14	2014	05	30	Steelhead	Smolt	Deschutes River at Rereg Tailrace	1	223	86.5	FALSE	'MR' 'LOWER DESCHUTES RELEASE'
30-May-14	2014	05	30	Steelhead	Smolt	Deschutes River at Rereg Tailrace	1	259	135.9	FALSE	'MR' 'LOWER DESCHUTES RELEASE'
30-May-14	2014	05	30	Steelhead	Smolt	Deschutes River at Rereg Tailrace	1	182	40	FALSE	'MR' 'LOWER DESCHUTES RELEASE'
30-May-14	2014	05	30	Steelhead	Smolt	Deschutes River at Rereg Tailrace	1	172	45.6	FALSE	'MR' 'LOWER DESCHUTES RELEASE'

30-May-14	2014	05	30	Steelhead	Smolt	Deschutes River at Rereg Tailrace	1	179	44.1	FALSE	'MR' 'LOWER DESCHUTES RELEASE'
30-May-14	2014	05	30	Steelhead	Smolt	Deschutes River at Rereg Tailrace	1	241	95.7	FALSE	'MR' 'LOWER DESCHUTES RELEASE'
30-May-14	2014	05	30	Steelhead	Smolt	Deschutes River at Rereg Tailrace	1	197	52.9	FALSE	'MR' 'LOWER DESCHUTES RELEASE'
30-May-14	2014	05	30	Steelhead	Smolt	Deschutes River at Rereg Tailrace	1	243	107.9	FALSE	'MR' 'LOWER DESCHUTES RELEASE'
30-May-14	2014	05	30	Steelhead	Smolt	Deschutes River at Rereg Tailrace	1	250	118.5	FALSE	'MR' 'LOWER DESCHUTES RELEASE'
30-May-14	2014	05	30	Steelhead	Smolt	Deschutes River at Rereg Tailrace	1	202	56.4	FALSE	'MR' 'LOWER DESCHUTES RELEASE LOWER DESCHUTES RELEASE'
30-May-14	2014	05	30	Steelhead	Smolt	Deschutes River at Rereg Tailrace	1	231	89.7	FALSE	'MR' 'LOWER DESCHUTES RELEASE'
30-May-14	2014	05	30	Steelhead	Smolt	Deschutes River at Rereg Tailrace	1	229	97.3	FALSE	'MR' 'LOWER DESCHUTES RELEASE'
30-May-14	2014	05	30	Steelhead	Smolt	Deschutes River at Rereg Tailrace	1	271	131.2	FALSE	'MR' 'LOWER DESCHUTES RELEASE'
30-May-14	2014	05	30	Steelhead	Smolt	Deschutes River at Rereg Tailrace	1	168	41.4	FALSE	'MR' 'LOWER DESCHUTES RELEASE'
30-May-14	2014	05	30	Steelhead	Smolt	Deschutes River at Rereg Tailrace	1	243	99.8	FALSE	'MR' 'LOWER DESCHUTES RELEASE'
30-May-14	2014	05	30	Steelhead	Smolt	Deschutes River at Rereg Tailrace	1	236	100.4	FALSE	'MR' 'LOWER DESCHUTES RELEASE'
30-May-14	2014	05	30	Steelhead	Smolt	Deschutes River at Rereg Tailrace	1	213	62	FALSE	'MR' 'LOWER DESCHUTES RELEASE'
30-May-14	2014	05	30	Steelhead	Smolt	Deschutes River at Rereg Tailrace	1	238	93.4	FALSE	'MR' 'LOWER DESCHUTES RELEASE'
30-May-14	2014	05	30	Steelhead	Smolt	Deschutes River at Rereg Tailrace	1	192	55.4	FALSE	'MR' 'LOWER DESCHUTES RELEASE'
30-May-14	2014	05	30	Steelhead	Smolt	Deschutes River at Rereg Tailrace	1	242	118.6	FALSE	'MR' 'LOWER DESCHUTES RELEASE'
30-May-14	2014	05	30	Steelhead	Smolt	Deschutes River at Rereg Tailrace	1	203	69.2	FALSE	'MR' 'LOWER DESCHUTES RELEASE'
30-May-14	2014	05	30	Steelhead	Smolt	Deschutes River at Rereg Tailrace	1	177	41.9	FALSE	'MR' 'LOWER DESCHUTES RELEASE'
30-May-14	2014	05	30	Steelhead	Smolt	Deschutes River at Rereg Tailrace	1	196	59.6	FALSE	'MR' 'LOWER DESCHUTES RELEASE'
30-May-14	2014	05	30	Steelhead	Smolt	Deschutes River at Rereg Tailrace	1	228	83.1	FALSE	'MR' 'LOWER DESCHUTES RELEASE'
30-May-14	2014	05	30	Steelhead	Smolt	Deschutes River at Rereg Tailrace	6				TRUE
30-May-14	2014	05	30	Bull trout	Juvenile	Round Butte Forebay	1	369	380	FALSE	
30-May-14	2014	05	30	Bull trout	Juvenile	Round Butte Forebay	1	378	440	FALSE	
30-May-14	2014	05	30	Bull trout	Juvenile	Round Butte Forebay	1	485	1240	FALSE	E1-left eye, bleeding from eye
29-May-14	2014	05	29	Steelhead	Smolt	Deschutes River at Rereg Tailrace	1	200	74.5	FALSE	'MR' 'LOWER DESCHUTES RELEASE'
29-May-14	2014	05	29	Steelhead	Smolt	Deschutes River at Rereg Tailrace	1	356	283	FALSE	'MR' 'LOWER DESCHUTES RELEASE'
29-May-14	2014	05	29	Steelhead	Smolt	Deschutes River at Rereg Tailrace	1	202	67.3	FALSE	'MR' 'LOWER DESCHUTES RELEASE'

29-May-14	2014	05	29	Steelhead	Smolt	Deschutes River at Rereg Tailrace	1	228	87.3	FALSE	'MR' 'LOWER DESCHUTES RELEASE'
29-May-14	2014	05	29	Steelhead	Smolt	Deschutes River at Rereg Tailrace	1	187	55.1	FALSE	'MR' 'LOWER DESCHUTES RELEASE'
29-May-14	2014	05	29	Steelhead	Smolt	Deschutes River at Rereg Tailrace	1	190	50.6	FALSE	'MR' 'LOWER DESCHUTES RELEASE'
29-May-14	2014	05	29	Steelhead	Smolt	Deschutes River at Rereg Tailrace	1	197	49.3	FALSE	'MR' 'LOWER DESCHUTES RELEASE'
29-May-14	2014	05	29	Steelhead	Smolt	Deschutes River at Rereg Tailrace	1	209	70.5	FALSE	'MR' 'LOWER DESCHUTES RELEASE'
29-May-14	2014	05	29	Steelhead	Smolt	Deschutes River at Rereg Tailrace	1	218	91.1	FALSE	'MR' 'LOWER DESCHUTES RELEASE'
29-May-14	2014	05	29	Steelhead	Smolt	Deschutes River at Rereg Tailrace	1	215	74	FALSE	'MR' 'LOWER DESCHUTES RELEASE LOWER DESCHUTES RELEASE'
29-May-14	2014	05	29	Steelhead	Smolt	Deschutes River at Rereg Tailrace	1	220	81.1	FALSE	'MR' 'LOWER DESCHUTES RELEASE'
29-May-14	2014	05	29	Steelhead	Smolt	Deschutes River at Rereg Tailrace	1	215	70.9	FALSE	'MR' 'LOWER DESCHUTES RELEASE'
29-May-14	2014	05	29	Steelhead	Smolt	Deschutes River at Rereg Tailrace	1	243	131	FALSE	'MR' 'LOWER DESCHUTES RELEASE'
29-May-14	2014	05	29	Steelhead	Smolt	Deschutes River at Rereg Tailrace	1	198	50.1	FALSE	'MR' 'LOWER DESCHUTES RELEASE'
29-May-14	2014	05	29	Steelhead	Smolt	Deschutes River at Rereg Tailrace	1	217	69	FALSE	'MR' 'LOWER DESCHUTES RELEASE'
29-May-14	2014	05	29	Steelhead	Smolt	Deschutes River at Rereg Tailrace	1	338	275.2	FALSE	'MR' 'LOWER DESCHUTES RELEASE'
29-May-14	2014	05	29	Steelhead	Smolt	Deschutes River at Rereg Tailrace	1	232	96.3	FALSE	'MR' 'LOWER DESCHUTES RELEASE LOWER DESCHUTES RELEASE L
29-May-14	2014	05	29	Steelhead	Smolt	Deschutes River at Rereg Tailrace	1	264	135.6	FALSE	'MR' 'LOWER DESCHUTES RELEASE'
29-May-14	2014	05	29	Steelhead	Smolt	Deschutes River at Rereg Tailrace	1	261	130.5	FALSE	'MR' 'LOWER DESCHUTES RELEASE'
29-May-14	2014	05	29	Steelhead	Smolt	Deschutes River at Rereg Tailrace	1	203	61.2	FALSE	'MR' 'LOWER DESCHUTES RELEASE'
29-May-14	2014	05	29	Steelhead	Smolt	Deschutes River at Rereg Tailrace	1	261	108.3	FALSE	'MR' 'LOWER DESCHUTES RELEASE'
29-May-14	2014	05	29	Steelhead	Smolt	Deschutes River at Rereg Tailrace	1	218	71.2	FALSE	'MR' 'LOWER DESCHUTES RELEASE LOWER DESCHUTES RELEASE L
29-May-14	2014	05	29	Steelhead	Smolt	Deschutes River at Rereg Tailrace	1	232	97.1	FALSE	'MR' 'LOWER DESCHUTES RELEASE'
29-May-14	2014	05	29	Steelhead	Smolt	Deschutes River at Rereg Tailrace	1	185	48.8	FALSE	'MR' 'LOWER DESCHUTES RELEASE'
29-May-14	2014	05	29	Steelhead	Smolt	Deschutes River at Rereg Tailrace	1	231	93	FALSE	'MR' 'LOWER DESCHUTES RELEASE'
29-May-14	2014	05	29	Steelhead	Smolt	Deschutes River at Rereg Tailrace	1	169	34.7	FALSE	'MR' 'LOWER DESCHUTES RELEASE'
29-May-14	2014	05	29	Steelhead	Smolt	Deschutes River at Rereg Tailrace	1	241	98.4	FALSE	'MR' 'LOWER DESCHUTES RELEASE'

29-May-14	2014	05	29	Steelhead	Smolt	Deschutes River at Rereg Tailrace	1	180	39.8	FALSE	'MR' 'LOWER DESCHUTES RELEASE'
29-May-14	2014	05	29	Steelhead	Smolt	Deschutes River at Rereg Tailrace	1	265	129.2	TRUE	
29-May-14	2014	05	29	Steelhead	Smolt	Deschutes River at Rereg Tailrace	1	273	144.6	TRUE	
29-May-14	2014	05	29	Steelhead	Smolt	Deschutes River at Rereg Tailrace	1	245	108.4	TRUE	
29-May-14	2014	05	29	Steelhead	Smolt	Deschutes River at Rereg Tailrace	1	258	122.4	TRUE	
29-May-14	2014	05	29	Steelhead	Smolt	Deschutes River at Rereg Tailrace	1	199	61.6	TRUE	
29-May-14	2014	05	29	Steelhead	Smolt	Deschutes River at Rereg Tailrace	1	264	134.1	TRUE	RD10
29-May-14	2014	05	29	Steelhead	Smolt	Deschutes River at Rereg Tailrace	1	212	68.7	TRUE	LD10, RD10
29-May-14	2014	05	29	Steelhead	Smolt	Deschutes River at Rereg Tailrace	1	235	96.4	TRUE	
29-May-14	2014	05	29	Steelhead	Smolt	Deschutes River at Rereg Tailrace	1	239	108.6	TRUE	
29-May-14	2014	05	29	Steelhead	Smolt	Deschutes River at Rereg Tailrace	1	273	147.4	TRUE	
29-May-14	2014	05	29	Steelhead	Smolt	Deschutes River at Rereg Tailrace	1	285	165.2	TRUE	
29-May-14	2014	05	29	Steelhead	Smolt	Deschutes River at Rereg Tailrace	1	280	181.9	TRUE	
29-May-14	2014	05	29	Steelhead	Smolt	Deschutes River at Rereg Tailrace	1	224	71.6	TRUE	COPP
29-May-14	2014	05	29	Steelhead	Smolt	Deschutes River at Rereg Tailrace	1	249	111.2	TRUE	
29-May-14	2014	05	29	Steelhead	Smolt	Deschutes River at Rereg Tailrace	1	256	120.3	TRUE	
29-May-14	2014	05	29	Steelhead	Smolt	Deschutes River at Rereg Tailrace	1	267	137.3	TRUE	
29-May-14	2014	05	29	Bull trout	Juvenile	Round Butte Forebay	1	272	160.5	TRUE	
29-May-14	2014	05	29	Bull trout	Juvenile	Round Butte Forebay	1	473	880	FALSE	E1-BOTH
29-May-14	2014	05	29	Bull trout	Juvenile	Round Butte Forebay	1	449	880	TRUE	GREEN FLOY TAG # 01781
29-May-14	2014	05	29	Steelhead	Smolt	Deschutes River at Rereg Tailrace	2			TRUE	
29-May-14	2014	05	29	Bull trout	Adult	Round Butte Forebay	1	560	1500	TRUE	
28-May-14	2014	05	28	Steelhead	Smolt	Deschutes River at Rereg Tailrace	1	339	253.2	FALSE	'MR' 'LOWER DESCHUTES RELEASE'
28-May-14	2014	05	28	Steelhead	Smolt	Deschutes River at Rereg Tailrace	1	226	89.3	FALSE	'MR' 'LOWER DESCHUTES RELEASE'
28-May-14	2014	05	28	Steelhead	Smolt	Deschutes River at Rereg Tailrace	1	365	366.1	FALSE	'MR' 'LOWER DESCHUTES RELEASE LOWER DESCHUTES RELEASE'
28-May-14	2014	05	28	Steelhead	Smolt	Deschutes River at Rereg Tailrace	1	221	73.9	FALSE	'MR' 'LOWER DESCHUTES RELEASE'
28-May-14	2014	05	28	Steelhead	Smolt	Deschutes River at Rereg Tailrace	1	208	76.7	FALSE	'MR' 'LOWER DESCHUTES RELEASE LOWER DESCHUTES RELEASE'
28-May-14	2014	05	28	Steelhead	Smolt	Deschutes River at Rereg Tailrace	1	255	126.5	FALSE	'MR' 'LOWER DESCHUTES RELEASE'
28-May-14	2014	05	28	Steelhead	Smolt	Deschutes River at Rereg Tailrace	1	337	221.7	FALSE	'MR' 'LOWER DESCHUTES RELEASE'
28-May-14	2014	05	28	Steelhead	Smolt	Deschutes River at Rereg Tailrace	1	285	190.2	FALSE	'MR' 'LOWER DESCHUTES RELEASE LOWER DESCHUTES RELEASE'

28-May-14	2014	05	28	Steelhead	Smolt	Deschutes River at Rereg Tailrace	1	245	107.3	FALSE	'MR' 'LOWER DESCHUTES RELEASE LOWER DESCHUTES RELEASE'
28-May-14	2014	05	28	Steelhead	Smolt	Deschutes River at Rereg Tailrace	1	199	61.5	FALSE	'MR' 'LOWER DESCHUTES RELEASE'
28-May-14	2014	05	28	Steelhead	Smolt	Deschutes River at Rereg Tailrace	1	223	81.9	FALSE	'MR' 'LOWER DESCHUTES RELEASE LOWER DESCHUTES RELEASE'
28-May-14	2014	05	28	Steelhead	Smolt	Deschutes River at Rereg Tailrace	1	226	82.8	FALSE	'MR' 'LOWER DESCHUTES RELEASE'
28-May-14	2014	05	28	Steelhead	Smolt	Deschutes River at Rereg Tailrace	1	216	70.2	FALSE	'MR' 'LOWER DESCHUTES RELEASE'
28-May-14	2014	05	28	Steelhead	Smolt	Deschutes River at Rereg Tailrace	1	215	69.2	FALSE	'MR' 'LOWER DESCHUTES RELEASE LOWER DESCHUTES RELEASE'
28-May-14	2014	05	28	Steelhead	Smolt	Deschutes River at Rereg Tailrace	1	202	64.4	FALSE	'MR' 'LOWER DESCHUTES RELEASE LOWER DESCHUTES RELEASE L
28-May-14	2014	05	28	Steelhead	Smolt	Deschutes River at Rereg Tailrace	1	263	127.4	FALSE	'MR' 'LOWER DESCHUTES RELEASE LOWER DESCHUTES RELEASE'
28-May-14	2014	05	28	Steelhead	Smolt	Deschutes River at Rereg Tailrace	1	200	61.1	FALSE	'MR' 'LOWER DESCHUTES RELEASE LOWER DESCHUTES RELEASE'
28-May-14	2014	05	28	Steelhead	Smolt	Deschutes River at Rereg Tailrace	1	218	73.5	FALSE	'MR' 'LOWER DESCHUTES RELEASE LOWER DESCHUTES RELEASE'
28-May-14	2014	05	28	Steelhead	Smolt	Deschutes River at Rereg Tailrace	1	254	127.7	FALSE	'MR' 'LOWER DESCHUTES RELEASE'
28-May-14	2014	05	28	Steelhead	Smolt	Deschutes River at Rereg Tailrace	1	242	108	FALSE	'MR' 'LOWER DESCHUTES RELEASE'
28-May-14	2014	05	28	Steelhead	Smolt	Deschutes River at Rereg Tailrace	1	222	69.3	FALSE	'MR' 'LOWER DESCHUTES RELEASE'
28-May-14	2014	05	28	Steelhead	Smolt	Deschutes River at Rereg Tailrace	1	199	67.3	FALSE	'MR' 'LOWER DESCHUTES RELEASE'
28-May-14	2014	05	28	Steelhead	Smolt	Deschutes River at Rereg Tailrace	1	196	55.7	FALSE	'MR' 'LOWER DESCHUTES RELEASE'
28-May-14	2014	05	28	Steelhead	Smolt	Deschutes River at Rereg Tailrace	1	187	50.5	FALSE	'MR' 'LOWER DESCHUTES RELEASE LOWER DESCHUTES RELEASE'
28-May-14	2014	05	28	Steelhead	Smolt	Deschutes River at Rereg Tailrace	1	261	118.2	FALSE	'MR' 'LOWER DESCHUTES RELEASE'
28-May-14	2014	05	28	Steelhead	Smolt	Deschutes River at Rereg Tailrace	1	245	109.8	FALSE	'MR' 'LOWER DESCHUTES RELEASE LOWER DESCHUTES RELEASE'



28-May-14	2014	05	28	Steelhead	Smolt	Deschutes River at Rereg Tailrace	1	292	172.4	FALSE	'MR' 'LOWER DESCHUTES RELEASE'
27-May-14	2014	05	27	Steelhead	Smolt	Deschutes River at Rereg Tailrace	1	218	69.5	FALSE	'MR' 'LOWER DESCHUTES RELEASE'
27-May-14	2014	05	27	Steelhead	Smolt	Deschutes River at Rereg Tailrace	1	202	56.6	FALSE	'MR' 'LOWER DESCHUTES RELEASE'
27-May-14	2014	05	27	Steelhead	Smolt	Deschutes River at Rereg Tailrace	1	211	68.9	FALSE	'MR' 'LOWER DESCHUTES RELEASE'
27-May-14	2014	05	27	Steelhead	Smolt	Deschutes River at Rereg Tailrace	1	212	72.4	FALSE	'MR' 'LOWER DESCHUTES RELEASE'
27-May-14	2014	05	27	Steelhead	Smolt	Deschutes River at Rereg Tailrace	1	184	54.2	FALSE	'MR' 'LOWER DESCHUTES RELEASE'
27-May-14	2014	05	27	Steelhead	Smolt	Deschutes River at Rereg Tailrace	1	241	95.4	FALSE	'MR' 'LOWER DESCHUTES RELEASE'
27-May-14	2014	05	27	Steelhead	Smolt	Deschutes River at Rereg Tailrace	1	241	105.1	FALSE	'MR' 'LOWER DESCHUTES RELEASE'
27-May-14	2014	05	27	Steelhead	Smolt	Deschutes River at Rereg Tailrace	1	243	105.7	FALSE	'MR' 'LOWER DESCHUTES RELEASE'
27-May-14	2014	05	27	Steelhead	Smolt	Deschutes River at Rereg Tailrace	1	224	75.8	FALSE	'MR' 'LOWER DESCHUTES RELEASE'
27-May-14	2014	05	27	Steelhead	Smolt	Deschutes River at Rereg Tailrace	1	205	54.5	FALSE	'MR' 'LOWER DESCHUTES RELEASE'
27-May-14	2014	05	27	Steelhead	Smolt	Deschutes River at Rereg Tailrace	1	208	64	FALSE	'MR' 'LOWER DESCHUTES RELEASE'
27-May-14	2014	05	27	Steelhead	Smolt	Deschutes River at Rereg Tailrace	1	251	122.3	FALSE	'MR' 'LOWER DESCHUTES RELEASE'
27-May-14	2014	05	27	Steelhead	Smolt	Deschutes River at Rereg Tailrace	1	228	86.3	FALSE	'MR' 'LOWER DESCHUTES RELEASE'
27-May-14	2014	05	27	Steelhead	Smolt	Deschutes River at Rereg Tailrace	1	215	70.1	FALSE	'MR' 'LOWER DESCHUTES RELEASE'
27-May-14	2014	05	27	Steelhead	Smolt	Deschutes River at Rereg Tailrace	1	234	83.9	FALSE	'MR' 'LOWER DESCHUTES RELEASE'
27-May-14	2014	05	27	Steelhead	Smolt	Deschutes River at Rereg Tailrace	1	188	49.2	FALSE	'MR' 'LOWER DESCHUTES RELEASE'
27-May-14	2014	05	27	Steelhead	Smolt	Deschutes River at Rereg Tailrace	1	221	71.1	FALSE	'MR' 'LOWER DESCHUTES RELEASE'
27-May-14	2014	05	27	Steelhead	Smolt	Deschutes River at Rereg Tailrace	1	224	81.4	FALSE	'MR' 'LOWER DESCHUTES RELEASE'
27-May-14	2014	05	27	Steelhead	Smolt	Deschutes River at Rereg Tailrace	1	213	67.8	FALSE	'MR' 'LOWER DESCHUTES RELEASE'
27-May-14	2014	05	27	Steelhead	Smolt	Deschutes River at Rereg Tailrace	1	214	63.7	FALSE	'MR' 'LOWER DESCHUTES RELEASE'
27-May-14	2014	05	27	Steelhead	Smolt	Deschutes River at Rereg Tailrace	1	229	80.6	FALSE	'MR' 'LOWER DESCHUTES RELEASE'
27-May-14	2014	05	27	Steelhead	Smolt	Deschutes River at Rereg Tailrace	1	333	286.1	FALSE	'MR' 'LOWER DESCHUTES RELEASE'
27-May-14	2014	05	27	Steelhead	Smolt	Deschutes River at Rereg Tailrace	1	234	90.8	FALSE	'MR' 'LOWER DESCHUTES RELEASE'
27-May-14	2014	05	27	Steelhead	Smolt	Deschutes River at Rereg Tailrace	1	248	116	FALSE	'MR' 'LOWER DESCHUTES RELEASE'
27-May-14	2014	05	27	Steelhead	Smolt	Deschutes River at Rereg Tailrace	1	264	129.9	FALSE	'MR' 'LOWER DESCHUTES RELEASE'
27-May-14	2014	05	27	Steelhead	Smolt	Deschutes River at Rereg Tailrace	1	201	52.4	FALSE	'MR' 'LOWER DESCHUTES RELEASE'

27-May-14	2014	05	27	Steelhead	Smolt	Deschutes River at Rereg Tailrace	1	257	126.8	FALSE	'MR' 'LOWER DESCHUTES RELEASE'
27-May-14	2014	05	27	Steelhead	Smolt	Deschutes River at Rereg Tailrace	1	276	134.7	FALSE	'MR' 'LOWER DESCHUTES RELEASE'
28-May-14	2014	05	28	Steelhead	Smolt	Deschutes River at Rereg Tailrace	1	224	82.6	TRUE	LD3
28-May-14	2014	05	28	Steelhead	Smolt	Deschutes River at Rereg Tailrace	1	231	89.5	TRUE	
28-May-14	2014	05	28	Steelhead	Smolt	Deschutes River at Rereg Tailrace	1	252	129.4	TRUE	LD5
28-May-14	2014	05	28	Steelhead	Smolt	Deschutes River at Rereg Tailrace	1	252	126.3	TRUE	
28-May-14	2014	05	28	Steelhead	Smolt	Deschutes River at Rereg Tailrace	1	274	165.3	TRUE	
28-May-14	2014	05	28	Steelhead	Smolt	Deschutes River at Rereg Tailrace	1	244	105.6	TRUE	
28-May-14	2014	05	28	Steelhead	Smolt	Deschutes River at Rereg Tailrace	1	252	127.6	TRUE	
28-May-14	2014	05	28	Steelhead	Smolt	Deschutes River at Rereg Tailrace	1	266	131.8	TRUE	
28-May-14	2014	05	28	Bull trout	Juvenile	Round Butte Forebay	1	272	160.5	FALSE	
28-May-14	2014	05	28	Bull trout	Juvenile	Deschutes River at Rereg Tailrace	1	215	84.5	FALSE	SENT TO LOWER RIVER, HALF DUPLEX 900.2260000531
27-May-14	2014	05	27	Steelhead	Smolt	Deschutes River at Rereg Tailrace	13			TRUE	
27-May-14	2014	05	27	Steelhead	Smolt	Deschutes River at Rereg Tailrace	1			FALSE	
27-May-14	2014	05	27	Steelhead	Smolt	Deschutes River at Rereg Tailrace	1	273	147.3	TRUE	
27-May-14	2014	05	27	Steelhead	Smolt	Deschutes River at Rereg Tailrace	1	235	95.4	TRUE	
27-May-14	2014	05	27	Steelhead	Smolt	Deschutes River at Rereg Tailrace	1	241	98.5	TRUE	
27-May-14	2014	05	27	Bull trout	Juvenile	Round Butte Forebay	1	431	680	FALSE	E1-L
27-May-14	2014	05	27	Bull trout	Juvenile	Round Butte Forebay	1	459	860	FALSE	
27-May-14	2014	05	27	Bull trout	Juvenile	Round Butte Forebay	1	448	960	TRUE	
26-May-14	2014	05	26	Steelhead	Smolt	Deschutes River at Rereg Tailrace	18			TRUE	
26-May-14	2014	05	26	Steelhead	Smolt	Deschutes River at Rereg Tailrace	19			FALSE	
26-May-14	2014	05	26	Bull trout	Juvenile	Deschutes River at Rereg Tailrace	1	213	75.4	FALSE	HALF DUPLEX, SENT TO LOWER RIVER 900.2260000531
26-May-14	2014	05	26	Bull trout	Juvenile	Round Butte Forebay	1	461	880	FALSE	
26-May-14	2014	05	26	Bull trout	Juvenile	Round Butte Forebay	1	459	820	FALSE	
26-May-14	2014	05	26	Bull trout	Juvenile	Round Butte Forebay	1	422	680	TRUE	
26-May-14	2014	05	26	Bull trout	Juvenile	Round Butte Forebay	1	534	1560	TRUE	E1-BOTH
28-May-14	2014	05	28	Bull trout	Adult	Round Butte Forebay	1	752	3840	FALSE	
27-May-14	2014	05	27	Bull trout	Adult	Round Butte Forebay	1	470	940	FALSE	
27-May-14	2014	05	27	Bull trout	Adult	Round Butte Forebay	1	420	560	FALSE	
27-May-14	2014	05	27	Bull trout	Adult	Round Butte Forebay	1	530	1400	FALSE	
27-May-14	2014	05	27	Bull trout	Adult	Round Butte Forebay	1	665	2960	FALSE	
27-May-14	2014	05	27	Steelhead	Smolt	Deschutes River at Rereg Tailrace	1			FALSE	
26-May-14	2014	05	26	Steelhead	Smolt	Deschutes River at Rereg Tailrace	1			TRUE	
26-May-14	2014	05	26	Steelhead	Smolt	Deschutes River at Rereg Tailrace	10			FALSE	
25-May-14	2014	05	25	Steelhead	Smolt	Deschutes River at Rereg Tailrace	31			TRUE	
25-May-14	2014	05	25	Steelhead	Smolt	Deschutes River at Rereg Tailrace	24			FALSE	

25-May-14	2014	05	25	Steelhead	Smolt	Deschutes River at Rereg Tailrace	1	281	178.4	TRUE	
25-May-14	2014	05	25	Steelhead	Smolt	Deschutes River at Rereg Tailrace	1	245	96.7	TRUE	
25-May-14	2014	05	25	Bull trout	Juvenile	Round Butte Forebay	1	370	460	FALSE	
25-May-14	2014	05	25	Bull trout	Juvenile	Round Butte Forebay	1	361	460	TRUE	GREEN FLOY TAG # 04522
25-May-14	2014	05	25	Steelhead	Smolt	Deschutes River at Rereg Tailrace	2			FALSE	
25-May-14	2014	05	25	Bull trout	Adult	Round Butte Forebay	1	443	980	TRUE	
24-May-14	2014	05	24	Bull trout	Adult	Round Butte Forebay	1	480	900	FALSE	
24-May-14	2014	05	24	Bull trout	Adult	Round Butte Forebay	1	380	560	FALSE	
24-May-14	2014	05	24	Bull trout	Adult	Round Butte Forebay	1	520	1660	FALSE	
24-May-14	2014	05	24	Steelhead	Smolt	Deschutes River at Rereg Tailrace	1			TRUE	
24-May-14	2014	05	24	Steelhead	Smolt	Deschutes River at Rereg Tailrace	10			FALSE	
24-May-14	2014	05	24	Steelhead	Smolt	Deschutes River at Rereg Tailrace	9			TRUE	
24-May-14	2014	05	24	Steelhead	Smolt	Deschutes River at Rereg Tailrace	11			FALSE	
24-May-14	2014	05	24	Bull trout	Juvenile	Round Butte Forebay	1	375	480	FALSE	
24-May-14	2014	05	24	Bull trout	Juvenile	Round Butte Forebay	1	401	540	FALSE	
24-May-14	2014	05	24	Bull trout	Juvenile	Round Butte Forebay	1	308	260	TRUE	
24-May-14	2014	05	24	Steelhead	Smolt	Mortality in trap and buried	1			FALSE	
23-May-14	2014	05	23	Steelhead	Smolt	Deschutes River at Rereg Tailrace	1	204	72	FALSE	'MR' 'LOWER DESCHUTES RELEASE'
23-May-14	2014	05	23	Steelhead	Smolt	Deschutes River at Rereg Tailrace	1	204	63.2	FALSE	'MR' 'LOWER DESCHUTES RELEASE'
23-May-14	2014	05	23	Steelhead	Smolt	Deschutes River at Rereg Tailrace	1	266	128.7	FALSE	'MR' 'LOWER DESCHUTES RELEASE'
23-May-14	2014	05	23	Steelhead	Smolt	Deschutes River at Rereg Tailrace	1	211	64.5	FALSE	'MR' 'LOWER DESCHUTES RELEASE'
23-May-14	2014	05	23	Steelhead	Smolt	Deschutes River at Rereg Tailrace	1	169	47.7	FALSE	'MR' 'LOWER DESCHUTES RELEASE'
23-May-14	2014	05	23	Steelhead	Smolt	Deschutes River at Rereg Tailrace	1	178	40.5	FALSE	'MR' 'LOWER DESCHUTES RELEASE'
23-May-14	2014	05	23	Steelhead	Smolt	Deschutes River at Rereg Tailrace	1	175	47.8	FALSE	'MR' 'LOWER DESCHUTES RELEASE'
23-May-14	2014	05	23	Steelhead	Smolt	Deschutes River at Rereg Tailrace	1	153	28	FALSE	'MR' 'LOWER DESCHUTES RELEASE'
23-May-14	2014	05	23	Steelhead	Smolt	Deschutes River at Rereg Tailrace	1	219	73.6	FALSE	'MR' 'LOWER DESCHUTES RELEASE'
23-May-14	2014	05	23	Steelhead	Smolt	Deschutes River at Rereg Tailrace	1	208	69.4	FALSE	'MR' 'LOWER DESCHUTES RELEASE'
23-May-14	2014	05	23	Steelhead	Smolt	Deschutes River at Rereg Tailrace	1	183	40.9	FALSE	'MR' 'LOWER DESCHUTES RELEASE'
23-May-14	2014	05	23	Steelhead	Smolt	Deschutes River at Rereg Tailrace	1	186	48.5	FALSE	'MR' 'LOWER DESCHUTES RELEASE'
23-May-14	2014	05	23	Steelhead	Smolt	Deschutes River at Rereg Tailrace	1	234	94.2	FALSE	'MR' 'LOWER DESCHUTES RELEASE LOWER DESCHUTES RELEASE'
23-May-14	2014	05	23	Steelhead	Smolt	Deschutes River at Rereg Tailrace	1	211	83.8	FALSE	'MR' 'LOWER DESCHUTES RELEASE'
23-May-14	2014	05	23	Steelhead	Smolt	Deschutes River at Rereg Tailrace	1	250	120.2	FALSE	'MR' 'LOWER DESCHUTES RELEASE'

23-May-14	2014	05	23	Steelhead	Smolt	Deschutes River at Rereg Tailrace	1	211	74.2	FALSE	'MR' 'LOWER DESCHUTES RELEASE'
23-May-14	2014	05	23	Steelhead	Smolt	Deschutes River at Rereg Tailrace	1	205	64.3	FALSE	'MR' 'LOWER DESCHUTES RELEASE'
23-May-14	2014	05	23	Steelhead	Smolt	Deschutes River at Rereg Tailrace	1	211	68.1	FALSE	'MR' 'LOWER DESCHUTES RELEASE'
23-May-14	2014	05	23	Steelhead	Smolt	Deschutes River at Rereg Tailrace	1	213	75.6	FALSE	'MR' 'LOWER DESCHUTES RELEASE'
23-May-14	2014	05	23	Steelhead	Smolt	Deschutes River at Rereg Tailrace	1	198	63.6	FALSE	'MR' 'LOWER DESCHUTES RELEASE'
23-May-14	2014	05	23	Steelhead	Smolt	Deschutes River at Rereg Tailrace	1	225	107.2	FALSE	'MR' 'LOWER DESCHUTES RELEASE'
23-May-14	2014	05	23	Steelhead	Smolt	Deschutes River at Rereg Tailrace	1	245	108.4	FALSE	'MR' 'LOWER DESCHUTES RELEASE'
23-May-14	2014	05	23	Steelhead	Smolt	Deschutes River at Rereg Tailrace	1	238	106.2	FALSE	'MR' 'LOWER DESCHUTES RELEASE'
23-May-14	2014	05	23	Steelhead	Smolt	Deschutes River at Rereg Tailrace	1	239	97.7	FALSE	'MR' 'LOWER DESCHUTES RELEASE'
23-May-14	2014	05	23	Steelhead	Smolt	Deschutes River at Rereg Tailrace	1	205	68.7	FALSE	'MR' 'LOWER DESCHUTES RELEASE'
23-May-14	2014	05	23	Steelhead	Smolt	Deschutes River at Rereg Tailrace	1	201	73.9	FALSE	'MR' 'LOWER DESCHUTES RELEASE'
23-May-14	2014	05	23	Bull trout	Adult	Round Butte Forebay	1	745	4900	TRUE	
23-May-14	2014	05	23	Bull trout	Adult	Round Butte Forebay	1	705	3840	TRUE	
23-May-14	2014	05	23	Bull trout	Adult	Round Butte Forebay	1	375	560	FALSE	
23-May-14	2014	05	23	Bull trout	Adult	Round Butte Forebay	1	510	1560	FALSE	
23-May-14	2014	05	23	Steelhead	Smolt	Deschutes River at Rereg Tailrace	16			TRUE	
23-May-14	2014	05	23	Steelhead	Smolt	Deschutes River at Rereg Tailrace	1	216		TRUE	
23-May-14	2014	05	23	Bull trout	Juvenile	Deschutes River at Rereg Tailrace	1	234	105.5	FALSE	SENT TO LOWER RIVER, HALF DUPLEX 900.2260005315 1
22-May-14	2014	05	22	Bull trout	Adult	Round Butte Forebay	1	420	920	FALSE	
22-May-14	2014	05	22	Bull trout	Adult	Round Butte Forebay	1	330	580	TRUE	
22-May-14	2014	05	22	Bull trout	Adult	Round Butte Forebay	1	610	2220	TRUE	
22-May-14	2014	05	22	Steelhead	Smolt	Deschutes River at Rereg Tailrace	1	284	195.3	FALSE	'MR' 'LOWER DESCHUTES RELEASE'
22-May-14	2014	05	22	Steelhead	Smolt	Deschutes River at Rereg Tailrace	1	173	39.1	FALSE	'MR' 'LOWER DESCHUTES RELEASE'
22-May-14	2014	05	22	Steelhead	Smolt	Deschutes River at Rereg Tailrace	1	209	61.8	FALSE	'MR' 'LOWER DESCHUTES RELEASE'
22-May-14	2014	05	22	Steelhead	Smolt	Deschutes River at Rereg Tailrace	1	204	81.2	FALSE	'MR' 'LOWER DESCHUTES RELEASE'
22-May-14	2014	05	22	Steelhead	Smolt	Deschutes River at Rereg Tailrace	1	220	80.7	FALSE	'MR' 'LOWER DESCHUTES RELEASE'
22-May-14	2014	05	22	Steelhead	Smolt	Deschutes River at Rereg Tailrace	1	206	72.1	FALSE	'MR' 'LOWER DESCHUTES RELEASE'
22-May-14	2014	05	22	Steelhead	Smolt	Deschutes River at Rereg Tailrace	1	356	238	FALSE	'MR' 'LOWER DESCHUTES RELEASE'
22-May-14	2014	05	22	Steelhead	Smolt	Deschutes River at Rereg Tailrace	1	235	99.4	FALSE	'MR' 'LOWER DESCHUTES RELEASE'

22-May-14	2014	05	22	Steelhead	Smolt	Deschutes River at Rereg Tailrace	1	234	114.4	FALSE	'MR' 'LOWER DESCHUTES RELEASE'
22-May-14	2014	05	22	Steelhead	Smolt	Deschutes River at Rereg Tailrace	1	212	76.1	FALSE	'MR' 'LOWER DESCHUTES RELEASE'
22-May-14	2014	05	22	Steelhead	Smolt	Deschutes River at Rereg Tailrace	1	209	74.7	FALSE	'MR' 'LOWER DESCHUTES RELEASE'
22-May-14	2014	05	22	Steelhead	Smolt	Deschutes River at Rereg Tailrace	1	194	64.1	FALSE	'MR' 'LOWER DESCHUTES RELEASE'
22-May-14	2014	05	22	Steelhead	Smolt	Deschutes River at Rereg Tailrace	1	193	53.2	FALSE	'MR' 'LOWER DESCHUTES RELEASE'
22-May-14	2014	05	22	Steelhead	Smolt	Deschutes River at Rereg Tailrace	1	181	50.5	FALSE	'MR' 'LOWER DESCHUTES RELEASE'
22-May-14	2014	05	22	Steelhead	Smolt	Deschutes River at Rereg Tailrace	1	234	118.4	FALSE	'MR' 'LOWER DESCHUTES RELEASE'
22-May-14	2014	05	22	Steelhead	Smolt	Deschutes River at Rereg Tailrace	1	200	65.2	FALSE	'MR' 'LOWER DESCHUTES RELEASE'
22-May-14	2014	05	22	Steelhead	Smolt	Deschutes River at Rereg Tailrace	1	255	120.4	FALSE	'MR' 'LOWER DESCHUTES RELEASE'
22-May-14	2014	05	22	Steelhead	Smolt	Deschutes River at Rereg Tailrace	1	215	68	FALSE	'MR' 'LOWER DESCHUTES RELEASE'
22-May-14	2014	05	22	Steelhead	Smolt	Deschutes River at Rereg Tailrace	1	194	58.1	FALSE	'MR' 'LOWER DESCHUTES RELEASE'
22-May-14	2014	05	22	Steelhead	Smolt	Deschutes River at Rereg Tailrace	1	206	66.1	FALSE	'MR' 'LOWER DESCHUTES RELEASE'
22-May-14	2014	05	22	Steelhead	Smolt	Deschutes River at Rereg Tailrace	1	214	82.5	FALSE	'MR' 'LOWER DESCHUTES RELEASE'
22-May-14	2014	05	22	Steelhead	Smolt	Deschutes River at Rereg Tailrace	1	182	43.8	FALSE	'MR' 'LOWER DESCHUTES RELEASE'
22-May-14	2014	05	22	Steelhead	Smolt	Deschutes River at Rereg Tailrace	1	233	92	FALSE	'MR' 'LOWER DESCHUTES RELEASE'
22-May-14	2014	05	22	Steelhead	Smolt	Deschutes River at Rereg Tailrace	1	216	66.8	FALSE	'MR' 'LOWER DESCHUTES RELEASE'
22-May-14	2014	05	22	Steelhead	Smolt	Deschutes River at Rereg Tailrace	1	214	81.4	FALSE	'MR' 'LOWER DESCHUTES RELEASE'
22-May-14	2014	05	22	Steelhead	Smolt	Deschutes River at Rereg Tailrace	1	235	115.9	FALSE	'MR' 'LOWER DESCHUTES RELEASE'
22-May-14	2014	05	22	Steelhead	Smolt	Deschutes River at Rereg Tailrace	1	210	75.7	FALSE	'MR' 'LOWER DESCHUTES RELEASE'
22-May-14	2014	05	22	Steelhead	Smolt	Deschutes River at Rereg Tailrace	1	221	92.1	FALSE	'MR' 'LOWER DESCHUTES RELEASE'
22-May-14	2014	05	22	Steelhead	Smolt	Deschutes River at Rereg Tailrace	1	219	67	FALSE	'MR' 'LOWER DESCHUTES RELEASE'
22-May-14	2014	05	22	Steelhead	Smolt	Deschutes River at Rereg Tailrace	1	208	82.7	FALSE	'MR' 'LOWER DESCHUTES RELEASE'
22-May-14	2014	05	22	Steelhead	Smolt	Deschutes River at Rereg Tailrace	1	234	89.7	FALSE	'MR' 'LOWER DESCHUTES RELEASE'
22-May-14	2014	05	22	Steelhead	Smolt	Deschutes River at Rereg Tailrace	1	215	79.9	FALSE	'MR' 'LOWER DESCHUTES RELEASE'
22-May-14	2014	05	22	Steelhead	Smolt	Deschutes River at Rereg Tailrace	1	249	116.2	FALSE	'MR' 'LOWER DESCHUTES RELEASE'
22-May-14	2014	05	22	Steelhead	Smolt	Deschutes River at Rereg Tailrace	1	260	129.1	TRUE	
22-May-14	2014	05	22	Steelhead	Smolt	Deschutes River at Rereg Tailrace	1	255	128.3	TRUE	
22-May-14	2014	05	22	Steelhead	Smolt	Deschutes River at Rereg Tailrace	1	260	137.1	TRUE	

22-May-14	2014	05	22	Steelhead	Smolt	Deschutes River at Rereg Tailrace	1	240	116.5	TRUE	
22-May-14	2014	05	22	Steelhead	Smolt	Deschutes River at Rereg Tailrace	1	250	112.2	TRUE	
22-May-14	2014	05	22	Steelhead	Smolt	Deschutes River at Rereg Tailrace	1	249	111.5	TRUE	LC20, RC20
22-May-14	2014	05	22	Steelhead	Smolt	Deschutes River at Rereg Tailrace	1	255	126.5	TRUE	
22-May-14	2014	05	22	Steelhead	Smolt	Deschutes River at Rereg Tailrace	1	275	150.8	TRUE	
22-May-14	2014	05	22	Steelhead	Smolt	Deschutes River at Rereg Tailrace	1	256	119.6	TRUE	RD5
22-May-14	2014	05	22	Steelhead	Smolt	Deschutes River at Rereg Tailrace	1	247	118.6	TRUE	
22-May-14	2014	05	22	Steelhead	Smolt	Deschutes River at Rereg Tailrace	1	259	140.1	TRUE	
22-May-14	2014	05	22	Steelhead	Smolt	Deschutes River at Rereg Tailrace	1	255	135.7	TRUE	LA5
22-May-14	2014	05	22	Steelhead	Smolt	Deschutes River at Rereg Tailrace	1	264	147.6	TRUE	
22-May-14	2014	05	22	Steelhead	Smolt	Deschutes River at Rereg Tailrace	1	265	139.5	TRUE	
22-May-14	2014	05	22	Steelhead	Smolt	Deschutes River at Rereg Tailrace	1	270	156.8	TRUE	
22-May-14	2014	05	22	Steelhead	Smolt	Deschutes River at Rereg Tailrace	1	257	127.4	TRUE	
22-May-14	2014	05	22	Steelhead	Smolt	Deschutes River at Rereg Tailrace	1	242	108.9	TRUE	
22-May-14	2014	05	22	Steelhead	Smolt	Deschutes River at Rereg Tailrace	1	257	127.5	TRUE	
22-May-14	2014	05	22	Steelhead	Smolt	Deschutes River at Rereg Tailrace	1	245	113.7	TRUE	LD10, LA5, LC30, RD20, RC20
22-May-14	2014	05	22	Steelhead	Smolt	Deschutes River at Rereg Tailrace	1	299	190.2	TRUE	RD5
22-May-14	2014	05	22	Steelhead	Smolt	Deschutes River at Rereg Tailrace	1	275	143.8	TRUE	
22-May-14	2014	05	22	Steelhead	Smolt	Deschutes River at Rereg Tailrace	1	261	142.8	TRUE	
22-May-14	2014	05	22	Steelhead	Smolt	Deschutes River at Rereg Tailrace	1	271	170.6	TRUE	
22-May-14	2014	05	22	Steelhead	Smolt	Deschutes River at Rereg Tailrace	1	262	132.7	TRUE	LC10, RC10
22-May-14	2014	05	22	Steelhead	Smolt	Deschutes River at Rereg Tailrace	1	232	90.7	TRUE	
22-May-14	2014	05	22	Steelhead	Smolt	Deschutes River at Rereg Tailrace	1	256	123.4	TRUE	
22-May-14	2014	05	22	Steelhead	Smolt	Deschutes River at Rereg Tailrace	1	258	123.4	TRUE	
22-May-14	2014	05	22	Steelhead	Smolt	Deschutes River at Rereg Tailrace	1	257	112.7	TRUE	
22-May-14	2014	05	22	Steelhead	Smolt	Deschutes River at Rereg Tailrace	1	212	88.9	FALSE	LA10, RC10
22-May-14	2014	05	22	Steelhead	Smolt	Deschutes River at Rereg Tailrace	1	264	148.7	TRUE	
22-May-14	2014	05	22	Steelhead	Smolt	Deschutes River at Rereg Tailrace	1	208	69.9	TRUE	
22-May-14	2014	05	22	Bull trout	Juvenile	Round Butte Forebay	1	345	360	FALSE	NO PIT, BAD CONDITION
22-May-14	2014	05	22	Steelhead	Smolt	Deschutes River at Rereg Tailrace	2			TRUE	
22-May-14	2014	05	22	Steelhead	Smolt	Deschutes River at Rereg Tailrace	1			FALSE	
21-May-14	2014	05	21	Bull trout	Juvenile	Round Butte Forebay	1	340	360	FALSE	
21-May-14	2014	05	21	Bull trout	Adult	Round Butte Forebay	1	609	2540	TRUE	
21-May-14	2014	05	21	Steelhead	Smolt	Deschutes River at Rereg Tailrace	32			FALSE	
21-May-14	2014	05	21	Steelhead	Smolt	Deschutes River at Rereg Tailrace	1	279	161.6	TRUE	
21-May-14	2014	05	21	Steelhead	Smolt	Deschutes River at Rereg Tailrace	1	206	79	TRUE	
21-May-14	2014	05	21	Bull trout	Juvenile	Round Butte Forebay	1	410	640	TRUE	
21-May-14	2014	05	21	Bull trout	Juvenile	Round Butte Forebay	1	400	560	FALSE	
21-May-14	2014	05	21	Steelhead	Smolt	Mortality in trap and to ODFW pathology	1			TRUE	
21-May-14	2014	05	21	Steelhead	Smolt	Mortality in trap and to ODFW pathology	2			FALSE	

20-May-14	2014	05	20	Steelhead	Smolt	Deschutes River at Rereg Tailrace	43				TRUE	
20-May-14	2014	05	20	Steelhead	Smolt	Deschutes River at Rereg Tailrace	1				FALSE	
20-May-14	2014	05	20	Bull trout	Juvenile	Round Butte Forebay	1	335	300		FALSE	
20-May-14	2014	05	20	Bull trout	Juvenile	Round Butte Forebay	1	346	340		FALSE	
20-May-14	2014	05	20	Bull trout	Juvenile	Round Butte Forebay	1	342	360		TRUE	
20-May-14	2014	05	20	Bull trout	Juvenile	Round Butte Forebay	1	415	620		FALSE	
20-May-14	2014	05	20	Bull trout	Juvenile	Round Butte Forebay	1	320	300		FALSE	
20-May-14	2014	05	20	Bull trout	Juvenile	Round Butte Forebay	1	405	640		TRUE	
20-May-14	2014	05	20	Bull trout	Juvenile	Round Butte Forebay	1	425	660		FALSE	
20-May-14	2014	05	20	Bull trout	Juvenile	Round Butte Forebay	1	330	320		FALSE	
20-May-14	2014	05	20	Bull trout	Juvenile	Round Butte Forebay	1	455	880		FALSE	
20-May-14	2014	05	20	Bull trout	Juvenile	Round Butte Forebay	1	392	520		FALSE	E1 BOTH
20-May-14	2014	05	20	Steelhead	Smolt	Mortality in trap and to ODFW pathology	2				TRUE	
19-May-14	2014	05	19	Steelhead	Smolt	Deschutes River at Rereg Tailrace	24				TRUE	
19-May-14	2014	05	19	Bull trout	Juvenile	Round Butte Forebay	1	305	320		FALSE	
19-May-14	2014	05	19	Bull trout	Juvenile	Round Butte Forebay	1	490	620		TRUE	
19-May-14	2014	05	19	Bull trout	Juvenile	Round Butte Forebay	1	384	540		FALSE	
19-May-14	2014	05	19	Bull trout	Juvenile	Round Butte Forebay	1	355	440		FALSE	
20-May-14	2014	05	20	Bull trout	Adult	Round Butte Forebay	1	380	460		FALSE	
20-May-14	2014	05	20	Bull trout	Adult	Round Butte Forebay	1	415	840		FALSE	
20-May-14	2014	05	20	Bull trout	Adult	Round Butte Forebay	1	460	780		TRUE	
20-May-14	2014	05	20	Bull trout	Adult	Round Butte Forebay	1	570	1500		TRUE	
20-May-14	2014	05	20	Bull trout	Adult	Round Butte Forebay	1				FALSE	NOT SWIMMING WELL
19-May-14	2014	05	19	Bull trout	Adult	Round Butte Forebay	1	410	620		FALSE	
19-May-14	2014	05	19	Bull trout	Adult	Round Butte Forebay	1	490	1340		FALSE	
19-May-14	2014	05	19	Bull trout	Adult	Round Butte Forebay	1	545	1720		TRUE	
19-May-14	2014	05	19	Bull trout	Adult	Round Butte Forebay	1	555	1560		TRUE	
19-May-14	2014	05	19	Bull trout	Adult	Round Butte Forebay	1	730	3600		FALSE	
21-May-14	2014	05	21	Steelhead	Smolt	Deschutes River at Rereg Tailrace	2				TRUE	
19-May-14	2014	05	19	Steelhead	Smolt	Deschutes River at Rereg Tailrace	1				TRUE	
19-May-14	2014	05	19	Steelhead	Smolt	Mortality in trap and to ODFW pathology	1				TRUE	
21-May-14	2014	05	21	Steelhead	Smolt	Deschutes River at Rereg Tailrace	1	213	71		FALSE	'MR' 'LOWER DESCHUTES RELEASE'
21-May-14	2014	05	21	Steelhead	Smolt	Deschutes River at Rereg Tailrace	1	172	38.5		FALSE	'MR' 'LOWER DESCHUTES RELEASE'
21-May-14	2014	05	21	Steelhead	Smolt	Deschutes River at Rereg Tailrace	1	169	31.8		FALSE	'MR' 'LOWER DESCHUTES RELEASE'
21-May-14	2014	05	21	Steelhead	Smolt	Deschutes River at Rereg Tailrace	1	207	61.5		FALSE	'MR' 'LOWER DESCHUTES RELEASE'
21-May-14	2014	05	21	Steelhead	Smolt	Deschutes River at Rereg Tailrace	1	184	48.1		FALSE	'MR' 'LOWER DESCHUTES RELEASE'

21-May-14	2014	05	21	Steelhead	Smolt	Deschutes River at Rereg Tailrace	1	208	62.7	FALSE	'MR' 'LOWER DESCHUTES RELEASE'
21-May-14	2014	05	21	Steelhead	Smolt	Deschutes River at Rereg Tailrace	1	211	74.9	FALSE	'MR' 'LOWER DESCHUTES RELEASE'
21-May-14	2014	05	21	Steelhead	Smolt	Deschutes River at Rereg Tailrace	1	197	54.4	FALSE	'MR' 'LOWER DESCHUTES RELEASE'
21-May-14	2014	05	21	Steelhead	Smolt	Deschutes River at Rereg Tailrace	1	202	62	FALSE	'MR' 'LOWER DESCHUTES RELEASE'
21-May-14	2014	05	21	Steelhead	Smolt	Deschutes River at Rereg Tailrace	1	210	65	FALSE	'MR' 'LOWER DESCHUTES RELEASE'
21-May-14	2014	05	21	Steelhead	Smolt	Deschutes River at Rereg Tailrace	1	223	94.3	FALSE	'MR' 'LOWER DESCHUTES RELEASE'
21-May-14	2014	05	21	Steelhead	Smolt	Deschutes River at Rereg Tailrace	1	260	135.9	FALSE	'MR' 'LOWER DESCHUTES RELEASE'
21-May-14	2014	05	21	Steelhead	Smolt	Deschutes River at Rereg Tailrace	1	215	67.2	FALSE	'MR' 'LOWER DESCHUTES RELEASE'
21-May-14	2014	05	21	Steelhead	Smolt	Deschutes River at Rereg Tailrace	1	201	73.9	FALSE	'MR' 'LOWER DESCHUTES RELEASE'
21-May-14	2014	05	21	Steelhead	Smolt	Deschutes River at Rereg Tailrace	1	223	76.1	FALSE	'MR' 'LOWER DESCHUTES RELEASE'
21-May-14	2014	05	21	Steelhead	Smolt	Deschutes River at Rereg Tailrace	1	231	83.8	FALSE	'MR' 'LOWER DESCHUTES RELEASE'
21-May-14	2014	05	21	Steelhead	Smolt	Deschutes River at Rereg Tailrace	1	203	64.9	FALSE	'MR' 'LOWER DESCHUTES RELEASE'
21-May-14	2014	05	21	Steelhead	Smolt	Deschutes River at Rereg Tailrace	1	223	73.8	FALSE	'MR' 'LOWER DESCHUTES RELEASE'
20-May-14	2014	05	20	Steelhead	Smolt	Deschutes River at Rereg Tailrace	1	224	87.2	FALSE	'MR' 'LOWER DESCHUTES RELEASE'
20-May-14	2014	05	20	Steelhead	Smolt	Deschutes River at Rereg Tailrace	1	205	66.7	FALSE	'MR' 'LOWER DESCHUTES RELEASE'
20-May-14	2014	05	20	Steelhead	Smolt	Deschutes River at Rereg Tailrace	1	212	70.2	FALSE	'MR' 'LOWER DESCHUTES RELEASE'
20-May-14	2014	05	20	Steelhead	Smolt	Deschutes River at Rereg Tailrace	1	221	85.9	FALSE	'MR' 'LOWER DESCHUTES RELEASE'
20-May-14	2014	05	20	Steelhead	Smolt	Deschutes River at Rereg Tailrace	1	182	38.6	FALSE	'MR' 'LOWER DESCHUTES RELEASE'
20-May-14	2014	05	20	Steelhead	Smolt	Deschutes River at Rereg Tailrace	1	242	104.5	FALSE	'MR' 'LOWER DESCHUTES RELEASE'
20-May-14	2014	05	20	Steelhead	Smolt	Deschutes River at Rereg Tailrace	1	231	108.5	FALSE	'MR' 'LOWER DESCHUTES RELEASE'
20-May-14	2014	05	20	Steelhead	Smolt	Deschutes River at Rereg Tailrace	1	253	108.6	FALSE	'MR' 'LOWER DESCHUTES RELEASE'
20-May-14	2014	05	20	Steelhead	Smolt	Deschutes River at Rereg Tailrace	1	243	97.8	FALSE	'MR' 'LOWER DESCHUTES RELEASE'
20-May-14	2014	05	20	Steelhead	Smolt	Deschutes River at Rereg Tailrace	1	230	83	FALSE	'MR' 'LOWER DESCHUTES RELEASE'
20-May-14	2014	05	20	Steelhead	Smolt	Deschutes River at Rereg Tailrace	1	197	61.5	FALSE	'MR' 'LOWER DESCHUTES RELEASE'
20-May-14	2014	05	20	Steelhead	Smolt	Deschutes River at Rereg Tailrace	1	239	93.1	FALSE	'MR' 'LOWER DESCHUTES RELEASE'
20-May-14	2014	05	20	Steelhead	Smolt	Deschutes River at Rereg Tailrace	1	244	117.8	FALSE	'MR' 'LOWER DESCHUTES RELEASE'
20-May-14	2014	05	20	Steelhead	Smolt	Deschutes River at Rereg Tailrace	1	239	118.7	FALSE	'MR' 'LOWER DESCHUTES RELEASE'



20-May-14	2014	05	20	Steelhead	Smolt	Deschutes River at Rereg Tailrace	1	226	79.4	FALSE	'MR' 'LOWER DESCHUTES RELEASE'
20-May-14	2014	05	20	Steelhead	Smolt	Deschutes River at Rereg Tailrace	1	214	67.9	FALSE	'MR' 'LOWER DESCHUTES RELEASE'
20-May-14	2014	05	20	Steelhead	Smolt	Deschutes River at Rereg Tailrace	1	201	65.6	FALSE	'MR' 'LOWER DESCHUTES RELEASE'
20-May-14	2014	05	20	Steelhead	Smolt	Deschutes River at Rereg Tailrace	1	200	45.6	FALSE	'MR' 'LOWER DESCHUTES RELEASE'
20-May-14	2014	05	20	Steelhead	Smolt	Deschutes River at Rereg Tailrace	1	222	74.5	FALSE	'MR' 'LOWER DESCHUTES RELEASE'
20-May-14	2014	05	20	Steelhead	Smolt	Deschutes River at Rereg Tailrace	1	263	135.2	FALSE	'MR' 'LOWER DESCHUTES RELEASE'
20-May-14	2014	05	20	Steelhead	Smolt	Deschutes River at Rereg Tailrace	1	221	84	FALSE	'MR' 'LOWER DESCHUTES RELEASE'
20-May-14	2014	05	20	Steelhead	Smolt	Deschutes River at Rereg Tailrace	1	200	65.5	FALSE	'MR' 'LOWER DESCHUTES RELEASE'
20-May-14	2014	05	20	Steelhead	Smolt	Deschutes River at Rereg Tailrace	1	252	103.2	FALSE	'MR' 'LOWER DESCHUTES RELEASE'
20-May-14	2014	05	20	Steelhead	Smolt	Deschutes River at Rereg Tailrace	1	203	60.1	FALSE	'MR' 'LOWER DESCHUTES RELEASE'
20-May-14	2014	05	20	Steelhead	Smolt	Deschutes River at Rereg Tailrace	1	349	284.1	FALSE	'MR' 'LOWER DESCHUTES RELEASE'
20-May-14	2014	05	20	Steelhead	Smolt	Deschutes River at Rereg Tailrace	1	216	64.5	FALSE	'MR' 'LOWER DESCHUTES RELEASE'
20-May-14	2014	05	20	Steelhead	Smolt	Deschutes River at Rereg Tailrace	1	202	63.1	FALSE	'MR' 'LOWER DESCHUTES RELEASE'
20-May-14	2014	05	20	Steelhead	Smolt	Deschutes River at Rereg Tailrace	1	235	101.2	FALSE	'MR' 'LOWER DESCHUTES RELEASE'
20-May-14	2014	05	20	Steelhead	Smolt	Deschutes River at Rereg Tailrace	1	257	124.7	FALSE	'MR' 'LOWER DESCHUTES RELEASE'
20-May-14	2014	05	20	Steelhead	Smolt	Deschutes River at Rereg Tailrace	1	219	69.9	FALSE	'MR' 'LOWER DESCHUTES RELEASE'
20-May-14	2014	05	20	Steelhead	Smolt	Deschutes River at Rereg Tailrace	1	186	52.5	FALSE	'MR' 'LOWER DESCHUTES RELEASE'
20-May-14	2014	05	20	Steelhead	Smolt	Deschutes River at Rereg Tailrace	1	222	78.8	FALSE	'MR' 'LOWER DESCHUTES RELEASE'
20-May-14	2014	05	20	Steelhead	Smolt	Deschutes River at Rereg Tailrace	1	223	72.1	FALSE	'MR' 'LOWER DESCHUTES RELEASE'
19-May-14	2014	05	19	Steelhead	Smolt	Deschutes River at Rereg Tailrace	1	213	69	FALSE	'MR' 'LOWER DESCHUTES RELEASE LOWER DESCHUTES RELEASE'
19-May-14	2014	05	19	Steelhead	Smolt	Deschutes River at Rereg Tailrace	1	207	60.4	FALSE	'MR' 'LOWER DESCHUTES RELEASE'
19-May-14	2014	05	19	Steelhead	Smolt	Deschutes River at Rereg Tailrace	1	209	64.9	FALSE	'MR' 'LOWER DESCHUTES RELEASE'
19-May-14	2014	05	19	Steelhead	Smolt	Deschutes River at Rereg Tailrace	1	174	40.3	FALSE	'MR' 'LOWER DESCHUTES RELEASE'
19-May-14	2014	05	19	Steelhead	Smolt	Deschutes River at Rereg Tailrace	1	244	89.8	FALSE	'MR' 'LOWER DESCHUTES RELEASE'
19-May-14	2014	05	19	Steelhead	Smolt	Deschutes River at Rereg Tailrace	1	217	74.5	FALSE	'MR' 'LOWER DESCHUTES RELEASE'
19-May-14	2014	05	19	Steelhead	Smolt	Deschutes River at Rereg Tailrace	1	209	59.1	FALSE	'MR' 'LOWER DESCHUTES RELEASE'

19-May-14	2014	05	19	Steelhead	Smolt	Deschutes River at Rereg Tailrace	1	214	64.9	FALSE	'MR' 'LOWER DESCHUTES RELEASE'
19-May-14	2014	05	19	Steelhead	Smolt	Deschutes River at Rereg Tailrace	1	152	25.4	FALSE	'MR' 'LOWER DESCHUTES RELEASE'
19-May-14	2014	05	19	Steelhead	Smolt	Deschutes River at Rereg Tailrace	1	188	45.6	FALSE	'MR' 'LOWER DESCHUTES RELEASE'
19-May-14	2014	05	19	Steelhead	Smolt	Deschutes River at Rereg Tailrace	1	177	39.7	FALSE	'MR' 'LOWER DESCHUTES RELEASE LOWER DESCHUTES RELEASE'
19-May-14	2014	05	19	Steelhead	Smolt	Deschutes River at Rereg Tailrace	1	223	81	FALSE	'MR' 'LOWER DESCHUTES RELEASE'
19-May-14	2014	05	19	Steelhead	Smolt	Deschutes River at Rereg Tailrace	1	234	103.7	FALSE	'MR' 'LOWER DESCHUTES RELEASE'
19-May-14	2014	05	19	Steelhead	Smolt	Deschutes River at Rereg Tailrace	1	209	69.2	FALSE	'MR' 'LOWER DESCHUTES RELEASE'
19-May-14	2014	05	19	Steelhead	Smolt	Deschutes River at Rereg Tailrace	1	200	56.2	FALSE	'MR' 'LOWER DESCHUTES RELEASE'
18-May-14	2014	05	18	Bull trout	Adult	Round Butte Forebay	1	705	3980	TRUE	GREEN FLOY #01772
18-May-14	2014	05	18	Bull trout	Adult	Round Butte Forebay	1	560	1700	TRUE	
18-May-14	2014	05	18	Bull trout	Adult	Round Butte Forebay	1	612	2330	FALSE	
18-May-14	2014	05	18	Steelhead	Smolt	Deschutes River at Rereg Tailrace	18			FALSE	
18-May-14	2014	05	18	Steelhead	Smolt	Deschutes River at Rereg Tailrace	16			TRUE	
18-May-14	2014	05	18	Steelhead	Smolt	Deschutes River at Rereg Tailrace	1	250	122.1	TRUE	
18-May-14	2014	05	18	Steelhead	Smolt	Deschutes River at Rereg Tailrace	1	255	117.6	TRUE	
18-May-14	2014	05	18	Steelhead	Smolt	Deschutes River at Rereg Tailrace	1	254	160.8	TRUE	
18-May-14	2014	05	18	Bull trout	Juvenile	Round Butte Forebay	1	310	208	FALSE	
18-May-14	2014	05	18	Steelhead	Smolt	Deschutes River at Rereg Tailrace	1			TRUE	
18-May-14	2014	05	18	Steelhead	Smolt	Deschutes River at Rereg Tailrace	4			FALSE	
17-May-14	2014	05	17	Steelhead	Smolt	Deschutes River at Rereg Tailrace	6			FALSE	
17-May-14	2014	05	17	Steelhead	Smolt	Deschutes River at Rereg Tailrace	2			TRUE	
17-May-14	2014	05	17	Steelhead	Smolt	Deschutes River at Rereg Tailrace	6			TRUE	
17-May-14	2014	05	17	Steelhead	Smolt	Deschutes River at Rereg Tailrace	6			FALSE	
17-May-14	2014	05	17	Bull trout	Juvenile	Round Butte Forebay	1	508	1120	FALSE	
17-May-14	2014	05	17	Bull trout	Juvenile	Round Butte Forebay	1	365	440	TRUE	
17-May-14	2014	05	17	Bull trout	Juvenile	Round Butte Forebay	1	431	1020	TRUE	
17-May-14	2014	05	17	Bull trout	Juvenile	Round Butte Forebay	1	416	740	TRUE	
17-May-14	2014	05	17	Bull trout	Juvenile	Round Butte Forebay	1	456	1020	TRUE	
17-May-14	2014	05	17	Bull trout	Adult	Round Butte Forebay	1	480	1060	FALSE	
17-May-14	2014	05	17	Bull trout	Adult	Round Butte Forebay	1	490	1020	FALSE	
17-May-14	2014	05	17	Bull trout	Adult	Round Butte Forebay	1	571	1250	TRUE	
17-May-14	2014	05	17	Bull trout	Adult	Round Butte Forebay	1	620	2500	TRUE	
17-May-14	2014	05	17	Bull trout	Adult	Round Butte Forebay	1	648	2020	TRUE	
16-May-14	2014	05	16	Steelhead	Smolt	Deschutes River at Rereg Tailrace	12			TRUE	
16-May-14	2014	05	16	Steelhead	Smolt	Deschutes River at Rereg Tailrace	2			FALSE	

16-May-14	2014	05	16	Bull trout	Juvenile	Round Butte Forebay	1	565	1600	TRUE	
16-May-14	2014	05	16	Bull trout	Juvenile	Round Butte Forebay	1	382	480	FALSE	
15-May-14	2014	05	15	Steelhead	Smolt	Deschutes River at Rereg Tailrace	1	219	95.4	FALSE	'MR' 'LOWER DESCHUTES RELEASE'
15-May-14	2014	05	15	Steelhead	Smolt	Deschutes River at Rereg Tailrace	1	222	77.1	FALSE	'MR' 'LOWER DESCHUTES RELEASE LOWER DESCHUTES RELEASE'
16-May-14	2014	05	16	Steelhead	Smolt	Deschutes River at Rereg Tailrace	1	182	47	FALSE	'MR' 'LOWER DESCHUTES RELEASE'
16-May-14	2014	05	16	Steelhead	Smolt	Deschutes River at Rereg Tailrace	1	183	45.2	FALSE	'MR' 'LOWER DESCHUTES RELEASE'
16-May-14	2014	05	16	Steelhead	Smolt	Deschutes River at Rereg Tailrace	1	234	86.2	FALSE	'MR' 'LOWER DESCHUTES RELEASE LOWER DESCHUTES RELEASE'
16-May-14	2014	05	16	Steelhead	Smolt	Deschutes River at Rereg Tailrace	1	227	84.7	FALSE	'MR' 'LOWER DESCHUTES RELEASE'
16-May-14	2014	05	16	Steelhead	Smolt	Deschutes River at Rereg Tailrace	1	239	110	FALSE	'MR' 'LOWER DESCHUTES RELEASE'
16-May-14	2014	05	16	Steelhead	Smolt	Deschutes River at Rereg Tailrace	1	206	78.3	FALSE	'MR' 'LOWER DESCHUTES RELEASE'
15-May-14	2014	05	15	Steelhead	Smolt	Deschutes River at Rereg Tailrace	1	199	63.1	FALSE	'MR' 'LOWER DESCHUTES RELEASE'
15-May-14	2014	05	15	Steelhead	Smolt	Deschutes River at Rereg Tailrace	1	225	91.4	FALSE	'MR' 'LOWER DESCHUTES RELEASE'
15-May-14	2014	05	15	Steelhead	Smolt	Deschutes River at Rereg Tailrace	1	216	74.4	FALSE	'MR' 'LOWER DESCHUTES RELEASE LOWER DESCHUTES RELEASE'
15-May-14	2014	05	15	Steelhead	Smolt	Deschutes River at Rereg Tailrace	1	210	67.3	FALSE	'MR' 'LOWER DESCHUTES RELEASE'
15-May-14	2014	05	15	Steelhead	Smolt	Deschutes River at Rereg Tailrace	1	254	127.4	FALSE	'MR' 'LOWER DESCHUTES RELEASE LOWER DESCHUTES RELEASE'
15-May-14	2014	05	15	Steelhead	Smolt	Deschutes River at Rereg Tailrace	7			FALSE	
15-May-14	2014	05	15	Steelhead	Smolt	Deschutes River at Rereg Tailrace	23			TRUE	
15-May-14	2014	05	15	Bull trout	Juvenile	Round Butte Forebay	1	391	500	FALSE	
15-May-14	2014	05	15	Bull trout	Juvenile	Round Butte Forebay	1	419	700	FALSE	
15-May-14	2014	05	15	Bull trout	Juvenile	Round Butte Forebay	1	390	560	FALSE	
15-May-14	2014	05	15	Bull trout	Juvenile	Round Butte Forebay	1	400	620	FALSE	
15-May-14	2014	05	15	Bull trout	Juvenile	Round Butte Forebay	1	456	1080	FALSE	
14-May-14	2014	05	14	Steelhead	Smolt	Deschutes River at Rereg Tailrace	24			TRUE	
14-May-14	2014	05	14	Steelhead	Smolt	Deschutes River at Rereg Tailrace	1	260	137.9	TRUE	
14-May-14	2014	05	14	Steelhead	Smolt	Deschutes River at Rereg Tailrace	1	232	95.2	TRUE	
14-May-14	2014	05	14	Bull trout	Juvenile	Round Butte Forebay	1	382	600	FALSE	
14-May-14	2014	05	14	Bull trout	Juvenile	Round Butte Forebay	1	405	600	TRUE	
13-May-14	2014	05	13	Steelhead	Smolt	Deschutes River at Rereg Tailrace	41			TRUE	

13-May-14	2014	05	13	Steelhead	Smolt	Deschutes River at Rereg Tailrace	1	206	68.5	TRUE	
13-May-14	2014	05	13	Steelhead	Smolt	Deschutes River at Rereg Tailrace	1	234	99.6	TRUE	
12-May-14	2014	05	12	Steelhead	Smolt	Deschutes River at Rereg Tailrace	19			TRUE	
12-May-14	2014	05	12	Steelhead	Smolt	Deschutes River at Rereg Tailrace	6			FALSE	
12-May-14	2014	05	12	Steelhead	Smolt	Deschutes River at Rereg Tailrace	1	224	98.9	TRUE	
12-May-14	2014	05	12	Steelhead	Smolt	Deschutes River at Rereg Tailrace	1	251	117	TRUE	
12-May-14	2014	05	12	Steelhead	Smolt	Deschutes River at Rereg Tailrace	1	259		TRUE	
12-May-14	2014	05	12	Bull trout	Juvenile	Round Butte Forebay	1	415	680	FALSE	
12-May-14	2014	05	12	Bull trout	Juvenile	Round Butte Forebay	1	367	460	TRUE	
13-May-14	2014	05	13	Steelhead	Smolt	Deschutes River at Rereg Tailrace	1			TRUE	
13-May-14	2014	05	13	Steelhead	Smolt	Mortality in trap and to ODFW pathology	1			FALSE	
14-May-14	2014	05	14	Bull trout	Adult	Round Butte Forebay	5	500	1340	FALSE	BELLY SCARS
14-May-14	2014	05	14	Bull trout	Adult	Round Butte Forebay	5	585	1800	FALSE	
14-May-14	2014	05	14	Bull trout	Adult	Round Butte Forebay	5	630	2060	TRUE	
13-May-14	2014	05	13	Bull trout	Adult	Round Butte Forebay	1	475	920	TRUE	
13-May-14	2014	05	13	Bull trout	Adult	Round Butte Forebay	1	565	1300	FALSE	
13-May-14	2014	05	13	Bull trout	Adult	Round Butte Forebay	1	455	1060	FALSE	
13-May-14	2014	05	13	Bull trout	Adult	Round Butte Forebay	1	535	1320	FALSE	GREEN FLOY # 04670
13-May-14	2014	05	13	Bull trout	Adult	Round Butte Forebay	1	447	640	FALSE	
12-May-14	2014	05	12	Bull trout	Adult	Round Butte Forebay	1	430	900	FALSE	
12-May-14	2014	05	12	Bull trout	Adult	Round Butte Forebay	1	570	1800	TRUE	
12-May-14	2014	05	12	Steelhead	Smolt	Deschutes River at Rereg Tailrace	1			TRUE	
12-May-14	2014	05	12	Steelhead	Smolt	Deschutes River at Rereg Tailrace	3			FALSE	
12-May-14	2014	05	12	Bull trout	Juvenile	Deschutes River at Rereg Tailrace	1	221	90.5	FALSE	SENT TO LOWER RIVER, HALF DUPLEX TAG 900.2260000530 70
12-May-14	2014	05	12	Steelhead	Smolt	Deschutes River at Rereg Tailrace	1	214	71.8	TRUE	
14-May-14	2014	05	14	Steelhead	Smolt	Deschutes River at Rereg Tailrace	1	237	96.1	FALSE	'MR' 'LOWER DESCHUTES RELEASE'
14-May-14	2014	05	14	Steelhead	Smolt	Deschutes River at Rereg Tailrace	1	246	107.7	FALSE	'MR' 'LOWER DESCHUTES RELEASE LOWER DESCHUTES RELEASE'
14-May-14	2014	05	14	Steelhead	Smolt	Deschutes River at Rereg Tailrace	1	178	38.4	FALSE	'MR' 'LOWER DESCHUTES RELEASE'
14-May-14	2014	05	14	Steelhead	Smolt	Deschutes River at Rereg Tailrace	1	218	74.3	FALSE	'MR' 'LOWER DESCHUTES RELEASE'
14-May-14	2014	05	14	Steelhead	Smolt	Deschutes River at Rereg Tailrace	1	242	105.3	FALSE	'MR' 'LOWER DESCHUTES RELEASE'
14-May-14	2014	05	14	Steelhead	Smolt	Deschutes River at Rereg Tailrace	1	248	107.3	FALSE	'MR' 'LOWER DESCHUTES RELEASE'
14-May-14	2014	05	14	Steelhead	Smolt	Deschutes River at Rereg Tailrace	1	237		FALSE	'MR' 'LOWER DESCHUTES RELEASE'
14-May-14	2014	05	14	Steelhead	Smolt	Deschutes River at Rereg Tailrace	1	222	74	FALSE	'MR' 'LOWER DESCHUTES RELEASE'

14-May-14	2014	05	14	Steelhead	Smolt	Deschutes River at Rereg Tailrace	1	229	80.9	FALSE	'MR' 'LOWER DESCHUTES RELEASE'
14-May-14	2014	05	14	Steelhead	Smolt	Deschutes River at Rereg Tailrace	1	336	296.2	FALSE	'MR' 'LOWER DESCHUTES RELEASE'
14-May-14	2014	05	14	Steelhead	Smolt	Deschutes River at Rereg Tailrace	1	233	84.1	FALSE	'MR' 'LOWER DESCHUTES RELEASE'
14-May-14	2014	05	14	Steelhead	Smolt	Deschutes River at Rereg Tailrace	1	253	107.5	FALSE	'MR' 'LOWER DESCHUTES RELEASE'
13-May-14	2014	05	13	Steelhead	Smolt	Deschutes River at Rereg Tailrace	1	194	51.1	FALSE	'MR' 'LOWER DESCHUTES RELEASE'
13-May-14	2014	05	13	Steelhead	Smolt	Deschutes River at Rereg Tailrace	1	223	82.9	FALSE	'MR' 'LOWER DESCHUTES RELEASE'
13-May-14	2014	05	13	Steelhead	Smolt	Deschutes River at Rereg Tailrace	1	229	83.5	FALSE	'MR' 'LOWER DESCHUTES RELEASE'
13-May-14	2014	05	13	Steelhead	Smolt	Deschutes River at Rereg Tailrace	1	193	58.4	FALSE	'MR' 'LOWER DESCHUTES RELEASE'
13-May-14	2014	05	13	Steelhead	Smolt	Deschutes River at Rereg Tailrace	1	248	110	FALSE	'MR' 'LOWER DESCHUTES RELEASE'
13-May-14	2014	05	13	Steelhead	Smolt	Deschutes River at Rereg Tailrace	1	284	151.5	FALSE	'MR' 'LOWER DESCHUTES RELEASE'
13-May-14	2014	05	13	Steelhead	Smolt	Deschutes River at Rereg Tailrace	1	167		FALSE	'MR' 'LOWER DESCHUTES RELEASE'
13-May-14	2014	05	13	Steelhead	Smolt	Deschutes River at Rereg Tailrace	1	254	116.8	FALSE	'MR' 'LOWER DESCHUTES RELEASE'
11-May-14	2014	05	11	Steelhead	Smolt	Deschutes River at Rereg Tailrace	10			FALSE	
11-May-14	2014	05	11	Steelhead	Smolt	Deschutes River at Rereg Tailrace	16			TRUE	
11-May-14	2014	05	11	Bull trout	Juvenile	Round Butte Forebay	1	337	380	TRUE	
11-May-14	2014	05	11	Bull trout	Adult	Round Butte Forebay	1	460	920	FALSE	
11-May-14	2014	05	11	Bull trout	Adult	Round Butte Forebay	1	570	1750	FALSE	
11-May-14	2014	05	11	Bull trout	Adult	Round Butte Forebay	1	419	940	TRUE	
11-May-14	2014	05	11	Bull trout	Adult	Round Butte Forebay	1	590	2540	TRUE	
10-May-14	2014	05	10	Bull trout	Adult	Round Butte Forebay	1	651	3180	TRUE	
10-May-14	2014	05	10	Bull trout	Adult	Round Butte Forebay	1	703	3820	TRUE	
10-May-14	2014	05	10	Bull trout	Adult	Round Butte Forebay	1	595	2060	FALSE	
11-May-14	2014	05	11	Steelhead	Smolt	Deschutes River at Rereg Tailrace	3			FALSE	
11-May-14	2014	05	11	Steelhead	Smolt	Deschutes River at Rereg Tailrace	1			TRUE	
10-May-14	2014	05	10	Bull trout	Juvenile	Round Butte Forebay	1	340	340	FALSE	
10-May-14	2014	05	10	Bull trout	Juvenile	Round Butte Forebay	1	420	680	FALSE	
10-May-14	2014	05	10	Bull trout	Juvenile	Round Butte Forebay	1	330	380	TRUE	
10-May-14	2014	05	10	Bull trout	Juvenile	Round Butte Forebay	1	371	415	TRUE	
10-May-14	2014	05	10	Steelhead	Smolt	Deschutes River at Rereg Tailrace	34			TRUE	
10-May-14	2014	05	10	Steelhead	Smolt	Deschutes River at Rereg Tailrace	10			FALSE	
10-May-14	2014	05	10	Steelhead	Smolt	Deschutes River at Rereg Tailrace	1	235	88.5	TRUE	
10-May-14	2014	05	10	Steelhead	Smolt	Deschutes River at Rereg Tailrace	1	275	168.4	TRUE	
10-May-14	2014	05	10	Steelhead	Smolt	Deschutes River at Rereg Tailrace	1	215	77.2	TRUE	
09-May-14	2014	05	09	Steelhead	Smolt	Deschutes River at Rereg Tailrace	44			TRUE	
09-May-14	2014	05	09	Steelhead	Smolt	Deschutes River at Rereg Tailrace	1	255	125.9	TRUE	

09-May-14	2014	05	09	Steelhead	Smolt	Deschutes River at Rereg Tailrace	1	253	131.3	TRUE	
09-May-14	2014	05	09	Steelhead	Smolt	Deschutes River at Rereg Tailrace	1	237	107.2	TRUE	
09-May-14	2014	05	09	Steelhead	Smolt	Deschutes River at Rereg Tailrace	1	262	140.4	TRUE	
09-May-14	2014	05	09	Steelhead	Smolt	Deschutes River at Rereg Tailrace	1	264	150.8	TRUE	
09-May-14	2014	05	09	Steelhead	Smolt	Deschutes River at Rereg Tailrace	1	279	166.8	TRUE	
09-May-14	2014	05	09	Bull trout	Juvenile	Round Butte Forebay	1	420	740	FALSE	
09-May-14	2014	05	09	Steelhead	Smolt	Mortality in trap and buried	1			TRUE	
10-May-14	2014	05	10	Steelhead	Smolt	Deschutes River at Rereg Tailrace	4			FALSE	
10-May-14	2014	05	10	Steelhead	Smolt	Deschutes River at Rereg Tailrace	2			TRUE	
09-May-14	2014	05	09	Steelhead	Smolt	Deschutes River at Rereg Tailrace	2			TRUE	
09-May-14	2014	05	09	Bull trout	Adult	Round Butte Forebay	1	440	780	FALSE	
09-May-14	2014	05	09	Bull trout	Adult	Round Butte Forebay	1	425	520	TRUE	
09-May-14	2014	05	09	Bull trout	Adult	Round Butte Forebay	1	615	2980	FALSE	
09-May-14	2014	05	09	Steelhead	Smolt	Deschutes River at Rereg Tailrace	1	221	89.4	FALSE	'MR' 'LOWER DESCHUTES RELEASE'
09-May-14	2014	05	09	Steelhead	Smolt	Deschutes River at Rereg Tailrace	1	232	89.1	FALSE	'MR' 'LOWER DESCHUTES RELEASE'
09-May-14	2014	05	09	Steelhead	Smolt	Deschutes River at Rereg Tailrace	1	212	56.5	FALSE	'MR' 'LOWER DESCHUTES RELEASE'
09-May-14	2014	05	09	Steelhead	Smolt	Deschutes River at Rereg Tailrace	1	220	92.2	FALSE	'MR' 'LOWER DESCHUTES RELEASE'
09-May-14	2014	05	09	Steelhead	Smolt	Deschutes River at Rereg Tailrace	1	215	77.5	FALSE	'MR' 'LOWER DESCHUTES RELEASE'
09-May-14	2014	05	09	Steelhead	Smolt	Deschutes River at Rereg Tailrace	1	199	65.4	FALSE	'MR' 'LOWER DESCHUTES RELEASE'
09-May-14	2014	05	09	Steelhead	Smolt	Deschutes River at Rereg Tailrace	1	200	72.3	FALSE	'MR' 'LOWER DESCHUTES RELEASE'
09-May-14	2014	05	09	Steelhead	Smolt	Deschutes River at Rereg Tailrace	1	254	120.5	FALSE	'MR' 'LOWER DESCHUTES RELEASE'
09-May-14	2014	05	09	Steelhead	Smolt	Deschutes River at Rereg Tailrace	1	198	51.8	FALSE	'MR' 'LOWER DESCHUTES RELEASE'
09-May-14	2014	05	09	Steelhead	Smolt	Deschutes River at Rereg Tailrace	1	214	67.2	FALSE	'MR' 'LOWER DESCHUTES RELEASE'
09-May-14	2014	05	09	Steelhead	Smolt	Deschutes River at Rereg Tailrace	1	211	70.4	FALSE	'MR' 'LOWER DESCHUTES RELEASE'
09-May-14	2014	05	09	Steelhead	Smolt	Deschutes River at Rereg Tailrace	1	225	75.5	FALSE	'MR' 'LOWER DESCHUTES RELEASE'
09-May-14	2014	05	09	Steelhead	Smolt	Deschutes River at Rereg Tailrace	1	214	83.3	FALSE	'MR' 'LOWER DESCHUTES RELEASE'
09-May-14	2014	05	09	Steelhead	Smolt	Deschutes River at Rereg Tailrace	1	197	56.2	FALSE	'MR' 'LOWER DESCHUTES RELEASE'
09-May-14	2014	05	09	Steelhead	Smolt	Deschutes River at Rereg Tailrace	1	217	75.9	FALSE	'MR' 'LOWER DESCHUTES RELEASE'
09-May-14	2014	05	09	Steelhead	Smolt	Deschutes River at Rereg Tailrace	1	220	77.8	FALSE	'MR' 'LOWER DESCHUTES RELEASE'
09-May-14	2014	05	09	Steelhead	Smolt	Deschutes River at Rereg Tailrace	1	236	96.2	FALSE	'MR' 'LOWER DESCHUTES RELEASE'
09-May-14	2014	05	09	Steelhead	Smolt	Deschutes River at Rereg Tailrace	1	179	45.3	FALSE	'MR' 'LOWER DESCHUTES RELEASE'

09-May-14	2014	05	09	Steelhead	Smolt	Deschutes River at Rereg Tailrace	1	270	145.4	FALSE	'MR' 'LOWER DESCHUTES RELEASE'
09-May-14	2014	05	09	Steelhead	Smolt	Deschutes River at Rereg Tailrace	1	213	73.2	FALSE	'MR' 'LOWER DESCHUTES RELEASE'
09-May-14	2014	05	09	Steelhead	Smolt	Deschutes River at Rereg Tailrace	1	271	144.2	FALSE	'MR' 'LOWER DESCHUTES RELEASE'
09-May-14	2014	05	09	Steelhead	Smolt	Deschutes River at Rereg Tailrace	1	238	96.1	FALSE	'MR' 'LOWER DESCHUTES RELEASE'
09-May-14	2014	05	09	Steelhead	Smolt	Deschutes River at Rereg Tailrace	1	211	72.1	FALSE	'MR' 'LOWER DESCHUTES RELEASE'
09-May-14	2014	05	09	Steelhead	Smolt	Deschutes River at Rereg Tailrace	1	192	51.4	FALSE	'MR' 'LOWER DESCHUTES RELEASE'
09-May-14	2014	05	09	Steelhead	Smolt	Deschutes River at Rereg Tailrace	1	189	47.4	FALSE	'MR' 'LOWER DESCHUTES RELEASE'
09-May-14	2014	05	09	Steelhead	Smolt	Deschutes River at Rereg Tailrace	1	208	56.9	FALSE	'MR' 'LOWER DESCHUTES RELEASE'
09-May-14	2014	05	09	Steelhead	Smolt	Deschutes River at Rereg Tailrace	1	195	49.6	FALSE	'MR' 'LOWER DESCHUTES RELEASE'
09-May-14	2014	05	09	Steelhead	Smolt	Deschutes River at Rereg Tailrace	1	269	156.1	FALSE	'MR' 'LOWER DESCHUTES RELEASE'
09-May-14	2014	05	09	Steelhead	Smolt	Deschutes River at Rereg Tailrace	1	200	57.9	FALSE	'MR' 'LOWER DESCHUTES RELEASE'
09-May-14	2014	05	09	Steelhead	Smolt	Deschutes River at Rereg Tailrace	1	253	115.9	FALSE	'MR' 'LOWER DESCHUTES RELEASE'
08-May-14	2014	05	08	Steelhead	Smolt	Deschutes River at Rereg Tailrace	3			FALSE	
08-May-14	2014	05	08	Steelhead	Smolt	Deschutes River at Rereg Tailrace	1	160	34.4	FALSE	
08-May-14	2014	05	08	Steelhead	Smolt	Deschutes River at Rereg Tailrace	12			TRUE	
08-May-14	2014	05	08	Steelhead	Smolt	Deschutes River at Rereg Tailrace	1	271	147.8	TRUE	
08-May-14	2014	05	08	Steelhead	Smolt	Deschutes River at Rereg Tailrace	1	259	142.2	TRUE	
08-May-14	2014	05	08	Steelhead	Smolt	Deschutes River at Rereg Tailrace	1	228	86.7	FALSE	'MR' 'LOWER DESCHUTES RELEASE'
08-May-14	2014	05	08	Steelhead	Smolt	Deschutes River at Rereg Tailrace	1	243	110.6	FALSE	'MR' 'LOWER DESCHUTES RELEASE LOWER DESCHUTES RELEASE L
08-May-14	2014	05	08	Steelhead	Smolt	Deschutes River at Rereg Tailrace	1	215	79.7	FALSE	'MR' 'LOWER DESCHUTES RELEASE LOWER DESCHUTES RELEASE'
08-May-14	2014	05	08	Steelhead	Smolt	Deschutes River at Rereg Tailrace	1	230	90.4	FALSE	'MR' 'LOWER DESCHUTES RELEASE'
08-May-14	2014	05	08	Steelhead	Smolt	Deschutes River at Rereg Tailrace	1	215	71.4	FALSE	'MR' 'LOWER DESCHUTES RELEASE'
08-May-14	2014	05	08	Steelhead	Smolt	Deschutes River at Rereg Tailrace	1	167	29.7	FALSE	'MR' 'LOWER DESCHUTES RELEASE LOWER DESCHUTES RELEASE'
08-May-14	2014	05	08	Steelhead	Smolt	Deschutes River at Rereg Tailrace	1	245	116	FALSE	'MR' 'LOWER DESCHUTES RELEASE'
08-May-14	2014	05	08	Steelhead	Smolt	Deschutes River at Rereg Tailrace	1	206	60.6	FALSE	'MR' 'LOWER DESCHUTES RELEASE'

08-May-14	2014	05	08	Steelhead	Smolt	Deschutes River at Rereg Tailrace	1	224	84.5	FALSE	'MR' 'LOWER DESCHUTES RELEASE LOWER DESCHUTES RELEASE'
08-May-14	2014	05	08	Steelhead	Smolt	Deschutes River at Rereg Tailrace	1	222	76.6	FALSE	'MR' 'LOWER DESCHUTES RELEASE LOWER DESCHUTES RELEASE'
08-May-14	2014	05	08	Steelhead	Smolt	Deschutes River at Rereg Tailrace	1	177	37.9	FALSE	'MR' 'LOWER DESCHUTES RELEASE LOWER DESCHUTES RELEASE'
08-May-14	2014	05	08	Bull trout	Adult	Round Butte Forebay	1	560	1620	TRUE	
08-May-14	2014	05	08	Bull trout	Adult	Round Butte Forebay	1	650	3240	FALSE	
08-May-14	2014	05	08	Bull trout	Adult	Round Butte Forebay	1	660	2540	FALSE	
08-May-14	2014	05	08	Bull trout	Adult	Round Butte Forebay	1	680	2960	FALSE	
08-May-14	2014	05	08	Bull trout	Adult	Round Butte Forebay	1	660	3620	FALSE	
08-May-14	2014	05	08	Bull trout	Adult	Round Butte Forebay	1	355	440	FALSE	
07-May-14	2014	05	07	Bull trout	Adult	Round Butte Forebay	1	635	3260	TRUE	
07-May-14	2014	05	07	Bull trout	Adult	Round Butte Forebay	1	600	2300	TRUE	GREEN FLOY TAG # 01937
06-May-14	2014	05	06	Bull trout	Adult	Round Butte Forebay	1	545	2020	TRUE	
06-May-14	2014	05	06	Bull trout	Adult	Round Butte Forebay	1	465	940	TRUE	
05-May-14	2014	05	05	Bull trout	Adult	Round Butte Forebay	1	395	580	FALSE	
05-May-14	2014	05	05	Bull trout	Adult	Round Butte Forebay	1	430	740	FALSE	
05-May-14	2014	05	05	Bull trout	Adult	Round Butte Forebay	1	420	660	FALSE	
05-May-14	2014	05	05	Bull trout	Adult	Round Butte Forebay	1	470	1280	FALSE	
05-May-14	2014	05	05	Bull trout	Adult	Round Butte Forebay	1			FALSE	SWIMMING AND JUMPING ERADICALLY
07-May-14	2014	05	07	Steelhead	Smolt	Deschutes River at Rereg Tailrace	3			FALSE	
05-May-14	2014	05	05	Steelhead	Smolt	Deschutes River at Rereg Tailrace	2			TRUE	
05-May-14	2014	05	05	Steelhead	Smolt	Deschutes River at Rereg Tailrace	21			FALSE	
07-May-14	2014	05	07	Steelhead	Smolt	Deschutes River at Rereg Tailrace	4			FALSE	
07-May-14	2014	05	07	Steelhead	Smolt	Deschutes River at Rereg Tailrace	18			TRUE	
07-May-14	2014	05	07	Steelhead	Smolt	Deschutes River at Rereg Tailrace	1	275	169.4	TRUE	
07-May-14	2014	05	07	Bull trout	Juvenile	Round Butte Forebay	1	315	300	TRUE	
07-May-14	2014	05	07	Steelhead	Smolt	Deschutes River at Rereg Tailrace	1	260	136.7	TRUE	
07-May-14	2014	05	07	Steelhead	Smolt	Deschutes River at Rereg Tailrace	1	235	101.5	TRUE	
07-May-14	2014	05	07	Steelhead	Smolt	Deschutes River at Rereg Tailrace	1	240	111.4	TRUE	
07-May-14	2014	05	07	Steelhead	Smolt	Deschutes River at Rereg Tailrace	1	270	146.4	TRUE	
07-May-14	2014	05	07	Steelhead	Smolt	Deschutes River at Rereg Tailrace	1	258	136.6	TRUE	
07-May-14	2014	05	07	Steelhead	Smolt	Deschutes River at Rereg Tailrace	1	250	122.2	TRUE	
07-May-14	2014	05	07	Steelhead	Smolt	Deschutes River at Rereg Tailrace	1	250	138.7	TRUE	
07-May-14	2014	05	07	Steelhead	Smolt	Deschutes River at Rereg Tailrace	1	245	119.4	TRUE	
07-May-14	2014	05	07	Steelhead	Smolt	Deschutes River at Rereg Tailrace	1	232	83.2	FALSE	



07-May-14	2014	05	07	Steelhead	Smolt	Deschutes River at Rereg Tailrace	1	285	187.6	TRUE	RC10, RD5, LD10
07-May-14	2014	05	07	Steelhead	Smolt	Deschutes River at Rereg Tailrace	1	240	122.7	TRUE	
07-May-14	2014	05	07	Steelhead	Smolt	Deschutes River at Rereg Tailrace	1	231	94.4	TRUE	
07-May-14	2014	05	07	Steelhead	Smolt	Deschutes River at Rereg Tailrace	1	337	272.8	FALSE	COPP
07-May-14	2014	05	07	Steelhead	Smolt	Deschutes River at Rereg Tailrace	1	278	152.6	TRUE	
07-May-14	2014	05	07	Steelhead	Smolt	Deschutes River at Rereg Tailrace	1	241	114.4	TRUE	
07-May-14	2014	05	07	Steelhead	Smolt	Deschutes River at Rereg Tailrace	1	235	135.4	TRUE	
07-May-14	2014	05	07	Steelhead	Smolt	Deschutes River at Rereg Tailrace	1	214	75.3	FALSE	
07-May-14	2014	05	07	Steelhead	Smolt	Deschutes River at Rereg Tailrace	1	270	159.8	TRUE	
06-May-14	2014	05	06	Steelhead	Smolt	Deschutes River at Rereg Tailrace	13			TRUE	
06-May-14	2014	05	06	Steelhead	Smolt	Deschutes River at Rereg Tailrace	1	241	107.5	TRUE	E4-R
06-May-14	2014	05	06	Steelhead	Smolt	Deschutes River at Rereg Tailrace	1	219	79.6	TRUE	
06-May-14	2014	05	06	Steelhead	Smolt	Deschutes River at Rereg Tailrace	1	228	84.7	TRUE	
06-May-14	2014	05	06	Steelhead	Smolt	Deschutes River at Rereg Tailrace	1	257	140.8	TRUE	
06-May-14	2014	05	06	Bull trout	Juvenile	Round Butte Forebay	1	399	500	FALSE	S5
06-May-14	2014	05	06	Bull trout	Juvenile	Round Butte Forebay	1	356	400	FALSE	
06-May-14	2014	05	06	Bull trout	Juvenile	Round Butte Forebay	1	350	360	TRUE	
05-May-14	2014	05	05	Steelhead	Smolt	Deschutes River at Rereg Tailrace	49			TRUE	
05-May-14	2014	05	05	Steelhead	Smolt	Deschutes River at Rereg Tailrace	22			FALSE	
05-May-14	2014	05	05	Steelhead	Smolt	Deschutes River at Rereg Tailrace	1	251	114.9	TRUE	
05-May-14	2014	05	05	Steelhead	Smolt	Deschutes River at Rereg Tailrace	1	265	143.7	TRUE	
05-May-14	2014	05	05	Steelhead	Smolt	Deschutes River at Rereg Tailrace	1	258	130.7	TRUE	
05-May-14	2014	05	05	Steelhead	Smolt	Deschutes River at Rereg Tailrace	1	225	88.1	TRUE	
05-May-14	2014	05	05	Steelhead	Smolt	Deschutes River at Rereg Tailrace	1	262	141.2	TRUE	
05-May-14	2014	05	05	Bull trout	Juvenile	Round Butte Forebay	1	471	920	FALSE	
06-May-14	2014	05	06	Steelhead	Smolt	Deschutes River at Rereg Tailrace	1	199		FALSE	'MR' 'LOWER DESCHUTES RELEASE'
06-May-14	2014	05	06	Steelhead	Smolt	Deschutes River at Rereg Tailrace	1	340	293.6	FALSE	'MR' 'LOWER DESCHUTES RELEASE'
06-May-14	2014	05	06	Steelhead	Smolt	Deschutes River at Rereg Tailrace	1	203	56.5	FALSE	'MR' 'LOWER DESCHUTES RELEASE'
06-May-14	2014	05	06	Steelhead	Smolt	Deschutes River at Rereg Tailrace	1	206	66.2	FALSE	'MR' 'LOWER DESCHUTES RELEASE'
06-May-14	2014	05	06	Steelhead	Smolt	Deschutes River at Rereg Tailrace	1	193	57.7	FALSE	'MR' 'LOWER DESCHUTES RELEASE'
06-May-14	2014	05	06	Steelhead	Smolt	Deschutes River at Rereg Tailrace	1	207	66.8	FALSE	'MR' 'LOWER DESCHUTES RELEASE'
06-May-14	2014	05	06	Steelhead	Smolt	Deschutes River at Rereg Tailrace	1	219	65.2	FALSE	'MR' 'LOWER DESCHUTES RELEASE'
06-May-14	2014	05	06	Steelhead	Smolt	Deschutes River at Rereg Tailrace	1	217	79.5	FALSE	'MR' 'LOWER DESCHUTES RELEASE'
06-May-14	2014	05	06	Steelhead	Smolt	Deschutes River at Rereg Tailrace	1	186		FALSE	'MR' 'LOWER DESCHUTES RELEASE'
06-May-14	2014	05	06	Steelhead	Smolt	Deschutes River at Rereg Tailrace	1	235	89.2	FALSE	'MR' 'LOWER DESCHUTES RELEASE'

06-May-14	2014	05	06	Steelhead	Smolt	Deschutes River at Rereg Tailrace	1	211	75.8	FALSE	'MR' 'LOWER DESCHUTES RELEASE'
06-May-14	2014	05	06	Steelhead	Smolt	Deschutes River at Rereg Tailrace	1	219		FALSE	'MR' 'LOWER DESCHUTES RELEASE'
04-May-14	2014	05	04	Steelhead	Smolt	Deschutes River at Rereg Tailrace	6			FALSE	
04-May-14	2014	05	04	Steelhead	Smolt	Deschutes River at Rereg Tailrace	10			FALSE	
04-May-14	2014	05	04	Steelhead	Smolt	Deschutes River at Rereg Tailrace	19			TRUE	
04-May-14	2014	05	04	Steelhead	Smolt	Deschutes River at Rereg Tailrace	1	242	107.2	TRUE	
04-May-14	2014	05	04	Steelhead	Smolt	Deschutes River at Rereg Tailrace	1	244	113.3	TRUE	
04-May-14	2014	05	04	Steelhead	Smolt	Deschutes River at Rereg Tailrace	1	273	157.3	TRUE	
04-May-14	2014	05	04	Steelhead	Smolt	Deschutes River at Rereg Tailrace	1	219	91.3	TRUE	
04-May-14	2014	05	04	Bull trout	Adult	Round Butte Forebay	1			FALSE	JUMPED OUT TO RACEWAY FROM TROUGH
04-May-14	2014	05	04	Bull trout	Adult	Round Butte Forebay	1	478	800	FALSE	
04-May-14	2014	05	04	Bull trout	Adult	Round Butte Forebay	1	396	620	FALSE	E1 RIGHT
04-May-14	2014	05	04	Bull trout	Adult	Round Butte Forebay	1	317	340	FALSE	
04-May-14	2014	05	04	Bull trout	Adult	Round Butte Forebay	1	305	280	FALSE	
04-May-14	2014	05	04	Bull trout	Adult	Round Butte Forebay	1	392	660	FALSE	
04-May-14	2014	05	04	Bull trout	Adult	Round Butte Forebay	1	275	180	FALSE	
04-May-14	2014	05	04	Bull trout	Adult	Round Butte Forebay	1	570	1740	FALSE	
04-May-14	2014	05	04	Bull trout	Adult	Round Butte Forebay	1	645	2600	FALSE	
04-May-14	2014	05	04	Bull trout	Adult	Round Butte Forebay	1	618	2400	FALSE	
04-May-14	2014	05	04	Bull trout	Adult	Round Butte Forebay	1	600	2510	FALSE	
03-May-14	2014	05	03	Steelhead	Smolt	Deschutes River at Rereg Tailrace	3			FALSE	
03-May-14	2014	05	03	Steelhead	Smolt	Deschutes River at Rereg Tailrace	1	236	138.9	TRUE	
03-May-14	2014	05	03	Steelhead	Smolt	Deschutes River at Rereg Tailrace	12			FALSE	
03-May-14	2014	05	03	Steelhead	Smolt	Deschutes River at Rereg Tailrace	7			TRUE	
03-May-14	2014	05	03	Steelhead	Smolt	Deschutes River at Rereg Tailrace	1	216	90.4	TRUE	
03-May-14	2014	05	03	Steelhead	Smolt	Deschutes River at Rereg Tailrace	1	252	134.8	TRUE	
03-May-14	2014	05	03	Steelhead	Smolt	Deschutes River at Rereg Tailrace	1	236	112.9	TRUE	
03-May-14	2014	05	03	Steelhead	Smolt	Deschutes River at Rereg Tailrace	1	220	93.2	TRUE	
03-May-14	2014	05	03	Bull trout	Adult	Round Butte Forebay	1	600	2080	TRUE	
03-May-14	2014	05	03	Bull trout	Adult	Round Butte Forebay	1	434	900	FALSE	
03-May-14	2014	05	03	Bull trout	Adult	Round Butte Forebay	1	385	520	TRUE	
03-May-14	2014	05	03	Bull trout	Adult	Round Butte Forebay	1	420	700	FALSE	
03-May-14	2014	05	03	Bull trout	Adult	Round Butte Forebay	1	370	480	FALSE	
03-May-14	2014	05	03	Bull trout	Adult	Round Butte Forebay	1	336	380	FALSE	
03-May-14	2014	05	03	Bull trout	Adult	Round Butte Forebay	1	374	460	FALSE	
03-May-14	2014	05	03	Bull trout	Smolt	Mortality in trap and buried	1	529	810	TRUE	snakey, came into facility previous day as recap.
03-May-14	2014	05	03	Bull trout	Adult	Round Butte Forebay	1	435	720	FALSE	
03-May-14	2014	05	03	Bull trout	Adult	Round Butte Forebay	1	740	5280	TRUE	

03-May-14	2014	05	03	Bull trout	Adult	Round Butte Forebay	1	580	2260	TRUE	
02-May-14	2014	05	02	Bull trout	Adult	Round Butte Forebay	1	380	580	FALSE	
02-May-14	2014	05	02	Bull trout	Adult	Round Butte Forebay	1	360	540	FALSE	
02-May-14	2014	05	02	Bull trout	Adult	Round Butte Forebay	1	420	800	FALSE	
02-May-14	2014	05	02	Bull trout	Adult	Round Butte Forebay	1	450	820	FALSE	
02-May-14	2014	05	02	Bull trout	Adult	Round Butte Forebay	1	420	780	FALSE	
02-May-14	2014	05	02	Bull trout	Adult	Round Butte Forebay	1	465	1060	FALSE	
02-May-14	2014	05	02	Bull trout	Adult	Round Butte Forebay	1	470	1060	FALSE	
02-May-14	2014	05	02	Bull trout	Adult	Round Butte Forebay	1	650	3280	TRUE	
02-May-14	2014	05	02	Steelhead	Smolt	Deschutes River at Rereg Tailrace	17			TRUE	
02-May-14	2014	05	02	Steelhead	Smolt	Deschutes River at Rereg Tailrace	3			FALSE	
02-May-14	2014	05	02	Steelhead	Smolt	Deschutes River at Rereg Tailrace	1	360	298.2	TRUE	
02-May-14	2014	05	02	Steelhead	Smolt	Deschutes River at Rereg Tailrace	1	242	123.9	TRUE	
02-May-14	2014	05	02	Bull trout	Adult	Round Butte Forebay	1	290	200	TRUE	
02-May-14	2014	05	02	Bull trout	Adult	Round Butte Forebay	1	434	760	FALSE	
02-May-14	2014	05	02	Bull trout	Adult	Round Butte Forebay	1	529	820	TRUE	SNAKEY
02-May-14	2014	05	02	Bull trout	Adult	Round Butte Forebay	1	357	440	TRUE	Green floy tag #04522
01-May-14	2014	05	01	Steelhead	Smolt	Deschutes River at Rereg Tailrace	19			TRUE	
01-May-14	2014	05	01	Steelhead	Smolt	Deschutes River at Rereg Tailrace	1	214	77.8	TRUE	
01-May-14	2014	05	01	Steelhead	Smolt	Deschutes River at Rereg Tailrace	1	239	110.7	TRUE	
01-May-14	2014	05	01	Bull trout	Adult	Round Butte Forebay	1	380	500	FALSE	
01-May-14	2014	05	01	Bull trout	Adult	Round Butte Forebay	1	328	320	TRUE	
01-May-14	2014	05	01	Bull trout	Adult	Round Butte Forebay	1	423	660	TRUE	
01-May-14	2014	05	01	Bull trout	Adult	Round Butte Forebay	1			FALSE	
01-May-14	2014	05	01	Steelhead	Smolt	Mortality in trap and to ODFW pathology	1	249	135.7	TRUE	
02-May-14	2014	05	02	Steelhead	Smolt	Deschutes River at Rereg Tailrace	1	254	121.6	FALSE	'MR' 'LOWER DESCHUTES RELEASE'
02-May-14	2014	05	02	Steelhead	Smolt	Deschutes River at Rereg Tailrace	1	225	91.5	FALSE	'MR' 'LOWER DESCHUTES RELEASE'
02-May-14	2014	05	02	Steelhead	Smolt	Deschutes River at Rereg Tailrace	1	272	130.2	FALSE	'MR' 'LOWER DESCHUTES RELEASE'
02-May-14	2014	05	02	Steelhead	Smolt	Deschutes River at Rereg Tailrace	1	248	109.3	FALSE	'MR' 'LOWER DESCHUTES RELEASE'
02-May-14	2014	05	02	Steelhead	Smolt	Deschutes River at Rereg Tailrace	1	196	57.5	FALSE	'MR' 'LOWER DESCHUTES RELEASE'
02-May-14	2014	05	02	Steelhead	Smolt	Deschutes River at Rereg Tailrace	1	238	100.2	FALSE	'MR' 'LOWER DESCHUTES RELEASE'
02-May-14	2014	05	02	Steelhead	Smolt	Deschutes River at Rereg Tailrace	1	227	86.2	FALSE	'MR' 'LOWER DESCHUTES RELEASE'
02-May-14	2014	05	02	Steelhead	Smolt	Deschutes River at Rereg Tailrace	1	208	76.4	FALSE	'MR' 'LOWER DESCHUTES RELEASE'
02-May-14	2014	05	02	Steelhead	Smolt	Deschutes River at Rereg Tailrace	1	232	97.6	FALSE	'MR' 'LOWER DESCHUTES RELEASE'
02-May-14	2014	05	02	Steelhead	Smolt	Deschutes River at Rereg Tailrace	1			FALSE	
02-May-14	2014	05	02	Steelhead	Smolt	Deschutes River at Rereg Tailrace	1			TRUE	

01-May-14	2014	05	01	Steelhead	Smolt	Deschutes River at Rereg Tailrace	1				TRUE	
01-May-14	2014	05	01	Steelhead	Smolt	Mortality in trap and to ODFW pathology	1				TRUE	
01-May-14	2014	05	01	Bull trout	Adult	Mortality in trap and to ODFW pathology	1	590	2260		FALSE	
01-May-14	2014	05	01	Bull trout	Adult	Round Butte Forebay	1	490	920		FALSE	
01-May-14	2014	05	01	Bull trout	Adult	Round Butte Forebay	1	430	820		FALSE	
01-May-14	2014	05	01	Bull trout	Adult	Round Butte Forebay	1	460	1140		FALSE	
01-May-14	2014	05	01	Steelhead	Smolt	Deschutes River at Rereg Tailrace	1	222	68.4		FALSE	'MR' 'LOWER DESCHUTES RELEASE'
01-May-14	2014	05	01	Steelhead	Smolt	Deschutes River at Rereg Tailrace	1	205	60.3		FALSE	'MR' 'LOWER DESCHUTES RELEASE'
01-May-14	2014	05	01	Steelhead	Smolt	Deschutes River at Rereg Tailrace	1	218	72.6		FALSE	'MR' 'LOWER DESCHUTES RELEASE'
01-May-14	2014	05	01	Steelhead	Smolt	Deschutes River at Rereg Tailrace	1	189	50.7		FALSE	'MR' 'LOWER DESCHUTES RELEASE'
01-May-14	2014	05	01	Steelhead	Smolt	Deschutes River at Rereg Tailrace	1	221	64.1		FALSE	'MR' 'LOWER DESCHUTES RELEASE'
01-May-14	2014	05	01	Steelhead	Smolt	Deschutes River at Rereg Tailrace	1	228	86.5		FALSE	'MR' 'LOWER DESCHUTES RELEASE'
01-May-14	2014	05	01	Steelhead	Smolt	Deschutes River at Rereg Tailrace	1	225	86.7		FALSE	'MR' 'LOWER DESCHUTES RELEASE'
01-May-14	2014	05	01	Steelhead	Smolt	Deschutes River at Rereg Tailrace	1	218	73.7		FALSE	'MR' 'LOWER DESCHUTES RELEASE'
01-May-14	2014	05	01	Steelhead	Smolt	Deschutes River at Rereg Tailrace	1	212	59		FALSE	'MR' 'LOWER DESCHUTES RELEASE'
01-May-14	2014	05	01	Steelhead	Smolt	Deschutes River at Rereg Tailrace	1	248	95.7		FALSE	'MR' 'LOWER DESCHUTES RELEASE'
01-May-14	2014	05	01	Steelhead	Smolt	Deschutes River at Rereg Tailrace	1	331	276.9		FALSE	'MR' 'LOWER DESCHUTES RELEASE'
01-May-14	2014	05	01	Steelhead	Smolt	Deschutes River at Rereg Tailrace	1	195	41.5		FALSE	'MR' 'LOWER DESCHUTES RELEASE'
01-May-14	2014	05	01	Steelhead	Smolt	Deschutes River at Rereg Tailrace	1	209	53.4		FALSE	'MR' 'LOWER DESCHUTES RELEASE'
01-May-14	2014	05	01	Steelhead	Smolt	Deschutes River at Rereg Tailrace	1	229	86.8		FALSE	'MR' 'LOWER DESCHUTES RELEASE'
01-May-14	2014	05	01	Steelhead	Smolt	Deschutes River at Rereg Tailrace	1	225	73.9		FALSE	'MR' 'LOWER DESCHUTES RELEASE'
01-May-14	2014	05	01	Steelhead	Smolt	Deschutes River at Rereg Tailrace	1	205	55.6		FALSE	'MR' 'LOWER DESCHUTES RELEASE'
01-May-14	2014	05	01	Steelhead	Smolt	Deschutes River at Rereg Tailrace	1	234	78.8		FALSE	'MR' 'LOWER DESCHUTES RELEASE'
01-May-14	2014	05	01	Steelhead	Smolt	Deschutes River at Rereg Tailrace	1	221	74		FALSE	'MR' 'LOWER DESCHUTES RELEASE'
01-May-14	2014	05	01	Steelhead	Smolt	Deschutes River at Rereg Tailrace	1	192	37.5		FALSE	'MR' 'LOWER DESCHUTES RELEASE'
01-May-14	2014	05	01	Steelhead	Smolt	Deschutes River at Rereg Tailrace	1	204	48.5		FALSE	'MR' 'LOWER DESCHUTES RELEASE'
30-Apr-14	2014	04	30	Steelhead	Smolt	Deschutes River at Rereg Tailrace	1	225	86.1		TRUE	
30-Apr-14	2014	04	30	Steelhead	Smolt	Deschutes River at Rereg Tailrace	20				TRUE	
30-Apr-14	2014	04	30	Steelhead	Smolt	Deschutes River at Rereg Tailrace	1	308	219		TRUE	
30-Apr-14	2014	04	30	Steelhead	Smolt	Deschutes River at Rereg Tailrace	1	241	119.2		TRUE	

30-Apr-14	2014	04	30	Steelhead	Smolt	Deschutes River at Rereg Tailrace	1	264	137.7	TRUE	
30-Apr-14	2014	04	30	Steelhead	Smolt	Deschutes River at Rereg Tailrace	1	240	118	TRUE	
30-Apr-14	2014	04	30	Steelhead	Smolt	Deschutes River at Rereg Tailrace	1	258	136.5	TRUE	
30-Apr-14	2014	04	30	Bull trout	Juvenile	Round Butte Forebay	1	374	460	FALSE	
30-Apr-14	2014	04	30	Bull trout	Juvenile	Round Butte Forebay	1	395	540	FALSE	
30-Apr-14	2014	04	30	Steelhead	Smolt	Mortality in trap and to ODFW pathology	1			TRUE	
30-Apr-14	2014	04	30	Bull trout	Adult	Round Butte Forebay	1	355	580	TRUE	
30-Apr-14	2014	04	30	Bull trout	Adult	Round Butte Forebay	1	360	580	FALSE	
30-Apr-14	2014	04	30	Bull trout	Adult	Round Butte Forebay	1	430	780	FALSE	
30-Apr-14	2014	04	30	Bull trout	Adult	Round Butte Forebay	1	430	760	TRUE	
30-Apr-14	2014	04	30	Bull trout	Adult	Round Butte Forebay	1	635	2180	FALSE	
30-Apr-14	2014	04	30	Bull trout	Adult	Round Butte Forebay	1	660	2760	FALSE	GREEN FLOY TAG #01766
30-Apr-14	2014	04	30	Bull trout	Adult	Round Butte Forebay	1	580	2500	FALSE	
30-Apr-14	2014	04	30	Bull trout	Adult	Round Butte Forebay	1	765	4300	TRUE	
30-Apr-14	2014	04	30	Bull trout	Adult	Round Butte Forebay	1	795	5940	FALSE	
29-Apr-14	2014	04	29	Bull trout	Adult	Round Butte Forebay	1	360	540	FALSE	
29-Apr-14	2014	04	29	Bull trout	Adult	Round Butte Forebay	1	350	500	FALSE	
29-Apr-14	2014	04	29	Bull trout	Adult	Round Butte Forebay	1	495	1340	FALSE	
29-Apr-14	2014	04	29	Bull trout	Adult	Round Butte Forebay	1	600	1680	FALSE	CAUDAL EROSION
29-Apr-14	2014	04	29	Bull trout	Adult	Round Butte Forebay	1	610	2500	FALSE	
29-Apr-14	2014	04	29	Bull trout	Adult	Round Butte Forebay	1	630	2880	FALSE	
29-Apr-14	2014	04	29	Bull trout	Adult	Round Butte Forebay	1	555	1700	FALSE	
29-Apr-14	2014	04	29	Bull trout	Adult	Round Butte Forebay	1			FALSE	NO PIT, NOT DOING WELL
29-Apr-14	2014	04	29	Bull trout	Adult	Round Butte Forebay	1	615	2280	FALSE	
29-Apr-14	2014	04	29	Bull trout	Adult	Round Butte Forebay	1	590	2400	TRUE	
29-Apr-14	2014	04	29	Bull trout	Adult	Round Butte Forebay	1	670	3880	FALSE	GREEN FLOY TAG # 01933
28-Apr-14	2014	04	28	Bull trout	Adult	Round Butte Forebay	1	270	360	FALSE	
28-Apr-14	2014	04	28	Bull trout	Adult	Round Butte Forebay	1	320	480	FALSE	
28-Apr-14	2014	04	28	Bull trout	Adult	Round Butte Forebay	1	345	540	FALSE	
28-Apr-14	2014	04	28	Bull trout	Adult	Round Butte Forebay	1	390	700	FALSE	
28-Apr-14	2014	04	28	Bull trout	Adult	Round Butte Forebay	1	530	1540	FALSE	
28-Apr-14	2014	04	28	Bull trout	Adult	Round Butte Forebay	1	560	1680	FALSE	HOOK DAMAGE, RIGHT SIDE
28-Apr-14	2014	04	28	Bull trout	Adult	Round Butte Forebay	1	610	2140	FALSE	
28-Apr-14	2014	04	28	Bull trout	Adult	Round Butte Forebay	1	590	1980	TRUE	
28-Apr-14	2014	04	28	Bull trout	Adult	Round Butte Forebay	1			FALSE	NO PIT - SWIMMING POORLY
28-Apr-14	2014	04	28	Bull trout	Adult	Round Butte Forebay	1	635	2540	FALSE	
30-Apr-14	2014	04	30	Steelhead		Deschutes River at Rereg Tailrace	1	197	56.5	FALSE	'MR' 'LOWER DESCHUTES RELEASE'
30-Apr-14	2014	04	30	Steelhead		Deschutes River at Rereg Tailrace	1	215	72.3	FALSE	'MR' 'LOWER DESCHUTES RELEASE'

30-Apr-14	2014	04	30	Steelhead		Deschutes River at Rereg Tailrace	1	206	67.7	FALSE	'MR' 'LOWER DESCHUTES RELEASE'
30-Apr-14	2014	04	30	Steelhead		Deschutes River at Rereg Tailrace	1	207	73.4	FALSE	'MR' 'LOWER DESCHUTES RELEASE'
30-Apr-14	2014	04	30	Steelhead		Deschutes River at Rereg Tailrace	1	213	76.9	FALSE	'MR' 'LOWER DESCHUTES RELEASE'
30-Apr-14	2014	04	30	Steelhead		Deschutes River at Rereg Tailrace	1	182	47.1	FALSE	'MR' 'LOWER DESCHUTES RELEASE'
30-Apr-14	2014	04	30	Steelhead		Deschutes River at Rereg Tailrace	1	293	196	FALSE	'MR' 'LOWER DESCHUTES RELEASE'
30-Apr-14	2014	04	30	Steelhead		Deschutes River at Rereg Tailrace	1	229	91.1	FALSE	'MR' 'LOWER DESCHUTES RELEASE LOWER DESCHUTES RELEASE'
30-Apr-14	2014	04	30	Steelhead		Deschutes River at Rereg Tailrace	1	251	111.1	FALSE	'MR' 'LOWER DESCHUTES RELEASE'
30-Apr-14	2014	04	30	Steelhead		Deschutes River at Rereg Tailrace	1	192	58.8	FALSE	'MR' 'LOWER DESCHUTES RELEASE'
30-Apr-14	2014	04	30	Steelhead		Deschutes River at Rereg Tailrace	1	219	80.2	FALSE	'MR' 'LOWER DESCHUTES RELEASE'
30-Apr-14	2014	04	30	Steelhead		Deschutes River at Rereg Tailrace	1	207	73.4	FALSE	'MR' 'LOWER DESCHUTES RELEASE'
30-Apr-14	2014	04	30	Steelhead		Deschutes River at Rereg Tailrace	1	222	88.7	FALSE	'MR' 'LOWER DESCHUTES RELEASE'
30-Apr-14	2014	04	30	Steelhead		Deschutes River at Rereg Tailrace	1	214	81.6	FALSE	'MR' 'LOWER DESCHUTES RELEASE'
30-Apr-14	2014	04	30	Steelhead		Deschutes River at Rereg Tailrace	1	233	99.2	FALSE	'MR' 'LOWER DESCHUTES RELEASE'
30-Apr-14	2014	04	30	Steelhead		Deschutes River at Rereg Tailrace	1	223	85.1	FALSE	'MR' 'LOWER DESCHUTES RELEASE'
30-Apr-14	2014	04	30	Steelhead		Deschutes River at Rereg Tailrace	1	225	74.6	FALSE	'MR' 'LOWER DESCHUTES RELEASE'
30-Apr-14	2014	04	30	Steelhead		Deschutes River at Rereg Tailrace	1	205	59.3	FALSE	'MR' 'LOWER DESCHUTES RELEASE'
30-Apr-14	2014	04	30	Steelhead		Deschutes River at Rereg Tailrace	1	329	314.5	FALSE	'MR' 'LOWER DESCHUTES RELEASE'
30-Apr-14	2014	04	30	Steelhead		Deschutes River at Rereg Tailrace	1	223	80.3	FALSE	'MR' 'LOWER DESCHUTES RELEASE LOWER DESCHUTES RELEASE'
28-Apr-14	2014	04	28	Steelhead	Smolt	Deschutes River at Rereg Tailrace	1			TRUE	
29-Apr-14	2014	04	29	Steelhead	Smolt	Deschutes River at Rereg Tailrace	15			TRUE	
29-Apr-14	2014	04	29	Steelhead	Smolt	Deschutes River at Rereg Tailrace	1	218	79.5	TRUE	
29-Apr-14	2014	04	29	Steelhead	Smolt	Deschutes River at Rereg Tailrace	1	244	116.1	TRUE	
29-Apr-14	2014	04	29	Steelhead	Smolt	Deschutes River at Rereg Tailrace	1	257	138.2	TRUE	
29-Apr-14	2014	04	29	Steelhead	Smolt	Deschutes River at Rereg Tailrace	1	227	82.4	TRUE	
29-Apr-14	2014	04	29	Bull trout	Adult	Round Butte Forebay	1	259	160	FALSE	
29-Apr-14	2014	04	29	Bull trout	Adult	Round Butte Forebay	1	366	420	FALSE	
29-Apr-14	2014	04	29	Bull trout	Adult	Round Butte Forebay	1	302	240	FALSE	E1 BOTH
29-Apr-14	2014	04	29	Bull trout	Adult	Round Butte Forebay	1	308	200	FALSE	
29-Apr-14	2014	04	29	Bull trout	Adult	Round Butte Forebay	1	361	340	FALSE	

29-Apr-14	2014	04	29	Bull trout	Adult	Round Butte Forebay	1	433	660	FALSE	
29-Apr-14	2014	04	29	Bull trout	Adult	Round Butte Forebay	1	305	220	FALSE	
29-Apr-14	2014	04	29	Bull trout	Adult	Round Butte Forebay	1	274	140	TRUE	
29-Apr-14	2014	04	29	Bull trout	Adult	Round Butte Forebay	1	397	520	FALSE	
29-Apr-14	2014	04	29	Bull trout	Adult	Round Butte Forebay	1	324	320	FALSE	
29-Apr-14	2014	04	29	Bull trout	Adult	Round Butte Forebay	1	441	660	FALSE	
28-Apr-14	2014	04	28	Steelhead	Smolt	Deschutes River at Rereg Tailrace	21			TRUE	
28-Apr-14	2014	04	28	Bull trout	Juvenile	Deschutes River at Rereg Tailrace	1	199	60.9	FALSE	HALF DUPLEX 900.226000531 25
28-Apr-14	2014	04	28	Steelhead	Smolt	Deschutes River at Rereg Tailrace	1	263	147.6	TRUE	
28-Apr-14	2014	04	28	Steelhead	Smolt	Deschutes River at Rereg Tailrace	1	218	79.3	TRUE	
28-Apr-14	2014	04	28	Steelhead	Smolt	Deschutes River at Rereg Tailrace	1	236	113.2	TRUE	
28-Apr-14	2014	04	28	Bull trout	Adult	Round Butte Forebay	1	355	380	FALSE	
28-Apr-14	2014	04	28	Bull trout	Adult	Round Butte Forebay	1	327	300	FALSE	
28-Apr-14	2014	04	28	Bull trout	Adult	Round Butte Forebay	1	355	420	FALSE	
28-Apr-14	2014	04	28	Bull trout	Adult	Round Butte Forebay	1	364	460	FALSE	
28-Apr-14	2014	04	28	Bull trout	Adult	Round Butte Forebay	1	392	640	FALSE	
28-Apr-14	2014	04	28	Bull trout	Adult	Round Butte Forebay	1	390	640	FALSE	
28-Apr-14	2014	04	28	Bull trout	Adult	Round Butte Forebay	1	324	260	TRUE	
28-Apr-14	2014	04	28	Bull trout	Adult	Round Butte Forebay	1	363	440	TRUE	
28-Apr-14	2014	04	28	Bull trout	Adult	Round Butte Forebay	1	404	600	FALSE	
28-Apr-14	2014	04	28	Bull trout	Adult	Round Butte Forebay	1	530	880	TRUE	Green floy tag #04158
29-Apr-14	2014	04	29	Steelhead	Smolt	Deschutes River at Rereg Tailrace	1	213	70.3	FALSE	'MR' 'LOWER DESCHUTES RELEASE'
29-Apr-14	2014	04	29	Steelhead	Smolt	Deschutes River at Rereg Tailrace	1	194	52	FALSE	'MR' 'LOWER DESCHUTES RELEASE'
29-Apr-14	2014	04	29	Steelhead	Smolt	Deschutes River at Rereg Tailrace	1	216	63.9	FALSE	'MR' 'LOWER DESCHUTES RELEASE'
28-Apr-14	2014	04	28	Steelhead	Smolt	Deschutes River at Rereg Tailrace	1	200		FALSE	'MR' 'LOWER DESCHUTES RELEASE'
28-Apr-14	2014	04	28	Steelhead	Smolt	Deschutes River at Rereg Tailrace	1	223		FALSE	'MR' 'LOWER DESCHUTES RELEASE'
28-Apr-14	2014	04	28	Steelhead	Smolt	Deschutes River at Rereg Tailrace	1	206		FALSE	'MR' 'LOWER DESCHUTES RELEASE'
28-Apr-14	2014	04	28	Steelhead	Smolt	Deschutes River at Rereg Tailrace	1	193		FALSE	'MR' 'LOWER DESCHUTES RELEASE'
28-Apr-14	2014	04	28	Steelhead	Smolt	Deschutes River at Rereg Tailrace	1	181		FALSE	'MR' 'LOWER DESCHUTES RELEASE'
28-Apr-14	2014	04	28	Steelhead	Smolt	Deschutes River at Rereg Tailrace	1	317		FALSE	'MR' 'LOWER DESCHUTES RELEASE'
28-Apr-14	2014	04	28	Steelhead	Smolt	Deschutes River at Rereg Tailrace	1	294		FALSE	'MR' 'LOWER DESCHUTES RELEASE'
28-Apr-14	2014	04	28	Steelhead	Smolt	Deschutes River at Rereg Tailrace	1	214		FALSE	'MR' 'LOWER DESCHUTES RELEASE'
28-Apr-14	2014	04	28	Steelhead	Smolt	Deschutes River at Rereg Tailrace	1	334		FALSE	'MR' 'LOWER DESCHUTES RELEASE'
28-Apr-14	2014	04	28	Steelhead	Smolt	Deschutes River at Rereg Tailrace	1	265		FALSE	'MR' 'LOWER DESCHUTES RELEASE'

28-Apr-14	2014	04	28	Steelhead	Smolt	Deschutes River at Rereg Tailrace	1	201		FALSE	'MR' 'LOWER DESCHUTES RELEASE'
28-Apr-14	2014	04	28	Steelhead	Smolt	Deschutes River at Rereg Tailrace	1	236		FALSE	'MR' 'LOWER DESCHUTES RELEASE'
28-Apr-14	2014	04	28	Steelhead	Smolt	Deschutes River at Rereg Tailrace	1	300		FALSE	'MR' 'LOWER DESCHUTES RELEASE'
27-Apr-14	2014	04	27	Steelhead	Smolt	Deschutes River at Rereg Tailrace	4			FALSE	
27-Apr-14	2014	04	27	Steelhead	Smolt	Deschutes River at Rereg Tailrace	7			FALSE	
27-Apr-14	2014	04	27	Steelhead	Smolt	Deschutes River at Rereg Tailrace	16			TRUE	
27-Apr-14	2014	04	27	Steelhead	Smolt	Deschutes River at Rereg Tailrace	1	214	80.1	TRUE	
27-Apr-14	2014	04	27	Steelhead	Smolt	Deschutes River at Rereg Tailrace	1	210	71	TRUE	
27-Apr-14	2014	04	27	Bull trout	Juvenile	Deschutes River at Rereg Tailrace	1	240	114.6	FALSE	HALF DUPLEX, SENT TO LOWER RIVER 900.2260000530 71
27-Apr-14	2014	04	27	Bull trout	Juvenile	Round Butte Forebay	1	295	430	FALSE	
27-Apr-14	2014	04	27	Bull trout	Juvenile	Round Butte Forebay	1	425	620	FALSE	
27-Apr-14	2014	04	27	Bull trout	Juvenile	Round Butte Forebay	1	382	540	FALSE	GREEN FLOY #02017
27-Apr-14	2014	04	27	Bull trout	Adult	Round Butte Forebay	1	545	1720	TRUE	
27-Apr-14	2014	04	27	Bull trout	Adult	Round Butte Forebay	1	520	940	FALSE	GREEN FLOY TAG #4158 SNAKE
27-Apr-14	2014	04	27	Bull trout	Adult	Round Butte Forebay	1	620	2560	FALSE	
26-Apr-14	2014	04	26	Steelhead	Smolt	Deschutes River at Rereg Tailrace	1			TRUE	
26-Apr-14	2014	04	26	Steelhead	Smolt	Deschutes River at Rereg Tailrace	7			FALSE	
26-Apr-14	2014	04	26	Bull trout	Juvenile	Deschutes River at Rereg Tailrace	1	195	77.8	FALSE	HALF DUPLEX, SENT TO LOWER RIVER 900.2260000531 10
26-Apr-14	2014	04	26	Steelhead	Smolt	Deschutes River at Rereg Tailrace	5			FALSE	
26-Apr-14	2014	04	26	Steelhead	Smolt	Deschutes River at Rereg Tailrace	11			TRUE	
26-Apr-14	2014	04	26	Steelhead	Smolt	Deschutes River at Rereg Tailrace	1	260	159.1	TRUE	
26-Apr-14	2014	04	26	Steelhead	Smolt	Deschutes River at Rereg Tailrace	1	254	146.6	TRUE	
26-Apr-14	2014	04	26	Bull trout	Juvenile	Round Butte Forebay	1	290	220	FALSE	
26-Apr-14	2014	04	26	Bull trout	Juvenile	Round Butte Forebay	1	345	380	TRUE	
26-Apr-14	2014	04	26	Bull trout	Juvenile	Round Butte Forebay	1	356	460	FALSE	
26-Apr-14	2014	04	26	Bull trout	Juvenile	Round Butte Forebay	1	335	400	FALSE	
26-Apr-14	2014	04	26	Bull trout	Juvenile	Round Butte Forebay	1	421	820	FALSE	
26-Apr-14	2014	04	26	Bull trout	Juvenile	Round Butte Forebay	1	353	440	TRUE	GREEN RECAP TAG #04522
26-Apr-14	2014	04	26	Bull trout	Adult	Round Butte Forebay	1	785	4920	FALSE	
26-Apr-14	2014	04	26	Bull trout	Adult	Round Butte Forebay	1	628	2880	FALSE	
26-Apr-14	2014	04	26	Bull trout	Adult	Round Butte Forebay	1	710	3520	TRUE	
23-Apr-14	2014	04	23	Steelhead	Smolt	Deschutes River at Rereg Tailrace	1			TRUE	
23-Apr-14	2014	04	23	Steelhead	Smolt	Deschutes River at Rereg Tailrace	4			FALSE	
23-Apr-14	2014	04	23	Bull trout	Juvenile	Deschutes River at Rereg Tailrace	1	197	69.5	FALSE	SENT TO LOWER RIVER, HALF DUPLEX TAG 900.2260000531 38



24-Apr-14	2014	04	24	Steelhead		Deschutes River at Rereg Tailrace	1	211	92.6	FALSE	'MR' 'LOWER DESCHUTES RELEASE'
24-Apr-14	2014	04	24	Steelhead		Deschutes River at Rereg Tailrace	1	222	85.8	FALSE	'MR' 'LOWER DESCHUTES RELEASE LOWER DESCHUTES RELEASE'
24-Apr-14	2014	04	24	Steelhead		Deschutes River at Rereg Tailrace	1	218	72.6	FALSE	'MR' 'LOWER DESCHUTES RELEASE LOWER DESCHUTES RELEASE'
24-Apr-14	2014	04	24	Steelhead		Deschutes River at Rereg Tailrace	1	205	66.9	FALSE	'MR' 'LOWER DESCHUTES RELEASE'
25-Apr-14	2014	04	25	Steelhead		Deschutes River at Rereg Tailrace	1	257	124.5	FALSE	'MR' 'LOWER DESCHUTES RELEASE LOWER DESCHUTES RELEASE'
25-Apr-14	2014	04	25	Steelhead		Deschutes River at Rereg Tailrace	1	180	38.6	FALSE	'MR' 'LOWER DESCHUTES RELEASE'
25-Apr-14	2014	04	25	Steelhead		Deschutes River at Rereg Tailrace	1	222	76.7	FALSE	'MR' 'LOWER DESCHUTES RELEASE'
25-Apr-14	2014	04	25	Steelhead		Deschutes River at Rereg Tailrace	1	228	90.4	FALSE	'MR' 'LOWER DESCHUTES RELEASE'
25-Apr-14	2014	04	25	Steelhead		Deschutes River at Rereg Tailrace	1	208	74.1	FALSE	'MR' 'LOWER DESCHUTES RELEASE'
25-Apr-14	2014	04	25	Steelhead		Deschutes River at Rereg Tailrace	1	215	72.7	FALSE	'MR' 'LOWER DESCHUTES RELEASE'
25-Apr-14	2014	04	25	Steelhead		Deschutes River at Rereg Tailrace	1	337	281.6	FALSE	'MR' 'LOWER DESCHUTES RELEASE'
25-Apr-14	2014	04	25	Steelhead		Deschutes River at Rereg Tailrace	1	210	68.3	FALSE	'MR' 'LOWER DESCHUTES RELEASE'
25-Apr-14	2014	04	25	Steelhead		Deschutes River at Rereg Tailrace	1	262	119.3	FALSE	'MR' 'LOWER DESCHUTES RELEASE'
25-Apr-14	2014	04	25	Steelhead		Deschutes River at Rereg Tailrace	1	320	222.2	FALSE	'MR' 'LOWER DESCHUTES RELEASE'
25-Apr-14	2014	04	25	Steelhead		Deschutes River at Rereg Tailrace	1	300	200	FALSE	'MR' 'LOWER DESCHUTES RELEASE'
25-Apr-14	2014	04	25	Steelhead		Deschutes River at Rereg Tailrace	1	203	62.1	FALSE	'MR' 'LOWER DESCHUTES RELEASE'
25-Apr-14	2014	04	25	Steelhead		Deschutes River at Rereg Tailrace	1	348	319.6	FALSE	'MR' 'LOWER DESCHUTES RELEASE LOWER DESCHUTES RELEASE'
24-Apr-14	2014	04	24	Steelhead		Deschutes River at Rereg Tailrace	1	322	254.6	FALSE	'MR' 'LOWER DESCHUTES RELEASE'
24-Apr-14	2014	04	24	Steelhead		Deschutes River at Rereg Tailrace	1	236	96	FALSE	'MR' 'LOWER DESCHUTES RELEASE'
24-Apr-14	2014	04	24	Steelhead		Deschutes River at Rereg Tailrace	1	206	65.6	FALSE	'MR' 'LOWER DESCHUTES RELEASE LOWER DESCHUTES RELEASE'
24-Apr-14	2014	04	24	Steelhead		Deschutes River at Rereg Tailrace	1	183	4.1	FALSE	'MR' 'LOWER DESCHUTES RELEASE LOWER DESCHUTES RELEASE'

24-Apr-14	2014	04	24	Steelhead		Deschutes River at Rereg Tailrace	1	200	58.2	FALSE	'MR' 'LOWER DESCHUTES RELEASE'
24-Apr-14	2014	04	24	Steelhead		Deschutes River at Rereg Tailrace	1	208	66.2	FALSE	'MR' 'LOWER DESCHUTES RELEASE'
24-Apr-14	2014	04	24	Steelhead		Deschutes River at Rereg Tailrace	1	196	55.1	FALSE	'MR' 'LOWER DESCHUTES RELEASE LOWER DESCHUTES RELEASE'
24-Apr-14	2014	04	24	Steelhead		Deschutes River at Rereg Tailrace	1	192	50.7	FALSE	'MR' 'LOWER DESCHUTES RELEASE LOWER DESCHUTES RELEASE'
24-Apr-14	2014	04	24	Steelhead		Deschutes River at Rereg Tailrace	1	199	63.1	FALSE	'MR' 'LOWER DESCHUTES RELEASE LOWER DESCHUTES RELEASE'
24-Apr-14	2014	04	24	Steelhead		Deschutes River at Rereg Tailrace	1	232	83.6	FALSE	'MR' 'LOWER DESCHUTES RELEASE'
24-Apr-14	2014	04	24	Steelhead		Deschutes River at Rereg Tailrace	1	183	52.9	FALSE	'MR' 'LOWER DESCHUTES RELEASE'
24-Apr-14	2014	04	24	Steelhead		Deschutes River at Rereg Tailrace	1	244	112.4	FALSE	'MR' 'LOWER DESCHUTES RELEASE'
24-Apr-14	2014	04	24	Steelhead		Deschutes River at Rereg Tailrace	1	197	52.1	FALSE	'MR' 'LOWER DESCHUTES RELEASE LOWER DESCHUTES RELEASE'
24-Apr-14	2014	04	24	Steelhead		Deschutes River at Rereg Tailrace	1	315	338.9	FALSE	'MR' 'LOWER DESCHUTES RELEASE'
24-Apr-14	2014	04	24	Steelhead		Deschutes River at Rereg Tailrace	1	313	248.7	FALSE	'MR' 'LOWER DESCHUTES RELEASE'
24-Apr-14	2014	04	24	Steelhead		Deschutes River at Rereg Tailrace	1	235	105	FALSE	'MR' 'LOWER DESCHUTES RELEASE LOWER DESCHUTES RELEASE'
24-Apr-14	2014	04	24	Steelhead		Deschutes River at Rereg Tailrace	1	187	47.6	FALSE	'MR' 'LOWER DESCHUTES RELEASE'
25-Apr-14	2014	04	25	Steelhead	Smolt	Deschutes River at Rereg Tailrace	1			FALSE	
25-Apr-14	2014	04	25	Steelhead	Smolt	Deschutes River at Rereg Tailrace	1	121	73.8	TRUE	
24-Apr-14	2014	04	24	Steelhead	Smolt	Deschutes River at Rereg Tailrace	1	203	71.8	TRUE	
24-Apr-14	2014	04	24	Steelhead	Smolt	Deschutes River at Rereg Tailrace	1	204	62.5	TRUE	
25-Apr-14	2014	04	25	Bull trout	Juvenile	Round Butte Forebay	1	345	380	FALSE	
25-Apr-14	2014	04	25	Bull trout	Juvenile	Round Butte Forebay	1	361	520	FALSE	FULL STOMACH
25-Apr-14	2014	04	25	Bull trout	Juvenile	Round Butte Forebay	1	263	160	FALSE	
25-Apr-14	2014	04	25	Bull trout	Juvenile	Round Butte Forebay	1	375	540	FALSE	
25-Apr-14	2014	04	25	Bull trout	Juvenile	Round Butte Forebay	1	318	300	TRUE	
25-Apr-14	2014	04	25	Bull trout	Juvenile	Round Butte Forebay	1	420	660	FALSE	
25-Apr-14	2014	04	25	Bull trout	Juvenile	Round Butte Forebay	1	429	820	FALSE	
25-Apr-14	2014	04	25	Steelhead	Smolt	Deschutes River at Rereg Tailrace	1			FALSE	
25-Apr-14	2014	04	25	Steelhead	Smolt	Deschutes River at Rereg Tailrace	6			TRUE	
25-Apr-14	2014	04	25	Steelhead	Smolt	Deschutes River at Rereg Tailrace	1	246	132.3	TRUE	

24-Apr-14	2014	04	24	Steelhead	Smolt	Deschutes River at Rereg Tailrace	6				FALSE	
24-Apr-14	2014	04	24	Steelhead	Smolt	Deschutes River at Rereg Tailrace	19				TRUE	
24-Apr-14	2014	04	24	Steelhead	Smolt	Deschutes River at Rereg Tailrace	1	247	133.5		TRUE	
24-Apr-14	2014	04	24	Steelhead	Smolt	Deschutes River at Rereg Tailrace	1	273	121.7		TRUE	
24-Apr-14	2014	04	24	Steelhead	Smolt	Deschutes River at Rereg Tailrace	1	223	111.4		TRUE	
24-Apr-14	2014	04	24	Steelhead	Smolt	Deschutes River at Rereg Tailrace	1	255	114.2		TRUE	
24-Apr-14	2014	04	24	Steelhead	Smolt	Deschutes River at Rereg Tailrace	1	227	105.7		TRUE	
24-Apr-14	2014	04	24	Steelhead	Smolt	Deschutes River at Rereg Tailrace	1	218	87.9		TRUE	
24-Apr-14	2014	04	24	Bull trout	Juvenile	Round Butte Forebay	1	329	320		FALSE	
24-Apr-14	2014	04	24	Bull trout	Juvenile	Round Butte Forebay	1	370	440		FALSE	
24-Apr-14	2014	04	24	Bull trout	Juvenile	Round Butte Forebay	1	335	320		FALSE	
24-Apr-14	2014	04	24	Bull trout	Adult	Round Butte Forebay	1	280	200		FALSE	
24-Apr-14	2014	04	24	Bull trout	Adult	Round Butte Forebay	1	425	760		TRUE	
24-Apr-14	2014	04	24	Bull trout	Adult	Round Butte Forebay	1	344	380		TRUE	
24-Apr-14	2014	04	24	Bull trout	Adult	Round Butte Forebay	1	381	520		FALSE	
24-Apr-14	2014	04	24	Bull trout	Adult	Round Butte Forebay	1	405	640		TRUE	
24-Apr-14	2014	04	24	Bull trout	Adult	Round Butte Forebay	1	565	1660		TRUE	
24-Apr-14	2014	04	24	Bull trout	Adult	Round Butte Forebay	1	637	2540		FALSE	
25-Apr-14	2014	04	25	Bull trout	Adult	Round Butte Forebay	1	320	360		TRUE	
25-Apr-14	2014	04	25	Bull trout	Adult	Round Butte Forebay	1	415	820		FALSE	
25-Apr-14	2014	04	25	Bull trout	Adult	Round Butte Forebay	1	440	760		FALSE	
25-Apr-14	2014	04	25	Bull trout	Adult	Round Butte Forebay	1	415	620		FALSE	
25-Apr-14	2014	04	25	Bull trout	Adult	Round Butte Forebay	1	490	1540		FALSE	
25-Apr-14	2014	04	25	Bull trout	Adult	Round Butte Forebay	1	545	1640		FALSE	
25-Apr-14	2014	04	25	Bull trout	Adult	Round Butte Forebay	1	635	3220		FALSE	
24-Apr-14	2014	04	24	Bull trout	Adult	Round Butte Forebay	1	370	620		FALSE	
24-Apr-14	2014	04	24	Bull trout	Adult	Round Butte Forebay	1	350	600		FALSE	
24-Apr-14	2014	04	24	Bull trout	Adult	Round Butte Forebay	1	385	580		FALSE	
24-Apr-14	2014	04	24	Bull trout	Adult	Round Butte Forebay	1	405	720		FALSE	
24-Apr-14	2014	04	24	Bull trout	Adult	Round Butte Forebay	1	400	640		FALSE	
24-Apr-14	2014	04	24	Bull trout	Adult	Round Butte Forebay	1	585	1920		FALSE	HOOK DAMAGE LEFT SIDE OF HEAD
24-Apr-14	2014	04	24	Bull trout	Adult	Round Butte Forebay	1	610	2280		TRUE	
23-Apr-14	2014	04	23	Bull trout	Juvenile	Deschutes River at Rereg Tailrace	1	213	79.4		FALSE	HALF DUPLEX, SENT TO LOWER RIVER 900.2260000531 02
23-Apr-14	2014	04	23	Bull trout	Juvenile	Deschutes River at Rereg Tailrace	1	220	87.3		FALSE	HALF DUPLEX, SENT TO LOWER RIVER 900.2260000530 83
23-Apr-14	2014	04	23	Bull trout	Juvenile	Deschutes River at Rereg Tailrace	1	207	75.9		FALSE	HALF DUPLEX, SENT TO LOWER RIVER 900.2260000530 69
23-Apr-14	2014	04	23	Steelhead	Smolt	Deschutes River at Rereg Tailrace	29				TRUE	

23-Apr-14	2014	04	23	Steelhead	Smolt	Deschutes River at Rereg Tailrace	18				FALSE	
23-Apr-14	2014	04	23	Steelhead	Smolt	Deschutes River at Rereg Tailrace	1	234	113.2		TRUE	
23-Apr-14	2014	04	23	Steelhead	Smolt	Deschutes River at Rereg Tailrace	1	231	95		TRUE	
23-Apr-14	2014	04	23	Steelhead	Smolt	Deschutes River at Rereg Tailrace	1	260	167.2		TRUE	
23-Apr-14	2014	04	23	Steelhead	Smolt	Deschutes River at Rereg Tailrace	1	248	125.6		TRUE	
23-Apr-14	2014	04	23	Steelhead	Smolt	Deschutes River at Rereg Tailrace	1	252	135.8		TRUE	
23-Apr-14	2014	04	23	Bull trout	Juvenile	Round Butte Forebay	1	427	960		FALSE	
23-Apr-14	2014	04	23	Bull trout	Juvenile	Round Butte Forebay	1	310	340		FALSE	
23-Apr-14	2014	04	23	Bull trout	Juvenile	Round Butte Forebay	1	409	660		FALSE	
23-Apr-14	2014	04	23	Bull trout	Adult	Round Butte Forebay	1	340	540		FALSE	
23-Apr-14	2014	04	23	Bull trout	Adult	Round Butte Forebay	1	410	700		FALSE	
23-Apr-14	2014	04	23	Bull trout	Adult	Round Butte Forebay	1	405	680		FALSE	
23-Apr-14	2014	04	23	Bull trout	Adult	Round Butte Forebay	1	560	1640		FALSE	
23-Apr-14	2014	04	23	Bull trout	Adult	Round Butte Forebay	1	610	2040		FALSE	
23-Apr-14	2014	04	23	Bull trout	Adult	Round Butte Forebay	1				FALSE	SWIMMING ON BELLY, STILL GILLING
22-Apr-14	2014	04	22	Steelhead	Smolt	Deschutes River at Rereg Tailrace	1	231	101.8		FALSE	'MR' 'LOWER DESCHUTES RELEASE'
22-Apr-14	2014	04	22	Steelhead	Smolt	Deschutes River at Rereg Tailrace	1	218	80.8		FALSE	'MR' 'LOWER DESCHUTES RELEASE'
22-Apr-14	2014	04	22	Steelhead	Smolt	Deschutes River at Rereg Tailrace	1	339	320.8		FALSE	'MR' 'LOWER DESCHUTES RELEASE'
22-Apr-14	2014	04	22	Steelhead	Smolt	Deschutes River at Rereg Tailrace	1	221	87.8		FALSE	'MR' 'LOWER DESCHUTES RELEASE'
22-Apr-14	2014	04	22	Steelhead	Smolt	Deschutes River at Rereg Tailrace	1	223	85.2		FALSE	'MR' 'LOWER DESCHUTES RELEASE'
22-Apr-14	2014	04	22	Steelhead	Smolt	Deschutes River at Rereg Tailrace	1	201	62.9		FALSE	'MR' 'LOWER DESCHUTES RELEASE'
22-Apr-14	2014	04	22	Steelhead	Smolt	Deschutes River at Rereg Tailrace	1	234	91.4		FALSE	'MR' 'LOWER DESCHUTES RELEASE'
22-Apr-14	2014	04	22	Steelhead	Smolt	Deschutes River at Rereg Tailrace	1	239	107.5		FALSE	'MR' 'LOWER DESCHUTES RELEASE'
22-Apr-14	2014	04	22	Steelhead	Smolt	Deschutes River at Rereg Tailrace	1	231	92.8		FALSE	'MR' 'LOWER DESCHUTES RELEASE'
22-Apr-14	2014	04	22	Steelhead	Smolt	Deschutes River at Rereg Tailrace	1				TRUE	
22-Apr-14	2014	04	22	Steelhead	Smolt	Deschutes River at Rereg Tailrace	9				TRUE	
22-Apr-14	2014	04	22	Steelhead	Smolt	Deschutes River at Rereg Tailrace	1				FALSE	
22-Apr-14	2014	04	22	Steelhead	Smolt	Deschutes River at Rereg Tailrace	1	249	137.8		TRUE	
22-Apr-14	2014	04	22	Steelhead	Smolt	Deschutes River at Rereg Tailrace	1	247	123.1		TRUE	
22-Apr-14	2014	04	22	Bull trout	Adult	Round Butte Forebay	1	410	560		FALSE	
22-Apr-14	2014	04	22	Bull trout	Adult	Round Butte Forebay	1	372	480		FALSE	
22-Apr-14	2014	04	22	Bull trout	Adult	Round Butte Forebay	1	394	620		FALSE	E1-LEFT EYE
22-Apr-14	2014	04	22	Bull trout	Adult	Round Butte Forebay	1	335	300		FALSE	E1 - LEFT EYE
22-Apr-14	2014	04	22	Steelhead	Smolt	Mortality in trap and to ODFW pathology	1				FALSE	
21-Apr-14	2014	04	21	Steelhead	Smolt	Deschutes River at Rereg Tailrace	13				TRUE	

21-Apr-14	2014	04	21	Steelhead	Smolt	Deschutes River at Rereg Tailrace	4			FALSE	
21-Apr-14	2014	04	21	Bull trout	Adult	Round Butte Forebay	1	342	440	TRUE	
21-Apr-14	2014	04	21	Bull trout	Adult	Round Butte Forebay	1	339	380	FALSE	
21-Apr-14	2014	04	21	Bull trout	Adult	Round Butte Forebay	1	339	340	FALSE	NO PIT, S3-1 ORGAN HANGING OUT NEAR LEFT PEC FIN
21-Apr-14	2014	04	21	Bull trout	Adult	Round Butte Forebay	1	375	500	TRUE	
22-Apr-14	2014	04	22	Bull trout	Adult	Round Butte Forebay	1	343	508	FALSE	
22-Apr-14	2014	04	22	Bull trout	Adult	Round Butte Forebay	1	420	820	FALSE	
22-Apr-14	2014	04	22	Bull trout	Adult	Round Butte Forebay	1	470	1060	FALSE	
22-Apr-14	2014	04	22	Bull trout	Adult	Round Butte Forebay	1	635	2560	TRUE	
21-Apr-14	2014	04	21	Bull trout	Adult	Round Butte Forebay	1	355	520	FALSE	
21-Apr-14	2014	04	21	Bull trout	Adult	Round Butte Forebay	1	330	480	FALSE	
21-Apr-14	2014	04	21	Bull trout	Adult	Round Butte Forebay	1	470	1140	FALSE	
21-Apr-14	2014	04	21	Bull trout	Adult	Round Butte Forebay	1	535	1900	FALSE	
21-Apr-14	2014	04	21	Bull trout	Adult	Round Butte Forebay	1	590	2400	FALSE	
21-Apr-14	2014	04	21	Bull trout	Adult	Round Butte Forebay	1			FALSE	SNAKEY, NOT SWIMMING WELL
21-Apr-14	2014	04	21	Bull trout	Adult	Round Butte Forebay	1	645	1980	FALSE	
21-Apr-14	2014	04	21	Bull trout	Adult	Round Butte Forebay	1	650	4540	FALSE	
21-Apr-14	2014	04	21	Bull trout	Adult	Round Butte Forebay	1	720	4660	FALSE	
20-Apr-14	2014	04	20	Bull trout	Adult	Round Butte Forebay	1	603	3040	FALSE	
20-Apr-14	2014	04	20	Bull trout	Juvenile	Round Butte Forebay	1	370	660	FALSE	
19-Apr-14	2014	04	19	Bull trout	Adult	Round Butte Forebay	4			FALSE	THE HIGH PRESSURE PUMP WAS NOT WORKING, CALLED CONTROL, JUST COUNTED THE FISH AND RELEASED, RICH M
20-Apr-14	2014	04	20	Steelhead	Smolt	Deschutes River at Rereg Tailrace	7			FALSE	
20-Apr-14	2014	04	20	Steelhead	Smolt	Deschutes River at Rereg Tailrace	10			TRUE	
20-Apr-14	2014	04	20	Steelhead	Smolt	Deschutes River at Rereg Tailrace	1	260	148.6	TRUE	
20-Apr-14	2014	04	20	Steelhead	Smolt	Deschutes River at Rereg Tailrace	1	237	114.7	TRUE	
20-Apr-14	2014	04	20	Bull trout	Juvenile	Round Butte Forebay	1	340	380	FALSE	
20-Apr-14	2014	04	20	Bull trout	Juvenile	Round Butte Forebay	1	360	420	FALSE	
20-Apr-14	2014	04	20	Bull trout	Juvenile	Round Butte Forebay	1	375	500	FALSE	
20-Apr-14	2014	04	20	Bull trout	Juvenile	Round Butte Forebay	1	430	740	TRUE	
20-Apr-14	2014	04	20	Bull trout	Juvenile	Round Butte Forebay	1	335	340	FALSE	
20-Apr-14	2014	04	20	Bull trout	Juvenile	Round Butte Forebay	1	340	380	FALSE	
19-Apr-14	2014	04	19	Steelhead	Smolt	Deschutes River at Rereg Tailrace	1	218	71.3	FALSE	'LOWER DESCHUTES RELEASE'
19-Apr-14	2014	04	19	Steelhead	Smolt	Deschutes River at Rereg Tailrace	1	199	69.9	FALSE	'LOWER DESCHUTES RELEASE'
19-Apr-14	2014	04	19	Steelhead	Smolt	Deschutes River at Rereg Tailrace	5			FALSE	

19-Apr-14	2014	04	19	Steelhead	Smolt	Deschutes River at Rereg Tailrace	2				TRUE	
19-Apr-14	2014	04	19	Bull trout	Juvenile	Round Butte Forebay	1	390	540		FALSE	
19-Apr-14	2014	04	19	Bull trout	Juvenile	Round Butte Forebay	1	400	600		FALSE	
19-Apr-14	2014	04	19	Bull trout	Juvenile	Round Butte Forebay	1	375	460		FALSE	
19-Apr-14	2014	04	19	Bull trout	Juvenile	Round Butte Forebay	1	319	300		FALSE	
18-Apr-14	2014	04	18	Bull trout	Adult	Round Butte Forebay	1	709	4320		TRUE	
18-Apr-14	2014	04	18	Bull trout	Adult	Round Butte Forebay	1	670	3120		FALSE	
18-Apr-14	2014	04	18	Bull trout	Adult	Round Butte Forebay	1	630	2720		TRUE	
18-Apr-14	2014	04	18	Bull trout	Adult	Round Butte Forebay	1	617	2760		TRUE	PLUS HAD A GREEN FLOY TAG # 01980
18-Apr-14	2014	04	18	Bull trout	Adult	Round Butte Forebay	1	415	780		FALSE	
18-Apr-14	2014	04	18	Steelhead	Smolt	Deschutes River at Rereg Tailrace	2				FALSE	
18-Apr-14	2014	04	18	Steelhead	Smolt	Deschutes River at Rereg Tailrace	13				TRUE	
18-Apr-14	2014	04	18	Steelhead	Smolt	Deschutes River at Rereg Tailrace	7				FALSE	
18-Apr-14	2014	04	18	Steelhead	Smolt	Deschutes River at Rereg Tailrace	1	252	135.5		TRUE	
18-Apr-14	2014	04	18	Bull trout	Juvenile	Round Butte Forebay	1	394	600		FALSE	
18-Apr-14	2014	04	18	Bull trout	Juvenile	Round Butte Forebay	1	345	360		FALSE	
18-Apr-14	2014	04	18	Bull trout	Juvenile	Round Butte Forebay	1	368	440		TRUE	
18-Apr-14	2014	04	18	Bull trout	Juvenile	Round Butte Forebay	1	337	340		FALSE	
18-Apr-14	2014	04	18	Bull trout	Juvenile	Round Butte Forebay	1	338	360		FALSE	
18-Apr-14	2014	04	18	Bull trout	Juvenile	Round Butte Forebay	1	282	220		FALSE	
18-Apr-14	2014	04	18	Bull trout	Juvenile	Round Butte Forebay	1	350	420		FALSE	
18-Apr-14	2014	04	18	Bull trout	Juvenile	Round Butte Forebay	1	336	360		TRUE	
17-Apr-14	2014	04	17	Steelhead	Smolt	Deschutes River at Rereg Tailrace	1	248	129.4		FALSE	'LOWER DESCHUTES RELEASE'
17-Apr-14	2014	04	17	Steelhead	Smolt	Deschutes River at Rereg Tailrace	1	230	96.1		FALSE	'LOWER DESCHUTES RELEASE'
17-Apr-14	2014	04	17	Steelhead	Smolt	Deschutes River at Rereg Tailrace	5				TRUE	
17-Apr-14	2014	04	17	Bull trout	Juvenile	Round Butte Forebay	1	454	860		TRUE	
17-Apr-14	2014	04	17	Bull trout	Juvenile	Round Butte Forebay	1	374	460		FALSE	
17-Apr-14	2014	04	17	Bull trout	Juvenile	Round Butte Forebay	1	349	440		FALSE	
17-Apr-14	2014	04	17	Bull trout	Juvenile	Round Butte Forebay	1	318	300		FALSE	
17-Apr-14	2014	04	17	Bull trout	Adult	Round Butte Forebay	1	430	900		FALSE	
17-Apr-14	2014	04	17	Bull trout	Adult	Round Butte Forebay	1	355	480		FALSE	
17-Apr-14	2014	04	17	Bull trout	Adult	Round Butte Forebay	1	360	520		FALSE	
17-Apr-14	2014	04	17	Bull trout	Adult	Round Butte Forebay	1	570	2060		FALSE	
17-Apr-14	2014	04	17	Bull trout	Adult	Round Butte Forebay	1	635	2480		FALSE	ALSO HAD A GREEN FLOY # 02023
17-Apr-14	2014	04	17	Bull trout	Adult	Round Butte Forebay	1	615	2240		FALSE	
16-Apr-14	2014	04	16	Steelhead	Smolt	Deschutes River at Rereg Tailrace	1				FALSE	
16-Apr-14	2014	04	16	Steelhead	Smolt	Deschutes River at Rereg Tailrace	1	210	74.2		FALSE	LC5
16-Apr-14	2014	04	16	Steelhead	Smolt	Deschutes River at Rereg Tailrace	2				FALSE	

16-Apr-14	2014	04	16	Steelhead	Smolt	Deschutes River at Rereg Tailrace	7			FALSE	
16-Apr-14	2014	04	16	Steelhead	Smolt	Deschutes River at Rereg Tailrace	1	370	400	TRUE	
16-Apr-14	2014	04	16	Steelhead	Smolt	Deschutes River at Rereg Tailrace	1			FALSE	
16-Apr-14	2014	04	16	Bull trout	Juvenile	Round Butte Forebay	1	409	680	TRUE	
16-Apr-14	2014	04	16	Bull trout	Juvenile	Round Butte Forebay	1	372	480	FALSE	
16-Apr-14	2014	04	16	Bull trout	Juvenile	Round Butte Forebay	1	357	360	FALSE	
16-Apr-14	2014	04	16	Bull trout	Juvenile	Round Butte Forebay	1	343	280	FALSE	
15-Apr-14	2014	04	15	Steelhead	Smolt	Deschutes River at Rereg Tailrace	9			TRUE	
15-Apr-14	2014	04	15	Steelhead	Smolt	Deschutes River at Rereg Tailrace	3			FALSE	
15-Apr-14	2014	04	15	Bull trout	Juvenile	Round Butte Forebay	1	373	500	FALSE	
14-Apr-14	2014	04	14	Steelhead	Smolt	Deschutes River at Rereg Tailrace	1			TRUE	
14-Apr-14	2014	04	14	Steelhead	Smolt	Deschutes River at Rereg Tailrace	4			FALSE	
14-Apr-14	2014	04	14	Steelhead	Smolt	Deschutes River at Rereg Tailrace	1	240	113.1	TRUE	
14-Apr-14	2014	04	14	Bull trout	Juvenile	Round Butte Forebay	1			FALSE	S3-1 .25" X .5" ABDOMEN
16-Apr-14	2014	04	16	Bull trout	Adult	Round Butte Forebay	1	550	1980	TRUE	
16-Apr-14	2014	04	16	Bull trout	Adult	Round Butte Forebay	1	600	1780	FALSE	
16-Apr-14	2014	04	16	Bull trout	Adult	Round Butte Forebay	1	785	5200	TRUE	
16-Apr-14	2014	04	16	Bull trout	Adult	Round Butte Forebay	1	620	3520	FALSE	
16-Apr-14	2014	04	16	Bull trout	Adult	Round Butte Forebay	1	670	3280	TRUE	
16-Apr-14	2014	04	16	Bull trout	Adult	Round Butte Forebay	1	550	2440	TRUE	
16-Apr-14	2014	04	16	Bull trout	Adult	Round Butte Forebay	1	655	3060	FALSE	
16-Apr-14	2014	04	16	Bull trout	Adult	Round Butte Forebay	1			FALSE	
15-Apr-14	2014	04	15	Bull trout	Adult	Round Butte Forebay	1	465	1020	FALSE	
15-Apr-14	2014	04	15	Bull trout	Adult	Round Butte Forebay	1	575	1780	FALSE	CROOKED SPINE
15-Apr-14	2014	04	15	Bull trout	Adult	Round Butte Forebay	1	570	2060	TRUE	
15-Apr-14	2014	04	15	Bull trout	Adult	Round Butte Forebay	1	570	1760	FALSE	
14-Apr-14	2014	04	14	Bull trout	Adult	Round Butte Forebay	1	445	880	FALSE	
14-Apr-14	2014	04	14	Bull trout	Adult	Round Butte Forebay	1	660	2120	FALSE	
14-Apr-14	2014	04	14	Bull trout	Adult	Round Butte Forebay	1	635	2460	TRUE	
14-Apr-14	2014	04	14	Bull trout	Adult	Round Butte Forebay	1	748	3700	FALSE	
13-Apr-14	2014	04	13	Bull trout	Adult	Round Butte Forebay	1	600	3020	FALSE	
13-Apr-14	2014	04	13	Bull trout	Adult	Round Butte Forebay	1	575	2290	FALSE	
13-Apr-14	2014	04	13	Bull trout	Adult	Round Butte Forebay	1	700	4020	FALSE	
13-Apr-14	2014	04	13	Steelhead	Smolt	Deschutes River at Rereg Tailrace	1			FALSE	
13-Apr-14	2014	04	13	Steelhead	Smolt	Deschutes River at Rereg Tailrace	1	220	89.4	TRUE	
13-Apr-14	2014	04	13	Bull trout	Juvenile	Round Butte Forebay	1	390	620	FALSE	
13-Apr-14	2014	04	13	Bull trout	Juvenile	Round Butte Forebay	1	345	400	FALSE	
12-Apr-14	2014	04	12	Bull trout	Adult	Round Butte Forebay	1	635	2460	FALSE	
12-Apr-14	2014	04	12	Bull trout	Adult	Round Butte Forebay	1	570	2360	FALSE	
12-Apr-14	2014	04	12	Bull trout	Adult	Round Butte Forebay	1	660	2920	FALSE	
12-Apr-14	2014	04	12	Bull trout	Adult	Round Butte Forebay	1	710	4080	FALSE	

12-Apr-14	2014	04	12	Bull trout	Juvenile	Round Butte Forebay	1	331	280	FALSE	
11-Apr-14	2014	04	11	Steelhead	Smolt	Deschutes River at Rereg Tailrace	1	247	144.6	TRUE	
11-Apr-14	2014	04	11	Bull trout	Juvenile	Round Butte Forebay	1	354	440	TRUE	
11-Apr-14	2014	04	11	Steelhead	Smolt	Deschutes River at Rereg Tailrace	1	243	131.7	TRUE	
11-Apr-14	2014	04	11	Steelhead	Smolt	Deschutes River at Rereg Tailrace	1	270	154.9	FALSE	'LOWER DESCHUTES RELEASE'
11-Apr-14	2014	04	11	Steelhead	Smolt	Deschutes River at Rereg Tailrace	1	305	250.2	FALSE	'LOWER DESCHUTES RELEASE'
11-Apr-14	2014	04	11	Steelhead	Smolt	Deschutes River at Rereg Tailrace	1	237	119.6	FALSE	'LOWER DESCHUTES RELEASE'
10-Apr-14	2014	04	10	Steelhead	Smolt	Deschutes River at Rereg Tailrace	1	345	344.6	FALSE	'LOWER DESCHUTES RELEASE'
10-Apr-14	2014	04	10	Steelhead	Smolt	Deschutes River at Rereg Tailrace	1	331	267.7	FALSE	'LOWER DESCHUTES RELEASE'
10-Apr-14	2014	04	10	Steelhead	Smolt	Deschutes River at Rereg Tailrace	1	269	153.7	FALSE	'LOWER DESCHUTES RELEASE'
10-Apr-14	2014	04	10	Steelhead	Smolt	Deschutes River at Rereg Tailrace	1	202	62.5	FALSE	'LOWER DESCHUTES RELEASE'
10-Apr-14	2014	04	10	Bull trout	Adult	Round Butte Forebay	1	625	2560	FALSE	
10-Apr-14	2014	04	10	Bull trout	Adult	Round Butte Forebay	1	620	2480	TRUE	
10-Apr-14	2014	04	10	Bull trout	Adult	Round Butte Forebay	1	665	3660	FALSE	
10-Apr-14	2014	04	10	Bull trout	Adult	Round Butte Forebay	1	628	2240	FALSE	
10-Apr-14	2014	04	10	Bull trout	Adult	Round Butte Forebay	1	660	3400	FALSE	
10-Apr-14	2014	04	10	Bull trout	Adult	Round Butte Forebay	1	595	2380	FALSE	
10-Apr-14	2014	04	10	Bull trout	Adult	Round Butte Forebay	1	430	1020	TRUE	
10-Apr-14	2014	04	10	Bull trout	Juvenile	Round Butte Forebay	1	364	440	FALSE	
10-Apr-14	2014	04	10	Bull trout	Juvenile	Round Butte Forebay	1	368	480	FALSE	
10-Apr-14	2014	04	10	Bull trout	Juvenile	Round Butte Forebay	1	390	520	TRUE	
10-Apr-14	2014	04	10	Bull trout	Juvenile	Round Butte Forebay	1	329	320	TRUE	GREEN FLOY TAG 02015
10-Apr-14	2014	04	10	Bull trout	Juvenile	Round Butte Forebay	1	410	720	FALSE	
08-Apr-14	2014	04	08	Bull trout	Juvenile	Deschutes River at Rereg Tailrace	1	181	47.3	FALSE	SEN TO LOWER RIVER, HALF DUPLEX 900.2260000531 23
09-Apr-14	2014	04	09	Steelhead	Smolt	Deschutes River at Rereg Tailrace	1			TRUE	
09-Apr-14	2014	04	09	Steelhead	Smolt	Deschutes River at Rereg Tailrace	3			FALSE	
09-Apr-14	2014	04	09	Bull trout	Adult	Round Butte Forebay	1	380	460	FALSE	
09-Apr-14	2014	04	09	Bull trout	Adult	Round Butte Forebay	1	380	460	FALSE	
09-Apr-14	2014	04	09	Bull trout	Adult	Round Butte Forebay	1	380	540	TRUE	
08-Apr-14	2014	04	08	Steelhead	Smolt	Deschutes River at Rereg Tailrace	1			TRUE	
08-Apr-14	2014	04	08	Steelhead	Smolt	Deschutes River at Rereg Tailrace	2			FALSE	
08-Apr-14	2014	04	08	Bull trout	Adult	Round Butte Forebay	1	324	320	FALSE	
07-Apr-14	2014	04	07	Steelhead	Smolt	Deschutes River at Rereg Tailrace	5			FALSE	
07-Apr-14	2014	04	07	Bull trout	Adult	Round Butte Forebay	1	345	440	FALSE	
07-Apr-14	2014	04	07	Bull trout	Adult	Round Butte Forebay	1	573	1800	TRUE	
07-Apr-14	2014	04	07	Bull trout	Adult	Round Butte Forebay	1	286	180	FALSE	



07-Apr-14	2014	04	09	Bull trout	Adult	Round Butte Forebay	1	400	680	FALSE	
07-Apr-14	2014	04	09	Bull trout	Adult	Round Butte Forebay	1	535	1080	FALSE	
07-Apr-14	2014	04	08	Bull trout	Adult	Round Butte Forebay	1	425	800	FALSE	
07-Apr-14	2014	04	08	Bull trout	Adult	Round Butte Forebay	1	390	620	FALSE	
07-Apr-14	2014	04	08	Bull trout	Adult	Round Butte Forebay	1	430	1180	TRUE	
07-Apr-14	2014	04	08	Bull trout	Adult	Round Butte Forebay	1	675	4240	FALSE	
07-Apr-14	2014	04	07	Bull trout	Adult	Round Butte Forebay	1	398	680	FALSE	
07-Apr-14	2014	04	07	Bull trout	Adult	Round Butte Forebay	1	560	2280	FALSE	
06-Apr-14	2014	04	06	Bull trout	Adult	Round Butte Forebay	1	575	2330	TRUE	
06-Apr-14	2014	04	06	Bull trout	Adult	Round Butte Forebay	1	500	1720	FALSE	GREEN #03794
06-Apr-14	2014	04	06	Bull trout	Adult	Round Butte Forebay	1	550	1820	FALSE	
06-Apr-14	2014	04	06	Bull trout	Adult	Round Butte Forebay	1	620	2120	FALSE	
06-Apr-14	2014	04	06	Steelhead	Smolt	Deschutes River at Rereg Tailrace	9			FALSE	
06-Apr-14	2014	04	06	Bull trout	Juvenile	Round Butte Forebay	1	345	440	TRUE	GREEN FLOY #04522
06-Apr-14	2014	04	06	Bull trout	Juvenile	Round Butte Forebay	1	370	520	FALSE	
06-Apr-14	2014	04	06	Bull trout	Juvenile	Round Butte Forebay	1	320	280	FALSE	
06-Apr-14	2014	04	06	Bull trout	Juvenile	Round Butte Forebay	1	315	280	FALSE	
06-Apr-14	2014	04	06	Bull trout	Juvenile	Round Butte Forebay	1	340	340	FALSE	
06-Apr-14	2014	04	06	Bull trout	Juvenile	Round Butte Forebay	1	315	220	FALSE	
06-Apr-14	2014	04	06	Bull trout	Juvenile	Round Butte Forebay	1	381	480	TRUE	
05-Apr-14	2014	04	05	Steelhead	Smolt	Deschutes River at Rereg Tailrace	2			FALSE	
05-Apr-14	2014	04	05	Bull trout	Juvenile	Round Butte Forebay	1	441	720	FALSE	
05-Apr-14	2014	04	05	Bull trout	Juvenile	Round Butte Forebay	1	324	360	FALSE	
05-Apr-14	2014	04	05	Bull trout	Juvenile	Round Butte Forebay	1	305	280	FALSE	
05-Apr-14	2014	04	05	Bull trout	Adult	Round Butte Forebay	1	710	4330	TRUE	
05-Apr-14	2014	04	05	Bull trout	Adult	Round Butte Forebay	1	570	1860	FALSE	
04-Apr-14	2014	04	04	Bull trout	Juvenile	Round Butte Forebay	1	375	720	FALSE	
04-Apr-14	2014	04	04	Bull trout	Adult	Round Butte Forebay	1	660	3260	FALSE	
04-Apr-14	2014	04	04	Bull trout	Adult	Round Butte Forebay	1	645	3060	FALSE	
04-Apr-14	2014	04	04	Bull trout	Juvenile	Round Butte Forebay	1	290	540	FALSE	
04-Apr-14	2014	04	04	Steelhead	Smolt	Deschutes River at Rereg Tailrace	1			FALSE	
04-Apr-14	2014	04	04	Steelhead	Smolt	Deschutes River at Rereg Tailrace	1			TRUE	
04-Apr-14	2014	04	04	Bull trout	Juvenile	Round Butte Forebay	1	335	320	FALSE	
04-Apr-14	2014	04	04	Bull trout	Juvenile	Round Butte Forebay	1	355	420	FALSE	
03-Apr-14	2014	04	03	Bull trout	Adult	Round Butte Forebay	1	640	3540	TRUE	
03-Apr-14	2014	04	03	Bull trout	Adult	Round Butte Forebay	1	620	2640	FALSE	
03-Apr-14	2014	04	03	Steelhead	Smolt	Deschutes River at Rereg Tailrace	1			TRUE	
03-Apr-14	2014	04	03	Bull trout	Juvenile	Round Butte Forebay	1	426	720	FALSE	
03-Apr-14	2014	04	03	Bull trout	Juvenile	Round Butte Forebay	1	413	600	TRUE	BLIND IN RIGHT EYE
03-Apr-14	2014	04	03	Bull trout	Juvenile	Round Butte Forebay	1	399	560	FALSE	
03-Apr-14	2014	04	03	Bull trout	Juvenile	Round Butte Forebay	1	305	220	FALSE	

03-Apr-14	2014	04	03	Bull trout	Juvenile	Round Butte Forebay	1	324	380	TRUE	
03-Apr-14	2014	04	03	Bull trout	Juvenile	Round Butte Forebay	1	346	320	FALSE	
02-Apr-14	2014	04	02	Bull trout	Juvenile	Deschutes River at Rereg Tailrace	1	184	48.3	FALSE	SENT TO LOWER RIVER, HALF DUPLEX 900.2260000530 73
01-Apr-14	2014	04	01	Bull trout	Juvenile	Deschutes River at Rereg Tailrace	1	195	59	FALSE	SENT TO LOWER RIVER, HALF DUPLEX 900.3260000530 66
31-Mar-14	2014	03	31	Bull trout	Juvenile	Deschutes River at Rereg Tailrace	1	189	59.5	FALSE	SENT TO LOWER RIVER, HALF DUPLEX 900.2260000530 95
02-Apr-14	2014	04	02	Bull trout	Juvenile	Round Butte Forebay	1	370	420	FALSE	
02-Apr-14	2014	04	02	Bull trout	Juvenile	Deschutes River at Rereg Tailrace	1	188	56	FALSE	SENT TO LOWER RIVER, HALF DUPLEX 900.2260000531 50
01-Apr-14	2014	04	01	Bull trout	Juvenile	Deschutes River at Rereg Tailrace	1	213	71.9	FALSE	SENT TO LOWER RIVER HALF DUPLEX 900.2260000531 16
01-Apr-14	2014	04	01	Bull trout	Juvenile	Round Butte Forebay	1	347	340	FALSE	
01-Apr-14	2014	04	01	Bull trout	Juvenile	Round Butte Forebay	1	416	680	TRUE	
01-Apr-14	2014	04	01	Bull trout	Juvenile	Round Butte Forebay	1	413	720	TRUE	
01-Apr-14	2014	04	01	Bull trout	Juvenile	Round Butte Forebay	1	405	620	TRUE	
31-Mar-14	2014	03	31	Steelhead	Smolt	Deschutes River at Rereg Tailrace	13			FALSE	
31-Mar-14	2014	03	31	Steelhead	Smolt	Deschutes River at Rereg Tailrace	5			TRUE	
31-Mar-14	2014	03	31	Bull trout	Juvenile	Round Butte Forebay	1	344	380	FALSE	
31-Mar-14	2014	03	31	Bull trout	Juvenile	Round Butte Forebay	1	336	380	FALSE	
31-Mar-14	2014	03	31	Bull trout	Juvenile	Round Butte Forebay	1	386	500	FALSE	
31-Mar-14	2014	03	31	Bull trout	Juvenile	Round Butte Forebay	1	376	540	TRUE	
31-Mar-14	2014	03	31	Bull trout	Juvenile	Round Butte Forebay	1	374	480	FALSE	
31-Mar-14	2014	03	31	Bull trout	Juvenile	Round Butte Forebay	1	324	300	TRUE	
31-Mar-14	2014	03	31	Bull trout	Juvenile	Round Butte Forebay	1	347	420	FALSE	
31-Mar-14	2014	03	31	Bull trout	Adult	Round Butte Forebay	1	301	300	FALSE	
31-Mar-14	2014	03	31	Bull trout	Adult	Round Butte Forebay	1	404	540	FALSE	
31-Mar-14	2014	03	31	Bull trout	Juvenile	Round Butte Forebay	1	345	440	TRUE	GREEN FLOY TAG # 04522
31-Mar-14	2014	03	31	Bull trout	Adult	Mortality in trap and to ODFW pathology	1	507	1600	FALSE	sent to ODFW pathology
31-Mar-14	2014	03	31	Bull trout	Adult	Round Butte Forebay	1			FALSE	swimming on surface in sorting trough
31-Mar-14	2014	03	31	Bull trout	Adult	Round Butte Forebay	1			FALSE	swimming on surface in sorting trough
31-Mar-14	2014	03	31	Bull trout	Adult	Round Butte Forebay	1			FALSE	floating in large box, but gilling
31-Mar-14	2014	03	31	Bull trout	Adult	Round Butte Forebay	1	400	820	FALSE	
31-Mar-14	2014	03	31	Bull trout	Adult	Round Butte Forebay	1	615	2580	FALSE	
31-Mar-14	2014	03	31	Bull trout	Adult	Round Butte Forebay	1	620	2060	FALSE	
31-Mar-14	2014	03	31	Bull trout	Adult	Round Butte Forebay	1	720	4140	FALSE	

31-Mar-14	2014	03	31	Bull trout	Adult	Round Butte Forebay	1	660	2760	FALSE	
31-Mar-14	2014	03	31	Bull trout	Adult	Round Butte Forebay	1	487	1280	FALSE	Open lesions all over belly
31-Mar-14	2014	03	31	Bull trout	Adult	Round Butte Forebay	1	590	2080	FALSE	
28-Mar-14	2014	03	28	Steelhead	Smolt	Deschutes River at Rereg Tailrace	2			FALSE	
28-Mar-14	2014	03	28	Bull trout	Juvenile	Round Butte Forebay	1	358	380	FALSE	
28-Mar-14	2014	03	28	Bull trout	Juvenile	Round Butte Forebay	1	443	360	FALSE	
28-Mar-14	2014	03	28	Bull trout	Juvenile	Round Butte Forebay	1	403	660	FALSE	
28-Mar-14	2014	03	28	Bull trout	Adult	Round Butte Forebay	1	635	2560	FALSE	
28-Mar-14	2014	03	28	Bull trout	Adult	Round Butte Forebay	1	650	3450	TRUE	
28-Mar-14	2014	03	28	Bull trout	Adult	Round Butte Forebay	1	640	3240	TRUE	
27-Mar-14	2014	03	27	Steelhead	Smolt	Deschutes River at Rereg Tailrace	1	281	140.6	FALSE	'LOWER DESCHUTES RELEASE'
27-Mar-14	2014	03	27	Steelhead	Smolt	Deschutes River at Rereg Tailrace	1			TRUE	
27-Mar-14	2014	03	27	Bull trout	Juvenile	Deschutes River at Rereg Tailrace	1	220	86.5	FALSE	SENT TO LOWER RIVER HALF DUPLEX TAG FULL # 900.2260000531 33
27-Mar-14	2014	03	27	Bull trout	Juvenile	Round Butte Forebay	1	340	360	FALSE	
27-Mar-14	2014	03	27	Bull trout	Juvenile	Round Butte Forebay	1	380	500	TRUE	
27-Mar-14	2014	03	27	Bull trout	Adult	Round Butte Forebay	1	595	2310	FALSE	
27-Mar-14	2014	03	27	Bull trout	Adult	Round Butte Forebay	1	575	1920	FALSE	
27-Mar-14	2014	03	27	Bull trout	Adult	Round Butte Forebay	1	630	2840	FALSE	
27-Mar-14	2014	03	27	Bull trout	Adult	Round Butte Forebay	1	680	4180	TRUE	
27-Mar-14	2014	03	27	Bull trout	Adult	Round Butte Forebay	1	590	3240	FALSE	
27-Mar-14	2014	03	27	Bull trout	Adult	Round Butte Forebay	1	395	820	FALSE	
27-Mar-14	2014	03	27	Bull trout	Adult	Round Butte Forebay	1	390	860	FALSE	
27-Mar-14	2014	03	27	Bull trout	Adult	Round Butte Forebay	1	520	1680	FALSE	
26-Mar-14	2014	03	26	Steelhead	Smolt	Deschutes River at Rereg Tailrace	2			FALSE	
26-Mar-14	2014	03	26	Steelhead	Smolt	Deschutes River at Rereg Tailrace	1	355	249.7	TRUE	
26-Mar-14	2014	03	26	Bull trout	Juvenile	Round Butte Forebay	1	320	260	FALSE	
26-Mar-14	2014	03	26	Bull trout	Juvenile	Round Butte Forebay	1	327	340	FALSE	
26-Mar-14	2014	03	26	Bull trout	Juvenile	Round Butte Forebay	1	365	420	FALSE	
25-Mar-14	2014	03	25	Steelhead	Smolt	Deschutes River at Rereg Tailrace	1			TRUE	
25-Mar-14	2014	03	25	Bull trout	Juvenile	Round Butte Forebay	1	438	440	TRUE	
24-Mar-14	2014	03	24	Steelhead	Smolt	Deschutes River at Rereg Tailrace	1			FALSE	
24-Mar-14	2014	03	24	Bull trout	Juvenile	Round Butte Forebay	1	332	320	FALSE	
24-Mar-14	2014	03	24	Bull trout	Juvenile	Round Butte Forebay	1	349	460	TRUE	GREEN FLOY TAG # 04522
22-Mar-14	2014	03	22	Bull trout	Juvenile	Round Butte Forebay	1	345	545	FALSE	
26-Mar-14	2014	03	26	Bull trout	Adult	Round Butte Forebay	1	435	1120	FALSE	
26-Mar-14	2014	03	26	Bull trout	Adult	Round Butte Forebay	1	565	1900	FALSE	
26-Mar-14	2014	03	26	Bull trout	Adult	Round Butte Forebay	1	550	1850	FALSE	
26-Mar-14	2014	03	26	Bull trout	Adult	Round Butte Forebay	1	630	3080	FALSE	

26-Mar-14	2014	03	26	Bull trout	Adult	Round Butte Forebay	1	755	4460	FALSE	GREEN FLOY # 02009
26-Mar-14	2014	03	26	Bull trout	Adult	Round Butte Forebay	1	660	2840	FALSE	
26-Mar-14	2014	03	26	Bull trout	Adult	Round Butte Forebay	1	686	3000	TRUE	
25-Mar-14	2014	03	25	Bull trout	Adult	Round Butte Forebay	1	402	600	FALSE	
25-Mar-14	2014	03	25	Bull trout	Adult	Round Butte Forebay	1	560	1920	TRUE	
25-Mar-14	2014	03	25	Bull trout	Adult	Round Butte Forebay	1	585	1960	FALSE	
25-Mar-14	2014	03	25	Bull trout	Adult	Round Butte Forebay	1	610	2140	TRUE	
25-Mar-14	2014	03	25	Bull trout	Adult	Round Butte Forebay	1	630	3140	FALSE	
25-Mar-14	2014	03	25	Bull trout	Adult	Round Butte Forebay	1	645	2740	FALSE	
24-Mar-14	2014	03	24	Bull trout	Adult	Round Butte Forebay	1	430	960	FALSE	
24-Mar-14	2014	03	24	Bull trout	Adult	Round Butte Forebay	1	440	1060	FALSE	
24-Mar-14	2014	03	24	Bull trout	Adult	Round Butte Forebay	1	365	600	FALSE	
24-Mar-14	2014	03	24	Bull trout	Adult	Round Butte Forebay	1	530	1620	FALSE	
24-Mar-14	2014	03	24	Bull trout	Adult	Round Butte Forebay	1	500	1660	FALSE	
24-Mar-14	2014	03	24	Bull trout	Adult	Round Butte Forebay	1	560	1920	FALSE	
24-Mar-14	2014	03	24	Bull trout	Adult	Round Butte Forebay	1	593	2020	FALSE	
24-Mar-14	2014	03	24	Bull trout	Adult	Round Butte Forebay	1	655	2600	FALSE	
24-Mar-14	2014	03	24	Bull trout	Adult	Round Butte Forebay	1	600	1960	FALSE	
21-Mar-14	2014	03	21	Bull trout	Adult	Round Butte Forebay	1	425	820	TRUE	
21-Mar-14	2014	03	21	Bull trout	Adult	Round Butte Forebay	1	509	1660	FALSE	
21-Mar-14	2014	03	21	Bull trout	Adult	Round Butte Forebay	1	610	2340	TRUE	
21-Mar-14	2014	03	21	Steelhead	Smolt	Deschutes River at Rereg Tailrace	1			FALSE	
21-Mar-14	2014	03	21	Bull trout	Juvenile	Round Butte Forebay	1	375	440	FALSE	
21-Mar-14	2014	03	21	Bull trout	Juvenile	Round Butte Forebay	1	363	460	FALSE	
21-Mar-14	2014	03	21	Bull trout	Juvenile	Round Butte Forebay	1	299	240	FALSE	
21-Mar-14	2014	03	21	Bull trout	Juvenile	Round Butte Forebay	1	344	380	FALSE	
21-Mar-14	2014	03	21	Bull trout	Juvenile	Round Butte Forebay	1	376	540	TRUE	
20-Mar-14	2014	03	20	Bull trout	Adult	Round Butte Forebay	1	390	840	FALSE	
20-Mar-14	2014	03	20	Bull trout	Adult	Round Butte Forebay	1	490	1460	TRUE	
20-Mar-14	2014	03	20	Bull trout	Adult	Round Butte Forebay	1			FALSE	NO PIT TAG, HEAD WOUND, POSSIBLE SAME FISH AS YESTERDAY
20-Mar-14	2014	03	20	Bull trout	Adult	Round Butte Forebay	1			FALSE	SWIMMING ON SIDE, RELEASED
20-Mar-14	2014	03	20	Bull trout	Adult	Round Butte Forebay	1	515	1400	FALSE	
20-Mar-14	2014	03	20	Bull trout	Adult	Round Butte Forebay	1	565	2060	FALSE	
20-Mar-14	2014	03	20	Bull trout	Adult	Round Butte Forebay	1	660	2680	TRUE	
20-Mar-14	2014	03	20	Bull trout	Adult	Round Butte Forebay	1	750	5420	FALSE	
20-Mar-14	2014	03	20	Bull trout	Adult	Round Butte Forebay	1	590	2240	FALSE	NO PIT, HEAD WOUND, HAD A GREEN FLY TAG # 1992
20-Mar-14	2014	03	20	Steelhead	Smolt	Deschutes River at Rereg Tailrace	1			TRUE	
20-Mar-14	2014	03	20	Bull trout	Juvenile	Round Butte Forebay	1	377	560	FALSE	

20-Mar-14	2014	03	20	Bull trout	Juvenile	Round Butte Forebay	1	287	240	FALSE	
20-Mar-14	2014	03	20	Bull trout	Juvenile	Round Butte Forebay	1	356	400	FALSE	
20-Mar-14	2014	03	20	Bull trout	Juvenile	Round Butte Forebay	1	314	260	FALSE	
20-Mar-14	2014	03	20	Bull trout	Juvenile	Round Butte Forebay	1	365	480	FALSE	
20-Mar-14	2014	03	20	Bull trout	Juvenile	Round Butte Forebay	1	344	400	FALSE	
19-Mar-14	2014	03	19	Bull trout	Adult	Round Butte Forebay	1	595	1960	FALSE	
19-Mar-14	2014	03	19	Bull trout	Adult	Round Butte Forebay	1			FALSE	NO PIT HEAD WOUND
19-Mar-14	2014	03	19	Bull trout	Adult	Round Butte Forebay	1	595	2160	FALSE	
19-Mar-14	2014	03	19	Bull trout	Juvenile	Round Butte Forebay	1	305	480	FALSE	
18-Mar-14	2014	03	18	Bull trout	Adult	Round Butte Forebay	1	810	6760	TRUE	
18-Mar-14	2014	03	18	Bull trout	Adult	Round Butte Forebay	1	595	2420	FALSE	
18-Mar-14	2014	03	18	Bull trout	Adult	Round Butte Forebay	1	555	2260	FALSE	
18-Mar-14	2014	03	18	Bull trout	Adult	Round Butte Forebay	1	475	1120	FALSE	
18-Mar-14	2014	03	18	Bull trout	Adult	Round Butte Forebay	1	640	2280	FALSE	
18-Mar-14	2014	03	18	Bull trout	Adult	Round Butte Forebay	1	690	4060	FALSE	
18-Mar-14	2014	03	18	Bull trout	Adult	Round Butte Forebay	1	505	1020	FALSE	
18-Mar-14	2014	03	18	Bull trout	Adult	Round Butte Forebay	1	420	840	FALSE	
19-Mar-14	2014	03	19	Steelhead	Smolt	Deschutes River at Rereg Tailrace	1			TRUE	
19-Mar-14	2014	03	19	Bull trout	Juvenile	Round Butte Forebay	1	290	280	FALSE	
19-Mar-14	2014	03	19	Bull trout	Juvenile	Round Butte Forebay	1	360	500	FALSE	
19-Mar-14	2014	03	19	Bull trout	Juvenile	Round Butte Forebay	1	285	220	FALSE	
19-Mar-14	2014	03	19	Bull trout	Juvenile	Round Butte Forebay	1	385	520	FALSE	
19-Mar-14	2014	03	19	Bull trout	Juvenile	Round Butte Forebay	1	365	360	FALSE	
19-Mar-14	2014	03	18	Bull trout	Juvenile	Round Butte Forebay	1	343	440	TRUE	GREEN FLOY TAG # 04522
19-Mar-14	2014	03	18	Bull trout	Juvenile	Round Butte Forebay	1	446	760	FALSE	
19-Mar-14	2014	03	18	Bull trout	Juvenile	Round Butte Forebay	1	336	340	FALSE	
19-Mar-14	2014	03	18	Bull trout	Juvenile	Round Butte Forebay	1	374	580	FALSE	
19-Mar-14	2014	03	18	Bull trout	Juvenile	Round Butte Forebay	1	367	420	FALSE	
19-Mar-14	2014	03	18	Bull trout	Juvenile	Round Butte Forebay	1	333	380	FALSE	
19-Mar-14	2014	03	18	Bull trout	Juvenile	Round Butte Forebay	1	357	400	FALSE	
19-Mar-14	2014	03	18	Bull trout	Juvenile	Round Butte Forebay	1	409	620	FALSE	
17-Mar-14	2014	03	17	Steelhead	Smolt	Deschutes River at Rereg Tailrace	1			FALSE	
17-Mar-14	2014	03	17	Steelhead	Smolt	Deschutes River at Rereg Tailrace	1			TRUE	
17-Mar-14	2014	03	17	Steelhead	Smolt	Deschutes River at Rereg Tailrace	1	304	218.2	TRUE	
17-Mar-14	2014	03	17	Bull trout	Juvenile	Round Butte Forebay	1	375	500	FALSE	
17-Mar-14	2014	03	17	Bull trout	Juvenile	Round Butte Forebay	1	413	740	TRUE	
17-Mar-14	2014	03	17	Bull trout	Juvenile	Round Butte Forebay	1	340	380	FALSE	
17-Mar-14	2014	03	17	Bull trout	Juvenile	Round Butte Forebay	1	378	580	FALSE	
17-Mar-14	2014	03	17	Bull trout	Juvenile	Round Butte Forebay	1	356	420	FALSE	
17-Mar-14	2014	03	17	Bull trout	Juvenile	Round Butte Forebay	1	360	440	FALSE	
17-Mar-14	2014	03	17	Bull trout	Juvenile	Round Butte Forebay	1	331	440	FALSE	

17-Mar-14	2014	03	17	Bull trout	Juvenile	Round Butte Forebay	1	371	460	FALSE	
17-Mar-14	2014	03	17	Bull trout	Juvenile	Round Butte Forebay	1	317	300	TRUE	
14-Mar-14	2014	03	14	Bull trout	Adult	Round Butte Forebay	1	670	3440	FALSE	
14-Mar-14	2014	03	14	Bull trout	Adult	Round Butte Forebay	1	590	2160	FALSE	
14-Mar-14	2014	03	14	Steelhead	Smolt	Deschutes River at Rereg Tailrace	1	370	413.8	TRUE	F2-CAUDAL (OLD)
14-Mar-14	2014	03	14	Bull trout	Juvenile	Round Butte Forebay	1	330	340	FALSE	
14-Mar-14	2014	03	14	Bull trout	Adult	Round Butte Forebay	1	620	2700	FALSE	THIS WAS A LARGE FISH FOR THE MEDIUM SIDE
13-Mar-14	2014	03	13	Bull trout	Juvenile	Round Butte Forebay	1	319	360	FALSE	
13-Mar-14	2014	03	13	Steelhead	Smolt	Deschutes River at Rereg Tailrace	1			FALSE	
12-Mar-14	2014	03	12	Bull trout	Juvenile	Round Butte Forebay	1	580	2220	FALSE	
12-Mar-14	2014	03	12	Bull trout	Juvenile	Round Butte Forebay	1	410	560	FALSE	
12-Mar-14	2014	03	12	Bull trout	Juvenile	Round Butte Forebay	1	420	560	FALSE	
12-Mar-14	2014	03	12	Bull trout	Juvenile	Round Butte Forebay	1	400	540	TRUE	
13-Mar-14	2014	03	13	Bull trout	Adult	Round Butte Forebay	1	705	4340	FALSE	
13-Mar-14	2014	03	13	Bull trout	Adult	Round Butte Forebay	1	580	1780	FALSE	
13-Mar-14	2014	03	13	Bull trout	Adult	Round Butte Forebay	1	640	3340	FALSE	
13-Mar-14	2014	03	13	Bull trout	Adult	Round Butte Forebay	1	435	1120	TRUE	
11-Mar-14	2014	03	11	Steelhead	Smolt	Deschutes River at Rereg Tailrace	1			TRUE	
11-Mar-14	2014	03	11	Steelhead	Smolt	Deschutes River at Rereg Tailrace	2			FALSE	
11-Mar-14	2014	03	11	Bull trout	Juvenile	Round Butte Forebay	1	366	460	TRUE	
11-Mar-14	2014	03	11	Bull trout	Juvenile	Round Butte Forebay	1	403	580	FALSE	
11-Mar-14	2014	03	11	Bull trout	Juvenile	Round Butte Forebay	1	378	440	FALSE	S3-1, BELLY
11-Mar-14	2014	03	11	Bull trout	Juvenile	Round Butte Forebay	1	363	420	FALSE	
10-Mar-14	2014	03	10	Steelhead	Smolt	Deschutes River at Rereg Tailrace	4			FALSE	
10-Mar-14	2014	03	10	Bull trout	Juvenile	Round Butte Forebay	1	407	600	FALSE	
10-Mar-14	2014	03	10	Bull trout	Juvenile	Round Butte Forebay	1			FALSE	ALSO HAD A GREEN FLOY TAG #04527
12-Mar-14	2014	03	12	Bull trout	Adult	Round Butte Forebay	1	690	3420	FALSE	
12-Mar-14	2014	03	12	Bull trout	Adult	Round Butte Forebay	1	595	1480	FALSE	
10-Mar-14	2014	03	10	Bull trout	Adult	Round Butte Forebay	1	645	2520	FALSE	
10-Mar-14	2014	03	10	Bull trout	Adult	Round Butte Forebay	1	585	1760	FALSE	
10-Mar-14	2014	03	10	Bull trout	Adult	Round Butte Forebay	1	500	1440	FALSE	
10-Mar-14	2014	03	10	Bull trout	Adult	Round Butte Forebay	1	410	940	FALSE	
10-Mar-14	2014	03	10	Bull trout	Adult	Round Butte Forebay	1	570	1740	FALSE	
10-Mar-14	2014	03	10	Bull trout	Adult	Round Butte Forebay	1	685	3000	FALSE	
07-Mar-14	2014	03	07	Bull trout	Adult	Round Butte Forebay	1	700	4060	FALSE	
07-Mar-14	2014	03	07	Bull trout	Adult	Round Butte Forebay	1	620	2820	FALSE	
07-Mar-14	2014	03	07	Bull trout	Adult	Round Butte Forebay	1	575	1940	TRUE	
06-Mar-14	2014	03	06	Bull trout	Adult	Round Butte Forebay	1	383	720	FALSE	
06-Mar-14	2014	03	06	Bull trout	Adult	Round Butte Forebay	1	575	2040	FALSE	

06-Mar-14	2014	03	06	Bull trout	Adult	Round Butte Forebay	1	635	2380	FALSE	
05-Mar-14	2014	03	05	Bull trout	Adult	Round Butte Forebay	1	421	760	FALSE	
05-Mar-14	2014	03	05	Bull trout	Adult	Round Butte Forebay	1	408	980	FALSE	HOOK WOUND ON RIGHT SIDE
05-Mar-14	2014	03	05	Bull trout	Adult	Round Butte Forebay	1	462	920	FALSE	NO PIT TAG, DAMAGE GILLS ON RIGHT SIDE
05-Mar-14	2014	03	05	Bull trout	Adult	Round Butte Forebay	1	520	1660	TRUE	
05-Mar-14	2014	03	05	Bull trout	Adult	Round Butte Forebay	1	560	1740	TRUE	
07-Mar-14	2014	03	07	Steelhead	Smolt	Deschutes River at Rereg Tailrace	2			FALSE	
07-Mar-14	2014	03	07	Bull trout	Juvenile	Round Butte Forebay	1			FALSE	
06-Mar-14	2014	03	06	Steelhead	Smolt	Deschutes River at Rereg Tailrace	2			FALSE	
06-Mar-14	2014	03	06	Bull trout	Juvenile	Round Butte Forebay	1	550	1760	FALSE	
06-Mar-14	2014	03	06	Bull trout	Juvenile	Round Butte Forebay	1	369	440	FALSE	
06-Mar-14	2014	03	06	Bull trout	Juvenile	Round Butte Forebay	1	420	560	TRUE	
05-Mar-14	2014	03	05	Bull trout	Juvenile	Round Butte Forebay	1	493	720	FALSE	
05-Mar-14	2014	03	05	Bull trout	Juvenile	Round Butte Forebay	1	420	560	TRUE	
05-Mar-14	2014	03	05	Bull trout	Juvenile	Round Butte Forebay	1	333	360	FALSE	
05-Mar-14	2014	03	05	Bull trout	Juvenile	Round Butte Forebay	1	437	700	FALSE	
05-Mar-14	2014	03	05	Steelhead	Smolt	Deschutes River at Rereg Tailrace	1			TRUE	
04-Mar-14	2014	03	04	Bull trout	Adult	Round Butte Forebay	1	585		FALSE	CROOKED BACK, LEFT MAX DAMAGE, DID NOT TAG
03-Mar-14	2014	03	03	Bull trout	Adult	Mortality in trap and to ODFW pathology	1	628	1060	FALSE	DOA, ACCORDING TO ODFW (RICK STOCKING)
03-Mar-14	2014	03	03	Bull trout	Adult	Round Butte Forebay	1	645	2960	FALSE	
03-Mar-14	2014	03	03	Bull trout	Adult	Round Butte Forebay	1	685	2920	FALSE	
03-Mar-14	2014	03	03	Bull trout	Adult	Round Butte Forebay	1	715	3620	TRUE	
03-Mar-14	2014	03	03	Bull trout	Adult	Round Butte Forebay	1	485	1460	FALSE	
03-Mar-14	2014	03	03	Bull trout	Adult	Round Butte Forebay	1	585	2100	FALSE	
03-Mar-14	2014	03	03	Bull trout	Adult	Round Butte Forebay	1	655	3020	TRUE	
03-Mar-14	2014	03	03	Bull trout	Adult	Round Butte Forebay	1	640	3120	FALSE	
03-Mar-14	2014	03	03	Bull trout	Adult	Round Butte Forebay	1	635	2900	FALSE	
03-Mar-14	2014	03	03	Bull trout	Adult	Round Butte Forebay	1	790	6420	FALSE	
03-Mar-14	2014	03	03	Bull trout	Adult	Round Butte Forebay	1	420	860	FALSE	
03-Mar-14	2014	03	03	Bull trout	Adult	Round Butte Forebay	1	395	940	FALSE	
03-Mar-14	2014	03	03	Bull trout	Adult	Round Butte Forebay	1	405	600	FALSE	
03-Mar-14	2014	03	03	Bull trout	Adult	Round Butte Forebay	1	330	480	FALSE	
03-Mar-14	2014	03	03	Bull trout	Adult	Round Butte Forebay	1	520	1420	TRUE	
03-Mar-14	2014	03	03	Bull trout	Adult	Round Butte Forebay	1	410	820	FALSE	
28-Feb-14	2014	02	28	Bull trout	Adult	Round Butte Forebay	1	580	1880	TRUE	CROOK IN SPINE JUST BEHIND TIP OF DORSAL
28-Feb-14	2014	02	28	Bull trout	Adult	Round Butte Forebay	1	575	1760	FALSE	
28-Feb-14	2014	02	28	Bull trout	Adult	Round Butte Forebay	1			FALSE	TWISTING BODY AROUND, RELEASED

27-Feb-14	2014	02	27	Bull trout	Adult	Round Butte Forebay	1	348		FALSE	
27-Feb-14	2014	02	27	Bull trout	Adult	Round Butte Forebay	1	655		FALSE	NO TAG, SEVERE HOOK WOUND
27-Feb-14	2014	02	27	Bull trout	Adult	Round Butte Forebay	1	580		FALSE	
27-Feb-14	2014	02	27	Bull trout	Adult	Round Butte Forebay	1	645		FALSE	
27-Feb-14	2014	02	27	Bull trout	Adult	Round Butte Forebay	1	605		TRUE	
27-Feb-14	2014	02	27	Bull trout	Adult	Round Butte Forebay	1	558		FALSE	
27-Feb-14	2014	02	27	Bull trout	Adult	Round Butte Forebay	1	650		FALSE	
27-Feb-14	2014	02	27	Bull trout	Adult	Round Butte Forebay	1	430	540	FALSE	
27-Feb-14	2014	02	27	Bull trout	Adult	Round Butte Forebay	1	375	460	FALSE	
04-Mar-14	2014	03	04	Bull trout	Juvenile	Round Butte Forebay	1	358	400	TRUE	
04-Mar-14	2014	03	04	Bull trout	Juvenile	Round Butte Forebay	1	398	500	TRUE	F3-2 PELVIC
04-Mar-14	2014	03	04	Bull trout	Juvenile	Round Butte Forebay	1	325	300	TRUE	
04-Mar-14	2014	03	04	Bull trout	Juvenile	Round Butte Forebay	1	375	420	TRUE	
03-Mar-14	2014	03	03	Bull trout	Juvenile	Round Butte Forebay	1	385	420	TRUE	
03-Mar-14	2014	03	03	Bull trout	Juvenile	Round Butte Forebay	1	345	400	FALSE	
03-Mar-14	2014	03	03	Bull trout	Juvenile	Round Butte Forebay	1	315	260	FALSE	
03-Mar-14	2014	03	03	Bull trout	Juvenile	Round Butte Forebay	1	385	420	TRUE	
03-Mar-14	2014	03	03	Steelhead	Smolt	Deschutes River at Rereg Tailrace	3			FALSE	
27-Feb-14	2014	02	27	Bull trout	Adult	Round Butte Forebay	1			FALSE	
27-Feb-14	2014	02	27	Bull trout	Adult	Round Butte Forebay	1	392	500	FALSE	NO PIT, S3-1 POSSIBLE NET MARKS
27-Feb-14	2014	02	27	Bull trout	Adult	Round Butte Forebay	1	365	480	FALSE	
26-Feb-14	2014	02	26	Bull trout	Adult	Round Butte Forebay	1			FALSE	NO PIT, TOO BLOATED
24-Feb-14	2014	02	24	Bull trout	Adult	Round Butte Forebay	1	560		TRUE	
24-Feb-14	2014	02	24	Bull trout	Adult	Round Butte Forebay	1	618	2820	FALSE	
25-Feb-14	2014	02	25	Bull trout	Juvenile	Round Butte Forebay	1	388	500	FALSE	
25-Feb-14	2014	02	25	Bull trout	Juvenile	Round Butte Forebay	1	385	460	TRUE	
20-Feb-14	2014	02	20	Bull trout	Adult	Round Butte Forebay	1	620	2320	FALSE	
20-Feb-14	2014	02	20	Bull trout	Adult	Round Butte Forebay	1	620	3630	TRUE	
20-Feb-14	2014	02	20	Bull trout	Adult	Round Butte Forebay	1	570	2480	TRUE	
20-Feb-14	2014	02	20	Bull trout	Adult	Round Butte Forebay	1			FALSE	NO PIT, WOUND ON HEAD
17-Feb-14	2014	02	17	Bull trout	Adult	Round Butte Forebay	1			FALSE	FUNGUS ON TAIL SWIMMING ON SIDE
19-Feb-14	2014	02	19	Steelhead	Smolt	Deschutes River at Rereg Tailrace	2			FALSE	
18-Feb-14	2014	02	18	Bull trout	Juvenile	Round Butte Forebay	1	338	340	FALSE	
17-Feb-14	2014	02	17	Steelhead	Smolt	Deschutes River at Rereg Tailrace	2			FALSE	
17-Feb-14	2014	02	17	Bull trout	Juvenile	Round Butte Forebay	1			FALSE	
17-Feb-14	2014	02	17	Bull trout	Juvenile	Round Butte Forebay	1			TRUE	
10-Feb-14	2014	02	10	Bull trout	Adult	Round Butte Forebay	1			FALSE	SWIMMING ON SIDE AND BACK, RELEASED ASAP



10-Feb-14	2014	02	10	Bull trout	Juvenile	Round Butte Forebay	1			FALSE	sickly, swimming on side released
07-Feb-14	2014	02	07	Bull trout	Juvenile	Mortality in trap and to ODFW pathology	1	498	980	TRUE	
07-Feb-14	2014	02	07	Bull trout	Juvenile	Round Butte Forebay	1	424	640	FALSE	
03-Feb-14	2014	02	03	Bull trout	Juvenile	Round Butte Forebay	1	548	1560	TRUE	
31-Jan-14	2014	01	31	Bull trout	Adult	Round Butte Forebay	1	640	3280	TRUE	
28-Jan-14	2014	01	28	Bull trout	Adult	Round Butte Forebay	1	420	860	FALSE	
24-Jan-14	2014	01	24	Bull trout	Juvenile	Round Butte Forebay	1	381	500	FALSE	
22-Jan-14	2014	01	22	Steelhead	Smolt	Deschutes River at Rereg Tailrace	1			FALSE	
22-Jan-14	2014	01	22	Bull trout	Juvenile	Round Butte Forebay	1	460	1260	FALSE	
22-Jan-14	2014	01	22	Bull trout	Juvenile	Round Butte Forebay	1	380	720	FALSE	
20-Jan-14	2014	01	20	Bull trout	Juvenile	Round Butte Forebay	1	445	880	FALSE	
20-Jan-14	2014	01	20	Bull trout	Juvenile	Round Butte Forebay	1	400	560	TRUE	
13-Jan-14	2014	01	13	Steelhead	Smolt	Deschutes River at Rereg Tailrace	1			FALSE	
13-Jan-14	2014	01	13	Bull trout	Juvenile	Round Butte Forebay	1	390	520	FALSE	NO PIT, FULL STOMACH ALSO HAD A GREEN FLOY TAG #04691, RICH INSERTED THIS PIT TAG.
10-Jan-14	2014	01	10	Bull trout	Adult	Round Butte Forebay	1	560	1700	FALSE	
10-Jan-14	2014	01	10	Bull trout	Adult	Round Butte Forebay	1	630	3200	TRUE	
06-Jan-14	2014	01	06	Bull trout	Juvenile	Round Butte Forebay	1	395	740	FALSE	
06-Jan-14	2014	01	06	Bull trout	Adult	Round Butte Forebay	1	560	1820	FALSE	
06-Jan-14	2014	01	06	Bull trout	Adult	Round Butte Forebay	1	650	3250	TRUE	
03-Jan-14	2014	01	03	Bull trout	Adult	Round Butte Forebay	1	445	670	FALSE	
03-Jan-14	2014	01	03	Bull trout	Adult	Round Butte Forebay	1	585	1910	FALSE	
03-Jan-14	2014	01	03	Bull trout	Adult	Round Butte Forebay	1	570	2250	TRUE	
27-Dec-13	2013	12	27	Bull trout	Adult	Round Butte Forebay	1	650	3490	TRUE	
27-Dec-13	2013	12	27	Bull trout	Adult	Round Butte Forebay	1	580	1400	TRUE	
27-Dec-13	2013	12	27	Bull trout	Adult	Round Butte Forebay	1	640	3480	TRUE	
27-Dec-13	2013	12	27	Bull trout	Juvenile	Round Butte Forebay	1			FALSE	LOTS OF FUNGUS, RELEASED RIGHT AWAY
26-Dec-13	2013	12	26	Bull trout	Juvenile	Round Butte Forebay	1	410	660	FALSE	
24-Dec-13	2013	12	24	Bull trout	Adult	Round Butte Forebay	1	530	2370	FALSE	
24-Dec-13	2013	12	24	Bull trout	Adult	Round Butte Forebay	1	620	2650	TRUE	
12-Dec-13	2013	12	12	Bull trout	Juvenile	Round Butte Forebay	1	457	860	TRUE	PLUS A GREEN FLOY TAG # 04705
10-Dec-13	2013	12	10	Bull trout	Juvenile	Round Butte Forebay	1			TRUE	
09-Dec-13	2013	12	09	Bull trout	Juvenile	Round Butte Forebay	1	605	2280	FALSE	
09-Dec-13	2013	12	09	Bull trout	Juvenile	Round Butte Forebay	1	496	1180	TRUE	
09-Dec-13	2013	12	09	Bull trout	Juvenile	Round Butte Forebay	1	465	960	TRUE	
09-Dec-13	2013	12	09	Bull trout	Juvenile	Round Butte Forebay	1	357	380	TRUE	
09-Dec-13	2013	12	09	Bull trout	Juvenile	Round Butte Forebay	1	403	600	FALSE	
09-Dec-13	2013	12	09	Bull trout	Juvenile	Round Butte Forebay	1	366	420	FALSE	

09-Dec-13	2013	12	09	Bull trout	Juvenile	Round Butte Forebay	1	350	320	FALSE	TO FULL TO TAG
09-Dec-13	2013	12	09	Bull trout	Juvenile	Round Butte Forebay	1	362	440	FALSE	
09-Dec-13	2013	12	09	Bull trout	Juvenile	Round Butte Forebay	1	411	760	FALSE	TO FULL TO TAG
09-Dec-13	2013	12	09	Bull trout	Juvenile	Round Butte Forebay	1	385	460	TRUE	
10-Dec-13	2013	12	10	Bull trout	Adult	Round Butte Forebay	3			FALSE	FROZEN PIPES, NO WATER
05-Dec-13	2013	12	05	Bull trout	Juvenile	Round Butte Forebay	1			FALSE	
04-Dec-13	2013	12	04	Bull trout	Adult	Round Butte Forebay	1			FALSE	CURVED SPINE, BAD CONDITION, DID NOT PIT TAG
04-Dec-13	2013	12	04	Bull trout	Juvenile	Round Butte Forebay	1	510	1420	FALSE	
04-Dec-13	2013	12	04	Bull trout	Juvenile	Round Butte Forebay	1	435	720	FALSE	
04-Dec-13	2013	12	04	Bull trout	Juvenile	Round Butte Forebay	1	550	1320	FALSE	
03-Dec-13	2013	12	03	Bull trout	Juvenile	Round Butte Forebay	1	354	340	FALSE	
02-Dec-13	2013	12	02	Bull trout	Juvenile	Round Butte Forebay	1	438	680	FALSE	
02-Dec-13	2013	12	02	Bull trout	Juvenile	Round Butte Forebay	1	387	400	FALSE	
02-Dec-13	2013	12	02	Bull trout	Juvenile	Round Butte Forebay	1	378	460	FALSE	
26-Nov-13	2013	11	26	Bull trout	Adult	Round Butte Forebay	1	605	2590	FALSE	
26-Nov-13	2013	11	26	Bull trout	Juvenile	Round Butte Forebay	1	510	1160	FALSE	
26-Nov-13	2013	11	26	Bull trout	Juvenile	Round Butte Forebay	1	401	620	FALSE	
25-Nov-13	2013	11	25	Bull trout	Juvenile	Round Butte Forebay	1	395	410	FALSE	
22-Nov-13	2013	11	22	Bull trout	Juvenile	Round Butte Forebay	1	415	480	FALSE	
22-Nov-13	2013	11	22	Bull trout	Juvenile	Round Butte Forebay	1	400	455	FALSE	
21-Nov-13	2013	11	21	Bull trout	Juvenile	Round Butte Forebay	1	370	400	FALSE	
18-Nov-13	2013	11	18	Bull trout	Juvenile	Round Butte Forebay	1	410	480	FALSE	
18-Nov-13	2013	11	18	Bull trout	Juvenile	Round Butte Forebay	1	355	460	FALSE	
14-Nov-13	2013	11	14	Bull trout	Adult	Round Butte Forebay	1			FALSE	POST SPAWNER, CONDITON POOR, DID NOT PIT TAG
13-Nov-13	2013	11	13	Bull trout	Adult	Round Butte Forebay	1			FALSE	EXTREMELY FUNGUS,
15-Nov-13	2013	11	15	Bull trout	Juvenile	Round Butte Forebay	1	425	580	FALSE	
14-Nov-13	2013	11	14	Bull trout	Juvenile	Round Butte Forebay	1	387	620	FALSE	
14-Nov-13	2013	11	14	Bull trout	Juvenile	Round Butte Forebay	1	302	220	FALSE	
13-Nov-13	2013	11	13	Bull trout	Juvenile	Round Butte Forebay	1	462	1080	FALSE	
13-Nov-13	2013	11	13	Bull trout	Juvenile	Round Butte Forebay	1	365	380	FALSE	
21-Oct-13	2013	10	21	Bull trout	Adult	Round Butte Forebay	1	420	710	TRUE	
21-Oct-13	2013	10	21	Bull trout	Adult	Round Butte Forebay	1	430	640	FALSE	
21-Oct-13	2013	10	21	Bull trout	Adult	Round Butte Forebay	1	620	2600	FALSE	
21-Oct-13	2013	10	21	Bull trout	Adult	Round Butte Forebay	1			FALSE	fungus on head and body
18-Oct-13	2013	10	18	Bull trout	Adult	Round Butte Forebay	1	500	1280	FALSE	
17-Oct-13	2013	10	17	Bull trout	Adult	Round Butte Forebay	1	600	3100	FALSE	
17-Oct-13	2013	10	17	Bull trout	Adult	Round Butte Forebay	1	540	1700	FALSE	
17-Oct-13	2013	10	17	Bull trout	Adult	Round Butte Forebay	1	711	3080	FALSE	

28-Aug-13	2013	08	28	Bull trout	Adult	Round Butte Forebay	1	600	2180	FALSE	
28-Aug-13	2013	08	28	Bull trout	Adult	Round Butte Forebay	1	495	1260	FALSE	E3
22-Aug-13	2013	08	22	Bull trout	Juvenile	Round Butte Forebay	1	385	490	TRUE	
19-Aug-13	2013	08	19	Bull trout	Juvenile	Round Butte Forebay	1	446	605	FALSE	
15-Aug-13	2013	08	15	Bull trout	Adult	Round Butte Forebay	1	450	1220	FALSE	
12-Aug-13	2013	08	12	Bull trout	Adult	Round Butte Forebay	1	385	410	TRUE	
06-Aug-13	2013	08	06	Bull trout	Adult	Round Butte Forebay	1	595	1420	TRUE	SKINNY
05-Aug-13	2013	08	05	Bull trout	Juvenile	Round Butte Forebay	1	289	212.8	FALSE	
31-Jul-13	2013	07	31	Bull trout	Adult	Round Butte Forebay	1	440	1060	TRUE	
25-Jul-13	2013	07	25	Bull trout	Juvenile	Round Butte Forebay	1	412		TRUE	
23-Jul-13	2013	07	23	Bull trout	Juvenile	Round Butte Forebay	1	400	640	FALSE	
23-Jul-13	2013	07	23	Bull trout	Juvenile	Round Butte Forebay	1	380	480	FALSE	
22-Jul-13	2013	07	22	Steelhead	Smolt	Deschutes River at Rereg Tailrace	1			FALSE	
24-Jul-13	2013	07	24	Bull trout	Adult	Round Butte Forebay	1	450	1260	FALSE	
24-Jul-13	2013	07	24	Bull trout	Adult	Round Butte Forebay	1	590	2480	FALSE	
18-Jul-13	2013	07	18	Bull trout	Adult	Round Butte Forebay	1	515	1230	TRUE	
15-Jul-13	2013	07	15	Steelhead	Adult	Deschutes River at Rereg Tailrace	1	225	83.6	FALSE	'MR' 'LOWER DESCHUTES RELEASE LOWER DESCHUTES RELEASE'
15-Jul-13	2013	07	15	Steelhead	Adult	Deschutes River at Rereg Tailrace	1	215	79.9	FALSE	'MR' 'LOWER DESCHUTES RELEASE LOWER DESCHUTES RELEASE'
12-Jul-13	2013	07	12	Bull trout	Adult	Round Butte Forebay	1	525	1290	FALSE	
11-Jul-13	2013	07	11	Bull trout	Adult	Round Butte Forebay	1	645	3250	TRUE	
12-Jul-13	2013	07	12	Steelhead	Smolt	Deschutes River at Rereg Tailrace	1	195	53.2	FALSE	'MR' 'LOWER DESCHUTES RELEASE LOWER DESCHUTES RELEASE'
11-Jul-13	2013	07	11	Steelhead	Smolt	Deschutes River at Rereg Tailrace	1	213	68.3	FALSE	'MR' 'LOWER DESCHUTES RELEASE LOWER DESCHUTES RELEASE'
08-Jul-13	2013	07	08	Bull trout	Juvenile	Round Butte Forebay	1	345	340	FALSE	
08-Jul-13	2013	07	08	Bull trout	Juvenile	Round Butte Forebay	1	370	380	FALSE	
08-Jul-13	2013	07	08	Steelhead	Smolt	Deschutes River at Rereg Tailrace	1	211	75.6	FALSE	'MR' 'LOWER DESCHUTES RELEASE LOWER DESCHUTES RELEASE'
08-Jul-13	2013	07	08	Steelhead	Smolt	Deschutes River at Rereg Tailrace	1	187	64.6	FALSE	'MR' 'LOWER DESCHUTES RELEASE LOWER DESCHUTES RELEASE'
08-Jul-13	2013	07	08	Steelhead	Smolt	Deschutes River at Rereg Tailrace	1	205	67.9	FALSE	'MR' 'LOWER DESCHUTES RELEASE LOWER DESCHUTES RELEASE'
08-Jul-13	2013	07	08	Steelhead	Smolt	Deschutes River at Rereg Tailrace	1	211	74.3	FALSE	'MR' 'LOWER DESCHUTES RELEASE LOWER DESCHUTES RELEASE'

08-Jul-13	2013	07	08	Steelhead	Smolt	Deschutes River at Rereg Tailrace	1	201	60.5	FALSE	'MR' 'LOWER DESCHUTES RELEASE LOWER DESCHUTES RELEASE'
08-Jul-13	2013	07	08	Steelhead	Smolt	Deschutes River at Rereg Tailrace	1	210	74.6	FALSE	'MR' 'LOWER DESCHUTES RELEASE LOWER DESCHUTES RELEASE'
08-Jul-13	2013	07	08	Steelhead	Smolt	Deschutes River at Rereg Tailrace	1	180	64	FALSE	'MR' 'LOWER DESCHUTES RELEASE LOWER DESCHUTES RELEASE'
08-Jul-13	2013	07	08	Steelhead	Smolt	Deschutes River at Rereg Tailrace	1	179	63.5	FALSE	'MR' 'LOWER DESCHUTES RELEASE LOWER DESCHUTES RELEASE'
08-Jul-13	2013	07	08	Steelhead	Smolt	Deschutes River at Rereg Tailrace	1	181	44.1	FALSE	'MR' 'LOWER DESCHUTES RELEASE LOWER DESCHUTES RELEASE'
08-Jul-13	2013	07	08	Steelhead	Smolt	Deschutes River at Rereg Tailrace	1	211	71.5	FALSE	'MR' 'LOWER DESCHUTES RELEASE LOWER DESCHUTES RELEASE'
08-Jul-13	2013	07	08	Steelhead	Smolt	Deschutes River at Rereg Tailrace	1	198	60	FALSE	'MR' 'LOWER DESCHUTES RELEASE LOWER DESCHUTES RELEASE'
03-Jul-13	2013	07	03	Steelhead	Smolt	Deschutes River at Rereg Tailrace	3			FALSE	
02-Jul-13	2013	07	02	Steelhead	Smolt	Deschutes River at Rereg Tailrace	1	235	104.8	FALSE	'MR' 'LOWER DESCHUTES RELEASE LOWER DESCHUTES RELEASE'
02-Jul-13	2013	07	02	Steelhead	Smolt	Deschutes River at Rereg Tailrace	1	185	54.1	FALSE	'MR' 'LOWER DESCHUTES RELEASE LOWER DESCHUTES RELEASE'
01-Jul-13	2013	07	01	Steelhead	Smolt	Deschutes River at Rereg Tailrace	1	187	59	FALSE	'MR' 'LOWER DESCHUTES RELEASE LOWER DESCHUTES RELEASE'
01-Jul-13	2013	07	01	Steelhead	Smolt	Deschutes River at Rereg Tailrace	1	197	58.7	FALSE	'MR' 'LOWER DESCHUTES RELEASE LOWER DESCHUTES RELEASE'
01-Jul-13	2013	07	01	Steelhead	Smolt	Deschutes River at Rereg Tailrace	1	147	33.6	FALSE	'MR' 'LOWER DESCHUTES RELEASE LOWER DESCHUTES RELEASE'
01-Jul-13	2013	07	01	Steelhead	Smolt	Deschutes River at Rereg Tailrace	1	204	78.7	FALSE	'MR' 'LOWER DESCHUTES RELEASE LOWER DESCHUTES RELEASE'
29-Jun-13	2013	06	29	Steelhead	Smolt	Deschutes River at Rereg Tailrace	1	214	83.1	FALSE	'MR' 'LOWER DESCHUTES RELEASE LOWER DESCHUTES RELEASE'
29-Jun-13	2013	06	29	Steelhead	Smolt	Deschutes River at Rereg Tailrace	1	228	85.5	FALSE	'MR' 'LOWER DESCHUTES RELEASE LOWER DESCHUTES RELEASE'

28-Jun-13	2013	06	28	Steelhead	Smolt	Deschutes River at Rereg Tailrace	1	207	72.5	FALSE	'MR' 'LOWER DESCHUTES RELEASE'
26-Jun-13	2013	06	26	Steelhead	Smolt	Deschutes River at Rereg Tailrace	1	225	89.2	FALSE	'MR' 'LOWER DESCHUTES RELEASE'
26-Jun-13	2013	06	26	Steelhead	Smolt	Deschutes River at Rereg Tailrace	1	220	73.6	FALSE	'MR' 'LOWER DESCHUTES RELEASE'
26-Jun-13	2013	06	26	Steelhead	Smolt	Deschutes River at Rereg Tailrace	1	245	127.1	FALSE	'MR' 'LOWER DESCHUTES RELEASE'
26-Jun-13	2013	06	26	Steelhead	Smolt	Deschutes River at Rereg Tailrace	1	231	83.6	FALSE	'MR' 'LOWER DESCHUTES RELEASE'
25-Jun-13	2013	06	25	Steelhead	Smolt	Deschutes River at Rereg Tailrace	1	250	126.7	FALSE	'MR' 'LOWER DESCHUTES RELEASE LOWER DESCHUTES RELEASE'
25-Jun-13	2013	06	25	Steelhead	Smolt	Deschutes River at Rereg Tailrace	1	193	51.8	FALSE	'MR' 'LOWER DESCHUTES RELEASE'
30-Jun-13	2013	06	30	Bull trout	Adult	Round Butte Forebay	1			FALSE	MISSING LEFT EYE, RIGHT EYE CLOUDY, SEVERE HOOK DAMAGE ON HEAD
30-Jun-13	2013	06	30	Steelhead	Smolt	Deschutes River at Rereg Tailrace	1			FALSE	F3-CAUDAL
29-Jun-13	2013	06	29	Bull trout	Adult	Round Butte Forebay	1	585	2280	FALSE	
29-Jun-13	2013	06	29	Bull trout	Adult	Round Butte Forebay	1	620	2020	FALSE	
29-Jun-13	2013	06	29	Bull trout	Adult	Round Butte Forebay	1			TRUE	
29-Jun-13	2013	06	29	Bull trout	Adult	Round Butte Forebay	1	440	740	FALSE	
27-Jun-13	2013	06	27	Bull trout	Adult	Round Butte Forebay	1	640	2980	TRUE	
27-Jun-13	2013	06	27	Bull trout	Adult	Round Butte Forebay	1	655	3280	FALSE	
27-Jun-13	2013	06	27	Bull trout	Adult	Round Butte Forebay	1	680	4000	FALSE	
27-Jun-13	2013	06	27	Steelhead	Smolt	Deschutes River at Rereg Tailrace	1			FALSE	
27-Jun-13	2013	06	27	Steelhead	Smolt	Deschutes River at Rereg Tailrace	1			TRUE	
25-Jun-13	2013	06	25	Bull trout	Adult	Round Butte Forebay	1	305	640	FALSE	
25-Jun-13	2013	06	25	Bull trout	Adult	Round Butte Forebay	1	570	2160	FALSE	
25-Jun-13	2013	06	25	Bull trout	Adult	Round Butte Forebay	1	675	2860	TRUE	
25-Jun-13	2013	06	25	Bull trout	Adult	Round Butte Forebay	1	590	1400	TRUE	SNAKEY
25-Jun-13	2013	06	25	Bull trout	Adult	Round Butte Forebay	1	645	3380	FALSE	
24-Jun-13	2013	06	24	Steelhead	Smolt	Deschutes River at Rereg Tailrace	1	218	94	TRUE	
24-Jun-13	2013	06	24	Bull trout	Juvenile	Round Butte Forebay	1	385	460	TRUE	
22-Jun-13	2013	06	22	Steelhead	Smolt	Deschutes River at Rereg Tailrace	1			FALSE	
23-Jun-13	2013	06	23	Bull trout	Adult	Round Butte Forebay	1	565		FALSE	
24-Jun-13	2013	06	24	Steelhead	Smolt	Deschutes River at Rereg Tailrace	1	201	72.1	FALSE	'MR' 'LOWER DESCHUTES RELEASE LOWER DESCHUTES RELEASE'
24-Jun-13	2013	06	24	Steelhead	Smolt	Deschutes River at Rereg Tailrace	1	259	141.7	FALSE	'MR' 'LOWER DESCHUTES RELEASE LOWER DESCHUTES RELEASE'

24-Jun-13	2013	06	24	Steelhead	Smolt	Deschutes River at Rereg Tailrace	1	261	147.4	FALSE	'MR' 'LOWER DESCHUTES RELEASE LOWER DESCHUTES RELEASE'
24-Jun-13	2013	06	24	Steelhead	Smolt	Deschutes River at Rereg Tailrace	1	191	75.9	FALSE	'MR' 'LOWER DESCHUTES RELEASE LOWER DESCHUTES RELEASE'
24-Jun-13	2013	06	24	Steelhead	Smolt	Deschutes River at Rereg Tailrace	1	204	73.5	FALSE	'MR' 'LOWER DESCHUTES RELEASE LOWER DESCHUTES RELEASE'
24-Jun-13	2013	06	24	Steelhead	Smolt	Deschutes River at Rereg Tailrace	1	251	142.5	FALSE	'MR' 'LOWER DESCHUTES RELEASE LOWER DESCHUTES RELEASE'
24-Jun-13	2013	06	24	Steelhead	Smolt	Deschutes River at Rereg Tailrace	1	261	144.3	FALSE	'MR' 'LOWER DESCHUTES RELEASE'
24-Jun-13	2013	06	24	Steelhead	Smolt	Deschutes River at Rereg Tailrace	1	199	73.1	FALSE	'MR' 'LOWER DESCHUTES RELEASE LOWER DESCHUTES RELEASE'
23-Jun-13	2013	06	23	Steelhead	Smolt	Deschutes River at Rereg Tailrace	1	209	76.6	FALSE	'MR' 'LOWER DESCHUTES RELEASE'
23-Jun-13	2013	06	23	Steelhead	Smolt	Deschutes River at Rereg Tailrace	1	204	58.6	FALSE	'MR' 'LOWER DESCHUTES RELEASE'
23-Jun-13	2013	06	23	Steelhead	Smolt	Deschutes River at Rereg Tailrace	1	199	57.1	FALSE	'MR' 'LOWER DESCHUTES RELEASE'
23-Jun-13	2013	06	23	Steelhead	Smolt	Deschutes River at Rereg Tailrace	1	217	83.1	FALSE	'MR' 'LOWER DESCHUTES RELEASE'
23-Jun-13	2013	06	23	Steelhead	Smolt	Deschutes River at Rereg Tailrace	1	201	66.5	FALSE	'MR' 'LOWER DESCHUTES RELEASE'
23-Jun-13	2013	06	23	Steelhead	Smolt	Deschutes River at Rereg Tailrace	1	259	145.6	FALSE	'MR' 'LOWER DESCHUTES RELEASE'
22-Jun-13	2013	06	22	Steelhead	Smolt	Deschutes River at Rereg Tailrace	1	221	72.6	FALSE	'MR' 'LOWER DESCHUTES RELEASE LOWER DESCHUTES RELEASE'
22-Jun-13	2013	06	22	Steelhead	Smolt	Deschutes River at Rereg Tailrace	1	201	66.9	FALSE	'MR' 'LOWER DESCHUTES RELEASE'
22-Jun-13	2013	06	22	Steelhead	Smolt	Deschutes River at Rereg Tailrace	1	294	185.7	FALSE	'MR' 'LOWER DESCHUTES RELEASE'
24-Jun-13	2013	06	24	Steelhead	Smolt	Deschutes River at Rereg Tailrace	1	205	71.6	FALSE	'MR' 'LOWER DESCHUTES RELEASE LOWER DESCHUTES RELEASE'
24-Jun-13	2013	06	24	Steelhead	Smolt	Deschutes River at Rereg Tailrace	1	217	71.2	FALSE	'MR' 'LOWER DESCHUTES RELEASE LOWER DESCHUTES RELEASE'
21-Jun-13	2013	06	21	Bull trout	Adult	Round Butte Forebay	1	500		FALSE	
21-Jun-13	2013	06	21	Bull trout	Adult	Round Butte Forebay	1	470		FALSE	
21-Jun-13	2013	06	21	Bull trout	Adult	Round Butte Forebay	1	670		TRUE	

21-Jun-13	2013	06	21	Bull trout	Adult	Round Butte Forebay	1	595	2420	FALSE	
21-Jun-13	2013	06	21	Steelhead	Smolt	Deschutes River at Rereg Tailrace	3			TRUE	
20-Jun-13	2013	06	20	Steelhead	Smolt	Deschutes River at Rereg Tailrace	1			TRUE	
21-Jun-13	2013	06	21	Steelhead	Smolt	Deschutes River at Rereg Tailrace	1	204	64.1	FALSE	'MR' 'LOWER DESCHUTES RELEASE'
21-Jun-13	2013	06	21	Steelhead	Smolt	Deschutes River at Rereg Tailrace	1	220	74.6	FALSE	'MR' 'LOWER DESCHUTES RELEASE'
21-Jun-13	2013	06	21	Steelhead	Smolt	Deschutes River at Rereg Tailrace	1	239	94.5	FALSE	'MR' 'LOWER DESCHUTES RELEASE LOWER DESCHUTES RELEASE'
21-Jun-13	2013	06	21	Steelhead	Smolt	Deschutes River at Rereg Tailrace	1	210	65.9	FALSE	'MR' 'LOWER DESCHUTES RELEASE'
21-Jun-13	2013	06	21	Steelhead	Smolt	Deschutes River at Rereg Tailrace	1	265	152	FALSE	'MR' 'LOWER DESCHUTES RELEASE LOWER DESCHUTES RELEASE'
21-Jun-13	2013	06	21	Steelhead	Smolt	Deschutes River at Rereg Tailrace	1	199	58.5	FALSE	'MR' 'LOWER DESCHUTES RELEASE'
21-Jun-13	2013	06	21	Steelhead	Smolt	Deschutes River at Rereg Tailrace	1	201	67.2	FALSE	'MR' 'LOWER DESCHUTES RELEASE'
21-Jun-13	2013	06	21	Steelhead	Smolt	Deschutes River at Rereg Tailrace	1	216	83.1	FALSE	'MR' 'LOWER DESCHUTES RELEASE'
21-Jun-13	2013	06	21	Steelhead	Smolt	Deschutes River at Rereg Tailrace	1	227	89.1	FALSE	'MR' 'LOWER DESCHUTES RELEASE'
21-Jun-13	2013	06	21	Steelhead	Smolt	Deschutes River at Rereg Tailrace	1	224	95	FALSE	'MR' 'LOWER DESCHUTES RELEASE'
21-Jun-13	2013	06	21	Steelhead	Smolt	Deschutes River at Rereg Tailrace	1	201	63.3	FALSE	'MR' 'LOWER DESCHUTES RELEASE'
21-Jun-13	2013	06	21	Steelhead	Smolt	Deschutes River at Rereg Tailrace	1	220	71.3	FALSE	'MR' 'LOWER DESCHUTES RELEASE'
21-Jun-13	2013	06	21	Steelhead	Smolt	Deschutes River at Rereg Tailrace	1	239	107	FALSE	'MR' 'LOWER DESCHUTES RELEASE'
21-Jun-13	2013	06	21	Steelhead	Smolt	Deschutes River at Rereg Tailrace	1	254	109.8	FALSE	'MR' 'LOWER DESCHUTES RELEASE'
19-Jun-13	2013	06	19	Steelhead	Smolt	Deschutes River at Rereg Tailrace	1	188	60.5	FALSE	'ML' 'LOWER DESCHUTES RELEASE LOWER DESCHUTES RELEASE'
19-Jun-13	2013	06	19	Steelhead	Smolt	Deschutes River at Rereg Tailrace	1	186	60.4	FALSE	'MR' 'LOWER DESCHUTES RELEASE LOWER DESCHUTES RELEASE'
19-Jun-13	2013	06	19	Steelhead	Smolt	Deschutes River at Rereg Tailrace	1	234	110.6	FALSE	'MR' 'LOWER DESCHUTES RELEASE'
19-Jun-13	2013	06	19	Steelhead	Smolt	Deschutes River at Rereg Tailrace	1	203	65.6	FALSE	'MR' 'LOWER DESCHUTES RELEASE LOWER DESCHUTES RELEASE'
19-Jun-13	2013	06	19	Steelhead	Smolt	Deschutes River at Rereg Tailrace	1	258	145.3	FALSE	'MR' 'LOWER DESCHUTES RELEASE LOWER DESCHUTES RELEASE'

19-Jun-13	2013	06	19	Steelhead	Smolt	Deschutes River at Rereg Tailrace	1	244	117.7	FALSE	'MR' 'LOWER DESCHUTES RELEASE LOWER DESCHUTES RELEASE'
19-Jun-13	2013	06	19	Steelhead	Smolt	Deschutes River at Rereg Tailrace	1	190	62.8	FALSE	'MR' 'LOWER DESCHUTES RELEASE'
19-Jun-13	2013	06	19	Steelhead	Smolt	Deschutes River at Rereg Tailrace	1	199	57.9	FALSE	'MR' 'LOWER DESCHUTES RELEASE LOWER DESCHUTES RELEASE'
19-Jun-13	2013	06	19	Steelhead	Smolt	Deschutes River at Rereg Tailrace	1	232	103	FALSE	'MR' 'LOWER DESCHUTES RELEASE LOWER DESCHUTES RELEASE'
19-Jun-13	2013	06	19	Steelhead	Smolt	Deschutes River at Rereg Tailrace	1	207	70.5	FALSE	'MR' 'LOWER DESCHUTES RELEASE LOWER DESCHUTES RELEASE L
19-Jun-13	2013	06	19	Steelhead	Smolt	Deschutes River at Rereg Tailrace	1	210	66.6	FALSE	'MR' 'LOWER DESCHUTES RELEASE LOWER DESCHUTES RELEASE'
19-Jun-13	2013	06	19	Steelhead	Smolt	Deschutes River at Rereg Tailrace	1	184	53.1	FALSE	'MR' 'LOWER DESCHUTES RELEASE LOWER DESCHUTES RELEASE'
18-Jun-13	2013	06	18	Steelhead	Smolt	Deschutes River at Rereg Tailrace	4			TRUE	
18-Jun-13	2013	06	18	Bull trout	Adult	Round Butte Forebay	1	610	2720	FALSE	
18-Jun-13	2013	06	18	Steelhead	Smolt	Deschutes River at Rereg Tailrace	1	197	60.2	FALSE	'MR' 'LOWER DESCHUTES RELEASE LOWER DESCHUTES RELEASE'
18-Jun-13	2013	06	18	Steelhead	Smolt	Deschutes River at Rereg Tailrace	1	204	73.5	FALSE	'MR' 'LOWER DESCHUTES RELEASE LOWER DESCHUTES RELEASE'
18-Jun-13	2013	06	18	Steelhead	Smolt	Deschutes River at Rereg Tailrace	1	197	70.2	FALSE	'MR' 'LOWER DESCHUTES RELEASE'
18-Jun-13	2013	06	18	Steelhead	Smolt	Deschutes River at Rereg Tailrace	1	190	64.5	FALSE	'MR' 'LOWER DESCHUTES RELEASE LOWER DESCHUTES RELEASE'
18-Jun-13	2013	06	18	Steelhead	Smolt	Deschutes River at Rereg Tailrace	1	208	81.2	FALSE	'MR' 'LOWER DESCHUTES RELEASE LOWER DESCHUTES RELEASE'
18-Jun-13	2013	06	18	Steelhead	Smolt	Deschutes River at Rereg Tailrace	1	227	97.5	FALSE	'MR' 'LOWER DESCHUTES RELEASE LOWER DESCHUTES RELEASE'
18-Jun-13	2013	06	18	Steelhead	Smolt	Deschutes River at Rereg Tailrace	1	196	68.6	FALSE	'MR' 'LOWER DESCHUTES RELEASE LOWER DESCHUTES RELEASE'



18-Jun-13	2013	06	18	Steelhead	Smolt	Deschutes River at Rereg Tailrace	1	198	60.3	FALSE	'MR' 'LOWER DESCHUTES RELEASE LOWER DESCHUTES RELEASE'
18-Jun-13	2013	06	18	Steelhead	Smolt	Deschutes River at Rereg Tailrace	1	211	73	FALSE	'MR' 'LOWER DESCHUTES RELEASE LOWER DESCHUTES RELEASE'
18-Jun-13	2013	06	18	Steelhead	Smolt	Deschutes River at Rereg Tailrace	1	203	68	FALSE	'MR' 'LOWER DESCHUTES RELEASE LOWER DESCHUTES RELEASE'
18-Jun-13	2013	06	18	Steelhead	Smolt	Deschutes River at Rereg Tailrace	1	209	80.7	FALSE	'MR' 'LOWER DESCHUTES RELEASE LOWER DESCHUTES RELEASE'
18-Jun-13	2013	06	18	Steelhead	Smolt	Deschutes River at Rereg Tailrace	1	184	53.1	FALSE	'MR' 'LOWER DESCHUTES RELEASE LOWER DESCHUTES RELEASE'
17-Jun-13	2013	06	17	Bull trout	Juvenile	Round Butte Forebay	1	540	1360	FALSE	
17-Jun-13	2013	06	17	Steelhead	Smolt	Deschutes River at Rereg Tailrace	1	214	90.1	TRUE	
17-Jun-13	2013	06	17	Steelhead	Smolt	Deschutes River at Rereg Tailrace	1	218	94	TRUE	
17-Jun-13	2013	06	17	Bull trout	Juvenile	Round Butte Fish Hatchery Holding Ponds	1	415	640	FALSE	
16-Jun-13	2013	06	16	Steelhead	Smolt	Deschutes River at Rereg Tailrace	1			TRUE	
16-Jun-13	2013	06	16	Bull trout	Juvenile	Round Butte Forebay	1	560	920	FALSE	H6, LOWER JAW SEVERLY DEFORMED
15-Jun-13	2013	06	15	Steelhead	Smolt	Deschutes River at Rereg Tailrace	2			FALSE	
15-Jun-13	2013	06	15	Steelhead	Smolt	Deschutes River at Rereg Tailrace	2			TRUE	
17-Jun-13	2013	06	17	Steelhead	Smolt	Deschutes River at Rereg Tailrace	1	237	119.2	FALSE	'MR' 'LOWER DESCHUTES RELEASE'
17-Jun-13	2013	06	17	Steelhead	Smolt	Deschutes River at Rereg Tailrace	1	205	71.3	FALSE	'MR' 'LOWER DESCHUTES RELEASE LOWER DESCHUTES RELEASE'
17-Jun-13	2013	06	17	Steelhead	Smolt	Deschutes River at Rereg Tailrace	1	194	58	FALSE	'MR' 'LOWER DESCHUTES RELEASE LOWER DESCHUTES RELEASE'
17-Jun-13	2013	06	17	Steelhead	Smolt	Deschutes River at Rereg Tailrace	1	265	149.1	FALSE	'MR' 'LOWER DESCHUTES RELEASE LOWER DESCHUTES RELEASE'
17-Jun-13	2013	06	17	Steelhead	Smolt	Deschutes River at Rereg Tailrace	1	227	109.4	FALSE	'MR' 'LOWER DESCHUTES RELEASE LOWER DESCHUTES RELEASE'
17-Jun-13	2013	06	17	Steelhead	Smolt	Deschutes River at Rereg Tailrace	1	225	94	FALSE	'MR' 'LOWER DESCHUTES RELEASE LOWER DESCHUTES RELEASE'

17-Jun-13	2013	06	17	Steelhead	Smolt	Deschutes River at Rereg Tailrace	1	185	48.6	FALSE	'MR' 'LOWER DESCHUTES RELEASE LOWER DESCHUTES RELEASE'
17-Jun-13	2013	06	17	Steelhead	Smolt	Deschutes River at Rereg Tailrace	1	223	110.8	FALSE	'MR' 'LOWER DESCHUTES RELEASE LOWER DESCHUTES RELEASE'
15-Jun-13	2013	06	15	Steelhead	Smolt	Deschutes River at Rereg Tailrace	1	302	222.1	FALSE	'MR' 'LOWER DESCHUTES RELEASE'
15-Jun-13	2013	06	15	Steelhead	Smolt	Deschutes River at Rereg Tailrace	1	238	92.5	FALSE	'MR' 'LOWER DESCHUTES RELEASE'
15-Jun-13	2013	06	15	Steelhead	Smolt	Deschutes River at Rereg Tailrace	1	235	105.1	FALSE	'MR' 'LOWER DESCHUTES RELEASE'
15-Jun-13	2013	06	15	Steelhead	Smolt	Deschutes River at Rereg Tailrace	1	243	103.5	FALSE	'MR' 'LOWER DESCHUTES RELEASE LOWER DESCHUTES RELEASE'
16-Jun-13	2013	06	16	Steelhead	Smolt	Deschutes River at Rereg Tailrace	1	193	52.5	FALSE	'MR' 'LOWER DESCHUTES RELEASE'
16-Jun-13	2013	06	16	Steelhead	Smolt	Deschutes River at Rereg Tailrace	1	203	70.8	FALSE	'MR' 'LOWER DESCHUTES RELEASE'
16-Jun-13	2013	06	16	Steelhead	Smolt	Deschutes River at Rereg Tailrace	1	191	54.1	FALSE	'MR' 'LOWER DESCHUTES RELEASE'
16-Jun-13	2013	06	16	Steelhead	Smolt	Deschutes River at Rereg Tailrace	1	236	92.3	FALSE	'MR' 'LOWER DESCHUTES RELEASE'
16-Jun-13	2013	06	16	Steelhead	Smolt	Deschutes River at Rereg Tailrace	1	266	148.4	FALSE	'MR' 'LOWER DESCHUTES RELEASE'
16-Jun-13	2013	06	16	Steelhead	Smolt	Deschutes River at Rereg Tailrace	1	184	50	FALSE	'MR' 'LOWER DESCHUTES RELEASE'
16-Jun-13	2013	06	16	Steelhead	Smolt	Deschutes River at Rereg Tailrace	1	199	63.6	FALSE	'MR' 'LOWER DESCHUTES RELEASE'
16-Jun-13	2013	06	16	Steelhead	Smolt	Deschutes River at Rereg Tailrace	1	229	95.7	FALSE	'MR' 'LOWER DESCHUTES RELEASE'
16-Jun-13	2013	06	16	Steelhead	Smolt	Deschutes River at Rereg Tailrace	1	217	86.1	FALSE	'MR' 'LOWER DESCHUTES RELEASE'
16-Jun-13	2013	06	16	Steelhead	Smolt	Deschutes River at Rereg Tailrace	1	233	110.8	FALSE	'MR' 'LOWER DESCHUTES RELEASE'
16-Jun-13	2013	06	16	Steelhead	Smolt	Deschutes River at Rereg Tailrace	1	250	125.8	FALSE	'MR' 'LOWER DESCHUTES RELEASE LOWER DESCHUTES RELEASE'
15-Jun-13	2013	06	15	Steelhead	Smolt	Deschutes River at Rereg Tailrace	1	199	64.2	FALSE	'MR' 'LOWER DESCHUTES RELEASE'
15-Jun-13	2013	06	15	Steelhead	Smolt	Deschutes River at Rereg Tailrace	1	226	93.9	FALSE	'MR' 'LOWER DESCHUTES RELEASE'
15-Jun-13	2013	06	15	Steelhead	Smolt	Deschutes River at Rereg Tailrace	1	255	141.8	FALSE	'MR' 'LOWER DESCHUTES RELEASE'
15-Jun-13	2013	06	15	Steelhead	Smolt	Deschutes River at Rereg Tailrace	1	213	73.2	FALSE	'MR' 'LOWER DESCHUTES RELEASE'
15-Jun-13	2013	06	15	Steelhead	Smolt	Deschutes River at Rereg Tailrace	1	254	124.9	FALSE	'MR' 'LOWER DESCHUTES RELEASE'
15-Jun-13	2013	06	15	Steelhead	Smolt	Deschutes River at Rereg Tailrace	1	233	99.9	FALSE	'MR' 'LOWER DESCHUTES RELEASE'

15-Jun-13	2013	06	15	Steelhead	Smolt	Deschutes River at Rereg Tailrace	1	252	133.4	FALSE	'MR' 'LOWER DESCHUTES RELEASE'
15-Jun-13	2013	06	15	Steelhead	Smolt	Deschutes River at Rereg Tailrace	1	208	71.2	FALSE	'MR' 'LOWER DESCHUTES RELEASE'
15-Jun-13	2013	06	15	Steelhead	Smolt	Deschutes River at Rereg Tailrace	1	214	86.3	FALSE	'MR' 'LOWER DESCHUTES RELEASE LOWER DESCHUTES RELEASE L
14-Jun-13	2013	06	14	Bull trout	Adult	Round Butte Forebay	1	605	2320	TRUE	
14-Jun-13	2013	06	14	Steelhead	Smolt	Deschutes River at Rereg Tailrace	1	259		TRUE	
14-Jun-13	2013	06	14	Bull trout	Juvenile	Deschutes River at Rereg Tailrace	1	213	90.9	FALSE	HALF DUPLIX TAG SENT TO LOWER RIVER. 900.226000053148
14-Jun-13	2013	06	14	Bull trout	Juvenile	Round Butte Forebay	1	345	380	FALSE	E1- BOTH
14-Jun-13	2013	06	14	Steelhead	Smolt	Deschutes River at Rereg Tailrace	1	202	71.7	FALSE	'MR' 'LOWER DESCHUTES RELEASE'
14-Jun-13	2013	06	14	Steelhead	Smolt	Deschutes River at Rereg Tailrace	1	193	53.1	FALSE	'MR' 'LOWER DESCHUTES RELEASE'
14-Jun-13	2013	06	14	Steelhead	Smolt	Deschutes River at Rereg Tailrace	1	250	118.4	FALSE	'MR' 'LOWER DESCHUTES RELEASE'
14-Jun-13	2013	06	14	Steelhead	Smolt	Deschutes River at Rereg Tailrace	1	252	145	FALSE	'MR' 'LOWER DESCHUTES RELEASE'
14-Jun-13	2013	06	14	Steelhead	Smolt	Deschutes River at Rereg Tailrace	1	234	111.9	FALSE	'MR' 'LOWER DESCHUTES RELEASE'
14-Jun-13	2013	06	14	Steelhead	Smolt	Deschutes River at Rereg Tailrace	1	194	62	FALSE	'MR' 'LOWER DESCHUTES RELEASE'
14-Jun-13	2013	06	14	Steelhead	Smolt	Deschutes River at Rereg Tailrace	1	217	86.2	FALSE	'MR' 'LOWER DESCHUTES RELEASE'
14-Jun-13	2013	06	14	Steelhead	Smolt	Deschutes River at Rereg Tailrace	1	235	92.7	FALSE	'MR' 'LOWER DESCHUTES RELEASE LOWER DESCHUTES RELEASE'
13-Jun-13	2013	06	13	Steelhead	Smolt	Deschutes River at Rereg Tailrace	2			TRUE	
13-Jun-13	2013	06	13	Bull trout	Juvenile	Round Butte Forebay	1	384	480	FALSE	
13-Jun-13	2013	06	13	Steelhead	Smolt	Mortality in trap and to ODFW pathology	1			FALSE	
12-Jun-13	2013	06	12	Steelhead	Smolt	Deschutes River at Rereg Tailrace	3			TRUE	
12-Jun-13	2013	06	12	Steelhead	Smolt	Deschutes River at Rereg Tailrace	1	215	84.8	TRUE	
12-Jun-13	2013	06	12	Bull trout	Juvenile	Round Butte Forebay	1	415	660	FALSE	TO FULL TO PIT TAG
13-Jun-13	2013	06	13	Bull trout	Juvenile	Round Butte Forebay	1	315	540	TRUE	
12-Jun-13	2013	06	12	Bull trout	Adult	Round Butte Forebay	1	615	2760	FALSE	
12-Jun-13	2013	06	12	Bull trout	Adult	Round Butte Forebay	1	500	1860	TRUE	
12-Jun-13	2013	06	12	Bull trout	Adult	Round Butte Forebay	1	675	3540	TRUE	
12-Jun-13	2013	06	12	Bull trout	Adult	Round Butte Forebay	1	660	2800	TRUE	
13-Jun-13	2013	06	13	Steelhead	Smolt	Deschutes River at Rereg Tailrace	1	194	59.4	FALSE	'MR' 'LOWER DESCHUTES RELEASE'
13-Jun-13	2013	06	13	Steelhead	Smolt	Deschutes River at Rereg Tailrace	1	197	62.2	FALSE	'MR' 'LOWER DESCHUTES RELEASE'
13-Jun-13	2013	06	13	Steelhead	Smolt	Deschutes River at Rereg Tailrace	1	262	148	FALSE	'MR' 'LOWER DESCHUTES RELEASE'

13-Jun-13	2013	06	13	Steelhead	Smolt	Deschutes River at Rereg Tailrace	1	231	123.4	FALSE	'MR' 'LOWER DESCHUTES RELEASE'
13-Jun-13	2013	06	13	Steelhead	Smolt	Deschutes River at Rereg Tailrace	1	209	81.7	FALSE	'MR' 'LOWER DESCHUTES RELEASE'
13-Jun-13	2013	06	13	Steelhead	Smolt	Deschutes River at Rereg Tailrace	1	232	101.3	FALSE	'MR' 'LOWER DESCHUTES RELEASE'
13-Jun-13	2013	06	13	Steelhead	Smolt	Deschutes River at Rereg Tailrace	1	234	102.1	FALSE	'MR' 'LOWER DESCHUTES RELEASE'
13-Jun-13	2013	06	13	Steelhead	Smolt	Deschutes River at Rereg Tailrace	1	245	121.9	FALSE	'MR' 'LOWER DESCHUTES RELEASE'
13-Jun-13	2013	06	13	Steelhead	Smolt	Deschutes River at Rereg Tailrace	1	200	76.5	FALSE	'MR' 'LOWER DESCHUTES RELEASE'
13-Jun-13	2013	06	13	Steelhead	Smolt	Deschutes River at Rereg Tailrace	1	176	44	FALSE	'MR' 'LOWER DESCHUTES RELEASE LOWER DESCHUTES RELEASE'
13-Jun-13	2013	06	13	Steelhead	Smolt	Deschutes River at Rereg Tailrace	1	232	96.4	FALSE	'MR' 'LOWER DESCHUTES RELEASE LOWER DESCHUTES RELEASE'
13-Jun-13	2013	06	13	Steelhead	Smolt	Deschutes River at Rereg Tailrace	1	180	46.1	FALSE	'MR' 'LOWER DESCHUTES RELEASE'
13-Jun-13	2013	06	13	Steelhead	Smolt	Deschutes River at Rereg Tailrace	1	225	100.8	FALSE	'MR' 'LOWER DESCHUTES RELEASE'
13-Jun-13	2013	06	13	Steelhead	Smolt	Deschutes River at Rereg Tailrace	1	257	132.4	FALSE	'MR' 'LOWER DESCHUTES RELEASE'
13-Jun-13	2013	06	13	Steelhead	Smolt	Deschutes River at Rereg Tailrace	1	219	86.9	FALSE	'MR' 'LOWER DESCHUTES RELEASE'
13-Jun-13	2013	06	13	Steelhead	Smolt	Deschutes River at Rereg Tailrace	1	272	154.5	FALSE	'MR' 'LOWER DESCHUTES RELEASE'
13-Jun-13	2013	06	13	Steelhead	Smolt	Deschutes River at Rereg Tailrace	1	258	148.7	FALSE	'MR' 'LOWER DESCHUTES RELEASE'
13-Jun-13	2013	06	13	Steelhead	Smolt	Deschutes River at Rereg Tailrace	1	236	110.6	FALSE	'MR' 'LOWER DESCHUTES RELEASE'
13-Jun-13	2013	06	13	Steelhead	Smolt	Deschutes River at Rereg Tailrace	1	204	68.3	FALSE	'MR' 'LOWER DESCHUTES RELEASE'
13-Jun-13	2013	06	13	Steelhead	Smolt	Deschutes River at Rereg Tailrace	1	189	58.8	FALSE	'MR' 'LOWER DESCHUTES RELEASE'
13-Jun-13	2013	06	13	Steelhead	Smolt	Deschutes River at Rereg Tailrace	1	233	121.2	FALSE	'MR' 'LOWER DESCHUTES RELEASE'
13-Jun-13	2013	06	13	Steelhead	Smolt	Deschutes River at Rereg Tailrace	1	218	77.4	FALSE	'MR' 'LOWER DESCHUTES RELEASE'
13-Jun-13	2013	06	13	Steelhead	Smolt	Deschutes River at Rereg Tailrace	1	191	62.2	FALSE	'MR' 'LOWER DESCHUTES RELEASE'
13-Jun-13	2013	06	13	Steelhead	Smolt	Deschutes River at Rereg Tailrace	1	189	62.4	FALSE	'MR' 'LOWER DESCHUTES RELEASE'
13-Jun-13	2013	06	13	Steelhead	Smolt	Deschutes River at Rereg Tailrace	1	319	241	FALSE	'MR' 'LOWER DESCHUTES RELEASE LOWER DESCHUTES RELEASE'
13-Jun-13	2013	06	13	Steelhead	Smolt	Deschutes River at Rereg Tailrace	1	182	48.4	FALSE	'MR' 'LOWER DESCHUTES RELEASE LOWER DESCHUTES RELEASE'

13-Jun-13	2013	06	13	Steelhead	Smolt	Deschutes River at Rereg Tailrace	1	213	75.6	FALSE	'MR' 'LOWER DESCHUTES RELEASE LOWER DESCHUTES RELEASE'
13-Jun-13	2013	06	13	Steelhead	Smolt	Deschutes River at Rereg Tailrace	1	177	35.9	FALSE	'MR' 'LOWER DESCHUTES RELEASE LOWER DESCHUTES RELEASE'
13-Jun-13	2013	06	13	Steelhead	Smolt	Deschutes River at Rereg Tailrace	1	230	97.4	FALSE	'MR' 'LOWER DESCHUTES RELEASE LOWER DESCHUTES RELEASE'
13-Jun-13	2013	06	13	Steelhead	Smolt	Deschutes River at Rereg Tailrace	1	200	70.9	FALSE	'MR' 'LOWER DESCHUTES RELEASE LOWER DESCHUTES RELEASE'
13-Jun-13	2013	06	13	Steelhead	Smolt	Deschutes River at Rereg Tailrace	1	197	67.9	FALSE	'MR' 'LOWER DESCHUTES RELEASE LOWER DESCHUTES RELEASE'
11-Jun-13	2013	06	11	Bull trout	Adult	Round Butte Forebay	1	540	1380	TRUE	
11-Jun-13	2013	06	11	Steelhead	Smolt	Deschutes River at Rereg Tailrace	1	186	59.4	FALSE	
11-Jun-13	2013	06	11	Steelhead	Smolt	Deschutes River at Rereg Tailrace	1	215	84.3	FALSE	
11-Jun-13	2013	06	11	Steelhead	Smolt	Deschutes River at Rereg Tailrace	1	273	161.4	FALSE	
11-Jun-13	2013	06	11	Steelhead	Smolt	Deschutes River at Rereg Tailrace	1	245	121.4	FALSE	LC5, LD5, RC5
11-Jun-13	2013	06	11	Steelhead	Smolt	Deschutes River at Rereg Tailrace	1	261	140.4	FALSE	
11-Jun-13	2013	06	11	Steelhead	Smolt	Deschutes River at Rereg Tailrace	1	205	90.2	FALSE	
11-Jun-13	2013	06	11	Steelhead	Smolt	Deschutes River at Rereg Tailrace	1	205	80.1	TRUE	
11-Jun-13	2013	06	11	Steelhead	Smolt	Deschutes River at Rereg Tailrace	1	241	104.4	FALSE	
11-Jun-13	2013	06	11	Steelhead	Smolt	Deschutes River at Rereg Tailrace	1	173	55.4	FALSE	LC5, LD5
11-Jun-13	2013	06	11	Steelhead	Smolt	Deschutes River at Rereg Tailrace	1	235	102.6	FALSE	LC5, LA5, RA5
11-Jun-13	2013	06	11	Steelhead	Smolt	Deschutes River at Rereg Tailrace	1	242	102.4	TRUE	
11-Jun-13	2013	06	11	Steelhead	Smolt	Deschutes River at Rereg Tailrace	1	235	111.4	FALSE	
11-Jun-13	2013	06	11	Steelhead	Smolt	Deschutes River at Rereg Tailrace	1	210	84.3	FALSE	
11-Jun-13	2013	06	11	Steelhead	Smolt	Deschutes River at Rereg Tailrace	1	242	120.6	FALSE	
11-Jun-13	2013	06	11	Steelhead	Smolt	Deschutes River at Rereg Tailrace	1	274	169.1	FALSE	
11-Jun-13	2013	06	11	Steelhead	Smolt	Deschutes River at Rereg Tailrace	1	231	105.2	FALSE	
11-Jun-13	2013	06	11	Steelhead	Smolt	Deschutes River at Rereg Tailrace	1	240	126.5	FALSE	
11-Jun-13	2013	06	11	Steelhead	Smolt	Deschutes River at Rereg Tailrace	1	296	199.3	TRUE	LD5
11-Jun-13	2013	06	11	Steelhead	Smolt	Deschutes River at Rereg Tailrace	1	261	138.7	TRUE	
11-Jun-13	2013	06	11	Steelhead	Smolt	Deschutes River at Rereg Tailrace	1	243	117.8	TRUE	
11-Jun-13	2013	06	11	Steelhead	Smolt	Deschutes River at Rereg Tailrace	1	250	133.1	FALSE	
11-Jun-13	2013	06	11	Steelhead	Smolt	Deschutes River at Rereg Tailrace	1	243	115	FALSE	LD10, LC10, RC5
11-Jun-13	2013	06	11	Steelhead	Smolt	Deschutes River at Rereg Tailrace	1	225	111.3	FALSE	LC5, RC5
11-Jun-13	2013	06	11	Steelhead	Smolt	Deschutes River at Rereg Tailrace	1	240	120.6	FALSE	
11-Jun-13	2013	06	11	Steelhead	Smolt	Deschutes River at Rereg Tailrace	1	210	81.4	FALSE	
11-Jun-13	2013	06	11	Bull trout	Juvenile	Round Butte Forebay	1	435	700	TRUE	

11-Jun-13	2013	06	11	Steelhead	Smolt	Deschutes River at Rereg Tailrace	1	193	60	FALSE	
11-Jun-13	2013	06	11	Steelhead	Smolt	Deschutes River at Rereg Tailrace	1	160	32.1	FALSE	
11-Jun-13	2013	06	11	Steelhead	Smolt	Deschutes River at Rereg Tailrace	1	190	57.9	FALSE	
11-Jun-13	2013	06	11	Steelhead	Smolt	Deschutes River at Rereg Tailrace	1	190	54.8	FALSE	
10-Jun-13	2013	06	10	Steelhead	Smolt	Deschutes River at Rereg Tailrace	5			FALSE	
10-Jun-13	2013	06	10	Bull trout	Juvenile	Deschutes River at Rereg Tailrace	1	215	75.8	FALSE	HALF DUPLEX SENT TO LOWER RIVER 900.2260000531 26
10-Jun-13	2013	06	10	Steelhead	Smolt	Deschutes River at Rereg Tailrace	1	245	122.4	TRUE	
10-Jun-13	2013	06	10	Steelhead	Smolt	Deschutes River at Rereg Tailrace	1	255	135.7	TRUE	
10-Jun-13	2013	06	10	Steelhead	Smolt	Mortality in trap and to ODFW pathology	1			FALSE	
10-Jun-13	2013	06	10	Bull trout	Adult	Round Butte Forebay	1	755	5020	FALSE	
10-Jun-13	2013	06	10	Steelhead	Smolt	Deschutes River at Rereg Tailrace	1	246	109.7	FALSE	'MR' 'LOWER DESCHUTES RELEASE LOWER DESCHUTES RELEASE'
10-Jun-13	2013	06	10	Steelhead	Smolt	Deschutes River at Rereg Tailrace	1	252	121.2	FALSE	'MR' 'LOWER DESCHUTES RELEASE LOWER DESCHUTES RELEASE'
10-Jun-13	2013	06	10	Steelhead	Smolt	Deschutes River at Rereg Tailrace	1	211	75.5	FALSE	'MR' 'LOWER DESCHUTES RELEASE LOWER DESCHUTES RELEASE'
10-Jun-13	2013	06	10	Steelhead	Smolt	Deschutes River at Rereg Tailrace	1	215	89.3	FALSE	'MR' 'LOWER DESCHUTES RELEASE'
10-Jun-13	2013	06	10	Steelhead	Smolt	Deschutes River at Rereg Tailrace	1	222	85.6	FALSE	'MR' 'LOWER DESCHUTES RELEASE'
10-Jun-13	2013	06	10	Steelhead	Smolt	Deschutes River at Rereg Tailrace	1	213	78.4	FALSE	'MR' 'LOWER DESCHUTES RELEASE LOWER DESCHUTES RELEASE'
10-Jun-13	2013	06	10	Steelhead	Smolt	Deschutes River at Rereg Tailrace	1	247	127.3	FALSE	'MR' 'LOWER DESCHUTES RELEASE'
10-Jun-13	2013	06	10	Steelhead	Smolt	Deschutes River at Rereg Tailrace	1	215	80	FALSE	'MR' 'LOWER DESCHUTES RELEASE LOWER DESCHUTES RELEASE'
10-Jun-13	2013	06	10	Steelhead	Smolt	Deschutes River at Rereg Tailrace	1	254	121.1	FALSE	'MR' 'LOWER DESCHUTES RELEASE LOWER DESCHUTES RELEASE'
10-Jun-13	2013	06	10	Steelhead	Smolt	Deschutes River at Rereg Tailrace	1	220	82.4	FALSE	'MR' 'LOWER DESCHUTES RELEASE LOWER DESCHUTES RELEASE'
10-Jun-13	2013	06	10	Steelhead	Smolt	Deschutes River at Rereg Tailrace	1	222	73.3	FALSE	'MR' 'LOWER DESCHUTES RELEASE LOWER DESCHUTES RELEASE'

10-Jun-13	2013	06	10	Steelhead	Smolt	Deschutes River at Rereg Tailrace	1	211	80.2	FALSE	'MR' 'LOWER DESCHUTES RELEASE LOWER DESCHUTES RELEASE'
10-Jun-13	2013	06	10	Steelhead	Smolt	Deschutes River at Rereg Tailrace	1	216	76.2	FALSE	'MR' 'LOWER DESCHUTES RELEASE LOWER DESCHUTES RELEASE'
10-Jun-13	2013	06	10	Steelhead	Smolt	Deschutes River at Rereg Tailrace	1	228	95.7	FALSE	'MR' 'LOWER DESCHUTES RELEASE LOWER DESCHUTES RELEASE'
10-Jun-13	2013	06	10	Steelhead	Smolt	Deschutes River at Rereg Tailrace	1	221	82.5	FALSE	'MR' 'LOWER DESCHUTES RELEASE LOWER DESCHUTES RELEASE'
10-Jun-13	2013	06	10	Steelhead	Smolt	Deschutes River at Rereg Tailrace	1	186	64.3	FALSE	'MR' 'LOWER DESCHUTES RELEASE LOWER DESCHUTES RELEASE'
10-Jun-13	2013	06	10	Steelhead	Smolt	Deschutes River at Rereg Tailrace	1	274	173.1	FALSE	'MR' 'LOWER DESCHUTES RELEASE LOWER DESCHUTES RELEASE'
10-Jun-13	2013	06	10	Steelhead	Smolt	Deschutes River at Rereg Tailrace	1	243	119	FALSE	'MR' 'LOWER DESCHUTES RELEASE LOWER DESCHUTES RELEASE'
10-Jun-13	2013	06	10	Steelhead	Smolt	Deschutes River at Rereg Tailrace	1	234	97.6	FALSE	'MR' 'LOWER DESCHUTES RELEASE LOWER DESCHUTES RELEASE'
09-Jun-13	2013	06	09	Steelhead	Smolt	Deschutes River at Rereg Tailrace	5			TRUE	
09-Jun-13	2013	06	09	Steelhead	Smolt	Deschutes River at Rereg Tailrace	26			FALSE	
08-Jun-13	2013	06	08	Bull trout	Juvenile	Round Butte Fish Hatchery Holding Ponds	1	410		FALSE	HOLD FOR CLACKAMAS REINTRODUCTIO N
08-Jun-13	2013	06	08	Bull trout	Juvenile	Round Butte Fish Hatchery Holding Ponds	1	320		FALSE	HOLD FOR CLACKAMAS REINTRODUCTIO N
08-Jun-13	2013	06	08	Steelhead	Smolt	Deschutes River at Rereg Tailrace	17			FALSE	
08-Jun-13	2013	06	08	Steelhead	Smolt	Deschutes River at Rereg Tailrace	6			TRUE	
09-Jun-13	2013	06	09	Steelhead	Smolt	Deschutes River at Rereg Tailrace	2			FALSE	
08-Jun-13	2013	06	08	Steelhead	Smolt	Deschutes River at Rereg Tailrace	2			TRUE	
09-Jun-13	2013	06	09	Bull trout	Adult	Round Butte Forebay	1	605	2900	TRUE	
08-Jun-13	2013	06	08	Bull trout	Adult	Round Butte Forebay	1	605	2900	FALSE	
08-Jun-13	2013	06	08	Bull trout	Adult	Round Butte Forebay	1	545	2260	FALSE	
08-Jun-13	2013	06	08	Bull trout	Adult	Round Butte Forebay	1	580	2180	TRUE	
08-Jun-13	2013	06	08	Bull trout	Adult	Round Butte Forebay	1	465	1440	TRUE	
07-Jun-13	2013	06	07	Bull trout	Adult	Round Butte Forebay	1	610	2760	FALSE	
07-Jun-13	2013	06	07	Steelhead	Smolt	Deschutes River at Rereg Tailrace	3			TRUE	

07-Jun-13	2013	06	07	Steelhead	Smolt	Deschutes River at Rereg Tailrace	1	244	127.8	FALSE	'MR' 'LOWER DESCHUTES RELEASE LOWER DESCHUTES RELEASE'
07-Jun-13	2013	06	07	Steelhead	Smolt	Deschutes River at Rereg Tailrace	1	232	111.2	FALSE	'MR' 'LOWER DESCHUTES RELEASE'
07-Jun-13	2013	06	07	Steelhead	Smolt	Deschutes River at Rereg Tailrace	1	204	84.9	FALSE	'MR' 'LOWER DESCHUTES RELEASE LOWER DESCHUTES RELEASE'
07-Jun-13	2013	06	07	Steelhead	Smolt	Deschutes River at Rereg Tailrace	1	258	140	FALSE	'MR' 'LOWER DESCHUTES RELEASE'
07-Jun-13	2013	06	07	Steelhead	Smolt	Deschutes River at Rereg Tailrace	1	215	81	FALSE	'MR' 'LOWER DESCHUTES RELEASE'
07-Jun-13	2013	06	07	Steelhead	Smolt	Deschutes River at Rereg Tailrace	1	216	82.2	FALSE	'MR' 'LOWER DESCHUTES RELEASE LOWER DESCHUTES RELEASE L
07-Jun-13	2013	06	07	Steelhead	Smolt	Deschutes River at Rereg Tailrace	1	237	104.3	FALSE	'ML MR' 'LOWER DESCHUTES RELEASE LOWER DESCHUTES RELEASE'
07-Jun-13	2013	06	07	Steelhead	Smolt	Deschutes River at Rereg Tailrace	1	185	51.2	FALSE	'MR' 'LOWER DESCHUTES RELEASE LOWER DESCHUTES RELEASE'
07-Jun-13	2013	06	07	Steelhead	Smolt	Deschutes River at Rereg Tailrace	1	227	98.6	FALSE	'MR' 'LOWER DESCHUTES RELEASE'
07-Jun-13	2013	06	07	Steelhead	Smolt	Deschutes River at Rereg Tailrace	1	209	74.6	FALSE	'MR' 'LOWER DESCHUTES RELEASE LOWER DESCHUTES RELEASE'
07-Jun-13	2013	06	07	Steelhead	Smolt	Deschutes River at Rereg Tailrace	1	180	46.1	FALSE	'MR' 'LOWER DESCHUTES RELEASE LOWER DESCHUTES RELEASE'
07-Jun-13	2013	06	07	Steelhead	Smolt	Deschutes River at Rereg Tailrace	1	184	47.3	FALSE	'MR' 'LOWER DESCHUTES RELEASE LOWER DESCHUTES RELEASE'
07-Jun-13	2013	06	07	Steelhead	Smolt	Deschutes River at Rereg Tailrace	1	188	52.5	FALSE	'MR' 'LOWER DESCHUTES RELEASE'
07-Jun-13	2013	06	07	Steelhead	Smolt	Deschutes River at Rereg Tailrace	1	259	147.2	FALSE	'MR' 'LOWER DESCHUTES RELEASE'
07-Jun-13	2013	06	07	Steelhead	Smolt	Deschutes River at Rereg Tailrace	1	240	126.4	FALSE	'MR' 'LOWER DESCHUTES RELEASE'
07-Jun-13	2013	06	07	Steelhead	Smolt	Deschutes River at Rereg Tailrace	1	184	55.7	FALSE	'MR' 'LOWER DESCHUTES RELEASE'
07-Jun-13	2013	06	07	Steelhead	Smolt	Deschutes River at Rereg Tailrace	1	192	57.4	FALSE	'MR' 'LOWER DESCHUTES RELEASE LOWER DESCHUTES RELEASE'
07-Jun-13	2013	06	07	Steelhead	Smolt	Deschutes River at Rereg Tailrace	1	234	97.5	FALSE	'MR' 'LOWER DESCHUTES RELEASE'



07-Jun-13	2013	06	07	Steelhead	Smolt	Deschutes River at Rereg Tailrace	1	231	104	FALSE	'MR' 'LOWER DESCHUTES RELEASE LOWER DESCHUTES RELEASE L
07-Jun-13	2013	06	07	Steelhead	Smolt	Deschutes River at Rereg Tailrace	1	239	99.3	FALSE	'MR' 'LOWER DESCHUTES RELEASE'
07-Jun-13	2013	06	07	Steelhead	Smolt	Deschutes River at Rereg Tailrace	1	233	111	FALSE	'MR' 'LOWER DESCHUTES RELEASE LOWER DESCHUTES RELEASE'
07-Jun-13	2013	06	07	Steelhead	Smolt	Deschutes River at Rereg Tailrace	1	208	84.2	FALSE	'MR' 'LOWER DESCHUTES RELEASE LOWER DESCHUTES RELEASE'
07-Jun-13	2013	06	07	Steelhead	Smolt	Deschutes River at Rereg Tailrace	1	244	128	FALSE	'MR' 'LOWER DESCHUTES RELEASE'
07-Jun-13	2013	06	07	Steelhead	Smolt	Deschutes River at Rereg Tailrace	1	184	55.1	FALSE	'MR' 'LOWER DESCHUTES RELEASE LOWER DESCHUTES RELEASE'
07-Jun-13	2013	06	07	Steelhead	Smolt	Deschutes River at Rereg Tailrace	1	195	57.1	FALSE	'MR' 'LOWER DESCHUTES RELEASE LOWER DESCHUTES RELEASE'
06-Jun-13	2013	06	06	Steelhead	Smolt	Deschutes River at Rereg Tailrace	3			TRUE	
06-Jun-13	2013	06	06	Steelhead	Smolt	Deschutes River at Rereg Tailrace	19			FALSE	
06-Jun-13	2013	06	06	Steelhead	Smolt	Deschutes River at Rereg Tailrace	1	234	88.2	TRUE	ACOUSTIC?
06-Jun-13	2013	06	06	Steelhead	Smolt	Deschutes River at Rereg Tailrace	5			FALSE	
05-Jun-13	2013	06	05	Steelhead	Smolt	Mortality in trap and buried	1			FALSE	
05-Jun-13	2013	06	05	Steelhead	Smolt	Deschutes River at Rereg Tailrace	1			TRUE	
05-Jun-13	2013	06	05	Steelhead	Smolt	Deschutes River at Rereg Tailrace	8			TRUE	
05-Jun-13	2013	06	05	Steelhead	Smolt	Deschutes River at Rereg Tailrace	1	241	111.5	TRUE	
05-Jun-13	2013	06	05	Bull trout	Juvenile	Round Butte Forebay	1	378	432	FALSE	
05-Jun-13	2013	06	05	Steelhead	Smolt	Mortality in trap and buried	1			FALSE	
05-Jun-13	2013	06	05	Bull trout	Adult	Round Butte Forebay	1	575	1420	FALSE	
05-Jun-13	2013	06	05	Bull trout	Adult	Round Butte Forebay	1	630	2420	FALSE	
05-Jun-13	2013	06	05	Steelhead	Smolt	Deschutes River at Rereg Tailrace	1	175	44.3	FALSE	'MR' 'LOWER DESCHUTES RELEASE'
05-Jun-13	2013	06	05	Steelhead	Smolt	Deschutes River at Rereg Tailrace	1	209	77.2	FALSE	'MR' 'LOWER DESCHUTES RELEASE'
05-Jun-13	2013	06	05	Steelhead	Smolt	Deschutes River at Rereg Tailrace	1	184	57.1	FALSE	'MR' 'LOWER DESCHUTES RELEASE'
05-Jun-13	2013	06	05	Steelhead	Smolt	Deschutes River at Rereg Tailrace	1	171	39.1	FALSE	'MR' 'LOWER DESCHUTES RELEASE'
05-Jun-13	2013	06	05	Steelhead	Smolt	Deschutes River at Rereg Tailrace	1	269	163.7	FALSE	'MR' 'LOWER DESCHUTES RELEASE'
05-Jun-13	2013	06	05	Steelhead	Smolt	Deschutes River at Rereg Tailrace	1	205	73.5	FALSE	'MR' 'LOWER DESCHUTES RELEASE'
05-Jun-13	2013	06	05	Steelhead	Smolt	Deschutes River at Rereg Tailrace	1	200	70	FALSE	'MR' 'LOWER DESCHUTES RELEASE'

05-Jun-13	2013	06	05	Steelhead	Smolt	Deschutes River at Rereg Tailrace	1	187	56.7	FALSE	'MR' 'LOWER DESCHUTES RELEASE'
05-Jun-13	2013	06	05	Steelhead	Smolt	Deschutes River at Rereg Tailrace	1	231	99.9	FALSE	'MR' 'LOWER DESCHUTES RELEASE'
05-Jun-13	2013	06	05	Steelhead	Smolt	Deschutes River at Rereg Tailrace	1	211	79.1	FALSE	'MR' 'LOWER DESCHUTES RELEASE'
05-Jun-13	2013	06	05	Steelhead	Smolt	Deschutes River at Rereg Tailrace	1	195	63.9	FALSE	'MR' 'LOWER DESCHUTES RELEASE'
05-Jun-13	2013	06	05	Steelhead	Smolt	Deschutes River at Rereg Tailrace	1	185	54.4	FALSE	'MR' 'LOWER DESCHUTES RELEASE'
05-Jun-13	2013	06	05	Steelhead	Smolt	Deschutes River at Rereg Tailrace	1	184	54.3	FALSE	'MR' 'LOWER DESCHUTES RELEASE'
05-Jun-13	2013	06	05	Steelhead	Smolt	Deschutes River at Rereg Tailrace	1	248	113.4	FALSE	'MR' 'LOWER DESCHUTES RELEASE'
05-Jun-13	2013	06	05	Steelhead	Smolt	Deschutes River at Rereg Tailrace	1	214	86.7	FALSE	'MR' 'LOWER DESCHUTES RELEASE'
05-Jun-13	2013	06	05	Steelhead	Smolt	Deschutes River at Rereg Tailrace	1	201	67.4	FALSE	'MR' 'LOWER DESCHUTES RELEASE'
05-Jun-13	2013	06	05	Steelhead	Smolt	Deschutes River at Rereg Tailrace	1	190	66	FALSE	'MR' 'LOWER DESCHUTES RELEASE'
05-Jun-13	2013	06	05	Steelhead	Smolt	Deschutes River at Rereg Tailrace	1	235	106.1	FALSE	'MR' 'LOWER DESCHUTES RELEASE'
05-Jun-13	2013	06	05	Steelhead	Smolt	Deschutes River at Rereg Tailrace	1	268	170.4	FALSE	'MR' 'LOWER DESCHUTES RELEASE'
05-Jun-13	2013	06	05	Steelhead	Smolt	Deschutes River at Rereg Tailrace	1	213	80	FALSE	'MR' 'LOWER DESCHUTES RELEASE'
05-Jun-13	2013	06	05	Steelhead	Smolt	Deschutes River at Rereg Tailrace	1	195	60.6	FALSE	'MR' 'LOWER DESCHUTES RELEASE'
05-Jun-13	2013	06	05	Steelhead	Smolt	Deschutes River at Rereg Tailrace	1	173	41.2	FALSE	'MR' 'LOWER DESCHUTES RELEASE'
05-Jun-13	2013	06	05	Steelhead	Smolt	Deschutes River at Rereg Tailrace	1	214	85.9	FALSE	'MR' 'LOWER DESCHUTES RELEASE'
05-Jun-13	2013	06	05	Steelhead	Smolt	Deschutes River at Rereg Tailrace	1	217	89.2	FALSE	'MR' 'LOWER DESCHUTES RELEASE'
05-Jun-13	2013	06	05	Steelhead	Smolt	Deschutes River at Rereg Tailrace	1	209	85	FALSE	'MR' 'LOWER DESCHUTES RELEASE'
05-Jun-13	2013	06	05	Steelhead	Smolt	Deschutes River at Rereg Tailrace	1	220	83.6	FALSE	'MR' 'LOWER DESCHUTES RELEASE'
05-Jun-13	2013	06	05	Steelhead	Smolt	Deschutes River at Rereg Tailrace	1	236	96.3	FALSE	'MR' 'LOWER DESCHUTES RELEASE'
05-Jun-13	2013	06	05	Steelhead	Smolt	Deschutes River at Rereg Tailrace	1	224	101.6	FALSE	'MR' 'LOWER DESCHUTES RELEASE'
05-Jun-13	2013	06	05	Steelhead	Smolt	Deschutes River at Rereg Tailrace	1	185	53.7	FALSE	'MR' 'LOWER DESCHUTES RELEASE'
05-Jun-13	2013	06	05	Steelhead	Smolt	Deschutes River at Rereg Tailrace	1	217	83.8	FALSE	'MR' 'LOWER DESCHUTES RELEASE'
05-Jun-13	2013	06	05	Steelhead	Smolt	Deschutes River at Rereg Tailrace	1	191	51.7	FALSE	'MR' 'LOWER DESCHUTES RELEASE'
05-Jun-13	2013	06	05	Steelhead	Smolt	Deschutes River at Rereg Tailrace	1	181	40	FALSE	'MR' 'LOWER DESCHUTES RELEASE'
05-Jun-13	2013	06	05	Steelhead	Smolt	Deschutes River at Rereg Tailrace	1	216	83.3	FALSE	'MR' 'LOWER DESCHUTES RELEASE'
05-Jun-13	2013	06	05	Steelhead	Smolt	Deschutes River at Rereg Tailrace	1	208	89.2	FALSE	'MR' 'LOWER DESCHUTES RELEASE'

05-Jun-13	2013	06	05	Steelhead	Smolt	Deschutes River at Rereg Tailrace	1	211	70.7	FALSE	'MR' 'LOWER DESCHUTES RELEASE'
05-Jun-13	2013	06	05	Steelhead	Smolt	Deschutes River at Rereg Tailrace	1	247	121.5	FALSE	'MR' 'LOWER DESCHUTES RELEASE LOWER DESCHUTES RELEASE'
05-Jun-13	2013	06	05	Steelhead	Smolt	Deschutes River at Rereg Tailrace	1	213	88.3	FALSE	'MR' 'LOWER DESCHUTES RELEASE'
05-Jun-13	2013	06	05	Steelhead	Smolt	Deschutes River at Rereg Tailrace	1	215	82.3	FALSE	'MR' 'LOWER DESCHUTES RELEASE'
05-Jun-13	2013	06	05	Steelhead	Smolt	Deschutes River at Rereg Tailrace	1	239	110.3	FALSE	'MR' 'LOWER DESCHUTES RELEASE LOWER DESCHUTES RELEASE'
05-Jun-13	2013	06	05	Steelhead	Smolt	Deschutes River at Rereg Tailrace	1	241	118.3	FALSE	'MR' 'LOWER DESCHUTES RELEASE LOWER DESCHUTES RELEASE'
05-Jun-13	2013	06	05	Steelhead	Smolt	Deschutes River at Rereg Tailrace	1	170	44.6	FALSE	'MR' 'LOWER DESCHUTES RELEASE LOWER DESCHUTES RELEASE'
05-Jun-13	2013	06	05	Steelhead	Smolt	Deschutes River at Rereg Tailrace	1	232	104.1	FALSE	'MR' 'LOWER DESCHUTES RELEASE LOWER DESCHUTES RELEASE'
05-Jun-13	2013	06	05	Steelhead	Smolt	Deschutes River at Rereg Tailrace	1	199	68.9	FALSE	'MR' 'LOWER DESCHUTES RELEASE'
05-Jun-13	2013	06	05	Steelhead	Smolt	Deschutes River at Rereg Tailrace	1	185	56.2	FALSE	'MR' 'LOWER DESCHUTES RELEASE LOWER DESCHUTES RELEASE'
04-Jun-13	2013	06	04	Steelhead	Smolt	Deschutes River at Rereg Tailrace	1	184	50.2	FALSE	
04-Jun-13	2013	06	04	Steelhead	Smolt	Deschutes River at Rereg Tailrace	1	195	61.9	FALSE	
04-Jun-13	2013	06	04	Steelhead	Smolt	Deschutes River at Rereg Tailrace	1	200	66.9	FALSE	
04-Jun-13	2013	06	04	Steelhead	Smolt	Deschutes River at Rereg Tailrace	1	226	79.9	FALSE	LC15, RC50, RDS, RA10
04-Jun-13	2013	06	04	Steelhead	Smolt	Deschutes River at Rereg Tailrace	1	227	91.6	FALSE	
04-Jun-13	2013	06	04	Steelhead	Smolt	Deschutes River at Rereg Tailrace	1	245	108	FALSE	
04-Jun-13	2013	06	04	Steelhead	Smolt	Deschutes River at Rereg Tailrace	1	245	120.5	FALSE	
04-Jun-13	2013	06	04	Steelhead	Smolt	Deschutes River at Rereg Tailrace	1	267	152.7	TRUE	
04-Jun-13	2013	06	04	Steelhead	Smolt	Deschutes River at Rereg Tailrace	1	278	149	TRUE	
04-Jun-13	2013	06	04	Steelhead	Smolt	Deschutes River at Rereg Tailrace	1	239	105.8	FALSE	
04-Jun-13	2013	06	04	Steelhead	Smolt	Deschutes River at Rereg Tailrace	1	242	116.2	FALSE	
04-Jun-13	2013	06	04	Steelhead	Smolt	Deschutes River at Rereg Tailrace	1	238	104	FALSE	
04-Jun-13	2013	06	04	Steelhead	Smolt	Deschutes River at Rereg Tailrace	1	184	50.2	FALSE	
04-Jun-13	2013	06	04	Steelhead	Smolt	Deschutes River at Rereg Tailrace	1	194	61.5	FALSE	LC25, LD50, LA50, RC15
04-Jun-13	2013	06	04	Steelhead	Smolt	Deschutes River at Rereg Tailrace	1	253	120.2	TRUE	
04-Jun-13	2013	06	04	Steelhead	Smolt	Deschutes River at Rereg Tailrace	1	207	66.8	FALSE	LC40, RC25
04-Jun-13	2013	06	04	Steelhead	Smolt	Deschutes River at Rereg Tailrace	1	205	69.5	FALSE	

04-Jun-13	2013	06	04	Steelhead	Smolt	Deschutes River at Rereg Tailrace	1	237	107.3	FALSE	
04-Jun-13	2013	06	04	Steelhead	Smolt	Deschutes River at Rereg Tailrace	1	258	128.3	FALSE	
04-Jun-13	2013	06	04	Steelhead	Smolt	Deschutes River at Rereg Tailrace	1	287	181.1	TRUE	
04-Jun-13	2013	06	04	Steelhead	Smolt	Deschutes River at Rereg Tailrace	1	274	156.2	TRUE	
04-Jun-13	2013	06	04	Steelhead	Smolt	Deschutes River at Rereg Tailrace	1	206	68.8	FALSE	
04-Jun-13	2013	06	04	Steelhead	Smolt	Deschutes River at Rereg Tailrace	1	232	92.3	FALSE	
04-Jun-13	2013	06	04	Steelhead	Smolt	Deschutes River at Rereg Tailrace	1	225	92.2	TRUE	LC15, LD10, RC10
04-Jun-13	2013	06	04	Steelhead	Smolt	Deschutes River at Rereg Tailrace	1	205	66.7	FALSE	
04-Jun-13	2013	06	04	Steelhead	Smolt	Deschutes River at Rereg Tailrace	1	226	106.9	FALSE	
04-Jun-13	2013	06	04	Steelhead	Smolt	Deschutes River at Rereg Tailrace	1	273	159.7	TRUE	LC5, RC15
04-Jun-13	2013	06	04	Steelhead	Smolt	Deschutes River at Rereg Tailrace	1	197	62.4	FALSE	RC5, RD5, RA5
04-Jun-13	2013	06	04	Steelhead	Smolt	Deschutes River at Rereg Tailrace	1	248	122.1	FALSE	
04-Jun-13	2013	06	04	Steelhead	Smolt	Deschutes River at Rereg Tailrace	1	201	59.2	FALSE	
04-Jun-13	2013	06	04	Steelhead	Smolt	Deschutes River at Rereg Tailrace	1	218	86.3	FALSE	
04-Jun-13	2013	06	04	Steelhead	Smolt	Deschutes River at Rereg Tailrace	1	225	89.8	FALSE	
04-Jun-13	2013	06	04	Steelhead	Smolt	Deschutes River at Rereg Tailrace	1	224	89.8	FALSE	
04-Jun-13	2013	06	04	Steelhead	Smolt	Deschutes River at Rereg Tailrace	1	228		TRUE	
04-Jun-13	2013	06	04	Steelhead	Smolt	Deschutes River at Rereg Tailrace	1	207	71.8	FALSE	LC3
04-Jun-13	2013	06	04	Steelhead	Smolt	Deschutes River at Rereg Tailrace	1	255	132.2	TRUE	
04-Jun-13	2013	06	04	Steelhead	Smolt	Deschutes River at Rereg Tailrace	1	224	85.8	FALSE	
04-Jun-13	2013	06	04	Steelhead	Smolt	Deschutes River at Rereg Tailrace	1	212	74.4	FALSE	
04-Jun-13	2013	06	04	Steelhead	Smolt	Deschutes River at Rereg Tailrace	1	218	94	FALSE	
04-Jun-13	2013	06	04	Steelhead	Smolt	Deschutes River at Rereg Tailrace	1	238	105.2	TRUE	
04-Jun-13	2013	06	04	Steelhead	Smolt	Deschutes River at Rereg Tailrace	1	224	86.3	FALSE	
04-Jun-13	2013	06	04	Steelhead	Smolt	Deschutes River at Rereg Tailrace	1	232	83.8	FALSE	
04-Jun-13	2013	06	04	Steelhead	Smolt	Deschutes River at Rereg Tailrace	1	223	87.6	FALSE	LA5, RC3
04-Jun-13	2013	06	04	Steelhead	Smolt	Deschutes River at Rereg Tailrace	1	212	67.4	FALSE	
04-Jun-13	2013	06	04	Steelhead	Smolt	Deschutes River at Rereg Tailrace	1	214	70.6	FALSE	
04-Jun-13	2013	06	04	Steelhead	Smolt	Deschutes River at Rereg Tailrace	1	278	151.1	FALSE	
04-Jun-13	2013	06	04	Steelhead	Smolt	Deschutes River at Rereg Tailrace	1	256	135.3	TRUE	
04-Jun-13	2013	06	04	Steelhead	Smolt	Deschutes River at Rereg Tailrace	1	225	91.8	FALSE	
04-Jun-13	2013	06	04	Steelhead	Smolt	Deschutes River at Rereg Tailrace	1	260	133.3	FALSE	
04-Jun-13	2013	06	04	Steelhead	Smolt	Deschutes River at Rereg Tailrace	1	254	116.1	FALSE	
04-Jun-13	2013	06	04	Steelhead	Smolt	Deschutes River at Rereg Tailrace	1	247	117.7	FALSE	
04-Jun-13	2013	06	04	Bull trout	Juvenile	Round Butte Forebay	1	395	480	TRUE	
04-Jun-13	2013	06	04	Bull trout	Adult	Round Butte Forebay	1	605	2500	TRUE	
04-Jun-13	2013	06	04	Bull trout	Adult	Round Butte Forebay	1	565	2190	TRUE	
04-Jun-13	2013	06	04	Steelhead	Smolt	Deschutes River at Rereg Tailrace	3			FALSE	
03-Jun-13	2013	06	03	Bull trout	Adult	Round Butte Forebay	1	600	2800	TRUE	
02-Jun-13	2013	06	02	Bull trout	Adult	Round Butte Forebay	1	510	1080	TRUE	
02-Jun-13	2013	06	02	Bull trout	Adult	Round Butte Forebay	1	605	2500	TRUE	

03-Jun-13	2013	06	03	Steelhead	Smolt	Deschutes River at Rereg Tailrace	12				TRUE	
03-Jun-13	2013	06	03	Steelhead	Smolt	Deschutes River at Rereg Tailrace	46				FALSE	
03-Jun-13	2013	06	03	Steelhead	Smolt	Round Butte Forebay	1				TRUE	ACOUSTIC STUDY, RETURNED TO LAKE
03-Jun-13	2013	06	03	Steelhead	Smolt	Deschutes River at Rereg Tailrace	1	263	130.9		TRUE	
03-Jun-13	2013	06	03	Steelhead	Smolt	Deschutes River at Rereg Tailrace	1	234	99.7		TRUE	
02-Jun-13	2013	06	02	Steelhead	Smolt	Deschutes River at Rereg Tailrace	38				FALSE	
02-Jun-13	2013	06	02	Steelhead	Smolt	Deschutes River at Rereg Tailrace	7				FALSE	
02-Jun-13	2013	06	02	Steelhead	Smolt	Deschutes River at Rereg Tailrace	1	258	130.1		TRUE	
02-Jun-13	2013	06	02	Steelhead	Smolt	Deschutes River at Rereg Tailrace	1	258	116.8		TRUE	
02-Jun-13	2013	06	02	Steelhead	Smolt	Deschutes River at Rereg Tailrace	1	300	188.4		TRUE	
02-Jun-13	2013	06	02	Steelhead	Smolt	Deschutes River at Rereg Tailrace	1	274	164.5		TRUE	
02-Jun-13	2013	06	02	Bull trout	Juvenile	Round Butte Forebay	1	321	280		FALSE	
01-Jun-13	2013	06	01	Steelhead	Smolt	Deschutes River at Rereg Tailrace	30				TRUE	
01-Jun-13	2013	06	01	Steelhead	Smolt	Deschutes River at Rereg Tailrace	73				FALSE	
01-Jun-13	2013	06	01	Steelhead	Smolt	Deschutes River at Rereg Tailrace	1	252	129.9		TRUE	
01-Jun-13	2013	06	01	Steelhead	Smolt	Deschutes River at Rereg Tailrace	1	254	127.6		TRUE	
01-Jun-13	2013	06	01	Steelhead	Smolt	Deschutes River at Rereg Tailrace	1	255	115.3		TRUE	
01-Jun-13	2013	06	01	Steelhead	Smolt	Deschutes River at Rereg Tailrace	1	276	154.8		TRUE	
01-Jun-13	2013	06	01	Steelhead	Smolt	Deschutes River at Rereg Tailrace	1	268	142		TRUE	
01-Jun-13	2013	06	01	Steelhead	Smolt	Deschutes River at Rereg Tailrace	1	224	81.7		TRUE	
01-Jun-13	2013	06	01	Steelhead	Smolt	Deschutes River at Rereg Tailrace	1	245	123.9		TRUE	
03-Jun-13	2013	06	03	Steelhead	Smolt	Deschutes River at Rereg Tailrace	5				FALSE	
02-Jun-13	2013	06	02	Steelhead	Smolt	Deschutes River at Rereg Tailrace	4				FALSE	
01-Jun-13	2013	06	01	Steelhead	Smolt	Deschutes River at Rereg Tailrace	1				TRUE	
01-Jun-13	2013	06	01	Steelhead	Smolt	Deschutes River at Rereg Tailrace	14				FALSE	
01-Jun-13	2013	06	01	Steelhead	Smolt	Deschutes River at Rereg Tailrace	1	222	86.6		TRUE	
31-May-13	2013	05	31	Steelhead	Smolt	Deschutes River at Rereg Tailrace	1	194	73.4		FALSE	'MR' 'LOWER DESCHUTES RELEASE'
31-May-13	2013	05	31	Steelhead	Smolt	Deschutes River at Rereg Tailrace	1	204	63.4		FALSE	'MR' 'LOWER DESCHUTES RELEASE'
31-May-13	2013	05	31	Steelhead	Smolt	Deschutes River at Rereg Tailrace	1	226	80.6		FALSE	'MR' 'LOWER DESCHUTES RELEASE'
31-May-13	2013	05	31	Steelhead	Smolt	Deschutes River at Rereg Tailrace	1	241	116.6		FALSE	'MR' 'LOWER DESCHUTES RELEASE'
31-May-13	2013	05	31	Steelhead	Smolt	Deschutes River at Rereg Tailrace	1	221	100.4		FALSE	'MR' 'LOWER DESCHUTES RELEASE'
31-May-13	2013	05	31	Steelhead	Smolt	Deschutes River at Rereg Tailrace	1	207	72.8		FALSE	'MR' 'LOWER DESCHUTES RELEASE'
31-May-13	2013	05	31	Steelhead	Smolt	Deschutes River at Rereg Tailrace	1	224	91.2		FALSE	'MR' 'LOWER DESCHUTES RELEASE'
31-May-13	2013	05	31	Steelhead	Smolt	Deschutes River at Rereg Tailrace	1	215	77.4		FALSE	'MR' 'LOWER DESCHUTES RELEASE'
31-May-13	2013	05	31	Steelhead	Smolt	Deschutes River at Rereg Tailrace	1	256	151.5		FALSE	'MR' 'LOWER DESCHUTES RELEASE'

31-May-13	2013	05	31	Steelhead	Smolt	Deschutes River at Rereg Tailrace	1	248	132.2	FALSE	'MR' 'LOWER DESCHUTES RELEASE'
31-May-13	2013	05	31	Steelhead	Smolt	Deschutes River at Rereg Tailrace	1	226	106.5	FALSE	'MR' 'LOWER DESCHUTES RELEASE'
31-May-13	2013	05	31	Steelhead	Smolt	Deschutes River at Rereg Tailrace	1	276	152.9	FALSE	'MR' 'LOWER DESCHUTES RELEASE'
31-May-13	2013	05	31	Steelhead	Smolt	Deschutes River at Rereg Tailrace	1	203	69.4	FALSE	'MR' 'LOWER DESCHUTES RELEASE'
31-May-13	2013	05	31	Steelhead	Smolt	Deschutes River at Rereg Tailrace	1	198	63.4	FALSE	'MR' 'LOWER DESCHUTES RELEASE'
31-May-13	2013	05	31	Steelhead	Smolt	Deschutes River at Rereg Tailrace	1	184	55.4	FALSE	'MR' 'LOWER DESCHUTES RELEASE'
31-May-13	2013	05	31	Steelhead	Smolt	Deschutes River at Rereg Tailrace	1	205	82.1	FALSE	'MR' 'LOWER DESCHUTES RELEASE'
31-May-13	2013	05	31	Steelhead	Smolt	Deschutes River at Rereg Tailrace	1	211	77.7	FALSE	'MR' 'LOWER DESCHUTES RELEASE'
31-May-13	2013	05	31	Steelhead	Smolt	Deschutes River at Rereg Tailrace	1	254	149	FALSE	'MR' 'LOWER DESCHUTES RELEASE'
31-May-13	2013	05	31	Steelhead	Smolt	Deschutes River at Rereg Tailrace	1	243	108.9	FALSE	'MR' 'LOWER DESCHUTES RELEASE'
31-May-13	2013	05	31	Steelhead	Smolt	Deschutes River at Rereg Tailrace	1	173	37.3	FALSE	'MR' 'LOWER DESCHUTES RELEASE'
31-May-13	2013	05	31	Steelhead	Smolt	Deschutes River at Rereg Tailrace	1	210	80.9	FALSE	'MR' 'LOWER DESCHUTES RELEASE'
31-May-13	2013	05	31	Steelhead	Smolt	Deschutes River at Rereg Tailrace	1	246	122.5	FALSE	'MR' 'LOWER DESCHUTES RELEASE'
31-May-13	2013	05	31	Steelhead	Smolt	Deschutes River at Rereg Tailrace	1	259	131.4	FALSE	'MR' 'LOWER DESCHUTES RELEASE'
31-May-13	2013	05	31	Steelhead	Smolt	Deschutes River at Rereg Tailrace	1	215	75.7	FALSE	'MR' 'LOWER DESCHUTES RELEASE'
31-May-13	2013	05	31	Steelhead	Smolt	Deschutes River at Rereg Tailrace	1	211	66.8	FALSE	'MR' 'LOWER DESCHUTES RELEASE'
31-May-13	2013	05	31	Steelhead	Smolt	Deschutes River at Rereg Tailrace	1	179	40.2	FALSE	'MR' 'LOWER DESCHUTES RELEASE'
31-May-13	2013	05	31	Steelhead	Smolt	Deschutes River at Rereg Tailrace	1	225	88.8	FALSE	'MR' 'LOWER DESCHUTES RELEASE'
31-May-13	2013	05	31	Steelhead	Smolt	Deschutes River at Rereg Tailrace	1	156	32	FALSE	'MR' 'LOWER DESCHUTES RELEASE'
31-May-13	2013	05	31	Steelhead	Smolt	Deschutes River at Rereg Tailrace	1	230	79	FALSE	'MR' 'LOWER DESCHUTES RELEASE'
31-May-13	2013	05	31	Steelhead	Smolt	Deschutes River at Rereg Tailrace	1	233	103.1	FALSE	'MR' 'LOWER DESCHUTES RELEASE'
31-May-13	2013	05	31	Steelhead	Smolt	Deschutes River at Rereg Tailrace	1	200	73.8	FALSE	'MR' 'LOWER DESCHUTES RELEASE'
31-May-13	2013	05	31	Steelhead	Smolt	Deschutes River at Rereg Tailrace	1	245	110.5	FALSE	'MR' 'LOWER DESCHUTES RELEASE'
31-May-13	2013	05	31	Steelhead	Smolt	Deschutes River at Rereg Tailrace	1	285	172.9	FALSE	'MR' 'LOWER DESCHUTES RELEASE'
31-May-13	2013	05	31	Steelhead	Smolt	Deschutes River at Rereg Tailrace	1	212	78.4	FALSE	'MR' 'LOWER DESCHUTES RELEASE'
31-May-13	2013	05	31	Steelhead	Smolt	Deschutes River at Rereg Tailrace	1	244	120.5	FALSE	'MR' 'LOWER DESCHUTES RELEASE'
31-May-13	2013	05	31	Steelhead	Smolt	Deschutes River at Rereg Tailrace	1	173	44.8	FALSE	'MR' 'LOWER DESCHUTES RELEASE'

31-May-13	2013	05	31	Steelhead	Smolt	Deschutes River at Rereg Tailrace	1	162	41.2	FALSE	'MR' 'LOWER DESCHUTES RELEASE'
31-May-13	2013	05	31	Steelhead	Smolt	Deschutes River at Rereg Tailrace	1	166	34.8	FALSE	'MR' 'LOWER DESCHUTES RELEASE'
31-May-13	2013	05	31	Steelhead	Smolt	Deschutes River at Rereg Tailrace	1	205	79.8	FALSE	'MR' 'LOWER DESCHUTES RELEASE'
31-May-13	2013	05	31	Bull trout	Adult	Round Butte Forebay	1	395	620	FALSE	
31-May-13	2013	05	31	Bull trout	Adult	Round Butte Forebay	1	590	2120	TRUE	
31-May-13	2013	05	31	Bull trout	Adult	Round Butte Forebay	1	695	4200	FALSE	
31-May-13	2013	05	31	Bull trout	Adult	Round Butte Forebay	1	620	2460	TRUE	
31-May-13	2013	05	31	Bull trout	Adult	Round Butte Forebay	1	655	3480	TRUE	
31-May-13	2013	05	31	Steelhead	Smolt	Deschutes River at Rereg Tailrace	15			TRUE	
31-May-13	2013	05	31	Steelhead	Smolt	Deschutes River at Rereg Tailrace	1	209	68.5	TRUE	
30-May-13	2013	05	30	Bull trout	Adult	Round Butte Forebay	1	535	1330	FALSE	
30-May-13	2013	05	30	Steelhead	Smolt	Deschutes River at Rereg Tailrace	15			TRUE	
30-May-13	2013	05	30	Steelhead	Smolt	Deschutes River at Rereg Tailrace	1			FALSE	
30-May-13	2013	05	30	Bull trout	Juvenile	Round Butte Forebay	1	489	1400	TRUE	
29-May-13	2013	05	29	Steelhead	Smolt	Deschutes River at Rereg Tailrace	19			FALSE	
29-May-13	2013	05	29	Steelhead	Smolt	Deschutes River at Rereg Tailrace	11			TRUE	
29-May-13	2013	05	29	Steelhead	Smolt	Round Butte Forebay	1			TRUE	ACOUSTIC STUDY, RETURNED TO THE LAKE
30-May-13	2013	05	30	Steelhead	Smolt	Deschutes River at Rereg Tailrace	1			TRUE	
30-May-13	2013	05	30	Steelhead	Smolt	Mortality in trap and to ODFW pathology	2			FALSE	
29-May-13	2013	05	29	Steelhead	Smolt	Deschutes River at Rereg Tailrace	1	188	50.3	TRUE	
29-May-13	2013	05	29	Steelhead	Smolt	Deschutes River at Rereg Tailrace	3			FALSE	
28-May-13	2013	05	28	Steelhead	Smolt	Deschutes River at Rereg Tailrace	1	210	73.4	FALSE	
28-May-13	2013	05	28	Steelhead	Smolt	Deschutes River at Rereg Tailrace	1	206	69.4	TRUE	LD5, RD5
28-May-13	2013	05	28	Steelhead	Smolt	Deschutes River at Rereg Tailrace	1	197	56.8	FALSE	LD5, RD5
28-May-13	2013	05	28	Steelhead	Smolt	Deschutes River at Rereg Tailrace	1	195	62.1	FALSE	
28-May-13	2013	05	28	Steelhead	Smolt	Deschutes River at Rereg Tailrace	1	199	65.3	FALSE	RD5
28-May-13	2013	05	28	Steelhead	Smolt	Deschutes River at Rereg Tailrace	1	220	90.5	FALSE	
28-May-13	2013	05	28	Steelhead	Smolt	Deschutes River at Rereg Tailrace	1	180	50.6	FALSE	
28-May-13	2013	05	28	Steelhead	Smolt	Deschutes River at Rereg Tailrace	1	208	74.3	FALSE	LD10, LAS
28-May-13	2013	05	28	Steelhead	Smolt	Deschutes River at Rereg Tailrace	1	200	65.4	FALSE	
28-May-13	2013	05	28	Steelhead	Smolt	Deschutes River at Rereg Tailrace	1	182	51.4	FALSE	
28-May-13	2013	05	28	Steelhead	Smolt	Deschutes River at Rereg Tailrace	1	191	49.5	FALSE	
28-May-13	2013	05	28	Steelhead	Smolt	Deschutes River at Rereg Tailrace	1	190	50.5	FALSE	
28-May-13	2013	05	28	Steelhead	Smolt	Deschutes River at Rereg Tailrace	1	205	77.4	FALSE	
28-May-13	2013	05	28	Steelhead	Smolt	Deschutes River at Rereg Tailrace	1	201	69.4	TRUE	
28-May-13	2013	05	28	Steelhead	Smolt	Deschutes River at Rereg Tailrace	1	200	65.4	FALSE	
28-May-13	2013	05	28	Steelhead	Smolt	Deschutes River at Rereg Tailrace	1	171	40.2	FALSE	
28-May-13	2013	05	28	Steelhead	Smolt	Deschutes River at Rereg Tailrace	1	173	40.8	FALSE	

28-May-13	2013	05	28	Steelhead	Smolt	Deschutes River at Rereg Tailrace	1	220	83.6	FALSE	
30-May-13	2013	05	30	Steelhead	Smolt	Deschutes River at Rereg Tailrace	1	213	72.7	FALSE	'MR' 'LOWER DESCHUTES RELEASE'
30-May-13	2013	05	30	Steelhead	Smolt	Deschutes River at Rereg Tailrace	1	205	70.3	FALSE	'MR' 'LOWER DESCHUTES RELEASE'
30-May-13	2013	05	30	Steelhead	Smolt	Deschutes River at Rereg Tailrace	1	187	48.7	FALSE	'MR' 'LOWER DESCHUTES RELEASE'
30-May-13	2013	05	30	Steelhead	Smolt	Deschutes River at Rereg Tailrace	1	193	72.4	FALSE	'MR' 'LOWER DESCHUTES RELEASE'
30-May-13	2013	05	30	Steelhead	Smolt	Deschutes River at Rereg Tailrace	1	218	80.4	FALSE	'MR' 'LOWER DESCHUTES RELEASE'
30-May-13	2013	05	30	Steelhead	Smolt	Deschutes River at Rereg Tailrace	1	240	112.5	FALSE	'MR' 'LOWER DESCHUTES RELEASE'
30-May-13	2013	05	30	Steelhead	Smolt	Deschutes River at Rereg Tailrace	1	216	86.9	FALSE	'MR' 'LOWER DESCHUTES RELEASE'
30-May-13	2013	05	30	Steelhead	Smolt	Deschutes River at Rereg Tailrace	1	213	80.8	FALSE	'MR' 'LOWER DESCHUTES RELEASE'
30-May-13	2013	05	30	Steelhead	Smolt	Deschutes River at Rereg Tailrace	1	214	72.5	FALSE	'MR' 'LOWER DESCHUTES RELEASE'
30-May-13	2013	05	30	Steelhead	Smolt	Deschutes River at Rereg Tailrace	1	239	114.7	FALSE	'MR' 'LOWER DESCHUTES RELEASE'
30-May-13	2013	05	30	Steelhead	Smolt	Deschutes River at Rereg Tailrace	1	204	71	FALSE	'MR' 'LOWER DESCHUTES RELEASE'
30-May-13	2013	05	30	Steelhead	Smolt	Deschutes River at Rereg Tailrace	1	237	101.1	FALSE	'MR' 'LOWER DESCHUTES RELEASE'
30-May-13	2013	05	30	Steelhead	Smolt	Deschutes River at Rereg Tailrace	1	198	60.7	FALSE	'MR' 'LOWER DESCHUTES RELEASE'
30-May-13	2013	05	30	Steelhead	Smolt	Deschutes River at Rereg Tailrace	1	168	30	FALSE	'MR' 'LOWER DESCHUTES RELEASE'
30-May-13	2013	05	30	Steelhead	Smolt	Deschutes River at Rereg Tailrace	1	187	48	FALSE	'MR' 'LOWER DESCHUTES RELEASE'
30-May-13	2013	05	30	Steelhead	Smolt	Deschutes River at Rereg Tailrace	1	178	42	FALSE	'MR' 'LOWER DESCHUTES RELEASE'
30-May-13	2013	05	30	Steelhead	Smolt	Deschutes River at Rereg Tailrace	1	210	67.7	FALSE	'MR' 'LOWER DESCHUTES RELEASE'
30-May-13	2013	05	30	Steelhead	Smolt	Deschutes River at Rereg Tailrace	1	164	35.1	FALSE	'MR' 'LOWER DESCHUTES RELEASE'
30-May-13	2013	05	30	Steelhead	Smolt	Deschutes River at Rereg Tailrace	1	204	67.3	FALSE	'MR' 'LOWER DESCHUTES RELEASE'
30-May-13	2013	05	30	Steelhead	Smolt	Deschutes River at Rereg Tailrace	1	239	123.9	FALSE	'MR' 'LOWER DESCHUTES RELEASE'
30-May-13	2013	05	30	Steelhead	Smolt	Deschutes River at Rereg Tailrace	1	239	103.8	FALSE	'MR' 'LOWER DESCHUTES RELEASE'
30-May-13	2013	05	30	Steelhead	Smolt	Deschutes River at Rereg Tailrace	1	203	61.8	FALSE	'MR' 'LOWER DESCHUTES RELEASE'
30-May-13	2013	05	30	Steelhead	Smolt	Deschutes River at Rereg Tailrace	1	214	84.9	FALSE	'MR' 'LOWER DESCHUTES RELEASE'
30-May-13	2013	05	30	Steelhead	Smolt	Deschutes River at Rereg Tailrace	1	201	75.5	FALSE	'MR' 'LOWER DESCHUTES RELEASE'
30-May-13	2013	05	30	Steelhead	Smolt	Deschutes River at Rereg Tailrace	1	250	121.2	FALSE	'MR' 'LOWER DESCHUTES RELEASE'
30-May-13	2013	05	30	Steelhead	Smolt	Deschutes River at Rereg Tailrace	1	262	124.7	FALSE	'MR' 'LOWER DESCHUTES RELEASE'



30-May-13	2013	05	30	Steelhead	Smolt	Deschutes River at Rereg Tailrace	1	215	77.2	FALSE	'MR' 'LOWER DESCHUTES RELEASE'
30-May-13	2013	05	30	Steelhead	Smolt	Deschutes River at Rereg Tailrace	1	213	79	FALSE	'MR' 'LOWER DESCHUTES RELEASE'
30-May-13	2013	05	30	Steelhead	Smolt	Deschutes River at Rereg Tailrace	1	224	89.8	FALSE	'MR' 'LOWER DESCHUTES RELEASE'
30-May-13	2013	05	30	Steelhead	Smolt	Deschutes River at Rereg Tailrace	1	199	64.9	FALSE	'MR' 'LOWER DESCHUTES RELEASE'
30-May-13	2013	05	30	Steelhead	Smolt	Deschutes River at Rereg Tailrace	1	220	96.6	FALSE	'MR' 'LOWER DESCHUTES RELEASE'
30-May-13	2013	05	30	Steelhead	Smolt	Deschutes River at Rereg Tailrace	1	179	44.3	FALSE	'MR' 'LOWER DESCHUTES RELEASE'
30-May-13	2013	05	30	Steelhead	Smolt	Deschutes River at Rereg Tailrace	1	212	75.3	FALSE	'MR' 'LOWER DESCHUTES RELEASE'
30-May-13	2013	05	30	Steelhead	Smolt	Deschutes River at Rereg Tailrace	1	184	54.3	FALSE	'MR' 'LOWER DESCHUTES RELEASE'
30-May-13	2013	05	30	Steelhead	Smolt	Deschutes River at Rereg Tailrace	1	221	96.1	FALSE	'MR' 'LOWER DESCHUTES RELEASE LOWER DESCHUTES RELEASE'
30-May-13	2013	05	30	Steelhead	Smolt	Deschutes River at Rereg Tailrace	1	201	66.5	FALSE	'MR' 'LOWER DESCHUTES RELEASE LOWER DESCHUTES RELEASE'
30-May-13	2013	05	30	Steelhead	Smolt	Deschutes River at Rereg Tailrace	1	224	95.4	FALSE	'MR' 'LOWER DESCHUTES RELEASE'
30-May-13	2013	05	30	Steelhead	Smolt	Deschutes River at Rereg Tailrace	1	195	57.9	FALSE	'MR' 'LOWER DESCHUTES RELEASE LOWER DESCHUTES RELEASE'
30-May-13	2013	05	30	Steelhead	Smolt	Deschutes River at Rereg Tailrace	1	232	93.9	FALSE	'MR' 'LOWER DESCHUTES RELEASE LOWER DESCHUTES RELEASE'
30-May-13	2013	05	30	Steelhead	Smolt	Deschutes River at Rereg Tailrace	1	246	125.6	FALSE	'MR' 'LOWER DESCHUTES RELEASE LOWER DESCHUTES RELEASE'
30-May-13	2013	05	30	Steelhead	Smolt	Deschutes River at Rereg Tailrace	1	203	66.6	FALSE	'MR' 'LOWER DESCHUTES RELEASE LOWER DESCHUTES RELEASE'
30-May-13	2013	05	30	Steelhead	Smolt	Deschutes River at Rereg Tailrace	1	217	80.9	FALSE	'MR' 'LOWER DESCHUTES RELEASE'
28-May-13	2013	05	28	Bull trout	Adult	Round Butte Forebay	1	510	1280	TRUE	
28-May-13	2013	05	28	Bull trout	Adult	Round Butte Forebay	1	640	2940	FALSE	
28-May-13	2013	05	28	Bull trout	Adult	Round Butte Forebay	1	560	1950	TRUE	
26-May-13	2013	05	26	Bull trout	Adult	Round Butte Forebay	1	570	2100	FALSE	
26-May-13	2013	05	26	Bull trout	Adult	Round Butte Forebay	1	550	2100	TRUE	
26-May-13	2013	05	26	Bull trout	Adult	Round Butte Forebay	1	590	2120	FALSE	
25-May-13	2013	05	25	Bull trout	Adult	Round Butte Forebay	1	720	4100	TRUE	
27-May-13	2013	05	27	Steelhead	Smolt	Deschutes River at Rereg Tailrace	9			FALSE	

27-May-13	2013	05	27	Steelhead	Smolt	Mortality in trap and buried	2					FALSE	
26-May-13	2013	05	26	Steelhead	Smolt	Deschutes River at Rereg Tailrace	1					TRUE	
26-May-13	2013	05	26	Steelhead	Smolt	Deschutes River at Rereg Tailrace	4					FALSE	
26-May-13	2013	05	26	Steelhead	Smolt	Mortality in trap and buried	2					FALSE	
25-May-13	2013	05	25	Steelhead	Smolt	Deschutes River at Rereg Tailrace	1					FALSE	
28-May-13	2013	05	28	Steelhead	Smolt	Deschutes River at Rereg Tailrace	1	201		65.3		FALSE	
28-May-13	2013	05	28	Steelhead	Smolt	Deschutes River at Rereg Tailrace	1	210		64.3		FALSE	
28-May-13	2013	05	28	Steelhead	Smolt	Deschutes River at Rereg Tailrace	1	233		95.6		FALSE	LC5
28-May-13	2013	05	28	Steelhead	Smolt	Deschutes River at Rereg Tailrace	1	258		150		TRUE	
28-May-13	2013	05	28	Steelhead	Smolt	Deschutes River at Rereg Tailrace	1	205		71.7		FALSE	
28-May-13	2013	05	28	Steelhead	Smolt	Deschutes River at Rereg Tailrace	1	260		152		TRUE	
28-May-13	2013	05	28	Steelhead	Smolt	Deschutes River at Rereg Tailrace	1	281		175.6		TRUE	LC5, LD5
28-May-13	2013	05	28	Steelhead	Smolt	Deschutes River at Rereg Tailrace	1	263		136.4		TRUE	
28-May-13	2013	05	28	Steelhead	Smolt	Deschutes River at Rereg Tailrace	1	247		121.3		FALSE	LD5, RD10
28-May-13	2013	05	28	Steelhead	Smolt	Deschutes River at Rereg Tailrace	1	230		105.7		FALSE	
28-May-13	2013	05	28	Steelhead	Smolt	Deschutes River at Rereg Tailrace	1	247		130.7		FALSE	
28-May-13	2013	05	28	Steelhead	Smolt	Deschutes River at Rereg Tailrace	1	236		107.8		FALSE	
28-May-13	2013	05	28	Steelhead	Smolt	Deschutes River at Rereg Tailrace	1	200		69.8		FALSE	LC5, LD5
28-May-13	2013	05	28	Steelhead	Smolt	Deschutes River at Rereg Tailrace	1	233		111.3		FALSE	
28-May-13	2013	05	28	Steelhead	Smolt	Deschutes River at Rereg Tailrace	1	263		147.7		FALSE	
28-May-13	2013	05	28	Steelhead	Smolt	Deschutes River at Rereg Tailrace	1	254		130.8		FALSE	
28-May-13	2013	05	28	Steelhead	Smolt	Deschutes River at Rereg Tailrace	1	246		109.1		FALSE	
28-May-13	2013	05	28	Steelhead	Smolt	Deschutes River at Rereg Tailrace	1	255		123.6		TRUE	
28-May-13	2013	05	28	Steelhead	Smolt	Deschutes River at Rereg Tailrace	1	260		134.8		TRUE	
28-May-13	2013	05	28	Steelhead	Smolt	Deschutes River at Rereg Tailrace	1	241		114.3		FALSE	
28-May-13	2013	05	28	Steelhead	Smolt	Deschutes River at Rereg Tailrace	1	270		144		TRUE	
28-May-13	2013	05	28	Steelhead	Smolt	Deschutes River at Rereg Tailrace	1	261		132.9		FALSE	LD5
28-May-13	2013	05	28	Steelhead	Smolt	Deschutes River at Rereg Tailrace	1	245		126.7		TRUE	LC5
28-May-13	2013	05	28	Steelhead	Smolt	Deschutes River at Rereg Tailrace	1	258		141.2		TRUE	
28-May-13	2013	05	28	Steelhead	Smolt	Deschutes River at Rereg Tailrace	1	262		134.9		FALSE	
28-May-13	2013	05	28	Steelhead	Smolt	Deschutes River at Rereg Tailrace	1	248		113.8		FALSE	LD5
28-May-13	2013	05	28	Steelhead	Smolt	Deschutes River at Rereg Tailrace	1	255		127.9		TRUE	LC5
28-May-13	2013	05	28	Steelhead	Smolt	Deschutes River at Rereg Tailrace	1	225		99.4		FALSE	LC5, LD5
28-May-13	2013	05	28	Steelhead	Smolt	Deschutes River at Rereg Tailrace	1	246		104.6		TRUE	LA5, LD5
28-May-13	2013	05	28	Steelhead	Smolt	Deschutes River at Rereg Tailrace	1	260		132.9		TRUE	
28-May-13	2013	05	28	Steelhead	Smolt	Deschutes River at Rereg Tailrace	1	193		61.2		FALSE	
28-May-13	2013	05	28	Steelhead	Smolt	Deschutes River at Rereg Tailrace	1	265		133.8		TRUE	
28-May-13	2013	05	28	Steelhead	Smolt	Deschutes River at Rereg Tailrace	1	305		234.2		TRUE	
28-May-13	2013	05	28	Steelhead	Smolt	Deschutes River at Rereg Tailrace	1	219		83.4		FALSE	
28-May-13	2013	05	28	Steelhead	Smolt	Deschutes River at Rereg Tailrace	1	201		66.3		FALSE	
28-May-13	2013	05	28	Steelhead	Smolt	Deschutes River at Rereg Tailrace	1	222		92.8		TRUE	

28-May-13	2013	05	28	Steelhead	Smolt	Deschutes River at Rereg Tailrace	1	190	62.5	FALSE	
27-May-13	2013	05	27	Steelhead	Smolt	Mortality in trap and buried	1			TRUE	
27-May-13	2013	05	27	Steelhead	Smolt	Deschutes River at Rereg Tailrace	11			TRUE	
27-May-13	2013	05	27	Steelhead	Smolt	Deschutes River at Rereg Tailrace	37			FALSE	
27-May-13	2013	05	27	Steelhead	Smolt	Deschutes River at Rereg Tailrace	1	258	129.6	TRUE	
27-May-13	2013	05	27	Steelhead	Smolt	Deschutes River at Rereg Tailrace	1	247	110.5	TRUE	
26-May-13	2013	05	26	Steelhead	Smolt	Deschutes River at Rereg Tailrace	30			FALSE	
26-May-13	2013	05	26	Steelhead	Smolt	Deschutes River at Rereg Tailrace	13			TRUE	
26-May-13	2013	05	26	Steelhead	Smolt	Deschutes River at Rereg Tailrace	1	273	141.2	TRUE	
26-May-13	2013	05	26	Steelhead	Smolt	Mortality in trap and buried	1			FALSE	
26-May-13	2013	05	26	Steelhead	Smolt	Mortality in trap and buried	1			TRUE	
25-May-13	2013	05	25	Steelhead	Smolt	Deschutes River at Rereg Tailrace	27			FALSE	
25-May-13	2013	05	25	Steelhead	Smolt	Deschutes River at Rereg Tailrace	9			TRUE	
25-May-13	2013	05	25	Steelhead	Smolt	Deschutes River at Rereg Tailrace	1	230	93.3	TRUE	
25-May-13	2013	05	25	Steelhead	Smolt	Deschutes River at Rereg Tailrace	1	246	110.6	TRUE	
25-May-13	2013	05	25	Bull trout	Juvenile	Round Butte Forebay	1	372	360	FALSE	MISSING LM (HOOK DAMAGE) AND UPPER TEETH, NO PIT
25-May-13	2013	05	25	Bull trout	Juvenile	Round Butte Forebay	1	351	320	FALSE	
25-May-13	2013	05	25	Bull trout	Juvenile	Round Butte Forebay	1	382	480	FALSE	no pit tag, full stomach
24-May-13	2013	05	24	Steelhead	Smolt	Deschutes River at Rereg Tailrace	2			FALSE	
24-May-13	2013	05	24	Steelhead	Smolt	Deschutes River at Rereg Tailrace	15			TRUE	
24-May-13	2013	05	24	Steelhead	Smolt	Deschutes River at Rereg Tailrace	1	245	104.8	TRUE	
24-May-13	2013	05	24	Steelhead	Smolt	Mortality in trap and buried	1			TRUE	
24-May-13	2013	05	24	Steelhead	Smolt	Deschutes River at Rereg Tailrace	1			TRUE	
24-May-13	2013	05	24	Steelhead	Smolt	Deschutes River at Rereg Tailrace	15			FALSE	
24-May-13	2013	05	24	Steelhead	Smolt	Mortality in trap and buried	1			FALSE	
24-May-13	2013	05	24	Steelhead	Smolt	Deschutes River at Rereg Tailrace	1	214	82.6	FALSE	'MR' 'LOWER DESCHUTES RELEASE'
24-May-13	2013	05	24	Steelhead	Smolt	Deschutes River at Rereg Tailrace	1	241	118.7	FALSE	'MR' 'LOWER DESCHUTES RELEASE'
24-May-13	2013	05	24	Steelhead	Smolt	Deschutes River at Rereg Tailrace	1	197	64.2	FALSE	'MR' 'LOWER DESCHUTES RELEASE'
24-May-13	2013	05	24	Steelhead	Smolt	Deschutes River at Rereg Tailrace	1	248	134.1	FALSE	'MR' 'LOWER DESCHUTES RELEASE'
24-May-13	2013	05	24	Steelhead	Smolt	Deschutes River at Rereg Tailrace	1	273	183.7	FALSE	'MR' 'LOWER DESCHUTES RELEASE'
24-May-13	2013	05	24	Steelhead	Smolt	Deschutes River at Rereg Tailrace	1	231	101.7	FALSE	'MR' 'LOWER DESCHUTES RELEASE LOWER DESCHUTES RELEASE'
24-May-13	2013	05	24	Steelhead	Smolt	Deschutes River at Rereg Tailrace	1	219	82.7	FALSE	'MR' 'LOWER DESCHUTES RELEASE'
24-May-13	2013	05	24	Steelhead	Smolt	Deschutes River at Rereg Tailrace	1	206	67.7	FALSE	'MR' 'LOWER DESCHUTES RELEASE'

24-May-13	2013	05	24	Steelhead	Smolt	Deschutes River at Rereg Tailrace	1	194	64.4	FALSE	'MR' 'LOWER DESCHUTES RELEASE'
24-May-13	2013	05	24	Steelhead	Smolt	Deschutes River at Rereg Tailrace	1	177	46.2	FALSE	'MR' 'LOWER DESCHUTES RELEASE'
24-May-13	2013	05	24	Steelhead	Smolt	Deschutes River at Rereg Tailrace	1	243	117.6	FALSE	'MR' 'LOWER DESCHUTES RELEASE'
24-May-13	2013	05	24	Steelhead	Smolt	Deschutes River at Rereg Tailrace	1	220	82.6	FALSE	'MR' 'LOWER DESCHUTES RELEASE'
24-May-13	2013	05	24	Steelhead	Smolt	Deschutes River at Rereg Tailrace	1	188	56.8	FALSE	'MR' 'LOWER DESCHUTES RELEASE'
24-May-13	2013	05	24	Steelhead	Smolt	Deschutes River at Rereg Tailrace	1	185	56	FALSE	'MR' 'LOWER DESCHUTES RELEASE'
24-May-13	2013	05	24	Steelhead	Smolt	Deschutes River at Rereg Tailrace	1	238	105.5	FALSE	'MR' 'LOWER DESCHUTES RELEASE'
24-May-13	2013	05	24	Steelhead	Smolt	Deschutes River at Rereg Tailrace	1	205	71.5	FALSE	'MR' 'LOWER DESCHUTES RELEASE'
24-May-13	2013	05	24	Steelhead	Smolt	Deschutes River at Rereg Tailrace	1	193	60	FALSE	'MR' 'LOWER DESCHUTES RELEASE'
24-May-13	2013	05	24	Steelhead	Smolt	Deschutes River at Rereg Tailrace	1	248	118.7	FALSE	'MR' 'LOWER DESCHUTES RELEASE'
24-May-13	2013	05	24	Steelhead	Smolt	Deschutes River at Rereg Tailrace	1	213	74.8	FALSE	'MR' 'LOWER DESCHUTES RELEASE'
24-May-13	2013	05	24	Steelhead	Smolt	Deschutes River at Rereg Tailrace	1	222	103.9	FALSE	'MR' 'LOWER DESCHUTES RELEASE'
24-May-13	2013	05	24	Steelhead	Smolt	Deschutes River at Rereg Tailrace	1	212	83.6	FALSE	'MR' 'LOWER DESCHUTES RELEASE'
24-May-13	2013	05	24	Steelhead	Smolt	Deschutes River at Rereg Tailrace	1	224	100.2	FALSE	'MR' 'LOWER DESCHUTES RELEASE'
24-May-13	2013	05	24	Steelhead	Smolt	Deschutes River at Rereg Tailrace	1	190	58.8	FALSE	'MR' 'LOWER DESCHUTES RELEASE'
24-May-13	2013	05	24	Steelhead	Smolt	Deschutes River at Rereg Tailrace	1	218	81.7	FALSE	'MR' 'LOWER DESCHUTES RELEASE'
24-May-13	2013	05	24	Steelhead	Smolt	Deschutes River at Rereg Tailrace	1	211	77.7	FALSE	'MR' 'LOWER DESCHUTES RELEASE'
24-May-13	2013	05	24	Steelhead	Smolt	Deschutes River at Rereg Tailrace	1	199	64.8	FALSE	'MR' 'LOWER DESCHUTES RELEASE'
24-May-13	2013	05	24	Steelhead	Smolt	Deschutes River at Rereg Tailrace	1	231	95.7	FALSE	'MR' 'LOWER DESCHUTES RELEASE'
24-May-13	2013	05	24	Steelhead	Smolt	Deschutes River at Rereg Tailrace	1	232	101.7	FALSE	'MR' 'LOWER DESCHUTES RELEASE'
24-May-13	2013	05	24	Steelhead	Smolt	Deschutes River at Rereg Tailrace	1	248	113.6	FALSE	'MR' 'LOWER DESCHUTES RELEASE'
24-May-13	2013	05	24	Steelhead	Smolt	Deschutes River at Rereg Tailrace	1	229	85	FALSE	'MR' 'LOWER DESCHUTES RELEASE'
24-May-13	2013	05	24	Steelhead	Smolt	Deschutes River at Rereg Tailrace	1	203	66.7	FALSE	'MR' 'LOWER DESCHUTES RELEASE'
24-May-13	2013	05	24	Steelhead	Smolt	Deschutes River at Rereg Tailrace	1	191	49.3	FALSE	'MR' 'LOWER DESCHUTES RELEASE'
24-May-13	2013	05	24	Steelhead	Smolt	Deschutes River at Rereg Tailrace	1	215	91.5	FALSE	'MR' 'LOWER DESCHUTES RELEASE'
24-May-13	2013	05	24	Steelhead	Smolt	Deschutes River at Rereg Tailrace	1	241	112.7	FALSE	'MR' 'LOWER DESCHUTES RELEASE'
24-May-13	2013	05	24	Steelhead	Smolt	Deschutes River at Rereg Tailrace	1	209	55.8	FALSE	'MR' 'LOWER DESCHUTES RELEASE'

24-May-13	2013	05	24	Steelhead	Smolt	Deschutes River at Rereg Tailrace	1	220	82.9	FALSE	'MR' 'LOWER DESCHUTES RELEASE'
24-May-13	2013	05	24	Steelhead	Smolt	Deschutes River at Rereg Tailrace	1	248	122.2	FALSE	'MR' 'LOWER DESCHUTES RELEASE'
24-May-13	2013	05	24	Steelhead	Smolt	Deschutes River at Rereg Tailrace	1	210	75.9	FALSE	'MR' 'LOWER DESCHUTES RELEASE'
24-May-13	2013	05	24	Steelhead	Smolt	Deschutes River at Rereg Tailrace	1	214	79.7	FALSE	'MR' 'LOWER DESCHUTES RELEASE'
24-May-13	2013	05	24	Steelhead	Smolt	Deschutes River at Rereg Tailrace	1	243	108.5	FALSE	'MR' 'LOWER DESCHUTES RELEASE'
24-May-13	2013	05	24	Steelhead	Smolt	Deschutes River at Rereg Tailrace	1	228	111	FALSE	'MR' 'LOWER DESCHUTES RELEASE'
24-May-13	2013	05	24	Steelhead	Smolt	Deschutes River at Rereg Tailrace	1	210	76.6	FALSE	'MR' 'LOWER DESCHUTES RELEASE'
24-May-13	2013	05	24	Steelhead	Smolt	Deschutes River at Rereg Tailrace	1	198	65.6	FALSE	'MR' 'LOWER DESCHUTES RELEASE'
24-May-13	2013	05	24	Steelhead	Smolt	Deschutes River at Rereg Tailrace	1	296	183.3	FALSE	'MR' 'LOWER DESCHUTES RELEASE'
24-May-13	2013	05	24	Steelhead	Smolt	Deschutes River at Rereg Tailrace	1	233	91.7	FALSE	'MR' 'LOWER DESCHUTES RELEASE'
24-May-13	2013	05	24	Steelhead	Smolt	Deschutes River at Rereg Tailrace	1	202	64	FALSE	'MR' 'LOWER DESCHUTES RELEASE'
24-May-13	2013	05	24	Steelhead	Smolt	Deschutes River at Rereg Tailrace	1	202	71.6	FALSE	'MR' 'LOWER DESCHUTES RELEASE'
24-May-13	2013	05	24	Steelhead	Smolt	Deschutes River at Rereg Tailrace	1	219	81.6	FALSE	'MR' 'LOWER DESCHUTES RELEASE'
24-May-13	2013	05	24	Steelhead	Smolt	Deschutes River at Rereg Tailrace	1	241	109.7	FALSE	'MR' 'LOWER DESCHUTES RELEASE'
24-May-13	2013	05	24	Steelhead	Smolt	Deschutes River at Rereg Tailrace	1	217	76.7	FALSE	'MR' 'LOWER DESCHUTES RELEASE'
24-May-13	2013	05	24	Steelhead	Smolt	Deschutes River at Rereg Tailrace	1	192	59.9	FALSE	'MR' 'LOWER DESCHUTES RELEASE'
23-May-13	2013	05	23	Bull trout	Adult	Round Butte Forebay	1	515	1480	FALSE	
23-May-13	2013	05	23	Bull trout	Adult	Round Butte Forebay	1	605	2500	FALSE	
23-May-13	2013	05	23	Bull trout	Adult	Round Butte Forebay	1			TRUE	ACOUSTIC RADIO TAG
21-May-13	2013	05	21	Steelhead	Smolt	Deschutes River at Rereg Tailrace	1			FALSE	
23-May-13	2013	05	23	Steelhead	Smolt	Deschutes River at Rereg Tailrace	94			FALSE	
23-May-13	2013	05	23	Steelhead	Smolt	Deschutes River at Rereg Tailrace	27			TRUE	
23-May-13	2013	05	23	Steelhead	Smolt	Deschutes River at Rereg Tailrace	1	247	111.9	TRUE	
23-May-13	2013	05	23	Steelhead	Smolt	Deschutes River at Rereg Tailrace	1	248	119.8	TRUE	
23-May-13	2013	05	23	Steelhead	Smolt	Deschutes River at Rereg Tailrace	1	253	120.3	TRUE	
23-May-13	2013	05	23	Steelhead	Smolt	Deschutes River at Rereg Tailrace	1	260	126	TRUE	
23-May-13	2013	05	23	Steelhead	Smolt	Round Butte Forebay	1			TRUE	ACOUSTIC STUDY
23-May-13	2013	05	23	Steelhead	Smolt	Deschutes River at Rereg Tailrace	1	254	127.2	TRUE	
23-May-13	2013	05	23	Steelhead	Smolt	Deschutes River at Rereg Tailrace	1	237	100.3	TRUE	
23-May-13	2013	05	23	Steelhead	Smolt	Deschutes River at Rereg Tailrace	1	252	123	TRUE	
23-May-13	2013	05	23	Steelhead	Smolt	Deschutes River at Rereg Tailrace	1	270	152.9	TRUE	
23-May-13	2013	05	23	Steelhead	Smolt	Deschutes River at Rereg Tailrace	1	284	164	TRUE	
23-May-13	2013	05	23	Steelhead	Smolt	Deschutes River at Rereg Tailrace	1	255	129.5	TRUE	

23-May-13	2013	05	23	Steelhead	Smolt	Round Butte Forebay	1			TRUE	ACOUSTIC STUDY
23-May-13	2013	05	23	Steelhead	Smolt	Deschutes River at Rereg Tailrace	1	238	103	TRUE	
23-May-13	2013	05	23	Steelhead	Smolt	Deschutes River at Rereg Tailrace	1	226	85.5	TRUE	
23-May-13	2013	05	23	Steelhead	Smolt	Deschutes River at Rereg Tailrace	1	258	121.5	TRUE	
23-May-13	2013	05	23	Steelhead	Smolt	Deschutes River at Rereg Tailrace	15			FALSE	
22-May-13	2013	05	22	Steelhead	Smolt	Deschutes River at Rereg Tailrace	2			TRUE	
22-May-13	2013	05	22	Steelhead	Smolt	Deschutes River at Rereg Tailrace	10			FALSE	
21-May-13	2013	05	21	Steelhead	Smolt	Deschutes River at Rereg Tailrace	6			FALSE	
21-May-13	2013	05	21	Steelhead	Smolt	Deschutes River at Rereg Tailrace	2			TRUE	
21-May-13	2013	05	21	Steelhead	Smolt	Deschutes River at Rereg Tailrace	1	180	49.7	FALSE	
21-May-13	2013	05	21	Steelhead	Smolt	Deschutes River at Rereg Tailrace	1	170	38.6	FALSE	
21-May-13	2013	05	21	Steelhead	Smolt	Mortality in trap and to ODFW pathology	2			FALSE	
22-May-13	2013	05	22	Steelhead	Smolt	Deschutes River at Rereg Tailrace	39			FALSE	
22-May-13	2013	05	22	Steelhead	Smolt	Deschutes River at Rereg Tailrace	20			TRUE	
22-May-13	2013	05	22	Steelhead	Smolt	Round Butte Forebay	1			TRUE	
22-May-13	2013	05	22	Steelhead	Smolt	Deschutes River at Rereg Tailrace	1	235	92.1	TRUE	
22-May-13	2013	05	22	Steelhead	Smolt	Deschutes River at Rereg Tailrace	1	282	161.6	TRUE	
22-May-13	2013	05	22	Steelhead	Smolt	Deschutes River at Rereg Tailrace	1	238	104.8	TRUE	
22-May-13	2013	05	22	Steelhead	Smolt	Mortality in trap and to ODFW pathology	1			TRUE	
22-May-13	2013	05	22	Steelhead	Smolt	Mortality in trap and to ODFW pathology	1			FALSE	
21-May-13	2013	05	21	Steelhead	Smolt	Deschutes River at Rereg Tailrace	25			FALSE	
21-May-13	2013	05	21	Steelhead	Smolt	Deschutes River at Rereg Tailrace	6			TRUE	
21-May-13	2013	05	21	Steelhead	Smolt	Deschutes River at Rereg Tailrace	1	255	126.5	TRUE	
21-May-13	2013	05	21	Steelhead	Smolt	Deschutes River at Rereg Tailrace	1	240	124.5	TRUE	
21-May-13	2013	05	21	Steelhead	Smolt	Deschutes River at Rereg Tailrace	1	235	104.3	TRUE	
21-May-13	2013	05	21	Steelhead	Smolt	Deschutes River at Rereg Tailrace	1	250	137.5	TRUE	
21-May-13	2013	05	21	Steelhead	Smolt	Deschutes River at Rereg Tailrace	1	200	68.5	FALSE	
21-May-13	2013	05	21	Steelhead	Smolt	Deschutes River at Rereg Tailrace	1	260	133.4	TRUE	
21-May-13	2013	05	21	Steelhead	Smolt	Deschutes River at Rereg Tailrace	1	205	75.1	FALSE	
21-May-13	2013	05	21	Steelhead	Smolt	Deschutes River at Rereg Tailrace	1	175	42.3	FALSE	
21-May-13	2013	05	21	Steelhead	Smolt	Deschutes River at Rereg Tailrace	1	220	185.3	FALSE	
21-May-13	2013	05	21	Steelhead	Smolt	Deschutes River at Rereg Tailrace	1	230	91.1	TRUE	
21-May-13	2013	05	21	Steelhead	Smolt	Deschutes River at Rereg Tailrace	1	230	97	FALSE	
21-May-13	2013	05	21	Steelhead	Smolt	Deschutes River at Rereg Tailrace	1	193	56.5	FALSE	
21-May-13	2013	05	21	Steelhead	Smolt	Deschutes River at Rereg Tailrace	1	201	65.5	FALSE	
21-May-13	2013	05	21	Steelhead	Smolt	Deschutes River at Rereg Tailrace	1	200	63.4	FALSE	
21-May-13	2013	05	21	Steelhead	Smolt	Deschutes River at Rereg Tailrace	1	281	164.8	FALSE	
21-May-13	2013	05	21	Steelhead	Smolt	Deschutes River at Rereg Tailrace	1	245	120.2	TRUE	
21-May-13	2013	05	21	Steelhead	Smolt	Deschutes River at Rereg Tailrace	1	235	97.3	FALSE	S3-1 LD

21-May-13	2013	05	21	Steelhead	Smolt	Deschutes River at Rereg Tailrace	1	238	114.7	FALSE
21-May-13	2013	05	21	Steelhead	Smolt	Deschutes River at Rereg Tailrace	1	225	97.7	FALSE
21-May-13	2013	05	21	Steelhead	Smolt	Deschutes River at Rereg Tailrace	1	227	97.8	TRUE
21-May-13	2013	05	21	Steelhead	Smolt	Deschutes River at Rereg Tailrace	1	220	96.1	FALSE
21-May-13	2013	05	21	Steelhead	Smolt	Deschutes River at Rereg Tailrace	1	263	145.2	TRUE
21-May-13	2013	05	21	Steelhead	Smolt	Deschutes River at Rereg Tailrace	1	216	87.1	FALSE
21-May-13	2013	05	21	Steelhead	Smolt	Deschutes River at Rereg Tailrace	1	215	84.3	FALSE
21-May-13	2013	05	21	Steelhead	Smolt	Deschutes River at Rereg Tailrace	1	231	94.3	FALSE
21-May-13	2013	05	21	Steelhead	Smolt	Deschutes River at Rereg Tailrace	1	240	99.8	FALSE
21-May-13	2013	05	21	Steelhead	Smolt	Deschutes River at Rereg Tailrace	1	220	96.1	FALSE
21-May-13	2013	05	21	Steelhead	Smolt	Deschutes River at Rereg Tailrace	1	250	115.8	FALSE
21-May-13	2013	05	21	Steelhead	Smolt	Deschutes River at Rereg Tailrace	1	240	98.8	TRUE
21-May-13	2013	05	21	Steelhead	Smolt	Deschutes River at Rereg Tailrace	1	254	145.9	FALSE
21-May-13	2013	05	21	Steelhead	Smolt	Deschutes River at Rereg Tailrace	1	260	127.4	TRUE
21-May-13	2013	05	21	Steelhead	Smolt	Deschutes River at Rereg Tailrace	1	228	93.7	TRUE
21-May-13	2013	05	21	Steelhead	Smolt	Deschutes River at Rereg Tailrace	1	250	127.7	TRUE
21-May-13	2013	05	21	Steelhead	Smolt	Deschutes River at Rereg Tailrace	1	240	105.5	FALSE
21-May-13	2013	05	21	Steelhead	Smolt	Deschutes River at Rereg Tailrace	1	215	85.7	FALSE
21-May-13	2013	05	21	Steelhead	Smolt	Deschutes River at Rereg Tailrace	1	220	82.5	FALSE
21-May-13	2013	05	21	Steelhead	Smolt	Deschutes River at Rereg Tailrace	1	190	59.5	FALSE
21-May-13	2013	05	21	Steelhead	Smolt	Deschutes River at Rereg Tailrace	1	205	71.4	FALSE
21-May-13	2013	05	21	Steelhead	Smolt	Deschutes River at Rereg Tailrace	1	275	155.3	FALSE
21-May-13	2013	05	21	Steelhead	Smolt	Deschutes River at Rereg Tailrace	1	295	205.8	TRUE
21-May-13	2013	05	21	Steelhead	Smolt	Deschutes River at Rereg Tailrace	1	195	61.3	FALSE
21-May-13	2013	05	21	Steelhead	Smolt	Deschutes River at Rereg Tailrace	1	257	138.6	TRUE
21-May-13	2013	05	21	Steelhead	Smolt	Deschutes River at Rereg Tailrace	1	200	64.3	FALSE
21-May-13	2013	05	21	Steelhead	Smolt	Deschutes River at Rereg Tailrace	1	187	57.3	FALSE
21-May-13	2013	05	21	Steelhead	Smolt	Deschutes River at Rereg Tailrace	1	235	101.4	FALSE
21-May-13	2013	05	21	Steelhead	Smolt	Deschutes River at Rereg Tailrace	1	240	111	FALSE
21-May-13	2013	05	21	Steelhead	Smolt	Deschutes River at Rereg Tailrace	1	205	77.1	FALSE
21-May-13	2013	05	21	Steelhead	Smolt	Deschutes River at Rereg Tailrace	1	200	69.1	FALSE
21-May-13	2013	05	21	Steelhead	Smolt	Deschutes River at Rereg Tailrace	1	183	45	FALSE
18-May-13	2013	05	18	Bull trout	Adult	Round Butte Forebay	1	560	2180	TRUE
18-May-13	2013	05	18	Bull trout	Adult	Round Butte Forebay	1	585	1840	TRUE
20-May-13	2013	05	20	Steelhead	Smolt	Deschutes River at Rereg Tailrace	11			FALSE
20-May-13	2013	05	20	Steelhead	Smolt	Deschutes River at Rereg Tailrace	1			TRUE
19-May-13	2013	05	19	Steelhead	Smolt	Deschutes River at Rereg Tailrace	9			FALSE
19-May-13	2013	05	19	Steelhead	Smolt	Deschutes River at Rereg Tailrace	1	210	67.8	TRUE
18-May-13	2013	05	18	Steelhead	Smolt	Deschutes River at Rereg Tailrace	1			TRUE
18-May-13	2013	05	18	Steelhead	Smolt	Deschutes River at Rereg Tailrace	10			FALSE

20-May-13	2013	05	20	Bull trout	Juvenile	Round Butte Forebay	2					FALSE	SWIMMING BUT NOT WELL, RELEASED RIGHT AWAY
20-May-13	2013	05	20	Steelhead	Smolt	Mortality in trap and to ODFW pathology	1					FALSE	
20-May-13	2013	05	20	Steelhead	Smolt	Mortality in trap and to ODFW pathology	1					TRUE	
20-May-13	2013	05	20	Steelhead	Smolt	Deschutes River at Rereg Tailrace	18					TRUE	
20-May-13	2013	05	20	Steelhead	Smolt	Deschutes River at Rereg Tailrace	28					FALSE	
20-May-13	2013	05	20	Steelhead	Smolt	Deschutes River at Rereg Tailrace	1	205	70.2			TRUE	
20-May-13	2013	05	20	Steelhead	Smolt	Round Butte Forebay	1	255	124.5			TRUE	ACOUSTIC STUDY, RETURNED TO LAKE
20-May-13	2013	05	20	Steelhead	Smolt	Deschutes River at Rereg Tailrace	1	231	103.8			TRUE	
20-May-13	2013	05	20	Steelhead	Smolt	Deschutes River at Rereg Tailrace	1	220	89			TRUE	
20-May-13	2013	05	20	Steelhead	Smolt	Deschutes River at Rereg Tailrace	1	285	203.5			TRUE	
20-May-13	2013	05	20	Steelhead	Smolt	Deschutes River at Rereg Tailrace	1	268	141.2			TRUE	
20-May-13	2013	05	20	Steelhead	Smolt	Deschutes River at Rereg Tailrace	1	280	155.6			TRUE	
19-May-13	2013	05	19	Steelhead	Smolt	Deschutes River at Rereg Tailrace	30					FALSE	
19-May-13	2013	05	19	Steelhead	Smolt	Deschutes River at Rereg Tailrace	13					TRUE	
19-May-13	2013	05	19	Steelhead	Smolt	Deschutes River at Rereg Tailrace	1	218	81.9			TRUE	
19-May-13	2013	05	19	Steelhead	Smolt	Deschutes River at Rereg Tailrace	1	258	124.8			TRUE	
19-May-13	2013	05	19	Steelhead	Smolt	Mortality in trap and buried	1					TRUE	
18-May-13	2013	05	18	Steelhead	Smolt	Deschutes River at Rereg Tailrace	38					FALSE	
18-May-13	2013	05	18	Steelhead	Smolt	Deschutes River at Rereg Tailrace	12					TRUE	
18-May-13	2013	05	18	Steelhead	Smolt	Deschutes River at Rereg Tailrace	1	243	94.7			TRUE	
18-May-13	2013	05	18	Steelhead	Smolt	Deschutes River at Rereg Tailrace	1	221	82.5			TRUE	
18-May-13	2013	05	18	Steelhead	Smolt	Deschutes River at Rereg Tailrace	1	224	84.6			TRUE	
18-May-13	2013	05	18	Steelhead	Smolt	Deschutes River at Rereg Tailrace	1	270	179.8			TRUE	
18-May-13	2013	05	18	Steelhead	Smolt	Deschutes River at Rereg Tailrace	1	234	106.9			TRUE	
17-May-13	2013	05	17	Steelhead	Smolt	Deschutes River at Rereg Tailrace	2					TRUE	
17-May-13	2013	05	17	Steelhead	Smolt	Deschutes River at Rereg Tailrace	16					FALSE	
17-May-13	2013	05	17	Steelhead	Smolt	Deschutes River at Rereg Tailrace	50					FALSE	
17-May-13	2013	05	17	Steelhead	Smolt	Deschutes River at Rereg Tailrace	29					TRUE	
17-May-13	2013	05	17	Steelhead	Smolt	Deschutes River at Rereg Tailrace	1	267	138.9			TRUE	
17-May-13	2013	05	17	Steelhead	Smolt	Deschutes River at Rereg Tailrace	1	224	88.1			TRUE	
17-May-13	2013	05	17	Steelhead	Smolt	Deschutes River at Rereg Tailrace	1	277	166.5			TRUE	
17-May-13	2013	05	17	Steelhead	Smolt	Deschutes River at Rereg Tailrace	1	260	135.4			TRUE	
17-May-13	2013	05	17	Steelhead	Smolt	Deschutes River at Rereg Tailrace	1	216	137.3			TRUE	
17-May-13	2013	05	17	Steelhead	Smolt	Round Butte Forebay	1					TRUE	ACOUSTIC STUDY, RETURNED TO THE LAKE
17-May-13	2013	05	17	Steelhead	Smolt	Deschutes River at Rereg Tailrace	1	241	118.8			TRUE	
17-May-13	2013	05	17	Steelhead	Smolt	Deschutes River at Rereg Tailrace	1	237	96.5			TRUE	
17-May-13	2013	05	17	Steelhead	Smolt	Deschutes River at Rereg Tailrace	1	237	103.5			TRUE	



17-May-13	2013	05	17	Steelhead	Smolt	Deschutes River at Rereg Tailrace	1	232	94.7	FALSE	'MR' 'LOWER DESCHUTES RELEASE'
17-May-13	2013	05	17	Steelhead	Smolt	Deschutes River at Rereg Tailrace	1	222	91.9	FALSE	'MR' 'LOWER DESCHUTES RELEASE'
17-May-13	2013	05	17	Steelhead	Smolt	Deschutes River at Rereg Tailrace	1	214	79.5	FALSE	'MR' 'LOWER DESCHUTES RELEASE'
17-May-13	2013	05	17	Steelhead	Smolt	Deschutes River at Rereg Tailrace	1	207	84.9	FALSE	'MR' 'LOWER DESCHUTES RELEASE'
17-May-13	2013	05	17	Steelhead	Smolt	Deschutes River at Rereg Tailrace	1	206	69	FALSE	'MR' 'LOWER DESCHUTES RELEASE'
17-May-13	2013	05	17	Steelhead	Smolt	Deschutes River at Rereg Tailrace	1	213	80.3	FALSE	'MR' 'LOWER DESCHUTES RELEASE'
17-May-13	2013	05	17	Bull trout	Juvenile	Round Butte Forebay	1	333	360	FALSE	'FOREBAY RELEASE'
17-May-13	2013	05	17	Steelhead	Smolt	Deschutes River at Rereg Tailrace	1	218	89.4	FALSE	'MR' 'LOWER DESCHUTES RELEASE'
17-May-13	2013	05	17	Steelhead	Smolt	Deschutes River at Rereg Tailrace	1	214	82.5	FALSE	'MR' 'LOWER DESCHUTES RELEASE'
17-May-13	2013	05	17	Steelhead	Smolt	Deschutes River at Rereg Tailrace	1	207	78	FALSE	'MR' 'LOWER DESCHUTES RELEASE'
17-May-13	2013	05	17	Steelhead	Smolt	Deschutes River at Rereg Tailrace	1	197	63.4	FALSE	'MR' 'LOWER DESCHUTES RELEASE'
17-May-13	2013	05	17	Steelhead	Smolt	Deschutes River at Rereg Tailrace	1	250	124.3	FALSE	'MR' 'LOWER DESCHUTES RELEASE'
17-May-13	2013	05	17	Steelhead	Smolt	Deschutes River at Rereg Tailrace	1	199	69.5	FALSE	'MR' 'LOWER DESCHUTES RELEASE'
17-May-13	2013	05	17	Steelhead	Smolt	Deschutes River at Rereg Tailrace	1	218	85.8	FALSE	'MR' 'LOWER DESCHUTES RELEASE'
17-May-13	2013	05	17	Steelhead	Smolt	Deschutes River at Rereg Tailrace	1	225	91.6	FALSE	'MR' 'LOWER DESCHUTES RELEASE'
17-May-13	2013	05	17	Steelhead	Smolt	Deschutes River at Rereg Tailrace	1	245	122.7	FALSE	'MR' 'LOWER DESCHUTES RELEASE'
17-May-13	2013	05	17	Steelhead	Smolt	Deschutes River at Rereg Tailrace	1	207	68.1	FALSE	'MR' 'LOWER DESCHUTES RELEASE'
16-May-13	2013	05	16	Steelhead	Smolt	Deschutes River at Rereg Tailrace	2			FALSE	
16-May-13	2013	05	16	Steelhead	Smolt	Deschutes River at Rereg Tailrace	26			TRUE	
16-May-13	2013	05	16	Steelhead	Smolt	Deschutes River at Rereg Tailrace	1	275	143.9	TRUE	
16-May-13	2013	05	16	Steelhead	Smolt	Deschutes River at Rereg Tailrace	1	245	112.9	TRUE	
16-May-13	2013	05	16	Steelhead	Smolt	Deschutes River at Rereg Tailrace	1	260	131	TRUE	
16-May-13	2013	05	16	Steelhead	Smolt	Deschutes River at Rereg Tailrace	1	272	155	TRUE	
16-May-13	2013	05	16	Bull trout	Juvenile	Round Butte Forebay	1	443	740	TRUE	PIT TAG ASSOCIATED WITH A HATCHERY CHS BUT WAS INSIDE A BULL TROUT, RELEASE BUT BACK TO LAKE
16-May-13	2013	05	16	Steelhead	Smolt	Deschutes River at Rereg Tailrace	1			FALSE	
16-May-13	2013	05	16	Steelhead	Smolt	Deschutes River at Rereg Tailrace	1			TRUE	
16-May-13	2013	05	16	Bull trout	Adult	Round Butte Forebay	1	665	3520	TRUE	
16-May-13	2013	05	16	Steelhead	Smolt	Deschutes River at Rereg Tailrace	1	181	48.9	FALSE	'MR' 'LOWER DESCHUTES RELEASE'

16-May-13	2013	05	16	Steelhead	Smolt	Deschutes River at Rereg Tailrace	1	230	92	FALSE	'MR' 'LOWER DESCHUTES RELEASE'
16-May-13	2013	05	16	Steelhead	Smolt	Deschutes River at Rereg Tailrace	1	206	69.9	FALSE	'MR' 'LOWER DESCHUTES RELEASE'
16-May-13	2013	05	16	Steelhead	Smolt	Deschutes River at Rereg Tailrace	1	215	84.8	FALSE	'MR' 'LOWER DESCHUTES RELEASE'
16-May-13	2013	05	16	Steelhead	Smolt	Deschutes River at Rereg Tailrace	1	236	109.5	FALSE	'MR' 'LOWER DESCHUTES RELEASE'
16-May-13	2013	05	16	Steelhead	Smolt	Deschutes River at Rereg Tailrace	1	174	44.3	FALSE	'MR' 'LOWER DESCHUTES RELEASE'
16-May-13	2013	05	16	Steelhead	Smolt	Deschutes River at Rereg Tailrace	1	173	52.3	FALSE	'MR' 'LOWER DESCHUTES RELEASE'
16-May-13	2013	05	16	Steelhead	Smolt	Deschutes River at Rereg Tailrace	1	161	39.5	FALSE	'MR' 'LOWER DESCHUTES RELEASE'
16-May-13	2013	05	16	Steelhead	Smolt	Deschutes River at Rereg Tailrace	1	220	91.6	FALSE	'MR' 'LOWER DESCHUTES RELEASE'
16-May-13	2013	05	16	Steelhead	Smolt	Deschutes River at Rereg Tailrace	1	225	106.6	FALSE	'MR' 'LOWER DESCHUTES RELEASE'
16-May-13	2013	05	16	Steelhead	Smolt	Deschutes River at Rereg Tailrace	1	194	63.2	FALSE	'MR' 'LOWER DESCHUTES RELEASE'
16-May-13	2013	05	16	Steelhead	Smolt	Deschutes River at Rereg Tailrace	1	199	65.1	FALSE	'MR' 'LOWER DESCHUTES RELEASE'
16-May-13	2013	05	16	Steelhead	Smolt	Deschutes River at Rereg Tailrace	1	218	82.4	FALSE	'MR' 'LOWER DESCHUTES RELEASE'
16-May-13	2013	05	16	Steelhead	Smolt	Deschutes River at Rereg Tailrace	1	224	95.6	FALSE	'MR' 'LOWER DESCHUTES RELEASE'
16-May-13	2013	05	16	Steelhead	Smolt	Deschutes River at Rereg Tailrace	1	211	69	FALSE	'MR' 'LOWER DESCHUTES RELEASE'
16-May-13	2013	05	16	Steelhead	Smolt	Deschutes River at Rereg Tailrace	1	234	102.9	FALSE	'MR' 'LOWER DESCHUTES RELEASE'
16-May-13	2013	05	16	Steelhead	Smolt	Deschutes River at Rereg Tailrace	1	233	109.6	FALSE	'MR' 'LOWER DESCHUTES RELEASE'
16-May-13	2013	05	16	Steelhead	Smolt	Deschutes River at Rereg Tailrace	1	246	110	FALSE	'MR' 'LOWER DESCHUTES RELEASE'
16-May-13	2013	05	16	Steelhead	Smolt	Deschutes River at Rereg Tailrace	1	179	44	FALSE	'MR' 'LOWER DESCHUTES RELEASE'
16-May-13	2013	05	16	Steelhead	Smolt	Deschutes River at Rereg Tailrace	1	189	69.4	FALSE	'MR' 'LOWER DESCHUTES RELEASE'
16-May-13	2013	05	16	Steelhead	Smolt	Deschutes River at Rereg Tailrace	1	232	102.2	FALSE	'MR' 'LOWER DESCHUTES RELEASE'
16-May-13	2013	05	16	Steelhead	Smolt	Deschutes River at Rereg Tailrace	1	212	73.1	FALSE	'MR' 'LOWER DESCHUTES RELEASE'
16-May-13	2013	05	16	Steelhead	Smolt	Deschutes River at Rereg Tailrace	1	205	70.1	FALSE	'MR' 'LOWER DESCHUTES RELEASE'
16-May-13	2013	05	16	Steelhead	Smolt	Deschutes River at Rereg Tailrace	1	209	81.1	FALSE	'MR' 'LOWER DESCHUTES RELEASE'
16-May-13	2013	05	16	Steelhead	Smolt	Deschutes River at Rereg Tailrace	1	181	51.8	FALSE	'MR' 'LOWER DESCHUTES RELEASE'
16-May-13	2013	05	16	Steelhead	Smolt	Deschutes River at Rereg Tailrace	1	242	116.7	FALSE	'MR' 'LOWER DESCHUTES RELEASE'
16-May-13	2013	05	16	Steelhead	Smolt	Deschutes River at Rereg Tailrace	1	214	90.9	FALSE	'MR' 'LOWER DESCHUTES RELEASE'
16-May-13	2013	05	16	Steelhead	Smolt	Deschutes River at Rereg Tailrace	1	205	69.8	FALSE	'MR' 'LOWER DESCHUTES RELEASE'

16-May-13	2013	05	16	Steelhead	Smolt	Deschutes River at Rereg Tailrace	1	202	71.5	FALSE	'MR' 'LOWER DESCHUTES RELEASE'
16-May-13	2013	05	16	Steelhead	Smolt	Deschutes River at Rereg Tailrace	1	247	145.8	FALSE	'MR' 'LOWER DESCHUTES RELEASE'
16-May-13	2013	05	16	Steelhead	Smolt	Deschutes River at Rereg Tailrace	1	234	103	FALSE	'MR' 'LOWER DESCHUTES RELEASE'
16-May-13	2013	05	16	Steelhead	Smolt	Deschutes River at Rereg Tailrace	1	228	88.5	FALSE	'MR' 'LOWER DESCHUTES RELEASE'
16-May-13	2013	05	16	Steelhead	Smolt	Deschutes River at Rereg Tailrace	1	198	68	FALSE	'MR' 'LOWER DESCHUTES RELEASE'
16-May-13	2013	05	16	Steelhead	Smolt	Deschutes River at Rereg Tailrace	1	173	38.4	FALSE	'MR' 'LOWER DESCHUTES RELEASE'
16-May-13	2013	05	16	Steelhead	Smolt	Deschutes River at Rereg Tailrace	1	193	57.5	FALSE	'MR' 'LOWER DESCHUTES RELEASE'
16-May-13	2013	05	16	Steelhead	Smolt	Deschutes River at Rereg Tailrace	1	231	94.4	FALSE	'MR' 'LOWER DESCHUTES RELEASE'
16-May-13	2013	05	16	Steelhead	Smolt	Deschutes River at Rereg Tailrace	1	250	134.1	FALSE	'MR' 'LOWER DESCHUTES RELEASE'
16-May-13	2013	05	16	Steelhead	Smolt	Deschutes River at Rereg Tailrace	1	283	175	FALSE	'MR' 'LOWER DESCHUTES RELEASE'
16-May-13	2013	05	16	Steelhead	Smolt	Deschutes River at Rereg Tailrace	1	208	78.7	FALSE	'MR' 'LOWER DESCHUTES RELEASE'
16-May-13	2013	05	16	Steelhead	Smolt	Deschutes River at Rereg Tailrace	1	266	140.3	FALSE	'MR' 'LOWER DESCHUTES RELEASE'
16-May-13	2013	05	16	Steelhead	Smolt	Deschutes River at Rereg Tailrace	1	175	41.6	FALSE	'MR' 'LOWER DESCHUTES RELEASE'
16-May-13	2013	05	16	Steelhead	Smolt	Deschutes River at Rereg Tailrace	1	196	70.1	FALSE	'MR' 'LOWER DESCHUTES RELEASE'
16-May-13	2013	05	16	Steelhead	Smolt	Deschutes River at Rereg Tailrace	1	224	110	FALSE	'MR' 'LOWER DESCHUTES RELEASE'
16-May-13	2013	05	16	Steelhead	Smolt	Deschutes River at Rereg Tailrace	1	209	69.6	FALSE	'MR' 'LOWER DESCHUTES RELEASE'
16-May-13	2013	05	16	Steelhead	Smolt	Deschutes River at Rereg Tailrace	1	207	74.3	FALSE	'MR' 'LOWER DESCHUTES RELEASE'
16-May-13	2013	05	16	Steelhead	Smolt	Deschutes River at Rereg Tailrace	1	237	110.3	FALSE	'MR' 'LOWER DESCHUTES RELEASE'
16-May-13	2013	05	16	Steelhead	Smolt	Deschutes River at Rereg Tailrace	1	235	116.1	FALSE	'MR' 'LOWER DESCHUTES RELEASE'
16-May-13	2013	05	16	Steelhead	Smolt	Deschutes River at Rereg Tailrace	1	207	80	FALSE	'MR' 'LOWER DESCHUTES RELEASE'
16-May-13	2013	05	16	Steelhead	Smolt	Deschutes River at Rereg Tailrace	1	154	33.1	FALSE	'MR' 'LOWER DESCHUTES RELEASE'
16-May-13	2013	05	16	Steelhead	Smolt	Deschutes River at Rereg Tailrace	1	239	115.9	FALSE	'MR' 'LOWER DESCHUTES RELEASE'
16-May-13	2013	05	16	Steelhead	Smolt	Deschutes River at Rereg Tailrace	1	192	58.4	FALSE	'MR' 'LOWER DESCHUTES RELEASE'
16-May-13	2013	05	16	Steelhead	Smolt	Deschutes River at Rereg Tailrace	1	173	47.8	FALSE	'MR' 'LOWER DESCHUTES RELEASE'
16-May-13	2013	05	16	Steelhead	Smolt	Deschutes River at Rereg Tailrace	1	237	131.8	FALSE	'MR' 'LOWER DESCHUTES RELEASE'
16-May-13	2013	05	16	Steelhead	Smolt	Deschutes River at Rereg Tailrace	1	236	127.9	FALSE	'MR' 'LOWER DESCHUTES RELEASE'
16-May-13	2013	05	16	Steelhead	Smolt	Deschutes River at Rereg Tailrace	1	215	82.3	FALSE	'MR' 'LOWER DESCHUTES RELEASE'

16-May-13	2013	05	16	Steelhead	Smolt	Deschutes River at Rereg Tailrace	1	229	106.1	FALSE	'MR' 'LOWER DESCHUTES RELEASE'
16-May-13	2013	05	16	Steelhead	Smolt	Deschutes River at Rereg Tailrace	1	196	72	FALSE	'MR' 'LOWER DESCHUTES RELEASE'
16-May-13	2013	05	16	Steelhead	Smolt	Deschutes River at Rereg Tailrace	1	215	76.7	FALSE	'MR' 'LOWER DESCHUTES RELEASE'
16-May-13	2013	05	16	Steelhead	Smolt	Deschutes River at Rereg Tailrace	1	219	79.9	FALSE	'MR' 'LOWER DESCHUTES RELEASE'
16-May-13	2013	05	16	Steelhead	Smolt	Deschutes River at Rereg Tailrace	1	205	70.3	FALSE	'MR' 'LOWER DESCHUTES RELEASE'
16-May-13	2013	05	16	Bull trout	Juvenile	Round Butte Forebay	1	363	320	FALSE	'FOREBAY RELEASE'
16-May-13	2013	05	16	Steelhead	Smolt	Deschutes River at Rereg Tailrace	1	229	103	FALSE	'MR' 'LOWER DESCHUTES RELEASE'
16-May-13	2013	05	16	Steelhead	Smolt	Deschutes River at Rereg Tailrace	1	240	129.4	FALSE	'MR' 'LOWER DESCHUTES RELEASE'
16-May-13	2013	05	16	Steelhead	Smolt	Deschutes River at Rereg Tailrace	1	225	93.2	FALSE	'MR' 'LOWER DESCHUTES RELEASE'
16-May-13	2013	05	16	Steelhead	Smolt	Deschutes River at Rereg Tailrace	1	220	80.4	FALSE	'MR' 'LOWER DESCHUTES RELEASE'
16-May-13	2013	05	16	Steelhead	Smolt	Deschutes River at Rereg Tailrace	1	221	80.7	FALSE	'MR' 'LOWER DESCHUTES RELEASE'
16-May-13	2013	05	16	Steelhead	Smolt	Deschutes River at Rereg Tailrace	1	229	118.3	FALSE	'MR' 'LOWER DESCHUTES RELEASE'
16-May-13	2013	05	16	Steelhead	Smolt	Deschutes River at Rereg Tailrace	1	207	69.9	FALSE	'MR' 'LOWER DESCHUTES RELEASE'
16-May-13	2013	05	16	Steelhead	Smolt	Deschutes River at Rereg Tailrace	1	204	65.5	FALSE	'MR' 'LOWER DESCHUTES RELEASE'
16-May-13	2013	05	16	Steelhead	Smolt	Deschutes River at Rereg Tailrace	1	212	84.4	FALSE	'MR' 'LOWER DESCHUTES RELEASE'
16-May-13	2013	05	16	Steelhead	Smolt	Deschutes River at Rereg Tailrace	1	222	90.6	FALSE	'MR' 'LOWER DESCHUTES RELEASE'
16-May-13	2013	05	16	Steelhead	Smolt	Deschutes River at Rereg Tailrace	1	245	124.6	FALSE	'MR' 'LOWER DESCHUTES RELEASE'
16-May-13	2013	05	16	Steelhead	Smolt	Deschutes River at Rereg Tailrace	1	218	81.9	FALSE	'MR' 'LOWER DESCHUTES RELEASE'
15-May-13	2013	05	15	Steelhead	Smolt	Deschutes River at Rereg Tailrace	25			FALSE	
15-May-13	2013	05	15	Steelhead	Smolt	Deschutes River at Rereg Tailrace	2			TRUE	
15-May-13	2013	05	15	Steelhead	Smolt	Round Butte Forebay	1			TRUE	ACOUSTIC STUDY, RETURNED TO LAKE
15-May-13	2013	05	15	Steelhead	Smolt	Deschutes River at Rereg Tailrace	1	190	61.2	FALSE	
14-May-13	2013	05	14	Steelhead	Smolt	Deschutes River at Rereg Tailrace	2			TRUE	
14-May-13	2013	05	14	Steelhead	Smolt	Deschutes River at Rereg Tailrace	4			FALSE	
14-May-13	2013	05	14	Steelhead	Smolt	Deschutes River at Rereg Tailrace	1			TRUE	
13-May-13	2013	05	13	Steelhead	Smolt	Deschutes River at Rereg Tailrace	1			TRUE	
13-May-13	2013	05	13	Steelhead	Smolt	Deschutes River at Rereg Tailrace	2			FALSE	
12-May-13	2013	05	12	Steelhead	Smolt	Deschutes River at Rereg Tailrace	1			TRUE	
12-May-13	2013	05	12	Steelhead	Smolt	Deschutes River at Rereg Tailrace	2			FALSE	
12-May-13	2013	05	12	Steelhead	Smolt	Mortality in trap and buried	1			FALSE	
11-May-13	2013	05	11	Steelhead	Smolt	Deschutes River at Rereg Tailrace	1			FALSE	

15-May-13	2013	05	15	Bull trout	Adult	Round Butte Forebay	1	585	1840	FALSE	
15-May-13	2013	05	15	Bull trout	Adult	Round Butte Forebay	1	560	1540	FALSE	
11-May-13	2013	05	11	Bull trout	Adult	Round Butte Forebay	1	645	2700	FALSE	
15-May-13	2013	05	15	Steelhead	Smolt	Deschutes River at Rereg Tailrace	30			TRUE	
15-May-13	2013	05	15	Steelhead	Smolt	Deschutes River at Rereg Tailrace	50			FALSE	
15-May-13	2013	05	15	Steelhead	Smolt	Deschutes River at Rereg Tailrace	1	260	131.5	TRUE	
15-May-13	2013	05	15	Steelhead	Smolt	Deschutes River at Rereg Tailrace	1	213	82	TRUE	
15-May-13	2013	05	15	Steelhead	Smolt	Deschutes River at Rereg Tailrace	1	255	126.2	TRUE	
15-May-13	2013	05	15	Bull trout	Juvenile	Round Butte Forebay	1	402	620	FALSE	
15-May-13	2013	05	15	Bull trout	Juvenile	Round Butte Forebay	1	380	500	FALSE	F2-1 DORSAL
15-May-13	2013	05	15	Bull trout	Juvenile	Round Butte Forebay	1	427	600	TRUE	
15-May-13	2013	05	15	Steelhead	Smolt	Deschutes River at Rereg Tailrace	1	250	130.8	TRUE	
15-May-13	2013	05	15	Steelhead	Smolt	Deschutes River at Rereg Tailrace	1	225	97.6	TRUE	
15-May-13	2013	05	15	Steelhead	Smolt	Deschutes River at Rereg Tailrace	1	210	75.1	TRUE	
15-May-13	2013	05	15	Steelhead	Smolt	Deschutes River at Rereg Tailrace	1	246	110.3	TRUE	
15-May-13	2013	05	15	Steelhead	Smolt	Deschutes River at Rereg Tailrace	1	190	55.7	FALSE	
15-May-13	2013	05	15	Steelhead	Smolt	Deschutes River at Rereg Tailrace	1	230	86.5	FALSE	
15-May-13	2013	05	15	Steelhead	Smolt	Deschutes River at Rereg Tailrace	1	227	99	FALSE	
15-May-13	2013	05	15	Steelhead	Smolt	Deschutes River at Rereg Tailrace	1	256	127.1	FALSE	
15-May-13	2013	05	15	Steelhead	Smolt	Deschutes River at Rereg Tailrace	1	205	77.4	FALSE	
15-May-13	2013	05	15	Steelhead	Smolt	Deschutes River at Rereg Tailrace	1	210	91.2	FALSE	
15-May-13	2013	05	15	Steelhead	Smolt	Deschutes River at Rereg Tailrace	1	235	101.1	TRUE	
15-May-13	2013	05	15	Steelhead	Smolt	Deschutes River at Rereg Tailrace	1	242	119.5	FALSE	
15-May-13	2013	05	15	Steelhead	Smolt	Deschutes River at Rereg Tailrace	1	175	44.2	FALSE	LC10, LA5, RC10
15-May-13	2013	05	15	Steelhead	Smolt	Deschutes River at Rereg Tailrace	1	270	144.7	TRUE	
15-May-13	2013	05	15	Steelhead	Smolt	Deschutes River at Rereg Tailrace	1	238	100.8	TRUE	
15-May-13	2013	05	15	Steelhead	Smolt	Deschutes River at Rereg Tailrace	1	265	137.5	TRUE	
15-May-13	2013	05	15	Steelhead	Smolt	Deschutes River at Rereg Tailrace	1	227	100.6	FALSE	
15-May-13	2013	05	15	Steelhead	Smolt	Deschutes River at Rereg Tailrace	1	250	133.4	FALSE	
15-May-13	2013	05	15	Steelhead	Smolt	Deschutes River at Rereg Tailrace	1	246	116.4	TRUE	
15-May-13	2013	05	15	Steelhead	Smolt	Deschutes River at Rereg Tailrace	1	280	173.5	TRUE	
15-May-13	2013	05	15	Steelhead	Smolt	Deschutes River at Rereg Tailrace	1	255	126.3	TRUE	
15-May-13	2013	05	15	Steelhead	Smolt	Deschutes River at Rereg Tailrace	1	250	121.9	TRUE	
15-May-13	2013	05	15	Steelhead	Smolt	Deschutes River at Rereg Tailrace	1	247	148.6	TRUE	
15-May-13	2013	05	15	Steelhead	Smolt	Deschutes River at Rereg Tailrace	1	243	134.7	TRUE	
15-May-13	2013	05	15	Steelhead	Smolt	Deschutes River at Rereg Tailrace	1	230	94.6	FALSE	
15-May-13	2013	05	15	Steelhead	Smolt	Deschutes River at Rereg Tailrace	1	267	150.3	TRUE	
15-May-13	2013	05	15	Steelhead	Smolt	Deschutes River at Rereg Tailrace	1	248	119.5	TRUE	
15-May-13	2013	05	15	Steelhead	Smolt	Deschutes River at Rereg Tailrace	1	230	88.1	FALSE	
15-May-13	2013	05	15	Steelhead	Smolt	Deschutes River at Rereg Tailrace	1	230	87.9	TRUE	
15-May-13	2013	05	15	Steelhead	Smolt	Deschutes River at Rereg Tailrace	1	265	152.6	TRUE	RA5, RD5, LA10

15-May-13	2013	05	15	Steelhead	Smolt	Deschutes River at Rereg Tailrace	1	230	100.1	TRUE	
15-May-13	2013	05	15	Steelhead	Smolt	Deschutes River at Rereg Tailrace	1	254	136.5	FALSE	
15-May-13	2013	05	15	Steelhead	Smolt	Deschutes River at Rereg Tailrace	1	245	123.5	FALSE	
15-May-13	2013	05	15	Steelhead	Smolt	Deschutes River at Rereg Tailrace	1	280	168.5	TRUE	
15-May-13	2013	05	15	Steelhead	Smolt	Deschutes River at Rereg Tailrace	1	250	130.7	FALSE	
15-May-13	2013	05	15	Steelhead	Smolt	Deschutes River at Rereg Tailrace	1	222	86.4	TRUE	
15-May-13	2013	05	15	Steelhead	Smolt	Deschutes River at Rereg Tailrace	1	270	138.1	TRUE	
15-May-13	2013	05	15	Steelhead	Smolt	Deschutes River at Rereg Tailrace	1	240	99.2	TRUE	
15-May-13	2013	05	15	Steelhead	Smolt	Deschutes River at Rereg Tailrace	1	247	118.7	FALSE	
15-May-13	2013	05	15	Steelhead	Smolt	Deschutes River at Rereg Tailrace	1	225	92.4	TRUE	
15-May-13	2013	05	15	Steelhead	Smolt	Deschutes River at Rereg Tailrace	1	260	143.1	TRUE	
15-May-13	2013	05	15	Steelhead	Smolt	Deschutes River at Rereg Tailrace	1	227	96.3	FALSE	LC20, LD5, RC30, RD20
15-May-13	2013	05	15	Steelhead	Smolt	Deschutes River at Rereg Tailrace	1	230	97.5	FALSE	
15-May-13	2013	05	15	Steelhead	Smolt	Deschutes River at Rereg Tailrace	1	220	93.4	FALSE	LD5, LA5, RD5
15-May-13	2013	05	15	Steelhead	Smolt	Deschutes River at Rereg Tailrace	1	244	115.2	FALSE	RC10, RA10
15-May-13	2013	05	15	Steelhead	Smolt	Deschutes River at Rereg Tailrace	1	260	140.4	TRUE	
15-May-13	2013	05	15	Steelhead	Smolt	Deschutes River at Rereg Tailrace	1	198	62.7	FALSE	
14-May-13	2013	05	14	Steelhead	Smolt	Mortality in trap and to ODFW pathology	1			FALSE	
14-May-13	2013	05	14	Steelhead	Smolt	Deschutes River at Rereg Tailrace	23			TRUE	
14-May-13	2013	05	14	Steelhead	Smolt	Deschutes River at Rereg Tailrace	45			FALSE	
14-May-13	2013	05	14	Steelhead	Smolt	Deschutes River at Rereg Tailrace	1	264		TRUE	
14-May-13	2013	05	14	Steelhead	Smolt	Deschutes River at Rereg Tailrace	1	258		TRUE	
14-May-13	2013	05	14	Steelhead	Smolt	Deschutes River at Rereg Tailrace	1	269		TRUE	
13-May-13	2013	05	13	Steelhead	Smolt	Deschutes River at Rereg Tailrace	10			TRUE	
13-May-13	2013	05	13	Steelhead	Smolt	Deschutes River at Rereg Tailrace	12			FALSE	
13-May-13	2013	05	13	Bull trout	Juvenile	Round Butte Forebay	1	398	460	FALSE	
13-May-13	2013	05	13	Bull trout	Juvenile	Round Butte Forebay	1	373	380	TRUE	
13-May-13	2013	05	13	Bull trout	Juvenile	Round Butte Forebay	1	415	660	TRUE	
12-May-13	2013	05	12	Steelhead	Smolt	Deschutes River at Rereg Tailrace	17			FALSE	
12-May-13	2013	05	12	Steelhead	Smolt	Deschutes River at Rereg Tailrace	13			TRUE	
12-May-13	2013	05	12	Steelhead	Smolt	Deschutes River at Rereg Tailrace	1			TRUE	
12-May-13	2013	05	12	Bull trout	Juvenile	Round Butte Forebay	1	532	1580	FALSE	
11-May-13	2013	05	11	Bull trout	Juvenile	Round Butte Forebay	1	310	260	TRUE	
11-May-13	2013	05	11	Steelhead	Smolt	Deschutes River at Rereg Tailrace	27			FALSE	
11-May-13	2013	05	11	Steelhead	Smolt	Deschutes River at Rereg Tailrace	17			TRUE	
11-May-13	2013	05	11	Steelhead	Smolt	Deschutes River at Rereg Tailrace	1	235	98.1	TRUE	
11-May-13	2013	05	11	Steelhead	Smolt	Deschutes River at Rereg Tailrace	1	254	126.2	TRUE	
11-May-13	2013	05	11	Steelhead	Smolt	Deschutes River at Rereg Tailrace	1	238	98.6	TRUE	
11-May-13	2013	05	11	Bull trout	Adult	Round Butte Forebay	1	400	480	TRUE	
11-May-13	2013	05	11	Bull trout	Adult	Round Butte Forebay	1	470	1100	TRUE	E1-R

11-May-13	2013	05	11	Steelhead	Smolt	Mortality in trap and buried	1					TRUE	
10-May-13	2013	05	10	Steelhead	Smolt	Deschutes River at Rereg Tailrace	1					FALSE	
10-May-13	2013	05	10	Steelhead	Smolt	Deschutes River at Rereg Tailrace	6					TRUE	
10-May-13	2013	05	10	Steelhead	Smolt	Deschutes River at Rereg Tailrace	1	272		151.2		TRUE	
10-May-13	2013	05	10	Steelhead	Smolt	Deschutes River at Rereg Tailrace	1	213		75.1		TRUE	
10-May-13	2013	05	10	Steelhead	Smolt	Deschutes River at Rereg Tailrace	1					FALSE	
10-May-13	2013	05	10	Steelhead	Smolt	Deschutes River at Rereg Tailrace	2					TRUE	
10-May-13	2013	05	10	Steelhead	Smolt	Deschutes River at Rereg Tailrace	1	196		61.2		FALSE	'MR' 'LOWER DESCHUTES RELEASE'
10-May-13	2013	05	10	Steelhead	Smolt	Deschutes River at Rereg Tailrace	1	201		66.6		FALSE	'MR' 'LOWER DESCHUTES RELEASE'
10-May-13	2013	05	10	Steelhead	Smolt	Deschutes River at Rereg Tailrace	1	171		39.5		FALSE	'MR' 'LOWER DESCHUTES RELEASE'
10-May-13	2013	05	10	Steelhead	Smolt	Deschutes River at Rereg Tailrace	1	205		71.8		FALSE	'MR' 'LOWER DESCHUTES RELEASE'
10-May-13	2013	05	10	Steelhead	Smolt	Deschutes River at Rereg Tailrace	1	210		83.2		FALSE	'MR' 'LOWER DESCHUTES RELEASE'
10-May-13	2013	05	10	Steelhead	Smolt	Deschutes River at Rereg Tailrace	1	236		106.7		FALSE	'MR' 'LOWER DESCHUTES RELEASE'
10-May-13	2013	05	10	Steelhead	Smolt	Deschutes River at Rereg Tailrace	1	258		133.5		FALSE	'MR' 'LOWER DESCHUTES RELEASE'
10-May-13	2013	05	10	Steelhead	Smolt	Deschutes River at Rereg Tailrace	1	188		62.8		FALSE	'MR' 'LOWER DESCHUTES RELEASE'
10-May-13	2013	05	10	Steelhead	Smolt	Deschutes River at Rereg Tailrace	1	219		89		FALSE	'MR' 'LOWER DESCHUTES RELEASE'
10-May-13	2013	05	10	Steelhead	Smolt	Deschutes River at Rereg Tailrace	1	202		67.5		FALSE	'MR' 'LOWER DESCHUTES RELEASE'
10-May-13	2013	05	10	Steelhead	Smolt	Deschutes River at Rereg Tailrace	1	189		56.5		FALSE	'MR' 'LOWER DESCHUTES RELEASE'
10-May-13	2013	05	10	Steelhead	Smolt	Deschutes River at Rereg Tailrace	1	190		57.2		FALSE	'MR' 'LOWER DESCHUTES RELEASE'
10-May-13	2013	05	10	Steelhead	Smolt	Deschutes River at Rereg Tailrace	1	243		116.4		FALSE	'MR' 'LOWER DESCHUTES RELEASE'
10-May-13	2013	05	10	Steelhead	Smolt	Deschutes River at Rereg Tailrace	1	234		105.3		FALSE	'MR' 'LOWER DESCHUTES RELEASE'
10-May-13	2013	05	10	Steelhead	Smolt	Deschutes River at Rereg Tailrace	1	200		63.5		FALSE	'MR' 'LOWER DESCHUTES RELEASE'
10-May-13	2013	05	10	Steelhead	Smolt	Deschutes River at Rereg Tailrace	1	313		241.9		FALSE	'MR' 'LOWER DESCHUTES RELEASE LOWER DESCHUTES RELEASE'
10-May-13	2013	05	10	Steelhead	Smolt	Deschutes River at Rereg Tailrace	1	225		82.6		FALSE	'MR' 'LOWER DESCHUTES RELEASE LOWER DESCHUTES RELEASE'
10-May-13	2013	05	10	Steelhead	Smolt	Deschutes River at Rereg Tailrace	1	204		84.8		FALSE	'MR' 'LOWER DESCHUTES RELEASE'
10-May-13	2013	05	10	Steelhead	Smolt	Deschutes River at Rereg Tailrace	1			107.3		FALSE	'MR' 'LOWER DESCHUTES RELEASE LOWER DESCHUTES RELEASE'

10-May-13	2013	05	10	Steelhead	Smolt	Deschutes River at Rereg Tailrace	1	222	91	FALSE	'MR' 'LOWER DESCHUTES RELEASE'
10-May-13	2013	05	10	Steelhead	Smolt	Deschutes River at Rereg Tailrace	1	265	145.6	FALSE	'MR' 'LOWER DESCHUTES RELEASE LOWER DESCHUTES RELEASE'
10-May-13	2013	05	10	Steelhead	Smolt	Deschutes River at Rereg Tailrace	1	222	83.5	FALSE	'MR' 'LOWER DESCHUTES RELEASE LOWER DESCHUTES RELEASE'
10-May-13	2013	05	10	Steelhead	Smolt	Deschutes River at Rereg Tailrace	1	252	117	FALSE	'MR' 'LOWER DESCHUTES RELEASE'
10-May-13	2013	05	10	Steelhead	Smolt	Deschutes River at Rereg Tailrace	1	212	78.5	FALSE	'MR' 'LOWER DESCHUTES RELEASE LOWER DESCHUTES RELEASE L
10-May-13	2013	05	10	Bull trout	Juvenile	Round Butte Forebay	1	310	260	FALSE	'FOREBAY RELEASE FOREBAY RELEASE'
09-May-13	2013	05	09	Bull trout	Adult	Round Butte Forebay	1	380	400	FALSE	
09-May-13	2013	05	09	Steelhead	Smolt	Deschutes River at Rereg Tailrace	1			FALSE	
09-May-13	2013	05	09	Steelhead	Smolt	Deschutes River at Rereg Tailrace	2			FALSE	
09-May-13	2013	05	09	Steelhead	Smolt	Deschutes River at Rereg Tailrace	8			TRUE	
09-May-13	2013	05	09	Steelhead	Smolt	Deschutes River at Rereg Tailrace	1	220	86.5	TRUE	
09-May-13	2013	05	09	Bull trout	Juvenile	Round Butte Forebay	1	360	360	TRUE	
09-May-13	2013	05	09	Steelhead	Smolt	Deschutes River at Rereg Tailrace	1	203	67.8	FALSE	'MR' 'LOWER DESCHUTES RELEASE'
09-May-13	2013	05	09	Steelhead	Smolt	Deschutes River at Rereg Tailrace	1	219	88.9	FALSE	'MR' 'LOWER DESCHUTES RELEASE'
09-May-13	2013	05	09	Steelhead	Smolt	Deschutes River at Rereg Tailrace	1	229	94.4	FALSE	'MR' 'LOWER DESCHUTES RELEASE'
09-May-13	2013	05	09	Steelhead	Smolt	Deschutes River at Rereg Tailrace	1	201	78.3	FALSE	'MR' 'LOWER DESCHUTES RELEASE'
09-May-13	2013	05	09	Bull trout	Juvenile	Round Butte Forebay	1	379	540	FALSE	'FOREBAY RELEASE'
09-May-13	2013	05	09	Bull trout	Juvenile	Round Butte Forebay	1	386	380	FALSE	'FOREBAY RELEASE'
09-May-13	2013	05	09	Bull trout	Juvenile	Round Butte Forebay	1	383	460	FALSE	'FOREBAY RELEASE'
09-May-13	2013	05	09	Bull trout	Juvenile	Round Butte Forebay	1	395	500	FALSE	'FOREBAY RELEASE FOREBAY RELEASE'
09-May-13	2013	05	09	Steelhead	Smolt	Deschutes River at Rereg Tailrace	1	223	97.3	FALSE	'MR' 'LOWER DESCHUTES RELEASE'
09-May-13	2013	05	09	Steelhead	Smolt	Deschutes River at Rereg Tailrace	1	199	56.6	FALSE	'MR' 'LOWER DESCHUTES RELEASE'
09-May-13	2013	05	09	Steelhead	Smolt	Deschutes River at Rereg Tailrace	1	241	104.3	FALSE	'MR' 'LOWER DESCHUTES RELEASE'
09-May-13	2013	05	09	Steelhead	Smolt	Deschutes River at Rereg Tailrace	1	259	138.6	FALSE	'MR' 'LOWER DESCHUTES RELEASE'
09-May-13	2013	05	09	Steelhead	Smolt	Deschutes River at Rereg Tailrace	1	239	112.5	FALSE	'MR' 'LOWER DESCHUTES RELEASE'
09-May-13	2013	05	09	Steelhead	Smolt	Deschutes River at Rereg Tailrace	1	182	52.7	FALSE	'MR' 'LOWER DESCHUTES RELEASE'



09-May-13	2013	05	09	Steelhead	Smolt	Deschutes River at Rereg Tailrace	1	312	275.9	FALSE	'MR' 'LOWER DESCHUTES RELEASE'
09-May-13	2013	05	09	Steelhead	Smolt	Deschutes River at Rereg Tailrace	1	282	175.5	FALSE	'MR' 'LOWER DESCHUTES RELEASE'
09-May-13	2013	05	09	Steelhead	Smolt	Deschutes River at Rereg Tailrace	1	236	116.3	FALSE	'MR' 'LOWER DESCHUTES RELEASE'
09-May-13	2013	05	09	Steelhead	Smolt	Deschutes River at Rereg Tailrace	1	193	59.5	FALSE	'MR' 'LOWER DESCHUTES RELEASE'
09-May-13	2013	05	09	Steelhead	Smolt	Deschutes River at Rereg Tailrace	1	229	94.8	FALSE	'MR' 'LOWER DESCHUTES RELEASE'
09-May-13	2013	05	09	Steelhead	Smolt	Deschutes River at Rereg Tailrace	1	204	69.6	FALSE	'MR' 'LOWER DESCHUTES RELEASE'
09-May-13	2013	05	09	Steelhead	Smolt	Deschutes River at Rereg Tailrace	1	187	49.5	FALSE	'MR' 'LOWER DESCHUTES RELEASE'
09-May-13	2013	05	09	Steelhead	Smolt	Deschutes River at Rereg Tailrace	1	219	94.7	FALSE	'MR' 'LOWER DESCHUTES RELEASE'
09-May-13	2013	05	09	Steelhead	Smolt	Deschutes River at Rereg Tailrace	1	215	75.2	FALSE	'MR' 'LOWER DESCHUTES RELEASE'
09-May-13	2013	05	09	Steelhead	Smolt	Deschutes River at Rereg Tailrace	1	171	37.1	FALSE	'MR' 'LOWER DESCHUTES RELEASE'
09-May-13	2013	05	09	Steelhead	Smolt	Deschutes River at Rereg Tailrace	1	234	117.8	FALSE	'MR' 'LOWER DESCHUTES RELEASE'
09-May-13	2013	05	09	Steelhead	Smolt	Deschutes River at Rereg Tailrace	1	246	111.4	FALSE	'MR' 'LOWER DESCHUTES RELEASE'
09-May-13	2013	05	09	Steelhead	Smolt	Deschutes River at Rereg Tailrace	1	255	141.5	FALSE	'MR' 'LOWER DESCHUTES RELEASE'
08-May-13	2013	05	08	Bull trout	Adult	Round Butte Forebay	1			FALSE	NO PIT TAG, LABORING TO SWIM, RELEASED
08-May-13	2013	05	08	Steelhead	Smolt	Deschutes River at Rereg Tailrace	1			TRUE	
08-May-13	2013	05	08	Steelhead	Smolt	Deschutes River at Rereg Tailrace	12			TRUE	
08-May-13	2013	05	08	Steelhead	Smolt	Deschutes River at Rereg Tailrace	1	199	62.9	TRUE	
08-May-13	2013	05	08	Steelhead	Smolt	Deschutes River at Rereg Tailrace	1	250	127.4	FALSE	'MR' 'LOWER DESCHUTES RELEASE'
08-May-13	2013	05	08	Steelhead	Smolt	Deschutes River at Rereg Tailrace	1	243	115.2	FALSE	'MR' 'LOWER DESCHUTES RELEASE'
08-May-13	2013	05	08	Steelhead	Smolt	Deschutes River at Rereg Tailrace	1	215	78.4	FALSE	'MR' 'LOWER DESCHUTES RELEASE'
08-May-13	2013	05	08	Steelhead	Smolt	Deschutes River at Rereg Tailrace	1	227	99.8	FALSE	'MR' 'LOWER DESCHUTES RELEASE'
08-May-13	2013	05	08	Steelhead	Smolt	Deschutes River at Rereg Tailrace	1	204	61	FALSE	'MR' 'LOWER DESCHUTES RELEASE'
08-May-13	2013	05	08	Steelhead	Smolt	Deschutes River at Rereg Tailrace	1	193	57.6	FALSE	'MR' 'LOWER DESCHUTES RELEASE'
08-May-13	2013	05	08	Steelhead	Smolt	Deschutes River at Rereg Tailrace	1	211	74.5	FALSE	'MR' 'LOWER DESCHUTES RELEASE'
08-May-13	2013	05	08	Steelhead	Smolt	Deschutes River at Rereg Tailrace	1	275	155.6	FALSE	'MR' 'LOWER DESCHUTES RELEASE'
08-May-13	2013	05	08	Steelhead	Smolt	Deschutes River at Rereg Tailrace	1	246	125.3	FALSE	'MR' 'LOWER DESCHUTES RELEASE'
08-May-13	2013	05	08	Steelhead	Smolt	Deschutes River at Rereg Tailrace	1	221	98.8	FALSE	'MR' 'LOWER DESCHUTES RELEASE'
08-May-13	2013	05	08	Steelhead	Smolt	Deschutes River at Rereg Tailrace	1	206	75	FALSE	'MR' 'LOWER DESCHUTES RELEASE'

08-May-13	2013	05	08	Bull trout	Juvenile	Round Butte Forebay	1	351	380	FALSE	'FOREBAY RELEASE'
08-May-13	2013	05	08	Steelhead	Smolt	Deschutes River at Rereg Tailrace	1	216	89	FALSE	'MR' 'LOWER DESCHUTES RELEASE'
08-May-13	2013	05	08	Steelhead	Smolt	Deschutes River at Rereg Tailrace	1	266	153.5	FALSE	'MR' 'LOWER DESCHUTES RELEASE'
08-May-13	2013	05	08	Steelhead	Smolt	Deschutes River at Rereg Tailrace	1	211	81.5	FALSE	'MR' 'LOWER DESCHUTES RELEASE'
08-May-13	2013	05	08	Steelhead	Smolt	Deschutes River at Rereg Tailrace	1	195	64.7	FALSE	'MR' 'LOWER DESCHUTES RELEASE'
07-May-13	2013	05	07	Bull trout	Adult	Round Butte Forebay	1	550	2020	TRUE	
07-May-13	2013	05	07	Bull trout	Adult	Round Butte Forebay	1	405	980	FALSE	
07-May-13	2013	05	07	Bull trout	Adult	Round Butte Forebay	1	523	1600	FALSE	
07-May-13	2013	05	07	Bull trout	Adult	Round Butte Forebay	1	575	2240	TRUE	GREEN FLOY TAG 04152
07-May-13	2013	05	07	Steelhead	Smolt	Deschutes River at Rereg Tailrace	4			TRUE	
07-May-13	2013	05	07	Steelhead	Smolt	Deschutes River at Rereg Tailrace	1			FALSE	
07-May-13	2013	05	07	Steelhead	Smolt	Deschutes River at Rereg Tailrace	1	225	98.6	TRUE	
06-May-13	2013	05	06	Steelhead	Smolt	Deschutes River at Rereg Tailrace	1	325	264.1	TRUE	
06-May-13	2013	05	06	Steelhead	Smolt	Deschutes River at Rereg Tailrace	1	270	157.8	FALSE	
06-May-13	2013	05	06	Steelhead	Smolt	Deschutes River at Rereg Tailrace	1	250	136.4	TRUE	
06-May-13	2013	05	06	Steelhead	Smolt	Deschutes River at Rereg Tailrace	1	200	67.6	FALSE	
06-May-13	2013	05	06	Steelhead	Smolt	Deschutes River at Rereg Tailrace	1	260	146.6	TRUE	
06-May-13	2013	05	06	Steelhead	Smolt	Deschutes River at Rereg Tailrace	1	200	65.7	FALSE	
06-May-13	2013	05	06	Steelhead	Smolt	Deschutes River at Rereg Tailrace	1	290	218.2	TRUE	LC10, LA10, RC5
06-May-13	2013	05	06	Steelhead	Smolt	Deschutes River at Rereg Tailrace	1	345	332.5	FALSE	
06-May-13	2013	05	06	Steelhead	Smolt	Deschutes River at Rereg Tailrace	1	200	66.1	FALSE	LC10, RC5
06-May-13	2013	05	06	Steelhead	Smolt	Deschutes River at Rereg Tailrace	1	220	87.5	FALSE	
06-May-13	2013	05	06	Steelhead	Smolt	Deschutes River at Rereg Tailrace	1	245	109.5	FALSE	
06-May-13	2013	05	06	Steelhead	Smolt	Deschutes River at Rereg Tailrace	1	260	133.1	TRUE	
06-May-13	2013	05	06	Steelhead	Smolt	Deschutes River at Rereg Tailrace	1	240	113.6	TRUE	
06-May-13	2013	05	06	Steelhead	Smolt	Deschutes River at Rereg Tailrace	1	210	69	FALSE	
06-May-13	2013	05	06	Steelhead	Smolt	Deschutes River at Rereg Tailrace	1	240	110.3	FALSE	
06-May-13	2013	05	06	Steelhead	Smolt	Deschutes River at Rereg Tailrace	1	245	116.9	TRUE	
06-May-13	2013	05	06	Steelhead	Smolt	Deschutes River at Rereg Tailrace	1	245	133.2	TRUE	
06-May-13	2013	05	06	Steelhead	Smolt	Deschutes River at Rereg Tailrace	1	220	86	FALSE	
06-May-13	2013	05	06	Steelhead	Smolt	Deschutes River at Rereg Tailrace	1	240	122.1	FALSE	
06-May-13	2013	05	06	Steelhead	Smolt	Deschutes River at Rereg Tailrace	1	210	79.3	TRUE	
06-May-13	2013	05	06	Steelhead	Smolt	Deschutes River at Rereg Tailrace	1	200	67.5	TRUE	
06-May-13	2013	05	06	Bull trout	Juvenile	Round Butte Forebay	1	376	540	FALSE	
06-May-13	2013	05	06	Bull trout	Juvenile	Round Butte Forebay	1	420	680	TRUE	
05-May-13	2013	05	05	Steelhead	Smolt	Deschutes River at Rereg Tailrace	9			FALSE	
05-May-13	2013	05	05	Steelhead	Smolt	Deschutes River at Rereg Tailrace	1	250	114.6	TRUE	
05-May-13	2013	05	05	Bull trout	Juvenile	Round Butte Forebay	1	370	380	TRUE	
05-May-13	2013	05	05	Bull trout	Juvenile	Round Butte Forebay	1	372	480	TRUE	

07-May-13	2013	05	07	Steelhead	Smolt	Deschutes River at Rereg Tailrace	1	187	58.8	FALSE	'MR' 'LOWER DESCHUTES RELEASE'
07-May-13	2013	05	07	Bull trout	Juvenile	Round Butte Forebay	1	480	780	FALSE	'FOREBAY RELEASE'
07-May-13	2013	05	07	Bull trout	Juvenile	Round Butte Forebay	1	340	360	FALSE	'FOREBAY RELEASE'
07-May-13	2013	05	07	Steelhead	Smolt	Deschutes River at Rereg Tailrace	1	189	59.8	FALSE	'MR' 'LOWER DESCHUTES RELEASE'
07-May-13	2013	05	07	Steelhead	Smolt	Deschutes River at Rereg Tailrace	1	221	88.4	FALSE	'MR' 'LOWER DESCHUTES RELEASE'
07-May-13	2013	05	07	Steelhead	Smolt	Deschutes River at Rereg Tailrace	1	212	62.6	FALSE	'MR' 'LOWER DESCHUTES RELEASE'
07-May-13	2013	05	07	Steelhead	Smolt	Deschutes River at Rereg Tailrace	1	245	120.5	FALSE	'MR' 'LOWER DESCHUTES RELEASE'
07-May-13	2013	05	07	Steelhead	Smolt	Deschutes River at Rereg Tailrace	1	242	110.3	FALSE	'MR' 'LOWER DESCHUTES RELEASE'
07-May-13	2013	05	07	Steelhead	Smolt	Deschutes River at Rereg Tailrace	1	224	98.6	FALSE	'MR' 'LOWER DESCHUTES RELEASE'
07-May-13	2013	05	07	Steelhead	Smolt	Deschutes River at Rereg Tailrace	1	232	99.3	FALSE	'MR' 'LOWER DESCHUTES RELEASE'
07-May-13	2013	05	07	Steelhead	Smolt	Deschutes River at Rereg Tailrace	1	206	71.4	FALSE	'MR' 'LOWER DESCHUTES RELEASE'
07-May-13	2013	05	07	Steelhead	Smolt	Deschutes River at Rereg Tailrace	1	199	55.3	FALSE	'MR' 'LOWER DESCHUTES RELEASE'
04-May-13	2013	05	04	Steelhead	Smolt	Mortality in trap and buried	1			FALSE	
04-May-13	2013	05	04	Steelhead	Smolt	Deschutes River at Rereg Tailrace	6			TRUE	
04-May-13	2013	05	04	Steelhead	Smolt	Deschutes River at Rereg Tailrace	19			FALSE	
04-May-13	2013	05	04	Steelhead	Smolt	Deschutes River at Rereg Tailrace	1	213	76.3	TRUE	
04-May-13	2013	05	04	Bull trout	Juvenile	Deschutes River at Rereg Tailrace	1	230	98.8	FALSE	HALF DUPLEX, SENT TO LOWER RIVER COMPLETE TAG # 900.2260000531
04-May-13	2013	05	04	Bull trout	Juvenile	Round Butte Forebay	1	338	300	FALSE	03
04-May-13	2013	05	04	Bull trout	Juvenile	Round Butte Forebay	1	370	380	FALSE	
04-May-13	2013	05	04	Bull trout	Juvenile	Round Butte Forebay	1	340	400	FALSE	
04-May-13	2013	05	04	Bull trout	Juvenile	Round Butte Forebay	1	375	540	FALSE	
04-May-13	2013	05	04	Steelhead	Smolt	Deschutes River at Rereg Tailrace	1	215	82.4	TRUE	
04-May-13	2013	05	04	Bull trout	Juvenile	Round Butte Forebay	1	389	520	FALSE	
04-May-13	2013	05	04	Bull trout	Juvenile	Round Butte Forebay	1	372	480	TRUE	E1-L
04-May-13	2013	05	04	Bull trout	Adult	Round Butte Forebay	1	440	880	FALSE	E1-BOTH
06-May-13	2013	05	06	Steelhead	Smolt	Deschutes River at Rereg Tailrace	2			FALSE	
05-May-13	2013	05	05	Steelhead	Smolt	Deschutes River at Rereg Tailrace	3			FALSE	
04-May-13	2013	05	04	Steelhead	Smolt	Deschutes River at Rereg Tailrace	2			FALSE	
06-May-13	2013	05	06	Bull trout	Adult	Round Butte Forebay	1	585	2480	TRUE	
06-May-13	2013	05	06	Bull trout	Adult	Round Butte Forebay	1	590	2160	TRUE	
06-May-13	2013	05	06	Bull trout	Adult	Round Butte Forebay	1	675	3060	TRUE	ALSO A GREEN FLOY TAG # 04159
06-May-13	2013	05	06	Bull trout	Adult	Round Butte Forebay	1	660	2820	FALSE	
05-May-13	2013	05	05	Bull trout	Adult	Round Butte Forebay	1	585	2160	FALSE	

05-May-13	2013	05	05	Bull trout	Adult	Round Butte Forebay	1	470	1200	FALSE	
05-May-13	2013	05	05	Bull trout	Adult	Round Butte Forebay	1	630	2560	TRUE	
04-May-13	2013	05	04	Bull trout	Adult	Round Butte Forebay	1	600	2500	FALSE	NO PIT TAG, HOOK WOUND
04-May-13	2013	05	04	Bull trout	Adult	Round Butte Forebay	1	330	520	FALSE	
04-May-13	2013	05	04	Bull trout	Adult	Round Butte Forebay	1	360	400	FALSE	
04-May-13	2013	05	04	Bull trout	Adult	Round Butte Forebay	1	685	3280	TRUE	
03-May-13	2013	05	03	Bull trout	Adult	Round Butte Forebay	1	411	560	FALSE	'FOREBAY RELEASE'
03-May-13	2013	05	03	Bull trout	Adult	Round Butte Forebay	1	330	320	FALSE	'FOREBAY RELEASE'
03-May-13	2013	05	03	Bull trout	Adult	Round Butte Forebay	1	465	880	FALSE	'FOREBAY RELEASE'
03-May-13	2013	05	03	Bull trout	Adult	Round Butte Forebay	1	387	540	FALSE	'FOREBAY RELEASE'
03-May-13	2013	05	03	Bull trout	Adult	Round Butte Forebay	1	445	840	FALSE	'FOREBAY RELEASE'
03-May-13	2013	05	03	Bull trout	Adult	Round Butte Forebay	1	360	480	FALSE	'FOREBAY RELEASE'
03-May-13	2013	05	03	Bull trout	Adult	Round Butte Forebay	1	538	1400	FALSE	'FOREBAY RELEASE'
03-May-13	2013	05	03	Steelhead	Smolt	Deschutes River at Rereg Tailrace	1	232	104.1	FALSE	'MR' 'LOWER DESCHUTES RELEASE'
03-May-13	2013	05	03	Steelhead	Smolt	Deschutes River at Rereg Tailrace	1	244	121.6	FALSE	'MR' 'LOWER DESCHUTES RELEASE'
03-May-13	2013	05	03	Steelhead	Smolt	Deschutes River at Rereg Tailrace	1	254	124.3	FALSE	'MR' 'LOWER DESCHUTES RELEASE'
03-May-13	2013	05	03	Steelhead	Smolt	Deschutes River at Rereg Tailrace	1	201	59.4	FALSE	'MR' 'LOWER DESCHUTES RELEASE'
03-May-13	2013	05	03	Steelhead	Smolt	Deschutes River at Rereg Tailrace	1	244	126.3	FALSE	'MR' 'LOWER DESCHUTES RELEASE'
03-May-13	2013	05	03	Bull trout	Adult	Round Butte Forebay	1	232	104.1	FALSE	'MR' 'LOWER DESCHUTES RELEASE'
03-May-13	2013	05	03	Steelhead	Smolt	Deschutes River at Rereg Tailrace	1	256	137.6	FALSE	'MR' 'LOWER DESCHUTES RELEASE'
03-May-13	2013	05	03	Steelhead	Smolt	Deschutes River at Rereg Tailrace	1	218	78.5	FALSE	'MR' 'LOWER DESCHUTES RELEASE'
03-May-13	2013	05	03	Steelhead	Smolt	Deschutes River at Rereg Tailrace	1	311	218.7	FALSE	'MR' 'LOWER DESCHUTES RELEASE'
03-May-13	2013	05	03	Steelhead	Smolt	Deschutes River at Rereg Tailrace	1	248	118.4	FALSE	'MR' 'LOWER DESCHUTES RELEASE'
03-May-13	2013	05	03	Steelhead	Smolt	Deschutes River at Rereg Tailrace	7			TRUE	
03-May-13	2013	05	03	Steelhead	Smolt	Deschutes River at Rereg Tailrace	1			FALSE	
03-May-13	2013	05	03	Steelhead	Smolt	Deschutes River at Rereg Tailrace	1	232	98	TRUE	
03-May-13	2013	05	03	Bull trout	Adult	Round Butte Forebay	1	380	560	FALSE	
03-May-13	2013	05	03	Bull trout	Adult	Round Butte Forebay	1	520	1300	FALSE	
03-May-13	2013	05	03	Bull trout	Adult	Round Butte Forebay	1	620	2600	FALSE	
03-May-13	2013	05	03	Bull trout	Adult	Round Butte Forebay	1	605	2580	FALSE	
03-May-13	2013	05	03	Bull trout	Adult	Round Butte Forebay	1	725	4760	TRUE	
02-May-13	2013	05	02	Steelhead	Adult	Mortality in trap and buried	1			TRUE	
02-May-13	2013	05	02	Steelhead	Smolt	Deschutes River at Rereg Tailrace	11			TRUE	
02-May-13	2013	05	02	Steelhead	Smolt	Deschutes River at Rereg Tailrace	1			TRUE	
02-May-13	2013	05	02	Steelhead	Smolt	Deschutes River at Rereg Tailrace	3			FALSE	
02-May-13	2013	05	02	Bull trout	Adult	Round Butte Forebay	1	392	540	TRUE	

02-May-13	2013	05	02	Bull trout	Adult	Round Butte Forebay	1	388	480	FALSE	F2-1 CAUDAL, F4 CAUDAL - HEMOR., H6-LUMPS BEHIND HEAD
02-May-13	2013	05	02	Steelhead	Smolt	Deschutes River at Rereg Tailrace	1			TRUE	
02-May-13	2013	05	02	Steelhead	Smolt	Deschutes River at Rereg Tailrace	1			FALSE	
02-May-13	2013	05	02	Steelhead	Smolt	Deschutes River at Rereg Tailrace	1	201	65.8	TRUE	
02-May-13	2013	05	02	Steelhead	Smolt	Deschutes River at Rereg Tailrace	1	240	101.5	TRUE	
02-May-13	2013	05	02	Bull trout	Adult	Round Butte Forebay	1	400	640	FALSE	
02-May-13	2013	05	02	Bull trout	Adult	Round Butte Forebay	1	480	1140	FALSE	
02-May-13	2013	05	02	Bull trout	Adult	Round Butte Forebay	1	440	1220	FALSE	FULL STOMACH
02-May-13	2013	05	02	Bull trout	Adult	Round Butte Forebay	1	595	2920	FALSE	
02-May-13	2013	05	02	Bull trout	Adult	Round Butte Forebay	1	660	2780	FALSE	Hook damage to face
02-May-13	2013	05	02	Steelhead	Smolt	Deschutes River at Rereg Tailrace	1	224	85.8	FALSE	'MR' 'LOWER DESCHUTES RELEASE'
02-May-13	2013	05	02	Steelhead	Smolt	Deschutes River at Rereg Tailrace	1	241	110.5	FALSE	'MR' 'LOWER DESCHUTES RELEASE'
02-May-13	2013	05	02	Steelhead	Smolt	Deschutes River at Rereg Tailrace	1	225	96	FALSE	'MR' 'LOWER DESCHUTES RELEASE'
02-May-13	2013	05	02	Steelhead	Smolt	Deschutes River at Rereg Tailrace	1	286	177.1	FALSE	'MR' 'LOWER DESCHUTES RELEASE'
02-May-13	2013	05	02	Steelhead	Smolt	Deschutes River at Rereg Tailrace	1	230	84.7	FALSE	'MR' 'LOWER DESCHUTES RELEASE'
02-May-13	2013	05	02	Steelhead	Smolt	Deschutes River at Rereg Tailrace	1	227	96.5	FALSE	'MR' 'LOWER DESCHUTES RELEASE'
02-May-13	2013	05	02	Bull trout	Adult	Round Butte Forebay	1	418	600	FALSE	'FOREBAY RELEASE'
02-May-13	2013	05	02	Bull trout	Adult	Round Butte Forebay	1	324	260	FALSE	'FOREBAY RELEASE'
02-May-13	2013	05	02	Bull trout	Adult	Round Butte Forebay	1	365	460	FALSE	'FOREBAY RELEASE'
02-May-13	2013	05	02	Bull trout	Adult	Round Butte Forebay	1	360	380	FALSE	'FOREBAY RELEASE'
02-May-13	2013	05	02	Bull trout	Adult	Round Butte Forebay	1	300	240	FALSE	'FOREBAY RELEASE'
02-May-13	2013	05	02	Bull trout	Adult	Round Butte Forebay	1	354	380	FALSE	'FOREBAY RELEASE'
02-May-13	2013	05	02	Bull trout	Adult	Round Butte Forebay	1	319	300	FALSE	'FOREBAY RELEASE'
02-May-13	2013	05	02	Steelhead	Smolt	Deschutes River at Rereg Tailrace	1	218	75.2	FALSE	'MR' 'LOWER DESCHUTES RELEASE'
02-May-13	2013	05	02	Steelhead	Smolt	Deschutes River at Rereg Tailrace	1	204	65.5	FALSE	'MR' 'LOWER DESCHUTES RELEASE'
02-May-13	2013	05	02	Steelhead	Smolt	Deschutes River at Rereg Tailrace	1	208	64.9	FALSE	'MR' 'LOWER DESCHUTES RELEASE'
02-May-13	2013	05	02	Steelhead	Smolt	Deschutes River at Rereg Tailrace	1	234	95.4	FALSE	'MR' 'LOWER DESCHUTES RELEASE'
01-May-13	2013	05	01	Steelhead	Smolt	Deschutes River at Rereg Tailrace	3			TRUE	
01-May-13	2013	05	01	Steelhead	Smolt	Deschutes River at Rereg Tailrace	1			FALSE	
01-May-13	2013	05	01	Steelhead	Smolt	Round Butte Forebay	1			TRUE	ACOUSTIC STUDY, RETURNED TO LAKE
01-May-13	2013	05	01	Bull trout	Juvenile	Round Butte Forebay	1	325	320	FALSE	
01-May-13	2013	05	01	Bull trout	Juvenile	Round Butte Forebay	1	347	380	FALSE	
01-May-13	2013	05	01	Steelhead	Smolt	Deschutes River at Rereg Tailrace	1			FALSE	

01-May-13	2013	05	01	Bull trout	Adult	Round Butte Forebay	1	390	640	FALSE	
01-May-13	2013	05	01	Bull trout	Adult	Round Butte Forebay	1	455	1060	FALSE	
01-May-13	2013	05	01	Bull trout	Adult	Round Butte Forebay	1	530	1780	FALSE	
01-May-13	2013	05	01	Bull trout	Adult	Round Butte Forebay	1	525	1380	FALSE	
01-May-13	2013	05	01	Bull trout	Adult	Round Butte Forebay	1	590	2140	FALSE	
01-May-13	2013	05	01	Bull trout	Adult	Round Butte Forebay	1	540	2580	FALSE	
01-May-13	2013	05	01	Bull trout	Adult	Round Butte Forebay	1	640	2980	FALSE	
01-May-13	2013	05	01	Steelhead	Smolt	Deschutes River at Rereg Tailrace	2				TRUE
01-May-13	2013	05	01	Steelhead	Smolt	Deschutes River at Rereg Tailrace	1	208	75		TRUE
01-May-13	2013	05	01	Steelhead	Smolt	Deschutes River at Rereg Tailrace	1	234	102.3	FALSE	'MR' 'LOWER DESCHUTES RELEASE'
01-May-13	2013	05	01	Steelhead	Smolt	Deschutes River at Rereg Tailrace	1	244	128.8	FALSE	'MR' 'LOWER DESCHUTES RELEASE'
01-May-13	2013	05	01	Steelhead	Smolt	Deschutes River at Rereg Tailrace	1	211	75.2	FALSE	'MR' 'LOWER DESCHUTES RELEASE'
01-May-13	2013	05	01	Steelhead	Smolt	Deschutes River at Rereg Tailrace	1	235	110.3	FALSE	'MR' 'LOWER DESCHUTES RELEASE'
01-May-13	2013	05	01	Steelhead	Smolt	Deschutes River at Rereg Tailrace	1	259	124.8	FALSE	'MR' 'LOWER DESCHUTES RELEASE'
01-May-13	2013	05	01	Steelhead	Smolt	Deschutes River at Rereg Tailrace	1	222	87.2	FALSE	'MR' 'LOWER DESCHUTES RELEASE'
30-Apr-13	2013	04	30	Steelhead	Smolt	Deschutes River at Rereg Tailrace	1				TRUE
29-Apr-13	2013	04	29	Steelhead	Smolt	Deschutes River at Rereg Tailrace	2				FALSE
30-Apr-13	2013	04	30	Steelhead	Smolt	Deschutes River at Rereg Tailrace	9				FALSE
30-Apr-13	2013	04	30	Steelhead	Smolt	Deschutes River at Rereg Tailrace	5				TRUE
30-Apr-13	2013	04	30	Steelhead	Smolt	Round Butte Forebay	1				TRUE
30-Apr-13	2013	04	30	Steelhead	Smolt	Deschutes River at Rereg Tailrace	1	250	121.9		TRUE
30-Apr-13	2013	04	30	Bull trout	Juvenile	Round Butte Forebay	1	418	700	FALSE	
29-Apr-13	2013	04	29	Steelhead	Smolt	Deschutes River at Rereg Tailrace	1				TRUE
29-Apr-13	2013	04	29	Steelhead	Smolt	Round Butte Forebay	1				TRUE
29-Apr-13	2013	04	29	Steelhead	Smolt	Deschutes River at Rereg Tailrace	3				FALSE
29-Apr-13	2013	04	29	Steelhead	Smolt	Deschutes River at Rereg Tailrace	1	240	111.4		TRUE
29-Apr-13	2013	04	29	Steelhead	Smolt	Deschutes River at Rereg Tailrace	1	160	34.4	FALSE	
29-Apr-13	2013	04	29	Steelhead	Smolt	Deschutes River at Rereg Tailrace	1	220	91.1	FALSE	
29-Apr-13	2013	04	29	Steelhead	Smolt	Deschutes River at Rereg Tailrace	1	163	34.9	FALSE	
29-Apr-13	2013	04	29	Steelhead	Smolt	Deschutes River at Rereg Tailrace	1	230	89.1	FALSE	
29-Apr-13	2013	04	29	Bull trout	Juvenile	Deschutes River at Rereg Tailrace	1	222	80	FALSE	HALF DUPLEX TAG, SENT TO LOWER RIVER. COMPLETE TAG 3 000.0001322694 42
29-Apr-13	2013	04	29	Bull trout	Juvenile	Round Butte Forebay	1	286	200	FALSE	
29-Apr-13	2013	04	29	Bull trout	Juvenile	Round Butte Forebay	1	362	340	TRUE	

28-Apr-13	2013	04	28	Steelhead	Smolt	Deschutes River at Rereg Tailrace	2			TRUE	
28-Apr-13	2013	04	28	Steelhead	Smolt	Deschutes River at Rereg Tailrace	8			FALSE	
28-Apr-13	2013	04	28	Steelhead	Smolt	Deschutes River at Rereg Tailrace	1	257	138.2	TRUE	
28-Apr-13	2013	04	28	Bull trout	Juvenile	Round Butte Forebay	1	381	460	TRUE	
28-Apr-13	2013	04	28	Bull trout	Juvenile	Round Butte Forebay	1	375	500	TRUE	
28-Apr-13	2013	04	28	Bull trout	Juvenile	Round Butte Forebay	1	425	560	TRUE	
28-Apr-13	2013	04	28	Bull trout	Juvenile	Round Butte Forebay	1	317	260	TRUE	
27-Apr-13	2013	04	27	Steelhead	Smolt	Deschutes River at Rereg Tailrace	1			FALSE	
27-Apr-13	2013	04	27	Steelhead	Smolt	Deschutes River at Rereg Tailrace	3			TRUE	
27-Apr-13	2013	04	27	Steelhead	Smolt	Deschutes River at Rereg Tailrace	1			TRUE	
27-Apr-13	2013	04	27	Bull trout	Juvenile	Round Butte Forebay	1	390	540	FALSE	
27-Apr-13	2013	04	27	Bull trout	Juvenile	Round Butte Forebay	1	380	500	FALSE	
27-Apr-13	2013	04	27	Bull trout	Juvenile	Round Butte Forebay	1	415	600	FALSE	
27-Apr-13	2013	04	27	Bull trout	Juvenile	Round Butte Forebay	1	470	800	FALSE	
28-Apr-13	2013	04	28	Steelhead	Smolt	Deschutes River at Rereg Tailrace	1			FALSE	
28-Apr-13	2013	04	28	Steelhead	Smolt	Deschutes River at Rereg Tailrace	1	225	95.3	TRUE	
27-Apr-13	2013	04	27	Steelhead	Smolt	Deschutes River at Rereg Tailrace	1			FALSE	
27-Apr-13	2013	04	27	Steelhead	Smolt	Deschutes River at Rereg Tailrace	1			TRUE	
29-Apr-13	2013	04	29	Bull trout	Adult	Round Butte Forebay	1			FALSE	FUNGUS ON LEFT SIDE REALLY BAD, NO PIT TAG
28-Apr-13	2013	04	28	Bull trout	Adult	Round Butte Forebay	1	460	980	FALSE	
28-Apr-13	2013	04	28	Bull trout	Adult	Round Butte Forebay	1	585	2360	TRUE	
28-Apr-13	2013	04	28	Bull trout	Adult	Round Butte Forebay	1	610	2980	FALSE	
27-Apr-13	2013	04	27	Bull trout	Adult	Round Butte Forebay	1	340	520	FALSE	NO PIT TAG, WOUND ON RIGHT ABDOMEN
27-Apr-13	2013	04	27	Bull trout	Adult	Round Butte Forebay	1	380	640	FALSE	
27-Apr-13	2013	04	27	Bull trout	Adult	Round Butte Forebay	1	510	1440	FALSE	
27-Apr-13	2013	04	27	Bull trout	Adult	Round Butte Forebay	1	490	1320	FALSE	
27-Apr-13	2013	04	27	Bull trout	Adult	Round Butte Forebay	1	580	2460	FALSE	
27-Apr-13	2013	04	27	Bull trout	Adult	Round Butte Forebay	1	600	2400	FALSE	
26-Apr-13	2013	04	26	Steelhead	Smolt	Deschutes River at Rereg Tailrace	2			TRUE	
26-Apr-13	2013	04	26	Steelhead	Smolt	Deschutes River at Rereg Tailrace	4			FALSE	
26-Apr-13	2013	04	26	Steelhead	Smolt	Deschutes River at Rereg Tailrace	1			TRUE	DIDN'T GET TL / WT SORRY
26-Apr-13	2013	04	26	Bull trout	Juvenile	Round Butte Forebay	1	255	160	FALSE	
26-Apr-13	2013	04	26	Bull trout	Juvenile	Round Butte Forebay	1	305	240	FALSE	
26-Apr-13	2013	04	26	Bull trout	Juvenile	Round Butte Forebay	1	411	560	FALSE	NO PIT TAG, BULGE NEAR PEC FINS CYST?
26-Apr-13	2013	04	26	Steelhead	Smolt	Mortality in trap and to ODFW pathology	1			FALSE	
26-Apr-13	2013	04	26	Bull trout	Adult	Round Butte Forebay	1	610	2620	FALSE	
26-Apr-13	2013	04	26	Bull trout	Adult	Round Butte Forebay	1	630	2450	FALSE	
26-Apr-13	2013	04	26	Bull trout	Adult	Round Butte Forebay	1	570	1900	FALSE	

26-Apr-13	2013	04	26	Bull trout	Adult	Round Butte Forebay	1	385	590	FALSE	
26-Apr-13	2013	04	26	Bull trout	Adult	Round Butte Forebay	1	390	860	FALSE	
26-Apr-13	2013	04	26	Steelhead	Smolt	Deschutes River at Rereg Tailrace	2			FALSE	
25-Apr-13	2013	04	25	Steelhead	Smolt	Deschutes River at Rereg Tailrace	1	216	77.3	FALSE	'MR' 'LOWER DESCHUTES RELEASE'
25-Apr-13	2013	04	25	Steelhead	Smolt	Deschutes River at Rereg Tailrace	1	327	268.2	FALSE	'MR' 'LOWER DESCHUTES RELEASE'
25-Apr-13	2013	04	25	Steelhead	Smolt	Deschutes River at Rereg Tailrace	1	235	103.1	FALSE	'MR' 'LOWER DESCHUTES RELEASE'
25-Apr-13	2013	04	25	Steelhead	Smolt	Deschutes River at Rereg Tailrace	1			TRUE	
25-Apr-13	2013	04	25	Steelhead	Smolt	Deschutes River at Rereg Tailrace	1	223	92.6	TRUE	
25-Apr-13	2013	04	25	Steelhead	Smolt	Round Butte Forebay	1			TRUE	ACOUSTIC STUDY, RETURNED TO LAKE
25-Apr-13	2013	04	25	Bull trout	Juvenile	Round Butte Forebay	1	420	620	TRUE	
24-Apr-13	2013	04	24	Bull trout	Adult	Round Butte Forebay	1	380	780	FALSE	
24-Apr-13	2013	04	24	Bull trout	Adult	Round Butte Forebay	1	695	4120	TRUE	
24-Apr-13	2013	04	24	Steelhead	Smolt	Deschutes River at Rereg Tailrace	1			TRUE	
24-Apr-13	2013	04	24	Steelhead	Smolt	Deschutes River at Rereg Tailrace	5			FALSE	
23-Apr-13	2013	04	23	Steelhead	Smolt	Deschutes River at Rereg Tailrace	1			FALSE	
23-Apr-13	2013	04	23	Steelhead	Smolt	Deschutes River at Rereg Tailrace	1	196	57.7	FALSE	
23-Apr-13	2013	04	23	Steelhead	Smolt	Deschutes River at Rereg Tailrace	1	266	153.2	TRUE	COPP
23-Apr-13	2013	04	23	Steelhead	Smolt	Deschutes River at Rereg Tailrace	1	249	115.6	TRUE	
23-Apr-13	2013	04	23	Steelhead	Smolt	Deschutes River at Rereg Tailrace	1	218	76.3	FALSE	
23-Apr-13	2013	04	23	Steelhead	Smolt	Deschutes River at Rereg Tailrace	1	218	79.8	FALSE	
23-Apr-13	2013	04	23	Steelhead	Smolt	Deschutes River at Rereg Tailrace	1	261	146.3	TRUE	
23-Apr-13	2013	04	23	Steelhead	Smolt	Deschutes River at Rereg Tailrace	1	245	122.3	FALSE	
23-Apr-13	2013	04	23	Steelhead	Smolt	Deschutes River at Rereg Tailrace	1	218	95.8	TRUE	F2-1 CAUDAL
23-Apr-13	2013	04	23	Steelhead	Smolt	Deschutes River at Rereg Tailrace	1	212	71.4	FALSE	
23-Apr-13	2013	04	23	Bull trout	Juvenile	Round Butte Forebay	1			TRUE	
23-Apr-13	2013	04	23	Bull trout	Adult	Round Butte Forebay	1	570	2320	TRUE	
23-Apr-13	2013	04	23	Bull trout	Adult	Round Butte Forebay	1	705	4920	FALSE	
23-Apr-13	2013	04	23	Bull trout	Adult	Round Butte Forebay	1	580	2840	FALSE	
22-Apr-13	2013	04	22	Steelhead	Smolt	Deschutes River at Rereg Tailrace	1			FALSE	
22-Apr-13	2013	04	22	Steelhead	Smolt	Deschutes River at Rereg Tailrace	1	241	117.3	TRUE	
22-Apr-13	2013	04	22	Steelhead	Smolt	Deschutes River at Rereg Tailrace	1	212	78.3	TRUE	
22-Apr-13	2013	04	22	Bull trout	Juvenile	Round Butte Forebay	1	385	520	FALSE	
21-Apr-13	2013	04	21	Steelhead	Smolt	Deschutes River at Rereg Tailrace	3			FALSE	
21-Apr-13	2013	04	21	Bull trout	Juvenile	Round Butte Forebay	1	462	980	FALSE	
21-Apr-13	2013	04	21	Bull trout	Juvenile	Round Butte Forebay	1	346	260	FALSE	
20-Apr-13	2013	04	20	Steelhead	Smolt	Deschutes River at Rereg Tailrace	5			TRUE	
20-Apr-13	2013	04	20	Steelhead	Smolt	Deschutes River at Rereg Tailrace	9			FALSE	



20-Apr-13	2013	04	20	Steelhead	Smolt	Round Butte Forebay	1			TRUE	ACOUSTIC STUDY, RETURNED TO LAKE
20-Apr-13	2013	04	20	Bull trout	Juvenile	Round Butte Forebay	1	366	400	FALSE	
20-Apr-13	2013	04	20	Bull trout	Juvenile	Round Butte Forebay	1	296	240	FALSE	
19-Apr-13	2013	04	19	Steelhead	Smolt	Deschutes River at Rereg Tailrace	2			FALSE	
19-Apr-13	2013	04	19	Steelhead	Smolt	Deschutes River at Rereg Tailrace	1			TRUE	
19-Apr-13	2013	04	19	Steelhead	Smolt	Round Butte Forebay	1			TRUE	ACOUSTIC STUDY, RETURNED TO LAKE
22-Apr-13	2013	04	22	Steelhead	Smolt	Deschutes River at Rereg Tailrace	1			FALSE	
20-Apr-13	2013	04	20	Steelhead	Smolt	Deschutes River at Rereg Tailrace	1			FALSE	
20-Apr-13	2013	04	20	Steelhead	Smolt	Deschutes River at Rereg Tailrace	1			TRUE	
22-Apr-13	2013	04	22	Bull trout	Adult	Round Butte Forebay	1			FALSE	DID NOT PIT TAG, "CHEESE HEAD"
21-Apr-13	2013	04	21	Bull trout	Adult	Round Butte Forebay	1	595	2460	FALSE	HAD A GREEN FLOY TAG # 04152
21-Apr-13	2013	04	21	Bull trout	Adult	Round Butte Forebay	1	575	4200	FALSE	DID NOT PIT TAG, VENT HEMMORAGE
21-Apr-13	2013	04	21	Bull trout	Adult	Round Butte Forebay	1	595	2260	FALSE	
20-Apr-13	2013	04	20	Bull trout	Adult	Round Butte Forebay	1	620	2440	FALSE	
20-Apr-13	2013	04	20	Bull trout	Juvenile	Round Butte Forebay	1	360	860	FALSE	
18-Apr-13	2013	04	18	Bull trout	Adult	Round Butte Forebay	1	700	4400	FALSE	
18-Apr-13	2013	04	18	Bull trout	Juvenile	Round Butte Forebay	1	381	420	TRUE	
18-Apr-13	2013	04	18	Bull trout	Juvenile	Round Butte Forebay	1	332	300	TRUE	
18-Apr-13	2013	04	18	Bull trout	Juvenile	Round Butte Forebay	1	320	320	FALSE	
18-Apr-13	2013	04	18	Bull trout	Juvenile	Deschutes River at Rereg Tailrace	1	195	62.3	FALSE	HALF DUPLEX TAG, SENT TO LOWER RIVER, COMPLETE TAG # 900.226000053130
18-Apr-13	2013	04	18	Steelhead	Smolt	Deschutes River at Rereg Tailrace	1	205	72.2	FALSE	'MR' 'LOWER DESCHUTES RELEASE'
18-Apr-13	2013	04	18	Steelhead	Smolt	Deschutes River at Rereg Tailrace	1	234	98.1	FALSE	'MR' 'LOWER DESCHUTES RELEASE'
18-Apr-13	2013	04	18	Steelhead	Smolt	Deschutes River at Rereg Tailrace	1	216	78.3	FALSE	'MR' 'LOWER DESCHUTES RELEASE'
17-Apr-13	2013	04	17	Steelhead	Smolt	Deschutes River at Rereg Tailrace	1			TRUE	
17-Apr-13	2013	04	17	Bull trout	Juvenile	Round Butte Forebay	1	380	480	FALSE	
17-Apr-13	2013	04	17	Bull trout	Juvenile	Round Butte Forebay	1	365	420	FALSE	
17-Apr-13	2013	04	17	Bull trout	Juvenile	Round Butte Forebay	1	464	680	FALSE	RIGHT OPERCAL DAMAGE
17-Apr-13	2013	04	17	Steelhead	Smolt	Deschutes River at Rereg Tailrace	1	236	122.3	TRUE	
17-Apr-13	2013	04	17	Bull trout	Adult	Round Butte Forebay	1	500	1460	FALSE	
17-Apr-13	2013	04	17	Steelhead	Smolt	Deschutes River at Rereg Tailrace	1	195	67.8	FALSE	'MR' 'LOWER DESCHUTES RELEASE'
17-Apr-13	2013	04	17	Steelhead	Smolt	Deschutes River at Rereg Tailrace	1	236	100.3	FALSE	'MR' 'LOWER DESCHUTES RELEASE'

17-Apr-13	2013	04	17	Steelhead	Smolt	Deschutes River at Rereg Tailrace	1	222	96.5	FALSE	'MR' 'LOWER DESCHUTES RELEASE LOWER DESCHUTES RELEASE'
17-Apr-13	2013	04	17	Steelhead	Smolt	Deschutes River at Rereg Tailrace	1	239	129.8	FALSE	'MR' 'LOWER DESCHUTES RELEASE LOWER DESCHUTES RELEASE'
16-Apr-13	2013	04	16	Steelhead	Smolt	Deschutes River at Rereg Tailrace	1			FALSE	
16-Apr-13	2013	04	16	Steelhead	Smolt	Deschutes River at Rereg Tailrace	1	205	73.3	FALSE	
16-Apr-13	2013	04	16	Steelhead	Smolt	Deschutes River at Rereg Tailrace	1	215	89.3	FALSE	
16-Apr-13	2013	04	16	Steelhead	Smolt	Deschutes River at Rereg Tailrace	1	240	142.7	FALSE	
16-Apr-13	2013	04	16	Bull trout	Juvenile	Deschutes River at Rereg Tailrace	1	225	100.1	FALSE	HALF DUPLEX, SENT TO LOWER RIVER COMPLETE 900.22600053132
16-Apr-13	2013	04	16	Bull trout	Juvenile	Round Butte Forebay	1	385	525	FALSE	
16-Apr-13	2013	04	16	Bull trout	Juvenile	Round Butte Forebay	1	310	301	FALSE	
16-Apr-13	2013	04	16	Bull trout	Adult	Round Butte Forebay	1	510	1860	TRUE	
16-Apr-13	2013	04	16	Bull trout	Adult	Round Butte Forebay	1	570	2240	TRUE	
16-Apr-13	2013	04	16	Bull trout	Adult	Round Butte Forebay	1	600	2640	FALSE	
16-Apr-13	2013	04	16	Bull trout	Juvenile	Round Butte Forebay	1	350	340	FALSE	
16-Apr-13	2013	04	16	Bull trout	Adult	Round Butte Forebay	1	580	2560	FALSE	
15-Apr-13	2013	04	15	Bull trout	Juvenile	Deschutes River at Rereg Tailrace	1	190	69.1	FALSE	HALF DUPLEX TAG, SENT TO LOWER RIVER, FULL TAG # 900.22600053159
15-Apr-13	2013	04	15	Bull trout	Juvenile	Deschutes River at Rereg Tailrace	1	240	108	FALSE	HALF DUPLEX TAG, SENT TO LOWER RIVER, FULL TAG # 900.22600053136
15-Apr-13	2013	04	15	Bull trout	Juvenile	Deschutes River at Rereg Tailrace	1	250	140	TRUE	THIS FISH WAS ALL READY PIT TAGGED, SENT TO LOWER RIVER BECAUSE OF SIZE
15-Apr-13	2013	04	15	Bull trout	Juvenile	Round Butte Forebay	1	280	240	FALSE	
15-Apr-13	2013	04	15	Bull trout	Juvenile	Round Butte Forebay	1	350	340	FALSE	
15-Apr-13	2013	04	15	Bull trout	Juvenile	Round Butte Forebay	1	355	380	FALSE	
15-Apr-13	2013	04	15	Steelhead	Smolt	Deschutes River at Rereg Tailrace	5			FALSE	
15-Apr-13	2013	04	15	Steelhead	Smolt	Round Butte Forebay	1			TRUE	ACOUSTIC STUDY, RETURNED TO LAKE
15-Apr-13	2013	04	15	Steelhead	Smolt	Round Butte Forebay	1			TRUE	ACOUSTIC STUDY, RETURNED TO LAKE,
15-Apr-13	2013	04	15	Bull trout	Juvenile	Round Butte Forebay	1			FALSE	APPEAR TO HAVE CLAW MARKS BEHIND DORSAL, NOT SWIMMING WELL
14-Apr-13	2013	04	14	Steelhead	Smolt	Deschutes River at Rereg Tailrace	1			TRUE	

14-Apr-13	2013	04	14	Steelhead	Smolt	Deschutes River at Rereg Tailrace	6			FALSE	
14-Apr-13	2013	04	14	Steelhead	Smolt	Round Butte Forebay	1			TRUE	ACOUSTIC STUDY, RETURNED TO LAKE, IT ALSO HAD AND AD-CLIP
14-Apr-13	2013	04	14	Bull trout	Juvenile	Round Butte Forebay	1	360	400	FALSE	
14-Apr-13	2013	04	14	Bull trout	Juvenile	Round Butte Forebay	1	315	280	FALSE	
14-Apr-13	2013	04	14	Bull trout	Juvenile	Round Butte Forebay	1	337	340	FALSE	NO PIT TAG, DAMAGE TO LOWER JAW (HOOK)
14-Apr-13	2013	04	14	Bull trout	Adult	Round Butte Forebay	1	570	1300	FALSE	NO PIT, NOT SWIMMING WELL,
14-Apr-13	2013	04	14	Bull trout	Juvenile	Round Butte Forebay	1	366	400	TRUE	
14-Apr-13	2013	04	14	Bull trout	Juvenile	Round Butte Forebay	1	360	380	FALSE	HAD A GREEN FLOY TAG #04627, WAS COUNTED AS RECAP BUT A NEW A PIT TAG WAS IMPLANTED
13-Apr-13	2013	04	13	Bull trout	Juvenile	Round Butte Forebay	1	265	160	FALSE	
13-Apr-13	2013	04	13	Bull trout	Juvenile	Round Butte Forebay	1	308	280	FALSE	
13-Apr-13	2013	04	13	Bull trout	Juvenile	Round Butte Forebay	1	395	480	TRUE	
13-Apr-13	2013	04	13	Steelhead	Smolt	Deschutes River at Rereg Tailrace	7			FALSE	
13-Apr-13	2013	04	13	Bull trout	Juvenile	Round Butte Forebay	1	360	380	FALSE	HAD A GREEN FLOY TAG # 04773, WAS COUNTED AS A RECAP, BUT A NEW PIT TAG WAS IMPLANTED
15-Apr-13	2013	04	15	Steelhead	Smolt	Deschutes River at Rereg Tailrace	1			FALSE	
14-Apr-13	2013	04	14	Steelhead	Smolt	Deschutes River at Rereg Tailrace	1			TRUE	
14-Apr-13	2013	04	14	Steelhead	Smolt	Deschutes River at Rereg Tailrace	3			FALSE	
15-Apr-13	2013	04	15	Steelhead	Smolt	Deschutes River at Rereg Tailrace	1			FALSE	
15-Apr-13	2013	04	15	Bull trout	Adult	Round Butte Forebay	1	550	2260	FALSE	
15-Apr-13	2013	04	15	Bull trout	Adult	Round Butte Forebay	1	650	2410	TRUE	
14-Apr-13	2013	04	14	Bull trout	Adult	Round Butte Forebay	1	525	1860	FALSE	
14-Apr-13	2013	04	14	Bull trout	Adult	Round Butte Forebay	1	610	2180	FALSE	
14-Apr-13	2013	04	14	Bull trout	Adult	Round Butte Forebay	1	750	4400	FALSE	
13-Apr-13	2013	04	13	Bull trout	Adult	Round Butte Forebay	1	350	1720	FALSE	NO PIT TAG, STOMACH WAS TO FULL
13-Apr-13	2013	04	13	Bull trout	Adult	Round Butte Forebay	1	390	820	FALSE	
13-Apr-13	2013	04	13	Bull trout	Adult	Round Butte Forebay	1	510	1280	FALSE	
13-Apr-13	2013	04	13	Bull trout	Adult	Round Butte Forebay	1	590	2380	FALSE	
12-Apr-13	2013	04	12	Steelhead	Smolt	Deschutes River at Rereg Tailrace	2			FALSE	
12-Apr-13	2013	04	12	Steelhead	Smolt	Deschutes River at Rereg Tailrace	1			TRUE	
12-Apr-13	2013	04	12	Steelhead	Smolt	Deschutes River at Rereg Tailrace	1			TRUE	
12-Apr-13	2013	04	12	Bull trout	Juvenile	Round Butte Forebay	1	376	440	FALSE	

12-Apr-13	2013	04	12	Bull trout	Juvenile	Deschutes River at Rereg Tailrace	1	214	73.3	FALSE	HALF DUPLEX TAG, SENT TO LOWER RIVER FOR THE TRIBES COMPLETE # IS 900.2260000531 31
12-Apr-13	2013	04	12	Bull trout	Adult	Round Butte Forebay	1	600	2940	FALSE	
11-Apr-13	2013	04	11	Bull trout	Adult	Round Butte Forebay	1	410	820	FALSE	
11-Apr-13	2013	04	11	Bull trout	Adult	Round Butte Forebay	1	570	2340	TRUE	
11-Apr-13	2013	04	11	Bull trout	Adult	Round Butte Forebay	1	360	460	FALSE	
11-Apr-13	2013	04	11	Steelhead	Smolt	Deschutes River at Rereg Tailrace	4			FALSE	
11-Apr-13	2013	04	11	Bull trout	Juvenile	Round Butte Forebay	1	316	280	FALSE	
11-Apr-13	2013	04	11	Bull trout	Juvenile	Round Butte Forebay	1	375	480	FALSE	NO PIT STOMACH TO FULL
11-Apr-13	2013	04	11	Bull trout	Juvenile	Round Butte Forebay	1	340	340	FALSE	
11-Apr-13	2013	04	11	Bull trout	Juvenile	Round Butte Forebay	1	420	560	TRUE	
10-Apr-13	2013	04	10	Bull trout	Adult	Round Butte Forebay	1	390	560	FALSE	
10-Apr-13	2013	04	10	Bull trout	Adult	Round Butte Forebay	1	550	1940	FALSE	
10-Apr-13	2013	04	10	Bull trout	Adult	Round Butte Forebay	1	595	2540	FALSE	
10-Apr-13	2013	04	10	Bull trout	Juvenile	Round Butte Forebay	1	281	200	FALSE	
10-Apr-13	2013	04	10	Bull trout	Juvenile	Round Butte Forebay	1	403	560	FALSE	
10-Apr-13	2013	04	10	Bull trout	Juvenile	Round Butte Forebay	1	341	380	FALSE	
10-Apr-13	2013	04	10	Bull trout	Juvenile	Round Butte Forebay	1	378	520	FALSE	
10-Apr-13	2013	04	10	Bull trout	Juvenile	Round Butte Forebay	1	390	460	FALSE	
10-Apr-13	2013	04	10	Bull trout	Juvenile	Round Butte Forebay	1	428	740	TRUE	
10-Apr-13	2013	04	10	Steelhead	Smolt	Deschutes River at Rereg Tailrace	1			TRUE	
10-Apr-13	2013	04	10	Steelhead	Smolt	Deschutes River at Rereg Tailrace	1			FALSE	
10-Apr-13	2013	04	10	Steelhead	Smolt	Deschutes River at Rereg Tailrace	1	194	61.9	FALSE	'MR' 'LOWER DESCHUTES RELEASE'
10-Apr-13	2013	04	10	Steelhead	Smolt	Deschutes River at Rereg Tailrace	1	222	97.6	FALSE	'MR' 'LOWER DESCHUTES RELEASE'
10-Apr-13	2013	04	10	Steelhead	Smolt	Deschutes River at Rereg Tailrace	1	178	43.9	FALSE	'MR' 'LOWER DESCHUTES RELEASE'
10-Apr-13	2013	04	10	Steelhead	Smolt	Deschutes River at Rereg Tailrace	1	206	65.4	FALSE	'MR' 'LOWER DESCHUTES RELEASE'
10-Apr-13	2013	04	10	Steelhead	Smolt	Deschutes River at Rereg Tailrace	1	249	138.7	FALSE	'MR' 'LOWER DESCHUTES RELEASE'
10-Apr-13	2013	04	10	Steelhead	Smolt	Deschutes River at Rereg Tailrace	1	235	112.5	FALSE	'MR' 'LOWER DESCHUTES RELEASE'
09-Apr-13	2013	04	09	Steelhead	Smolt	Deschutes River at Rereg Tailrace	1	133	18.4	FALSE	
09-Apr-13	2013	04	09	Bull trout	Adult	Round Butte Forebay	1	420	740	FALSE	
09-Apr-13	2013	04	09	Bull trout	Adult	Round Butte Forebay	1	600	2200	FALSE	
09-Apr-13	2013	04	09	Bull trout	Adult	Round Butte Forebay	1	590	2880	TRUE	
08-Apr-13	2013	04	08	Steelhead	Smolt	Deschutes River at Rereg Tailrace	1			TRUE	
08-Apr-13	2013	04	08	Bull trout	Adult	Round Butte Forebay	1	460	1180	FALSE	
08-Apr-13	2013	04	08	Bull trout	Adult	Round Butte Forebay	1	600	2920	FALSE	
08-Apr-13	2013	04	08	Bull trout	Adult	Round Butte Forebay	1	390	700	FALSE	

08-Apr-13	2013	04	08	Bull trout	Adult	Round Butte Forebay	1	420	980	FALSE	
07-Apr-13	2013	04	07	Bull trout	Adult	Round Butte Forebay	1	350		FALSE	
07-Apr-13	2013	04	07	Bull trout	Adult	Round Butte Forebay	1	595		FALSE	
07-Apr-13	2013	04	07	Bull trout	Adult	Round Butte Forebay	1	670		FALSE	TO WINDY AND THE ELECTRONARCO SIS IS NOT WORKING
07-Apr-13	2013	04	07	Bull trout	Adult	Round Butte Forebay	1	650		FALSE	
07-Apr-13	2013	04	07	Bull trout	Adult	Round Butte Forebay	1	490	1380	FALSE	
06-Apr-13	2013	04	06	Steelhead	Kelt	Deschutes River at Rereg Tailrace	1	710		TRUE	THIS FISH IS A KELT, MALE,HAD GREEN FLOY TAGS ALREADY 05388, 05387, SENT TO LOWER RIVER
06-Apr-13	2013	04	06	Bull trout	Adult	Round Butte Forebay	1	410	820	FALSE	
06-Apr-13	2013	04	06	Bull trout	Adult	Round Butte Forebay	1	380	680	FALSE	
06-Apr-13	2013	04	06	Bull trout	Adult	Round Butte Forebay	1	390	820	FALSE	
06-Apr-13	2013	04	06	Bull trout	Adult	Round Butte Forebay	1	630	2740	FALSE	
06-Apr-13	2013	04	06	Bull trout	Adult	Round Butte Forebay	1	630	2480	TRUE	
06-Apr-13	2013	04	06	Bull trout	Adult	Round Butte Forebay	1	490	1400	FALSE	
06-Apr-13	2013	04	06	Bull trout	Adult	Round Butte Forebay	1	580	2620	FALSE	
06-Apr-13	2013	04	06	Bull trout	Adult	Round Butte Forebay	1	590	1900	TRUE	
06-Apr-13	2013	04	06	Bull trout	Adult	Round Butte Forebay	1	530	1400	FALSE	
06-Apr-13	2013	04	06	Bull trout	Adult	Round Butte Forebay	1	615	3080	TRUE	
06-Apr-13	2013	04	06	Bull trout	Adult	Round Butte Forebay	1	330	540	FALSE	
09-Apr-13	2013	04	09	Bull trout	Juvenile	Round Butte Forebay	1	360	380	FALSE	
09-Apr-13	2013	04	09	Bull trout	Juvenile	Round Butte Forebay	1	405	580	FALSE	
09-Apr-13	2013	04	09	Bull trout	Juvenile	Round Butte Forebay	1	290	220	FALSE	
09-Apr-13	2013	04	09	Bull trout	Juvenile	Round Butte Forebay	1	280	240	TRUE	
09-Apr-13	2013	04	09	Bull trout	Juvenile	Round Butte Forebay	1	350	480	FALSE	
09-Apr-13	2013	04	09	Bull trout	Juvenile	Round Butte Forebay	1	380	520	FALSE	
09-Apr-13	2013	04	09	Bull trout	Juvenile	Round Butte Forebay	1	350	400	FALSE	
09-Apr-13	2013	04	09	Bull trout	Juvenile	Round Butte Forebay	1	410	560	FALSE	
09-Apr-13	2013	04	09	Bull trout	Juvenile	Round Butte Forebay	1	470	640	FALSE	SNAKEY
09-Apr-13	2013	04	09	Steelhead	Smolt	Deschutes River at Rereg Tailrace	1			TRUE	
09-Apr-13	2013	04	09	Steelhead	Smolt	Deschutes River at Rereg Tailrace	5			FALSE	
09-Apr-13	2013	04	09	Steelhead	Smolt	Round Butte Forebay	1			TRUE	ACOUSTIC STUDY, RETURNED TO LAKE
08-Apr-13	2013	04	08	Bull trout	Juvenile	Round Butte Forebay	1	390	520	FALSE	
08-Apr-13	2013	04	08	Bull trout	Juvenile	Round Butte Forebay	1	340	380	FALSE	
08-Apr-13	2013	04	08	Bull trout	Juvenile	Round Butte Forebay	1	350	420	FALSE	
08-Apr-13	2013	04	08	Bull trout	Juvenile	Round Butte Forebay	1	370	560	FALSE	
08-Apr-13	2013	04	08	Steelhead	Smolt	Deschutes River at Rereg Tailrace	5			FALSE	

08-Apr-13	2013	04	08	Steelhead	Smolt	Deschutes River at Rereg Tailrace												TRUE	
08-Apr-13	2013	04	08	Steelhead	Smolt	Round Butte Forebay												TRUE	ACOUSTIC STUDY, RETURNED TO LAKE
08-Apr-13	2013	04	08	Steelhead	Smolt	Round Butte Forebay												TRUE	ACOUSTIC STUDY, RETURNED TO LAKE
08-Apr-13	2013	04	08	Steelhead	Smolt	Round Butte Forebay												TRUE	ACOUSTIC STUDY, RETURNED TO LAKE
07-Apr-13	2013	04	07	Steelhead	Smolt	Deschutes River at Rereg Tailrace												TRUE	
07-Apr-13	2013	04	07	Steelhead	Smolt	Deschutes River at Rereg Tailrace												TRUE	
07-Apr-13	2013	04	07	Steelhead	Smolt	Deschutes River at Rereg Tailrace												FALSE	
07-Apr-13	2013	04	07	Steelhead	Smolt	Round Butte Forebay												TRUE	ACOUSTIC STUDY, RETURNED TO LAKE
07-Apr-13	2013	04	07	Steelhead	Smolt	Round Butte Forebay												TRUE	ACOUSTIC STUDY, RETURNED TO LAKE
07-Apr-13	2013	04	07	Steelhead	Smolt	Round Butte Forebay												TRUE	ACOUSTIC STUDY, RETURNED TO LAKE
07-Apr-13	2013	04	07	Steelhead	Smolt	Round Butte Forebay												TRUE	ACOUSTIC STUDY, RETURNED TO LAKE
07-Apr-13	2013	04	07	Bull trout	Juvenile	Round Butte Forebay					280		220					FALSE	
07-Apr-13	2013	04	07	Bull trout	Juvenile	Round Butte Forebay					340		360					FALSE	
07-Apr-13	2013	04	07	Bull trout	Juvenile	Round Butte Forebay					370		460					FALSE	
07-Apr-13	2013	04	07	Bull trout	Juvenile	Round Butte Forebay					345		440					FALSE	NO PIT, STOMACH FULL
07-Apr-13	2013	04	07	Bull trout	Juvenile	Round Butte Forebay					360		560					FALSE	NO PIT, STOMACH FULL
07-Apr-13	2013	04	07	Bull trout	Juvenile	Round Butte Forebay					410		620					FALSE	
07-Apr-13	2013	04	07	Bull trout	Juvenile	Round Butte Forebay					384		540					FALSE	
07-Apr-13	2013	04	07	Bull trout	Juvenile	Round Butte Forebay					360		460					FALSE	HOOK SCAR, LEFT SIDE OF FACE
06-Apr-13	2013	04	06	Steelhead	Smolt	Deschutes River at Rereg Tailrace												FALSE	
06-Apr-13	2013	04	06	Steelhead	Smolt	Deschutes River at Rereg Tailrace												TRUE	
06-Apr-13	2013	04	06	Steelhead	Smolt	Round Butte Forebay												TRUE	ACOUSTIC STUDY, RETURNED TO LAKE
06-Apr-13	2013	04	06	Steelhead	Smolt	Round Butte Forebay												TRUE	ACOUSTIC STUDY, RETURNED TO LAKE
06-Apr-13	2013	04	06	Steelhead	Smolt	Round Butte Forebay												TRUE	ACOUSTIC STUDY, RETURNED TO LAKE
06-Apr-13	2013	04	06	Bull trout	Juvenile	Round Butte Forebay					301		240					FALSE	
06-Apr-13	2013	04	06	Bull trout	Juvenile	Round Butte Forebay					322		320					FALSE	
06-Apr-13	2013	04	06	Bull trout	Juvenile	Round Butte Forebay					305		240					FALSE	
06-Apr-13	2013	04	06	Bull trout	Juvenile	Round Butte Forebay					331		320					FALSE	

06-Apr-13	2013	04	06	Bull trout	Juvenile	Round Butte Forebay	1	328	380	TRUE	
06-Apr-13	2013	04	06	Bull trout	Juvenile	Round Butte Forebay	1	340	360	FALSE	
06-Apr-13	2013	04	06	Bull trout	Juvenile	Round Butte Forebay	1	430	580	FALSE	NO PIT, RIGHT ABDOMEN, S3-1
06-Apr-13	2013	04	06	Bull trout	Juvenile	Round Butte Forebay	1	410	820	FALSE	NO PIT, FULL STOMACH
08-Apr-13	2013	04	08	Steelhead	Smolt	Deschutes River at Rereg Tailrace	3			FALSE	
08-Apr-13	2013	04	08	Steelhead	Smolt	Deschutes River at Rereg Tailrace	1	188	51.9	TRUE	
08-Apr-13	2013	04	08	Steelhead	Smolt	Round Butte Forebay	1			TRUE	ACOUSTIC STUDY, RETURNED TO LAKE
07-Apr-13	2013	04	07	Steelhead	Smolt	Deschutes River at Rereg Tailrace	1			TRUE	
05-Apr-13	2013	04	05	Bull trout	Adult	Round Butte Forebay	1	545	1860	FALSE	
05-Apr-13	2013	04	05	Bull trout	Adult	Round Butte Forebay	1	530	1800	FALSE	
05-Apr-13	2013	04	05	Bull trout	Adult	Round Butte Forebay	1	410	1080	TRUE	
05-Apr-13	2013	04	05	Bull trout	Adult	Round Butte Forebay	1	650	3120	FALSE	
05-Apr-13	2013	04	05	Bull trout	Adult	Round Butte Forebay	1	570	2280	FALSE	
05-Apr-13	2013	04	05	Bull trout	Juvenile	Round Butte Forebay	1	505	1280	FALSE	
05-Apr-13	2013	04	05	Bull trout	Juvenile	Round Butte Forebay	1	513	1260	FALSE	
05-Apr-13	2013	04	05	Bull trout	Juvenile	Round Butte Forebay	1	405	760	FALSE	NO PIT TAG, KOK IN STOMACH
05-Apr-13	2013	04	05	Bull trout	Juvenile	Round Butte Forebay	1	331	320	FALSE	NO PIT TAG, INJURED
05-Apr-13	2013	04	05	Steelhead	Smolt	Deschutes River at Rereg Tailrace	1			FALSE	
05-Apr-13	2013	04	05	Steelhead	Smolt	Round Butte Forebay	1			TRUE	ACOUSTIC STUDY, RETURNED TO LAKE, ALSO AD CLIPPED
04-Apr-13	2013	04	04	Bull trout	Adult	Round Butte Forebay	1	590	2360	FALSE	DIDN'T PIT TAG, BUBBLE/BLISTER RIGHT OPERCAL, FULL BELLY
04-Apr-13	2013	04	04	Bull trout	Adult	Round Butte Forebay	1	680	3400	FALSE	
04-Apr-13	2013	04	04	Bull trout	Adult	Round Butte Forebay	1	624	2580	FALSE	
04-Apr-13	2013	04	04	Bull trout	Adult	Round Butte Forebay	1	368	360	FALSE	
04-Apr-13	2013	04	04	Bull trout	Adult	Round Butte Forebay	1	402	920	FALSE	
03-Apr-13	2013	04	03	Bull trout	Adult	Round Butte Forebay	1			FALSE	DAMAGE TO SIDE, DIDN'T PIT TAG
03-Apr-13	2013	04	03	Bull trout	Adult	Round Butte Forebay	1	560	1760	FALSE	FU ON NOSE, DAMAGE TO LOWER JAW
03-Apr-13	2013	04	03	Bull trout	Adult	Round Butte Forebay	1	480	800	TRUE	
03-Apr-13	2013	04	03	Bull trout	Adult	Round Butte Forebay	1	550	1920	FALSE	
04-Apr-13	2013	04	04	Steelhead	Smolt	Round Butte Forebay	1			TRUE	ACOUSTIC STUDY, RETURNED TO THE LAKE, ALSO HAD AD-CLIP
03-Apr-13	2013	04	03	Steelhead	Smolt	Deschutes River at Rereg Tailrace	1			FALSE	
03-Apr-13	2013	04	03	Steelhead	Smolt	Round Butte Forebay	1			TRUE	ACOUSTIC STUDY, RELEASED IN THE LAKE, ALSO ALL STS ARE AD-CLIPPED
03-Apr-13	2013	04	03	Bull trout	Juvenile	Round Butte Forebay	1	410	680	FALSE	HAD A GREEN FLOY TAG

03-Apr-13	2013	04	03	Bull trout	Juvenile	Round Butte Forebay	1	382	520	FALSE	DID NOT PIT TAG, FISH IN STOMACH
04-Apr-13	2013	04	04	Bull trout	Juvenile	Round Butte Forebay	1	395	620	FALSE	'FOREBAY RELEASE'
04-Apr-13	2013	04	04	Bull trout	Juvenile	Round Butte Forebay	1	309	297	FALSE	'FOREBAY RELEASE'
02-Apr-13	2013	04	02	Bull trout	Juvenile	Round Butte Forebay	1	375	420	FALSE	
01-Apr-13	2013	04	01	Bull trout	Adult	Round Butte Forebay	1			FALSE	HELD FOR MEGAN, ACOUSTIC TAGGING STUDY
01-Apr-13	2013	04	01	Bull trout	Adult	Round Butte Forebay	1			FALSE	HELD FOR MEGAN ACOUSTIC TAGGING
01-Apr-13	2013	04	01	Bull trout	Adult	Round Butte Forebay	1	695	3300	FALSE	
01-Apr-13	2013	04	01	Bull trout	Adult	Round Butte Forebay	1	500		TRUE	
01-Apr-13	2013	04	01	Bull trout	Adult	Round Butte Forebay	1	670	4380	FALSE	TAIL ALL FU.
01-Apr-13	2013	04	01	Bull trout	Juvenile	Round Butte Forebay	1	375	480	FALSE	
01-Apr-13	2013	04	01	Bull trout	Juvenile	Round Butte Forebay	1	460	940	FALSE	
01-Apr-13	2013	04	01	Steelhead	Smolt	Deschutes River at Rereg Tailrace	1			FALSE	
29-Mar-13	2013	03	29	Bull trout	Adult	Round Butte Forebay	1	505	1420	FALSE	
29-Mar-13	2013	03	29	Bull trout	Adult	Round Butte Forebay	1	405	560	TRUE	
29-Mar-13	2013	03	29	Bull trout	Adult	Round Butte Forebay	1			FALSE	SWIMMING ON SIDE, LESIONS ON SIDE, RELEASED
29-Mar-13	2013	03	29	Steelhead	Smolt	Deschutes River at Rereg Tailrace	2			FALSE	
29-Mar-13	2013	03	29	Bull trout	Adult	Mortality in trap and to ODFW pathology	1	570	1920	FALSE	HELD FOR ACOUSTIC TAG, DIED DURNING HOLDING, MEGANS TEAM WILL REPORT
28-Mar-13	2013	03	28	Bull trout	Juvenile	Round Butte Forebay	1	285	238.7	FALSE	
28-Mar-13	2013	03	28	Bull trout	Adult	Round Butte Forebay	1	510	1320	TRUE	PUT IN HOLDING AREA FOR MEGAN, ACOUSTIC STUDY, IT ALREADY HAD A PIT TAG
28-Mar-13	2013	03	28	Bull trout	Adult	Round Butte Forebay	1	550	3360	FALSE	MESSED UP JAW, RIGHT MAX, BUT STILL PIT TAGGED
28-Mar-13	2013	03	28	Bull trout	Adult	Round Butte Forebay	1	680	3700	TRUE	
27-Mar-13	2013	03	27	Bull trout	Adult	Round Butte Forebay	1	630	2540	FALSE	
27-Mar-13	2013	03	27	Bull trout	Adult	Round Butte Forebay	1	550	2120	FALSE	
27-Mar-13	2013	03	27	Bull trout	Adult	Round Butte Forebay	1	590	2360	TRUE	
27-Mar-13	2013	03	27	Bull trout	Juvenile	Mortality in trap and to ODFW pathology	1	381	480	FALSE	looked like it jumped out of the raceway found by medium side, reported it 3/27/13
26-Mar-13	2013	03	26	Bull trout	Adult	Round Butte Forebay	1	497	1080	FALSE	
25-Mar-13	2013	03	25	Bull trout	Adult	Round Butte Forebay	1	408	660	TRUE	
25-Mar-13	2013	03	25	Bull trout	Adult	Round Butte Forebay	1	373	540	FALSE	



25-Mar-13	2013	03	25	Bull trout	Adult	Round Butte Forebay	1	437	1060	FALSE	DIDN'T ACOUSTIC TAG BUT INSERTED A PIT TAG
25-Mar-13	2013	03	25	Bull trout	Adult	Round Butte Forebay	1			FALSE	SAME FISH AS FRIDAY, HAD AN INJURY ON RIGHT SIDE, DIDN'T PIT TAG
22-Mar-13	2013	03	22	Bull trout	Adult	Round Butte Forebay	1	520	1280	FALSE	HAD INJURY ON RIGHT SIDE, DIDN'T TAG
22-Mar-13	2013	03	22	Bull trout	Adult	Round Butte Forebay	1			FALSE	UNFIT TO PIT TAG SWIMMING ON SIDE
22-Mar-13	2013	03	22	Bull trout	Juvenile	Round Butte Forebay	1	339	360	FALSE	
20-Mar-13	2013	03	20	Bull trout	Adult	Round Butte Forebay	1	415	640	FALSE	
19-Mar-13	2013	03	19	Bull trout	Adult	Round Butte Forebay	1	401	540	FALSE	
18-Mar-13	2013	03	18	Bull trout	Adult	Round Butte Forebay	1			FALSE	FUNGUS UP-NO GOOD TO PIT TAG
15-Mar-13	2013	03	15	Steelhead	Smolt	Deschutes River at Rereg Tailrace	1			FALSE	
13-Mar-13	2013	03	13	Bull trout	Adult	Round Butte Forebay	1	485	1320	FALSE	'FOREBAY RELEASE FOREBAY RELEASE'
13-Mar-13	2013	03	13	Bull trout	Adult	Round Butte Forebay	1	520	1480	TRUE	
13-Mar-13	2013	03	13	Bull trout	Adult	Round Butte Forebay	1	565	1700	FALSE	
07-Mar-13	2013	03	07	Bull trout	Adult	Round Butte Forebay	1			FALSE	NO PIT HOOK DAMAGE LEFT OPERCLE AND NOT SWIMMING WELL
04-Mar-13	2013	03	04	Bull trout	Adult	Round Butte Forebay	1	395	580	FALSE	'FOREBAY RELEASE FOREBAY RELEASE'
01-Mar-13	2013	03	01	Steelhead	Smolt	Deschutes River at Rereg Tailrace	1			FALSE	
01-Mar-13	2013	03	01	Bull trout	Adult	Round Butte Forebay	1			FALSE	SNAKEY NOT SWIMMING WELL
01-Mar-13	2013	03	01	Bull trout	Adult	Round Butte Forebay	1	417	600	TRUE	
28-Feb-13	2013	02	28	Bull trout	Adult	Round Butte Forebay	1	610	2840	FALSE	
28-Feb-13	2013	02	28	Bull trout	Adult	Round Butte Forebay	1	550	1880	FALSE	
28-Feb-13	2013	02	28	Bull trout	Adult	Round Butte Forebay	1	610	2020	TRUE	
28-Feb-13	2013	02	28	Bull trout	Adult	Round Butte Forebay	1	419	660	FALSE	
22-Feb-13	2013	02	22	Bull trout	Adult	Round Butte Forebay	1	695	3640	FALSE	
22-Feb-13	2013	02	22	Bull trout	Adult	Round Butte Forebay	1	530	1480	FALSE	LOOK SICKLY, DID NOT PIT TAG
13-Feb-13	2013	02	13	Bull trout	Adult	Round Butte Forebay	1	540	2360	TRUE	SAME FISH FROM YESTERDAY
11-Feb-13	2013	02	11	Bull trout	Adult	Round Butte Forebay	1	590	2380	FALSE	
11-Feb-13	2013	02	11	Bull trout	Adult	Round Butte Forebay	1	540	2360	FALSE	
06-Feb-13	2013	02	06	Bull trout	Adult	Round Butte Forebay	1	405	620	TRUE	
04-Feb-13	2013	02	04	Bull trout	Adult	Round Butte Forebay	1	650	2620	FALSE	
14-Jan-13	2013	01	14	Bull trout	Adult	Round Butte Forebay	1	585	3000	FALSE	
10-Jan-13	2013	01	10	Bull trout	Adult	Round Butte Forebay	1	420	800	FALSE	
10-Jan-13	2013	01	10	Bull trout	Adult	Round Butte Forebay	1	380	960	FALSE	

07-Jan-13	2013	01	07	Bull trout	Adult	Round Butte Forebay	1	455	840	FALSE	
07-Jan-13	2013	01	07	Bull trout	Adult	Round Butte Forebay	1	695	3840	TRUE	
02-Jan-13	2013	01	02	Bull trout	Adult	Round Butte Forebay	1	640	2420	FALSE	
02-Jan-13	2013	01	02	Bull trout	Adult	Round Butte Forebay	1	660	2760	FALSE	
31-Dec-12	2012	12	31	Bull trout	Adult	Round Butte Forebay	1	380	490	FALSE	
26-Dec-12	2012	12	26	Bull trout	Adult	Round Butte Forebay	1	388	560	TRUE	
21-Dec-12	2012	12	21	Bull trout	Adult	Round Butte Forebay	1	430	845	TRUE	
19-Dec-12	2012	12	19	Bull trout	Adult	Round Butte Forebay	1	640	2840	FALSE	DID NOT PIT TAG HAD A BAD HOOK WOUND ON SIDE
18-Dec-12	2012	12	18	Bull trout	Adult	Round Butte Forebay	1	575	1920	FALSE	
17-Dec-12	2012	12	17	Bull trout	Adult	Round Butte Forebay	1	415	640	TRUE	
17-Dec-12	2012	12	17	Bull trout	Adult	Round Butte Forebay	1	580	1980	FALSE	DID NOT PIT TAG
17-Dec-12	2012	12	17	Bull trout	Adult	Round Butte Forebay	1	630	2480	FALSE	DID NOT PIT TAG
14-Dec-12	2012	12	14	Bull trout	Adult	Round Butte Forebay	1	380	580	FALSE	
13-Dec-12	2012	12	13	Bull trout	Adult	Round Butte Forebay	1	600	2960	FALSE	
12-Dec-12	2012	12	12	Bull trout	Adult	Round Butte Forebay	1	580	1720	FALSE	DID NOT PIT, FU ON THE FACE AND SMALL LACERATION ON DORSAL AREA.
11-Dec-12	2012	12	11	Bull trout	Adult	Round Butte Forebay	1	645	3640	FALSE	HOOK SCAR ON THE FACE
10-Dec-12	2012	12	10	Bull trout	Adult	Round Butte Forebay	1	410	860	FALSE	
10-Dec-12	2012	12	10	Bull trout	Adult	Round Butte Forebay	1	375	520	FALSE	
10-Dec-12	2012	12	10	Bull trout	Adult	Round Butte Forebay	1	387	560	FALSE	
10-Dec-12	2012	12	10	Bull trout	Adult	Round Butte Forebay	1	350	420	FALSE	
10-Dec-12	2012	12	10	Bull trout	Adult	Mortality in trap and to ODFW pathology	1	456	780	FALSE	bleeding from vent
10-Dec-12	2012	12	10	Bull trout	Adult	Mortality in trap and to ODFW pathology	1	485	1180	FALSE	caudal missing small chunk, fu- dorsal, caudal
05-Dec-12	2012	12	05	Bull trout	Adult	Round Butte Forebay	1	412	620	TRUE	
06-Dec-12	2012	12	06	Bull trout	Adult	Round Butte Forebay	1	425	1080	FALSE	
06-Dec-12	2012	12	06	Bull trout	Adult	Round Butte Forebay	1	430	1080	TRUE	
04-Dec-12	2012	12	04	Bull trout	Adult	Round Butte Forebay	1	475	1240	FALSE	
03-Dec-12	2012	12	03	Bull trout	Adult	Round Butte Forebay	1	380	380	FALSE	
03-Dec-12	2012	12	03	Bull trout	Adult	Round Butte Forebay	1	340	440	FALSE	
03-Dec-12	2012	12	03	Bull trout	Adult	Round Butte Forebay	1	400	520	TRUE	
03-Dec-12	2012	12	03	Bull trout	Adult	Round Butte Forebay	1	402	560	TRUE	
03-Dec-12	2012	12	03	Bull trout	Adult	Round Butte Forebay	1	430	840	FALSE	
03-Dec-12	2012	12	03	Bull trout	Adult	Round Butte Forebay	1	500	1400	TRUE	

03-Dec-12	2012	12	03	Bull trout	Adult	Round Butte Forebay	1	570	1820	FALSE	HAD A GREEN FLOY TAG # 01909 BUT IT FELL OUT DURING HANDLING, ALSO A LOT OF FUNGUS ON THE LEFT SIDE, SO WE DIDN'T PIT TAG, GAVE ALL INFO TO MEGAN HILL
30-Nov-12	2012	11	30	Bull trout	Adult	Round Butte Forebay	1	332	353	FALSE	
30-Nov-12	2012	11	30	Bull trout	Adult	Round Butte Forebay	1	355	375	FALSE	
30-Nov-12	2012	11	30	Bull trout	Adult	Round Butte Forebay	1	452		TRUE	
30-Nov-12	2012	11	30	Bull trout	Adult	Round Butte Forebay	1	615	3100	FALSE	
28-Nov-12	2012	11	28	Bull trout	Adult	Round Butte Forebay	1	345	380	FALSE	
28-Nov-12	2012	11	28	Bull trout	Adult	Round Butte Forebay	1	415	620	FALSE	
28-Nov-12	2012	11	28	Bull trout	Adult	Round Butte Forebay	1	510	1660	FALSE	
26-Nov-12	2012	11	26	Bull trout	Adult	Round Butte Forebay	1	339	380	FALSE	
26-Nov-12	2012	11	26	Bull trout	Adult	Round Butte Forebay	1	394	520	FALSE	
26-Nov-12	2012	11	26	Bull trout	Adult	Round Butte Forebay	1	420	620	FALSE	
26-Nov-12	2012	11	26	Bull trout	Adult	Round Butte Forebay	1	398	600	FALSE	
26-Nov-12	2012	11	26	Bull trout	Adult	Round Butte Forebay	1	385	520	FALSE	
26-Nov-12	2012	11	26	Bull trout	Adult	Round Butte Forebay	1	360	600	FALSE	
26-Nov-12	2012	11	26	Bull trout	Adult	Round Butte Forebay	1	350	540	FALSE	
26-Nov-12	2012	11	26	Bull trout	Adult	Round Butte Forebay	1	365	620	FALSE	
26-Nov-12	2012	11	26	Bull trout	Adult	Round Butte Forebay	1	480	1480	FALSE	
26-Nov-12	2012	11	26	Bull trout	Adult	Round Butte Forebay	1	575	2100	FALSE	
26-Nov-12	2012	11	26	Bull trout	Adult	Round Butte Forebay	1	570	2170	FALSE	DIDN'T PIT TAG, ALL FUNGUS UP
26-Nov-12	2012	11	26	Bull trout	Adult	Round Butte Forebay	1	565	1920	FALSE	
26-Nov-12	2012	11	26	Bull trout	Adult	Round Butte Forebay	1	650	3300	TRUE	
26-Nov-12	2012	11	26	Bull trout	Adult	Round Butte Forebay	1	630	2640	FALSE	
21-Nov-12	2012	11	21	Bull trout	Adult	Round Butte Forebay	1	370	420	FALSE	
20-Nov-12	2012	11	20	Bull trout	Adult	Round Butte Forebay	1	520	1780	FALSE	
20-Nov-12	2012	11	20	Bull trout	Adult	Round Butte Forebay	1	470	1500	FALSE	
20-Nov-12	2012	11	20	Bull trout	Adult	Round Butte Forebay	1	344	360	FALSE	
20-Nov-12	2012	11	20	Bull trout	Adult	Round Butte Forebay	1	363	420	FALSE	
20-Nov-12	2012	11	20	Bull trout	Adult	Round Butte Forebay	1	320	220	FALSE	
20-Nov-12	2012	11	20	Bull trout	Adult	Round Butte Forebay	1	364	440	FALSE	
19-Nov-12	2012	11	19	Bull trout	Adult	Round Butte Forebay	1	630	2440	FALSE	
19-Nov-12	2012	11	19	Bull trout	Adult	Round Butte Forebay	1	360	440	FALSE	
19-Nov-12	2012	11	19	Bull trout	Adult	Round Butte Forebay	1	365	460	FALSE	
19-Nov-12	2012	11	19	Bull trout	Adult	Round Butte Forebay	1	362	400	TRUE	
19-Nov-12	2012	11	19	Bull trout	Adult	Round Butte Forebay	1	395	520	FALSE	
19-Nov-12	2012	11	19	Bull trout	Adult	Round Butte Forebay	1	370	460	FALSE	

16-Nov-12	2012	11	16	Bull trout	Adult	Round Butte Forebay	1	560	2380	FALSE	belly all bloated and redish. Did not pit tag
14-Nov-12	2012	11	14	Bull trout	Juvenile	Round Butte Forebay	1	345	340	FALSE	
13-Nov-12	2012	11	13	Bull trout	Adult	Round Butte Forebay	1	432	980	TRUE	
13-Nov-12	2012	11	13	Bull trout	Adult	Round Butte Forebay	1	495	1080	FALSE	FU ON L/R SIDE OF HEAD, DIDN'T PIT TAG
13-Nov-12	2012	11	13	Bull trout	Adult	Round Butte Forebay	1	385	540	FALSE	
12-Nov-12	2012	11	12	Bull trout	Adult	Round Butte Forebay	1	425	1260	FALSE	
12-Nov-12	2012	11	12	Bull trout	Adult	Round Butte Forebay	1	590	1780	FALSE	NO PIT TAG, LACERATION ON CAUDAL, BRUISING ON BACK,
12-Nov-12	2012	11	12	Bull trout	Adult	Round Butte Forebay	1	600	2100	FALSE	NO PIT TAG FU ON HEAD
12-Nov-12	2012	11	12	Bull trout	Juvenile	Deschutes River at Rereg Tailrace	1	235	130.5	FALSE	HALF DUPLEX TAG SENT TO LOWER RIVER, 000.000132269663
12-Nov-12	2012	11	12	Bull trout	Adult	Round Butte Forebay	1	410	580	TRUE	
12-Nov-12	2012	11	12	Bull trout	Adult	Round Butte Forebay	1	435	780	TRUE	
12-Nov-12	2012	11	12	Bull trout	Adult	Round Butte Forebay	1	340	360	FALSE	
12-Nov-12	2012	11	12	Bull trout	Adult	Round Butte Forebay	1	400	500	FALSE	
09-Nov-12	2012	11	09	Bull trout	Juvenile	Round Butte Forebay	1	332	320	FALSE	
09-Nov-12	2012	11	09	Bull trout	Adult	Round Butte Forebay	1	650	2960	TRUE	
08-Nov-12	2012	11	08	Bull trout	Adult	Round Butte Forebay	1	435	700	FALSE	
08-Nov-12	2012	11	08	Bull trout	Adult	Round Butte Forebay	1	400	660	TRUE	
07-Nov-12	2012	11	07	Bull trout	Adult	Round Butte Forebay	1	340	320	FALSE	
07-Nov-12	2012	11	07	Bull trout	Adult	Round Butte Forebay	1	350	320	FALSE	
07-Nov-12	2012	11	07	Bull trout	Adult	Round Butte Forebay	1	365	440	FALSE	
06-Nov-12	2012	11	06	Bull trout	Adult	Round Butte Forebay	1	440	780	FALSE	
06-Nov-12	2012	11	06	Bull trout	Adult	Round Butte Forebay	1	305	260	FALSE	
06-Nov-12	2012	11	06	Bull trout	Adult	Round Butte Forebay	1	410	620	TRUE	
05-Nov-12	2012	11	05	Bull trout	Adult	Round Butte Forebay	1	585	2720	FALSE	
05-Nov-12	2012	11	05	Bull trout	Adult	Round Butte Forebay	1	490	1580	FALSE	
05-Nov-12	2012	11	05	Bull trout	Adult	Round Butte Forebay	1	420	960	FALSE	DIDN'T PIT TAG, FUNGUS ON SIDE AND KOK STICKING OUT THE MOUTH
05-Nov-12	2012	11	05	Bull trout	Juvenile	Round Butte Forebay	1	435	880	FALSE	
05-Nov-12	2012	11	05	Bull trout	Juvenile	Round Butte Forebay	1	345	480	FALSE	
02-Nov-12	2012	11	02	Bull trout	Adult	Round Butte Forebay	1			FALSE	RELEASE WITHOUT PIT TAGGING, FUNGUS UP, NOT DOING WELL.
02-Nov-12	2012	11	02	Bull trout	Adult	Round Butte Forebay	1	485	1160	FALSE	HAD A HOOK IN ITS HEAD, DAMAGE ON HEAD, DID NOT PIT
02-Nov-12	2012	11	02	Bull trout	Juvenile	Round Butte Forebay	1	374	500	FALSE	
31-Oct-12	2012	10	31	Bull trout	Juvenile	Round Butte Forebay	1	314	605	FALSE	

29-Oct-12	2012	10	29	Bull trout	Adult	Mortality in trap and to ODFW pathology	1	457	820	FALSE	SENT TO PATHOLGY
29-Oct-12	2012	10	29	Bull trout	Adult	Mortality in trap and to ODFW pathology	1	685	2020	FALSE	SENT to ODFW for Pathology
29-Oct-12	2012	10	29	Bull trout	Adult	Round Butte Forebay	1	501	1000	FALSE	
22-Oct-12	2012	10	22	Bull trout	Adult	Round Butte Forebay	1	585	1920	FALSE	
22-Oct-12	2012	10	22	Bull trout	Adult	Round Butte Forebay	1	575	2080	FALSE	
22-Oct-12	2012	10	22	Bull trout	Adult	Round Butte Forebay	1	452	980	FALSE	
19-Oct-12	2012	10	19	Bull trout	Adult	Round Butte Forebay	1	420	940	TRUE	
19-Oct-12	2012	10	19	Bull trout	Adult	Round Butte Forebay	1	684	3220	FALSE	HAD A GREEN FLOY TAG # 04757,
19-Oct-12	2012	10	19	Bull trout	Adult	Round Butte Forebay	1			FALSE	fish in not good shape, fungus up, not fit to pit
16-Aug-12	2012	08	16	Bull trout	Adult	Round Butte Forebay	1			FALSE	S3-1,LC
26-Jul-12	2012	07	26	Steelhead	Smolt	Deschutes River at Rereg Tailrace	1			FALSE	
25-Jul-12	2012	07	25	Steelhead	Smolt	Deschutes River at Rereg Tailrace	1			FALSE	
24-Jul-12	2012	07	24	Steelhead	Smolt	Deschutes River at Rereg Tailrace	1			FALSE	
23-Jul-12	2012	07	23	Bull trout	Adult	Round Butte Forebay	1			FALSE	not in good shape, open hook scar on left side. released without incident
23-Jul-12	2012	07	23	Steelhead	Smolt	Deschutes River at Rereg Tailrace	1			FALSE	
23-Jul-12	2012	07	23	Steelhead	Smolt	Deschutes River at Rereg Tailrace	1			FALSE	
18-Jul-12	2012	07	18	Bull trout	Adult	Round Butte Forebay	1			FALSE	FOREBAY RELEASE
19-Jul-12	2012	07	19	Steelhead	Smolt	Deschutes River at Rereg Tailrace	1			FALSE	
17-Jul-12	2012	07	17	Bull trout	Adult	Round Butte Forebay	1			FALSE	DID NOT PIT TAG, LABORING TO SWIM, CONDITION POOR
16-Jul-12	2012	07	16	Steelhead	Smolt	Deschutes River at Rereg Tailrace	3			FALSE	
16-Jul-12	2012	07	16	Steelhead	Smolt	Deschutes River at Rereg Tailrace	1			FALSE	
11-Jul-12	2012	07	11	Steelhead	Smolt	Mortality in trap and buried	1			FALSE	
11-Jul-12	2012	07	11	Steelhead	Smolt	Deschutes River at Rereg Tailrace	1			FALSE	
10-Jul-12	2012	07	10	Steelhead	Smolt	Deschutes River at Rereg Tailrace	1			FALSE	
09-Jul-12	2012	07	09	Steelhead	Smolt	Deschutes River at Rereg Tailrace	2			FALSE	
11-Jul-12	2012	07	11	Steelhead	Smolt	Deschutes River at Rereg Tailrace	1			FALSE	
09-Jul-12	2012	07	09	Steelhead	Smolt	Deschutes River at Rereg Tailrace	1			FALSE	
06-Jul-12	2012	07	06	Steelhead	Smolt	Deschutes River at Rereg Tailrace	1			TRUE	
06-Jul-12	2012	07	06	Steelhead	Smolt	Deschutes River at Rereg Tailrace	7			FALSE	
06-Jul-12	2012	07	06	Bull trout	Juvenile	Deschutes River at Rereg Tailrace	1	210		FALSE	half duplex pit tag , sent to lower river 000.0001322695 98
05-Jul-12	2012	07	05	Bull trout	Adult	Round Butte Forebay	1	575	2210	TRUE	
05-Jul-12	2012	07	05	Steelhead	Smolt	Deschutes River at Rereg Tailrace	1			TRUE	
05-Jul-12	2012	07	05	Steelhead	Smolt	Deschutes River at Rereg Tailrace	2			FALSE	

05-Jul-12	2012	07	05	Steelhead	Smolt	Deschutes River at Rereg Tailrace	8			FALSE	
03-Jul-12	2012	07	03	Bull trout	Adult	Round Butte Forebay	1	595	2180	FALSE	
03-Jul-12	2012	07	03	Steelhead	Smolt	Deschutes River at Rereg Tailrace	8			FALSE	
03-Jul-12	2012	07	03	Steelhead	Smolt	Mortality in trap and to ODFW pathology	1			FALSE	
03-Jul-12	2012	07	03	Steelhead	Smolt	Deschutes River at Rereg Tailrace	4			FALSE	
03-Jul-12	2012	07	03	Bull trout	Adult	Round Butte Forebay	1	448	680	FALSE	'FOREBAY RELEASE'
02-Jul-12	2012	07	02	Bull trout	Adult	Round Butte Forebay	1	424	905	FALSE	'FOREBAY RELEASE'
02-Jul-12	2012	07	02	Bull trout	Adult	Round Butte Forebay	1	438	633	FALSE	'FOREBAY RELEASE'
02-Jul-12	2012	07	02	Steelhead	Smolt	Deschutes River at Rereg Tailrace	1			TRUE	
02-Jul-12	2012	07	02	Steelhead	Smolt	Deschutes River at Rereg Tailrace	13			FALSE	
02-Jul-12	2012	07	02	Steelhead	Smolt	Deschutes River at Rereg Tailrace	2			FALSE	
29-Jun-12	2012	06	29	Steelhead	Smolt	Deschutes River at Rereg Tailrace	1			FALSE	
29-Jun-12	2012	06	29	Steelhead	Smolt	Mortality in trap and buried	1			FALSE	
29-Jun-12	2012	06	29	Bull trout	Adult	Round Butte Forebay	1	420	785	TRUE	
29-Jun-12	2012	06	29	Bull trout	Adult	Round Butte Forebay	1	430	800	TRUE	
29-Jun-12	2012	06	29	Steelhead	Smolt	Deschutes River at Rereg Tailrace	1			TRUE	
29-Jun-12	2012	06	29	Steelhead	Smolt	Deschutes River at Rereg Tailrace	6			FALSE	
28-Jun-12	2012	06	28	Bull trout	Adult	Round Butte Forebay	1	480	1220	FALSE	no pit, damaged Left eye
29-Jun-12	2012	06	29	Bull trout	Adult	Round Butte Forebay	1	366	285.1	FALSE	'FOREBAY RELEASE FOREBAY RELEASE FOREBAY RELEASE F
28-Jun-12	2012	06	28	Steelhead	Smolt	Deschutes River at Rereg Tailrace	3			FALSE	
28-Jun-12	2012	06	28	Steelhead	Smolt	Deschutes River at Rereg Tailrace	2			FALSE	
27-Jun-12	2012	06	27	Bull trout	Adult	Round Butte Forebay	1	680	3900	FALSE	open wound on side, no pit tag
27-Jun-12	2012	06	27	Bull trout	Adult	Round Butte Forebay	1	510	1620	FALSE	hook in the head, no pit tag
27-Jun-12	2012	06	27	Steelhead	Smolt	Deschutes River at Rereg Tailrace	2			FALSE	
27-Jun-12	2012	06	27	Steelhead	Smolt	Deschutes River at Rereg Tailrace	10			FALSE	
26-Jun-12	2012	06	26	Steelhead	Smolt	Deschutes River at Rereg Tailrace	7			FALSE	
25-Jun-12	2012	06	25	Steelhead	Smolt	Deschutes River at Rereg Tailrace	16			FALSE	
25-Jun-12	2012	06	25	Steelhead	Smolt	Deschutes River at Rereg Tailrace	1	190	51.8	FALSE	LC3
25-Jun-12	2012	06	25	Steelhead	Smolt	Deschutes River at Rereg Tailrace	1	222	87.2	FALSE	
25-Jun-12	2012	06	25	Steelhead	Smolt	Deschutes River at Rereg Tailrace	1	205	59	FALSE	
25-Jun-12	2012	06	25	Steelhead	Smolt	Deschutes River at Rereg Tailrace	1	200	58.5	FALSE	
25-Jun-12	2012	06	25	Steelhead	Smolt	Deschutes River at Rereg Tailrace	1	195	45.7	FALSE	
22-Jun-12	2012	06	22	Steelhead	Smolt	Deschutes River at Rereg Tailrace	3			FALSE	
21-Jun-12	2012	06	21	Steelhead	Smolt	Deschutes River at Rereg Tailrace	3			FALSE	
26-Jun-12	2012	06	26	Steelhead	Smolt	Deschutes River at Rereg Tailrace	1			TRUE	
26-Jun-12	2012	06	26	Steelhead	Smolt	Deschutes River at Rereg Tailrace	6			FALSE	

25-Jun-12	2012	06	25	Bull trout	Juvenile	Deschutes River at Rereg Tailrace	1	225	101.4	FALSE	HALF DUPLEX SENT TO LOWER RIVER 000.000132269568
25-Jun-12	2012	06	25	Steelhead	Smolt	Deschutes River at Rereg Tailrace	1	212	73.1	FALSE	
25-Jun-12	2012	06	25	Steelhead	Smolt	Deschutes River at Rereg Tailrace	1	230	106.5	FALSE	
25-Jun-12	2012	06	25	Steelhead	Smolt	Deschutes River at Rereg Tailrace	1	260	126.6	TRUE	
25-Jun-12	2012	06	25	Steelhead	Smolt	Deschutes River at Rereg Tailrace	1	180	47.9	FALSE	
25-Jun-12	2012	06	25	Steelhead	Smolt	Deschutes River at Rereg Tailrace	1	201	64.4	FALSE	
25-Jun-12	2012	06	25	Steelhead	Smolt	Deschutes River at Rereg Tailrace	1	220	79.7	FALSE	
25-Jun-12	2012	06	25	Steelhead	Smolt	Deschutes River at Rereg Tailrace	1	215	73	FALSE	
25-Jun-12	2012	06	25	Steelhead	Smolt	Deschutes River at Rereg Tailrace	1	205	73.6	TRUE	
25-Jun-12	2012	06	25	Steelhead	Smolt	Deschutes River at Rereg Tailrace	1	203	62.6	FALSE	
25-Jun-12	2012	06	25	Steelhead	Smolt	Deschutes River at Rereg Tailrace	1	215	73.3	FALSE	
25-Jun-12	2012	06	25	Steelhead	Smolt	Deschutes River at Rereg Tailrace	1	225	84.1	FALSE	
25-Jun-12	2012	06	25	Steelhead	Smolt	Deschutes River at Rereg Tailrace	1	254	111.2	FALSE	
25-Jun-12	2012	06	25	Steelhead	Smolt	Deschutes River at Rereg Tailrace	1	214	74.7	FALSE	
25-Jun-12	2012	06	25	Steelhead	Smolt	Deschutes River at Rereg Tailrace	1	190	47.4	FALSE	
25-Jun-12	2012	06	25	Steelhead	Smolt	Deschutes River at Rereg Tailrace	1	220	83.4	FALSE	
25-Jun-12	2012	06	25	Steelhead	Smolt	Deschutes River at Rereg Tailrace	1	185	59.3	FALSE	
25-Jun-12	2012	06	25	Steelhead	Smolt	Deschutes River at Rereg Tailrace	1	195	53.2	FALSE	
25-Jun-12	2012	06	25	Steelhead	Smolt	Deschutes River at Rereg Tailrace	1	210	78.7	FALSE	
25-Jun-12	2012	06	25	Steelhead	Smolt	Deschutes River at Rereg Tailrace	1	200	81	FALSE	
25-Jun-12	2012	06	25	Steelhead	Smolt	Deschutes River at Rereg Tailrace	1	225	89.7	FALSE	
25-Jun-12	2012	06	25	Steelhead	Smolt	Deschutes River at Rereg Tailrace	1	245	101.5	TRUE	
25-Jun-12	2012	06	25	Steelhead	Smolt	Deschutes River at Rereg Tailrace	1	223	87.6	FALSE	
25-Jun-12	2012	06	25	Steelhead	Smolt	Deschutes River at Rereg Tailrace	1	245	105.8	FALSE	
25-Jun-12	2012	06	25	Steelhead	Smolt	Deschutes River at Rereg Tailrace	1	205	57.9	FALSE	
25-Jun-12	2012	06	25	Steelhead	Smolt	Deschutes River at Rereg Tailrace	1	185	57.7	FALSE	
25-Jun-12	2012	06	25	Steelhead	Smolt	Deschutes River at Rereg Tailrace	1	210	77.6	FALSE	
25-Jun-12	2012	06	25	Steelhead	Smolt	Deschutes River at Rereg Tailrace	1	245	81.2	FALSE	
25-Jun-12	2012	06	25	Steelhead	Smolt	Deschutes River at Rereg Tailrace	1	228	88.4	FALSE	
25-Jun-12	2012	06	25	Steelhead	Smolt	Deschutes River at Rereg Tailrace	1	240	126.5	FALSE	
25-Jun-12	2012	06	25	Steelhead	Smolt	Deschutes River at Rereg Tailrace	1	205	65	FALSE	
25-Jun-12	2012	06	25	Steelhead	Smolt	Deschutes River at Rereg Tailrace	1	200	69.5	FALSE	
25-Jun-12	2012	06	25	Steelhead	Smolt	Deschutes River at Rereg Tailrace	1	235	106.8	FALSE	
25-Jun-12	2012	06	25	Steelhead	Smolt	Deschutes River at Rereg Tailrace	1	200	59.5	FALSE	
25-Jun-12	2012	06	25	Steelhead	Smolt	Deschutes River at Rereg Tailrace	1	220	83.4	FALSE	
25-Jun-12	2012	06	25	Steelhead	Smolt	Deschutes River at Rereg Tailrace	1	210	70.1	FALSE	
25-Jun-12	2012	06	25	Steelhead	Smolt	Deschutes River at Rereg Tailrace	1	180	49.9	FALSE	
25-Jun-12	2012	06	25	Steelhead	Smolt	Mortality in trap and buried	1			FALSE	
22-Jun-12	2012	06	22	Steelhead	Smolt	Deschutes River at Rereg Tailrace	1			TRUE	

22-Jun-12	2012	06	22	Steelhead	Smolt	Deschutes River at Rereg Tailrace	10				FALSE	
21-Jun-12	2012	06	21	Steelhead	Smolt	Deschutes River at Rereg Tailrace	1				FALSE	
21-Jun-12	2012	06	21	Steelhead	Smolt	Deschutes River at Rereg Tailrace	2				TRUE	
21-Jun-12	2012	06	21	Steelhead	Smolt	Deschutes River at Rereg Tailrace	1	211	66		FALSE	'MR' 'LOWER DESCHUTES RELEASE'
21-Jun-12	2012	06	21	Steelhead	Smolt	Deschutes River at Rereg Tailrace	1	236	94.6		FALSE	'MR' 'LOWER DESCHUTES RELEASE'
21-Jun-12	2012	06	21	Steelhead	Smolt	Deschutes River at Rereg Tailrace	1	215	70.4		FALSE	'MR' 'LOWER DESCHUTES RELEASE'
21-Jun-12	2012	06	21	Steelhead	Smolt	Deschutes River at Rereg Tailrace	1	229	82.7		FALSE	'MR' 'LOWER DESCHUTES RELEASE LOWER DESCHUTES RELEASE'
21-Jun-12	2012	06	21	Steelhead	Smolt	Deschutes River at Rereg Tailrace	1	202	58		FALSE	'MR' 'LOWER DESCHUTES RELEASE LOWER DESCHUTES RELEASE'
21-Jun-12	2012	06	21	Steelhead	Smolt	Deschutes River at Rereg Tailrace	1	196	60.1		FALSE	'MR' 'LOWER DESCHUTES RELEASE LOWER DESCHUTES RELEASE'
21-Jun-12	2012	06	21	Steelhead	Smolt	Deschutes River at Rereg Tailrace	1	182	46.4		FALSE	'MR' 'LOWER DESCHUTES RELEASE LOWER DESCHUTES RELEASE L
21-Jun-12	2012	06	21	Steelhead	Smolt	Deschutes River at Rereg Tailrace	1	252	121.6		FALSE	'MR' 'LOWER DESCHUTES RELEASE'
21-Jun-12	2012	06	21	Steelhead	Smolt	Deschutes River at Rereg Tailrace	1	239	106.9		FALSE	'MR' 'LOWER DESCHUTES RELEASE'
21-Jun-12	2012	06	21	Steelhead	Smolt	Deschutes River at Rereg Tailrace	1	196	54.5		FALSE	'MR' 'LOWER DESCHUTES RELEASE'
21-Jun-12	2012	06	21	Steelhead	Smolt	Deschutes River at Rereg Tailrace	1	209	75.3		FALSE	'MR' 'LOWER DESCHUTES RELEASE'
21-Jun-12	2012	06	21	Steelhead	Smolt	Deschutes River at Rereg Tailrace	1	185	49.8		FALSE	'MR' 'LOWER DESCHUTES RELEASE'
21-Jun-12	2012	06	21	Steelhead	Smolt	Deschutes River at Rereg Tailrace	1	213	72.6		FALSE	'MR' 'LOWER DESCHUTES RELEASE'
21-Jun-12	2012	06	21	Steelhead	Smolt	Deschutes River at Rereg Tailrace	1	195	54		FALSE	'MR' 'LOWER DESCHUTES RELEASE'
21-Jun-12	2012	06	21	Steelhead	Smolt	Deschutes River at Rereg Tailrace	1	210	61.7		FALSE	'MR' 'LOWER DESCHUTES RELEASE'
21-Jun-12	2012	06	21	Steelhead	Smolt	Deschutes River at Rereg Tailrace	1	183	43.7		FALSE	'MR' 'LOWER DESCHUTES RELEASE'
21-Jun-12	2012	06	21	Steelhead	Smolt	Deschutes River at Rereg Tailrace	1	194	64.1		FALSE	'MR' 'LOWER DESCHUTES RELEASE'
21-Jun-12	2012	06	21	Steelhead	Smolt	Deschutes River at Rereg Tailrace	1	196	57.1		FALSE	'MR' 'LOWER DESCHUTES RELEASE LOWER DESCHUTES RELEASE'
21-Jun-12	2012	06	21	Steelhead	Smolt	Deschutes River at Rereg Tailrace	1	212	84.7		FALSE	'MR' 'LOWER DESCHUTES RELEASE'



21-Jun-12	2012	06	21	Steelhead	Smolt	Deschutes River at Rereg Tailrace	1	199	60.1	FALSE	'MR' 'LOWER DESCHUTES RELEASE LOWER DESCHUTES RELEASE L
21-Jun-12	2012	06	21	Steelhead	Smolt	Deschutes River at Rereg Tailrace	1	220	85	FALSE	'MR' 'LOWER DESCHUTES RELEASE LOWER DESCHUTES RELEASE'
21-Jun-12	2012	06	21	Steelhead	Smolt	Deschutes River at Rereg Tailrace	1	187	47.7	FALSE	'MR' 'LOWER DESCHUTES RELEASE'
21-Jun-12	2012	06	21	Steelhead	Smolt	Deschutes River at Rereg Tailrace	1	208	71	FALSE	'MR' 'LOWER DESCHUTES RELEASE'
21-Jun-12	2012	06	21	Steelhead	Smolt	Deschutes River at Rereg Tailrace	1	210	65.6	FALSE	'MR' 'LOWER DESCHUTES RELEASE'
21-Jun-12	2012	06	21	Bull trout	Adult	Round Butte Forebay	1	440	740	TRUE	
20-Jun-12	2012	06	20	Bull trout	Adult	Round Butte Forebay	1	490	1600	FALSE	
19-Jun-12	2012	06	19	Steelhead	Smolt	Deschutes River at Rereg Tailrace	1	236	98.5	FALSE	'MR' 'Lower Deschutes'
20-Jun-12	2012	06	20	Steelhead	Smolt	Deschutes River at Rereg Tailrace	1	258	131.3	FALSE	'MR' 'LOWER DESCHUTES RELEASE'
20-Jun-12	2012	06	20	Steelhead	Smolt	Deschutes River at Rereg Tailrace	1	272	142.8	FALSE	'MR' 'LOWER DESCHUTES RELEASE'
20-Jun-12	2012	06	20	Steelhead	Smolt	Deschutes River at Rereg Tailrace	1	183	49	FALSE	'MR' 'LOWER DESCHUTES RELEASE'
20-Jun-12	2012	06	20	Steelhead	Smolt	Deschutes River at Rereg Tailrace	1	235	101	FALSE	'MR' 'LOWER DESCHUTES RELEASE'
20-Jun-12	2012	06	20	Steelhead	Smolt	Deschutes River at Rereg Tailrace	1	210	80.2	FALSE	'MR' 'LOWER DESCHUTES RELEASE'
20-Jun-12	2012	06	20	Steelhead	Smolt	Deschutes River at Rereg Tailrace	1	226	98	FALSE	'MR' 'LOWER DESCHUTES RELEASE'
20-Jun-12	2012	06	20	Steelhead	Smolt	Deschutes River at Rereg Tailrace	1	199	57	FALSE	'MR' 'LOWER DESCHUTES RELEASE'
20-Jun-12	2012	06	20	Steelhead	Smolt	Deschutes River at Rereg Tailrace	1	214	94.7	FALSE	'MR' 'LOWER DESCHUTES RELEASE'
20-Jun-12	2012	06	20	Steelhead	Smolt	Deschutes River at Rereg Tailrace	1	233	97.8	FALSE	'MR' 'LOWER DESCHUTES RELEASE'
20-Jun-12	2012	06	20	Steelhead	Smolt	Deschutes River at Rereg Tailrace	1	202	66.6	FALSE	'MR' 'LOWER DESCHUTES RELEASE'
20-Jun-12	2012	06	20	Steelhead	Smolt	Deschutes River at Rereg Tailrace	1	195	56.3	FALSE	'MR' 'LOWER DESCHUTES RELEASE'
20-Jun-12	2012	06	20	Steelhead	Smolt	Deschutes River at Rereg Tailrace	1	184	48.4	FALSE	'MR' 'LOWER DESCHUTES RELEASE'
20-Jun-12	2012	06	20	Steelhead	Smolt	Deschutes River at Rereg Tailrace	1	187	53.9	FALSE	'MR' 'LOWER DESCHUTES RELEASE'
20-Jun-12	2012	06	20	Steelhead	Smolt	Deschutes River at Rereg Tailrace	1	183	49.9	FALSE	'MR' 'LOWER DESCHUTES RELEASE'
20-Jun-12	2012	06	20	Steelhead	Smolt	Deschutes River at Rereg Tailrace	1	216	90.4	FALSE	'MR' 'LOWER DESCHUTES RELEASE'
20-Jun-12	2012	06	20	Steelhead	Smolt	Deschutes River at Rereg Tailrace	1	198	61.3	FALSE	'MR' 'LOWER DESCHUTES RELEASE'
20-Jun-12	2012	06	20	Steelhead	Smolt	Deschutes River at Rereg Tailrace	1	231	94.5	FALSE	'MR' 'LOWER DESCHUTES RELEASE'
20-Jun-12	2012	06	20	Steelhead	Smolt	Deschutes River at Rereg Tailrace	1	195	55.4	FALSE	'MR' 'LOWER DESCHUTES RELEASE'

20-Jun-12	2012	06	20	Steelhead	Smolt	Deschutes River at Rereg Tailrace	1	221	85.6	FALSE	'MR' 'LOWER DESCHUTES RELEASE'
20-Jun-12	2012	06	20	Steelhead	Smolt	Deschutes River at Rereg Tailrace	1	207	67	FALSE	'MR' 'LOWER DESCHUTES RELEASE'
20-Jun-12	2012	06	20	Steelhead	Smolt	Deschutes River at Rereg Tailrace	1	205	64	FALSE	'MR' 'LOWER DESCHUTES RELEASE'
20-Jun-12	2012	06	20	Steelhead	Smolt	Deschutes River at Rereg Tailrace	1	217	89.4	FALSE	'MR' 'LOWER DESCHUTES RELEASE'
20-Jun-12	2012	06	20	Steelhead	Smolt	Deschutes River at Rereg Tailrace	1	197	57.4	FALSE	'MR' 'LOWER DESCHUTES RELEASE'
20-Jun-12	2012	06	20	Steelhead	Smolt	Deschutes River at Rereg Tailrace	1	187	52.4	FALSE	'MR' 'LOWER DESCHUTES RELEASE'
20-Jun-12	2012	06	20	Steelhead	Smolt	Deschutes River at Rereg Tailrace	1	183	42.9	FALSE	'MR' 'LOWER DESCHUTES RELEASE'
20-Jun-12	2012	06	20	Steelhead	Smolt	Deschutes River at Rereg Tailrace	1	218	85.2	FALSE	'MR' 'LOWER DESCHUTES RELEASE'
20-Jun-12	2012	06	20	Steelhead	Smolt	Deschutes River at Rereg Tailrace	1	188	52.2	FALSE	'MR' 'LOWER DESCHUTES RELEASE'
20-Jun-12	2012	06	20	Steelhead	Smolt	Deschutes River at Rereg Tailrace	1	223	91	FALSE	'MR' 'LOWER DESCHUTES RELEASE'
20-Jun-12	2012	06	20	Steelhead	Smolt	Deschutes River at Rereg Tailrace	1	222	89	FALSE	'MR' 'LOWER DESCHUTES RELEASE'
20-Jun-12	2012	06	20	Steelhead	Smolt	Deschutes River at Rereg Tailrace	1	212	78.4	FALSE	'MR' 'LOWER DESCHUTES RELEASE'
20-Jun-12	2012	06	20	Steelhead	Smolt	Deschutes River at Rereg Tailrace	1	203	65.2	FALSE	'MR' 'LOWER DESCHUTES RELEASE'
20-Jun-12	2012	06	20	Steelhead	Smolt	Deschutes River at Rereg Tailrace	1	233	105.5	FALSE	'MR' 'LOWER DESCHUTES RELEASE'
20-Jun-12	2012	06	20	Steelhead	Smolt	Deschutes River at Rereg Tailrace	1	204	75.9	FALSE	'MR' 'LOWER DESCHUTES RELEASE LOWER DESCHUTES RELEASE L
20-Jun-12	2012	06	20	Steelhead	Smolt	Deschutes River at Rereg Tailrace	1	206	69.4	FALSE	'MR' 'LOWER DESCHUTES RELEASE LOWER DESCHUTES RELEASE'
20-Jun-12	2012	06	20	Steelhead	Smolt	Deschutes River at Rereg Tailrace	1	212	75	FALSE	'MR' 'LOWER DESCHUTES RELEASE'
19-Jun-12	2012	06	19	Steelhead	Smolt	Deschutes River at Rereg Tailrace	1	190	54.4	FALSE	'MR' 'Lower Deschutes'
19-Jun-12	2012	06	19	Steelhead	Smolt	Deschutes River at Rereg Tailrace	1	190	52.7	FALSE	'MR' 'Lower Deschutes'
19-Jun-12	2012	06	19	Steelhead	Smolt	Deschutes River at Rereg Tailrace	1	200	55.3	FALSE	'MR' 'Lower Deschutes'
19-Jun-12	2012	06	19	Steelhead	Smolt	Deschutes River at Rereg Tailrace	1	207	57	FALSE	'MR' 'Lower Deschutes'
19-Jun-12	2012	06	19	Steelhead	Smolt	Deschutes River at Rereg Tailrace	1	215	78.3	FALSE	'MR' 'Lower Deschutes'
19-Jun-12	2012	06	19	Steelhead	Smolt	Deschutes River at Rereg Tailrace	1	229	87.4	FALSE	'MR' 'Lower Deschutes'
19-Jun-12	2012	06	19	Steelhead	Smolt	Deschutes River at Rereg Tailrace	1	185	50.9	FALSE	'MR' 'Lower Deschutes'
19-Jun-12	2012	06	19	Steelhead	Smolt	Deschutes River at Rereg Tailrace	1	181	43.9	FALSE	'MR' 'Lower Deschutes'
19-Jun-12	2012	06	19	Steelhead	Smolt	Deschutes River at Rereg Tailrace	1	199	61.6	FALSE	'MR' 'Lower Deschutes'
19-Jun-12	2012	06	19	Steelhead	Smolt	Deschutes River at Rereg Tailrace	1	253	107.3	FALSE	'MR' 'Lower Deschutes'
19-Jun-12	2012	06	19	Steelhead	Smolt	Deschutes River at Rereg Tailrace	1	210	64.6	FALSE	'MR' 'Lower Deschutes'
19-Jun-12	2012	06	19	Steelhead	Smolt	Deschutes River at Rereg Tailrace	1	230	88.6	FALSE	'MR' 'Lower Deschutes'

19-Jun-12	2012	06	19	Steelhead	Smolt	Deschutes River at Rereg Tailrace	1	200	62.7	FALSE	'MR' 'Lower Deschutes'
19-Jun-12	2012	06	19	Steelhead	Smolt	Deschutes River at Rereg Tailrace	1	190	48.4	FALSE	'MR' 'Lower Deschutes'
19-Jun-12	2012	06	19	Steelhead	Smolt	Deschutes River at Rereg Tailrace	1	192	52.1	FALSE	'MR' 'Lower Deschutes'
19-Jun-12	2012	06	19	Steelhead	Smolt	Deschutes River at Rereg Tailrace	1	210	76.1	FALSE	'MR' 'Lower Deschutes'
19-Jun-12	2012	06	19	Steelhead	Smolt	Deschutes River at Rereg Tailrace	1	208	65.7	FALSE	'MR' 'Lower Deschutes'
19-Jun-12	2012	06	19	Steelhead	Smolt	Deschutes River at Rereg Tailrace	1	195	55.7	FALSE	'MR' 'Lower Deschutes'
19-Jun-12	2012	06	19	Steelhead	Smolt	Deschutes River at Rereg Tailrace	1	185	46.2	FALSE	'MR' 'Lower Deschutes'
19-Jun-12	2012	06	19	Steelhead	Smolt	Deschutes River at Rereg Tailrace	1	185	48.9	FALSE	'MR' 'Lower Deschutes'
19-Jun-12	2012	06	19	Steelhead	Smolt	Deschutes River at Rereg Tailrace	1	249	112.2	FALSE	'MR' 'Lower Deschutes'
20-Jun-12	2012	06	20	Bull trout	Adult	Round Butte Forebay	1	260	159.8	FALSE	
20-Jun-12	2012	06	20	Steelhead	Smolt	Deschutes River at Rereg Tailrace	4			TRUE	
20-Jun-12	2012	06	20	Steelhead	Smolt	Deschutes River at Rereg Tailrace	1			FALSE	
20-Jun-12	2012	06	20	Steelhead	Smolt	Mortality in trap and buried	1			FALSE	
19-Jun-12	2012	06	19	Steelhead	Smolt	Deschutes River at Rereg Tailrace	1	215	72.1	TRUE	
19-Jun-12	2012	06	19	Steelhead	Smolt	Deschutes River at Rereg Tailrace	1	256	108.6	TRUE	
18-Jun-12	2012	06	18	Steelhead	Smolt	Deschutes River at Rereg Tailrace	16			FALSE	
18-Jun-12	2012	06	18	Steelhead	Smolt	Deschutes River at Rereg Tailrace	1	194	52.2	TRUE	
18-Jun-12	2012	06	18	Steelhead	Smolt	Deschutes River at Rereg Tailrace	61			FALSE	
18-Jun-12	2012	06	18	Bull trout	Juvenile	Deschutes River at Rereg Tailrace	1	236	114.9	FALSE	000.000132269550
18-Jun-12	2012	06	18	Bull trout	Juvenile	Deschutes River at Rereg Tailrace	1	248	120.2	FALSE	000.00132269597
18-Jun-12	2012	06	18	Steelhead	Smolt	Mortality in trap and buried	1			FALSE	
15-Jun-12	2012	06	15	Steelhead	Smolt	Deschutes River at Rereg Tailrace	1	230	81.8	FALSE	'MR' 'LOWER DESCHUTES RELEASE'
15-Jun-12	2012	06	15	Steelhead	Smolt	Deschutes River at Rereg Tailrace	1	218	74.9	FALSE	'MR' 'LOWER DESCHUTES RELEASE'
15-Jun-12	2012	06	15	Steelhead	Smolt	Deschutes River at Rereg Tailrace	1	231	80.8	FALSE	'MR' 'LOWER DESCHUTES RELEASE'
15-Jun-12	2012	06	15	Steelhead	Smolt	Deschutes River at Rereg Tailrace	1	220	88.8	FALSE	'MR' 'LOWER DESCHUTES RELEASE'
15-Jun-12	2012	06	15	Steelhead	Smolt	Deschutes River at Rereg Tailrace	1	205	63.6	FALSE	'MR' 'LOWER DESCHUTES RELEASE'
15-Jun-12	2012	06	15	Steelhead	Smolt	Deschutes River at Rereg Tailrace	1	250	109.8	FALSE	'MR' 'LOWER DESCHUTES RELEASE'
15-Jun-12	2012	06	15	Steelhead	Smolt	Deschutes River at Rereg Tailrace	1	233	103.3	FALSE	'MR' 'LOWER DESCHUTES RELEASE'
15-Jun-12	2012	06	15	Steelhead	Smolt	Deschutes River at Rereg Tailrace	1	225	86.4	FALSE	'MR' 'LOWER DESCHUTES RELEASE'
15-Jun-12	2012	06	15	Steelhead	Smolt	Deschutes River at Rereg Tailrace	1	192	44.4	FALSE	'MR' 'LOWER DESCHUTES RELEASE'
15-Jun-12	2012	06	15	Bull trout	Adult	Round Butte Forebay	1	373	471	FALSE	'forebay release'
15-Jun-12	2012	06	15	Steelhead	Smolt	Deschutes River at Rereg Tailrace	1	176	43.8	FALSE	'MR' 'LOWER DESCHUTES RELEASE'
15-Jun-12	2012	06	15	Steelhead	Smolt	Deschutes River at Rereg Tailrace	1	206	67.9	FALSE	'MR' 'LOWER DESCHUTES RELEASE'
15-Jun-12	2012	06	15	Steelhead	Smolt	Deschutes River at Rereg Tailrace	1	230	92	FALSE	'MR' 'LOWER DESCHUTES RELEASE'

15-Jun-12	2012	06	15	Steelhead	Smolt	Deschutes River at Rereg Tailrace	1	224	80.1	FALSE	'MR' 'LOWER DESCHUTES RELEASE'
15-Jun-12	2012	06	15	Steelhead	Smolt	Deschutes River at Rereg Tailrace	1	242	101.6	FALSE	'MR' 'LOWER DESCHUTES RELEASE'
15-Jun-12	2012	06	15	Steelhead	Smolt	Deschutes River at Rereg Tailrace	1	230	97.9	FALSE	'MR' 'LOWER DESCHUTES RELEASE'
15-Jun-12	2012	06	15	Steelhead	Smolt	Deschutes River at Rereg Tailrace	1	193	56.5	FALSE	'MR' 'LOWER DESCHUTES RELEASE'
15-Jun-12	2012	06	15	Steelhead	Smolt	Deschutes River at Rereg Tailrace	1	193	54.3	FALSE	'MR' 'LOWER DESCHUTES RELEASE'
15-Jun-12	2012	06	15	Steelhead	Smolt	Deschutes River at Rereg Tailrace	1	186	49.3	FALSE	'MR' 'LOWER DESCHUTES RELEASE'
15-Jun-12	2012	06	15	Steelhead	Smolt	Deschutes River at Rereg Tailrace	1	191	57.8	FALSE	'MR' 'LOWER DESCHUTES RELEASE'
15-Jun-12	2012	06	15	Steelhead	Smolt	Deschutes River at Rereg Tailrace	1	220	73	FALSE	'MR' 'LOWER DESCHUTES RELEASE'
15-Jun-12	2012	06	15	Steelhead	Smolt	Deschutes River at Rereg Tailrace	1	222	85.6	FALSE	'MR' 'LOWER DESCHUTES RELEASE'
15-Jun-12	2012	06	15	Steelhead	Smolt	Deschutes River at Rereg Tailrace	1	201	62.8	FALSE	'MR' 'LOWER DESCHUTES RELEASE'
15-Jun-12	2012	06	15	Steelhead	Smolt	Deschutes River at Rereg Tailrace	1	203	62.1	FALSE	'MR' 'LOWER DESCHUTES RELEASE'
15-Jun-12	2012	06	15	Steelhead	Smolt	Deschutes River at Rereg Tailrace	1	215	66.3	FALSE	'MR' 'LOWER DESCHUTES RELEASE'
15-Jun-12	2012	06	15	Steelhead	Smolt	Deschutes River at Rereg Tailrace	1	190	50.4	FALSE	'MR' 'LOWER DESCHUTES RELEASE'
15-Jun-12	2012	06	15	Steelhead	Smolt	Deschutes River at Rereg Tailrace	1	195	54.7	FALSE	'MR' 'LOWER DESCHUTES RELEASE'
15-Jun-12	2012	06	15	Steelhead	Smolt	Deschutes River at Rereg Tailrace	1	237	101.2	FALSE	'MR' 'LOWER DESCHUTES RELEASE'
15-Jun-12	2012	06	15	Steelhead	Smolt	Deschutes River at Rereg Tailrace	1	215	64.1	FALSE	'MR' 'LOWER DESCHUTES RELEASE'
15-Jun-12	2012	06	15	Steelhead	Smolt	Deschutes River at Rereg Tailrace	1	265	133.7	FALSE	'MR' 'LOWER DESCHUTES RELEASE'
15-Jun-12	2012	06	15	Steelhead	Smolt	Deschutes River at Rereg Tailrace	1	222	78.3	FALSE	'MR' 'LOWER DESCHUTES RELEASE'
15-Jun-12	2012	06	15	Steelhead	Smolt	Deschutes River at Rereg Tailrace	1	210	69.1	FALSE	'MR' 'LOWER DESCHUTES RELEASE'
15-Jun-12	2012	06	15	Steelhead	Smolt	Deschutes River at Rereg Tailrace	1	200	62.4	FALSE	'MR' 'LOWER DESCHUTES RELEASE'
15-Jun-12	2012	06	15	Steelhead	Smolt	Deschutes River at Rereg Tailrace	1	191	51.7	FALSE	'MR' 'LOWER DESCHUTES RELEASE'
15-Jun-12	2012	06	15	Steelhead	Smolt	Deschutes River at Rereg Tailrace	1	215	65	FALSE	'MR' 'LOWER DESCHUTES RELEASE'
15-Jun-12	2012	06	15	Steelhead	Smolt	Deschutes River at Rereg Tailrace	1	220	68.6	FALSE	'MR' 'LOWER DESCHUTES RELEASE'
15-Jun-12	2012	06	15	Steelhead	Smolt	Deschutes River at Rereg Tailrace	1	200	53.2	FALSE	'MR' 'LOWER DESCHUTES RELEASE'
15-Jun-12	2012	06	15	Steelhead	Smolt	Deschutes River at Rereg Tailrace	1	193	45.4	FALSE	'MR' 'LOWER DESCHUTES RELEASE'
15-Jun-12	2012	06	15	Steelhead	Smolt	Deschutes River at Rereg Tailrace	1	175	34.1	FALSE	'MR' 'LOWER DESCHUTES RELEASE'
15-Jun-12	2012	06	15	Steelhead	Smolt	Deschutes River at Rereg Tailrace	1	246	101.7	FALSE	'MR' 'LOWER DESCHUTES RELEASE'

15-Jun-12	2012	06	15	Steelhead	Smolt	Deschutes River at Rereg Tailrace	1	224	80.8	FALSE	'MR' 'LOWER DESCHUTES RELEASE'
15-Jun-12	2012	06	15	Steelhead	Smolt	Deschutes River at Rereg Tailrace	1	247	98.2	FALSE	'MR' 'LOWER DESCHUTES RELEASE'
15-Jun-12	2012	06	15	Steelhead	Smolt	Deschutes River at Rereg Tailrace	1	215	59.3	FALSE	'MR' 'LOWER DESCHUTES RELEASE'
15-Jun-12	2012	06	15	Steelhead	Smolt	Deschutes River at Rereg Tailrace	1	209	61.8	FALSE	'MR' 'LOWER DESCHUTES RELEASE'
15-Jun-12	2012	06	15	Steelhead	Smolt	Deschutes River at Rereg Tailrace	1	197	55.3	FALSE	'MR' 'LOWER DESCHUTES RELEASE'
15-Jun-12	2012	06	15	Steelhead	Smolt	Deschutes River at Rereg Tailrace	1	240	89.6	FALSE	'MR' 'LOWER DESCHUTES RELEASE'
15-Jun-12	2012	06	15	Steelhead	Smolt	Deschutes River at Rereg Tailrace	1	191	43.7	FALSE	'MR' 'LOWER DESCHUTES RELEASE'
15-Jun-12	2012	06	15	Steelhead	Smolt	Deschutes River at Rereg Tailrace	1	228	84.3	FALSE	'MR' 'LOWER DESCHUTES RELEASE'
15-Jun-12	2012	06	15	Steelhead	Smolt	Deschutes River at Rereg Tailrace	1	205	59.9	FALSE	'MR' 'LOWER DESCHUTES RELEASE'
15-Jun-12	2012	06	15	Bull trout	Juvenile	Round Butte Forebay	1	399	622	TRUE	
15-Jun-12	2012	06	15	Steelhead	Smolt	Deschutes River at Rereg Tailrace	1			FALSE	
15-Jun-12	2012	06	15	Steelhead	Smolt	Deschutes River at Rereg Tailrace	1			FALSE	
14-Jun-12	2012	06	14	Steelhead	Smolt	Deschutes River at Rereg Tailrace	1	211	71.2	FALSE	'MR'
14-Jun-12	2012	06	14	Steelhead	Smolt	Deschutes River at Rereg Tailrace	1	197	59.7	FALSE	'MR'
14-Jun-12	2012	06	14	Steelhead	Smolt	Deschutes River at Rereg Tailrace	1	187	50.1	FALSE	'MR'
14-Jun-12	2012	06	14	Steelhead	Smolt	Deschutes River at Rereg Tailrace	1	212	66.5	FALSE	'MR'
14-Jun-12	2012	06	14	Steelhead	Smolt	Deschutes River at Rereg Tailrace	1	210	60.7	FALSE	'MR'
14-Jun-12	2012	06	14	Steelhead	Smolt	Deschutes River at Rereg Tailrace	1	189	52.6	FALSE	'MR'
14-Jun-12	2012	06	14	Steelhead	Smolt	Deschutes River at Rereg Tailrace	1	182	45	FALSE	'MR'
14-Jun-12	2012	06	14	Steelhead	Smolt	Deschutes River at Rereg Tailrace	1	205	59.2	FALSE	'MR'
14-Jun-12	2012	06	14	Steelhead	Smolt	Deschutes River at Rereg Tailrace	1	199	63.9	FALSE	'MR'
14-Jun-12	2012	06	14	Steelhead	Smolt	Deschutes River at Rereg Tailrace	1	209	63.8	FALSE	'MR'
14-Jun-12	2012	06	14	Steelhead	Smolt	Deschutes River at Rereg Tailrace	1	204	68.8	FALSE	'MR'
14-Jun-12	2012	06	14	Steelhead	Smolt	Deschutes River at Rereg Tailrace	1	197	53.1	FALSE	'MR'
14-Jun-12	2012	06	14	Steelhead	Smolt	Deschutes River at Rereg Tailrace	1	192	51	FALSE	'MR'
14-Jun-12	2012	06	14	Steelhead	Smolt	Deschutes River at Rereg Tailrace	1	220	83.9	FALSE	'MR'
14-Jun-12	2012	06	14	Steelhead	Smolt	Deschutes River at Rereg Tailrace	1	233	86.5	FALSE	'MR'
14-Jun-12	2012	06	14	Steelhead	Smolt	Deschutes River at Rereg Tailrace	1	200	65.5	FALSE	'MR'
14-Jun-12	2012	06	14	Steelhead	Smolt	Deschutes River at Rereg Tailrace	1	184	48.9	FALSE	'MR'
14-Jun-12	2012	06	14	Steelhead	Smolt	Deschutes River at Rereg Tailrace	1	233	95.8	FALSE	'MR'
14-Jun-12	2012	06	14	Steelhead	Smolt	Deschutes River at Rereg Tailrace	1	222	78.7	FALSE	'MR'
14-Jun-12	2012	06	14	Steelhead	Smolt	Deschutes River at Rereg Tailrace	1	245	123.2	FALSE	'MR'
14-Jun-12	2012	06	14	Steelhead	Smolt	Deschutes River at Rereg Tailrace	1	185	46.7	FALSE	'MR'
14-Jun-12	2012	06	14	Steelhead	Smolt	Deschutes River at Rereg Tailrace	1	212	65	FALSE	'MR'
14-Jun-12	2012	06	14	Steelhead	Smolt	Deschutes River at Rereg Tailrace	1	239	102.7	FALSE	'MR'
14-Jun-12	2012	06	14	Steelhead	Smolt	Deschutes River at Rereg Tailrace	1	225	81.4	FALSE	'MR'

14-Jun-12	2012	06	14	Steelhead	Smolt	Deschutes River at Rereg Tailrace	1	205	61.1	FALSE	'MR'
14-Jun-12	2012	06	14	Steelhead	Smolt	Deschutes River at Rereg Tailrace	1	228	87.1	FALSE	'MR'
14-Jun-12	2012	06	14	Steelhead	Smolt	Deschutes River at Rereg Tailrace	1	198	57	FALSE	'MR'
14-Jun-12	2012	06	14	Steelhead	Smolt	Deschutes River at Rereg Tailrace	1	228	84.4	FALSE	'MR'
14-Jun-12	2012	06	14	Steelhead	Smolt	Deschutes River at Rereg Tailrace	1	215	75.2	FALSE	'MR'
14-Jun-12	2012	06	14	Steelhead	Smolt	Deschutes River at Rereg Tailrace	1	211	70.6	FALSE	'MR'
14-Jun-12	2012	06	14	Steelhead	Smolt	Deschutes River at Rereg Tailrace	1	207	63.9	FALSE	'MR'
14-Jun-12	2012	06	14	Steelhead	Smolt	Deschutes River at Rereg Tailrace	1	213	74.7	FALSE	'MR'
14-Jun-12	2012	06	14	Steelhead	Smolt	Deschutes River at Rereg Tailrace	1	214	69.2	FALSE	'MR'
14-Jun-12	2012	06	14	Steelhead	Smolt	Deschutes River at Rereg Tailrace	1	207	62.2	FALSE	'MR'
14-Jun-12	2012	06	14	Steelhead	Smolt	Deschutes River at Rereg Tailrace	1	201	60.6	FALSE	'MR'
14-Jun-12	2012	06	14	Steelhead	Smolt	Deschutes River at Rereg Tailrace	1	208	70.3	FALSE	'MR'
14-Jun-12	2012	06	14	Steelhead	Smolt	Deschutes River at Rereg Tailrace	1	272	140.8	FALSE	'MR'
14-Jun-12	2012	06	14	Steelhead	Smolt	Deschutes River at Rereg Tailrace	1	202	57.4	FALSE	'MR'
14-Jun-12	2012	06	14	Steelhead	Smolt	Deschutes River at Rereg Tailrace	1	193	55.4	FALSE	'MR'
14-Jun-12	2012	06	14	Steelhead	Smolt	Deschutes River at Rereg Tailrace	1	225	93.2	FALSE	'MR'
14-Jun-12	2012	06	14	Steelhead	Smolt	Deschutes River at Rereg Tailrace	1	172	35.9	FALSE	'MR'
14-Jun-12	2012	06	14	Steelhead	Smolt	Deschutes River at Rereg Tailrace	1	222	79.3	FALSE	'MR'
14-Jun-12	2012	06	14	Steelhead	Smolt	Deschutes River at Rereg Tailrace	1	204	59.2	FALSE	'MR'
14-Jun-12	2012	06	14	Steelhead	Smolt	Deschutes River at Rereg Tailrace	1	223	80	FALSE	'MR'
14-Jun-12	2012	06	14	Steelhead	Smolt	Deschutes River at Rereg Tailrace	1	199	64.6	FALSE	'MR'
14-Jun-12	2012	06	14	Steelhead	Smolt	Deschutes River at Rereg Tailrace	1	198	56.8	FALSE	'MR'
14-Jun-12	2012	06	14	Steelhead	Smolt	Deschutes River at Rereg Tailrace	1	200	61.6	FALSE	'MR'
14-Jun-12	2012	06	14	Steelhead	Smolt	Deschutes River at Rereg Tailrace	1	214	82.5	FALSE	'MR'
14-Jun-12	2012	06	14	Steelhead	Smolt	Deschutes River at Rereg Tailrace	1	198	61.4	FALSE	'MR'
14-Jun-12	2012	06	14	Steelhead	Smolt	Deschutes River at Rereg Tailrace	1	202	53.7	FALSE	'MR'
14-Jun-12	2012	06	14	Steelhead	Smolt	Deschutes River at Rereg Tailrace	1	201	60.6	FALSE	'MR'
14-Jun-12	2012	06	14	Steelhead	Smolt	Deschutes River at Rereg Tailrace	1	224	85.2	FALSE	'MR'
13-Jun-12	2012	06	13	Bull trout	Adult	Round Butte Forebay	1	534	2140	FALSE	
12-Jun-12	2012	06	12	Bull trout	Adult	Round Butte Forebay	1	482	1180	TRUE	
14-Jun-12	2012	06	14	Steelhead	Smolt	Deschutes River at Rereg Tailrace	1	295	185.2	TRUE	
14-Jun-12	2012	06	14	Steelhead	Smolt	Deschutes River at Rereg Tailrace	1	270	157.4	TRUE	
14-Jun-12	2012	06	14	Steelhead	Smolt	Deschutes River at Rereg Tailrace	1	280	156.4	TRUE	
14-Jun-12	2012	06	14	Steelhead	Smolt	Deschutes River at Rereg Tailrace	1	282	171.8	TRUE	
14-Jun-12	2012	06	14	Steelhead	Smolt	Deschutes River at Rereg Tailrace	1	254	125.5	TRUE	
14-Jun-12	2012	06	14	Steelhead	Smolt	Deschutes River at Rereg Tailrace	1	257	125	TRUE	
14-Jun-12	2012	06	14	Steelhead	Smolt	Deschutes River at Rereg Tailrace	1	246	105.9	TRUE	
14-Jun-12	2012	06	14	Steelhead	Smolt	Deschutes River at Rereg Tailrace	3			FALSE	
13-Jun-12	2012	06	13	Steelhead	Smolt	Deschutes River at Rereg Tailrace	1	192	60.2	FALSE	'MR'
13-Jun-12	2012	06	13	Steelhead	Smolt	Deschutes River at Rereg Tailrace	1	224	92	FALSE	'MR'
13-Jun-12	2012	06	13	Steelhead	Smolt	Deschutes River at Rereg Tailrace	1	199	71	FALSE	'MR'

13-Jun-12	2012	06	13	Steelhead	Smolt	Deschutes River at Rereg Tailrace	1	222	87.7	FALSE	'MR'
13-Jun-12	2012	06	13	Steelhead	Smolt	Deschutes River at Rereg Tailrace	1	238	91.6	FALSE	'MR'
13-Jun-12	2012	06	13	Steelhead	Smolt	Deschutes River at Rereg Tailrace	1	222	85.1	FALSE	'MR'
13-Jun-12	2012	06	13	Steelhead	Smolt	Deschutes River at Rereg Tailrace	1			TRUE	
13-Jun-12	2012	06	13	Steelhead	Smolt	Deschutes River at Rereg Tailrace	16			FALSE	
13-Jun-12	2012	06	13	Steelhead	Smolt	Deschutes River at Rereg Tailrace	1	208	71.2	TRUE	
13-Jun-12	2012	06	13	Steelhead	Smolt	Deschutes River at Rereg Tailrace	1	200	57.2	TRUE	
12-Jun-12	2012	06	12	Steelhead	Smolt	Deschutes River at Rereg Tailrace	31			TRUE	
12-Jun-12	2012	06	12	Steelhead	Smolt	Deschutes River at Rereg Tailrace	45			FALSE	
12-Jun-12	2012	06	12	Steelhead	Smolt	Deschutes River at Rereg Tailrace	1	267	126.8	TRUE	
12-Jun-12	2012	06	12	Steelhead	Smolt	Mortality in trap and to ODFW pathology	1			FALSE	
13-Jun-12	2012	06	13	Steelhead	Smolt	Deschutes River at Rereg Tailrace	8			FALSE	
12-Jun-12	2012	06	12	Steelhead	Smolt	Deschutes River at Rereg Tailrace	13			FALSE	
12-Jun-12	2012	06	12	Steelhead	Smolt	Deschutes River at Rereg Tailrace	13			FALSE	
12-Jun-12	2012	06	12	Steelhead	Smolt	Deschutes River at Rereg Tailrace	1	185	49.9	FALSE	
12-Jun-12	2012	06	12	Steelhead	Smolt	Mortality in trap and to ODFW pathology	1			FALSE	
11-Jun-12	2012	06	11	Bull trout	Adult	Round Butte Forebay	1	430	1000	TRUE	
11-Jun-12	2012	06	11	Bull trout	Adult	Round Butte Forebay	1	510	1480	TRUE	
11-Jun-12	2012	06	11	Bull trout	Adult	Round Butte Forebay	1	515	2020	FALSE	
07-Jun-12	2012	06	07	Bull trout	Adult	Round Butte Forebay	1			FALSE	laboring to swim no tag
11-Jun-12	2012	06	11	Steelhead	Smolt	Deschutes River at Rereg Tailrace	184			FALSE	
11-Jun-12	2012	06	11	Steelhead	Smolt	Deschutes River at Rereg Tailrace	29			TRUE	
11-Jun-12	2012	06	11	Bull trout	Juvenile	Deschutes River at Rereg Tailrace	1	211	69.3	FALSE	000.000132269565
11-Jun-12	2012	06	11	Steelhead	Smolt	Deschutes River at Rereg Tailrace	1	220	84.8	FALSE	
11-Jun-12	2012	06	11	Steelhead	Smolt	Deschutes River at Rereg Tailrace	1	244	108.1	FALSE	
11-Jun-12	2012	06	11	Steelhead	Smolt	Deschutes River at Rereg Tailrace	1	209	80.5	FALSE	
11-Jun-12	2012	06	11	Steelhead	Smolt	Deschutes River at Rereg Tailrace	1	207	68.5	FALSE	
11-Jun-12	2012	06	11	Steelhead	Smolt	Deschutes River at Rereg Tailrace	1	165	37.9	FALSE	
11-Jun-12	2012	06	11	Bull trout	Adult	Mortality in trap and to ODFW pathology	1	421	440	TRUE	
11-Jun-12	2012	06	11	Steelhead	Smolt	Deschutes River at Rereg Tailrace	1	183	48.9	FALSE	'MR' 'LOWER DESCHUTES RELEASE'
11-Jun-12	2012	06	11	Steelhead	Smolt	Deschutes River at Rereg Tailrace	1	203	59.7	FALSE	'MR' 'Lower Deschutes Release'
11-Jun-12	2012	06	11	Steelhead	Smolt	Deschutes River at Rereg Tailrace	60			FALSE	
11-Jun-12	2012	06	11	Steelhead	Smolt	Mortality in trap and buried	1			FALSE	
08-Jun-12	2012	06	08	Steelhead	Smolt	Deschutes River at Rereg Tailrace	16			FALSE	
07-Jun-12	2012	06	07	Steelhead	Smolt	Deschutes River at Rereg Tailrace	3			TRUE	
07-Jun-12	2012	06	07	Steelhead	Smolt	Deschutes River at Rereg Tailrace	14			FALSE	
08-Jun-12	2012	06	08	Bull trout	Juvenile	Deschutes River at Rereg Tailrace	1	215	91.1	FALSE	HALF DUPLEX, SENT TO LOWER RIVER. 000.000132269728

08-Jun-12	2012	06	08	Steelhead	Smolt	Deschutes River at Rereg Tailrace	11				TRUE	
08-Jun-12	2012	06	08	Steelhead	Smolt	Deschutes River at Rereg Tailrace	45				FALSE	
07-Jun-12	2012	06	07	Steelhead	Smolt	Deschutes River at Rereg Tailrace	9				TRUE	
07-Jun-12	2012	06	07	Steelhead	Smolt	Deschutes River at Rereg Tailrace	31				FALSE	
08-Jun-12	2012	06	08	Bull trout	Adult	Round Butte Forebay	1	423	431.5		FALSE	'FOREBAY RELEASE'
06-Jun-12	2012	06	06	Steelhead	Smolt	Deschutes River at Rereg Tailrace	1				FALSE	MOVED TO SMALL RACEWAY
06-Jun-12	2012	06	06	Bull trout	Adult	Round Butte Forebay	1	475	925		TRUE	
06-Jun-12	2012	06	06	Steelhead	Smolt	Deschutes River at Rereg Tailrace	16				TRUE	
06-Jun-12	2012	06	06	Steelhead	Smolt	Deschutes River at Rereg Tailrace	55				FALSE	
06-Jun-12	2012	06	06	Bull trout	Juvenile	Deschutes River at Rereg Tailrace	1	210	73.6		FALSE	HALF DUPLEX SENT TO LOWER RIVER, 000.0001322696
06-Jun-12	2012	06	06	Steelhead	Smolt	Deschutes River at Rereg Tailrace	1	200	68.6		TRUE	
06-Jun-12	2012	06	06	Steelhead	Smolt	Mortality in trap and to ODFW pathology	1				TRUE	
06-Jun-12	2012	06	06	Steelhead	Smolt	Deschutes River at Rereg Tailrace	24				FALSE	
06-Jun-12	2012	06	06	Steelhead	Smolt	Mortality in trap and to ODFW pathology	1				FALSE	
06-Jun-12	2012	06	06	Steelhead	Smolt	Deschutes River at Rereg Tailrace	1	190	56.1		TRUE	
06-Jun-12	2012	06	06	Bull trout	Adult	Round Butte Forebay	1	315	255.6		FALSE	'FOREBAY RELEASE FOREBAY RELEASE'
05-Jun-12	2012	06	05	Steelhead	Smolt	Deschutes River at Rereg Tailrace	1				TRUE	
05-Jun-12	2012	06	05	Steelhead	Smolt	Deschutes River at Rereg Tailrace	1	230	92.7		TRUE	
05-Jun-12	2012	06	05	Steelhead	Smolt	Deschutes River at Rereg Tailrace	92				FALSE	
05-Jun-12	2012	06	05	Steelhead	Smolt	Deschutes River at Rereg Tailrace	1	193	59.3		FALSE	BIRD BITE
05-Jun-12	2012	06	05	Steelhead	Smolt	Deschutes River at Rereg Tailrace	1	185	46.2		FALSE	
05-Jun-12	2012	06	05	Steelhead	Smolt	Deschutes River at Rereg Tailrace	1	250	95.2		TRUE	
05-Jun-12	2012	06	05	Steelhead	Smolt	Deschutes River at Rereg Tailrace	1	192	53.4		FALSE	
05-Jun-12	2012	06	05	Steelhead	Smolt	Deschutes River at Rereg Tailrace	1	210	65.3		FALSE	
05-Jun-12	2012	06	05	Steelhead	Smolt	Deschutes River at Rereg Tailrace	1	215	70.9		FALSE	
05-Jun-12	2012	06	05	Steelhead	Smolt	Deschutes River at Rereg Tailrace	1	225	88.5		FALSE	
05-Jun-12	2012	06	05	Steelhead	Smolt	Deschutes River at Rereg Tailrace	1	210	63.7		FALSE	
05-Jun-12	2012	06	05	Steelhead	Smolt	Deschutes River at Rereg Tailrace	1	165	36.4		FALSE	
05-Jun-12	2012	06	05	Steelhead	Smolt	Deschutes River at Rereg Tailrace	1	210	59.7		FALSE	
05-Jun-12	2012	06	05	Steelhead	Smolt	Deschutes River at Rereg Tailrace	1	175	39.1		FALSE	
05-Jun-12	2012	06	05	Steelhead	Smolt	Deschutes River at Rereg Tailrace	1	220	85.3		FALSE	
05-Jun-12	2012	06	05	Steelhead	Smolt	Deschutes River at Rereg Tailrace	1	200	65.3		FALSE	
05-Jun-12	2012	06	05	Steelhead	Smolt	Deschutes River at Rereg Tailrace	1	185	52.1		FALSE	
05-Jun-12	2012	06	05	Steelhead	Smolt	Deschutes River at Rereg Tailrace	1	210	66.9		FALSE	
05-Jun-12	2012	06	05	Steelhead	Smolt	Deschutes River at Rereg Tailrace	1	217	72.8		FALSE	
05-Jun-12	2012	06	05	Steelhead	Smolt	Deschutes River at Rereg Tailrace	1	215	75.2		FALSE	
05-Jun-12	2012	06	05	Steelhead	Smolt	Deschutes River at Rereg Tailrace	1	240	107.3		TRUE	



05-Jun-12	2012	06	05	Steelhead	Smolt	Deschutes River at Rereg Tailrace	1	221	84.7	FALSE	
05-Jun-12	2012	06	05	Steelhead	Smolt	Deschutes River at Rereg Tailrace	1	188	58.7	FALSE	
05-Jun-12	2012	06	05	Steelhead	Smolt	Deschutes River at Rereg Tailrace	1	215	84.2	FALSE	
05-Jun-12	2012	06	05	Steelhead	Smolt	Deschutes River at Rereg Tailrace	2			FALSE	MOVED TO SMALL RACEWAY
04-Jun-12	2012	06	04	Bull trout	Adult	Round Butte Forebay	1	530	1800	TRUE	
04-Jun-12	2012	06	04	Bull trout	Adult	Round Butte Forebay	1	570	2080	FALSE	
04-Jun-12	2012	06	04	Steelhead	Smolt	Deschutes River at Rereg Tailrace	1			FALSE	MOVED TO SMALL RACEWAY
01-Jun-12	2012	06	01	Bull trout	Adult	Round Butte Forebay	1	475	1460	FALSE	NO PIT TAG HOOK WOUND
01-Jun-12	2012	06	01	Bull trout	Adult	Round Butte Forebay	1	610	2820	FALSE	
01-Jun-12	2012	06	01	Steelhead	Smolt	Deschutes River at Rereg Tailrace	3			FALSE	MOVED TO SMALL RACEWAY
04-Jun-12	2012	06	04	Steelhead	Smolt	Deschutes River at Rereg Tailrace	4			TRUE	
04-Jun-12	2012	06	04	Steelhead	Smolt	Deschutes River at Rereg Tailrace	70			FALSE	
04-Jun-12	2012	06	04	Steelhead	Smolt	Deschutes River at Rereg Tailrace	1	240	98.6	TRUE	
04-Jun-12	2012	06	04	Steelhead	Smolt	Deschutes River at Rereg Tailrace	1	213	82.1	TRUE	ACOUSTIC TAG
04-Jun-12	2012	06	04	Steelhead	Smolt	Mortality in trap and buried	2			FALSE	
05-Jun-12	2012	06	05	Steelhead	Smolt	Deschutes River at Rereg Tailrace	147			FALSE	
05-Jun-12	2012	06	05	Steelhead	Smolt	Deschutes River at Rereg Tailrace	29			TRUE	
05-Jun-12	2012	06	05	Steelhead	Smolt	Deschutes River at Rereg Tailrace	1	205	72.1	TRUE	
05-Jun-12	2012	06	05	Steelhead	Smolt	Deschutes River at Rereg Tailrace	1	210	80.3	TRUE	
05-Jun-12	2012	06	05	Steelhead	Smolt	Deschutes River at Rereg Tailrace	1	230	99.5	TRUE	
05-Jun-12	2012	06	05	Steelhead	Smolt	Mortality in trap and to ODFW pathology	2			FALSE	
05-Jun-12	2012	06	05	Steelhead	Smolt	Deschutes River at Rereg Tailrace	1	205	71.3	FALSE	
05-Jun-12	2012	06	05	Steelhead	Smolt	Deschutes River at Rereg Tailrace	1	215	80.5	FALSE	
05-Jun-12	2012	06	05	Steelhead	Smolt	Deschutes River at Rereg Tailrace	1	215	76.5	FALSE	
05-Jun-12	2012	06	05	Steelhead	Smolt	Deschutes River at Rereg Tailrace	1	250	98.3	TRUE	
05-Jun-12	2012	06	05	Steelhead	Smolt	Deschutes River at Rereg Tailrace	1	260	133	TRUE	
05-Jun-12	2012	06	05	Steelhead	Smolt	Deschutes River at Rereg Tailrace	1	205	67.8	FALSE	
05-Jun-12	2012	06	05	Steelhead	Smolt	Deschutes River at Rereg Tailrace	1	211	78.3	FALSE	
05-Jun-12	2012	06	05	Steelhead	Smolt	Deschutes River at Rereg Tailrace	1	200	63.4	FALSE	
05-Jun-12	2012	06	05	Steelhead	Smolt	Deschutes River at Rereg Tailrace	1	220	85.6	FALSE	
05-Jun-12	2012	06	05	Steelhead	Smolt	Deschutes River at Rereg Tailrace	1	235	101.4	TRUE	
05-Jun-12	2012	06	05	Steelhead	Smolt	Deschutes River at Rereg Tailrace	1	240	97.5	TRUE	
05-Jun-12	2012	06	05	Steelhead	Smolt	Deschutes River at Rereg Tailrace	1	205	71.3	TRUE	
05-Jun-12	2012	06	05	Steelhead	Smolt	Deschutes River at Rereg Tailrace	1	250	113.7	TRUE	
05-Jun-12	2012	06	05	Steelhead	Smolt	Deschutes River at Rereg Tailrace	1	230	117.3	FALSE	
05-Jun-12	2012	06	05	Steelhead	Smolt	Deschutes River at Rereg Tailrace	1	225	83.4	FALSE	
05-Jun-12	2012	06	05	Steelhead	Smolt	Deschutes River at Rereg Tailrace	1	220	93.4	FALSE	
05-Jun-12	2012	06	05	Steelhead	Smolt	Deschutes River at Rereg Tailrace	1	243	111.8	FALSE	
05-Jun-12	2012	06	05	Steelhead	Smolt	Deschutes River at Rereg Tailrace	1	195	51.8	FALSE	

05-Jun-12	2012	06	05	Steelhead	Smolt	Deschutes River at Rereg Tailrace	1	233	90.5	FALSE	
05-Jun-12	2012	06	05	Steelhead	Smolt	Deschutes River at Rereg Tailrace	1	250	107.4	TRUE	
05-Jun-12	2012	06	05	Steelhead	Smolt	Deschutes River at Rereg Tailrace	1	235	103.5	TRUE	
05-Jun-12	2012	06	05	Steelhead	Smolt	Deschutes River at Rereg Tailrace	1	265	134.9	TRUE	
05-Jun-12	2012	06	05	Steelhead	Smolt	Deschutes River at Rereg Tailrace	1	210	65.6	TRUE	
05-Jun-12	2012	06	05	Steelhead	Smolt	Deschutes River at Rereg Tailrace	1	253	105.2	TRUE	
05-Jun-12	2012	06	05	Steelhead	Smolt	Deschutes River at Rereg Tailrace	1	297	174.5	TRUE	
05-Jun-12	2012	06	05	Steelhead	Smolt	Deschutes River at Rereg Tailrace	1	265	115.6	TRUE	
05-Jun-12	2012	06	05	Steelhead	Smolt	Deschutes River at Rereg Tailrace	1	275	153.4	TRUE	BIRD BITE
05-Jun-12	2012	06	05	Steelhead	Smolt	Deschutes River at Rereg Tailrace	1	225	84.6	FALSE	
05-Jun-12	2012	06	05	Steelhead	Smolt	Deschutes River at Rereg Tailrace	1	210	78.3	FALSE	
05-Jun-12	2012	06	05	Steelhead	Smolt	Deschutes River at Rereg Tailrace	1	190	60.9	FALSE	
05-Jun-12	2012	06	05	Steelhead	Smolt	Deschutes River at Rereg Tailrace	1	195	54.7	FALSE	
05-Jun-12	2012	06	05	Steelhead	Smolt	Deschutes River at Rereg Tailrace	1	210	71.6	FALSE	
05-Jun-12	2012	06	05	Steelhead	Smolt	Deschutes River at Rereg Tailrace	1	212	96.3	FALSE	
05-Jun-12	2012	06	05	Steelhead	Smolt	Deschutes River at Rereg Tailrace	1	205	57.3	FALSE	
05-Jun-12	2012	06	05	Steelhead	Smolt	Deschutes River at Rereg Tailrace	1	228	94.3	FALSE	
05-Jun-12	2012	06	05	Steelhead	Smolt	Deschutes River at Rereg Tailrace	1	230	85.1	TRUE	
05-Jun-12	2012	06	05	Steelhead	Smolt	Deschutes River at Rereg Tailrace	1	235	103.9	FALSE	BIRD BITE
05-Jun-12	2012	06	05	Steelhead	Smolt	Deschutes River at Rereg Tailrace	1	265	127.4	TRUE	
05-Jun-12	2012	06	05	Steelhead	Smolt	Deschutes River at Rereg Tailrace	1	260	129.3	TRUE	
05-Jun-12	2012	06	05	Steelhead	Smolt	Deschutes River at Rereg Tailrace	1	235	100.3	TRUE	
05-Jun-12	2012	06	05	Steelhead	Smolt	Deschutes River at Rereg Tailrace	1	200	69.1	FALSE	
05-Jun-12	2012	06	05	Steelhead	Smolt	Deschutes River at Rereg Tailrace	1	245	109.4	FALSE	
05-Jun-12	2012	06	05	Steelhead	Smolt	Deschutes River at Rereg Tailrace	1	253	89.3	TRUE	
05-Jun-12	2012	06	05	Steelhead	Smolt	Deschutes River at Rereg Tailrace	1	241	90.6	TRUE	
05-Jun-12	2012	06	05	Steelhead	Smolt	Deschutes River at Rereg Tailrace	1	235	111.6	FALSE	
05-Jun-12	2012	06	05	Steelhead	Smolt	Deschutes River at Rereg Tailrace	1	230	100.7	FALSE	
05-Jun-12	2012	06	05	Steelhead	Smolt	Deschutes River at Rereg Tailrace	1	280	171.4	FALSE	
05-Jun-12	2012	06	05	Steelhead	Smolt	Deschutes River at Rereg Tailrace	1	220	81.9	FALSE	
05-Jun-12	2012	06	05	Steelhead	Smolt	Deschutes River at Rereg Tailrace	1	270	149.2	TRUE	
05-Jun-12	2012	06	05	Steelhead	Smolt	Deschutes River at Rereg Tailrace	1	253	113.1	TRUE	
05-Jun-12	2012	06	05	Steelhead	Smolt	Deschutes River at Rereg Tailrace	1	240	90.4	FALSE	
05-Jun-12	2012	06	05	Steelhead	Smolt	Deschutes River at Rereg Tailrace	1	230	88.7	FALSE	
05-Jun-12	2012	06	05	Steelhead	Smolt	Deschutes River at Rereg Tailrace	1	238	105	FALSE	
05-Jun-12	2012	06	05	Steelhead	Smolt	Deschutes River at Rereg Tailrace	1	256	122.7	TRUE	
05-Jun-12	2012	06	05	Steelhead	Smolt	Deschutes River at Rereg Tailrace	1	260	113.2	TRUE	
05-Jun-12	2012	06	05	Steelhead	Smolt	Deschutes River at Rereg Tailrace	1	253	118.4	TRUE	
05-Jun-12	2012	06	05	Steelhead	Smolt	Deschutes River at Rereg Tailrace	1	290	163.4	TRUE	
05-Jun-12	2012	06	05	Steelhead	Smolt	Deschutes River at Rereg Tailrace	1	240	107.9	TRUE	
05-Jun-12	2012	06	05	Steelhead	Smolt	Deschutes River at Rereg Tailrace	1	200	63.1	FALSE	

05-Jun-12	2012	06	05	Steelhead	Smolt	Deschutes River at Rereg Tailrace	1	205	77.8	FALSE	
05-Jun-12	2012	06	05	Steelhead	Smolt	Deschutes River at Rereg Tailrace	1	240	108.3	FALSE	
05-Jun-12	2012	06	05	Steelhead	Smolt	Deschutes River at Rereg Tailrace	1	230	103.1	FALSE	
05-Jun-12	2012	06	05	Steelhead	Smolt	Deschutes River at Rereg Tailrace	1	200	67.2	FALSE	
05-Jun-12	2012	06	05	Steelhead	Smolt	Deschutes River at Rereg Tailrace	1	225	91	FALSE	
05-Jun-12	2012	06	05	Steelhead	Smolt	Deschutes River at Rereg Tailrace	1	220	83.2	FALSE	
05-Jun-12	2012	06	05	Steelhead	Smolt	Deschutes River at Rereg Tailrace	1	242	113.4	FALSE	
05-Jun-12	2012	06	05	Steelhead	Smolt	Deschutes River at Rereg Tailrace	1	285	153.3	TRUE	
05-Jun-12	2012	06	05	Steelhead	Smolt	Deschutes River at Rereg Tailrace	1	280	154.2	TRUE	
05-Jun-12	2012	06	05	Steelhead	Smolt	Deschutes River at Rereg Tailrace	1	300	183.9	TRUE	
05-Jun-12	2012	06	05	Steelhead	Smolt	Deschutes River at Rereg Tailrace	1	226	128.9	TRUE	BIRD BITE, L/R/D/A 30
05-Jun-12	2012	06	05	Steelhead	Smolt	Deschutes River at Rereg Tailrace	1	280	158.6	TRUE	
05-Jun-12	2012	06	05	Steelhead	Smolt	Deschutes River at Rereg Tailrace	1	261	126.9	TRUE	
05-Jun-12	2012	06	05	Steelhead	Smolt	Deschutes River at Rereg Tailrace	1	265	132.7	TRUE	
04-Jun-12	2012	06	04	Bull trout	Adult	Round Butte Forebay	1	535	1820	TRUE	
04-Jun-12	2012	06	04	Steelhead	Smolt	Deschutes River at Rereg Tailrace	51			TRUE	
04-Jun-12	2012	06	04	Steelhead	Smolt	Deschutes River at Rereg Tailrace	136			FALSE	
04-Jun-12	2012	06	04	Steelhead	Smolt	Deschutes River at Rereg Tailrace	1	239	96.9	TRUE	
04-Jun-12	2012	06	04	Steelhead	Smolt	Deschutes River at Rereg Tailrace	1	261	126.2	TRUE	
04-Jun-12	2012	06	04	Steelhead	Smolt	Deschutes River at Rereg Tailrace	1	215	78.2	TRUE	
04-Jun-12	2012	06	04	Steelhead	Smolt	Deschutes River at Rereg Tailrace	1	266	126.2	TRUE	
04-Jun-12	2012	06	04	Steelhead	Smolt	Deschutes River at Rereg Tailrace	1	281	145.3	TRUE	
04-Jun-12	2012	06	04	Steelhead	Smolt	Deschutes River at Rereg Tailrace	1	238	93.6	TRUE	
04-Jun-12	2012	06	04	Bull trout	Adult	Mortality in trap and to ODFW pathology	1	505	1154	FALSE	FOUND DEAD IN MED. RACEWAY, SENT TO PATHOLOGY.
04-Jun-12	2012	06	04	Steelhead	Smolt	Mortality in trap and buried	2			FALSE	
04-Jun-12	2012	06	04	Bull trout	Adult	Round Butte Forebay	1	355	367.9	FALSE	'FOREBAY RELEASE'
04-Jun-12	2012	06	04	Bull trout	Adult	Round Butte Forebay	1	268	146	FALSE	'FOREBAY RELEASE FOREBAY RELEASE'
04-Jun-12	2012	06	04	Steelhead	Smolt	Deschutes River at Rereg Tailrace	1	214	68.1	FALSE	'MR' 'LOWER DESCHUTES RELEASE'
04-Jun-12	2012	06	04	Steelhead	Smolt	Deschutes River at Rereg Tailrace	1	239	93.5	FALSE	'MR' 'LOWER DESCHUTES RELEASE'
04-Jun-12	2012	06	04	Steelhead	Smolt	Deschutes River at Rereg Tailrace	1	236	108.5	FALSE	'MR' 'LOWER DESCHUTES RELEASE LOWER DESCHUTES RELEASE'
04-Jun-12	2012	06	04	Steelhead	Smolt	Deschutes River at Rereg Tailrace	1	215	79.4	FALSE	'MR' 'LOWER DESCHUTES RELEASE'
04-Jun-12	2012	06	04	Steelhead	Smolt	Deschutes River at Rereg Tailrace	1	198	55.4	FALSE	'MR' 'LOWER DESCHUTES RELEASE LOWER DESCHUTES RELEASE'

04-Jun-12	2012	06	04	Steelhead	Smolt	Deschutes River at Rereg Tailrace	1	231	94.4	FALSE	'MR' 'LOWER DESCHUTES RELEASE'
04-Jun-12	2012	06	04	Steelhead	Smolt	Deschutes River at Rereg Tailrace	1	233	96.7	FALSE	'MR' 'LOWER DESCHUTES RELEASE LOWER DESCHUTES RELEASE'
04-Jun-12	2012	06	04	Steelhead	Smolt	Deschutes River at Rereg Tailrace	1	201	68.4	FALSE	'MR' 'LOWER DESCHUTES RELEASE'
04-Jun-12	2012	06	04	Steelhead	Smolt	Deschutes River at Rereg Tailrace	1	235	84.1	FALSE	'MR' 'LOWER DESCHUTES RELEASE LOWER DESCHUTES RELEASE'
04-Jun-12	2012	06	04	Steelhead	Smolt	Deschutes River at Rereg Tailrace	1	185	41.5	FALSE	'MR' 'LOWER DESCHUTES RELEASE'
04-Jun-12	2012	06	04	Steelhead	Smolt	Deschutes River at Rereg Tailrace	1	219	75.6	FALSE	'MR' 'LOWER DESCHUTES RELEASE LOWER DESCHUTES RELEASE'
04-Jun-12	2012	06	04	Steelhead	Smolt	Deschutes River at Rereg Tailrace	1	245	87.2	FALSE	'MR' 'LOWER DESCHUTES RELEASE'
04-Jun-12	2012	06	04	Steelhead	Smolt	Deschutes River at Rereg Tailrace	1	201	58.8	FALSE	'MR' 'LOWER DESCHUTES RELEASE LOWER DESCHUTES RELEASE L
04-Jun-12	2012	06	04	Steelhead	Smolt	Deschutes River at Rereg Tailrace	1	202	59.2	FALSE	'MR' 'LOWER DESCHUTES RELEASE LOWER DESCHUTES RELEASE'
04-Jun-12	2012	06	04	Steelhead	Smolt	Deschutes River at Rereg Tailrace	1	182	42.7	FALSE	'MR' 'LOWER DESCHUTES RELEASE'
04-Jun-12	2012	06	04	Steelhead	Smolt	Deschutes River at Rereg Tailrace	1	215	69.1	FALSE	'MR' 'LOWER DESCHUTES RELEASE LOWER DESCHUTES RELEASE L
04-Jun-12	2012	06	04	Steelhead	Smolt	Deschutes River at Rereg Tailrace	1	218	70.9	FALSE	'MR' 'LOWER DESCHUTES RELEASE'
04-Jun-12	2012	06	04	Steelhead	Smolt	Deschutes River at Rereg Tailrace	1	221	84.5	FALSE	'MR' 'LOWER DESCHUTES RELEASE'
04-Jun-12	2012	06	04	Steelhead	Smolt	Deschutes River at Rereg Tailrace	1	215	57.2	FALSE	'MR' 'LOWER DESCHUTES RELEASE'
04-Jun-12	2012	06	04	Steelhead	Smolt	Deschutes River at Rereg Tailrace	1	190	50.7	FALSE	'MR' 'LOWER DESCHUTES RELEASE LOWER DESCHUTES RELEASE'
04-Jun-12	2012	06	04	Steelhead	Smolt	Deschutes River at Rereg Tailrace	1	213	58.6	FALSE	'MR' 'LOWER DESCHUTES RELEASE'
04-Jun-12	2012	06	04	Steelhead	Smolt	Deschutes River at Rereg Tailrace	1	218	68.4	FALSE	'MR' 'LOWER DESCHUTES RELEASE'
04-Jun-12	2012	06	04	Steelhead	Smolt	Deschutes River at Rereg Tailrace	1	219	65.1	FALSE	'MR' 'LOWER DESCHUTES RELEASE'
04-Jun-12	2012	06	04	Steelhead	Smolt	Deschutes River at Rereg Tailrace	1	215	63.5	FALSE	'MR' 'LOWER DESCHUTES RELEASE LOWER DESCHUTES RELEASE'

04-Jun-12	2012	06	04	Steelhead	Smolt	Deschutes River at Rereg Tailrace	1	211	58.5	FALSE	'MR' 'LOWER DESCHUTES RELEASE LOWER DESCHUTES RELEASE'
04-Jun-12	2012	06	04	Steelhead	Smolt	Deschutes River at Rereg Tailrace	1	196	49.3	FALSE	'MR' 'LOWER DESCHUTES RELEASE'
04-Jun-12	2012	06	04	Steelhead	Smolt	Deschutes River at Rereg Tailrace	1	208	57.6	FALSE	'MR' 'LOWER DESCHUTES RELEASE'
04-Jun-12	2012	06	04	Steelhead	Smolt	Deschutes River at Rereg Tailrace	1	217	64.4	FALSE	'MR' 'LOWER DESCHUTES RELEASE LOWER DESCHUTES RELEASE'
04-Jun-12	2012	06	04	Steelhead	Smolt	Deschutes River at Rereg Tailrace	1	255	119.7	FALSE	'MR' 'LOWER DESCHUTES RELEASE LOWER DESCHUTES RELEASE'
04-Jun-12	2012	06	04	Steelhead	Smolt	Deschutes River at Rereg Tailrace	1	199	54	FALSE	'MR' 'LOWER DESCHUTES RELEASE'
04-Jun-12	2012	06	04	Steelhead	Smolt	Deschutes River at Rereg Tailrace	1	225	77.1	FALSE	'MR' 'LOWER DESCHUTES RELEASE'
04-Jun-12	2012	06	04	Steelhead	Smolt	Deschutes River at Rereg Tailrace	1	202	54.1	FALSE	'MR' 'LOWER DESCHUTES RELEASE'
04-Jun-12	2012	06	04	Steelhead	Smolt	Deschutes River at Rereg Tailrace	1	221	81.9	FALSE	'MR' 'LOWER DESCHUTES RELEASE LOWER DESCHUTES RELEASE L
04-Jun-12	2012	06	04	Steelhead	Smolt	Deschutes River at Rereg Tailrace	1	236	105.5	FALSE	'MR' 'LOWER DESCHUTES RELEASE'
04-Jun-12	2012	06	04	Steelhead	Smolt	Deschutes River at Rereg Tailrace	1	206	58.4	FALSE	'MR' 'LOWER DESCHUTES RELEASE LOWER DESCHUTES RELEASE'
04-Jun-12	2012	06	04	Steelhead	Smolt	Deschutes River at Rereg Tailrace	1	187	44.6	FALSE	'MR' 'LOWER DESCHUTES RELEASE LOWER DESCHUTES RELEASE'
04-Jun-12	2012	06	04	Steelhead	Smolt	Deschutes River at Rereg Tailrace	1	243	106.5	FALSE	'MR' 'LOWER DESCHUTES RELEASE'
04-Jun-12	2012	06	04	Steelhead	Smolt	Deschutes River at Rereg Tailrace	1	292	171.5	FALSE	'MR' 'LOWER DESCHUTES RELEASE'
04-Jun-12	2012	06	04	Steelhead	Smolt	Deschutes River at Rereg Tailrace	1	208	59.8	FALSE	'MR' 'LOWER DESCHUTES RELEASE LOWER DESCHUTES RELEASE'
04-Jun-12	2012	06	04	Steelhead	Smolt	Deschutes River at Rereg Tailrace	1	223	86.7	FALSE	'MR' 'LOWER DESCHUTES RELEASE'
04-Jun-12	2012	06	04	Steelhead	Smolt	Deschutes River at Rereg Tailrace	1	228	82.8	FALSE	'MR' 'LOWER DESCHUTES RELEASE'
04-Jun-12	2012	06	04	Steelhead	Smolt	Deschutes River at Rereg Tailrace	1	190	51.5	FALSE	'MR' 'LOWER DESCHUTES RELEASE'
04-Jun-12	2012	06	04	Steelhead	Smolt	Deschutes River at Rereg Tailrace	1	202	61.7	FALSE	'MR' 'LOWER DESCHUTES RELEASE'
04-Jun-12	2012	06	04	Steelhead	Smolt	Deschutes River at Rereg Tailrace	1	210	75	FALSE	'MR' 'LOWER DESCHUTES RELEASE'

04-Jun-12	2012	06	04	Steelhead	Smolt	Deschutes River at Rereg Tailrace	1	210	76.2	FALSE	'MR' 'LOWER DESCHUTES RELEASE LOWER DESCHUTES RELEASE'
04-Jun-12	2012	06	04	Steelhead	Smolt	Deschutes River at Rereg Tailrace	1	236	94.7	FALSE	'MR' 'LOWER DESCHUTES RELEASE LOWER DESCHUTES RELEASE L
04-Jun-12	2012	06	04	Steelhead	Smolt	Deschutes River at Rereg Tailrace	1	208	63.2	FALSE	'MR' 'LOWER DESCHUTES RELEASE LOWER DESCHUTES RELEASE'
04-Jun-12	2012	06	04	Steelhead	Smolt	Deschutes River at Rereg Tailrace	1	219	77.9	FALSE	'MR' 'LOWER DESCHUTES RELEASE LOWER DESCHUTES RELEASE'
04-Jun-12	2012	06	04	Steelhead	Smolt	Deschutes River at Rereg Tailrace	1	250	102	FALSE	'MR' 'LOWER DESCHUTES RELEASE'
04-Jun-12	2012	06	04	Steelhead	Smolt	Deschutes River at Rereg Tailrace	1	237	88.6	FALSE	'MR' 'LOWER DESCHUTES RELEASE LOWER DESCHUTES RELEASE'
04-Jun-12	2012	06	04	Steelhead	Smolt	Deschutes River at Rereg Tailrace	1	212	69.4	FALSE	'MR' 'LOWER DESCHUTES RELEASE LOWER DESCHUTES RELEASE'
04-Jun-12	2012	06	04	Steelhead	Smolt	Deschutes River at Rereg Tailrace	1	211	73.7	FALSE	'MR' 'LOWER DESCHUTES RELEASE LOWER DESCHUTES RELEASE'
04-Jun-12	2012	06	04	Steelhead	Smolt	Deschutes River at Rereg Tailrace	1	223	71.8	FALSE	'MR' 'LOWER DESCHUTES RELEASE'
04-Jun-12	2012	06	04	Steelhead	Smolt	Deschutes River at Rereg Tailrace	1	249	115.4	FALSE	'MR' 'LOWER DESCHUTES RELEASE'
04-Jun-12	2012	06	04	Steelhead	Smolt	Deschutes River at Rereg Tailrace	1	247	108.5	FALSE	'MR' 'LOWER DESCHUTES RELEASE'
04-Jun-12	2012	06	04	Steelhead	Smolt	Deschutes River at Rereg Tailrace	1	211	65.7	FALSE	'MR' 'LOWER DESCHUTES RELEASE'
04-Jun-12	2012	06	04	Steelhead	Smolt	Deschutes River at Rereg Tailrace	1	206	76.3	FALSE	'MR' 'LOWER DESCHUTES RELEASE LOWER DESCHUTES RELEASE'
04-Jun-12	2012	06	04	Steelhead	Smolt	Deschutes River at Rereg Tailrace	1	207	64.8	FALSE	'MR' 'LOWER DESCHUTES RELEASE LOWER DESCHUTES RELEASE L
04-Jun-12	2012	06	04	Steelhead	Smolt	Deschutes River at Rereg Tailrace	1	223	76.9	FALSE	'MR' 'LOWER DESCHUTES RELEASE'
04-Jun-12	2012	06	04	Steelhead	Smolt	Deschutes River at Rereg Tailrace	1	166	41.4	FALSE	'MR' 'LOWER DESCHUTES RELEASE LOWER DESCHUTES RELEASE L

04-Jun-12	2012	06	04	Steelhead	Smolt	Deschutes River at Rereg Tailrace	1	233	94.1	FALSE	'MR' 'LOWER DESCHUTES RELEASE LOWER DESCHUTES RELEASE'
04-Jun-12	2012	06	04	Steelhead	Smolt	Deschutes River at Rereg Tailrace	1	224	77.2	FALSE	'MR' 'LOWER DESCHUTES RELEASE LOWER DESCHUTES RELEASE L
04-Jun-12	2012	06	04	Steelhead	Smolt	Deschutes River at Rereg Tailrace	1	248	131.7	FALSE	'MR' 'LOWER DESCHUTES RELEASE'
04-Jun-12	2012	06	04	Steelhead	Smolt	Deschutes River at Rereg Tailrace	1	230	92.8	FALSE	'MR' 'LOWER DESCHUTES RELEASE'
04-Jun-12	2012	06	04	Steelhead	Smolt	Deschutes River at Rereg Tailrace	1	222	87.6	FALSE	'MR' 'LOWER DESCHUTES RELEASE LOWER DESCHUTES RELEASE L
04-Jun-12	2012	06	04	Steelhead	Smolt	Deschutes River at Rereg Tailrace	1	215	86.5	FALSE	'MR' 'LOWER DESCHUTES RELEASE LOWER DESCHUTES RELEASE L
04-Jun-12	2012	06	04	Steelhead	Smolt	Deschutes River at Rereg Tailrace	1	190	51.6	FALSE	'MR' 'LOWER DESCHUTES RELEASE LOWER DESCHUTES RELEASE L
04-Jun-12	2012	06	04	Steelhead	Smolt	Deschutes River at Rereg Tailrace	1	216	83	FALSE	'MR' 'LOWER DESCHUTES RELEASE'
04-Jun-12	2012	06	04	Steelhead	Smolt	Deschutes River at Rereg Tailrace	1	231	110.2	FALSE	'MR' 'LOWER DESCHUTES RELEASE'
04-Jun-12	2012	06	04	Steelhead	Smolt	Deschutes River at Rereg Tailrace	1	202	66.7	FALSE	'MR' 'LOWER DESCHUTES RELEASE'
04-Jun-12	2012	06	04	Steelhead	Smolt	Deschutes River at Rereg Tailrace	1	223	80.4	FALSE	'MR' 'LOWER DESCHUTES RELEASE'
04-Jun-12	2012	06	04	Steelhead	Smolt	Deschutes River at Rereg Tailrace	1	228	85.5	FALSE	'MR' 'LOWER DESCHUTES RELEASE'
04-Jun-12	2012	06	04	Steelhead	Smolt	Deschutes River at Rereg Tailrace	1	220	70.1	FALSE	'MR' 'LOWER DESCHUTES RELEASE'
04-Jun-12	2012	06	04	Steelhead	Smolt	Deschutes River at Rereg Tailrace	1	231	100.1	FALSE	'MR' 'LOWER DESCHUTES RELEASE'
04-Jun-12	2012	06	04	Steelhead	Smolt	Deschutes River at Rereg Tailrace	1	219	73.1	FALSE	'MR' 'LOWER DESCHUTES RELEASE'
04-Jun-12	2012	06	04	Steelhead	Smolt	Deschutes River at Rereg Tailrace	1	203	70.4	FALSE	'MR' 'LOWER DESCHUTES RELEASE'
04-Jun-12	2012	06	04	Steelhead	Smolt	Deschutes River at Rereg Tailrace	1	209	64.8	FALSE	'MR' 'LOWER DESCHUTES RELEASE'
04-Jun-12	2012	06	04	Steelhead	Smolt	Deschutes River at Rereg Tailrace	1	242	111.9	FALSE	'MR' 'LOWER DESCHUTES RELEASE'
04-Jun-12	2012	06	04	Steelhead	Smolt	Deschutes River at Rereg Tailrace	1	264	124.8	FALSE	'MR' 'LOWER DESCHUTES RELEASE'
04-Jun-12	2012	06	04	Steelhead	Smolt	Deschutes River at Rereg Tailrace	1	228	78.3	FALSE	'MR' 'LOWER DESCHUTES RELEASE'
04-Jun-12	2012	06	04	Steelhead	Smolt	Deschutes River at Rereg Tailrace	1	216	77.8	FALSE	'MR' 'LOWER DESCHUTES RELEASE'
04-Jun-12	2012	06	04	Steelhead	Smolt	Deschutes River at Rereg Tailrace	1	197	64.5	FALSE	'MR' 'LOWER DESCHUTES RELEASE'

04-Jun-12	2012	06	04	Steelhead	Smolt	Deschutes River at Rereg Tailrace	1	206	70.3	FALSE	'MR' 'LOWER DESCHUTES RELEASE'
04-Jun-12	2012	06	04	Steelhead	Smolt	Deschutes River at Rereg Tailrace	1	197	58.5	FALSE	'MR' 'LOWER DESCHUTES RELEASE'
04-Jun-12	2012	06	04	Steelhead	Smolt	Deschutes River at Rereg Tailrace	1	219	80.9	FALSE	'MR' 'LOWER DESCHUTES RELEASE'
04-Jun-12	2012	06	04	Steelhead	Smolt	Deschutes River at Rereg Tailrace	1	238	100.1	FALSE	'MR' 'LOWER DESCHUTES RELEASE'
04-Jun-12	2012	06	04	Steelhead	Smolt	Deschutes River at Rereg Tailrace	1	251	110.3	FALSE	'MR' 'LOWER DESCHUTES RELEASE'
04-Jun-12	2012	06	04	Steelhead	Smolt	Deschutes River at Rereg Tailrace	1	230	98.1	FALSE	'MR' 'LOWER DESCHUTES RELEASE'
04-Jun-12	2012	06	04	Steelhead	Smolt	Deschutes River at Rereg Tailrace	1	226	84.2	FALSE	'MR' 'LOWER DESCHUTES RELEASE'
04-Jun-12	2012	06	04	Steelhead	Smolt	Deschutes River at Rereg Tailrace	1	206	68.9	FALSE	'MR' 'LOWER DESCHUTES RELEASE'
04-Jun-12	2012	06	04	Steelhead	Smolt	Deschutes River at Rereg Tailrace	1	232	93.1	FALSE	'MR' 'LOWER DESCHUTES RELEASE'
04-Jun-12	2012	06	04	Steelhead	Smolt	Deschutes River at Rereg Tailrace	1	209	70.6	FALSE	'MR' 'LOWER DESCHUTES RELEASE'
04-Jun-12	2012	06	04	Steelhead	Smolt	Deschutes River at Rereg Tailrace	1	217	76.5	FALSE	'MR' 'LOWER DESCHUTES RELEASE'
04-Jun-12	2012	06	04	Steelhead	Smolt	Deschutes River at Rereg Tailrace	1	250	117.6	FALSE	'MR' 'LOWER DESCHUTES RELEASE'
04-Jun-12	2012	06	04	Steelhead	Smolt	Deschutes River at Rereg Tailrace	1	265	124.5	FALSE	'MR' 'LOWER DESCHUTES RELEASE'
04-Jun-12	2012	06	04	Steelhead	Smolt	Deschutes River at Rereg Tailrace	1	231	96.9	FALSE	'MR' 'LOWER DESCHUTES RELEASE'
04-Jun-12	2012	06	04	Steelhead	Smolt	Deschutes River at Rereg Tailrace	1	224	81.4	FALSE	'MR' 'LOWER DESCHUTES RELEASE'
04-Jun-12	2012	06	04	Steelhead	Smolt	Deschutes River at Rereg Tailrace	1	207	68.3	FALSE	'MR' 'LOWER DESCHUTES RELEASE'
04-Jun-12	2012	06	04	Steelhead	Smolt	Deschutes River at Rereg Tailrace	1	183	42.6	FALSE	'MR' 'LOWER DESCHUTES RELEASE'
04-Jun-12	2012	06	04	Steelhead	Smolt	Deschutes River at Rereg Tailrace	1	262	127.8	FALSE	'MR' 'LOWER DESCHUTES RELEASE'
04-Jun-12	2012	06	04	Steelhead	Smolt	Deschutes River at Rereg Tailrace	1	207	69.2	FALSE	'MR' 'LOWER DESCHUTES RELEASE'
04-Jun-12	2012	06	04	Steelhead	Smolt	Deschutes River at Rereg Tailrace	1	210	71.6	FALSE	'MR' 'LOWER DESCHUTES RELEASE'
01-Jun-12	2012	06	01	Steelhead	Smolt	Deschutes River at Rereg Tailrace	1	247	124.8	TRUE	
01-Jun-12	2012	06	01	Steelhead	Smolt	Deschutes River at Rereg Tailrace	8			TRUE	
01-Jun-12	2012	06	01	Steelhead	Smolt	Deschutes River at Rereg Tailrace	43			FALSE	
01-Jun-12	2012	06	01	Steelhead	Smolt	Deschutes River at Rereg Tailrace	1	210	77.4	FALSE	
01-Jun-12	2012	06	01	Steelhead	Smolt	Deschutes River at Rereg Tailrace	1	219	78.6	FALSE	
01-Jun-12	2012	06	01	Steelhead	Smolt	Deschutes River at Rereg Tailrace	1	205	67.3	FALSE	
01-Jun-12	2012	06	01	Steelhead	Smolt	Deschutes River at Rereg Tailrace	1	265	146.5	TRUE	
01-Jun-12	2012	06	01	Steelhead	Smolt	Deschutes River at Rereg Tailrace	1	245	103.5	TRUE	
01-Jun-12	2012	06	01	Steelhead	Smolt	Deschutes River at Rereg Tailrace	1	225	94.1	FALSE	
01-Jun-12	2012	06	01	Steelhead	Smolt	Deschutes River at Rereg Tailrace	1	220	91.2	FALSE	
01-Jun-12	2012	06	01	Steelhead	Smolt	Deschutes River at Rereg Tailrace	1	200	74.3	FALSE	



01-Jun-12	2012	06	01	Steelhead	Smolt	Deschutes River at Rereg Tailrace	1	202	72.5	FALSE
31-May-12	2012	05	31	Steelhead	Smolt	Mortality in trap and to ODFW pathology	1			FALSE
31-May-12	2012	05	31	Steelhead	Smolt	Mortality in trap and to ODFW pathology	1			TRUE
31-May-12	2012	05	31	Steelhead	Smolt	Deschutes River at Rereg Tailrace	1	205	68.5	FALSE
31-May-12	2012	05	31	Steelhead	Smolt	Deschutes River at Rereg Tailrace	1	221	91.3	FALSE
31-May-12	2012	05	31	Steelhead	Smolt	Deschutes River at Rereg Tailrace	1	180	45.6	FALSE
31-May-12	2012	05	31	Steelhead	Smolt	Deschutes River at Rereg Tailrace	1	215	72.3	FALSE
31-May-12	2012	05	31	Steelhead	Smolt	Deschutes River at Rereg Tailrace	1	180	50.4	FALSE
31-May-12	2012	05	31	Steelhead	Smolt	Deschutes River at Rereg Tailrace	1	263	118.1	TRUE
31-May-12	2012	05	31	Steelhead	Smolt	Deschutes River at Rereg Tailrace	1	207	69.3	FALSE
31-May-12	2012	05	31	Steelhead	Smolt	Deschutes River at Rereg Tailrace	1	210	66.7	FALSE
31-May-12	2012	05	31	Steelhead	Smolt	Deschutes River at Rereg Tailrace	1	245	108.3	FALSE
31-May-12	2012	05	31	Steelhead	Smolt	Deschutes River at Rereg Tailrace	1	235	96.7	FALSE
31-May-12	2012	05	31	Steelhead	Smolt	Deschutes River at Rereg Tailrace	1	195	66.2	FALSE
31-May-12	2012	05	31	Steelhead	Smolt	Deschutes River at Rereg Tailrace	1	230	91.6	FALSE
31-May-12	2012	05	31	Steelhead	Smolt	Deschutes River at Rereg Tailrace	1	230	107.5	FALSE
31-May-12	2012	05	31	Steelhead	Smolt	Deschutes River at Rereg Tailrace	1	220	91	FALSE
31-May-12	2012	05	31	Steelhead	Smolt	Deschutes River at Rereg Tailrace	1	250	122.4	FALSE
31-May-12	2012	05	31	Steelhead	Smolt	Deschutes River at Rereg Tailrace	1	220	92.7	FALSE
31-May-12	2012	05	31	Steelhead	Smolt	Deschutes River at Rereg Tailrace	1	203	60.6	FALSE
31-May-12	2012	05	31	Steelhead	Smolt	Deschutes River at Rereg Tailrace	1	205	61.7	FALSE
31-May-12	2012	05	31	Steelhead	Smolt	Deschutes River at Rereg Tailrace	1	185	50.4	FALSE
31-May-12	2012	05	31	Steelhead	Smolt	Deschutes River at Rereg Tailrace	1	183	53.1	FALSE
31-May-12	2012	05	31	Steelhead	Smolt	Deschutes River at Rereg Tailrace	1	185	52.1	FALSE
31-May-12	2012	05	31	Steelhead	Smolt	Deschutes River at Rereg Tailrace	1	280	161.4	TRUE
31-May-12	2012	05	31	Steelhead	Smolt	Deschutes River at Rereg Tailrace	1	271	149.1	FALSE
31-May-12	2012	05	31	Steelhead	Smolt	Deschutes River at Rereg Tailrace	1	260	134.7	FALSE
31-May-12	2012	05	31	Steelhead	Smolt	Deschutes River at Rereg Tailrace	1	245	110.1	FALSE
31-May-12	2012	05	31	Steelhead	Smolt	Deschutes River at Rereg Tailrace	1	220	85.4	FALSE
31-May-12	2012	05	31	Steelhead	Smolt	Deschutes River at Rereg Tailrace	1	205	83.2	FALSE
31-May-12	2012	05	31	Steelhead	Smolt	Deschutes River at Rereg Tailrace	1	198	64	FALSE
31-May-12	2012	05	31	Steelhead	Smolt	Deschutes River at Rereg Tailrace	1	270	150.3	TRUE
31-May-12	2012	05	31	Steelhead	Smolt	Deschutes River at Rereg Tailrace	1	250	111.8	TRUE
31-May-12	2012	05	31	Steelhead	Smolt	Deschutes River at Rereg Tailrace	1	247	120.4	TRUE
31-May-12	2012	05	31	Steelhead	Smolt	Deschutes River at Rereg Tailrace	1	248	110.4	TRUE
31-May-12	2012	05	31	Steelhead	Smolt	Deschutes River at Rereg Tailrace	1	211	75.4	FALSE
31-May-12	2012	05	31	Steelhead	Smolt	Deschutes River at Rereg Tailrace	1	215	83.6	FALSE
31-May-12	2012	05	31	Steelhead	Smolt	Deschutes River at Rereg Tailrace	1	210	76.5	FALSE
31-May-12	2012	05	31	Steelhead	Smolt	Deschutes River at Rereg Tailrace	1	233	86.7	TRUE
31-May-12	2012	05	31	Steelhead	Smolt	Deschutes River at Rereg Tailrace	1	225	78.1	FALSE

31-May-12	2012	05	31	Steelhead	Smolt	Deschutes River at Rereg Tailrace	1	200	68.3	FALSE
31-May-12	2012	05	31	Steelhead	Smolt	Deschutes River at Rereg Tailrace	1	183	56.4	FALSE
31-May-12	2012	05	31	Steelhead	Smolt	Deschutes River at Rereg Tailrace	1	255	129	TRUE
31-May-12	2012	05	31	Steelhead	Smolt	Deschutes River at Rereg Tailrace	1	231	95.4	TRUE
31-May-12	2012	05	31	Steelhead	Smolt	Deschutes River at Rereg Tailrace	1	221	88.2	FALSE
31-May-12	2012	05	31	Steelhead	Smolt	Deschutes River at Rereg Tailrace	1	200	74.2	FALSE
31-May-12	2012	05	31	Steelhead	Smolt	Deschutes River at Rereg Tailrace	1	217	80.5	FALSE
31-May-12	2012	05	31	Steelhead	Smolt	Deschutes River at Rereg Tailrace	1	225	89.5	FALSE
31-May-12	2012	05	31	Steelhead	Smolt	Deschutes River at Rereg Tailrace	1	230	93.4	FALSE
31-May-12	2012	05	31	Steelhead	Smolt	Deschutes River at Rereg Tailrace	1	220	103.1	FALSE
31-May-12	2012	05	31	Steelhead	Smolt	Deschutes River at Rereg Tailrace	1	245	117.8	FALSE
31-May-12	2012	05	31	Steelhead	Smolt	Deschutes River at Rereg Tailrace	1	230	86.5	TRUE
31-May-12	2012	05	31	Steelhead	Smolt	Deschutes River at Rereg Tailrace	1	275	145.1	TRUE
31-May-12	2012	05	31	Steelhead	Smolt	Deschutes River at Rereg Tailrace	1	215	82.3	FALSE
31-May-12	2012	05	31	Steelhead	Smolt	Deschutes River at Rereg Tailrace	1	219	87.5	FALSE
31-May-12	2012	05	31	Steelhead	Smolt	Deschutes River at Rereg Tailrace	1	225	80.7	FALSE
31-May-12	2012	05	31	Steelhead	Smolt	Deschutes River at Rereg Tailrace	1	240	100.4	FALSE
31-May-12	2012	05	31	Steelhead	Smolt	Deschutes River at Rereg Tailrace	1	180	54.3	FALSE
31-May-12	2012	05	31	Steelhead	Smolt	Deschutes River at Rereg Tailrace	1	225	81.2	FALSE
31-May-12	2012	05	31	Steelhead	Smolt	Deschutes River at Rereg Tailrace	1	245	107.8	TRUE
31-May-12	2012	05	31	Steelhead	Smolt	Deschutes River at Rereg Tailrace	1	200	56.5	FALSE
31-May-12	2012	05	31	Steelhead	Smolt	Deschutes River at Rereg Tailrace	1	243	97.8	TRUE
31-May-12	2012	05	31	Steelhead	Smolt	Deschutes River at Rereg Tailrace	1	263	123.7	TRUE
31-May-12	2012	05	31	Steelhead	Smolt	Deschutes River at Rereg Tailrace	1	205	80.4	FALSE
31-May-12	2012	05	31	Steelhead	Smolt	Deschutes River at Rereg Tailrace	1	230	100.6	FALSE
31-May-12	2012	05	31	Steelhead	Smolt	Deschutes River at Rereg Tailrace	1	235	99.3	FALSE
31-May-12	2012	05	31	Steelhead	Smolt	Deschutes River at Rereg Tailrace	1	299	200.4	TRUE
31-May-12	2012	05	31	Steelhead	Smolt	Deschutes River at Rereg Tailrace	1	241	104.7	FALSE
31-May-12	2012	05	31	Steelhead	Smolt	Deschutes River at Rereg Tailrace	1	205	72.2	FALSE
31-May-12	2012	05	31	Steelhead	Smolt	Deschutes River at Rereg Tailrace	1	270	144.4	TRUE
31-May-12	2012	05	31	Steelhead	Smolt	Deschutes River at Rereg Tailrace	1	230	101.7	FALSE
31-May-12	2012	05	31	Steelhead	Smolt	Deschutes River at Rereg Tailrace	1	245	115.3	FALSE
31-May-12	2012	05	31	Steelhead	Smolt	Deschutes River at Rereg Tailrace	1	220	81.6	FALSE
31-May-12	2012	05	31	Steelhead	Smolt	Deschutes River at Rereg Tailrace	1	185	54.2	FALSE
31-May-12	2012	05	31	Steelhead	Smolt	Deschutes River at Rereg Tailrace	1	225	67.8	FALSE
31-May-12	2012	05	31	Steelhead	Smolt	Deschutes River at Rereg Tailrace	1	205	69.1	FALSE
31-May-12	2012	05	31	Steelhead	Smolt	Deschutes River at Rereg Tailrace	1	235	89.8	FALSE
31-May-12	2012	05	31	Steelhead	Smolt	Deschutes River at Rereg Tailrace	1	210	77.7	FALSE
31-May-12	2012	05	31	Steelhead	Smolt	Deschutes River at Rereg Tailrace	1	205	68.4	FALSE
31-May-12	2012	05	31	Steelhead	Smolt	Deschutes River at Rereg Tailrace	1	280	156.5	TRUE
31-May-12	2012	05	31	Steelhead	Smolt	Deschutes River at Rereg Tailrace	1	295	204.6	TRUE

31-May-12	2012	05	31	Steelhead	Smolt	Deschutes River at Rereg Tailrace	1	255	114.4	TRUE	
31-May-12	2012	05	31	Steelhead	Smolt	Deschutes River at Rereg Tailrace	1	183	46.3	FALSE	
31-May-12	2012	05	31	Steelhead	Smolt	Deschutes River at Rereg Tailrace	1	270	164.2	TRUE	
31-May-12	2012	05	31	Steelhead	Smolt	Deschutes River at Rereg Tailrace	1	235	101.5	FALSE	
31-May-12	2012	05	31	Steelhead	Smolt	Deschutes River at Rereg Tailrace	1	230	103.1	FALSE	
31-May-12	2012	05	31	Steelhead	Smolt	Deschutes River at Rereg Tailrace	1	195	64.6	FALSE	
31-May-12	2012	05	31	Steelhead	Smolt	Deschutes River at Rereg Tailrace	1	305	222.1	FALSE	
01-Jun-12	2012	06	01	Steelhead	Smolt	Deschutes River at Rereg Tailrace	30			FALSE	
31-May-12	2012	05	31	Steelhead	Smolt	Deschutes River at Rereg Tailrace	2			FALSE	MOVED TO SMALL RACEWAY
30-May-12	2012	05	30	Bull trout	Adult	Round Butte Forebay	1			FALSE	
30-May-12	2012	05	30	Steelhead	Smolt	Deschutes River at Rereg Tailrace	53			FALSE	
30-May-12	2012	05	30	Steelhead	Smolt	Deschutes River at Rereg Tailrace	20			TRUE	
30-May-12	2012	05	30	Bull trout	Juvenile	Deschutes River at Rereg Tailrace	1	187	50.6	FALSE	HALF DUPLEX, SENT TO LOWER RIVER,000.000132269614
30-May-12	2012	05	30	Steelhead	Smolt	Deschutes River at Rereg Tailrace	1	216	83.2	TRUE	
30-May-12	2012	05	30	Steelhead	Smolt	Mortality in trap and buried	2			TRUE	
29-May-12	2012	05	29	Bull trout	Adult	Round Butte Forebay	1	265	160	FALSE	WOUND ON SIDE, DIDN'T PIT TAG
29-May-12	2012	05	29	Bull trout	Adult	Round Butte Forebay	1	380	525	TRUE	
29-May-12	2012	05	29	Bull trout	Adult	Round Butte Forebay	1	375	605	TRUE	
29-May-12	2012	05	29	Steelhead	Smolt	Deschutes River at Rereg Tailrace	1	224	90.5	TRUE	
29-May-12	2012	05	29	Bull trout	Juvenile	Deschutes River at Rereg Tailrace	1	248	122.6	FALSE	HALF DUPLEX, SENT TO LOWER RIVER, 000.000132269581
29-May-12	2012	05	29	Bull trout	Juvenile	Deschutes River at Rereg Tailrace	1	221	86.7	FALSE	HALF DUPLEX, SENT TO LOWER RIVER, 000.000132269732
29-May-12	2012	05	29	Steelhead	Smolt	Deschutes River at Rereg Tailrace	185			TRUE	
29-May-12	2012	05	29	Steelhead	Smolt	Deschutes River at Rereg Tailrace	410			FALSE	
29-May-12	2012	05	29	Steelhead	Smolt	Deschutes River at Rereg Tailrace	1	233	98.4	TRUE	
29-May-12	2012	05	29	Steelhead	Smolt	Deschutes River at Rereg Tailrace	1	243	101.5	TRUE	
29-May-12	2012	05	29	Steelhead	Smolt	Deschutes River at Rereg Tailrace	1	215	82.3	TRUE	
29-May-12	2012	05	29	Steelhead	Smolt	Deschutes River at Rereg Tailrace	1	206	63.2	TRUE	
29-May-12	2012	05	29	Steelhead	Smolt	Deschutes River at Rereg Tailrace	1	194	63.5	TRUE	
29-May-12	2012	05	29	Steelhead	Smolt	Deschutes River at Rereg Tailrace	1	183	59.5	TRUE	
29-May-12	2012	05	29	Steelhead	Smolt	Deschutes River at Rereg Tailrace	1	220	79.7	TRUE	ACOUSTIC TAG
29-May-12	2012	05	29	Steelhead	Smolt	Deschutes River at Rereg Tailrace	1	215	85.5	TRUE	
29-May-12	2012	05	29	Steelhead	Smolt	Deschutes River at Rereg Tailrace	1	254	112.9	TRUE	
29-May-12	2012	05	29	Steelhead	Smolt	Deschutes River at Rereg Tailrace	1	199	62.6	TRUE	
29-May-12	2012	05	29	Steelhead	Smolt	Deschutes River at Rereg Tailrace	1	230	104.1	TRUE	
29-May-12	2012	05	29	Steelhead	Smolt	Mortality in trap and buried	5			FALSE	

29-May-12	2012	05	29	Steelhead	Smolt	Mortality in trap and buried	2					TRUE	
31-May-12	2012	05	31	Steelhead	Smolt	Deschutes River at Rereg Tailrace	11					FALSE	
30-May-12	2012	05	30	Steelhead	Smolt	Deschutes River at Rereg Tailrace	21					FALSE	
30-May-12	2012	05	30	Steelhead	Smolt	Mortality in trap and to ODFW pathology	2					FALSE	
29-May-12	2012	05	29	Steelhead	Smolt	Deschutes River at Rereg Tailrace	11					TRUE	
29-May-12	2012	05	29	Steelhead	Smolt	Deschutes River at Rereg Tailrace	167					FALSE	
29-May-12	2012	05	29	Steelhead	Smolt	Deschutes River at Rereg Tailrace	1	198		61.9		TRUE	
29-May-12	2012	05	29	Steelhead	Smolt	Mortality in trap and buried	4					FALSE	
30-May-12	2012	05	30	Bull trout	Adult	Round Butte Forebay	1	405		605		FALSE	'FOREBAY RELEASE FOREBAY RELEASE'
29-May-12	2012	05	29	Steelhead	Smolt	Deschutes River at Rereg Tailrace	1	205		66.2		FALSE	'MR' 'LOWER DESCHUTES RELEASE'
29-May-12	2012	05	29	Steelhead	Smolt	Deschutes River at Rereg Tailrace	1	204		57.3		FALSE	'MR' 'LOWER DESCHUTES RELEASE'
29-May-12	2012	05	29	Steelhead	Smolt	Deschutes River at Rereg Tailrace	1	202		59.6		FALSE	'MR' 'LOWER DESCHUTES RELEASE'
29-May-12	2012	05	29	Steelhead	Smolt	Deschutes River at Rereg Tailrace	1	199		59.6		FALSE	'MR' 'LOWER DESCHUTES RELEASE'
29-May-12	2012	05	29	Steelhead	Smolt	Deschutes River at Rereg Tailrace	1	235		83.6		FALSE	'MR' 'LOWER DESCHUTES RELEASE'
29-May-12	2012	05	29	Steelhead	Smolt	Deschutes River at Rereg Tailrace	1	222		80.5		FALSE	'MR' 'LOWER DESCHUTES RELEASE'
29-May-12	2012	05	29	Steelhead	Smolt	Deschutes River at Rereg Tailrace	1	217		88.9		FALSE	'MR' 'LOWER DESCHUTES RELEASE'
29-May-12	2012	05	29	Steelhead	Smolt	Deschutes River at Rereg Tailrace	1	213		64.8		FALSE	'MR' 'LOWER DESCHUTES RELEASE'
29-May-12	2012	05	29	Steelhead	Smolt	Deschutes River at Rereg Tailrace	1	201		58.2		FALSE	'MR' 'LOWER DESCHUTES RELEASE'
29-May-12	2012	05	29	Steelhead	Smolt	Deschutes River at Rereg Tailrace	1	215		65.2		FALSE	'MR' 'LOWER DESCHUTES RELEASE'
29-May-12	2012	05	29	Steelhead	Smolt	Deschutes River at Rereg Tailrace	1	196		61.1		FALSE	'MR' 'LOWER DESCHUTES RELEASE'
29-May-12	2012	05	29	Steelhead	Smolt	Deschutes River at Rereg Tailrace	1	207		72.9		FALSE	'MR' 'LOWER DESCHUTES RELEASE'
29-May-12	2012	05	29	Steelhead	Smolt	Deschutes River at Rereg Tailrace	1	211		62.1		FALSE	'MR' 'LOWER DESCHUTES RELEASE'
29-May-12	2012	05	29	Steelhead	Smolt	Deschutes River at Rereg Tailrace	1	209		70.1		FALSE	'MR' 'LOWER DESCHUTES RELEASE'
29-May-12	2012	05	29	Steelhead	Smolt	Deschutes River at Rereg Tailrace	1	231		92.3		FALSE	'MR' 'LOWER DESCHUTES RELEASE'
29-May-12	2012	05	29	Steelhead	Smolt	Deschutes River at Rereg Tailrace	1	230		97.3		FALSE	'MR' 'LOWER DESCHUTES RELEASE'
29-May-12	2012	05	29	Steelhead	Smolt	Deschutes River at Rereg Tailrace	1	230		71.9		FALSE	'MR' 'LOWER DESCHUTES RELEASE'
29-May-12	2012	05	29	Steelhead	Smolt	Deschutes River at Rereg Tailrace	1	230		99.3		FALSE	'MR' 'LOWER DESCHUTES RELEASE'
29-May-12	2012	05	29	Steelhead	Smolt	Deschutes River at Rereg Tailrace	1	207		67.5		FALSE	'MR' 'LOWER DESCHUTES RELEASE'
29-May-12	2012	05	29	Steelhead	Smolt	Deschutes River at Rereg Tailrace	1	240		93.3		FALSE	'MR' 'LOWER DESCHUTES RELEASE'

29-May-12	2012	05	29	Steelhead	Smolt	Deschutes River at Rereg Tailrace	1	207	72.7	FALSE	'MR' 'LOWER DESCHUTES RELEASE'
29-May-12	2012	05	29	Steelhead	Smolt	Deschutes River at Rereg Tailrace	1	234	80.4	FALSE	'MR' 'LOWER DESCHUTES RELEASE'
29-May-12	2012	05	29	Steelhead	Smolt	Deschutes River at Rereg Tailrace	1	228	86.2	FALSE	'MR' 'LOWER DESCHUTES RELEASE'
29-May-12	2012	05	29	Steelhead	Smolt	Deschutes River at Rereg Tailrace	1	184	45.8	FALSE	'MR' 'LOWER DESCHUTES RELEASE'
29-May-12	2012	05	29	Steelhead	Smolt	Deschutes River at Rereg Tailrace	1	230	87.3	FALSE	'MR' 'LOWER DESCHUTES RELEASE'
29-May-12	2012	05	29	Steelhead	Smolt	Deschutes River at Rereg Tailrace	1	213	78.1	FALSE	'MR' 'LOWER DESCHUTES RELEASE'
29-May-12	2012	05	29	Steelhead	Smolt	Deschutes River at Rereg Tailrace	1	202	58.5	FALSE	'MR' 'LOWER DESCHUTES RELEASE'
29-May-12	2012	05	29	Steelhead	Smolt	Deschutes River at Rereg Tailrace	1	239	100	FALSE	'MR' 'LOWER DESCHUTES RELEASE'
29-May-12	2012	05	29	Steelhead	Smolt	Deschutes River at Rereg Tailrace	1	194	58.4	FALSE	'MR' 'LOWER DESCHUTES RELEASE'
29-May-12	2012	05	29	Steelhead	Smolt	Deschutes River at Rereg Tailrace	1	215	72.6	FALSE	'MR' 'LOWER DESCHUTES RELEASE'
29-May-12	2012	05	29	Steelhead	Smolt	Deschutes River at Rereg Tailrace	1	211	71.5	FALSE	'MR' 'LOWER DESCHUTES RELEASE'
29-May-12	2012	05	29	Steelhead	Smolt	Deschutes River at Rereg Tailrace	1	219	84.6	FALSE	'MR' 'LOWER DESCHUTES RELEASE'
29-May-12	2012	05	29	Steelhead	Smolt	Deschutes River at Rereg Tailrace	1	217	74.5	FALSE	'MR' 'LOWER DESCHUTES RELEASE'
29-May-12	2012	05	29	Steelhead	Smolt	Deschutes River at Rereg Tailrace	1	211	62	FALSE	'MR' 'LOWER DESCHUTES RELEASE'
29-May-12	2012	05	29	Steelhead	Smolt	Deschutes River at Rereg Tailrace	1	231	97.3	FALSE	'MR' 'LOWER DESCHUTES RELEASE'
29-May-12	2012	05	29	Steelhead	Smolt	Deschutes River at Rereg Tailrace	1	231	87	FALSE	'MR' 'LOWER DESCHUTES RELEASE'
29-May-12	2012	05	29	Steelhead	Smolt	Deschutes River at Rereg Tailrace	1	226	81.8	FALSE	'MR' 'LOWER DESCHUTES RELEASE'
29-May-12	2012	05	29	Steelhead	Smolt	Deschutes River at Rereg Tailrace	1	249	131.5	FALSE	'MR' 'LOWER DESCHUTES RELEASE'
29-May-12	2012	05	29	Steelhead	Smolt	Deschutes River at Rereg Tailrace	1	221	88.5	FALSE	'MR' 'LOWER DESCHUTES RELEASE'
29-May-12	2012	05	29	Steelhead	Smolt	Deschutes River at Rereg Tailrace	1	205	59.8	FALSE	'MR' 'LOWER DESCHUTES RELEASE'
29-May-12	2012	05	29	Steelhead	Smolt	Deschutes River at Rereg Tailrace	1	207	62.2	FALSE	'MR' 'LOWER DESCHUTES RELEASE'
29-May-12	2012	05	29	Steelhead	Smolt	Deschutes River at Rereg Tailrace	1	212	68.6	FALSE	'MR' 'LOWER DESCHUTES RELEASE'
29-May-12	2012	05	29	Steelhead	Smolt	Deschutes River at Rereg Tailrace	1	207	64.5	FALSE	'MR' 'LOWER DESCHUTES RELEASE'
29-May-12	2012	05	29	Steelhead	Smolt	Deschutes River at Rereg Tailrace	1	205	73.8	FALSE	'MR' 'LOWER DESCHUTES RELEASE'
29-May-12	2012	05	29	Steelhead	Smolt	Deschutes River at Rereg Tailrace	1	188	54.7	FALSE	'MR' 'LOWER DESCHUTES RELEASE'
29-May-12	2012	05	29	Steelhead	Smolt	Deschutes River at Rereg Tailrace	1	219	72.9	FALSE	'MR' 'LOWER DESCHUTES RELEASE'
29-May-12	2012	05	29	Steelhead	Smolt	Deschutes River at Rereg Tailrace	1	223	73	FALSE	'MR' 'LOWER DESCHUTES RELEASE'

29-May-12	2012	05	29	Steelhead	Smolt	Deschutes River at Rereg Tailrace	1	233	87.3	FALSE	'MR' 'LOWER DESCHUTES RELEASE'
29-May-12	2012	05	29	Steelhead	Smolt	Deschutes River at Rereg Tailrace	1	220	76.5	FALSE	'MR' 'LOWER DESCHUTES RELEASE'
29-May-12	2012	05	29	Steelhead	Smolt	Deschutes River at Rereg Tailrace	1	209	63.8	FALSE	'MR' 'LOWER DESCHUTES RELEASE'
29-May-12	2012	05	29	Steelhead	Smolt	Deschutes River at Rereg Tailrace	1	173	42.2	FALSE	'MR' 'LOWER DESCHUTES RELEASE'
29-May-12	2012	05	29	Steelhead	Smolt	Deschutes River at Rereg Tailrace	1	257	104.3	FALSE	'MR' 'LOWER DESCHUTES RELEASE'
29-May-12	2012	05	29	Steelhead	Smolt	Deschutes River at Rereg Tailrace	1	283	164.3	FALSE	'MR' 'LOWER DESCHUTES RELEASE'
29-May-12	2012	05	29	Steelhead	Smolt	Deschutes River at Rereg Tailrace	1	250	105.4	FALSE	'MR' 'LOWER DESCHUTES RELEASE'
29-May-12	2012	05	29	Steelhead	Smolt	Deschutes River at Rereg Tailrace	1	215	80.2	FALSE	'MR' 'LOWER DESCHUTES RELEASE'
29-May-12	2012	05	29	Steelhead	Smolt	Deschutes River at Rereg Tailrace	1	231	92.2	FALSE	'MR' 'LOWER DESCHUTES RELEASE'
29-May-12	2012	05	29	Steelhead	Smolt	Deschutes River at Rereg Tailrace	1	222	76.4	FALSE	'MR' 'LOWER DESCHUTES RELEASE'
29-May-12	2012	05	29	Steelhead	Smolt	Deschutes River at Rereg Tailrace	1	244	99.2	FALSE	'MR' 'LOWER DESCHUTES RELEASE'
29-May-12	2012	05	29	Steelhead	Smolt	Deschutes River at Rereg Tailrace	1	239	99.4	FALSE	'MR' 'LOWER DESCHUTES RELEASE'
29-May-12	2012	05	29	Steelhead	Smolt	Deschutes River at Rereg Tailrace	1	204	67	FALSE	'MR' 'LOWER DESCHUTES RELEASE'
29-May-12	2012	05	29	Steelhead	Smolt	Deschutes River at Rereg Tailrace	1	210	63.3	FALSE	'MR' 'LOWER DESCHUTES RELEASE'
29-May-12	2012	05	29	Steelhead	Smolt	Deschutes River at Rereg Tailrace	1	210	78.4	FALSE	'MR' 'LOWER DESCHUTES RELEASE'
29-May-12	2012	05	29	Steelhead	Smolt	Deschutes River at Rereg Tailrace	1	223	85.2	FALSE	'MR' 'LOWER DESCHUTES RELEASE'
29-May-12	2012	05	29	Steelhead	Smolt	Deschutes River at Rereg Tailrace	1	226	77	FALSE	'MR' 'LOWER DESCHUTES RELEASE'
29-May-12	2012	05	29	Steelhead	Smolt	Deschutes River at Rereg Tailrace	1	195	59	FALSE	'MR' 'LOWER DESCHUTES RELEASE'
29-May-12	2012	05	29	Steelhead	Smolt	Deschutes River at Rereg Tailrace	1	212	66	FALSE	'MR' 'LOWER DESCHUTES RELEASE'
29-May-12	2012	05	29	Steelhead	Smolt	Deschutes River at Rereg Tailrace	1	222	73.2	FALSE	'MR' 'LOWER DESCHUTES RELEASE'
29-May-12	2012	05	29	Steelhead	Smolt	Deschutes River at Rereg Tailrace	1	207	74.4	FALSE	'MR' 'LOWER DESCHUTES RELEASE'
29-May-12	2012	05	29	Steelhead	Smolt	Deschutes River at Rereg Tailrace	1	230	80.5	FALSE	'MR' 'LOWER DESCHUTES RELEASE'
29-May-12	2012	05	29	Steelhead	Smolt	Deschutes River at Rereg Tailrace	1	225	85.9	FALSE	'MR' 'LOWER DESCHUTES RELEASE'
29-May-12	2012	05	29	Steelhead	Smolt	Deschutes River at Rereg Tailrace	1	223	84	FALSE	'MR' 'LOWER DESCHUTES RELEASE'
29-May-12	2012	05	29	Steelhead	Smolt	Deschutes River at Rereg Tailrace	1	203	62.5	FALSE	'MR' 'LOWER DESCHUTES RELEASE'
29-May-12	2012	05	29	Steelhead	Smolt	Deschutes River at Rereg Tailrace	1	236	89.5	FALSE	'MR' 'LOWER DESCHUTES RELEASE'
29-May-12	2012	05	29	Steelhead	Smolt	Deschutes River at Rereg Tailrace	1	272	136.8	FALSE	'MR' 'LOWER DESCHUTES RELEASE'

29-May-12	2012	05	29	Steelhead	Smolt	Deschutes River at Rereg Tailrace	1	216	93	FALSE	'MR' 'LOWER DESCHUTES RELEASE'
29-May-12	2012	05	29	Steelhead	Smolt	Deschutes River at Rereg Tailrace	1	174	44.6	FALSE	'MR' 'LOWER DESCHUTES RELEASE'
29-May-12	2012	05	29	Steelhead	Smolt	Deschutes River at Rereg Tailrace	1	197	65.2	FALSE	'MR' 'LOWER DESCHUTES RELEASE'
29-May-12	2012	05	29	Steelhead	Smolt	Deschutes River at Rereg Tailrace	7			TRUE	MOVED TO SMALL RACEWAY
29-May-12	2012	05	29	Steelhead	Smolt	Deschutes River at Rereg Tailrace	4			FALSE	MOVED TO SMALL RACEWAY
29-May-12	2012	05	29	Bull trout	Adult	Round Butte Forebay	1	520	1660	TRUE	
29-May-12	2012	05	29	Bull trout	Adult	Round Butte Forebay	1	555	2540	FALSE	WOUND ON SIDE NO PIT TAG
29-May-12	2012	05	29	Bull trout	Adult	Round Butte Forebay	1	460	1960	FALSE	
29-May-12	2012	05	29	Bull trout	Adult	Round Butte Forebay	1	540	1920	FALSE	
29-May-12	2012	05	29	Bull trout	Adult	Round Butte Forebay	1	540	2860	FALSE	
25-May-12	2012	05	25	Bull trout	Adult	Round Butte Forebay	1			FALSE	HOOK SCAR ON FACE WITH OPEN WOUND ON HEAD, DID NOT PIT TAG.
25-May-12	2012	05	25	Bull trout	Adult	Round Butte Forebay	1			TRUE	VERY WINDY NO LENGTH OR WEIGHT
25-May-12	2012	05	25	Steelhead	Smolt	Deschutes River at Rereg Tailrace	2			TRUE	
25-May-12	2012	05	25	Steelhead	Smolt	Deschutes River at Rereg Tailrace	3			FALSE	
24-May-12	2012	05	24	Bull trout	Adult	Round Butte Forebay	1	645	2990	FALSE	
24-May-12	2012	05	24	Bull trout	Adult	Round Butte Forebay	1	473	1160	FALSE	
24-May-12	2012	05	24	Steelhead	Smolt	Deschutes River at Rereg Tailrace	1			TRUE	MOVED TO SMALL RACEWAY
25-May-12	2012	05	25	Steelhead	Smolt	Deschutes River at Rereg Tailrace	29			FALSE	
25-May-12	2012	05	25	Steelhead	Smolt	Mortality in trap and buried	1			TRUE	
24-May-12	2012	05	24	Steelhead	Smolt	Deschutes River at Rereg Tailrace	43			FALSE	
24-May-12	2012	05	24	Steelhead	Smolt	Deschutes River at Rereg Tailrace	1			TRUE	
25-May-12	2012	05	25	Steelhead	Smolt	Deschutes River at Rereg Tailrace	68			FALSE	
25-May-12	2012	05	25	Steelhead	Smolt	Deschutes River at Rereg Tailrace	30			TRUE	
25-May-12	2012	05	25	Steelhead	Smolt	Deschutes River at Rereg Tailrace	1	194	53.9	TRUE	
24-May-12	2012	05	24	Steelhead	Smolt	Deschutes River at Rereg Tailrace	92			FALSE	
24-May-12	2012	05	24	Steelhead	Smolt	Deschutes River at Rereg Tailrace	28			TRUE	
24-May-12	2012	05	24	Steelhead	Smolt	Deschutes River at Rereg Tailrace	1	252	115.6	TRUE	
24-May-12	2012	05	24	Steelhead	Smolt	Deschutes River at Rereg Tailrace	1	214	65.7	TRUE	
23-May-12	2012	05	23	Steelhead	Smolt	Deschutes River at Rereg Tailrace	1			FALSE	moved to small raceway
23-May-12	2012	05	23	Bull trout	Adult	Round Butte Forebay	1			FALSE	sick looking, fungus on side, released quickly
23-May-12	2012	05	23	Steelhead	Smolt	Mortality in trap and to ODFW pathology	1			TRUE	
23-May-12	2012	05	23	Steelhead	Smolt	Deschutes River at Rereg Tailrace	106			FALSE	
23-May-12	2012	05	23	Steelhead	Smolt	Deschutes River at Rereg Tailrace	30			TRUE	
23-May-12	2012	05	23	Bull trout	Adult	Round Butte Forebay	1	446	1040	TRUE	

23-May-12	2012	05	23	Steelhead	Smolt	Mortality in trap and to ODFW pathology	2					FALSE	
23-May-12	2012	05	23	Steelhead	Smolt	Deschutes River at Rereg Tailrace	65					FALSE	
23-May-12	2012	05	23	Steelhead	Smolt	Deschutes River at Rereg Tailrace	4					TRUE	
23-May-12	2012	05	23	Steelhead	Smolt	Deschutes River at Rereg Tailrace	1	224		82.5		TRUE	
22-May-12	2012	05	22	Bull trout	Adult	Round Butte Forebay	1	745				TRUE	TO WINDY FOR WEIGHT
22-May-12	2012	05	22	Bull trout	Adult	Round Butte Forebay	1	458				TRUE	TO WINDY FOR WEIGHT
21-May-12	2012	05	21	Bull trout	Adult	Round Butte Forebay	1	375		560		TRUE	
21-May-12	2012	05	21	Bull trout	Adult	Round Butte Forebay	1	550		2080		FALSE	
21-May-12	2012	05	21	Bull trout	Adult	Round Butte Forebay	1	335		440		FALSE	
21-May-12	2012	05	21	Bull trout	Adult	Round Butte Forebay	1	450		980		FALSE	
21-May-12	2012	05	21	Bull trout	Adult	Round Butte Forebay	1	645		3400		FALSE	HOOK SCAR ON PELVIS AND FACE
21-May-12	2012	05	21	Bull trout	Adult	Round Butte Forebay	1	530		1780		FALSE	
21-May-12	2012	05	21	Bull trout	Adult	Round Butte Forebay	1	505		1360		FALSE	
21-May-12	2012	05	21	Bull trout	Adult	Round Butte Forebay	1	585		2440		FALSE	
21-May-12	2012	05	21	Bull trout	Adult	Round Butte Forebay	1	480		1100		TRUE	
21-May-12	2012	05	21	Steelhead	Smolt	Deschutes River at Rereg Tailrace	11					FALSE	MOVED TO SMALL RACEWAY
21-May-12	2012	05	21	Steelhead	Smolt	Deschutes River at Rereg Tailrace	1					TRUE	MOVED TO SMALL RACEWAY
18-May-12	2012	05	18	Bull trout	Adult	Round Butte Forebay	1	520		1320		FALSE	
18-May-12	2012	05	18	Bull trout	Adult	Round Butte Forebay	1	510		1400		FALSE	
18-May-12	2012	05	18	Bull trout	Adult	Round Butte Forebay	1	520		1840		TRUE	
18-May-12	2012	05	18	Bull trout	Adult	Round Butte Forebay	1	605		2560		FALSE	
18-May-12	2012	05	18	Bull trout	Adult	Round Butte Forebay	1	445		1340		FALSE	S4-3RC/RA
18-May-12	2012	05	18	Steelhead	Smolt	Deschutes River at Rereg Tailrace	6					FALSE	MOVED TO SMALL RACEWAY
22-May-12	2012	05	22	Bull trout	Juvenile	Deschutes River at Rereg Tailrace	1	215		83.1		FALSE	HALF DUPLEX, SENT TO LOWER RIVER, 000.0001322694 49
22-May-12	2012	05	22	Steelhead	Smolt	Deschutes River at Rereg Tailrace	25					TRUE	
22-May-12	2012	05	22	Steelhead	Smolt	Deschutes River at Rereg Tailrace	66					FALSE	
22-May-12	2012	05	22	Steelhead	Smolt	Deschutes River at Rereg Tailrace	1	251		123.4		TRUE	
22-May-12	2012	05	22	Steelhead	Smolt	Deschutes River at Rereg Tailrace	1	248		103.7		TRUE	
22-May-12	2012	05	22	Steelhead	Smolt	Mortality in trap and to ODFW pathology	1					FALSE	
22-May-12	2012	05	22	Steelhead	Smolt	Mortality in trap and to ODFW pathology	1					TRUE	
22-May-12	2012	05	22	Steelhead	Smolt	Deschutes River at Rereg Tailrace	1	206		64.1		FALSE	
22-May-12	2012	05	22	Steelhead	Smolt	Deschutes River at Rereg Tailrace	1	210		76.6		FALSE	
22-May-12	2012	05	22	Steelhead	Smolt	Deschutes River at Rereg Tailrace	1	225		88.2		FALSE	
22-May-12	2012	05	22	Steelhead	Smolt	Deschutes River at Rereg Tailrace	1	210		73.7		FALSE	
22-May-12	2012	05	22	Steelhead	Smolt	Deschutes River at Rereg Tailrace	1	221		86.5		FALSE	
22-May-12	2012	05	22	Steelhead	Smolt	Deschutes River at Rereg Tailrace	1	205		65.7		FALSE	



22-May-12	2012	05	22	Steelhead	Smolt	Deschutes River at Rereg Tailrace	1	270	154.8	TRUE	GRAY FLOY
22-May-12	2012	05	22	Steelhead	Smolt	Deschutes River at Rereg Tailrace	1	193	63.1	FALSE	
22-May-12	2012	05	22	Steelhead	Smolt	Deschutes River at Rereg Tailrace	1	215	86.1	FALSE	
22-May-12	2012	05	22	Steelhead	Smolt	Deschutes River at Rereg Tailrace	1	205	70.3	FALSE	
22-May-12	2012	05	22	Steelhead	Smolt	Deschutes River at Rereg Tailrace	1	233	103.8	TRUE	
22-May-12	2012	05	22	Steelhead	Smolt	Deschutes River at Rereg Tailrace	1	263	135.2	TRUE	
22-May-12	2012	05	22	Steelhead	Smolt	Deschutes River at Rereg Tailrace	1	250	144.3	FALSE	
22-May-12	2012	05	22	Steelhead	Smolt	Deschutes River at Rereg Tailrace	1	220	87.5	FALSE	
22-May-12	2012	05	22	Steelhead	Smolt	Deschutes River at Rereg Tailrace	1	271	140.8	TRUE	
22-May-12	2012	05	22	Steelhead	Smolt	Deschutes River at Rereg Tailrace	1	195	58.2	FALSE	
22-May-12	2012	05	22	Steelhead	Smolt	Deschutes River at Rereg Tailrace	1	205	65.8	FALSE	
22-May-12	2012	05	22	Steelhead	Smolt	Deschutes River at Rereg Tailrace	1	278	157.8	TRUE	
22-May-12	2012	05	22	Steelhead	Smolt	Deschutes River at Rereg Tailrace	1	221	54.7	TRUE	
22-May-12	2012	05	22	Steelhead	Smolt	Deschutes River at Rereg Tailrace	1	233	105.1	FALSE	
22-May-12	2012	05	22	Steelhead	Smolt	Deschutes River at Rereg Tailrace	1	201	63.9	FALSE	
22-May-12	2012	05	22	Steelhead	Smolt	Deschutes River at Rereg Tailrace	1	230	97.6	FALSE	
22-May-12	2012	05	22	Steelhead	Smolt	Deschutes River at Rereg Tailrace	1	207	65.5	FALSE	
22-May-12	2012	05	22	Steelhead	Smolt	Deschutes River at Rereg Tailrace	1	204	65.6	FALSE	
22-May-12	2012	05	22	Steelhead	Smolt	Deschutes River at Rereg Tailrace	1	205	61.6	FALSE	
22-May-12	2012	05	22	Steelhead	Smolt	Deschutes River at Rereg Tailrace	1	187	50.8	FALSE	
22-May-12	2012	05	22	Steelhead	Smolt	Deschutes River at Rereg Tailrace	1	215	83.6	FALSE	
22-May-12	2012	05	22	Steelhead	Smolt	Deschutes River at Rereg Tailrace	1	185	50.8	FALSE	
22-May-12	2012	05	22	Steelhead	Smolt	Deschutes River at Rereg Tailrace	1	197	62.5	FALSE	
22-May-12	2012	05	22	Steelhead	Smolt	Deschutes River at Rereg Tailrace	1	264	138.4	FALSE	
22-May-12	2012	05	22	Steelhead	Smolt	Deschutes River at Rereg Tailrace	1	195	58.7	FALSE	
22-May-12	2012	05	22	Steelhead	Smolt	Deschutes River at Rereg Tailrace	1	205	58.5	FALSE	
22-May-12	2012	05	22	Steelhead	Smolt	Deschutes River at Rereg Tailrace	1	230	93.2	FALSE	
22-May-12	2012	05	22	Steelhead	Smolt	Deschutes River at Rereg Tailrace	1	225	83.1	FALSE	
22-May-12	2012	05	22	Steelhead	Smolt	Deschutes River at Rereg Tailrace	1	240	95.3	FALSE	
22-May-12	2012	05	22	Steelhead	Smolt	Deschutes River at Rereg Tailrace	1	225	86.9	FALSE	
22-May-12	2012	05	22	Steelhead	Smolt	Deschutes River at Rereg Tailrace	1	210	70.1	FALSE	
22-May-12	2012	05	22	Steelhead	Smolt	Deschutes River at Rereg Tailrace	1	205	59.8	FALSE	
22-May-12	2012	05	22	Steelhead	Smolt	Deschutes River at Rereg Tailrace	1	205	63.8	FALSE	
22-May-12	2012	05	22	Steelhead	Smolt	Deschutes River at Rereg Tailrace	1	210	69.8	TRUE	
22-May-12	2012	05	22	Steelhead	Smolt	Deschutes River at Rereg Tailrace	1	315	230.6	TRUE	
22-May-12	2012	05	22	Steelhead	Smolt	Deschutes River at Rereg Tailrace	1	219	84.3	FALSE	
22-May-12	2012	05	22	Steelhead	Smolt	Deschutes River at Rereg Tailrace	1	195	60.8	FALSE	
22-May-12	2012	05	22	Steelhead	Smolt	Deschutes River at Rereg Tailrace	1	219	85.8	FALSE	
22-May-12	2012	05	22	Steelhead	Smolt	Deschutes River at Rereg Tailrace	1	213	72.7	FALSE	
22-May-12	2012	05	22	Steelhead	Smolt	Deschutes River at Rereg Tailrace	1	243	104	FALSE	
22-May-12	2012	05	22	Steelhead	Smolt	Deschutes River at Rereg Tailrace	1	220	76.9	FALSE	

22-May-12	2012	05	22	Steelhead	Smolt	Deschutes River at Rereg Tailrace	1	248	102.9	FALSE	
22-May-12	2012	05	22	Steelhead	Smolt	Deschutes River at Rereg Tailrace	1	212	76.2	FALSE	
22-May-12	2012	05	22	Steelhead	Smolt	Deschutes River at Rereg Tailrace	1	255	116.8	TRUE	
22-May-12	2012	05	22	Steelhead	Smolt	Deschutes River at Rereg Tailrace	1	238	102.3	FALSE	
22-May-12	2012	05	22	Steelhead	Smolt	Deschutes River at Rereg Tailrace	1	231	87.9	FALSE	
22-May-12	2012	05	22	Steelhead	Smolt	Deschutes River at Rereg Tailrace	1	212	74.9	FALSE	
22-May-12	2012	05	22	Steelhead	Smolt	Deschutes River at Rereg Tailrace	1	221	88.9	FALSE	
22-May-12	2012	05	22	Steelhead	Smolt	Deschutes River at Rereg Tailrace	1	200	64.7	FALSE	
22-May-12	2012	05	22	Steelhead	Smolt	Deschutes River at Rereg Tailrace	1	204	62.5	FALSE	
22-May-12	2012	05	22	Steelhead	Smolt	Deschutes River at Rereg Tailrace	1	223	82.2	FALSE	RC3
22-May-12	2012	05	22	Steelhead	Smolt	Deschutes River at Rereg Tailrace	1	254	119.5	TRUE	
22-May-12	2012	05	22	Steelhead	Smolt	Deschutes River at Rereg Tailrace	1	221	87.8	FALSE	
22-May-12	2012	05	22	Steelhead	Smolt	Deschutes River at Rereg Tailrace	1	197	59.9	FALSE	
22-May-12	2012	05	22	Steelhead	Smolt	Deschutes River at Rereg Tailrace	1	195	52.6	FALSE	
22-May-12	2012	05	22	Steelhead	Smolt	Deschutes River at Rereg Tailrace	1	287	195	TRUE	
22-May-12	2012	05	22	Steelhead	Smolt	Deschutes River at Rereg Tailrace	1	210	73.6	FALSE	
22-May-12	2012	05	22	Steelhead	Smolt	Deschutes River at Rereg Tailrace	1	213	72.9	FALSE	
22-May-12	2012	05	22	Steelhead	Smolt	Deschutes River at Rereg Tailrace	1	213	77.5	FALSE	
22-May-12	2012	05	22	Steelhead	Smolt	Deschutes River at Rereg Tailrace	1	302	204.3	TRUE	
22-May-12	2012	05	22	Steelhead	Smolt	Deschutes River at Rereg Tailrace	1	280	164.3	TRUE	
22-May-12	2012	05	22	Steelhead	Smolt	Deschutes River at Rereg Tailrace	1	247	96.4	TRUE	
22-May-12	2012	05	22	Steelhead	Smolt	Deschutes River at Rereg Tailrace	1	234	84.4	FALSE	
22-May-12	2012	05	22	Steelhead	Smolt	Deschutes River at Rereg Tailrace	1	214	70.6	FALSE	
22-May-12	2012	05	22	Steelhead	Smolt	Deschutes River at Rereg Tailrace	1	211	68.1	FALSE	LD3
22-May-12	2012	05	22	Steelhead	Smolt	Deschutes River at Rereg Tailrace	1	260	12.5	TRUE	
22-May-12	2012	05	22	Steelhead	Smolt	Deschutes River at Rereg Tailrace	1	264	128.4	TRUE	
22-May-12	2012	05	22	Steelhead	Smolt	Deschutes River at Rereg Tailrace	1	281	141.4	TRUE	
22-May-12	2012	05	22	Steelhead	Smolt	Deschutes River at Rereg Tailrace	1	260	133	TRUE	
22-May-12	2012	05	22	Steelhead	Smolt	Deschutes River at Rereg Tailrace	1	200	63.8	FALSE	
22-May-12	2012	05	22	Steelhead	Smolt	Deschutes River at Rereg Tailrace	1	256	118.3	TRUE	
22-May-12	2012	05	22	Steelhead	Smolt	Deschutes River at Rereg Tailrace	1	223	83.2	FALSE	
21-May-12	2012	05	21	Bull trout	Adult	Round Butte Forebay	1	360	580	TRUE	
21-May-12	2012	05	21	Steelhead	Smolt	Mortality in trap and buried	1			TRUE	
21-May-12	2012	05	21	Bull trout	Juvenile	Deschutes River at Rereg Tailrace	1	222	87	FALSE	HALF DUPLEX, SENT TO LOWER RIVER 000.0001322696 97
21-May-12	2012	05	21	Steelhead	Smolt	Deschutes River at Rereg Tailrace	132			TRUE	
21-May-12	2012	05	21	Steelhead	Smolt	Deschutes River at Rereg Tailrace	231			FALSE	
21-May-12	2012	05	21	Steelhead	Smolt	Deschutes River at Rereg Tailrace	1	223	81.5	TRUE	
21-May-12	2012	05	21	Steelhead	Smolt	Deschutes River at Rereg Tailrace	1	240	90.6	TRUE	
21-May-12	2012	05	21	Steelhead	Smolt	Deschutes River at Rereg Tailrace	1	247	106.3	TRUE	

21-May-12	2012	05	21	Steelhead	Smolt	Deschutes River at Rereg Tailrace	1	260	134	TRUE	
21-May-12	2012	05	21	Steelhead	Smolt	Deschutes River at Rereg Tailrace	1	254	110.4	TRUE	
21-May-12	2012	05	21	Steelhead	Smolt	Deschutes River at Rereg Tailrace	1	260	130.9	TRUE	
21-May-12	2012	05	21	Steelhead	Smolt	Deschutes River at Rereg Tailrace	1	213	65.5	TRUE	
21-May-12	2012	05	21	Steelhead	Smolt	Deschutes River at Rereg Tailrace	1	211	72.3	TRUE	
21-May-12	2012	05	21	Steelhead	Smolt	Deschutes River at Rereg Tailrace	1			TRUE	
22-May-12	2012	05	22	Steelhead	Smolt	Deschutes River at Rereg Tailrace	40			FALSE	
22-May-12	2012	05	22	Steelhead	Smolt	Deschutes River at Rereg Tailrace	2			TRUE	
22-May-12	2012	05	22	Steelhead	Smolt	Mortality in trap and to ODFW pathology	1			FALSE	
22-May-12	2012	05	22	Steelhead	Smolt	Mortality in trap and to ODFW pathology	3			TRUE	
21-May-12	2012	05	21	Steelhead	Smolt	Deschutes River at Rereg Tailrace	104			FALSE	
21-May-12	2012	05	21	Steelhead	Smolt	Deschutes River at Rereg Tailrace	4			TRUE	
21-May-12	2012	05	21	Steelhead	Smolt	Mortality in trap and buried	1			FALSE	
21-May-12	2012	05	21	Steelhead	Smolt	Deschutes River at Rereg Tailrace	1	191	53.5	TRUE	ACOUSTIC TAG
21-May-12	2012	05	21	Steelhead	Smolt	Deschutes River at Rereg Tailrace	1			TRUE	
22-May-12	2012	05	22	Bull trout	Adult	Round Butte Forebay	1	388	320	FALSE	'FOREBAY RELEASE'
21-May-12	2012	05	21	Steelhead	Smolt	Deschutes River at Rereg Tailrace	1	212	57.6	FALSE	'MR' 'LOWER DESCHUTES RELEASE LOWER DESCHUTES RELEASE'
21-May-12	2012	05	21	Steelhead	Smolt	Deschutes River at Rereg Tailrace	1	239	100.2	FALSE	'MR' 'LOWER DESCHUTES RELEASE LOWER DESCHUTES RELEASE'
21-May-12	2012	05	21	Steelhead	Smolt	Deschutes River at Rereg Tailrace	1	223	81.9	FALSE	'MR' 'LOWER DESCHUTES RELEASE LOWER DESCHUTES RELEASE'
21-May-12	2012	05	21	Steelhead	Smolt	Deschutes River at Rereg Tailrace	1	232	95.4	FALSE	'MR' 'LOWER DESCHUTES RELEASE LOWER DESCHUTES RELEASE'
21-May-12	2012	05	21	Steelhead	Smolt	Deschutes River at Rereg Tailrace	1	191	60.2	FALSE	'MR' 'LOWER DESCHUTES RELEASE LOWER DESCHUTES RELEASE L
21-May-12	2012	05	21	Steelhead	Smolt	Deschutes River at Rereg Tailrace	1	201	66.2	FALSE	'MR' 'Kokanee LOWER DESCHUTES RELEASE LOWER DESCHUTES R
21-May-12	2012	05	21	Steelhead	Smolt	Deschutes River at Rereg Tailrace	1	226	89.5	FALSE	'MR' 'LOWER DESCHUTES RELEASE'
21-May-12	2012	05	21	Steelhead	Smolt	Deschutes River at Rereg Tailrace	1	232	91.8	FALSE	'MR' 'LOWER DESCHUTES RELEASE LOWER DESCHUTES RELEASE L

21-May-12	2012	05	21	Steelhead	Smolt	Deschutes River at Rereg Tailrace	1	245	110.5	FALSE	'MR' 'LOWER DESCHUTES RELEASE LOWER DESCHUTES RELEASE'
21-May-12	2012	05	21	Steelhead	Smolt	Deschutes River at Rereg Tailrace	1	230	90	FALSE	'MR' 'LOWER DESCHUTES RELEASE'
21-May-12	2012	05	21	Steelhead	Smolt	Deschutes River at Rereg Tailrace	1	232	80.1	FALSE	'MR' 'LOWER DESCHUTES RELEASE LOWER DESCHUTES RELEASE L
21-May-12	2012	05	21	Steelhead	Smolt	Deschutes River at Rereg Tailrace	1	225	94.4	FALSE	'MR' 'LOWER DESCHUTES RELEASE LOWER DESCHUTES RELEASE L
21-May-12	2012	05	21	Steelhead	Smolt	Deschutes River at Rereg Tailrace	1	206	83.4	FALSE	'MR' 'LOWER DESCHUTES RELEASE LOWER DESCHUTES RELEASE'
21-May-12	2012	05	21	Steelhead	Smolt	Deschutes River at Rereg Tailrace	1	222	81.3	FALSE	'MR' 'LOWER DESCHUTES RELEASE'
21-May-12	2012	05	21	Steelhead	Smolt	Deschutes River at Rereg Tailrace	1	209	66.7	FALSE	'MR' 'LOWER DESCHUTES RELEASE'
21-May-12	2012	05	21	Steelhead	Smolt	Deschutes River at Rereg Tailrace	1	206	70.4	FALSE	'MR' 'LOWER DESCHUTES RELEASE LOWER DESCHUTES RELEASE'
21-May-12	2012	05	21	Steelhead	Smolt	Deschutes River at Rereg Tailrace	1	235	93.5	FALSE	'MR' 'LOWER DESCHUTES RELEASE'
21-May-12	2012	05	21	Steelhead	Smolt	Deschutes River at Rereg Tailrace	1	210	68.5	FALSE	'MR' 'LOWER DESCHUTES RELEASE LOWER DESCHUTES RELEASE'
21-May-12	2012	05	21	Steelhead	Smolt	Deschutes River at Rereg Tailrace	1	192	53.7	FALSE	'MR' 'LOWER DESCHUTES RELEASE'
21-May-12	2012	05	21	Steelhead	Smolt	Deschutes River at Rereg Tailrace	1	245	109.3	FALSE	'MR' 'LOWER DESCHUTES RELEASE'
21-May-12	2012	05	21	Steelhead	Smolt	Deschutes River at Rereg Tailrace	1	219	74.8	FALSE	'MR' 'LOWER DESCHUTES RELEASE'
21-May-12	2012	05	21	Steelhead	Smolt	Deschutes River at Rereg Tailrace	1	216	84	FALSE	'MR' 'LOWER DESCHUTES RELEASE'
21-May-12	2012	05	21	Bull trout	Adult	Round Butte Forebay	1	290	240	FALSE	'FOREBAY RELEASE'
21-May-12	2012	05	21	Bull trout	Adult	Round Butte Forebay	1	265	200	FALSE	'FOREBAY RELEASE'
21-May-12	2012	05	21	Bull trout	Adult	Round Butte Forebay	1	362	440	FALSE	'FOREBAY RELEASE'
21-May-12	2012	05	21	Steelhead	Smolt	Deschutes River at Rereg Tailrace	1	198	62.9	FALSE	'MR' 'LOWER DESCHUTES RELEASE'
21-May-12	2012	05	21	Steelhead	Smolt	Deschutes River at Rereg Tailrace	1	191	52.9	FALSE	'MR' 'LOWER DESCHUTES RELEASE'
21-May-12	2012	05	21	Steelhead	Smolt	Deschutes River at Rereg Tailrace	1	208	62.7	FALSE	'MR' 'LOWER DESCHUTES RELEASE LOWER DESCHUTES RELEASE L
21-May-12	2012	05	21	Steelhead	Smolt	Deschutes River at Rereg Tailrace	1	216	73.1	FALSE	'MR' 'LOWER DESCHUTES RELEASE'

21-May-12	2012	05	21	Steelhead	Smolt	Deschutes River at Rereg Tailrace	1	223	76.4	FALSE	'MR' 'LOWER DESCHUTES RELEASE'
21-May-12	2012	05	21	Steelhead	Smolt	Deschutes River at Rereg Tailrace	1	230	80	FALSE	'MR' 'LOWER DESCHUTES RELEASE LOWER DESCHUTES RELEASE L
21-May-12	2012	05	21	Steelhead	Smolt	Deschutes River at Rereg Tailrace	1	206	60.9	FALSE	'MR' 'LOWER DESCHUTES RELEASE LOWER DESCHUTES RELEASE L
21-May-12	2012	05	21	Steelhead	Smolt	Deschutes River at Rereg Tailrace	1	183	52.2	FALSE	'MR' 'LOWER DESCHUTES RELEASE'
21-May-12	2012	05	21	Steelhead	Smolt	Deschutes River at Rereg Tailrace	1	195	60.3	FALSE	'MR' 'LOWER DESCHUTES RELEASE'
21-May-12	2012	05	21	Steelhead	Smolt	Deschutes River at Rereg Tailrace	1	211	64.6	FALSE	'MR' 'LOWER DESCHUTES RELEASE'
21-May-12	2012	05	21	Steelhead	Smolt	Deschutes River at Rereg Tailrace	1	197	52	FALSE	'MR' 'LOWER DESCHUTES RELEASE'
21-May-12	2012	05	21	Steelhead	Smolt	Deschutes River at Rereg Tailrace	1	183	43.8	FALSE	'MR' 'LOWER DESCHUTES RELEASE LOWER DESCHUTES RELEASE'
21-May-12	2012	05	21	Steelhead	Smolt	Deschutes River at Rereg Tailrace	1	195	56.1	FALSE	'MR' 'LOWER DESCHUTES RELEASE'
21-May-12	2012	05	21	Steelhead	Smolt	Deschutes River at Rereg Tailrace	1	189	52.8	FALSE	'MR' 'LOWER DESCHUTES RELEASE LOWER DESCHUTES RELEASE L
21-May-12	2012	05	21	Steelhead	Smolt	Deschutes River at Rereg Tailrace	1	204	63.1	FALSE	'MR' 'LOWER DESCHUTES RELEASE'
21-May-12	2012	05	21	Steelhead	Smolt	Deschutes River at Rereg Tailrace	1	233	85.9	FALSE	'MR' 'LOWER DESCHUTES RELEASE LOWER DESCHUTES RELEASE'
21-May-12	2012	05	21	Steelhead	Smolt	Deschutes River at Rereg Tailrace	1	212	70.4	FALSE	'MR' 'LOWER DESCHUTES RELEASE LOWER DESCHUTES RELEASE'
21-May-12	2012	05	21	Steelhead	Smolt	Deschutes River at Rereg Tailrace	1	207	68.2	FALSE	'MR' 'LOWER DESCHUTES RELEASE'
21-May-12	2012	05	21	Steelhead	Smolt	Deschutes River at Rereg Tailrace	1	207	62.8	FALSE	'MR' 'LOWER DESCHUTES RELEASE'
21-May-12	2012	05	21	Steelhead	Smolt	Deschutes River at Rereg Tailrace	1	208	67	FALSE	'MR' 'LOWER DESCHUTES RELEASE LOWER DESCHUTES RELEASE'
21-May-12	2012	05	21	Steelhead	Smolt	Deschutes River at Rereg Tailrace	1	200	59.4	FALSE	'MR' 'LOWER DESCHUTES RELEASE LOWER DESCHUTES RELEASE'
21-May-12	2012	05	21	Steelhead	Smolt	Deschutes River at Rereg Tailrace	1	221	75	FALSE	'MR' 'LOWER DESCHUTES RELEASE LOWER DESCHUTES RELEASE'

21-May-12	2012	05	21	Steelhead	Smolt	Deschutes River at Rereg Tailrace	1	209	67.1	FALSE	'MR' 'LOWER DESCHUTES RELEASE'
21-May-12	2012	05	21	Steelhead	Smolt	Deschutes River at Rereg Tailrace	1	296	153.2	FALSE	'MR' 'LOWER DESCHUTES RELEASE'
21-May-12	2012	05	21	Steelhead	Smolt	Deschutes River at Rereg Tailrace	1	208	59.8	FALSE	'MR' 'LOWER DESCHUTES RELEASE LOWER DESCHUTES RELEASE'
21-May-12	2012	05	21	Steelhead	Smolt	Deschutes River at Rereg Tailrace	1	221	68.7	FALSE	'MR' 'LOWER DESCHUTES RELEASE LOWER DESCHUTES RELEASE'
21-May-12	2012	05	21	Steelhead	Smolt	Deschutes River at Rereg Tailrace	1	196	43.2	FALSE	'MR' 'LOWER DESCHUTES RELEASE'
18-May-12	2012	05	18	Steelhead	Smolt	Deschutes River at Rereg Tailrace	62			FALSE	
18-May-12	2012	05	18	Steelhead	Smolt	Deschutes River at Rereg Tailrace	4			TRUE	
18-May-12	2012	05	18	Steelhead	Smolt	Mortality in trap and buried	1			TRUE	
18-May-12	2012	05	18	Steelhead	Smolt	Deschutes River at Rereg Tailrace	145			FALSE	
18-May-12	2012	05	18	Steelhead	Smolt	Deschutes River at Rereg Tailrace	72			TRUE	
18-May-12	2012	05	18	Bull trout	Juvenile	Deschutes River at Rereg Tailrace	1	205	67.2	FALSE	HALF DUPLEX SENT TO LOWER RIVER, 000.0001322696
18-May-12	2012	05	18	Steelhead	Smolt	Deschutes River at Rereg Tailrace	1	235	95.6	TRUE	47
18-May-12	2012	05	18	Steelhead	Smolt	Deschutes River at Rereg Tailrace	1	252	118.1	TRUE	
18-May-12	2012	05	18	Steelhead	Smolt	Deschutes River at Rereg Tailrace	1	235	114.6	TRUE	
18-May-12	2012	05	18	Bull trout	Adult	Round Butte Forebay	1	403	580	FALSE	'FOREBAY RELEASE FOREBAY RELEASE FOREBAY RELEASE'
18-May-12	2012	05	18	Bull trout	Adult	Round Butte Forebay	1	460	740	FALSE	'FOREBAY RELEASE'
18-May-12	2012	05	18	Bull trout	Adult	Round Butte Forebay	1	420	720	FALSE	'FOREBAY RELEASE FOREBAY RELEASE FOREBAY RELEASE F
17-May-12	2012	05	17	Steelhead	Smolt	Deschutes River at Rereg Tailrace	79			TRUE	
17-May-12	2012	05	17	Steelhead	Smolt	Deschutes River at Rereg Tailrace	137			FALSE	
17-May-12	2012	05	17	Steelhead	Smolt	Deschutes River at Rereg Tailrace	1	250	123.6	TRUE	
17-May-12	2012	05	17	Steelhead	Smolt	Deschutes River at Rereg Tailrace	1	235	109.6	TRUE	
17-May-12	2012	05	17	Steelhead	Smolt	Deschutes River at Rereg Tailrace	1	241	113.2	TRUE	
17-May-12	2012	05	17	Steelhead	Smolt	Deschutes River at Rereg Tailrace	1	271	137.6	TRUE	
17-May-12	2012	05	17	Steelhead	Smolt	Deschutes River at Rereg Tailrace	1	230	88.7	TRUE	
17-May-12	2012	05	17	Steelhead	Smolt	Deschutes River at Rereg Tailrace	1	220	98.7	TRUE	
17-May-12	2012	05	17	Steelhead	Smolt	Deschutes River at Rereg Tailrace	1	240	110.8	TRUE	
17-May-12	2012	05	17	Steelhead	Smolt	Deschutes River at Rereg Tailrace	1	255	115.3	TRUE	
17-May-12	2012	05	17	Steelhead	Smolt	Deschutes River at Rereg Tailrace	1	239	103.8	FALSE	
17-May-12	2012	05	17	Steelhead	Smolt	Deschutes River at Rereg Tailrace	1	250	119.3	TRUE	
17-May-12	2012	05	17	Steelhead	Smolt	Deschutes River at Rereg Tailrace	1	230	87.2	FALSE	

17-May-12	2012	05	17	Steelhead	Smolt	Deschutes River at Rereg Tailrace	1	190	52.1	FALSE	
17-May-12	2012	05	17	Steelhead	Smolt	Deschutes River at Rereg Tailrace	1	205	69.9	FALSE	
17-May-12	2012	05	17	Steelhead	Smolt	Deschutes River at Rereg Tailrace	1	210	66.1	FALSE	
17-May-12	2012	05	17	Steelhead	Smolt	Deschutes River at Rereg Tailrace	1	210	58.5	FALSE	
17-May-12	2012	05	17	Steelhead	Smolt	Deschutes River at Rereg Tailrace	1	283	175.8	TRUE	GRAY FLOY TAG
17-May-12	2012	05	17	Steelhead	Smolt	Deschutes River at Rereg Tailrace	1	205	72.1	FALSE	
17-May-12	2012	05	17	Steelhead	Smolt	Deschutes River at Rereg Tailrace	1	240	97.8	FALSE	
17-May-12	2012	05	17	Steelhead	Smolt	Deschutes River at Rereg Tailrace	1	215	87.6	FALSE	
17-May-12	2012	05	17	Steelhead	Smolt	Deschutes River at Rereg Tailrace	1	270	127.6	TRUE	
17-May-12	2012	05	17	Steelhead	Smolt	Deschutes River at Rereg Tailrace	1	198	53.6	FALSE	
17-May-12	2012	05	17	Steelhead	Smolt	Deschutes River at Rereg Tailrace	1	295	194.3	TRUE	
17-May-12	2012	05	17	Steelhead	Smolt	Deschutes River at Rereg Tailrace	1	200	73.2	FALSE	
17-May-12	2012	05	17	Steelhead	Smolt	Deschutes River at Rereg Tailrace	1	230	88.3	FALSE	
17-May-12	2012	05	17	Steelhead	Smolt	Deschutes River at Rereg Tailrace	1	243	112.8	FALSE	
17-May-12	2012	05	17	Steelhead	Smolt	Deschutes River at Rereg Tailrace	1	251	116.1	TRUE	
17-May-12	2012	05	17	Steelhead	Smolt	Deschutes River at Rereg Tailrace	1	240	93.4	TRUE	
17-May-12	2012	05	17	Steelhead	Smolt	Deschutes River at Rereg Tailrace	1	290	163.8	TRUE	
17-May-12	2012	05	17	Steelhead	Smolt	Deschutes River at Rereg Tailrace	1	260	121.7	TRUE	
17-May-12	2012	05	17	Steelhead	Smolt	Deschutes River at Rereg Tailrace	1	220	80.5	FALSE	
17-May-12	2012	05	17	Steelhead	Smolt	Deschutes River at Rereg Tailrace	1	195	56.9	FALSE	
17-May-12	2012	05	17	Steelhead	Smolt	Deschutes River at Rereg Tailrace	1	210	69.6	FALSE	
17-May-12	2012	05	17	Steelhead	Smolt	Deschutes River at Rereg Tailrace	1	195	61.5	FALSE	
17-May-12	2012	05	17	Steelhead	Smolt	Deschutes River at Rereg Tailrace	1	233	90.4	FALSE	
17-May-12	2012	05	17	Steelhead	Smolt	Deschutes River at Rereg Tailrace	1	235	97.4	FALSE	
17-May-12	2012	05	17	Steelhead	Smolt	Deschutes River at Rereg Tailrace	1	205	63.2	FALSE	
17-May-12	2012	05	17	Steelhead	Smolt	Deschutes River at Rereg Tailrace	1	190	60.1	FALSE	
17-May-12	2012	05	17	Steelhead	Smolt	Deschutes River at Rereg Tailrace	1	272	146	TRUE	
17-May-12	2012	05	17	Steelhead	Smolt	Deschutes River at Rereg Tailrace	1	265	144.1	TRUE	
17-May-12	2012	05	17	Steelhead	Smolt	Mortality in trap and buried	1			FALSE	
17-May-12	2012	05	17	Steelhead	Smolt	Deschutes River at Rereg Tailrace	40			FALSE	
17-May-12	2012	05	17	Steelhead	Smolt	Deschutes River at Rereg Tailrace	3			TRUE	
17-May-12	2012	05	17	Steelhead	Smolt	Deschutes River at Rereg Tailrace	1	205	51.1	FALSE	
17-May-12	2012	05	17	Steelhead	Smolt	Deschutes River at Rereg Tailrace	1	185	47.5	FALSE	
17-May-12	2012	05	17	Steelhead	Smolt	Deschutes River at Rereg Tailrace	1	205	60.6	FALSE	
17-May-12	2012	05	17	Steelhead	Smolt	Deschutes River at Rereg Tailrace	1	228	97.1	FALSE	LA60, LD80, LC10, RA60, RC5, S3-1A, E4
17-May-12	2012	05	17	Steelhead	Smolt	Deschutes River at Rereg Tailrace	1	191	53.4	FALSE	
17-May-12	2012	05	17	Steelhead	Smolt	Deschutes River at Rereg Tailrace	1	180	49.9	FALSE	
17-May-12	2012	05	17	Steelhead	Smolt	Deschutes River at Rereg Tailrace	1	206	63.9	FALSE	
17-May-12	2012	05	17	Steelhead	Smolt	Deschutes River at Rereg Tailrace	1	201	58.4	FALSE	
17-May-12	2012	05	17	Steelhead	Smolt	Deschutes River at Rereg Tailrace	1	203	69.7	FALSE	RC20

17-May-12	2012	05	17	Steelhead	Smolt	Deschutes River at Rereg Tailrace	1	197	53.4	FALSE	
17-May-12	2012	05	17	Steelhead	Smolt	Deschutes River at Rereg Tailrace	1	223	83.4	FALSE	
17-May-12	2012	05	17	Steelhead	Smolt	Mortality in trap and buried	1			FALSE	
17-May-12	2012	05	17	Bull trout	Adult	Round Butte Forebay	1	450	1180	TRUE	
17-May-12	2012	05	17	Bull trout	Adult	Round Butte Forebay	1	445	1340	FALSE	S4-3 RC/RA
17-May-12	2012	05	17	Bull trout	Adult	Round Butte Forebay	1	539	2220	FALSE	
17-May-12	2012	05	17	Bull trout	Adult	Round Butte Forebay	1	565	2200	FALSE	
17-May-12	2012	05	17	Steelhead	Smolt	Deschutes River at Rereg Tailrace	4			FALSE	moved to small raceway
17-May-12	2012	05	17	Steelhead	Smolt	Deschutes River at Rereg Tailrace	9			TRUE	moved to small raceway
17-May-12	2012	05	17	Bull trout	Adult	Round Butte Forebay	1	328	340	FALSE	'FOREBAY RELEASE'
16-May-12	2012	05	16	Bull trout	Adult	Round Butte Forebay	1	706	4360	FALSE	
16-May-12	2012	05	16	Bull trout	Adult	Round Butte Forebay	1	497	1280	FALSE	
16-May-12	2012	05	16	Bull trout	Adult	Round Butte Forebay	1	585		TRUE	
16-May-12	2012	05	16	Bull trout	Adult	Round Butte Forebay	1	383	540	FALSE	
16-May-12	2012	05	16	Steelhead	Smolt	Deschutes River at Rereg Tailrace	4			FALSE	
16-May-12	2012	05	16	Steelhead	Smolt	Mortality in trap and buried	1			FALSE	
16-May-12	2012	05	16	Steelhead	Smolt	Deschutes River at Rereg Tailrace	13			FALSE	
16-May-12	2012	05	16	Steelhead	Smolt	Deschutes River at Rereg Tailrace	62			FALSE	
16-May-12	2012	05	16	Steelhead	Smolt	Deschutes River at Rereg Tailrace	42			TRUE	
16-May-12	2012	05	16	Bull trout	Juvenile	Deschutes River at Rereg Tailrace	1	239	107	FALSE	HALF DUPLEX, SENT TO LOWER RIVER, 000.0001322696 81
16-May-12	2012	05	16	Steelhead	Smolt	Deschutes River at Rereg Tailrace	1	237	94.3	TRUE	
16-May-12	2012	05	16	Steelhead	Smolt	Deschutes River at Rereg Tailrace	1	228	78.5	TRUE	
16-May-12	2012	05	16	Bull trout	Adult	Round Butte Forebay	1	420	720	FALSE	'FOREBAY RELEASE FOREBAY RELEASE'
16-May-12	2012	05	16	Bull trout	Adult	Round Butte Forebay	1	301	200	FALSE	'FOREBAY RELEASE'
15-May-12	2012	05	15	Bull trout	Adult	Round Butte Forebay	1	558	1900	FALSE	
15-May-12	2012	05	15	Steelhead	Smolt	Deschutes River at Rereg Tailrace	2			FALSE	MOVED TO SMALL RACEWAY
15-May-12	2012	05	15	Steelhead	Smolt	Deschutes River at Rereg Tailrace	1			TRUE	MOVED TO SMALL RACEWAY
14-May-12	2012	05	14	Bull trout	Adult	Round Butte Forebay	6			FALSE	
14-May-12	2012	05	14	Steelhead	Smolt	Deschutes River at Rereg Tailrace	6			FALSE	MOVED TO SMALL RACEWAY
11-May-12	2012	05	11	Bull trout	Adult	Round Butte Forebay	1	800	5520	TRUE	COULD BE 3D9.1C2D2DEF 9 ?
11-May-12	2012	05	11	Bull trout	Adult	Round Butte Forebay	1	370	480	FALSE	
11-May-12	2012	05	11	Bull trout	Adult	Round Butte Forebay	1	490	1400	FALSE	
11-May-12	2012	05	11	Steelhead	Smolt	Deschutes River at Rereg Tailrace	7			FALSE	MOVED TO SMALL RACEWAY
10-May-12	2012	05	10	Bull trout	Adult	Round Butte Forebay	1	565	2700	FALSE	
10-May-12	2012	05	10	Bull trout	Adult	Round Butte Forebay	1	497	1520	FALSE	
10-May-12	2012	05	10	Bull trout	Adult	Round Butte Forebay	1	483	1020	FALSE	



15-May-12	2012	05	15	Steelhead	Smolt	Mortality in trap and buried	2					TRUE	
15-May-12	2012	05	15	Steelhead	Smolt	Deschutes River at Rereg Tailrace	8					FALSE	
15-May-12	2012	05	15	Steelhead	Smolt	Deschutes River at Rereg Tailrace	33					TRUE	
15-May-12	2012	05	15	Bull trout	Juvenile	Deschutes River at Rereg Tailrace	1	254	128.4			FALSE	HALF DUPLEX , SENT TO LOWER RIVER, 000.0001322696 34
15-May-12	2012	05	15	Steelhead	Smolt	Deschutes River at Rereg Tailrace	1	245	112.9			TRUE	
15-May-12	2012	05	15	Bull trout	Adult	Round Butte Forebay	1	350	500			TRUE	
14-May-12	2012	05	14	Bull trout	Adult	Round Butte Forebay	6					FALSE	
14-May-12	2012	05	14	Bull trout	Adult	Round Butte Forebay	1	415	960			TRUE	
14-May-12	2012	05	14	Bull trout	Adult	Round Butte Forebay	1	362	420			TRUE	
14-May-12	2012	05	14	Bull trout	Adult	Round Butte Forebay	1	380	520			TRUE	
14-May-12	2012	05	14	Steelhead	Smolt	Mortality in trap and buried	1					FALSE	
14-May-12	2012	05	14	Steelhead	Smolt	Deschutes River at Rereg Tailrace	239					FALSE	
14-May-12	2012	05	14	Steelhead	Smolt	Deschutes River at Rereg Tailrace	118					TRUE	
14-May-12	2012	05	14	Bull trout	Juvenile	Deschutes River at Rereg Tailrace	1	217	85.7			FALSE	HALF DUPLEX , SENT TO LOWER RIVER, 000.0001322696 02
14-May-12	2012	05	14	Bull trout	Juvenile	Deschutes River at Rereg Tailrace	1	234	101.7			FALSE	HALF DUPLEX , SENT TO LOWER RIVER,000.000132269582
14-May-12	2012	05	14	Bull trout	Juvenile	Deschutes River at Rereg Tailrace	1	252	135.3			FALSE	HALF DUPLEX , SENT TO LOWER RIVER, 000.0001322695 66
14-May-12	2012	05	14	Bull trout	Juvenile	Deschutes River at Rereg Tailrace	1	202	64.6			FALSE	HALF DUPLEX , SENT TO LOWER RIVER, 000.0001322695 51
14-May-12	2012	05	14	Bull trout	Juvenile	Deschutes River at Rereg Tailrace	1	237	107.4			FALSE	HALF DUPLEX , SENT TO LOWER RIVER, 000.0001322695 53
14-May-12	2012	05	14	Steelhead	Smolt	Deschutes River at Rereg Tailrace	1					TRUE	
14-May-12	2012	05	14	Steelhead	Smolt	Deschutes River at Rereg Tailrace	1					TRUE	
14-May-12	2012	05	14	Steelhead	Smolt	Deschutes River at Rereg Tailrace	1	220	68.5			TRUE	
11-May-12	2012	05	11	Steelhead	Smolt	Mortality in trap and to ODFW pathology	1					FALSE	
11-May-12	2012	05	11	Bull trout	Juvenile	Deschutes River at Rereg Tailrace	1	231	85.4			FALSE	HALF DUPLEX SENT TO LOWER RIVER, 000.0001312404 83
11-May-12	2012	05	11	Bull trout	Juvenile	Deschutes River at Rereg Tailrace	1	209	80.4			TRUE	ALREADY PIT TAG, SENT TO LOWER RIVER
11-May-12	2012	05	11	Steelhead	Smolt	Deschutes River at Rereg Tailrace	48					TRUE	
11-May-12	2012	05	11	Steelhead	Smolt	Deschutes River at Rereg Tailrace	85					FALSE	
11-May-12	2012	05	11	Bull trout	Adult	Round Butte Forebay	1	405	560			FALSE	NO TAG OPERCLE DAMAGE
11-May-12	2012	05	11	Steelhead	Smolt	Deschutes River at Rereg Tailrace	1	234	92.4			TRUE	
15-May-12	2012	05	15	Steelhead	Smolt	Mortality in trap and buried	1					TRUE	

15-May-12	2012	05	15	Steelhead	Smolt	Deschutes River at Rereg Tailrace	27				FALSE	
14-May-12	2012	05	14	Steelhead	Smolt	Deschutes River at Rereg Tailrace	35				FALSE	
14-May-12	2012	05	14	Steelhead	Smolt	Deschutes River at Rereg Tailrace	2				TRUE	
14-May-12	2012	05	14	Steelhead	Smolt	Mortality in trap and buried	1				FALSE	
11-May-12	2012	05	11	Bull trout	Juvenile	Deschutes River at Rereg Tailrace	1	187	59.3		FALSE	HALF DUPLEX SENT TO LOWER RIVER, 000.000132269557
11-May-12	2012	05	11	Steelhead	Smolt	Deschutes River at Rereg Tailrace	2				TRUE	
11-May-12	2012	05	11	Steelhead	Smolt	Deschutes River at Rereg Tailrace	19				FALSE	
15-May-12	2012	05	15	Steelhead	Smolt	Deschutes River at Rereg Tailrace	1	226	72		FALSE	'MR' 'LOWER DESCHUTES RELEASE'
15-May-12	2012	05	15	Steelhead	Smolt	Deschutes River at Rereg Tailrace	1	244	92		FALSE	'MR' 'LOWER DESCHUTES RELEASE'
15-May-12	2012	05	15	Steelhead	Smolt	Deschutes River at Rereg Tailrace	1	253	116.1		FALSE	'MR' 'LOWER DESCHUTES RELEASE LOWER DESCHUTES RELEASE'
15-May-12	2012	05	15	Steelhead	Smolt	Deschutes River at Rereg Tailrace	1	205	58.2		FALSE	'MR' 'LOWER DESCHUTES RELEASE'
15-May-12	2012	05	15	Steelhead	Smolt	Deschutes River at Rereg Tailrace	1	218	66.7		FALSE	'MR' 'LOWER DESCHUTES RELEASE'
15-May-12	2012	05	15	Steelhead	Smolt	Deschutes River at Rereg Tailrace	1	221	71.8		FALSE	'MR' 'LOWER DESCHUTES RELEASE'
15-May-12	2012	05	15	Steelhead	Smolt	Deschutes River at Rereg Tailrace	1	217	66.5		FALSE	'MR' 'LOWER DESCHUTES RELEASE'
15-May-12	2012	05	15	Steelhead	Smolt	Deschutes River at Rereg Tailrace	1	239	95.5		FALSE	'MR' 'LOWER DESCHUTES RELEASE'
15-May-12	2012	05	15	Steelhead	Smolt	Deschutes River at Rereg Tailrace	1	195	47.6		FALSE	'MR' 'LOWER DESCHUTES RELEASE'
15-May-12	2012	05	15	Steelhead	Smolt	Deschutes River at Rereg Tailrace	1	213	75.3		FALSE	'MR' 'LOWER DESCHUTES RELEASE'
15-May-12	2012	05	15	Steelhead	Smolt	Deschutes River at Rereg Tailrace	1	219	74.1		FALSE	'MR' 'LOWER DESCHUTES RELEASE'
15-May-12	2012	05	15	Steelhead	Smolt	Deschutes River at Rereg Tailrace	1	209	66.7		FALSE	'MR' 'LOWER DESCHUTES RELEASE'
15-May-12	2012	05	15	Steelhead	Smolt	Deschutes River at Rereg Tailrace	1	203	60.1		FALSE	'MR' 'LOWER DESCHUTES RELEASE'
15-May-12	2012	05	15	Steelhead	Smolt	Deschutes River at Rereg Tailrace	1	242	95.9		FALSE	'MR' 'LOWER DESCHUTES RELEASE'
15-May-12	2012	05	15	Steelhead	Smolt	Deschutes River at Rereg Tailrace	1	195	52.5		FALSE	'MR' 'LOWER DESCHUTES RELEASE'
15-May-12	2012	05	15	Steelhead	Smolt	Deschutes River at Rereg Tailrace	1	204	69.9		FALSE	'MR' 'LOWER DESCHUTES RELEASE'
15-May-12	2012	05	15	Steelhead	Smolt	Deschutes River at Rereg Tailrace	1	228	94.2		FALSE	'MR' 'LOWER DESCHUTES RELEASE'
15-May-12	2012	05	15	Steelhead	Smolt	Deschutes River at Rereg Tailrace	1	243	85.2		FALSE	'MR' 'LOWER DESCHUTES RELEASE LOWER DESCHUTES RELEASE'

15-May-12	2012	05	15	Steelhead	Smolt	Deschutes River at Rereg Tailrace	1	222	77.7	FALSE	'MR' 'LOWER DESCHUTES RELEASE LOWER DESCHUTES RELEASE'
15-May-12	2012	05	15	Steelhead	Smolt	Deschutes River at Rereg Tailrace	1	198	59	FALSE	'MR' 'LOWER DESCHUTES RELEASE LOWER DESCHUTES RELEASE'
15-May-12	2012	05	15	Steelhead	Smolt	Deschutes River at Rereg Tailrace	1	235	84.9	FALSE	'MR' 'LOWER DESCHUTES RELEASE'
15-May-12	2012	05	15	Steelhead	Smolt	Deschutes River at Rereg Tailrace	1	226	88.2	FALSE	'MR' 'LOWER DESCHUTES RELEASE'
15-May-12	2012	05	15	Steelhead	Smolt	Deschutes River at Rereg Tailrace	1	214	71.6	FALSE	'MR' 'LOWER DESCHUTES RELEASE'
15-May-12	2012	05	15	Steelhead	Smolt	Deschutes River at Rereg Tailrace	1	195	53.3	FALSE	'MR' 'LOWER DESCHUTES RELEASE'
15-May-12	2012	05	15	Steelhead	Smolt	Deschutes River at Rereg Tailrace	1	200	54.7	FALSE	'MR' 'LOWER DESCHUTES RELEASE'
15-May-12	2012	05	15	Steelhead	Smolt	Deschutes River at Rereg Tailrace	1	229	88.9	FALSE	'MR' 'LOWER DESCHUTES RELEASE'
15-May-12	2012	05	15	Steelhead	Smolt	Deschutes River at Rereg Tailrace	1	217	73.3	FALSE	'MR' 'LOWER DESCHUTES RELEASE'
15-May-12	2012	05	15	Steelhead	Smolt	Deschutes River at Rereg Tailrace	1	209	69.4	FALSE	'MR' 'LOWER DESCHUTES RELEASE'
15-May-12	2012	05	15	Steelhead	Smolt	Deschutes River at Rereg Tailrace	1	216	76.5	FALSE	'MR' 'LOWER DESCHUTES RELEASE'
15-May-12	2012	05	15	Steelhead	Smolt	Deschutes River at Rereg Tailrace	1	218	66.5	FALSE	'MR' 'LOWER DESCHUTES RELEASE'
15-May-12	2012	05	15	Steelhead	Smolt	Deschutes River at Rereg Tailrace	1	213	66	FALSE	'MR' 'LOWER DESCHUTES RELEASE'
15-May-12	2012	05	15	Steelhead	Smolt	Deschutes River at Rereg Tailrace	1	221	75.5	FALSE	'MR' 'LOWER DESCHUTES RELEASE'
15-May-12	2012	05	15	Steelhead	Smolt	Deschutes River at Rereg Tailrace	1	221	92.1	FALSE	'MR' 'LOWER DESCHUTES RELEASE'
15-May-12	2012	05	15	Steelhead	Smolt	Deschutes River at Rereg Tailrace	1	206	60.9	FALSE	'MR' 'LOWER DESCHUTES RELEASE'
15-May-12	2012	05	15	Steelhead	Smolt	Deschutes River at Rereg Tailrace	1	203	55.8	FALSE	'MR' 'LOWER DESCHUTES RELEASE'
15-May-12	2012	05	15	Steelhead	Smolt	Deschutes River at Rereg Tailrace	1	227	83.4	FALSE	'MR' 'LOWER DESCHUTES RELEASE'
15-May-12	2012	05	15	Steelhead	Smolt	Deschutes River at Rereg Tailrace	1	230	95.5	FALSE	'MR' 'LOWER DESCHUTES RELEASE'
15-May-12	2012	05	15	Steelhead	Smolt	Deschutes River at Rereg Tailrace	1	216	79.5	FALSE	'MR' 'LOWER DESCHUTES RELEASE'
15-May-12	2012	05	15	Steelhead	Smolt	Deschutes River at Rereg Tailrace	1	222	81.2	FALSE	'MR' 'LOWER DESCHUTES RELEASE'
15-May-12	2012	05	15	Steelhead	Smolt	Deschutes River at Rereg Tailrace	1	251	106.8	FALSE	'MR' 'LOWER DESCHUTES RELEASE'
15-May-12	2012	05	15	Steelhead	Smolt	Deschutes River at Rereg Tailrace	1	243	93.8	FALSE	'MR' 'LOWER DESCHUTES RELEASE'
15-May-12	2012	05	15	Steelhead	Smolt	Deschutes River at Rereg Tailrace	1	200	55.7	FALSE	'MR' 'LOWER DESCHUTES RELEASE'
15-May-12	2012	05	15	Steelhead	Smolt	Deschutes River at Rereg Tailrace	1	217	67.5	FALSE	'MR' 'LOWER DESCHUTES RELEASE'

15-May-12	2012	05	15	Steelhead	Smolt	Deschutes River at Rereg Tailrace	1	223	74.1	FALSE	'MR' 'LOWER DESCHUTES RELEASE'
15-May-12	2012	05	15	Steelhead	Smolt	Deschutes River at Rereg Tailrace	1	202	60.1	FALSE	'MR' 'LOWER DESCHUTES RELEASE'
15-May-12	2012	05	15	Steelhead	Smolt	Deschutes River at Rereg Tailrace	1	225	94.1	FALSE	'MR' 'LOWER DESCHUTES RELEASE'
15-May-12	2012	05	15	Steelhead	Smolt	Deschutes River at Rereg Tailrace	1	203	60.9	FALSE	'MR' 'LOWER DESCHUTES RELEASE'
15-May-12	2012	05	15	Steelhead	Smolt	Deschutes River at Rereg Tailrace	1	211	61.1	FALSE	'MR' 'LOWER DESCHUTES RELEASE'
15-May-12	2012	05	15	Steelhead	Smolt	Deschutes River at Rereg Tailrace	1	228	88	FALSE	'MR' 'LOWER DESCHUTES RELEASE'
15-May-12	2012	05	15	Steelhead	Smolt	Deschutes River at Rereg Tailrace	1	187	48.5	FALSE	'MR' 'LOWER DESCHUTES RELEASE'
15-May-12	2012	05	15	Bull trout	Adult	Round Butte Forebay	1	380	640	FALSE	'FOREBAY RELEASE'
11-May-12	2012	05	14	Bull trout	Adult	Round Butte Forebay	1	351	360	FALSE	'FOREBAY RELEASE'
10-May-12	2012	05	10	Bull trout	Adult	Round Butte Forebay	1	271	220	FALSE	'FOREBAY RELEASE'
10-May-12	2012	05	10	Bull trout	Juvenile	Deschutes River at Rereg Tailrace	1	248	123.3	FALSE	HALF DUPLEX SENT TO LOWER RIVER, 000.0001312404 84
10-May-12	2012	05	10	Bull trout	Juvenile	Deschutes River at Rereg Tailrace	1	235	97.2	FALSE	HALF DUPLEX SENT TO LOWER RIVER, 000.0001312404 34
10-May-12	2012	05	10	Steelhead	Smolt	Deschutes River at Rereg Tailrace	71			TRUE	
10-May-12	2012	05	10	Steelhead	Smolt	Deschutes River at Rereg Tailrace	113			FALSE	
10-May-12	2012	05	10	Steelhead	Smolt	Deschutes River at Rereg Tailrace	1			TRUE	
10-May-12	2012	05	10	Steelhead	Smolt	Deschutes River at Rereg Tailrace	1	222	79.5	TRUE	
10-May-12	2012	05	10	Steelhead	Smolt	Mortality in trap and to ODFW pathology	1			FALSE	
10-May-12	2012	05	10	Steelhead	Smolt	Deschutes River at Rereg Tailrace	54			FALSE	
10-May-12	2012	05	10	Steelhead	Smolt	Deschutes River at Rereg Tailrace	2			TRUE	
10-May-12	2012	05	10	Steelhead	Smolt	Deschutes River at Rereg Tailrace	1	167	31.9	TRUE	
09-May-12	2012	05	09	Bull trout	Adult	Round Butte Forebay	1	625	3120	FALSE	
09-May-12	2012	05	09	Steelhead	Smolt	Deschutes River at Rereg Tailrace	1			TRUE	MOVE TO SMALL RACEWAY
09-May-12	2012	05	09	Steelhead	Smolt	Deschutes River at Rereg Tailrace	3			FALSE	MOVE TO SMALL RACEWAY
09-May-12	2012	05	09	Bull trout	Adult	Round Butte Forebay	1	415	740	FALSE	
09-May-12	2012	05	09	Bull trout	Adult	Round Butte Forebay	1	410	840	FALSE	DIDN'T PIT TAG, S3-1A
09-May-12	2012	05	09	Bull trout	Adult	Round Butte Forebay	1	545	2000	FALSE	
07-May-12	2012	05	07	Bull trout	Adult	Round Butte Forebay	1	460	860	FALSE	
07-May-12	2012	05	07	Bull trout	Adult	Round Butte Forebay	1	320	460	FALSE	
07-May-12	2012	05	07	Bull trout	Adult	Round Butte Forebay	1	505	1420	TRUE	
07-May-12	2012	05	07	Bull trout	Adult	Round Butte Forebay	1	573	2160	FALSE	
07-May-12	2012	05	07	Bull trout	Adult	Round Butte Forebay	1	555	1940	FALSE	
07-May-12	2012	05	07	Bull trout	Adult	Round Butte Forebay	1	685	3680	FALSE	
09-May-12	2012	05	09	Bull trout	Adult	Round Butte Forebay	1	345	560	TRUE	

09-May-12	2012	05	09	Bull trout	Adult	Round Butte Forebay	1	445	800	TRUE	
09-May-12	2012	05	09	Steelhead	Smolt	Deschutes River at Rereg Tailrace	58			FALSE	
09-May-12	2012	05	09	Steelhead	Smolt	Deschutes River at Rereg Tailrace	13			TRUE	
09-May-12	2012	05	09	Bull trout	Juvenile	Deschutes River at Rereg Tailrace	1	244	113.8	FALSE	HALF DUPLEX SENT TO LOWER RIVER 000.0001312404
09-May-12	2012	05	09	Steelhead	Smolt	Deschutes River at Rereg Tailrace	1	232	96.4	TRUE	
08-May-12	2012	05	08	Bull trout	Adult	Round Butte Forebay	1	355		TRUE	
08-May-12	2012	05	08	Bull trout	Adult	Round Butte Forebay	1	370	460	TRUE	
08-May-12	2012	05	08	Steelhead	Smolt	Deschutes River at Rereg Tailrace	17			FALSE	
08-May-12	2012	05	08	Steelhead	Smolt	Deschutes River at Rereg Tailrace	11			TRUE	
08-May-12	2012	05	08	Steelhead	Smolt	Deschutes River at Rereg Tailrace	1	220	75.4	FALSE	
08-May-12	2012	05	08	Steelhead	Smolt	Deschutes River at Rereg Tailrace	1	198	61.3	FALSE	
08-May-12	2012	05	08	Steelhead	Smolt	Deschutes River at Rereg Tailrace	1	265	131.4	TRUE	
08-May-12	2012	05	08	Steelhead	Smolt	Deschutes River at Rereg Tailrace	1	200	57.8	FALSE	
08-May-12	2012	05	08	Steelhead	Smolt	Deschutes River at Rereg Tailrace	1	190	38.7	FALSE	
08-May-12	2012	05	08	Steelhead	Smolt	Deschutes River at Rereg Tailrace	1	215	72.1	FALSE	
08-May-12	2012	05	08	Steelhead	Smolt	Deschutes River at Rereg Tailrace	1	215	77.6	FALSE	
08-May-12	2012	05	08	Steelhead	Smolt	Deschutes River at Rereg Tailrace	1	240	99.3	TRUE	
08-May-12	2012	05	08	Steelhead	Smolt	Deschutes River at Rereg Tailrace	1	255	117.8	TRUE	
08-May-12	2012	05	08	Steelhead	Smolt	Deschutes River at Rereg Tailrace	1	205	70.8	FALSE	
08-May-12	2012	05	08	Steelhead	Smolt	Deschutes River at Rereg Tailrace	1	190	53.4	FALSE	
08-May-12	2012	05	08	Steelhead	Smolt	Deschutes River at Rereg Tailrace	1	220	81.4	TRUE	
08-May-12	2012	05	08	Steelhead	Smolt	Deschutes River at Rereg Tailrace	1	255	114.3	FALSE	
08-May-12	2012	05	08	Steelhead	Smolt	Deschutes River at Rereg Tailrace	1	285	169.5	FALSE	
08-May-12	2012	05	08	Steelhead	Smolt	Deschutes River at Rereg Tailrace	1	270	146.6	TRUE	
08-May-12	2012	05	08	Steelhead	Smolt	Deschutes River at Rereg Tailrace	1	230	137	FALSE	
08-May-12	2012	05	08	Steelhead	Smolt	Deschutes River at Rereg Tailrace	1	210	68.9	FALSE	
08-May-12	2012	05	08	Steelhead	Smolt	Deschutes River at Rereg Tailrace	1	205	67.2	FALSE	
08-May-12	2012	05	08	Steelhead	Smolt	Deschutes River at Rereg Tailrace	1	215	72.4	FALSE	
08-May-12	2012	05	08	Steelhead	Smolt	Deschutes River at Rereg Tailrace	1	230	89.2	FALSE	
08-May-12	2012	05	08	Steelhead	Smolt	Deschutes River at Rereg Tailrace	1	255	132.4	TRUE	
08-May-12	2012	05	08	Steelhead	Smolt	Deschutes River at Rereg Tailrace	1	270	135.2	TRUE	
08-May-12	2012	05	08	Steelhead	Smolt	Deschutes River at Rereg Tailrace	1	235	107.6	TRUE	
08-May-12	2012	05	08	Steelhead	Smolt	Deschutes River at Rereg Tailrace	1	265	138.1	TRUE	
08-May-12	2012	05	08	Steelhead	Smolt	Deschutes River at Rereg Tailrace	1	180	48.2	FALSE	
08-May-12	2012	05	08	Steelhead	Smolt	Deschutes River at Rereg Tailrace	1	215	58.5	FALSE	
08-May-12	2012	05	08	Steelhead	Smolt	Deschutes River at Rereg Tailrace	1	220	70.8	FALSE	
08-May-12	2012	05	08	Steelhead	Smolt	Deschutes River at Rereg Tailrace	1	250	115.7	FALSE	
08-May-12	2012	05	08	Steelhead	Smolt	Deschutes River at Rereg Tailrace	1	254	117.9	FALSE	
08-May-12	2012	05	08	Steelhead	Smolt	Deschutes River at Rereg Tailrace	1	223	89.9	FALSE	

08-May-12	2012	05	08	Steelhead	Smolt	Deschutes River at Rereg Tailrace	1	242	115.4	TRUE	
08-May-12	2012	05	08	Steelhead	Smolt	Deschutes River at Rereg Tailrace	1	265	141.6	TRUE	
08-May-12	2012	05	08	Steelhead	Smolt	Deschutes River at Rereg Tailrace	1	280	141.8	TRUE	
08-May-12	2012	05	08	Steelhead	Smolt	Deschutes River at Rereg Tailrace	1	275	167	TRUE	
08-May-12	2012	05	08	Steelhead	Smolt	Deschutes River at Rereg Tailrace	1	255	130.2	FALSE	
08-May-12	2012	05	08	Steelhead	Smolt	Deschutes River at Rereg Tailrace	1	215	77.4	FALSE	
08-May-12	2012	05	08	Steelhead	Smolt	Deschutes River at Rereg Tailrace	1	225	87.4	FALSE	
08-May-12	2012	05	08	Steelhead	Smolt	Deschutes River at Rereg Tailrace	1	200	53.6	TRUE	
08-May-12	2012	05	08	Steelhead	Smolt	Deschutes River at Rereg Tailrace	1	254	105.7	TRUE	
08-May-12	2012	05	08	Steelhead	Smolt	Deschutes River at Rereg Tailrace	1	235	110.3	FALSE	
08-May-12	2012	05	08	Steelhead	Smolt	Deschutes River at Rereg Tailrace	1	238	91.6	FALSE	
08-May-12	2012	05	08	Steelhead	Smolt	Deschutes River at Rereg Tailrace	1	185	51.4	FALSE	
08-May-12	2012	05	08	Steelhead	Smolt	Deschutes River at Rereg Tailrace	1	215	67.3	FALSE	
08-May-12	2012	05	08	Steelhead	Smolt	Deschutes River at Rereg Tailrace	1	209	63.4	FALSE	
08-May-12	2012	05	08	Steelhead	Smolt	Deschutes River at Rereg Tailrace	1	185	48.3	TRUE	
08-May-12	2012	05	08	Steelhead	Smolt	Deschutes River at Rereg Tailrace	1	234	93.9	TRUE	
08-May-12	2012	05	08	Steelhead	Smolt	Deschutes River at Rereg Tailrace	1	205	67.6	FALSE	
08-May-12	2012	05	08	Steelhead	Smolt	Deschutes River at Rereg Tailrace	1	250	119.2	FALSE	
08-May-12	2012	05	08	Steelhead	Smolt	Deschutes River at Rereg Tailrace	1	175	48.2	FALSE	
08-May-12	2012	05	08	Steelhead	Smolt	Deschutes River at Rereg Tailrace	1	255	124.2	TRUE	
08-May-12	2012	05	08	Steelhead	Smolt	Deschutes River at Rereg Tailrace	1	190	54	FALSE	
08-May-12	2012	05	08	Steelhead	Smolt	Deschutes River at Rereg Tailrace	1	195	55.9	FALSE	
08-May-12	2012	05	08	Steelhead	Smolt	Deschutes River at Rereg Tailrace	1	219	80.1	FALSE	
08-May-12	2012	05	08	Steelhead	Smolt	Deschutes River at Rereg Tailrace	1	243	105.9	FALSE	
08-May-12	2012	05	08	Steelhead	Smolt	Deschutes River at Rereg Tailrace	1	239	93.9	FALSE	
08-May-12	2012	05	08	Steelhead	Smolt	Deschutes River at Rereg Tailrace	1	219	74.3	TRUE	
08-May-12	2012	05	08	Steelhead	Smolt	Deschutes River at Rereg Tailrace	1	215	69.8	FALSE	
08-May-12	2012	05	08	Steelhead	Smolt	Deschutes River at Rereg Tailrace	1	135	96.6	FALSE	
08-May-12	2012	05	08	Steelhead	Smolt	Deschutes River at Rereg Tailrace	1	255	133.2	TRUE	
08-May-12	2012	05	08	Bull trout	Juvenile	Deschutes River at Rereg Tailrace	1	237	112.6	FALSE	HALF DUPLEX SENT TO LOWER RIVER 000.0001312404 35
08-May-12	2012	05	08	Steelhead	Smolt	Deschutes River at Rereg Tailrace	1	190	72.8	FALSE	
08-May-12	2012	05	08	Steelhead	Smolt	Deschutes River at Rereg Tailrace	1	230	86.5	TRUE	
08-May-12	2012	05	08	Steelhead	Smolt	Deschutes River at Rereg Tailrace	1	220	82.3	FALSE	
08-May-12	2012	05	08	Steelhead	Smolt	Deschutes River at Rereg Tailrace	1	271	140.8	TRUE	
08-May-12	2012	05	09	Steelhead	Smolt	Deschutes River at Rereg Tailrace	1	230	85.6	FALSE	
08-May-12	2012	05	08	Steelhead	Smolt	Deschutes River at Rereg Tailrace	1	215	81.4	FALSE	
08-May-12	2012	05	08	Steelhead	Smolt	Deschutes River at Rereg Tailrace	1	263	139.4	TRUE	
08-May-12	2012	05	08	Steelhead	Smolt	Deschutes River at Rereg Tailrace	1	251	102.3	TRUE	
08-May-12	2012	05	08	Steelhead	Smolt	Deschutes River at Rereg Tailrace	1	233	102.7	TRUE	

08-May-12	2012	05	08	Steelhead	Smolt	Deschutes River at Rereg Tailrace	1	261	113.2	FALSE	
08-May-12	2012	05	08	Steelhead	Smolt	Deschutes River at Rereg Tailrace	1	218	74.4	FALSE	
08-May-12	2012	05	08	Steelhead	Smolt	Deschutes River at Rereg Tailrace	1	200	58	FALSE	
08-May-12	2012	05	08	Steelhead	Smolt	Deschutes River at Rereg Tailrace	1	209	66.3	TRUE	
08-May-12	2012	05	08	Steelhead	Smolt	Deschutes River at Rereg Tailrace	1	215	71.3	TRUE	
08-May-12	2012	05	08	Steelhead	Smolt	Deschutes River at Rereg Tailrace	1	263	149.8	FALSE	
08-May-12	2012	05	08	Steelhead	Smolt	Deschutes River at Rereg Tailrace	1	250	118	TRUE	
08-May-12	2012	05	08	Steelhead	Smolt	Deschutes River at Rereg Tailrace	1	245	115.9	FALSE	
08-May-12	2012	05	08	Steelhead	Smolt	Deschutes River at Rereg Tailrace	1	205	66.4	FALSE	
08-May-12	2012	05	08	Steelhead	Smolt	Deschutes River at Rereg Tailrace	1	235	103.2	TRUE	
08-May-12	2012	05	08	Steelhead	Smolt	Deschutes River at Rereg Tailrace	1	210	63.6	TRUE	
08-May-12	2012	05	08	Steelhead	Smolt	Deschutes River at Rereg Tailrace	1	200	58	FALSE	
08-May-12	2012	05	08	Steelhead	Smolt	Deschutes River at Rereg Tailrace	1	250	122.7	TRUE	
08-May-12	2012	05	08	Steelhead	Smolt	Deschutes River at Rereg Tailrace	1	177	45.5	FALSE	
08-May-12	2012	05	08	Steelhead	Smolt	Deschutes River at Rereg Tailrace	1	228	87.6	FALSE	
09-May-12	2012	05	09	Steelhead	Smolt	Deschutes River at Rereg Tailrace	2			TRUE	
09-May-12	2012	05	09	Steelhead	Smolt	Deschutes River at Rereg Tailrace	15			FALSE	
08-May-12	2012	05	08	Steelhead	Smolt	Deschutes River at Rereg Tailrace	21			TRUE	
08-May-12	2012	05	08	Steelhead	Smolt	Deschutes River at Rereg Tailrace	50			FALSE	
08-May-12	2012	05	08	Steelhead	Smolt	Mortality in trap and to ODFW pathology	1			FALSE	
09-May-12	2012	05	09	Bull trout	Adult	Round Butte Forebay	1	321	320	FALSE	'FOREBAY RELEASE'
09-May-12	2012	05	09	Bull trout	Adult	Round Butte Forebay	1	263	180	FALSE	'FOREBAY RELEASE FOREBAY RELEASE'
09-May-12	2012	05	09	Bull trout	Adult	Round Butte Forebay	1	310	260	FALSE	'FOREBAY RELEASE'
09-May-12	2012	05	09	Bull trout	Adult	Round Butte Forebay	1	465	900	FALSE	'FOREBAY RELEASE FOREBAY RELEASE'
08-May-12	2012	05	08	Bull trout	Adult	Round Butte Forebay	1	360	480	FALSE	'FOREBAY RELEASE FOREBAY RELEASE FOREBAY RELEASE'
08-May-12	2012	05	08	Bull trout	Adult	Round Butte Forebay	1	336	430	FALSE	'FOREBAY RELEASE'
08-May-12	2012	05	08	Bull trout	Adult	Round Butte Forebay	1	345	400	FALSE	'FOREBAY RELEASE'
07-May-12	2012	05	07	Bull trout	Adult	Round Butte Forebay	1	434	840	TRUE	
07-May-12	2012	05	07	Bull trout	Adult	Round Butte Forebay	1	342	340	TRUE	
07-May-12	2012	05	07	Bull trout	Adult	Round Butte Forebay	1	390	620	TRUE	
07-May-12	2012	05	07	Bull trout	Juvenile	Deschutes River at Rereg Tailrace	1	223	92.9	FALSE	HALF DUPLEX SENT TO LOWER RIVER, 000.0001312404 37
07-May-12	2012	05	07	Bull trout	Juvenile	Deschutes River at Rereg Tailrace	1	224	98.6	FALSE	HALF DUPLEX SENT TO LOWER RIVER, 000.0001312404 40
07-May-12	2012	05	07	Steelhead	Smolt	Deschutes River at Rereg Tailrace	92			TRUE	

07-May-12	2012	05	07	Steelhead	Smolt	Deschutes River at Rereg Tailrace	105				FALSE	
07-May-12	2012	05	07	Steelhead	Smolt	Deschutes River at Rereg Tailrace	1	237	100.8	TRUE		
07-May-12	2012	05	07	Steelhead	Smolt	Deschutes River at Rereg Tailrace	1	245	115.6	TRUE		
07-May-12	2012	05	07	Steelhead	Smolt	Deschutes River at Rereg Tailrace	1	230	97.1	TRUE		
07-May-12	2012	05	07	Steelhead	Smolt	Deschutes River at Rereg Tailrace	1	231	91.7	TRUE		
07-May-12	2012	05	07	Steelhead	Smolt	Mortality in trap and to ODFW pathology	1			TRUE		
07-May-12	2012	05	07	Steelhead	Smolt	Mortality in trap and to ODFW pathology	2			FALSE		
07-May-12	2012	05	07	Bull trout	Adult	Mortality in trap and to ODFW pathology	1	465	900	TRUE	MORT IN TANK	
07-May-12	2012	05	07	Steelhead	Smolt	Deschutes River at Rereg Tailrace	1			TRUE		
07-May-12	2012	05	07	Steelhead	Smolt	Deschutes River at Rereg Tailrace	23			FALSE		
07-May-12	2012	05	07	Steelhead	Smolt	Deschutes River at Rereg Tailrace	1	200	54.6	TRUE		
07-May-12	2012	05	07	Bull trout	Adult	Round Butte Forebay	1	257	134	FALSE	'FOREBAY RELEASE'	
07-May-12	2012	05	07	Steelhead	Smolt	Deschutes River at Rereg Tailrace	1	224	74.8	FALSE	'MR' 'LOWER DESCHUTES RELEASE'	
07-May-12	2012	05	07	Steelhead	Smolt	Deschutes River at Rereg Tailrace	1	259	128.7	FALSE	'MR' 'LOWER DESCHUTES RELEASE'	
07-May-12	2012	05	07	Steelhead	Smolt	Deschutes River at Rereg Tailrace	1	246	100.4	FALSE	'MR' 'LOWER DESCHUTES RELEASE'	
07-May-12	2012	05	07	Steelhead	Smolt	Deschutes River at Rereg Tailrace	1	249	108.3	FALSE	'MR' 'LOWER DESCHUTES RELEASE'	
07-May-12	2012	05	07	Steelhead	Smolt	Deschutes River at Rereg Tailrace	1	255		FALSE	'MR' 'LOWER DESCHUTES RELEASE'	
07-May-12	2012	05	07	Steelhead	Smolt	Deschutes River at Rereg Tailrace	1	197	53.7	FALSE	'MR' 'LOWER DESCHUTES RELEASE'	
07-May-12	2012	05	07	Steelhead	Smolt	Deschutes River at Rereg Tailrace	1	217	67.3	FALSE	'MR' 'LOWER DESCHUTES RELEASE'	
07-May-12	2012	05	07	Steelhead	Smolt	Deschutes River at Rereg Tailrace	1	229	85.7	FALSE	'MR' 'LOWER DESCHUTES RELEASE'	
07-May-12	2012	05	07	Steelhead	Smolt	Deschutes River at Rereg Tailrace	1	211	59.6	FALSE	'MR' 'LOWER DESCHUTES RELEASE'	
07-May-12	2012	05	07	Steelhead	Smolt	Deschutes River at Rereg Tailrace	1	240	86.2	FALSE	'MR' 'LOWER DESCHUTES RELEASE'	
07-May-12	2012	05	07	Steelhead	Smolt	Deschutes River at Rereg Tailrace	1	243	86.5	FALSE	'MR' 'LOWER DESCHUTES RELEASE'	
07-May-12	2012	05	07	Steelhead	Smolt	Deschutes River at Rereg Tailrace	1	225	75	FALSE	'MR' 'LOWER DESCHUTES RELEASE'	
07-May-12	2012	05	07	Steelhead	Smolt	Deschutes River at Rereg Tailrace	1	208	62.6	FALSE	'MR' 'LOWER DESCHUTES RELEASE'	
07-May-12	2012	05	07	Steelhead	Smolt	Deschutes River at Rereg Tailrace	1	206	57.6	FALSE	'MR' 'LOWER DESCHUTES RELEASE'	
07-May-12	2012	05	07	Steelhead	Smolt	Deschutes River at Rereg Tailrace	1	186	46.7	FALSE	'MR' 'LOWER DESCHUTES RELEASE'	
07-May-12	2012	05	07	Steelhead	Smolt	Deschutes River at Rereg Tailrace	1	186	43.6	FALSE	'MR' 'LOWER DESCHUTES RELEASE'	
07-May-12	2012	05	07	Steelhead	Smolt	Deschutes River at Rereg Tailrace	1	201	54	FALSE	'MR' 'LOWER DESCHUTES RELEASE'	
07-May-12	2012	05	07	Steelhead	Smolt	Deschutes River at Rereg Tailrace	1	210	66.7	FALSE	'MR' 'LOWER DESCHUTES RELEASE'	



07-May-12	2012	05	07	Steelhead	Smolt	Deschutes River at Rereg Tailrace	1	248	105.5	FALSE	'MR' 'LOWER DESCHUTES RELEASE'
07-May-12	2012	05	07	Steelhead	Smolt	Deschutes River at Rereg Tailrace	1	262	121.3	FALSE	'MR' 'LOWER DESCHUTES RELEASE'
07-May-12	2012	05	07	Steelhead	Smolt	Deschutes River at Rereg Tailrace	1	223	62.9	FALSE	'MR' 'LOWER DESCHUTES RELEASE'
07-May-12	2012	05	07	Steelhead	Smolt	Deschutes River at Rereg Tailrace	1	220	75	FALSE	'MR' 'LOWER DESCHUTES RELEASE'
07-May-12	2012	05	07	Steelhead	Smolt	Deschutes River at Rereg Tailrace	1	229	88.4	FALSE	'MR' 'LOWER DESCHUTES RELEASE'
07-May-12	2012	05	07	Steelhead	Smolt	Deschutes River at Rereg Tailrace	1	207	64.7	FALSE	'MR' 'LOWER DESCHUTES RELEASE'
07-May-12	2012	05	07	Steelhead	Smolt	Deschutes River at Rereg Tailrace	1	208	61.2	FALSE	'MR' 'LOWER DESCHUTES RELEASE'
07-May-12	2012	05	07	Steelhead	Smolt	Deschutes River at Rereg Tailrace	1	201	52.4	FALSE	'MR' 'LOWER DESCHUTES RELEASE'
07-May-12	2012	05	07	Steelhead	Smolt	Deschutes River at Rereg Tailrace	1	214	62.1	FALSE	'MR' 'LOWER DESCHUTES RELEASE'
07-May-12	2012	05	07	Steelhead	Smolt	Deschutes River at Rereg Tailrace	1	224	67.6	FALSE	'MR' 'LOWER DESCHUTES RELEASE'
07-May-12	2012	05	07	Steelhead	Smolt	Deschutes River at Rereg Tailrace	1	195	46.8	FALSE	'MR' 'LOWER DESCHUTES RELEASE'
07-May-12	2012	05	07	Steelhead	Smolt	Deschutes River at Rereg Tailrace	1	205	57.7	FALSE	'MR' 'LOWER DESCHUTES RELEASE'
07-May-12	2012	05	07	Steelhead	Smolt	Deschutes River at Rereg Tailrace	1	206	61.3	FALSE	'MR' 'LOWER DESCHUTES RELEASE'
07-May-12	2012	05	07	Steelhead	Smolt	Deschutes River at Rereg Tailrace	1	184	40.9	FALSE	'MR' 'LOWER DESCHUTES RELEASE'
07-May-12	2012	05	07	Steelhead	Smolt	Deschutes River at Rereg Tailrace	1	227	85.6	FALSE	'MR' 'LOWER DESCHUTES RELEASE'
07-May-12	2012	05	07	Steelhead	Smolt	Deschutes River at Rereg Tailrace	1	228	76.8	FALSE	'MR' 'LOWER DESCHUTES RELEASE'
07-May-12	2012	05	07	Steelhead	Smolt	Deschutes River at Rereg Tailrace	1	225	81.6	FALSE	'MR' 'LOWER DESCHUTES RELEASE'
07-May-12	2012	05	07	Steelhead	Smolt	Deschutes River at Rereg Tailrace	1	206	62.2	FALSE	'MR' 'LOWER DESCHUTES RELEASE'
07-May-12	2012	05	07	Steelhead	Smolt	Deschutes River at Rereg Tailrace	1	214	68.2	FALSE	'MR' 'LOWER DESCHUTES RELEASE'
07-May-12	2012	05	07	Steelhead	Smolt	Deschutes River at Rereg Tailrace	1	210	64.7	FALSE	'MR' 'LOWER DESCHUTES RELEASE'
07-May-12	2012	05	07	Steelhead	Smolt	Deschutes River at Rereg Tailrace	1	229	99.9	FALSE	'MR' 'LOWER DESCHUTES RELEASE'
07-May-12	2012	05	07	Steelhead	Smolt	Deschutes River at Rereg Tailrace	1	225	85.8	FALSE	'MR' 'LOWER DESCHUTES RELEASE'
07-May-12	2012	05	07	Bull trout	Adult	Round Butte Forebay	1	357	400	FALSE	'FOREBAY RELEASE'
07-May-12	2012	05	07	Bull trout	Adult	Round Butte Forebay	1	407	640	FALSE	'FOREBAY RELEASE'
07-May-12	2012	05	07	Bull trout	Adult	Round Butte Forebay	1	315	300	FALSE	'FOREBAY RELEASE'
07-May-12	2012	05	07	Bull trout	Adult	Round Butte Forebay	1	365	540	FALSE	'FOREBAY RELEASE'
07-May-12	2012	05	07	Steelhead	Smolt	Deschutes River at Rereg Tailrace	1	236	98.4	FALSE	'MR' 'LOWER DESCHUTES RELEASE LOWER DESCHUTES RELEASE L

07-May-12	2012	05	07	Steelhead	Smolt	Deschutes River at Rereg Tailrace	1	200	57.3	FALSE	'MR' 'LOWER DESCHUTES RELEASE'
07-May-12	2012	05	07	Steelhead	Smolt	Deschutes River at Rereg Tailrace	1	209	68.4	FALSE	'MR' 'LOWER DESCHUTES RELEASE LOWER DESCHUTES RELEASE L
07-May-12	2012	05	07	Steelhead	Smolt	Deschutes River at Rereg Tailrace	1	226	79.5	FALSE	'MR' 'LOWER DESCHUTES RELEASE'
07-May-12	2012	05	07	Steelhead	Smolt	Deschutes River at Rereg Tailrace	1	208	60.2	FALSE	'MR' 'LOWER DESCHUTES RELEASE'
07-May-12	2012	05	07	Steelhead	Smolt	Deschutes River at Rereg Tailrace	1	212	65.6	FALSE	'MR' 'LOWER DESCHUTES RELEASE'
07-May-12	2012	05	07	Steelhead	Smolt	Deschutes River at Rereg Tailrace	1	220	71.8	FALSE	'MR' 'LOWER DESCHUTES RELEASE'
07-May-12	2012	05	07	Steelhead	Smolt	Deschutes River at Rereg Tailrace	1	199	61.5	FALSE	'MR' 'LOWER DESCHUTES RELEASE'
07-May-12	2012	05	07	Steelhead	Smolt	Deschutes River at Rereg Tailrace	1	219	74.2	FALSE	'MR' 'LOWER DESCHUTES RELEASE'
07-May-12	2012	05	07	Steelhead	Smolt	Deschutes River at Rereg Tailrace	1	226	76.1	FALSE	'MR' 'LOWER DESCHUTES RELEASE'
04-May-12	2012	05	04	Steelhead	Smolt	Deschutes River at Rereg Tailrace	6			FALSE	MOVED TO SMALL RACEWAY
04-May-12	2012	05	04	Bull trout	Adult	Round Butte Forebay	1			FALSE	GASH ON RIGHT SIDE, SWIMMING ON BACK, RELEASED IMMEDIATELY
03-May-12	2012	05	03	Steelhead	Smolt	Deschutes River at Rereg Tailrace	3			FALSE	MOVED TO SMALL RACEWAY
03-May-12	2012	05	03	Steelhead	Smolt	Deschutes River at Rereg Tailrace	2			TRUE	MOVED TO SMALL RACEWAY
02-May-12	2012	05	02	Steelhead	Smolt	Deschutes River at Rereg Tailrace	6			FALSE	
02-May-12	2012	05	02	Steelhead	Smolt	Deschutes River at Rereg Tailrace	4			TRUE	MOVED TO SMALL RACEWAY
02-May-12	2012	05	02	Bull trout	Adult	Round Butte Forebay	1	405	520	FALSE	
02-May-12	2012	05	02	Bull trout	Adult	Round Butte Forebay	1	355	480	FALSE	
02-May-12	2012	05	02	Bull trout	Adult	Round Butte Forebay	1	399	740	FALSE	
02-May-12	2012	05	02	Bull trout	Adult	Round Butte Forebay	1	465	1110	FALSE	
02-May-12	2012	05	02	Bull trout	Adult	Round Butte Forebay	1	740	3700	FALSE	
04-May-12	2012	05	04	Bull trout	Adult	Round Butte Forebay	1	350	440	TRUE	
04-May-12	2012	05	04	Steelhead	Smolt	Deschutes River at Rereg Tailrace	37			FALSE	
04-May-12	2012	05	04	Steelhead	Smolt	Deschutes River at Rereg Tailrace	27			TRUE	
04-May-12	2012	05	04	Steelhead	Smolt	Deschutes River at Rereg Tailrace	1	235	93	TRUE	
03-May-12	2012	05	03	Steelhead	Smolt	Deschutes River at Rereg Tailrace	52			TRUE	
03-May-12	2012	05	03	Steelhead	Smolt	Deschutes River at Rereg Tailrace	42			FALSE	
03-May-12	2012	05	03	Steelhead	Smolt	Deschutes River at Rereg Tailrace	1	250	121.8	TRUE	
03-May-12	2012	05	03	Steelhead	Smolt	Mortality in trap and buried	2			TRUE	
03-May-12	2012	05	03	Bull trout	Juvenile	Deschutes River at Rereg Tailrace	1	225	96.7	FALSE	HALF DUPLEX, SENT TO LOWER RIVER, 000.0001312404 42

02-May-12	2012	05	02	Bull trout	Juvenile	Deschutes River at Rereg Tailrace	1	206	67.4	FALSE	HALF DUPLEX SENT TO LOWER RIVER 000.0001312404 43
02-May-12	2012	05	02	Bull trout	Juvenile	Deschutes River at Rereg Tailrace	1	205	64.7	FALSE	HALF DUPLEX SENT TO LOWER RIVER, 000.0001312404 38
02-May-12	2012	05	02	Bull trout	Juvenile	Deschutes River at Rereg Tailrace	1	205	64.3	FALSE	HALF DUPLEX SENT TO LOWER RIVER, 000.0001312404 44
02-May-12	2012	05	02	Steelhead	Smolt	Deschutes River at Rereg Tailrace	71			FALSE	
02-May-12	2012	05	02	Steelhead	Smolt	Deschutes River at Rereg Tailrace	44			TRUE	
02-May-12	2012	05	02	Steelhead	Smolt	Deschutes River at Rereg Tailrace	1	245	113.7	TRUE	
04-May-12	2012	05	04	Steelhead	Smolt	Deschutes River at Rereg Tailrace	17			FALSE	
04-May-12	2012	05	04	Steelhead	Smolt	Deschutes River at Rereg Tailrace	3			TRUE	
04-May-12	2012	05	04	Steelhead	Smolt	Mortality in trap and to ODFW pathology	2			FALSE	
03-May-12	2012	05	03	Bull trout	Juvenile	Deschutes River at Rereg Tailrace	1	173	49.6	FALSE	HALF DUPLEX SENT TO LOWER RIVER, 000.0001312404 41
03-May-12	2012	05	03	Steelhead	Smolt	Deschutes River at Rereg Tailrace	2			TRUE	
03-May-12	2012	05	03	Steelhead	Smolt	Deschutes River at Rereg Tailrace	14			FALSE	
03-May-12	2012	05	03	Steelhead	Smolt	Deschutes River at Rereg Tailrace	1	233	93.1	TRUE	
02-May-12	2012	05	02	Steelhead	Smolt	Deschutes River at Rereg Tailrace	32			FALSE	
02-May-12	2012	05	02	Steelhead	Smolt	Deschutes River at Rereg Tailrace	8			TRUE	
01-May-12	2012	05	01	Steelhead	Smolt	Deschutes River at Rereg Tailrace	23			FALSE	
01-May-12	2012	05	01	Steelhead	Smolt	Deschutes River at Rereg Tailrace	1	171	41.2	FALSE	
01-May-12	2012	05	01	Steelhead	Smolt	Deschutes River at Rereg Tailrace	1	221	75.8	FALSE	
01-May-12	2012	05	01	Steelhead	Smolt	Deschutes River at Rereg Tailrace	1	191	48.5	FALSE	
01-May-12	2012	05	01	Steelhead	Smolt	Deschutes River at Rereg Tailrace	1	185	53.5	FALSE	
01-May-12	2012	05	01	Steelhead	Smolt	Deschutes River at Rereg Tailrace	1	190	49.1	FALSE	
01-May-12	2012	05	01	Steelhead	Smolt	Deschutes River at Rereg Tailrace	1	200	57.4	FALSE	
01-May-12	2012	05	01	Steelhead	Smolt	Deschutes River at Rereg Tailrace	1	183	45.4	FALSE	
01-May-12	2012	05	01	Steelhead	Smolt	Deschutes River at Rereg Tailrace	1	191	53.8	FALSE	
01-May-12	2012	05	01	Steelhead	Smolt	Mortality in trap and to ODFW pathology	2			FALSE	
04-May-12	2012	05	04	Bull trout	Adult	Round Butte Forebay	1	296	300	FALSE	'FOREBAY RELEASE'
03-May-12	2012	05	03	Bull trout	Adult	Round Butte Forebay	1	285	260	FALSE	'FOREBAY RELEASE'
03-May-12	2012	05	03	Bull trout	Adult	Round Butte Forebay	1	281	280	FALSE	'FOREBAY RELEASE'
03-May-12	2012	05	03	Bull trout	Adult	Round Butte Forebay	1	360	460	FALSE	'FOREBAY RELEASE'
03-May-12	2012	05	03	Bull trout	Adult	Round Butte Forebay	1	400	380	FALSE	'FOREBAY RELEASE'
03-May-12	2012	05	03	Bull trout	Adult	Round Butte Forebay	1	450	1020	FALSE	'FOREBAY RELEASE'
02-May-12	2012	05	02	Bull trout	Adult	Round Butte Forebay	1	290	220	FALSE	'FOREBAY RELEASE'
02-May-12	2012	05	02	Bull trout	Adult	Round Butte Forebay	1	333	360	FALSE	'FOREBAY RELEASE'
02-May-12	2012	05	02	Bull trout	Adult	Round Butte Forebay	1	357	420	FALSE	'FOREBAY RELEASE'

02-May-12	2012	05	02	Bull trout	Adult	Round Butte Forebay	1	277	200	FALSE	'FOREBAY RELEASE'
30-Apr-12	2012	04	30	Steelhead	Smolt	Mortality in trap and to ODFW pathology	1			FALSE	
30-Apr-12	2012	04	30	Steelhead	Smolt	Mortality in trap and to ODFW pathology	1	177	46.1	TRUE	
30-Apr-12	2012	04	30	Steelhead	Smolt	Deschutes River at Rereg Tailrace	50			FALSE	
30-Apr-12	2012	04	30	Steelhead	Smolt	Deschutes River at Rereg Tailrace	7			TRUE	
30-Apr-12	2012	04	30	Steelhead	Smolt	Deschutes River at Rereg Tailrace	1			FALSE	
30-Apr-12	2012	04	30	Steelhead	Smolt	Deschutes River at Rereg Tailrace	1	192	54.7	TRUE	
01-May-12	2012	05	01	Bull trout	Juvenile	Deschutes River at Rereg Tailrace	1	200	62.4	FALSE	HALF DUPLEX SENT TO LOWER RIVER 000.0001312404 45
01-May-12	2012	05	01	Bull trout	Juvenile	Deschutes River at Rereg Tailrace	1	185	58.6	FALSE	HALF DUPLEX SENT TO LOWER RIVER, 000.0001312404 46
01-May-12	2012	05	01	Steelhead	Smolt	Deschutes River at Rereg Tailrace	83			FALSE	
01-May-12	2012	05	01	Steelhead	Smolt	Deschutes River at Rereg Tailrace	31			TRUE	
01-May-12	2012	05	01	Steelhead	Smolt	Deschutes River at Rereg Tailrace	1	309	234.1	TRUE	
01-May-12	2012	05	01	Steelhead	Smolt	Mortality in trap and buried	1			FALSE	
30-Apr-12	2012	04	30	Bull trout	Adult	Round Butte Forebay	11			FALSE	
30-Apr-12	2012	04	30	Bull trout	Adult	Round Butte Forebay	1	375	320	TRUE	
30-Apr-12	2012	04	30	Bull trout	Juvenile	Deschutes River at Rereg Tailrace	1	197	59.2	FALSE	HALF DUPLEX SENT TO LOWER RIVER, 000.0001312404 47
30-Apr-12	2012	04	30	Bull trout	Juvenile	Deschutes River at Rereg Tailrace	1	227	93.5	FALSE	HALF DUPLEX SENT TO LOWER RIVER, 000.0001312404 40
30-Apr-12	2012	04	30	Bull trout	Juvenile	Deschutes River at Rereg Tailrace	1	223	88.1	FALSE	HALF DUPLEX SENT TO LOWER RIVER, 000.0001312404 49
30-Apr-12	2012	04	30	Bull trout	Juvenile	Deschutes River at Rereg Tailrace	1	230	88.6	FALSE	HALF DUPLEX SENT TO LOWER RIVER, 000.0001312404 50
30-Apr-12	2012	04	30	Steelhead	Smolt	Deschutes River at Rereg Tailrace	108			FALSE	
30-Apr-12	2012	04	30	Steelhead	Smolt	Deschutes River at Rereg Tailrace	73			TRUE	
30-Apr-12	2012	04	30	Steelhead	Smolt	Deschutes River at Rereg Tailrace	1	235	105	TRUE	
30-Apr-12	2012	04	30	Steelhead	Smolt	Deschutes River at Rereg Tailrace	1	208	64.1	TRUE	
30-Apr-12	2012	04	30	Steelhead	Smolt	Mortality in trap and to ODFW pathology	1			FALSE	
01-May-12	2012	05	01	Bull trout	Adult	Round Butte Forebay	1	380		TRUE	VERY WINDY, COULDN'T GET A WEIGHT
01-May-12	2012	05	01	Bull trout	Adult	Round Butte Forebay	1	410		TRUE	VERY WINDY, COULDN'T GET A WEIGHT
01-May-12	2012	05	01	Steelhead	Smolt	Deschutes River at Rereg Tailrace	2			FALSE	MOVED TO SMALL RACEWAY
30-Apr-12	2012	04	30	Steelhead	Smolt	Deschutes River at Rereg Tailrace	5			FALSE	MOVED TO SMALL RACEWAY

30-Apr-12	2012	04	30	Bull trout	Adult	Round Butte Forebay	4			FALSE	
30-Apr-12	2012	04	30	Bull trout	Adult	Round Butte Forebay	1	480	850	FALSE	
30-Apr-12	2012	04	30	Bull trout	Adult	Round Butte Forebay	1	650	3500	FALSE	SWIMMING ON SIDE, DID NOT PIT TAG
30-Apr-12	2012	04	30	Bull trout	Adult	Round Butte Forebay	1	480	900	FALSE	LARGE GASH IN SIDE DID NOT PIT TAG
27-Apr-12	2012	04	27	Bull trout	Adult	Round Butte Forebay	1	423	740	TRUE	
27-Apr-12	2012	04	27	Bull trout	Adult	Round Butte Forebay	1	688	4100	FALSE	
01-May-12	2012	05	01	Bull trout	Adult	Round Butte Forebay	1	327	300	FALSE	'FOREBAY RELEASE'
01-May-12	2012	05	01	Bull trout	Adult	Round Butte Forebay	1	336	360	FALSE	'FOREBAY RELEASE'
01-May-12	2012	05	01	Bull trout	Adult	Round Butte Forebay	1	304	240	FALSE	'FOREBAY RELEASE'
01-May-12	2012	05	01	Bull trout	Adult	Round Butte Forebay	1	290	220	FALSE	'FOREBAY RELEASE'
30-Apr-12	2012	04	30	Steelhead	Smolt	Deschutes River at Rereg Tailrace	1	226	87.5	FALSE	'MR' 'LOWER DESCHUTES RELEASE'
30-Apr-12	2012	04	30	Steelhead	Smolt	Deschutes River at Rereg Tailrace	1	204	60.4	FALSE	'MR' 'LOWER DESCHUTES RELEASE'
30-Apr-12	2012	04	30	Steelhead	Smolt	Deschutes River at Rereg Tailrace	1	216	86.8	FALSE	'MR' 'LOWER DESCHUTES RELEASE'
30-Apr-12	2012	04	30	Steelhead	Smolt	Deschutes River at Rereg Tailrace	1	217	70.7	FALSE	'MR' 'LOWER DESCHUTES RELEASE'
30-Apr-12	2012	04	30	Steelhead	Smolt	Deschutes River at Rereg Tailrace	1	221	78.4	FALSE	'MR' 'LOWER DESCHUTES RELEASE'
30-Apr-12	2012	04	30	Steelhead	Smolt	Deschutes River at Rereg Tailrace	1	222	81.3	FALSE	'MR' 'LOWER DESCHUTES RELEASE'
30-Apr-12	2012	04	30	Steelhead	Smolt	Deschutes River at Rereg Tailrace	1	218	79.3	FALSE	'MR' 'LOWER DESCHUTES RELEASE'
30-Apr-12	2012	04	30	Steelhead	Smolt	Deschutes River at Rereg Tailrace	1	244	110	FALSE	'MR' 'LOWER DESCHUTES RELEASE'
30-Apr-12	2012	04	30	Steelhead	Smolt	Deschutes River at Rereg Tailrace	1	223	84.5	FALSE	'MR' 'LOWER DESCHUTES RELEASE'
30-Apr-12	2012	04	30	Steelhead	Smolt	Deschutes River at Rereg Tailrace	1	212	65.9	FALSE	'MR' 'LOWER DESCHUTES RELEASE'
30-Apr-12	2012	04	30	Steelhead	Smolt	Deschutes River at Rereg Tailrace	1	227	81.2	FALSE	'MR' 'LOWER DESCHUTES RELEASE'
30-Apr-12	2012	04	30	Steelhead	Smolt	Deschutes River at Rereg Tailrace	1	228	84.9	FALSE	'MR' 'LOWER DESCHUTES RELEASE'
30-Apr-12	2012	04	30	Steelhead	Smolt	Deschutes River at Rereg Tailrace	1	250	125.8	FALSE	'MR' 'LOWER DESCHUTES RELEASE'
30-Apr-12	2012	04	30	Steelhead	Smolt	Deschutes River at Rereg Tailrace	1	222	81.1	FALSE	'MR' 'LOWER DESCHUTES RELEASE'
30-Apr-12	2012	04	30	Steelhead	Smolt	Deschutes River at Rereg Tailrace	1	211	68.7	FALSE	'MR' 'LOWER DESCHUTES RELEASE'
30-Apr-12	2012	04	30	Steelhead	Smolt	Deschutes River at Rereg Tailrace	1	234	97	FALSE	'MR' 'LOWER DESCHUTES RELEASE'
30-Apr-12	2012	04	30	Steelhead	Smolt	Deschutes River at Rereg Tailrace	1	213	73.3	FALSE	'MR' 'LOWER DESCHUTES RELEASE'
30-Apr-12	2012	04	30	Steelhead	Smolt	Deschutes River at Rereg Tailrace	1	241	97.1	FALSE	'MR' 'LOWER DESCHUTES RELEASE'
30-Apr-12	2012	04	30	Steelhead	Smolt	Deschutes River at Rereg Tailrace	1	215	68.3	FALSE	'MR' 'LOWER DESCHUTES RELEASE'
27-Apr-12	2012	04	27	Steelhead	Smolt	Deschutes River at Rereg Tailrace	22			FALSE	

27-Apr-12	2012	04	27	Steelhead	Smolt	Deschutes River at Rereg Tailrace	5			TRUE	
27-Apr-12	2012	04	27	Bull trout	Adult	Round Butte Forebay	1	435	1460	TRUE	
27-Apr-12	2012	04	27	Bull trout	Juvenile	Deschutes River at Rereg Tailrace	1	233	114	FALSE	HALF DUPLEX SENT TO LOWER RIVER.000.000132269563
27-Apr-12	2012	04	27	Bull trout	Juvenile	Deschutes River at Rereg Tailrace	1	225	97.8	FALSE	HALF DUPLEX SENT TO LOWER RIVER 000.000132269558
27-Apr-12	2012	04	27	Steelhead	Smolt	Deschutes River at Rereg Tailrace	37			FALSE	
27-Apr-12	2012	04	27	Steelhead	Smolt	Deschutes River at Rereg Tailrace	29			TRUE	
27-Apr-12	2012	04	27	Bull trout	Adult	Round Butte Forebay	1	440	960	FALSE	'FOREBAY RELEASE'
26-Apr-12	2012	04	26	Bull trout	Adult	Round Butte Forebay	1	350	340	FALSE	'FOREBAY RELEASE'
26-Apr-12	2012	04	26	Bull trout	Adult	Round Butte Forebay	1	357	620	FALSE	'FOREBAY RELEASE'
26-Apr-12	2012	04	26	Bull trout	Adult	Round Butte Forebay	1	387	640	FALSE	'FOREBAY RELEASE'
26-Apr-12	2012	04	26	Bull trout	Adult	Round Butte Forebay	1	420	680	FALSE	
26-Apr-12	2012	04	26	Bull trout	Adult	Round Butte Forebay	1	370	540	FALSE	'FOREBAY RELEASE'
26-Apr-12	2012	04	26	Bull trout	Adult	Round Butte Forebay	1	342	400	FALSE	'FOREBAY RELEASE'
26-Apr-12	2012	04	26	Bull trout	Adult	Round Butte Forebay	1	415	800	FALSE	'FOREBAY RELEASE'
26-Apr-12	2012	04	26	Bull trout	Adult	Round Butte Forebay	1	357	420	FALSE	'FOREBAY RELEASE'
26-Apr-12	2012	04	26	Bull trout	Adult	Round Butte Forebay	1	366	360	FALSE	'FOREBAY RELEASE'
26-Apr-12	2012	04	26	Bull trout	Adult	Round Butte Forebay	1	357	400	FALSE	'FOREBAY RELEASE'
26-Apr-12	2012	04	26	Bull trout	Adult	Round Butte Forebay	1	440	860	FALSE	'FOREBAY RELEASE'
26-Apr-12	2012	04	26	Bull trout	Adult	Round Butte Forebay	1	364	440	TRUE	
26-Apr-12	2012	04	26	Bull trout	Adult	Round Butte Forebay	1	372	480	TRUE	
26-Apr-12	2012	04	26	Steelhead	Smolt	Deschutes River at Rereg Tailrace	51			FALSE	
26-Apr-12	2012	04	26	Steelhead	Smolt	Deschutes River at Rereg Tailrace	40			TRUE	
26-Apr-12	2012	04	26	Bull trout	Juvenile	Deschutes River at Rereg Tailrace	1	244	117.4	FALSE	HALF DUPLEX SENT TO LOWER RIVER, 000.000132269561
26-Apr-12	2012	04	26	Steelhead	Smolt	Deschutes River at Rereg Tailrace	1	229	99.7	TRUE	
26-Apr-12	2012	04	26	Bull trout	Adult	Round Butte Forebay	1	405	660	FALSE	
26-Apr-12	2012	04	26	Bull trout	Adult	Round Butte Forebay	1	380	660	TRUE	
26-Apr-12	2012	04	26	Steelhead	Smolt	Deschutes River at Rereg Tailrace	2			TRUE	
26-Apr-12	2012	04	26	Steelhead	Smolt	Deschutes River at Rereg Tailrace	31			FALSE	
25-Apr-12	2012	04	25	Steelhead	Smolt	Deschutes River at Rereg Tailrace	8			FALSE	
25-Apr-12	2012	04	25	Steelhead	Smolt	Deschutes River at Rereg Tailrace	1	210	66.5	FALSE	
25-Apr-12	2012	04	25	Steelhead	Smolt	Deschutes River at Rereg Tailrace	1	178	44.1	FALSE	
25-Apr-12	2012	04	25	Steelhead	Smolt	Deschutes River at Rereg Tailrace	1	205	63.1	FALSE	
25-Apr-12	2012	04	25	Bull trout	Adult	Round Butte Forebay	1	605	2060	FALSE	
25-Apr-12	2012	04	25	Bull trout	Adult	Round Butte Forebay	1	510	1400	FALSE	
25-Apr-12	2012	04	25	Bull trout	Adult	Round Butte Forebay	1	650	2760	FALSE	
25-Apr-12	2012	04	25	Bull trout	Adult	Round Butte Forebay	1	705	3480	FALSE	

25-Apr-12	2012	04	25	Bull trout	Adult	Round Butte Forebay	1	600	2300	FALSE	
25-Apr-12	2012	04	25	Bull trout	Adult	Round Butte Forebay	1	660	3280	FALSE	
25-Apr-12	2012	04	25	Bull trout	Adult	Round Butte Forebay	1	565	1900	TRUE	WAS HERE YESTERDAY
25-Apr-12	2012	04	25	Bull trout	Adult	Round Butte Forebay	1	470	880	FALSE	
25-Apr-12	2012	04	25	Bull trout	Adult	Round Butte Forebay	1	380	500	FALSE	
25-Apr-12	2012	04	25	Bull trout	Adult	Round Butte Forebay	1	350	480	TRUE	
25-Apr-12	2012	04	25	Bull trout	Adult	Round Butte Forebay	1	430	860	FALSE	KOK IN MOUTH, DID NOT PIT TAG
25-Apr-12	2012	04	25	Steelhead	Smolt	Deschutes River at Rereg Tailrace	1			FALSE	MOVED TO SMALL RACEWAY
25-Apr-12	2012	04	25	Steelhead	Smolt	Deschutes River at Rereg Tailrace	11			TRUE	
25-Apr-12	2012	04	25	Steelhead	Smolt	Deschutes River at Rereg Tailrace	25			FALSE	
25-Apr-12	2012	04	25	Steelhead	Smolt	Deschutes River at Rereg Tailrace	1	238	116.4	TRUE	
25-Apr-12	2012	04	25	Bull trout	Adult	Round Butte Forebay	1	400	460	FALSE	'FOREBAY RELEASE'
25-Apr-12	2012	04	25	Bull trout	Adult	Round Butte Forebay	1	365	400	FALSE	'FOREBAY RELEASE'
24-Apr-12	2012	04	24	Bull trout	Adult	Round Butte Forebay	1	565	1900	FALSE	'FOREBAY RELEASE'
24-Apr-12	2012	04	24	Bull trout	Adult	Round Butte Forebay	1	575	2380	FALSE	'FOREBAY RELEASE'
23-Apr-12	2012	04	23	Bull trout	Adult	Round Butte Forebay	1	555	1960	FALSE	GREEN FLOY TAG RECAP, GREEN 01906
23-Apr-12	2012	04	23	Bull trout	Adult	Round Butte Forebay	1	655	3180	FALSE	GREEN FLOY TAG RECAP, GREEN 01882
23-Apr-12	2012	04	23	Bull trout	Adult	Round Butte Forebay	1	652	3320	FALSE	'FOREBAY RELEASE'
23-Apr-12	2012	04	23	Bull trout	Adult	Round Butte Forebay	1	574	2280	FALSE	'FOREBAY RELEASE'
23-Apr-12	2012	04	23	Bull trout	Adult	Round Butte Forebay	1	525	1620	FALSE	'FOREBAY RELEASE'
23-Apr-12	2012	04	23	Bull trout	Adult	Round Butte Forebay	1	595	2700	FALSE	'FOREBAY RELEASE'
23-Apr-12	2012	04	23	Bull trout	Adult	Round Butte Forebay	1	565	2200	FALSE	'FOREBAY RELEASE'
23-Apr-12	2012	04	23	Bull trout	Adult	Round Butte Forebay	1	595	2480	FALSE	'FOREBAY RELEASE'
24-Apr-12	2012	04	24	Bull trout	Adult	Round Butte Forebay	1	355	198	FALSE	BIRD MARKS, DID NOT PIT TAG
24-Apr-12	2012	04	24	Bull trout	Adult	Round Butte Forebay	1	399	640	FALSE	S3-1LA, DID NOT PIT TAG
24-Apr-12	2012	04	24	Bull trout	Juvenile	Deschutes River at Rereg Tailrace	1	224	82	FALSE	HALF DUPLEX SENT TO LOWER RIVER. 000.0001322695 71
24-Apr-12	2012	04	24	Steelhead	Smolt	Deschutes River at Rereg Tailrace	37			FALSE	
24-Apr-12	2012	04	24	Steelhead	Smolt	Deschutes River at Rereg Tailrace	22			TRUE	
24-Apr-12	2012	04	24	Bull trout	Juvenile	Deschutes River at Rereg Tailrace	1	209	75.9	FALSE	HALF DUPLEX SENT TO LOWER RIVER 000.0001322695 70
24-Apr-12	2012	04	24	Bull trout	Juvenile	Deschutes River at Rereg Tailrace	1	202	66.4	FALSE	HALF DUPLEX SENT TO LOWER RIVER 000.0001322695 74
24-Apr-12	2012	04	24	Steelhead	Smolt	Deschutes River at Rereg Tailrace	9			FALSE	
24-Apr-12	2012	04	24	Bull trout	Adult	Round Butte Forebay	1	271	460	FALSE	'FOREBAY RELEASE'
24-Apr-12	2012	04	24	Bull trout	Adult	Round Butte Forebay	1	380	560	FALSE	'FOREBAY RELEASE'

24-Apr-12	2012	04	24	Bull trout	Adult	Round Butte Forebay	1	315	240	FALSE	'FOREBAY RELEASE'
24-Apr-12	2012	04	24	Bull trout	Adult	Round Butte Forebay	1	550	1820	FALSE	'FOREBAY RELEASE'
24-Apr-12	2012	04	24	Bull trout	Adult	Round Butte Forebay	1	375	580	FALSE	'FOREBAY RELEASE'
24-Apr-12	2012	04	24	Bull trout	Adult	Round Butte Forebay	1	340	450	FALSE	'FOREBAY RELEASE'
23-Apr-12	2012	04	23	Bull trout	Adult	Round Butte Forebay	1	350	400	TRUE	
23-Apr-12	2012	04	23	Bull trout	Adult	Round Butte Forebay	1	420	760	TRUE	
23-Apr-12	2012	04	23	Bull trout	Adult	Round Butte Forebay	1	450	800	TRUE	
23-Apr-12	2012	04	23	Bull trout	Adult	Round Butte Forebay	1	522	1300	TRUE	
23-Apr-12	2012	04	23	Bull trout	Adult	Round Butte Forebay	1	640	2820	FALSE	HOOK SCAR ON LEFT OPERCAL, DID NOT PIT TAG
23-Apr-12	2012	04	23	Steelhead	Smolt	Deschutes River at Rereg Tailrace	1			TRUE	
23-Apr-12	2012	04	23	Bull trout	Adult	Round Butte Forebay	1	563	2240	TRUE	
23-Apr-12	2012	04	23	Bull trout	Adult	Round Butte Forebay	1	540	1880	TRUE	
23-Apr-12	2012	04	23	Steelhead	Smolt	Deschutes River at Rereg Tailrace	3			FALSE	
23-Apr-12	2012	04	23	Bull trout	Adult	Round Butte Forebay	1	395		TRUE	
23-Apr-12	2012	04	23	Bull trout	Adult	Round Butte Forebay	1	495	1460	TRUE	
23-Apr-12	2012	04	23	Bull trout	Adult	Round Butte Forebay	1	380	420	TRUE	
23-Apr-12	2012	04	23	Steelhead	Smolt	Deschutes River at Rereg Tailrace	12			FALSE	
23-Apr-12	2012	04	23	Steelhead	Smolt	Deschutes River at Rereg Tailrace	25			TRUE	
23-Apr-12	2012	04	23	Bull trout	Juvenile	Deschutes River at Rereg Tailrace	1	202	58.6	FALSE	HALF DUPLEX SENT TO LOWER RIVER 000.000132269573
23-Apr-12	2012	04	23	Bull trout	Juvenile	Deschutes River at Rereg Tailrace	1	201	63.2	FALSE	HALF DUPLEX SENT TO LOWER RIVER, 000.000132269616
23-Apr-12	2012	04	23	Bull trout	Juvenile	Deschutes River at Rereg Tailrace	1	188	50.8	FALSE	HALF DUPLEX, SENT TO LOWER RIVER. 000.000132269743
23-Apr-12	2012	04	23	Bull trout	Juvenile	Deschutes River at Rereg Tailrace	1	214	70.7	FALSE	HALF DUPLEX SENT TO LOWER RIVER, 000.000132269631
23-Apr-12	2012	04	23	Bull trout	Adult	Round Butte Forebay	1	420	500	FALSE	'FOREBAY RELEASE'
23-Apr-12	2012	04	23	Bull trout	Adult	Round Butte Forebay	1	354	400	FALSE	'FOREBAY RELEASE'
23-Apr-12	2012	04	23	Bull trout	Adult	Round Butte Forebay	1	471	1020	FALSE	'FOREBAY RELEASE'
23-Apr-12	2012	04	23	Bull trout	Adult	Round Butte Forebay	1	493	1160	FALSE	'FOREBAY RELEASE'
23-Apr-12	2012	04	23	Steelhead	Smolt	Deschutes River at Rereg Tailrace	1	213	72.2	FALSE	'MR' 'LOWER DESCHUTES RELEASE'
23-Apr-12	2012	04	23	Steelhead	Smolt	Deschutes River at Rereg Tailrace	1	230	90.5	FALSE	'MR' 'LOWER DESCHUTES RELEASE'
23-Apr-12	2012	04	23	Steelhead	Smolt	Deschutes River at Rereg Tailrace	1	237	99.5	FALSE	'MR' 'LOWER DESCHUTES RELEASE'
23-Apr-12	2012	04	23	Steelhead	Smolt	Deschutes River at Rereg Tailrace	1	222	87.9	FALSE	'MR' 'LOWER DESCHUTES RELEASE'
23-Apr-12	2012	04	23	Steelhead	Smolt	Deschutes River at Rereg Tailrace	1	223	93.5	FALSE	'MR' 'LOWER DESCHUTES RELEASE'



23-Apr-12	2012	04	23	Steelhead	Smolt	Deschutes River at Rereg Tailrace	1	221	77	FALSE	'MR' 'LOWER DESCHUTES RELEASE'
23-Apr-12	2012	04	23	Steelhead	Smolt	Deschutes River at Rereg Tailrace	1	221	93.5	FALSE	'MR' 'LOWER DESCHUTES RELEASE'
23-Apr-12	2012	04	23	Steelhead	Smolt	Deschutes River at Rereg Tailrace	1	241	116.4	FALSE	'MR' 'LOWER DESCHUTES RELEASE'
23-Apr-12	2012	04	23	Steelhead	Smolt	Deschutes River at Rereg Tailrace	1	204	59.7	FALSE	'MR' 'LOWER DESCHUTES RELEASE'
23-Apr-12	2012	04	23	Steelhead	Smolt	Deschutes River at Rereg Tailrace	1	225	89.8	FALSE	'MR' 'LOWER DESCHUTES RELEASE'
23-Apr-12	2012	04	23	Steelhead	Smolt	Deschutes River at Rereg Tailrace	1	216	74.8	FALSE	'MR' 'LOWER DESCHUTES RELEASE'
23-Apr-12	2012	04	23	Steelhead	Smolt	Deschutes River at Rereg Tailrace	1	192	52.8	FALSE	'MR' 'LOWER DESCHUTES RELEASE'
23-Apr-12	2012	04	23	Steelhead	Smolt	Deschutes River at Rereg Tailrace	1	229	96.8	TRUE	
23-Apr-12	2012	04	23	Steelhead	Smolt	Deschutes River at Rereg Tailrace	1	213	70.1	FALSE	'MR' 'LOWER DESCHUTES RELEASE'
23-Apr-12	2012	04	23	Steelhead	Smolt	Deschutes River at Rereg Tailrace	1	208	60.5	FALSE	'MR' 'LOWER DESCHUTES RELEASE'
23-Apr-12	2012	04	23	Steelhead	Smolt	Deschutes River at Rereg Tailrace	1	206	68.6	FALSE	'MR' 'LOWER DESCHUTES RELEASE'
23-Apr-12	2012	04	23	Steelhead	Smolt	Deschutes River at Rereg Tailrace	1	237	108	FALSE	'MR' 'LOWER DESCHUTES RELEASE'
23-Apr-12	2012	04	23	Steelhead	Smolt	Deschutes River at Rereg Tailrace	1	207	67.2	FALSE	'MR' 'LOWER DESCHUTES RELEASE'
23-Apr-12	2012	04	23	Steelhead	Smolt	Deschutes River at Rereg Tailrace	1	185	44.8	FALSE	'MR' 'LOWER DESCHUTES RELEASE'
23-Apr-12	2012	04	23	Steelhead	Smolt	Deschutes River at Rereg Tailrace	1	191	48.3	FALSE	'MR' 'LOWER DESCHUTES RELEASE'
20-Apr-12	2012	04	20	Steelhead	Smolt	Deschutes River at Rereg Tailrace	1			FALSE	MOVED TO SMALL RACEWAY
20-Apr-12	2012	04	20	Bull trout	Adult	Round Butte Forebay	1	630	2760	FALSE	'Forebay release'
19-Apr-12	2012	04	19	Bull trout	Adult	Round Butte Forebay	1	495	1200	TRUE	
20-Apr-12	2012	04	20	Bull trout	Juvenile	Deschutes River at Rereg Tailrace	1	246	133.6	FALSE	HALF DUPLEX SENT TO LOWER RIVER. 000.0001322697
20-Apr-12	2012	04	20	Steelhead	Smolt	Deschutes River at Rereg Tailrace	13			FALSE	
20-Apr-12	2012	04	20	Steelhead	Smolt	Deschutes River at Rereg Tailrace	10			TRUE	
20-Apr-12	2012	04	20	Steelhead	Smolt	Deschutes River at Rereg Tailrace	2			FALSE	
20-Apr-12	2012	04	20	Bull trout	Juvenile	Deschutes River at Rereg Tailrace	1	196	60	FALSE	HALF DUPLEX SENT TO LOWER RIVER. 000.0001322696
20-Apr-12	2012	04	20	Bull trout	Adult	Round Butte Forebay	1	380	460	FALSE	'FOREBAY RELEASE'
20-Apr-12	2012	04	20	Bull trout	Adult	Round Butte Forebay	1	360	520	FALSE	'FOREBAY RELEASE'
19-Apr-12	2012	04	19	Bull trout	Adult	Round Butte Forebay	1	380	640	FALSE	'Forebay Release'
19-Apr-12	2012	04	19	Bull trout	Adult	Round Butte Forebay	1	477	460	FALSE	'Forebay Release'
19-Apr-12	2012	04	19	Steelhead	Smolt	Deschutes River at Rereg Tailrace	4			TRUE	
19-Apr-12	2012	04	19	Bull trout	Juvenile	Deschutes River at Rereg Tailrace	1	254	126.3	FALSE	HALF DUPLEX, SENT TO LOWER RIVER. 000.0001322696

19-Apr-12	2012	04	19	Bull trout	Adult	Round Butte Forebay	1	380	380	TRUE	
19-Apr-12	2012	04	19	Steelhead	Smolt	Deschutes River at Rereg Tailrace	1	251	125.7	FALSE	'MR' 'LOWER DESCHUTES RELEASE'
19-Apr-12	2012	04	19	Steelhead	Smolt	Deschutes River at Rereg Tailrace	1	223	85.6	FALSE	'MR' 'LOWER DESCHUTES RELEASE'
19-Apr-12	2012	04	19	Steelhead	Smolt	Deschutes River at Rereg Tailrace	1	267	157.2	FALSE	'MR' 'LOWER DESCHUTES RELEASE'
19-Apr-12	2012	04	19	Steelhead	Smolt	Deschutes River at Rereg Tailrace	1	236	107.7	FALSE	'MR' 'LOWER DESCHUTES RELEASE'
19-Apr-12	2012	04	19	Steelhead	Smolt	Deschutes River at Rereg Tailrace	1	204	59.6	FALSE	'MR' 'LOWER DESCHUTES RELEASE'
19-Apr-12	2012	04	19	Bull trout	Adult	Round Butte Forebay	1	375	560	FALSE	'FOREBAY RELEASE'
18-Apr-12	2012	04	18	Steelhead	Smolt	Deschutes River at Rereg Tailrace	1			FALSE	
18-Apr-12	2012	04	18	Steelhead	Smolt	Deschutes River at Rereg Tailrace	1			TRUE	
18-Apr-12	2012	04	18	Bull trout	Adult	Round Butte Forebay	1	635	2580	FALSE	
17-Apr-12	2012	04	17	Steelhead	Smolt	Deschutes River at Rereg Tailrace	3			TRUE	
18-Apr-12	2012	04	18	Steelhead	Smolt	Deschutes River at Rereg Tailrace	1			TRUE	
18-Apr-12	2012	04	18	Bull trout	Juvenile	Deschutes River at Rereg Tailrace	1			FALSE	HALF DUPLEX SENT TO LOWER RIVER. 000.000132269666
18-Apr-12	2012	04	18	Steelhead	Smolt	Deschutes River at Rereg Tailrace	5			TRUE	
18-Apr-12	2012	04	18	Steelhead	Smolt	Deschutes River at Rereg Tailrace	1	235	103.2	FALSE	'MR' 'LOWER DESCHUTES RELEASE'
18-Apr-12	2012	04	18	Steelhead	Smolt	Deschutes River at Rereg Tailrace	1	238	105.8	FALSE	'MR' 'LOWER DESCHUTES RELEASE'
18-Apr-12	2012	04	18	Steelhead	Smolt	Deschutes River at Rereg Tailrace	1	234	113.3	FALSE	'MR' 'LOWER DESCHUTES RELEASE'
18-Apr-12	2012	04	18	Steelhead	Smolt	Deschutes River at Rereg Tailrace	1	238	111.6	FALSE	'MR' 'LOWER DESCHUTES RELEASE'
18-Apr-12	2012	04	18	Bull trout	Adult	Round Butte Forebay	1	330	400	FALSE	'FOREBAY RELEASE'
18-Apr-12	2012	04	18	Steelhead	Smolt	Deschutes River at Rereg Tailrace	1	310	226.9	FALSE	'MR' 'LOWER DESCHUTES RELEASE'
13-Apr-12	2012	04	13	Steelhead	Smolt	Deschutes River at Rereg Tailrace	1			FALSE	
17-Apr-12	2012	04	17	Bull trout	Adult	Round Butte Forebay	1	395	680	TRUE	
17-Apr-12	2012	04	17	Steelhead	Smolt	Deschutes River at Rereg Tailrace	17			TRUE	
17-Apr-12	2012	04	17	Bull trout	Juvenile	Deschutes River at Rereg Tailrace	1	204	64.8	FALSE	HALF DUPLEX TAG SENT TO LOWER RIVER 000.000132269744
17-Apr-12	2012	04	17	Bull trout	Juvenile	Deschutes River at Rereg Tailrace	1	219	75.6	FALSE	HALF DUPLEX TOTAL NUMBER 000.000132269713
16-Apr-12	2012	04	16	Steelhead	Smolt	Deschutes River at Rereg Tailrace	13			TRUE	
16-Apr-12	2012	04	16	Bull trout	Juvenile	Deschutes River at Rereg Tailrace	1	226	88.4	FALSE	000.0001322269552 COMPLETE PITTAG NUMBER, SET TO LOWER RIVER.

16-Apr-12	2012	04	16	Bull trout	Juvenile	Deschutes River at Rereg Tailrace	1	206	64.8	TRUE	TRANSFERRED TO LOWER RIVER- GAVE IT A RIGHT MAX CLIP. PIT TAGGED AT MONTY?
16-Apr-12	2012	04	16	Bull trout	Adult	Round Butte Forebay	1	594	2280	FALSE	BLIND IN RIGHT EYE, PUNCTURE WOUND.
16-Apr-12	2012	04	16	Bull trout	Adult	Round Butte Forebay	1	399	620	TRUE	
16-Apr-12	2012	04	16	Bull trout	Adult	Round Butte Forebay	1	418	600	FALSE	H1-L; NO PIT TAG
13-Apr-12	2012	04	13	Steelhead	Smolt	Deschutes River at Rereg Tailrace	1			TRUE	
13-Apr-12	2012	04	13	Bull trout	Juvenile	Deschutes River at Rereg Tailrace	1	200	60.7	FALSE	HALF DUPLEX - SENT TO LOWER RIVER, COMPLETE TAG NUMBER 000.0001322695
13-Apr-12	2012	04	13	Steelhead	Smolt	Deschutes River at Rereg Tailrace	2			FALSE	54
16-Apr-12	2012	04	16	Bull trout	Adult	Round Butte Forebay	1	430	840	FALSE	L-OPERCULE S2-1 LA
16-Apr-12	2012	04	16	Bull trout	Adult	Round Butte Forebay	1	579	2080	FALSE	NO PIT "INFECTION" BY ANUS POSSIBLE
16-Apr-12	2012	04	16	Bull trout	Adult	Round Butte Forebay	1	445	1320	FALSE	S1-2L-RC, S2-1L/R C, NO PIT
16-Apr-12	2012	04	16	Steelhead	Smolt	Deschutes River at Rereg Tailrace	6			FALSE	
17-Apr-12	2012	04	17	Bull trout	Adult	Round Butte Forebay	1	352	400	FALSE	'FOREBAY RELEASE'
17-Apr-12	2012	04	17	Steelhead	Smolt	Deschutes River at Rereg Tailrace	1	232	90.5	FALSE	'MR' 'LOWER DESCHUTES RELEASE'
17-Apr-12	2012	04	17	Steelhead	Smolt	Deschutes River at Rereg Tailrace	1	330	2	FALSE	'MR' 'LOWER DESCHUTES RELEASE'
17-Apr-12	2012	04	17	Steelhead	Smolt	Deschutes River at Rereg Tailrace	1	202	63.3	FALSE	'MR' 'LOWER DESCHUTES RELEASE'
16-Apr-12	2012	04	16	Bull trout	Adult	Round Butte Forebay	1	474	1020	FALSE	'FOREBAY RELEASE'
16-Apr-12	2012	04	16	Bull trout	Adult	Round Butte Forebay	1	447	1040	FALSE	'FOREBAY RELEASE'
16-Apr-12	2012	04	16	Bull trout	Adult	Round Butte Forebay	1	474	1020	FALSE	'LOWER DESCHUTES RELEASE'
16-Apr-12	2012	04	16	Bull trout	Adult	Round Butte Forebay	1	805	6320	FALSE	'LOWER DESCHUTES RELEASE'
16-Apr-12	2012	04	16	Steelhead	Smolt	Deschutes River at Rereg Tailrace	1	279	167.1	FALSE	'MR' 'LOWER DESCHUTES RELEASE'
16-Apr-12	2012	04	16	Steelhead	Smolt	Deschutes River at Rereg Tailrace	1	241	96.7	FALSE	'MR' 'LOWER DESCHUTES RELEASE'
16-Apr-12	2012	04	16	Steelhead	Smolt	Deschutes River at Rereg Tailrace	1	227	84.1	FALSE	'MR' 'LOWER DESCHUTES RELEASE'
16-Apr-12	2012	04	16	Steelhead	Smolt	Deschutes River at Rereg Tailrace	1	246	125.9	FALSE	'MR' 'LOWER DESCHUTES RELEASE'
16-Apr-12	2012	04	16	Steelhead	Smolt	Deschutes River at Rereg Tailrace	1	243	119.8	FALSE	'MR' 'LOWER DESCHUTES RELEASE'
16-Apr-12	2012	04	16	Steelhead	Smolt	Deschutes River at Rereg Tailrace	1	215	70.5	FALSE	'MR' 'LOWER DESCHUTES RELEASE'
16-Apr-12	2012	04	16	Steelhead	Smolt	Deschutes River at Rereg Tailrace	1	234	84.7	FALSE	'MR' 'LOWER DESCHUTES RELEASE'
16-Apr-12	2012	04	16	Bull trout	Adult	Round Butte Forebay	1	392	460	FALSE	'FOREBAY RELEASE'
16-Apr-12	2012	04	16	Bull trout	Adult	Round Butte Forebay	1	430	560	FALSE	'FOREBAY RELEASE'
16-Apr-12	2012	04	16	Bull trout	Adult	Round Butte Forebay	1	465	960	FALSE	'FOREBAY RELEASE'

13-Apr-12	2012	04	13	Bull trout	Adult	Round Butte Forebay	1	640	2900	FALSE	'FOREBAY RELEASE'
13-Apr-12	2012	04	13	Bull trout	Adult	Round Butte Forebay	1	615	2360	FALSE	'FOREBAY RELEASE'
12-Apr-12	2012	04	12	Bull trout	Adult	Round Butte Forebay	1	470	925	TRUE	recap from yesterday.
12-Apr-12	2012	04	12	Bull trout	Adult	Round Butte Forebay	1	505	1120	FALSE	'FOREBAY RELEASE'
12-Apr-12	2012	04	12	Bull trout	Adult	Round Butte Forebay	1	520	1640	FALSE	'FOREBAY RELEASE'
12-Apr-12	2012	04	12	Steelhead	Smolt	Deschutes River at Rereg Tailrace	1	237	91.1	FALSE	'MR' 'LOWER DESCHUTES RELEASE'
12-Apr-12	2012	04	12	Bull trout	Adult	Round Butte Forebay	1	435	900	FALSE	'FOREBAY RELEASE'
12-Apr-12	2012	04	12	Steelhead	Smolt	Deschutes River at Rereg Tailrace	1	238	88	FALSE	'MR' 'LOWER DESCHUTES RELEASE'
12-Apr-12	2012	04	12	Steelhead	Smolt	Deschutes River at Rereg Tailrace	1	218	69.5	FALSE	'MR' 'LOWER DESCHUTES RELEASE'
11-Apr-12	2012	04	11	Bull trout	Adult	Round Butte Forebay	1	715	4140	FALSE	
11-Apr-12	2012	04	11	Bull trout	Adult	Round Butte Forebay	1	647	3940	TRUE	
11-Apr-12	2012	04	11	Bull trout	Adult	Round Butte Forebay	1	470	925	TRUE	
11-Apr-12	2012	04	11	Bull trout	Juvenile	Deschutes River at Rereg Tailrace	1	222	85.4	TRUE	it had no clip-- we clipped the RM and sent it to lower river looks like it was pit tag in upper met.
11-Apr-12	2012	04	11	Bull trout	Juvenile	Deschutes River at Rereg Tailrace	1	190	51.9	FALSE	half-dexlex tag full number is 000.0001322696 59. sent to lower river for ws tribes
11-Apr-12	2012	04	11	Steelhead	Smolt	Deschutes River at Rereg Tailrace	1	292	207.6	FALSE	'MR' 'LOWER DESCHUTES RELEASE'
11-Apr-12	2012	04	11	Steelhead	Smolt	Deschutes River at Rereg Tailrace	1	260	139.2	FALSE	'MR' 'LOWER DESCHUTES RELEASE'
09-Apr-12	2012	04	09	Bull trout	Adult	Round Butte Forebay	1	570	1800	FALSE	did not pit tag injury on left side.
09-Apr-12	2012	04	09	Bull trout	Adult	Round Butte Forebay	1	690	5340	TRUE	
09-Apr-12	2012	04	09	Bull trout	Adult	Round Butte Forebay	1	435	680	TRUE	
09-Apr-12	2012	04	09	Bull trout	Adult	Round Butte Forebay	1	610	2340	FALSE	'FOREBAY RELEASE'
09-Apr-12	2012	04	09	Bull trout	Adult	Round Butte Forebay	1	460	1020	FALSE	'FOREBAY RELEASE'
09-Apr-12	2012	04	09	Bull trout	Adult	Round Butte Forebay	1	330	320	FALSE	'FOREBAY RELEASE'
09-Apr-12	2012	04	09	Steelhead	Smolt	Deschutes River at Rereg Tailrace	2			FALSE	
09-Apr-12	2012	04	09	Bull trout	Adult	Round Butte Forebay	1	440	820	TRUE	
05-Apr-12	2012	04	05	Bull trout	Adult	Round Butte Forebay	1	650	3080	TRUE	
05-Apr-12	2012	04	05	Bull trout	Adult	Round Butte Forebay	1	580	2280	TRUE	
06-Apr-12	2012	04	06	Steelhead	Smolt	Deschutes River at Rereg Tailrace	1			FALSE	
05-Apr-12	2012	04	05	Steelhead	Smolt	Deschutes River at Rereg Tailrace	1	223	88.7	FALSE	'MR' 'LOWER DESCHUTES RELEASE'
03-Apr-12	2012	04	03	Steelhead	Smolt	Deschutes River at Rereg Tailrace	1	268	133.2	FALSE	'MR' 'LOWER DESCHUTES RELEASE'
03-Apr-12	2012	04	03	Steelhead	Smolt	Deschutes River at Rereg Tailrace	1	225	98.9	FALSE	'MR' 'LOWER DESCHUTES RELEASE'
02-Apr-12	2012	04	02	Bull trout	Adult	Round Butte Forebay	1	468	900	FALSE	'Forebay Release'

02-Apr-12	2012	04	02	Bull trout	Juvenile	Deschutes River at Rereg Tailrace	1	200	63.4	FALSE	half duplex tag, sent to lower river, complete tag # 000.0001322695 60
02-Apr-12	2012	04	02	Steelhead	Smolt	Deschutes River at Rereg Tailrace	1	347	337.8	FALSE	'MR' 'LOWER DESCHUTES RELEASE'
02-Apr-12	2012	04	02	Steelhead	Smolt	Deschutes River at Rereg Tailrace	1	308	212.4	FALSE	'MR' 'LOWER DESCHUTES RELEASE'
02-Apr-12	2012	04	02	Steelhead	Smolt	Deschutes River at Rereg Tailrace	1	246	121.9	FALSE	'MR' 'LOWER DESCHUTES RELEASE'
02-Apr-12	2012	04	02	Steelhead	Smolt	Deschutes River at Rereg Tailrace	1	321	281	FALSE	'MR' 'LOWER DESCHUTES RELEASE'
02-Apr-12	2012	04	02	Steelhead	Smolt	Deschutes River at Rereg Tailrace	1	285	175.1	FALSE	'MR' 'LOWER DESCHUTES RELEASE'
02-Apr-12	2012	04	02	Steelhead	Smolt	Deschutes River at Rereg Tailrace	1	234	88.2	FALSE	LC3;LA3;RA3
02-Apr-12	2012	04	02	Steelhead	Smolt	Deschutes River at Rereg Tailrace	1	292	179.5	FALSE	'MR' 'LOWER DESCHUTES RELEASE'
02-Apr-12	2012	04	02	Steelhead	Smolt	Deschutes River at Rereg Tailrace	1	306	224.7	FALSE	'MR' 'LOWER DESCHUTES RELEASE'
02-Apr-12	2012	04	02	Steelhead	Smolt	Deschutes River at Rereg Tailrace	1	222	80.6	FALSE	'MR' 'LOWER DESCHUTES RELEASE'
02-Apr-12	2012	04	02	Steelhead	Smolt	Deschutes River at Rereg Tailrace	1	297	212.7	FALSE	'MR' 'LOWER DESCHUTES RELEASE'
02-Apr-12	2012	04	02	Steelhead	Smolt	Deschutes River at Rereg Tailrace	1	211	86.6	FALSE	'MR' 'LOWER DESCHUTES RELEASE'
30-Mar-12	2012	03	30	Bull trout	Adult	Mortality in trap and to ODFW pathology	1	613	2620	TRUE	mort in large
30-Mar-12	2012	03	30	Bull trout	Adult	Round Butte Forebay	1	396		TRUE	
30-Mar-12	2012	03	30	Steelhead	Smolt	Deschutes River at Rereg Tailrace	4			FALSE	
29-Mar-12	2012	03	29	Bull trout	Adult	Round Butte Forebay	1	621	2620	FALSE	'FOREBAY RELEASE'
29-Mar-12	2012	03	29	Bull trout	Adult	Round Butte Forebay	1	557	2120	FALSE	'FOREBAY RELEASE'
29-Mar-12	2012	03	29	Steelhead	Smolt	Deschutes River at Rereg Tailrace	2			FALSE	
29-Mar-12	2012	03	29	Bull trout	Adult	Round Butte Forebay	1	395	560	FALSE	'FOREBAY RELEASE'
26-Mar-12	2012	03	26	Bull trout	Juvenile	Deschutes River at Rereg Tailrace	1	199		FALSE	smaller BUT sent to lower river Pit tag # 000.0001322695 79 (whole number will not fit up above)
26-Mar-12	2012	03	26	Bull trout	Juvenile	Round Butte Forebay	1	400	520	FALSE	did not pit tag, snakey opercal damage
26-Mar-12	2012	03	26	Steelhead	Smolt	Deschutes River at Rereg Tailrace	2			FALSE	
28-Mar-12	2012	03	28	Bull trout	Adult	Round Butte Forebay	1	327	280	FALSE	'FOREBAY RELEASE'
27-Mar-12	2012	03	27	Bull trout	Adult	Round Butte Forebay	1	660	2880	FALSE	'FOREBAY RELEASE'
23-Mar-12	2012	03	23	Steelhead	Smolt	Deschutes River at Rereg Tailrace	1			FALSE	
19-Mar-12	2012	03	19	Bull trout	Adult	Mortality in trap and to ODFW pathology	1	483	1180	TRUE	sent to rick stocking for mortality report.
22-Mar-12	2012	03	22	Steelhead	Smolt	Deschutes River at Rereg Tailrace	1			FALSE	
21-Mar-12	2012	03	21	Steelhead	Smolt	Deschutes River at Rereg Tailrace	1			FALSE	
19-Mar-12	2012	03	19	Steelhead	Smolt	Deschutes River at Rereg Tailrace	1			FALSE	

16-Mar-12	2012	03	16	Bull trout	Adult	Round Butte Forebay	1	534	1960	TRUE	
16-Mar-12	2012	03	16	Bull trout	Adult	Round Butte Forebay	1	585	2200	FALSE	'FOREBAY RELEASE'
15-Mar-12	2012	03	15	Bull trout	Adult	Round Butte Forebay	1	430	700	TRUE	
16-Mar-12	2012	03	16	Bull trout	Adult	Round Butte Forebay	1	281	220	FALSE	'FOREBAY RELEASE'
13-Mar-12	2012	03	13	Bull trout	Adult	Round Butte Forebay	1	450	1060	FALSE	'FOREBAY RELEASE'
13-Mar-12	2012	03	13	Bull trout	Adult	Round Butte Forebay	1	381	500	FALSE	'FOREBAY RELEASE'
09-Mar-12	2012	03	09	Bull trout	Adult	Round Butte Forebay	1	445	980	FALSE	'FOREBAY RELEASE'
07-Mar-12	2012	03	07	Bull trout	Adult	Round Butte Forebay	1	630	1960	FALSE	
07-Mar-12	2012	03	07	Bull trout	Adult	Round Butte Forebay	1	470	1200	FALSE	
06-Mar-12	2012	03	06	Bull trout	Adult	Round Butte Forebay	1	585	2140	FALSE	Old wound on belly; laboring to swim did not tag
05-Mar-12	2012	03	05	Bull trout	Adult	Round Butte Forebay	1	640	3200	FALSE	
01-Mar-12	2012	03	01	Bull trout	Adult	Round Butte Forebay	1	445	920	FALSE	
01-Mar-12	2012	03	01	Bull trout	Adult	Round Butte Forebay	1	570	2280	FALSE	fuzzy tail did not tag.
24-Feb-12	2012	02	24	Bull trout	Adult	Round Butte Forebay	1	542	1420	TRUE	
23-Feb-12	2012	02	23	Bull trout	Adult	Round Butte Forebay	1	680	2940	FALSE	cloudy eye (blind) did not tag
23-Feb-12	2012	02	23	Bull trout	Adult	Round Butte Forebay	1	595	2520	FALSE	'FOREBAY RELEASE'
20-Feb-12	2012	02	20	Bull trout	Adult	Round Butte Forebay	1	550	1860	FALSE	flesh wound on left side--sick fish not doing well, just released, did not pit tag.
20-Feb-12	2012	02	20	Steelhead	Smolt	Deschutes River at Rereg Tailrace	1			FALSE	
15-Feb-12	2012	02	15	Bull trout	Adult	Round Butte Forebay	1	673	3180	FALSE	'FOREBAY RELEASE'
14-Feb-12	2012	02	14	Bull trout	Adult	Round Butte Forebay	1	435	1060	TRUE	'FOREBAY RELEASE'
14-Feb-12	2012	02	14	Bull trout	Adult	Round Butte Forebay	1	435	820	TRUE	'FOREBAY RELEASE'
13-Feb-12	2012	02	13	Bull trout	Adult	Round Butte Forebay	1			FALSE	barely swimming, S1-1, LR -A, S3-1-A, released.
06-Feb-12	2012	02	06	Bull trout	Adult	Round Butte Forebay	1	585	1920	FALSE	large wound on left side with FU, didn't PIT tag because of injury.
06-Feb-12	2012	02	06	Bull trout	Adult	Round Butte Forebay	1	395	600	FALSE	'FOREBAY RELEASE'
01-Feb-12	2012	02	01	Bull trout	Adult	Round Butte Forebay	1	363	340	TRUE	
30-Jan-12	2012	01	30	Bull trout	Adult	Round Butte Forebay	1	580	2400	FALSE	FU-head, puncture wound bleeding on back, did not pit tag
26-Jan-12	2012	01	26	Bull trout	Adult	Round Butte Forebay	1	470	1320	FALSE	laboring to swim, released
26-Jan-12	2012	01	26	Bull trout	Adult	Round Butte Forebay	1	580	1760	FALSE	E1 both eyes, F3-2c, FU caudal
31-Jan-12	2012	01	31	Bull trout	Adult	Round Butte Forebay	1	363	340	FALSE	'FOREBAY RELEASE'
27-Jan-12	2012	01	27	Bull trout	Adult	Round Butte Forebay	1	630	3840	FALSE	'forebay release'
27-Jan-12	2012	01	27	Bull trout	Adult	Round Butte Forebay	1	500	940	FALSE	'FOREBAY RELEASE'
25-Jan-12	2012	01	25	Steelhead	Smolt	Deschutes River at Rereg Tailrace	2			FALSE	
25-Jan-12	2012	01	25	Bull trout	Adult	Round Butte Forebay	1	625	1840	FALSE	'FOREBAY RELEASE'

23-Jan-12	2012	01	23	Bull trout	Adult	Round Butte Forebay	1	440	900	FALSE	'FOREBAY RELEASE'
17-Jan-12	2012	01	17	Bull trout	Adult	Round Butte Forebay	1			FALSE	found with lure in mouth and through right gill no PIT tag due to stress
13-Jan-12	2012	01	13	Bull trout	Adult	Round Butte Forebay	1	431	640	FALSE	'FOREBAY RELEASE'
12-Jan-12	2012	01	12	Bull trout	Adult	Round Butte Forebay	1	421	580	FALSE	'FOREBAY RELEASE'
11-Jan-12	2012	01	11	Bull trout	Adult	Round Butte Forebay	1	436	800	FALSE	'FOREBAY RELEASE'
10-Jan-12	2012	01	10	Bull trout	Adult	Round Butte Forebay	1	243	380	FALSE	'FOREBAY RELEASE'
09-Jan-12	2012	01	09	Bull trout	Adult	Round Butte Forebay	1	435	580	FALSE	'FOREBAY RELEASE'
09-Jan-12	2012	01	09	Bull trout	Adult	Round Butte Forebay	1	587	1940	FALSE	'FOREBAY RELEASE'
05-Jan-12	2012	01	05	Bull trout	Adult	Round Butte Forebay	1	512	1140	FALSE	'FOREBAY RELEASE'
05-Jan-12	2012	01	05	Bull trout	Adult	Round Butte Forebay	1	372	460	FALSE	'FOREBAY RELEASE'
03-Jan-12	2012	01	03	Bull trout	Adult	Round Butte Forebay	1	415	700	FALSE	'FOREBAY RELEASE'
03-Jan-12	2012	01	03	Bull trout	Adult	Round Butte Forebay	1	540	1440	FALSE	'FOREBAY RELEASE'
03-Jan-12	2012	01	03	Bull trout	Adult	Round Butte Forebay	1	604	1900	FALSE	'FOREBAY RELEASE'
29-Dec-11	2011	12	29	Bull trout	Adult	Mortality in trap and to ODFW pathology	1	440	660	FALSE	
19-Dec-11	2011	12	19	Bull trout	Adult	Round Butte Forebay	1	440	1000	FALSE	
15-Dec-11	2011	12	15	Bull trout	Adult	Round Butte Forebay	1			FALSE	
13-Dec-11	2011	12	13	Bull trout	Adult	Round Butte Forebay	1	405	700	FALSE	
13-Dec-11	2011	12	13	Bull trout	Adult	Round Butte Forebay	1			FALSE	
09-Dec-11	2011	12	09	Bull trout	Adult	Round Butte Forebay	1	495	1740	FALSE	
06-Dec-11	2011	12	06	Bull trout	Adult	Round Butte Forebay	1	380	420	TRUE	SKINNY
05-Dec-11	2011	12	05	Bull trout	Adult	Round Butte Forebay	1			FALSE	not swimming good,
24-May-11	2011	05	24	Bull trout	Adult	Mortality in trap and to ODFW pathology	1	392	640	FALSE	
13-Apr-11	2011	04	13	Bull trout	Adult	Mortality in trap and to ODFW pathology	1	329	340	FALSE	
25-Jan-11	2011	01	25	Bull trout	Adult	Mortality in trap and to ODFW pathology	1	294	222	FALSE	
28-Nov-11	2011	11	28	Bull trout	Adult	Round Butte Forebay	1	465	1180	FALSE	
28-Nov-11	2011	11	28	Bull trout	Adult	Round Butte Forebay	1	564	1940	FALSE	FU ON HEAD; S3-1 LD BELOW DORSAL FIN, COVERED WITH FU
28-Nov-11	2011	11	28	Bull trout	Adult	Round Butte Forebay	1	615	2580	TRUE	GROWTH ON RT.DORSAL BELOW DORSAL FIN. PROTRUDING FROM SKIN. RT. MAXILLARY HANING OUT
28-Nov-11	2011	11	28	Bull trout	Adult	Round Butte Forebay	1			TRUE	
28-Nov-11	2011	11	28	Bull trout	Adult	Round Butte Forebay	1	370	540	TRUE	
28-Nov-11	2011	11	28	Bull trout	Adult	Round Butte Forebay	1	325	460	FALSE	E1-BOTH EYES NO PIT TAG
23-Nov-11	2011	11	23	Bull trout	Adult	Round Butte Forebay	1	374	460	TRUE	skinny
22-Nov-11	2011	11	22	Bull trout	Adult	Round Butte Forebay	1			FALSE	
21-Nov-11	2011	11	21	Bull trout	Adult	Round Butte Forebay	1			FALSE	

18-Nov-11	2011	11	18	Bull trout	Adult	Round Butte Forebay	1	402	540	FALSE	
18-Nov-11	2011	11	18	Bull trout	Adult	Round Butte Forebay	1	405	540	FALSE	
17-Nov-11	2011	11	17	Bull trout	Adult	Round Butte Forebay	1	419	680	FALSE	
14-Nov-11	2011	11	14	Bull trout	Adult	Round Butte Forebay	1	620	2800	FALSE	
14-Nov-11	2011	11	14	Bull trout	Adult	Round Butte Forebay	1	436	720	FALSE	
14-Nov-11	2011	11	14	Bull trout	Adult	Round Butte Forebay	1	632	2260	FALSE	FU on dorsal, head, caudal (post-spawner)
14-Nov-11	2011	11	14	Bull trout	Adult	Round Butte Forebay	1	360	500	TRUE	
14-Nov-11	2011	11	14	Bull trout	Adult	Round Butte Forebay	1	273	460	TRUE	
14-Nov-11	2011	11	14	Bull trout	Adult	Round Butte Forebay	1	355	420	FALSE	Bird Marks
01-Nov-11	2011	11	01	Bull trout	Adult	Round Butte Forebay	1	425	800	FALSE	
09-Nov-11	2011	11	09	Bull trout	Adult	Round Butte Forebay	1			FALSE	
07-Nov-11	2011	11	07	Bull trout	Adult	Round Butte Forebay	1	660	1000	FALSE	
07-Nov-11	2011	11	07	Bull trout	Adult	Round Butte Forebay	1	373	580	TRUE	F2-2 DORSAL
03-Nov-11	2011	11	03	Bull trout	Adult	Round Butte Forebay	1	422	680	FALSE	
07-Nov-11	2011	11	07	Bull trout	Adult	Round Butte Forebay	1	340		FALSE	
07-Nov-11	2011	11	07	Bull trout	Adult	Round Butte Forebay	1	325		FALSE	
31-Oct-11	2011	10	31	Bull trout	Adult	Round Butte Forebay	1			FALSE	Laboring to swim condition was to poor to pit tag
31-Oct-11	2011	10	31	Bull trout	Adult	Round Butte Forebay	1	483	1620	FALSE	
31-Oct-11	2011	10	31	Bull trout	Adult	Round Butte Forebay	1	415	640	FALSE	
31-Oct-11	2011	10	31	Bull trout	Adult	Round Butte Forebay	1	383	560	TRUE	
31-Oct-11	2011	10	31	Bull trout	Adult	Round Butte Forebay	1	345	420	FALSE	H1 did not tag because of injury
24-Oct-11	2011	10	24	Bull trout	Adult	Round Butte Forebay	1			FALSE	S3-1 RC, F3-1 CAUDAL, CAPTURED IN V-CHANNEL DURING SHUTDOWN
20-Oct-11	2011	10	20	Bull trout	Adult	Round Butte Forebay	1	338	263	FALSE	
20-Oct-11	2011	10	20	Bull trout	Adult	Round Butte Forebay	1	395	1520	TRUE	SNAKEY
20-Oct-11	2011	10	20	Bull trout	Adult	Round Butte Forebay	1	600	3650	FALSE	FU on dorsal & head; S3 on dorsal
08-Aug-11	2011	08	08	Bull trout	Adult	Round Butte Forebay	1	387	578	TRUE	
17-Aug-11	2011	08	17	Bull trout	Adult	Round Butte Forebay	1	385	560	FALSE	
10-Aug-11	2011	08	10	Bull trout	Adult	Round Butte Forebay	1	387	540	FALSE	
30-Jul-11	2011	07	30	Bull trout	Adult	Round Butte Forebay	1	520	1800	FALSE	
01-Aug-11	2011	08	01	Steelhead	Smolt	Deschutes River at Rereg Tailrace	1			FALSE	
29-Jul-11	2011	07	29	Bull trout	Juvenile	Deschutes River at Rereg Tailrace	1	243	130.8	FALSE	HDX 000.0001322696
27-Jul-11	2011	07	27	Bull trout	Adult	Round Butte Forebay	1	605	2820	FALSE	28
22-Jul-11	2011	07	22	Bull trout	Adult	Round Butte Forebay	1			FALSE	not doing good! Released ASAP
21-Jul-11	2011	07	21	Bull trout	Adult	Round Butte Forebay	1			FALSE	S1 head and dorsal
21-Jul-11	2011	07	21	Bull trout	Adult	Round Butte Forebay	1	374	560	FALSE	
20-Jul-11	2011	07	20	Bull trout	Adult	Round Butte Forebay	1	344	375.9	FALSE	E1 both eyes



19-Jul-11	2011	07	19	Bull trout	Juvenile	Deschutes River at Rereg Tailrace	1	211	80.8	FALSE	HDX 000.0001322695 48
18-Jul-11	2011	07	18	Bull trout	Juvenile	Deschutes River at Rereg Tailrace	1	223	94.3	FALSE	HDX 000.0001322696 92
18-Jul-11	2011	07	18	Bull trout	Adult	Round Butte Forebay	1	297	220.8	FALSE	
18-Jul-11	2011	07	18	Bull trout	Adult	Round Butte Forebay	1	328	285.6	FALSE	
15-Jul-11	2011	07	15	Steelhead	Smolt	Deschutes River at Rereg Tailrace	1			FALSE	
14-Jul-11	2011	07	14	Steelhead	Smolt	Deschutes River at Rereg Tailrace	1			FALSE	
14-Jul-11	2011	07	14	Bull trout	Adult	Round Butte Forebay	1	325	327.2	FALSE	
12-Jul-11	2011	07	12	Bull trout	Adult	Mortality in trap and to ODFW pathology	1	344	420	FALSE	
15-Jul-11	2011	07	15	Bull trout	Adult	Round Butte Forebay	1	398	620	FALSE	
11-Jul-11	2011	07	11	Steelhead	Smolt	Deschutes River at Rereg Tailrace	2			FALSE	
10-Jul-11	2011	07	10	Bull trout	Adult	To Clackamas Reintroduction Project	1	317	280	FALSE	
10-Jul-11	2011	07	10	Bull trout	Adult	Round Butte Forebay	1	360	460	TRUE	E1 RIGHT
09-Jul-11	2011	07	09	Steelhead	Smolt	Deschutes River at Rereg Tailrace	4			FALSE	
09-Jul-11	2011	07	09	Bull trout	Adult	To Clackamas Reintroduction Project	1	391	620	FALSE	
14-Jul-11	2011	07	14	Steelhead	Smolt	Deschutes River at Rereg Tailrace	1			FALSE	
08-Jul-11	2011	07	08	Steelhead	Smolt	Deschutes River at Rereg Tailrace	2			FALSE	
07-Jul-11	2011	07	07	Bull trout	Adult	Round Butte Forebay	1	325	309.4	FALSE	E1
07-Jul-11	2011	07	07	Steelhead	Smolt	Deschutes River at Rereg Tailrace	2			FALSE	
06-Jul-11	2011	07	06	Steelhead	Smolt	Deschutes River at Rereg Tailrace	1			FALSE	
06-Jul-11	2011	07	06	Steelhead	Smolt	Deschutes River at Rereg Tailrace	5			FALSE	
06-Jul-11	2011	07	06	Bull trout	Adult	To Clackamas Reintroduction Project	1	365	480	FALSE	
06-Jul-11	2011	07	06	Bull trout	Adult	Round Butte Forebay	1	325	309.4	FALSE	E1
05-Jul-11	2011	07	05	Steelhead	Smolt	Deschutes River at Rereg Tailrace	6			FALSE	
05-Jul-11	2011	07	05	Bull trout	Juvenile	To Clackamas Reintroduction Project	1	293	216	FALSE	
03-Jul-11	2011	07	03	Steelhead	Smolt	Deschutes River at Rereg Tailrace	12			FALSE	
02-Jul-11	2011	07	02	Steelhead	Smolt	Deschutes River at Rereg Tailrace	9			FALSE	
02-Jul-11	2011	07	02	Steelhead	Smolt	Deschutes River at Rereg Tailrace	1			TRUE	
01-Jul-11	2011	07	01	Steelhead	Smolt	Deschutes River at Rereg Tailrace	1			FALSE	
05-Jul-11	2011	07	05	Steelhead	Smolt	Deschutes River at Rereg Tailrace	4			FALSE	
03-Jul-11	2011	07	03	Steelhead	Smolt	Deschutes River at Rereg Tailrace	1			FALSE	
02-Jul-11	2011	07	02	Steelhead	Smolt	Deschutes River at Rereg Tailrace	1			FALSE	
01-Jul-11	2011	07	01	Steelhead	Smolt	Deschutes River at Rereg Tailrace	1			FALSE	
01-Jul-11	2011	07	01	Steelhead	Smolt	Deschutes River at Rereg Tailrace	2			FALSE	
30-Jun-11	2011	06	30	Steelhead	Smolt	Mortality in trap and to ODFW pathology	1			FALSE	
30-Jun-11	2011	06	30	Steelhead	Smolt	Deschutes River at Rereg Tailrace	8			FALSE	
30-Jun-11	2011	06	30	Steelhead	Smolt	Mortality in trap and to ODFW pathology	1			FALSE	

30-Jun-11	2011	06	30	Steelhead	Smolt	Deschutes River at Rereg Tailrace	4				FALSE	
29-Jun-11	2011	06	29	Steelhead	Smolt	Deschutes River at Rereg Tailrace	1				TRUE	
29-Jun-11	2011	06	29	Steelhead	Smolt	Deschutes River at Rereg Tailrace	2				FALSE	
28-Jun-11	2011	06	28	Steelhead	Smolt	Deschutes River at Rereg Tailrace	3				FALSE	
29-Jun-11	2011	06	29	Bull trout	Adult	To Clackamas Reintroduction Project	1	388	780		FALSE	
29-Jun-11	2011	06	29	Bull trout	Adult	Round Butte Forebay	1	273	180		TRUE	
29-Jun-11	2011	06	29	Steelhead	Smolt	Deschutes River at Rereg Tailrace	1				TRUE	
29-Jun-11	2011	06	29	Steelhead	Smolt	Deschutes River at Rereg Tailrace	7				FALSE	
28-Jun-11	2011	06	28	Bull trout	Juvenile	Deschutes River at Rereg Tailrace	1				FALSE	HDX 000.0001322696 30
28-Jun-11	2011	06	28	Steelhead	Smolt	Deschutes River at Rereg Tailrace	7				FALSE	
27-Jun-11	2011	06	27	Steelhead	Smolt	Deschutes River at Rereg Tailrace	11				FALSE	
27-Jun-11	2011	06	27	Steelhead	Smolt	Deschutes River at Rereg Tailrace	1	200	73.8		TRUE	
26-Jun-11	2011	06	26	Bull trout	Adult	To Clackamas Reintroduction Project	1	291	220		FALSE	
25-Jun-11	2011	06	25	Steelhead	Smolt	Deschutes River at Rereg Tailrace	1	201			FALSE	
25-Jun-11	2011	06	25	Steelhead	Smolt	Deschutes River at Rereg Tailrace	1	205	70		FALSE	'MR' 'LOWER DESCHUTES RELEASE'
25-Jun-11	2011	06	25	Steelhead	Smolt	Deschutes River at Rereg Tailrace	1	203	69.3		FALSE	'MR' 'LOWER DESCHUTES RELEASE'
25-Jun-11	2011	06	25	Steelhead	Smolt	Deschutes River at Rereg Tailrace	1	202	68.9		FALSE	'MR' 'LOWER DESCHUTES RELEASE'
25-Jun-11	2011	06	25	Steelhead	Smolt	Deschutes River at Rereg Tailrace	1	187	51.1		FALSE	'MR' 'LOWER DESCHUTES RELEASE'
25-Jun-11	2011	06	25	Steelhead	Smolt	Deschutes River at Rereg Tailrace	1	184	47.7		FALSE	'MR' 'LOWER DESCHUTES RELEASE'
25-Jun-11	2011	06	25	Steelhead	Smolt	Deschutes River at Rereg Tailrace	1	225	79.9		FALSE	'MR' 'LOWER DESCHUTES RELEASE'
25-Jun-11	2011	06	25	Steelhead	Smolt	Deschutes River at Rereg Tailrace	1	210	78.2		FALSE	'MR' 'LOWER DESCHUTES RELEASE'
25-Jun-11	2011	06	25	Steelhead	Smolt	Deschutes River at Rereg Tailrace	1	203	71.6		FALSE	'MR' 'LOWER DESCHUTES RELEASE'
25-Jun-11	2011	06	25	Steelhead	Smolt	Deschutes River at Rereg Tailrace	1	180	41		FALSE	'MR' 'LOWER DESCHUTES RELEASE'
25-Jun-11	2011	06	25	Steelhead	Smolt	Deschutes River at Rereg Tailrace	1	175	42.2		FALSE	'MR' 'LOWER DESCHUTES RELEASE'
25-Jun-11	2011	06	25	Steelhead	Smolt	Deschutes River at Rereg Tailrace	1	161	34.6		FALSE	'MR' 'LOWER DESCHUTES RELEASE'
25-Jun-11	2011	06	25	Steelhead	Smolt	Deschutes River at Rereg Tailrace	1	197	57.3		FALSE	'MR' 'LOWER DESCHUTES RELEASE'
25-Jun-11	2011	06	25	Steelhead	Smolt	Deschutes River at Rereg Tailrace	1	183	45.7		FALSE	'MR' 'LOWER DESCHUTES RELEASE'
25-Jun-11	2011	06	26	Steelhead	Smolt	Deschutes River at Rereg Tailrace	1	192	60.4		FALSE	'MR' 'LOWER DESCHUTES RELEASE'
25-Jun-11	2011	06	26	Steelhead	Smolt	Deschutes River at Rereg Tailrace	1	193	61.3		FALSE	'MR' 'LOWER DESCHUTES RELEASE'
25-Jun-11	2011	06	26	Steelhead	Smolt	Deschutes River at Rereg Tailrace	1	206	77.5		FALSE	'MR' 'LOWER DESCHUTES RELEASE'
25-Jun-11	2011	06	26	Steelhead	Smolt	Deschutes River at Rereg Tailrace	1	232	98.2		FALSE	'MR' 'LOWER DESCHUTES RELEASE'

25-Jun-11	2011	06	25	Steelhead	Smolt	Deschutes River at Rereg Tailrace	1	199	54.5	FALSE	'MR' 'LOWER DESCHUTES RELEASE'
25-Jun-11	2011	06	25	Steelhead	Smolt	Deschutes River at Rereg Tailrace	1	220	77.1	FALSE	'MR' 'LOWER DESCHUTES RELEASE'
26-Jun-11	2011	06	26	Steelhead	Smolt	Deschutes River at Rereg Tailrace	1	207	69.9	FALSE	'MR' 'LOWER DESCHUTES RELEASE'
26-Jun-11	2011	06	26	Steelhead	Smolt	Deschutes River at Rereg Tailrace	1	207	72.3	FALSE	'MR' 'LOWER DESCHUTES RELEASE'
26-Jun-11	2011	06	26	Steelhead	Smolt	Deschutes River at Rereg Tailrace	1	199	59.1	FALSE	'MR' 'LOWER DESCHUTES RELEASE'
25-Jun-11	2011	06	25	Steelhead	Smolt	Deschutes River at Rereg Tailrace	1	226	79.1	FALSE	'MR' 'LOWER DESCHUTES RELEASE'
25-Jun-11	2011	06	26	Steelhead	Smolt	Deschutes River at Rereg Tailrace	1	199	57.6	FALSE	'MR' 'LOWER DESCHUTES RELEASE'
25-Jun-11	2011	06	26	Steelhead	Smolt	Deschutes River at Rereg Tailrace	1	181	43.2	FALSE	'MR' 'LOWER DESCHUTES RELEASE'
25-Jun-11	2011	06	26	Steelhead	Smolt	Deschutes River at Rereg Tailrace	1	234	92.1	FALSE	'MR' 'LOWER DESCHUTES RELEASE'
25-Jun-11	2011	06	26	Steelhead	Smolt	Deschutes River at Rereg Tailrace	1	210	66.3	FALSE	'MR' 'LOWER DESCHUTES RELEASE'
25-Jun-11	2011	06	25	Steelhead	Smolt	Deschutes River at Rereg Tailrace	1	172	40	FALSE	'MR' 'LOWER DESCHUTES RELEASE'
25-Jun-11	2011	06	25	Steelhead	Smolt	Deschutes River at Rereg Tailrace	1	227	80	FALSE	'MR' 'LOWER DESCHUTES RELEASE'
26-Jun-11	2011	06	26	Steelhead	Smolt	Deschutes River at Rereg Tailrace	16			FALSE	
25-Jun-11	2011	06	25	Steelhead	Smolt	Mortality in trap and buried	1			FALSE	
25-Jun-11	2011	06	25	Bull trout	Adult	Round Butte Forebay	1	355	500	FALSE	E1 BOTH EYES
25-Jun-11	2011	06	25	Steelhead	Smolt	Deschutes River at Rereg Tailrace	4			FALSE	
25-Jun-11	2011	06	25	Steelhead	Smolt	Deschutes River at Rereg Tailrace	1	208	76.9	TRUE	
25-Jun-11	2011	06	25	Steelhead	Smolt	Deschutes River at Rereg Tailrace	1	197	66	TRUE	
26-Jun-11	2011	06	26	Steelhead	Smolt	Deschutes River at Rereg Tailrace	4			FALSE	
24-Jun-11	2011	06	24	Steelhead	Smolt	Deschutes River at Rereg Tailrace	1			TRUE	
24-Jun-11	2011	06	24	Steelhead	Smolt	Deschutes River at Rereg Tailrace	2			FALSE	
24-Jun-11	2011	06	24	Bull trout	Adult	Round Butte Forebay	1	392	568	TRUE	
24-Jun-11	2011	06	24	Steelhead	Smolt	Deschutes River at Rereg Tailrace	1	202	62.2	FALSE	'MR' 'LOWER DESCHUTES RELEASE'
24-Jun-11	2011	06	24	Steelhead	Smolt	Deschutes River at Rereg Tailrace	1	211	75.1	FALSE	'MR' 'LOWER DESCHUTES RELEASE'
24-Jun-11	2011	06	24	Steelhead	Smolt	Deschutes River at Rereg Tailrace	1	184	47.2	FALSE	'MR' 'LOWER DESCHUTES RELEASE'
24-Jun-11	2011	06	24	Steelhead	Smolt	Deschutes River at Rereg Tailrace	1	167	35.1	FALSE	'MR' 'LOWER DESCHUTES RELEASE'
24-Jun-11	2011	06	24	Steelhead	Smolt	Deschutes River at Rereg Tailrace	1	176	45.4	FALSE	'MR' 'LOWER DESCHUTES RELEASE'
24-Jun-11	2011	06	24	Steelhead	Smolt	Deschutes River at Rereg Tailrace	1	203	71.4	FALSE	'MR' 'LOWER DESCHUTES RELEASE'
24-Jun-11	2011	06	24	Steelhead	Smolt	Deschutes River at Rereg Tailrace	1	213	81.3	FALSE	'MR' 'LOWER DESCHUTES RELEASE'
24-Jun-11	2011	06	24	Steelhead	Smolt	Deschutes River at Rereg Tailrace	1	209	64.3	FALSE	'MR' 'LOWER DESCHUTES RELEASE'

24-Jun-11	2011	06	24	Steelhead	Smolt	Deschutes River at Rereg Tailrace	1	203	64.9	FALSE	'MR' 'LOWER DESCHUTES RELEASE'
24-Jun-11	2011	06	24	Steelhead	Smolt	Deschutes River at Rereg Tailrace	1	194	56.5	FALSE	'MR' 'LOWER DESCHUTES RELEASE'
24-Jun-11	2011	06	24	Steelhead	Smolt	Deschutes River at Rereg Tailrace	1	175	47.9	FALSE	'MR' 'LOWER DESCHUTES RELEASE'
24-Jun-11	2011	06	24	Steelhead	Smolt	Deschutes River at Rereg Tailrace	1	217	84.4	FALSE	'MR' 'LOWER DESCHUTES RELEASE'
24-Jun-11	2011	06	24	Steelhead	Smolt	Deschutes River at Rereg Tailrace	1	186	54.9	FALSE	'MR' 'LOWER DESCHUTES RELEASE'
24-Jun-11	2011	06	24	Steelhead	Smolt	Deschutes River at Rereg Tailrace	1	182	50.9	FALSE	'MR' 'LOWER DESCHUTES RELEASE'
24-Jun-11	2011	06	24	Steelhead	Smolt	Deschutes River at Rereg Tailrace	1	226	89.1	FALSE	'MR' 'LOWER DESCHUTES RELEASE'
24-Jun-11	2011	06	24	Steelhead	Smolt	Deschutes River at Rereg Tailrace	1	238	83.3	FALSE	'MR' 'LOWER DESCHUTES RELEASE'
24-Jun-11	2011	06	24	Steelhead	Smolt	Deschutes River at Rereg Tailrace	1	210	61.5	FALSE	'MR' 'LOWER DESCHUTES RELEASE'
24-Jun-11	2011	06	24	Steelhead	Smolt	Deschutes River at Rereg Tailrace	1	218	83.3	FALSE	'MR' 'LOWER DESCHUTES RELEASE'
24-Jun-11	2011	06	24	Steelhead	Smolt	Deschutes River at Rereg Tailrace	1	190	59.7	FALSE	'MR' 'LOWER DESCHUTES RELEASE'
24-Jun-11	2011	06	24	Steelhead	Smolt	Deschutes River at Rereg Tailrace	1	221	92	FALSE	'MR' 'LOWER DESCHUTES RELEASE'
24-Jun-11	2011	06	24	Steelhead	Smolt	Deschutes River at Rereg Tailrace	1	206	67.2	FALSE	'MR' 'LOWER DESCHUTES RELEASE'
24-Jun-11	2011	06	24	Steelhead	Smolt	Deschutes River at Rereg Tailrace	1	240	91	FALSE	'MR' 'LOWER DESCHUTES RELEASE'
24-Jun-11	2011	06	24	Steelhead	Smolt	Deschutes River at Rereg Tailrace	1	204	58.2	FALSE	'MR' 'LOWER DESCHUTES RELEASE'
24-Jun-11	2011	06	24	Steelhead	Smolt	Deschutes River at Rereg Tailrace	1	202	73.1	FALSE	'MR' 'LOWER DESCHUTES RELEASE'
24-Jun-11	2011	06	24	Steelhead	Smolt	Deschutes River at Rereg Tailrace	1	251	100.5	FALSE	'MR' 'LOWER DESCHUTES RELEASE'
24-Jun-11	2011	06	24	Steelhead	Smolt	Deschutes River at Rereg Tailrace	1	215	75.6	FALSE	'MR' 'LOWER DESCHUTES RELEASE'
24-Jun-11	2011	06	24	Steelhead	Smolt	Deschutes River at Rereg Tailrace	1	212	74.5	FALSE	'MR' 'LOWER DESCHUTES RELEASE'
24-Jun-11	2011	06	24	Steelhead	Smolt	Deschutes River at Rereg Tailrace	1	194	64.3	FALSE	'MR' 'LOWER DESCHUTES RELEASE'
24-Jun-11	2011	06	24	Steelhead	Smolt	Deschutes River at Rereg Tailrace	1	208	68.8	FALSE	'MR' 'LOWER DESCHUTES RELEASE'
24-Jun-11	2011	06	24	Steelhead	Smolt	Deschutes River at Rereg Tailrace	1	210	63.3	FALSE	'MR' 'LOWER DESCHUTES RELEASE'
24-Jun-11	2011	06	24	Steelhead	Smolt	Deschutes River at Rereg Tailrace	1	209	68.6	FALSE	'MR' 'LOWER DESCHUTES RELEASE'
24-Jun-11	2011	06	24	Steelhead	Smolt	Deschutes River at Rereg Tailrace	1	198	61.3	FALSE	'MR' 'LOWER DESCHUTES RELEASE'
24-Jun-11	2011	06	24	Steelhead	Smolt	Deschutes River at Rereg Tailrace	1	189	46.7	FALSE	'MR' 'LOWER DESCHUTES RELEASE'
24-Jun-11	2011	06	24	Steelhead	Smolt	Deschutes River at Rereg Tailrace	1	210	79.9	FALSE	'MR' 'LOWER DESCHUTES RELEASE'
24-Jun-11	2011	06	24	Steelhead	Smolt	Deschutes River at Rereg Tailrace	1	197	65	FALSE	'MR' 'LOWER DESCHUTES RELEASE'

24-Jun-11	2011	06	24	Steelhead	Smolt	Deschutes River at Rereg Tailrace	1	221	76.2	FALSE	'MR' 'LOWER DESCHUTES RELEASE'
24-Jun-11	2011	06	24	Steelhead	Smolt	Deschutes River at Rereg Tailrace	1	181	50.1	FALSE	'MR' 'LOWER DESCHUTES RELEASE'
24-Jun-11	2011	06	24	Steelhead	Smolt	Deschutes River at Rereg Tailrace	1	193	52	FALSE	'MR' 'LOWER DESCHUTES RELEASE'
24-Jun-11	2011	06	24	Steelhead	Smolt	Deschutes River at Rereg Tailrace	1	210	64.8	FALSE	'MR' 'LOWER DESCHUTES RELEASE'
24-Jun-11	2011	06	24	Steelhead	Smolt	Deschutes River at Rereg Tailrace	1	183	51.4	FALSE	'MR' 'LOWER DESCHUTES RELEASE'
23-Jun-11	2011	06	23	Steelhead	Smolt	Deschutes River at Rereg Tailrace	1	210	75	FALSE	'MR' 'LOWER DESCHUTES RELEASE'
23-Jun-11	2011	06	23	Steelhead	Smolt	Deschutes River at Rereg Tailrace	1	214		FALSE	'MR' 'LOWER DESCHUTES RELEASE'
23-Jun-11	2011	06	23	Steelhead	Smolt	Deschutes River at Rereg Tailrace	1	213	74.5	FALSE	'MR' 'LOWER DESCHUTES RELEASE'
23-Jun-11	2011	06	23	Steelhead	Smolt	Deschutes River at Rereg Tailrace	1	193	58.1	FALSE	'MR' 'LOWER DESCHUTES RELEASE'
23-Jun-11	2011	06	23	Steelhead	Smolt	Deschutes River at Rereg Tailrace	1	192	63.2	FALSE	'MR' 'LOWER DESCHUTES RELEASE'
23-Jun-11	2011	06	23	Steelhead	Smolt	Deschutes River at Rereg Tailrace	1	212	72.3	FALSE	'MR' 'LOWER DESCHUTES RELEASE'
23-Jun-11	2011	06	23	Steelhead	Smolt	Deschutes River at Rereg Tailrace	1	197	59.7	FALSE	'MR' 'LOWER DESCHUTES RELEASE'
23-Jun-11	2011	06	23	Steelhead	Smolt	Deschutes River at Rereg Tailrace	1	185	49.4	FALSE	'MR' 'LOWER DESCHUTES RELEASE'
23-Jun-11	2011	06	23	Steelhead	Smolt	Deschutes River at Rereg Tailrace	1	240	93.4	FALSE	'MR' 'LOWER DESCHUTES RELEASE'
23-Jun-11	2011	06	23	Steelhead	Smolt	Deschutes River at Rereg Tailrace	1	224	83.6	FALSE	'MR' 'LOWER DESCHUTES RELEASE'
23-Jun-11	2011	06	23	Steelhead	Smolt	Deschutes River at Rereg Tailrace	1	195	60	FALSE	'MR' 'LOWER DESCHUTES RELEASE'
23-Jun-11	2011	06	23	Steelhead	Smolt	Deschutes River at Rereg Tailrace	1	212	65.4	FALSE	'MR' 'LOWER DESCHUTES RELEASE'
23-Jun-11	2011	06	23	Steelhead	Smolt	Deschutes River at Rereg Tailrace	1	194	61.1	FALSE	'MR' 'LOWER DESCHUTES RELEASE'
23-Jun-11	2011	06	23	Steelhead	Smolt	Deschutes River at Rereg Tailrace	1	217	82.1	FALSE	'MR' 'LOWER DESCHUTES RELEASE'
23-Jun-11	2011	06	23	Steelhead	Smolt	Deschutes River at Rereg Tailrace	1	193	57.2	FALSE	'MR' 'LOWER DESCHUTES RELEASE'
23-Jun-11	2011	06	23	Steelhead	Smolt	Deschutes River at Rereg Tailrace	1	211	73.9	FALSE	'MR' 'LOWER DESCHUTES RELEASE'
23-Jun-11	2011	06	23	Steelhead	Smolt	Deschutes River at Rereg Tailrace	5			FALSE	
23-Jun-11	2011	06	23	Steelhead	Smolt	Deschutes River at Rereg Tailrace	1			TRUE	
23-Jun-11	2011	06	23	Bull trout	Adult	To Clackamas Reintroduction Project	1	343	460	FALSE	
23-Jun-11	2011	06	23	Bull trout	Adult	Round Butte Forebay	1	392	568	TRUE	
23-Jun-11	2011	06	23	Steelhead	Smolt	Deschutes River at Rereg Tailrace	2			FALSE	
19-Jun-11	2011	06	19	Bull trout	Juvenile	Deschutes River at Rereg Tailrace	1	243	113.1	FALSE	HDX 000.132269725
19-Jun-11	2011	06	19	Bull trout	Adult	Round Butte Forebay	1	265	154.7	FALSE	
19-Jun-11	2011	06	19	Bull trout	Adult	Round Butte Forebay	1	357	400	FALSE	
19-Jun-11	2011	06	19	Steelhead	Smolt	Deschutes River at Rereg Tailrace	4			TRUE	

19-Jun-11	2011	06	19	Steelhead	Smolt	Deschutes River at Rereg Tailrace	27			FALSE	
17-Jun-11	2011	06	17	Steelhead	Smolt	Mortality in trap and buried	1			TRUE	
17-Jun-11	2011	06	17	Steelhead	Smolt	Mortality in trap and buried	3			FALSE	
17-Jun-11	2011	06	17	Steelhead	Smolt	Deschutes River at Rereg Tailrace	1	213		FALSE	
17-Jun-11	2011	06	17	Steelhead	Smolt	Deschutes River at Rereg Tailrace	1	195		FALSE	
17-Jun-11	2011	06	17	Steelhead	Smolt	Deschutes River at Rereg Tailrace	1	182		FALSE	
17-Jun-11	2011	06	17	Steelhead	Smolt	Deschutes River at Rereg Tailrace	1	210		FALSE	LC20; RC30
17-Jun-11	2011	06	17	Steelhead	Smolt	Deschutes River at Rereg Tailrace	1	210		FALSE	RC15; LC5
17-Jun-11	2011	06	17	Steelhead	Smolt	Deschutes River at Rereg Tailrace	1	204		FALSE	
17-Jun-11	2011	06	17	Steelhead	Smolt	Deschutes River at Rereg Tailrace	1	296		TRUE	
17-Jun-11	2011	06	17	Steelhead	Smolt	Deschutes River at Rereg Tailrace	1	262		FALSE	
17-Jun-11	2011	06	17	Steelhead	Smolt	Deschutes River at Rereg Tailrace	1	286		TRUE	
17-Jun-11	2011	06	17	Steelhead	Smolt	Deschutes River at Rereg Tailrace	1	212		FALSE	
17-Jun-11	2011	06	17	Steelhead	Smolt	Deschutes River at Rereg Tailrace	1	215		FALSE	
17-Jun-11	2011	06	17	Steelhead	Smolt	Deschutes River at Rereg Tailrace	1	185		FALSE	
17-Jun-11	2011	06	17	Steelhead	Smolt	Deschutes River at Rereg Tailrace	1	180		FALSE	
17-Jun-11	2011	06	17	Steelhead	Smolt	Deschutes River at Rereg Tailrace	1	181		FALSE	
17-Jun-11	2011	06	17	Steelhead	Smolt	Deschutes River at Rereg Tailrace	1	230		FALSE	
17-Jun-11	2011	06	17	Steelhead	Smolt	Deschutes River at Rereg Tailrace	1	249		FALSE	
17-Jun-11	2011	06	17	Steelhead	Smolt	Deschutes River at Rereg Tailrace	1	220		FALSE	
17-Jun-11	2011	06	17	Steelhead	Smolt	Deschutes River at Rereg Tailrace	1	193		FALSE	
17-Jun-11	2011	06	17	Steelhead	Smolt	Deschutes River at Rereg Tailrace	1	218		FALSE	
17-Jun-11	2011	06	17	Bull trout	Adult	Round Butte Forebay	1	298		FALSE	
17-Jun-11	2011	06	17	Bull trout	Adult	Round Butte Forebay	1	331	320	FALSE	E1
17-Jun-11	2011	06	17	Steelhead	Smolt	Deschutes River at Rereg Tailrace	1	196		FALSE	
17-Jun-11	2011	06	17	Steelhead	Smolt	Deschutes River at Rereg Tailrace	1	178		FALSE	
17-Jun-11	2011	06	17	Steelhead	Smolt	Deschutes River at Rereg Tailrace	1	203		FALSE	RD5; RA3
17-Jun-11	2011	06	17	Steelhead	Smolt	Deschutes River at Rereg Tailrace	1	240		TRUE	
17-Jun-11	2011	06	17	Steelhead	Smolt	Deschutes River at Rereg Tailrace	1	275		TRUE	
17-Jun-11	2011	06	17	Steelhead	Smolt	Deschutes River at Rereg Tailrace	1	190		FALSE	
21-Jun-11	2011	06	21	Bull trout	Adult	Round Butte Forebay	1	392	568	TRUE	
21-Jun-11	2011	06	21	Bull trout	Adult	To Clackamas Reintroduction Project	1	305	227.1	FALSE	
21-Jun-11	2011	06	21	Steelhead	Smolt	Deschutes River at Rereg Tailrace	24			FALSE	
21-Jun-11	2011	06	21	Steelhead	Smolt	Deschutes River at Rereg Tailrace	2			TRUE	
21-Jun-11	2011	06	21	Steelhead	Smolt	Mortality in trap and to ODFW pathology	1			FALSE	
21-Jun-11	2011	06	21	Bull trout	Adult	Mortality in trap and to ODFW pathology	1	344	340	FALSE	FOUND ON MED. SEPARATOR
20-Jun-11	2011	06	20	Bull trout	Adult	Round Butte Forebay	1	317	260	FALSE	
20-Jun-11	2011	06	20	Bull trout	Adult	Round Butte Forebay	1	322	340	FALSE	
20-Jun-11	2011	06	20	Steelhead	Smolt	Mortality in trap and to ODFW pathology	1			FALSE	

20-Jun-11	2011	06	20	Steelhead	Smolt	Deschutes River at Rereg Tailrace	1					TRUE	
20-Jun-11	2011	06	20	Steelhead	Smolt	Deschutes River at Rereg Tailrace	7					FALSE	
18-Jun-11	2011	06	18	Bull trout	Adult	Round Butte Forebay	1	332				FALSE	
18-Jun-11	2011	06	18	Bull trout	Adult	Round Butte Forebay	1	313				FALSE	
18-Jun-11	2011	06	18	Steelhead	Smolt	Deschutes River at Rereg Tailrace	2					TRUE	
18-Jun-11	2011	06	18	Steelhead	Smolt	Deschutes River at Rereg Tailrace	19					FALSE	
22-Jun-11	2011	06	22	Bull trout	Adult	To Clackamas Reintroduction Project	1	335		380		FALSE	
22-Jun-11	2011	06	22	Bull trout	Adult	To Clackamas Reintroduction Project	1	405		780		FALSE	
22-Jun-11	2011	06	22	Bull trout	Adult	To Clackamas Reintroduction Project	1	256		420		FALSE	
22-Jun-11	2011	06	22	Bull trout	Adult	Round Butte Forebay	1	392		568		TRUE	
22-Jun-11	2011	06	22	Steelhead	Smolt	Deschutes River at Rereg Tailrace	1					TRUE	
22-Jun-11	2011	06	22	Steelhead	Smolt	Deschutes River at Rereg Tailrace	6					FALSE	
22-Jun-11	2011	06	22	Steelhead	Smolt	Deschutes River at Rereg Tailrace	1	192		58		TRUE	
22-Jun-11	2011	06	22	Steelhead	Smolt	Mortality in trap and buried	1					FALSE	
21-Jun-11	2011	06	21	Steelhead	Smolt	Deschutes River at Rereg Tailrace	2					TRUE	
21-Jun-11	2011	06	21	Steelhead	Smolt	Deschutes River at Rereg Tailrace	39					FALSE	
21-Jun-11	2011	06	21	Steelhead	Smolt	Deschutes River at Rereg Tailrace	1	182		48		TRUE	
21-Jun-11	2011	06	21	Steelhead	Smolt	Deschutes River at Rereg Tailrace	1	193		56.5		TRUE	
21-Jun-11	2011	06	21	Steelhead	Smolt	Mortality in trap and to ODFW pathology	5					FALSE	
20-Jun-11	2011	06	20	Steelhead	Smolt	Deschutes River at Rereg Tailrace	32					FALSE	
20-Jun-11	2011	06	20	Steelhead	Smolt	Deschutes River at Rereg Tailrace	4					TRUE	
20-Jun-11	2011	06	20	Steelhead	Smolt	Mortality in trap and to ODFW pathology	2					FALSE	
19-Jun-11	2011	06	19	Steelhead	Smolt	Mortality in trap and buried	2					FALSE	
19-Jun-11	2011	06	19	Bull trout	Adult	Mortality in trap and to ODFW pathology	1	235		108.9		FALSE	PINCH MARKS ON HEAD
19-Jun-11	2011	06	19	Steelhead	Smolt	Deschutes River at Rereg Tailrace	11					FALSE	
19-Jun-11	2011	06	19	Steelhead	Smolt	Deschutes River at Rereg Tailrace	1					TRUE	
18-Jun-11	2011	06	18	Steelhead	Smolt	Deschutes River at Rereg Tailrace	24					FALSE	
18-Jun-11	2011	06	18	Steelhead	Smolt	Deschutes River at Rereg Tailrace	1					TRUE	
17-Jun-11	2011	06	17	Steelhead	Smolt	Deschutes River at Rereg Tailrace	27					FALSE	
17-Jun-11	2011	06	17	Steelhead	Smolt	Deschutes River at Rereg Tailrace	1	187		53.4		TRUE	
17-Jun-11	2011	06	17	Steelhead	Smolt	Mortality in trap and buried	9					FALSE	
20-Jun-11	2011	06	20	Steelhead	Smolt	Deschutes River at Rereg Tailrace	1	227				FALSE	
20-Jun-11	2011	06	20	Steelhead	Smolt	Deschutes River at Rereg Tailrace	1	230				FALSE	
19-Jun-11	2011	06	19	Bull trout	Adult	Round Butte Forebay	1	609		2420		TRUE	
19-Jun-11	2011	06	19	Bull trout	Adult	Round Butte Forebay	1	427		880		FALSE	
18-Jun-11	2011	06	18	Bull trout	Adult	Round Butte Forebay	1	300		200		FALSE	
17-Jun-11	2011	06	17	Steelhead	Smolt	Deschutes River at Rereg Tailrace	1	222				FALSE	
16-Jun-11	2011	06	16	Bull trout	Adult	Round Butte Forebay	1	662		2420		FALSE	

22-Jun-11	2011	06	22	Steelhead	Smolt	Deschutes River at Rereg Tailrace	1	187	54.9	FALSE	'MR' 'LOWER DESCHUTES RELEASE'
22-Jun-11	2011	06	22	Steelhead	Smolt	Deschutes River at Rereg Tailrace	1	187	60	FALSE	'MR' 'LOWER DESCHUTES RELEASE'
22-Jun-11	2011	06	22	Steelhead	Smolt	Deschutes River at Rereg Tailrace	1	178	50.6	FALSE	'MR' 'LOWER DESCHUTES RELEASE'
22-Jun-11	2011	06	22	Steelhead	Smolt	Deschutes River at Rereg Tailrace	1	202	61.7	FALSE	'MR' 'LOWER DESCHUTES RELEASE'
22-Jun-11	2011	06	22	Steelhead	Smolt	Deschutes River at Rereg Tailrace	1	223	94.4	FALSE	'MR' 'LOWER DESCHUTES RELEASE'
22-Jun-11	2011	06	22	Steelhead	Smolt	Deschutes River at Rereg Tailrace	1	190	57.3	FALSE	'MR' 'LOWER DESCHUTES RELEASE'
22-Jun-11	2011	06	22	Steelhead	Smolt	Deschutes River at Rereg Tailrace	1	183	46.1	FALSE	'MR' 'LOWER DESCHUTES RELEASE'
22-Jun-11	2011	06	22	Steelhead	Smolt	Deschutes River at Rereg Tailrace	1	195	63	FALSE	'MR' 'LOWER DESCHUTES RELEASE'
22-Jun-11	2011	06	22	Steelhead	Smolt	Deschutes River at Rereg Tailrace	1	207	66	FALSE	'MR' 'LOWER DESCHUTES RELEASE'
22-Jun-11	2011	06	22	Steelhead	Smolt	Deschutes River at Rereg Tailrace	1	202	65.7	FALSE	'MR' 'LOWER DESCHUTES RELEASE'
22-Jun-11	2011	06	22	Steelhead	Smolt	Deschutes River at Rereg Tailrace	1	183	45.2	FALSE	'MR' 'LOWER DESCHUTES RELEASE'
22-Jun-11	2011	06	22	Steelhead	Smolt	Deschutes River at Rereg Tailrace	1	211	77.4	FALSE	'MR' 'LOWER DESCHUTES RELEASE'
22-Jun-11	2011	06	22	Steelhead	Smolt	Deschutes River at Rereg Tailrace	1	203	64.1	FALSE	'MR' 'LOWER DESCHUTES RELEASE'
22-Jun-11	2011	06	22	Steelhead	Smolt	Deschutes River at Rereg Tailrace	1	205	65.7	FALSE	'MR' 'LOWER DESCHUTES RELEASE'
22-Jun-11	2011	06	22	Steelhead	Smolt	Deschutes River at Rereg Tailrace	1	194	56.8	FALSE	'MR' 'LOWER DESCHUTES RELEASE'
22-Jun-11	2011	06	22	Steelhead	Smolt	Deschutes River at Rereg Tailrace	1	222	63.8	FALSE	'MR' 'LOWER DESCHUTES RELEASE'
22-Jun-11	2011	06	22	Steelhead	Smolt	Deschutes River at Rereg Tailrace	1	193	55.8	FALSE	'MR' 'LOWER DESCHUTES RELEASE'
22-Jun-11	2011	06	22	Steelhead	Smolt	Deschutes River at Rereg Tailrace	1	187	60.3	FALSE	'MR' 'LOWER DESCHUTES RELEASE'
22-Jun-11	2011	06	22	Steelhead	Smolt	Deschutes River at Rereg Tailrace	1	172	38.7	FALSE	'MR' 'LOWER DESCHUTES RELEASE'
22-Jun-11	2011	06	22	Steelhead	Smolt	Deschutes River at Rereg Tailrace	1	203	65.4	FALSE	'MR' 'LOWER DESCHUTES RELEASE'
22-Jun-11	2011	06	22	Steelhead	Smolt	Deschutes River at Rereg Tailrace	1	207	64	FALSE	'MR' 'LOWER DESCHUTES RELEASE'
22-Jun-11	2011	06	22	Steelhead	Smolt	Deschutes River at Rereg Tailrace	1	202	62.7	FALSE	'MR' 'LOWER DESCHUTES RELEASE'
22-Jun-11	2011	06	22	Steelhead	Smolt	Deschutes River at Rereg Tailrace	1	200	59.4	FALSE	'MR' 'LOWER DESCHUTES RELEASE'
22-Jun-11	2011	06	22	Steelhead	Smolt	Deschutes River at Rereg Tailrace	1	193	56.1	FALSE	'MR' 'LOWER DESCHUTES RELEASE'
22-Jun-11	2011	06	22	Steelhead	Smolt	Deschutes River at Rereg Tailrace	1	190	58.7	FALSE	'MR' 'LOWER DESCHUTES RELEASE'
22-Jun-11	2011	06	22	Steelhead	Smolt	Deschutes River at Rereg Tailrace	1	179	42	FALSE	'MR' 'LOWER DESCHUTES RELEASE'
22-Jun-11	2011	06	22	Steelhead	Smolt	Deschutes River at Rereg Tailrace	1	212	79.5	FALSE	'MR' 'LOWER DESCHUTES RELEASE'



22-Jun-11	2011	06	22	Steelhead	Smolt	Deschutes River at Rereg Tailrace	1	193	52.8	FALSE	'MR' 'LOWER DESCHUTES RELEASE'
22-Jun-11	2011	06	22	Steelhead	Smolt	Deschutes River at Rereg Tailrace	1	194	51.9	FALSE	'MR' 'LOWER DESCHUTES RELEASE'
17-Jun-11	2011	06	17	Steelhead	Smolt	Deschutes River at Rereg Tailrace	1	211	61.9	FALSE	'MR' 'LOWER DESCHUTES RELEASE'
17-Jun-11	2011	06	17	Steelhead	Smolt	Deschutes River at Rereg Tailrace	1	200	64.4	FALSE	'MR' 'LOWER DESCHUTES RELEASE'
17-Jun-11	2011	06	17	Steelhead	Smolt	Deschutes River at Rereg Tailrace	1	180	40.9	FALSE	'MR' 'LOWER DESCHUTES RELEASE'
17-Jun-11	2011	06	17	Steelhead	Smolt	Deschutes River at Rereg Tailrace	1	199	47.5	FALSE	'MR' 'LOWER DESCHUTES RELEASE'
17-Jun-11	2011	06	17	Steelhead	Smolt	Deschutes River at Rereg Tailrace	1	215	67.9	FALSE	'MR' 'LOWER DESCHUTES RELEASE'
17-Jun-11	2011	06	17	Steelhead	Smolt	Deschutes River at Rereg Tailrace	1	187	49	FALSE	'MR' 'LOWER DESCHUTES RELEASE'
17-Jun-11	2011	06	17	Steelhead	Smolt	Deschutes River at Rereg Tailrace	1	219	78.1	FALSE	'MR' 'LOWER DESCHUTES RELEASE'
17-Jun-11	2011	06	17	Steelhead	Smolt	Deschutes River at Rereg Tailrace	1	192	50.4	FALSE	'MR' 'LOWER DESCHUTES RELEASE'
17-Jun-11	2011	06	17	Steelhead	Smolt	Deschutes River at Rereg Tailrace	1	197	57.1	FALSE	'MR' 'LOWER DESCHUTES RELEASE'
17-Jun-11	2011	06	17	Steelhead	Smolt	Deschutes River at Rereg Tailrace	1	188	53.7	FALSE	'MR' 'LOWER DESCHUTES RELEASE'
17-Jun-11	2011	06	17	Steelhead	Smolt	Deschutes River at Rereg Tailrace	1	193	49.4	FALSE	'MR' 'LOWER DESCHUTES RELEASE'
17-Jun-11	2011	06	17	Steelhead	Smolt	Deschutes River at Rereg Tailrace	1	173	40.5	FALSE	'MR' 'LOWER DESCHUTES RELEASE'
17-Jun-11	2011	06	17	Steelhead	Smolt	Deschutes River at Rereg Tailrace	1	187	50.6	FALSE	'MR' 'LOWER DESCHUTES RELEASE'
17-Jun-11	2011	06	17	Steelhead	Smolt	Deschutes River at Rereg Tailrace	1	205	64.1	FALSE	'MR' 'LOWER DESCHUTES RELEASE'
17-Jun-11	2011	06	17	Steelhead	Smolt	Deschutes River at Rereg Tailrace	1	206	62.7	FALSE	'MR' 'LOWER DESCHUTES RELEASE'
17-Jun-11	2011	06	17	Steelhead	Smolt	Deschutes River at Rereg Tailrace	1	190	46.8	FALSE	'MR' 'LOWER DESCHUTES RELEASE'
17-Jun-11	2011	06	17	Steelhead	Smolt	Deschutes River at Rereg Tailrace	1	207	61	FALSE	'MR' 'LOWER DESCHUTES RELEASE'
17-Jun-11	2011	06	17	Steelhead	Smolt	Deschutes River at Rereg Tailrace	1	194	56.9	FALSE	'MR' 'LOWER DESCHUTES RELEASE'
17-Jun-11	2011	06	17	Steelhead	Smolt	Deschutes River at Rereg Tailrace	1	190	55.8	FALSE	'MR' 'LOWER DESCHUTES RELEASE'
17-Jun-11	2011	06	17	Steelhead	Smolt	Deschutes River at Rereg Tailrace	1	205	58.7	FALSE	'MR' 'LOWER DESCHUTES RELEASE'
17-Jun-11	2011	06	17	Steelhead	Smolt	Deschutes River at Rereg Tailrace	1	187	50.4	FALSE	'MR' 'LOWER DESCHUTES RELEASE'
17-Jun-11	2011	06	17	Steelhead	Smolt	Deschutes River at Rereg Tailrace	1	184	46	FALSE	'MR' 'LOWER DESCHUTES RELEASE'
17-Jun-11	2011	06	17	Steelhead	Smolt	Deschutes River at Rereg Tailrace	1	173	41.6	FALSE	'MR' 'LOWER DESCHUTES RELEASE'
17-Jun-11	2011	06	17	Steelhead	Smolt	Deschutes River at Rereg Tailrace	1	196	57.9	FALSE	'MR' 'LOWER DESCHUTES RELEASE'
17-Jun-11	2011	06	17	Steelhead	Smolt	Deschutes River at Rereg Tailrace	1	183	43.2	FALSE	'MR' 'LOWER DESCHUTES RELEASE'

17-Jun-11	2011	06	17	Steelhead	Smolt	Deschutes River at Rereg Tailrace	1	189	43.1	FALSE	'MR' 'LOWER DESCHUTES RELEASE'
17-Jun-11	2011	06	17	Steelhead	Smolt	Deschutes River at Rereg Tailrace	1	198	56.2	FALSE	'LOWER DESCHUTES RELEASE'
16-Jun-11	2011	06	16	Steelhead	Smolt	Deschutes River at Rereg Tailrace	1	192	51.1	TRUE	RM; 151.400 CODE 23
16-Jun-11	2011	06	16	Steelhead	Smolt	Deschutes River at Rereg Tailrace	1			TRUE	
16-Jun-11	2011	06	16	Steelhead	Smolt	Deschutes River at Rereg Tailrace	1	212	66.6	TRUE	
16-Jun-11	2011	06	16	Steelhead	Smolt	Deschutes River at Rereg Tailrace	1	170	36.3	TRUE	
16-Jun-11	2011	06	16	Steelhead	Smolt	Mortality in trap and buried	1			TRUE	
16-Jun-11	2011	06	16	Steelhead	Smolt	Deschutes River at Rereg Tailrace	85			FALSE	
16-Jun-11	2011	06	16	Steelhead	Smolt	Deschutes River at Rereg Tailrace	3			TRUE	
16-Jun-11	2011	06	16	Steelhead	Smolt	Deschutes River at Rereg Tailrace	1	190	48.6	FALSE	
16-Jun-11	2011	06	16	Steelhead	Smolt	Deschutes River at Rereg Tailrace	1	190	57.5	FALSE	
16-Jun-11	2011	06	16	Steelhead	Smolt	Deschutes River at Rereg Tailrace	1	199	60.8	FALSE	
16-Jun-11	2011	06	16	Steelhead	Smolt	Deschutes River at Rereg Tailrace	1	192	55.5	FALSE	
16-Jun-11	2011	06	16	Steelhead	Smolt	Deschutes River at Rereg Tailrace	1			TRUE	
16-Jun-11	2011	06	16	Steelhead	Smolt	Deschutes River at Rereg Tailrace	1	194	50.7	TRUE	LCC
16-Jun-11	2011	06	16	Steelhead	Smolt	Deschutes River at Rereg Tailrace	68			FALSE	
16-Jun-11	2011	06	16	Steelhead	Smolt	Deschutes River at Rereg Tailrace	13			TRUE	
16-Jun-11	2011	06	16	Bull trout	Juvenile	Deschutes River at Rereg Tailrace	1			FALSE	HALF DUPLEX 000.0001322695 55
16-Jun-11	2011	06	16	Bull trout	Adult	Round Butte Forebay	1	356	460	FALSE	
16-Jun-11	2011	06	16	Bull trout	Adult	Round Butte Forebay	1	317	220	TRUE	
16-Jun-11	2011	06	16	Bull trout	Adult	Mortality in trap and to ODFW pathology	1	348	340	FALSE	
15-Jun-11	2011	06	15	Steelhead	Smolt	Deschutes River at Rereg Tailrace	1	217	74.3	FALSE	'MR' 'LOWER DESCHUTES RELEASE'
15-Jun-11	2011	06	15	Steelhead	Smolt	Deschutes River at Rereg Tailrace	1	226	81.9	FALSE	'MR' 'LOWER DESCHUTES RELEASE'
15-Jun-11	2011	06	15	Steelhead	Smolt	Deschutes River at Rereg Tailrace	1	224	78	FALSE	'MR' 'LOWER DESCHUTES RELEASE'
15-Jun-11	2011	06	15	Steelhead	Smolt	Deschutes River at Rereg Tailrace	1	205	61.9	FALSE	'MR' 'LOWER DESCHUTES RELEASE'
15-Jun-11	2011	06	15	Steelhead	Smolt	Deschutes River at Rereg Tailrace	1	191	50	FALSE	'MR' 'LOWER DESCHUTES RELEASE'
15-Jun-11	2011	06	15	Steelhead	Smolt	Deschutes River at Rereg Tailrace	1	188	50.7	FALSE	'MR' 'LOWER DESCHUTES RELEASE'
15-Jun-11	2011	06	15	Steelhead	Smolt	Deschutes River at Rereg Tailrace	1	221	72.3	FALSE	'MR' 'LOWER DESCHUTES RELEASE'
15-Jun-11	2011	06	15	Steelhead	Smolt	Deschutes River at Rereg Tailrace	1	203	62.5	FALSE	'MR' 'LOWER DESCHUTES RELEASE'
15-Jun-11	2011	06	15	Steelhead	Smolt	Deschutes River at Rereg Tailrace	1	231	90.9	FALSE	'MR' 'LOWER DESCHUTES RELEASE'
15-Jun-11	2011	06	15	Steelhead	Smolt	Deschutes River at Rereg Tailrace	1	174	38.8	FALSE	'MR' 'LOWER DESCHUTES RELEASE'
15-Jun-11	2011	06	15	Steelhead	Smolt	Deschutes River at Rereg Tailrace	1	179	50.4	FALSE	'MR' 'LOWER DESCHUTES RELEASE'
15-Jun-11	2011	06	15	Steelhead	Smolt	Deschutes River at Rereg Tailrace	1	183	42.5	FALSE	'MR' 'LOWER DESCHUTES RELEASE'

15-Jun-11	2011	06	15	Steelhead	Smolt	Deschutes River at Rereg Tailrace	1	193	52.7	FALSE	'MR' 'LOWER DESCHUTES RELEASE'
15-Jun-11	2011	06	15	Steelhead	Smolt	Deschutes River at Rereg Tailrace	1	229	72	FALSE	'MR' 'LOWER DESCHUTES RELEASE'
15-Jun-11	2011	06	15	Steelhead	Smolt	Deschutes River at Rereg Tailrace	1	171	37.8	FALSE	'MR' 'LOWER DESCHUTES RELEASE'
15-Jun-11	2011	06	15	Steelhead	Smolt	Deschutes River at Rereg Tailrace	1	213	66	FALSE	'MR' 'LOWER DESCHUTES RELEASE'
15-Jun-11	2011	06	15	Steelhead	Smolt	Deschutes River at Rereg Tailrace	1	211	70.6	FALSE	'MR' 'LOWER DESCHUTES RELEASE'
15-Jun-11	2011	06	15	Steelhead	Smolt	Deschutes River at Rereg Tailrace	1	251	117.7	FALSE	'MR' 'LOWER DESCHUTES RELEASE'
15-Jun-11	2011	06	15	Steelhead	Smolt	Deschutes River at Rereg Tailrace	1	203	2.1	FALSE	'MR' 'LOWER DESCHUTES RELEASE'
15-Jun-11	2011	06	15	Steelhead	Smolt	Deschutes River at Rereg Tailrace	1	175	40.5	FALSE	'MR' 'LOWER DESCHUTES RELEASE'
15-Jun-11	2011	06	15	Steelhead	Smolt	Deschutes River at Rereg Tailrace	1	209	66.3	FALSE	'MR' 'LOWER DESCHUTES RELEASE'
15-Jun-11	2011	06	15	Steelhead	Smolt	Deschutes River at Rereg Tailrace	1	182	45.8	FALSE	'MR' 'LOWER DESCHUTES RELEASE'
15-Jun-11	2011	06	15	Steelhead	Smolt	Deschutes River at Rereg Tailrace	1	193	59	FALSE	'MR' 'LOWER DESCHUTES RELEASE'
15-Jun-11	2011	06	15	Steelhead	Smolt	Deschutes River at Rereg Tailrace	1	216	63.1	FALSE	'MR' 'LOWER DESCHUTES RELEASE'
15-Jun-11	2011	06	15	Steelhead	Smolt	Deschutes River at Rereg Tailrace	1	187	46.1	FALSE	'MR' 'LOWER DESCHUTES RELEASE'
13-Jun-11	2011	06	13	Bull trout	Juvenile	Deschutes River at Rereg Tailrace	1	213	75	FALSE	'MR' 'Lower Deschutes'
14-Jun-11	2011	06	14	Bull trout	Adult	Round Butte Forebay	1	352	440	FALSE	
14-Jun-11	2011	06	14	Bull trout	Adult	Round Butte Forebay	1	605	2460	FALSE	
15-Jun-11	2011	06	15	Steelhead	Smolt	Deschutes River at Rereg Tailrace	1			TRUE	
15-Jun-11	2011	06	15	Bull trout	Adult	Round Butte Forebay	1	325	400	FALSE	
15-Jun-11	2011	06	15	Steelhead	Smolt	Deschutes River at Rereg Tailrace	14			TRUE	
15-Jun-11	2011	06	15	Steelhead	Smolt	Deschutes River at Rereg Tailrace	1			TRUE	
15-Jun-11	2011	06	15	Steelhead	Smolt	Deschutes River at Rereg Tailrace	17			FALSE	
14-Jun-11	2011	06	14	Steelhead	Smolt	Deschutes River at Rereg Tailrace	31			FALSE	
14-Jun-11	2011	06	14	Steelhead	Smolt	Deschutes River at Rereg Tailrace	9			TRUE	
13-Jun-11	2011	06	13	Bull trout	Adult	Round Butte Forebay	1	346	420	FALSE	
13-Jun-11	2011	06	13	Bull trout	Adult	Round Butte Forebay	1	343	440	FALSE	
13-Jun-11	2011	06	13	Bull trout	Adult	Mortality in trap and to ODFW pathology	1			FALSE	
13-Jun-11	2011	06	13	Steelhead	Smolt	Deschutes River at Rereg Tailrace	11			TRUE	
13-Jun-11	2011	06	13	Steelhead	Smolt	Deschutes River at Rereg Tailrace	30			FALSE	
13-Jun-11	2011	06	13	Steelhead	Smolt	Mortality in trap and to ODFW pathology	1			FALSE	
15-Jun-11	2011	06	15	Steelhead	Smolt	Mortality in trap and to ODFW pathology	1			TRUE	
15-Jun-11	2011	06	15	Steelhead	Smolt	Deschutes River at Rereg Tailrace	53			FALSE	
15-Jun-11	2011	06	15	Steelhead	Smolt	Deschutes River at Rereg Tailrace	3			TRUE	
14-Jun-11	2011	06	14	Steelhead	Smolt	Deschutes River at Rereg Tailrace	44			FALSE	

14-Jun-11	2011	06	14	Steelhead	Smolt	Deschutes River at Rereg Tailrace	4				TRUE	
14-Jun-11	2011	06	14	Steelhead	Smolt	Deschutes River at Rereg Tailrace	1				TRUE	
13-Jun-11	2011	06	13	Steelhead	Smolt	Deschutes River at Rereg Tailrace	66				FALSE	
13-Jun-11	2011	06	13	Steelhead	Smolt	Deschutes River at Rereg Tailrace	7				TRUE	
13-Jun-11	2011	06	13	Steelhead	Smolt	Deschutes River at Rereg Tailrace	1				TRUE	
14-Jun-11	2011	06	14	Steelhead	Smolt	Deschutes River at Rereg Tailrace	1	198			FALSE	
12-Jun-11	2011	06	12	Steelhead	Smolt	Deschutes River at Rereg Tailrace	1				FALSE	
11-Jun-11	2011	06	11	Bull trout	Adult	Round Butte Forebay	1	413		800	FALSE	
11-Jun-11	2011	06	11	Bull trout	Adult	Round Butte Forebay	1	419		920	TRUE	
11-Jun-11	2011	06	11	Steelhead	Smolt	Deschutes River at Rereg Tailrace	3				FALSE	
10-Jun-11	2011	06	10	Bull trout	Adult	Round Butte Forebay	1	408		960	FALSE	
10-Jun-11	2011	06	10	Steelhead	Smolt	Deschutes River at Rereg Tailrace	1				TRUE	
10-Jun-11	2011	06	10	Steelhead	Smolt	Deschutes River at Rereg Tailrace	6				FALSE	
12-Jun-11	2011	06	12	Steelhead	Smolt	Mortality in trap and buried	1				TRUE	
12-Jun-11	2011	06	12	Steelhead	Smolt	Deschutes River at Rereg Tailrace	1	183		46.4	TRUE	UC
12-Jun-11	2011	06	12	Steelhead	Smolt	Deschutes River at Rereg Tailrace	36				FALSE	
12-Jun-11	2011	06	12	Steelhead	Smolt	Deschutes River at Rereg Tailrace	15				TRUE	
12-Jun-11	2011	06	12	Steelhead	Smolt	Deschutes River at Rereg Tailrace	86				FALSE	
12-Jun-11	2011	06	12	Steelhead	Smolt	Deschutes River at Rereg Tailrace	2				TRUE	
12-Jun-11	2011	06	12	Steelhead	Smolt	Deschutes River at Rereg Tailrace	1	181		48.5	TRUE	
12-Jun-11	2011	06	12	Steelhead	Smolt	Deschutes River at Rereg Tailrace	1	185		51.4	TRUE	
12-Jun-11	2011	06	12	Steelhead	Smolt	Deschutes River at Rereg Tailrace	1	168		44.7	TRUE	
11-Jun-11	2011	06	11	Steelhead	Smolt	Mortality in trap and buried	1				TRUE	
11-Jun-11	2011	06	11	Bull trout	Adult	Round Butte Forebay	1	422		780	FALSE	
11-Jun-11	2011	06	11	Steelhead	Smolt	Deschutes River at Rereg Tailrace	1	198		54.4	TRUE	
11-Jun-11	2011	06	11	Steelhead	Smolt	Deschutes River at Rereg Tailrace	48				FALSE	
11-Jun-11	2011	06	11	Steelhead	Smolt	Deschutes River at Rereg Tailrace	17				TRUE	
11-Jun-11	2011	06	11	Steelhead	Smolt	Deschutes River at Rereg Tailrace	1	183		55.4	FALSE	151.400 CODE 21 RM
11-Jun-11	2011	06	11	Steelhead	Smolt	Deschutes River at Rereg Tailrace	1	204		67.2	TRUE	UC
11-Jun-11	2011	06	11	Steelhead	Smolt	Deschutes River at Rereg Tailrace	78				FALSE	
11-Jun-11	2011	06	11	Steelhead	Smolt	Deschutes River at Rereg Tailrace	4				TRUE	
10-Jun-11	2011	06	10	Bull trout	Adult	Round Butte Forebay	1	338		400	FALSE	E1- LEFT
10-Jun-11	2011	06	10	Bull trout	Adult	Round Butte Forebay	1	278		220	FALSE	
10-Jun-11	2011	06	10	Bull trout	Adult	Round Butte Forebay	1	295		240	FALSE	
10-Jun-11	2011	06	10	Bull trout	Adult	Round Butte Forebay	1	351		460	FALSE	
10-Jun-11	2011	06	10	Bull trout	Adult	Round Butte Forebay	1	319		340	FALSE	
10-Jun-11	2011	06	10	Steelhead	Smolt	Mortality in trap and buried	1				TRUE	
10-Jun-11	2011	06	10	Steelhead	Smolt	Deschutes River at Rereg Tailrace	82				FALSE	
10-Jun-11	2011	06	10	Steelhead	Smolt	Deschutes River at Rereg Tailrace	24				TRUE	
10-Jun-11	2011	06	10	Steelhead	Smolt	Deschutes River at Rereg Tailrace	142				FALSE	
10-Jun-11	2011	06	10	Steelhead	Smolt	Deschutes River at Rereg Tailrace	5				TRUE	

10-Jun-11	2011	06	10	Steelhead	Smolt	Deschutes River at Rereg Tailrace	1	193	49	TRUE	UC
10-Jun-11	2011	06	10	Steelhead	Smolt	Deschutes River at Rereg Tailrace	1	194	59	TRUE	UC
10-Jun-11	2011	06	10	Steelhead	Smolt	Deschutes River at Rereg Tailrace	1	173	38.2	TRUE	UC
10-Jun-11	2011	06	10	Steelhead	Smolt	Deschutes River at Rereg Tailrace	1	188	51.7	TRUE	
10-Jun-11	2011	06	10	Steelhead	Smolt	Deschutes River at Rereg Tailrace	1	195	60.7	FALSE	'MR' 'LOWER DESCHUTES RELEASE'
10-Jun-11	2011	06	10	Steelhead	Smolt	Deschutes River at Rereg Tailrace	1	205	68.3	FALSE	'MR' 'LOWER DESCHUTES RELEASE'
10-Jun-11	2011	06	10	Steelhead	Smolt	Deschutes River at Rereg Tailrace	1	227	81.2	FALSE	'MR' 'LOWER DESCHUTES RELEASE'
10-Jun-11	2011	06	10	Steelhead	Smolt	Deschutes River at Rereg Tailrace	1	204	57.9	FALSE	'MR' 'LOWER DESCHUTES RELEASE'
10-Jun-11	2011	06	10	Steelhead	Smolt	Deschutes River at Rereg Tailrace	1	175	36.8	FALSE	'MR' 'LOWER DESCHUTES RELEASE'
10-Jun-11	2011	06	10	Steelhead	Smolt	Deschutes River at Rereg Tailrace	1	207	66.2	FALSE	'MR' 'LOWER DESCHUTES RELEASE'
10-Jun-11	2011	06	10	Steelhead	Smolt	Deschutes River at Rereg Tailrace	1	195	55.1	FALSE	'MR' 'LOWER DESCHUTES RELEASE'
10-Jun-11	2011	06	10	Steelhead	Smolt	Deschutes River at Rereg Tailrace	1	207	62.7	FALSE	'MR' 'LOWER DESCHUTES RELEASE'
10-Jun-11	2011	06	10	Steelhead	Smolt	Deschutes River at Rereg Tailrace	1	206	68.1	FALSE	'MR' 'LOWER DESCHUTES RELEASE'
10-Jun-11	2011	06	10	Steelhead	Smolt	Deschutes River at Rereg Tailrace	1	190	51.1	FALSE	'MR' 'LOWER DESCHUTES RELEASE'
09-Jun-11	2011	06	09	Steelhead	Smolt	Mortality in trap and to ODFW pathology	1			FALSE	
09-Jun-11	2011	06	09	Steelhead	Smolt	Deschutes River at Rereg Tailrace	44			FALSE	
09-Jun-11	2011	06	09	Steelhead	Smolt	Deschutes River at Rereg Tailrace	17			TRUE	
09-Jun-11	2011	06	09	Bull trout	Adult	Round Butte Forebay	1	350	380	TRUE	
09-Jun-11	2011	06	09	Bull trout	Adult	To USGS for bioenergetics study	1	398	720	FALSE	
09-Jun-11	2011	06	09	Bull trout	Adult	Round Butte Forebay	1	335	360	FALSE	
09-Jun-11	2011	06	09	Steelhead	Smolt	Deschutes River at Rereg Tailrace	1	252		FALSE	
09-Jun-11	2011	06	09	Steelhead	Smolt	Deschutes River at Rereg Tailrace	1	227		FALSE	
09-Jun-11	2011	06	09	Steelhead	Smolt	Deschutes River at Rereg Tailrace	1	211		FALSE	
09-Jun-11	2011	06	09	Steelhead	Smolt	Deschutes River at Rereg Tailrace	1	182		FALSE	
09-Jun-11	2011	06	09	Steelhead	Smolt	Deschutes River at Rereg Tailrace	1	225		TRUE	
09-Jun-11	2011	06	09	Steelhead	Smolt	Deschutes River at Rereg Tailrace	1	190		FALSE	
09-Jun-11	2011	06	09	Steelhead	Smolt	Deschutes River at Rereg Tailrace	1	180		FALSE	LA3; RA5
09-Jun-11	2011	06	09	Steelhead	Smolt	Deschutes River at Rereg Tailrace	1	197		FALSE	
09-Jun-11	2011	06	09	Steelhead	Smolt	Deschutes River at Rereg Tailrace	1	190		FALSE	LD3; RD3; F2-RP MISSING
09-Jun-11	2011	06	09	Steelhead	Smolt	Deschutes River at Rereg Tailrace	1	211		FALSE	
09-Jun-11	2011	06	09	Steelhead	Smolt	Deschutes River at Rereg Tailrace	1	196		FALSE	
09-Jun-11	2011	06	09	Steelhead	Smolt	Deschutes River at Rereg Tailrace	1	228		TRUE	
09-Jun-11	2011	06	09	Steelhead	Smolt	Deschutes River at Rereg Tailrace	1	202		FALSE	
09-Jun-11	2011	06	09	Steelhead	Smolt	Deschutes River at Rereg Tailrace	1	188		FALSE	
09-Jun-11	2011	06	09	Steelhead	Smolt	Deschutes River at Rereg Tailrace	1	192		FALSE	F2-1 CAU



09-Jun-11	2011	06	09	Steelhead	Smolt	Deschutes River at Rereg Tailrace	1	198		FALSE
09-Jun-11	2011	06	09	Steelhead	Smolt	Deschutes River at Rereg Tailrace	1	207		FALSE
09-Jun-11	2011	06	09	Steelhead	Smolt	Deschutes River at Rereg Tailrace	1	190		FALSE
09-Jun-11	2011	06	09	Steelhead	Smolt	Deschutes River at Rereg Tailrace	1	215		FALSE
09-Jun-11	2011	06	09	Steelhead	Smolt	Deschutes River at Rereg Tailrace	1	274		TRUE *START*
09-Jun-11	2011	06	09	Steelhead	Smolt	Deschutes River at Rereg Tailrace	1			TRUE
09-Jun-11	2011	06	09	Steelhead	Smolt	Deschutes River at Rereg Tailrace	1	212	75	TRUE
09-Jun-11	2011	06	09	Steelhead	Smolt	Deschutes River at Rereg Tailrace	1	190		FALSE
09-Jun-11	2011	06	09	Steelhead	Smolt	Deschutes River at Rereg Tailrace	1	205		FALSE
09-Jun-11	2011	06	09	Steelhead	Smolt	Deschutes River at Rereg Tailrace	1	185		FALSE
09-Jun-11	2011	06	09	Steelhead	Smolt	Deschutes River at Rereg Tailrace	1	160		FALSE
09-Jun-11	2011	06	09	Steelhead	Smolt	Deschutes River at Rereg Tailrace	1	247		FALSE
09-Jun-11	2011	06	09	Steelhead	Smolt	Deschutes River at Rereg Tailrace	1	140		FALSE
09-Jun-11	2011	06	09	Steelhead	Smolt	Deschutes River at Rereg Tailrace	1	185		FALSE
08-Jun-11	2011	06	08	Bull trout	Adult	Round Butte Forebay	1	339	340	FALSE
08-Jun-11	2011	06	08	Bull trout	Adult	Round Butte Forebay	1	355	360	FALSE
08-Jun-11	2011	06	08	Bull trout	Adult	Round Butte Forebay	1	402	580	FALSE
08-Jun-11	2011	06	08	Steelhead	Smolt	Deschutes River at Rereg Tailrace	1	198		FALSE
08-Jun-11	2011	06	08	Steelhead	Smolt	Deschutes River at Rereg Tailrace	1	192		FALSE
08-Jun-11	2011	06	08	Steelhead	Smolt	Deschutes River at Rereg Tailrace	1	179		FALSE
07-Jun-11	2011	06	07	Bull trout	Adult	Round Butte Forebay	1	700	5160	TRUE
07-Jun-11	2011	06	07	Bull trout	Adult	Round Butte Forebay	1	540	1380	FALSE
05-Jun-11	2011	06	05	Bull trout	Adult	Round Butte Forebay	1	334	280	FALSE
05-Jun-11	2011	06	05	Bull trout	Adult	Round Butte Forebay	1	281	180	FALSE
05-Jun-11	2011	06	05	Steelhead	Smolt	Deschutes River at Rereg Tailrace	3			FALSE
09-Jun-11	2011	06	09	Steelhead	Smolt	Mortality in trap and to ODFW pathology	5			FALSE
09-Jun-11	2011	06	09	Steelhead	Smolt	Mortality in trap and to ODFW pathology	1			TRUE
09-Jun-11	2011	06	09	Steelhead	Smolt	Deschutes River at Rereg Tailrace	1	165	34.5	TRUE
09-Jun-11	2011	06	09	Steelhead	Smolt	Deschutes River at Rereg Tailrace	98			FALSE
09-Jun-11	2011	06	09	Steelhead	Smolt	Deschutes River at Rereg Tailrace	7			TRUE
09-Jun-11	2011	06	09	Steelhead	Smolt	Deschutes River at Rereg Tailrace	1	190	49.3	FALSE
09-Jun-11	2011	06	09	Steelhead	Smolt	Deschutes River at Rereg Tailrace	1	185	41.4	FALSE
09-Jun-11	2011	06	09	Steelhead	Smolt	Deschutes River at Rereg Tailrace	1	183	43	FALSE
09-Jun-11	2011	06	09	Steelhead	Smolt	Deschutes River at Rereg Tailrace	1	175	32.2	FALSE
09-Jun-11	2011	06	09	Steelhead	Smolt	Deschutes River at Rereg Tailrace	1	213	58.6	FALSE
09-Jun-11	2011	06	09	Steelhead	Smolt	Deschutes River at Rereg Tailrace	1	200	41.6	FALSE
09-Jun-11	2011	06	09	Steelhead	Smolt	Deschutes River at Rereg Tailrace	1	240	89.9	TRUE
09-Jun-11	2011	06	09	Steelhead	Smolt	Deschutes River at Rereg Tailrace	1	190	42.3	FALSE
09-Jun-11	2011	06	09	Steelhead	Smolt	Deschutes River at Rereg Tailrace	1	190	46.9	FALSE
09-Jun-11	2011	06	09	Steelhead	Smolt	Deschutes River at Rereg Tailrace	1	181	38.5	FALSE

09-Jun-11	2011	06	09	Steelhead	Smolt	Deschutes River at Rereg Tailrace	1	215	58.8	FALSE	
09-Jun-11	2011	06	09	Steelhead	Smolt	Deschutes River at Rereg Tailrace	1	187	43.8	FALSE	
09-Jun-11	2011	06	09	Steelhead	Smolt	Deschutes River at Rereg Tailrace	1	251	96.9	TRUE	
09-Jun-11	2011	06	09	Steelhead	Smolt	Deschutes River at Rereg Tailrace	1	179	41.1	FALSE	
09-Jun-11	2011	06	09	Steelhead	Smolt	Deschutes River at Rereg Tailrace	1	189	42.8	FALSE	
09-Jun-11	2011	06	09	Steelhead	Smolt	Deschutes River at Rereg Tailrace	1	210	58.9	FALSE	
09-Jun-11	2011	06	09	Steelhead	Smolt	Deschutes River at Rereg Tailrace	1	191	53.6	FALSE	
09-Jun-11	2011	06	09	Steelhead	Smolt	Deschutes River at Rereg Tailrace	1	201	64.4	FALSE	
09-Jun-11	2011	06	09	Steelhead	Smolt	Deschutes River at Rereg Tailrace	1	208	68.8	FALSE	
09-Jun-11	2011	06	09	Steelhead	Smolt	Deschutes River at Rereg Tailrace	1	218	74.9	FALSE	
09-Jun-11	2011	06	09	Steelhead	Smolt	Deschutes River at Rereg Tailrace	1	184	46.9	FALSE	
09-Jun-11	2011	06	09	Steelhead	Smolt	Deschutes River at Rereg Tailrace	1	189	48.5	FALSE	
09-Jun-11	2011	06	09	Steelhead	Smolt	Deschutes River at Rereg Tailrace	1	199	68.8	FALSE	
09-Jun-11	2011	06	09	Steelhead	Smolt	Deschutes River at Rereg Tailrace	1	205	56.7	FALSE	
09-Jun-11	2011	06	09	Steelhead	Smolt	Deschutes River at Rereg Tailrace	1	195	48	FALSE	
09-Jun-11	2011	06	09	Steelhead	Smolt	Deschutes River at Rereg Tailrace	1	161	28.1	FALSE	
09-Jun-11	2011	06	09	Steelhead	Smolt	Deschutes River at Rereg Tailrace	1	259	114.4	TRUE	
09-Jun-11	2011	06	09	Steelhead	Smolt	Deschutes River at Rereg Tailrace	1	176	36	FALSE	
09-Jun-11	2011	06	09	Steelhead	Smolt	Deschutes River at Rereg Tailrace	1	190	51.1	FALSE	
09-Jun-11	2011	06	09	Steelhead	Smolt	Deschutes River at Rereg Tailrace	1	186	48.3	FALSE	
09-Jun-11	2011	06	09	Steelhead	Smolt	Deschutes River at Rereg Tailrace	1	210	55	FALSE	
09-Jun-11	2011	06	09	Steelhead	Smolt	Deschutes River at Rereg Tailrace	1	194	42.8	FALSE	RD5: COPPA
09-Jun-11	2011	06	09	Steelhead	Smolt	Deschutes River at Rereg Tailrace	1	205	71	FALSE	
09-Jun-11	2011	06	09	Steelhead	Smolt	Deschutes River at Rereg Tailrace	1	185	46.9	FALSE	
09-Jun-11	2011	06	09	Steelhead	Smolt	Deschutes River at Rereg Tailrace	1	196	59.8	FALSE	
09-Jun-11	2011	06	09	Steelhead	Smolt	Deschutes River at Rereg Tailrace	1	188	51.9	FALSE	
09-Jun-11	2011	06	09	Steelhead	Smolt	Deschutes River at Rereg Tailrace	1	225	76.9	TRUE	
09-Jun-11	2011	06	09	Steelhead	Smolt	Deschutes River at Rereg Tailrace	1	255	114.2	TRUE	
09-Jun-11	2011	06	09	Steelhead	Smolt	Deschutes River at Rereg Tailrace	1	206	55.6	FALSE	
09-Jun-11	2011	06	09	Steelhead	Smolt	Deschutes River at Rereg Tailrace	1	195	49.8	FALSE	
09-Jun-11	2011	06	09	Steelhead	Smolt	Deschutes River at Rereg Tailrace	1	210	57.7	FALSE	
09-Jun-11	2011	06	09	Steelhead	Smolt	Deschutes River at Rereg Tailrace	1	170	37.2	FALSE	
09-Jun-11	2011	06	09	Steelhead	Smolt	Deschutes River at Rereg Tailrace	1	180	37.9	FALSE	
09-Jun-11	2011	06	09	Steelhead	Smolt	Deschutes River at Rereg Tailrace	1	222	72	FALSE	
09-Jun-11	2011	06	09	Steelhead	Smolt	Deschutes River at Rereg Tailrace	1	175	36.9	FALSE	LA1
09-Jun-11	2011	06	09	Steelhead	Smolt	Deschutes River at Rereg Tailrace	1	185	46	FALSE	
09-Jun-11	2011	06	09	Steelhead	Smolt	Deschutes River at Rereg Tailrace	1	183	43.4	FALSE	
09-Jun-11	2011	06	09	Steelhead	Smolt	Deschutes River at Rereg Tailrace	1	219	74.4	FALSE	
09-Jun-11	2011	06	09	Steelhead	Smolt	Deschutes River at Rereg Tailrace	1	250	99.1	TRUE	
09-Jun-11	2011	06	09	Steelhead	Smolt	Deschutes River at Rereg Tailrace	1			FALSE	



09-Jun-11	2011	06	09	Steelhead	Smolt	Deschutes River at Rereg Tailrace	1	199	51	FALSE	'MR' 'LOWER DESCHUTES RELEASE'
09-Jun-11	2011	06	09	Steelhead	Smolt	Deschutes River at Rereg Tailrace	1	227	75.8	FALSE	'MR' 'LOWER DESCHUTES RELEASE'
09-Jun-11	2011	06	09	Steelhead	Smolt	Deschutes River at Rereg Tailrace	1	181	44.2	FALSE	'MR' 'LOWER DESCHUTES RELEASE'
09-Jun-11	2011	06	09	Steelhead	Smolt	Deschutes River at Rereg Tailrace	1	186	46.4	FALSE	'MR' 'LOWER DESCHUTES RELEASE'
09-Jun-11	2011	06	09	Steelhead	Smolt	Deschutes River at Rereg Tailrace	1	223	77.3	FALSE	'MR' 'LOWER DESCHUTES RELEASE'
09-Jun-11	2011	06	09	Steelhead	Smolt	Deschutes River at Rereg Tailrace	1	197	53.6	FALSE	'MR' 'LOWER DESCHUTES RELEASE'
09-Jun-11	2011	06	09	Steelhead	Smolt	Deschutes River at Rereg Tailrace	1	196	51.5	FALSE	'MR' 'LOWER DESCHUTES RELEASE'
09-Jun-11	2011	06	09	Steelhead	Smolt	Deschutes River at Rereg Tailrace	1	195	63	FALSE	'MR' 'LOWER DESCHUTES RELEASE'
09-Jun-11	2011	06	09	Steelhead	Smolt	Deschutes River at Rereg Tailrace	1	218	76.2	FALSE	'MR' 'LOWER DESCHUTES RELEASE'
09-Jun-11	2011	06	09	Steelhead	Smolt	Deschutes River at Rereg Tailrace	1	215	68.5	FALSE	'MR' 'LOWER DESCHUTES RELEASE'
08-Jun-11	2011	06	08	Steelhead	Smolt	Deschutes River at Rereg Tailrace	1	216		FALSE	
08-Jun-11	2011	06	08	Bull trout	Adult	Round Butte Forebay	1	314	260	FALSE	
08-Jun-11	2011	06	08	Bull trout	Adult	Round Butte Forebay	1	340	320	TRUE	
08-Jun-11	2011	06	08	Bull trout	Adult	Round Butte Forebay	1	352	460	FALSE	
08-Jun-11	2011	06	08	Bull trout	Adult	Round Butte Forebay	1	348	460	FALSE	
08-Jun-11	2011	06	08	Bull trout	Adult	Round Butte Forebay	1	346	340	FALSE	
08-Jun-11	2011	06	08	Bull trout	Adult	Round Butte Forebay	1	294	220	FALSE	
08-Jun-11	2011	06	08	Bull trout	Adult	Round Butte Forebay	1	372	620	TRUE	
08-Jun-11	2011	06	08	Bull trout	Adult	Round Butte Forebay	1	282	180	FALSE	
08-Jun-11	2011	06	08	Bull trout	Adult	Round Butte Forebay	1	348	400	FALSE	
08-Jun-11	2011	06	08	Bull trout	Adult	Round Butte Forebay	1	317	280	FALSE	
08-Jun-11	2011	06	08	Bull trout	Adult	Round Butte Forebay	1	313	300	FALSE	
08-Jun-11	2011	06	08	Steelhead	Smolt	Deschutes River at Rereg Tailrace	40			FALSE	
08-Jun-11	2011	06	08	Steelhead	Smolt	Deschutes River at Rereg Tailrace	22			TRUE	
08-Jun-11	2011	06	08	Steelhead	Smolt	Deschutes River at Rereg Tailrace	1	208	64.9	TRUE	UC
07-Jun-11	2011	06	07	Steelhead	Smolt	Deschutes River at Rereg Tailrace	65			FALSE	
07-Jun-11	2011	06	07	Steelhead	Smolt	Deschutes River at Rereg Tailrace	29			TRUE	
07-Jun-11	2011	06	07	Steelhead	Smolt	Mortality in trap and to ODFW pathology	2			FALSE	
07-Jun-11	2011	06	07	Bull trout	Adult	Round Butte Forebay	1	260	160	FALSE	
07-Jun-11	2011	06	07	Bull trout	Adult	Round Butte Forebay	1	344	340	FALSE	
07-Jun-11	2011	06	07	Bull trout	Adult	Round Butte Forebay	1	373	540	FALSE	
07-Jun-11	2011	06	07	Bull trout	Adult	Round Butte Forebay	1	274	200	TRUE	
07-Jun-11	2011	06	07	Bull trout	Adult	Round Butte Forebay	1	333	280	FALSE	
07-Jun-11	2011	06	07	Steelhead	Smolt	Deschutes River at Rereg Tailrace	1	185	51.5	TRUE	UC
07-Jun-11	2011	06	07	Steelhead	Smolt	Deschutes River at Rereg Tailrace	1	207	70.9	TRUE	

07-Jun-11	2011	06	07	Steelhead	Smolt	Deschutes River at Rereg Tailrace	1	190	55.4	TRUE	
07-Jun-11	2011	06	07	Steelhead	Smolt	Deschutes River at Rereg Tailrace	1	190	58.4	TRUE	UC
07-Jun-11	2011	06	07	Steelhead	Smolt	Deschutes River at Rereg Tailrace	1	225	78.1	TRUE	UC
06-Jun-11	2011	06	06	Steelhead	Smolt	Deschutes River at Rereg Tailrace	33			FALSE	
06-Jun-11	2011	06	06	Steelhead	Smolt	Deschutes River at Rereg Tailrace	21			TRUE	
06-Jun-11	2011	06	06	Bull trout	Adult	Round Butte Forebay	1	334	320	FALSE	
06-Jun-11	2011	06	06	Bull trout	Adult	Round Butte Forebay	1	339	380	FALSE	
06-Jun-11	2011	06	06	Bull trout	Adult	Round Butte Forebay	1	341	420	FALSE	
06-Jun-11	2011	06	06	Bull trout	Adult	Round Butte Forebay	1	310	200	TRUE	
08-Jun-11	2011	06	08	Steelhead	Smolt	Mortality in trap and buried	1			TRUE	
08-Jun-11	2011	06	08	Steelhead	Smolt	Mortality in trap and buried	1			FALSE	
08-Jun-11	2011	06	08	Steelhead	Smolt	Deschutes River at Rereg Tailrace	133			FALSE	
08-Jun-11	2011	06	08	Steelhead	Smolt	Deschutes River at Rereg Tailrace	11			TRUE	
08-Jun-11	2011	06	08	Steelhead	Smolt	Deschutes River at Rereg Tailrace	1	208	65.8	TRUE	151.400 CODE 29
08-Jun-11	2011	06	08	Steelhead	Smolt	Deschutes River at Rereg Tailrace	1	192	55.4	TRUE	UC
08-Jun-11	2011	06	08	Steelhead	Smolt	Deschutes River at Rereg Tailrace	1	174	34.6	TRUE	UC
08-Jun-11	2011	06	08	Steelhead	Smolt	Deschutes River at Rereg Tailrace	1			TRUE	
08-Jun-11	2011	06	08	Steelhead	Smolt	Deschutes River at Rereg Tailrace	1	185	49.6	TRUE	151.420 CODE 97 RM
08-Jun-11	2011	06	08	Steelhead	Smolt	Deschutes River at Rereg Tailrace	1	188	42.8	TRUE	
08-Jun-11	2011	06	08	Steelhead	Smolt	Deschutes River at Rereg Tailrace	1	210	62.4	TRUE	UC
08-Jun-11	2011	06	08	Steelhead	Smolt	Deschutes River at Rereg Tailrace	1	182	41.9	TRUE	UC
07-Jun-11	2011	06	07	Steelhead	Smolt	Deschutes River at Rereg Tailrace	1			FALSE	NO FREQUENCY OR CODE, BUT STILL WORKING.
07-Jun-11	2011	06	07	Steelhead	Smolt	Deschutes River at Rereg Tailrace	110			FALSE	
07-Jun-11	2011	06	07	Steelhead	Smolt	Deschutes River at Rereg Tailrace	14			TRUE	
07-Jun-11	2011	06	07	Steelhead	Smolt	Deschutes River at Rereg Tailrace	1	202	60.4	TRUE	UC
07-Jun-11	2011	06	07	Steelhead	Smolt	Deschutes River at Rereg Tailrace	1	180	43.3	TRUE	
07-Jun-11	2011	06	07	Steelhead	Smolt	Deschutes River at Rereg Tailrace	1	170	39.2	TRUE	
07-Jun-11	2011	06	07	Steelhead	Smolt	Deschutes River at Rereg Tailrace	1			TRUE	
07-Jun-11	2011	06	07	Steelhead	Smolt	Deschutes River at Rereg Tailrace	1	180	48.8	TRUE	
06-Jun-11	2011	06	06	Steelhead	Smolt	Mortality in trap and to ODFW pathology	1			FALSE	
06-Jun-11	2011	06	06	Steelhead	Smolt	Deschutes River at Rereg Tailrace	85			FALSE	
06-Jun-11	2011	06	06	Steelhead	Smolt	Deschutes River at Rereg Tailrace	9			TRUE	
08-Jun-11	2011	06	08	Steelhead	Smolt	Deschutes River at Rereg Tailrace	1	177	34.8	FALSE	'MR' 'LOWER DESCHUTES RELEASE'
08-Jun-11	2011	06	08	Steelhead	Smolt	Deschutes River at Rereg Tailrace	1	202	62.5	FALSE	'MR' 'LOWER DESCHUTES RELEASE'
08-Jun-11	2011	06	08	Steelhead	Smolt	Deschutes River at Rereg Tailrace	1	224	96.6	FALSE	'MR' 'LOWER DESCHUTES RELEASE'
08-Jun-11	2011	06	08	Steelhead	Smolt	Deschutes River at Rereg Tailrace	1	185	45.5	FALSE	'MR' 'LOWER DESCHUTES RELEASE'
08-Jun-11	2011	06	08	Steelhead	Smolt	Deschutes River at Rereg Tailrace	1	210	51.7	FALSE	'MR' 'LOWER DESCHUTES RELEASE'

08-Jun-11	2011	06	08	Steelhead	Smolt	Deschutes River at Rereg Tailrace	1	169	32.5	FALSE	'MR' 'LOWER DESCHUTES RELEASE'
08-Jun-11	2011	06	08	Steelhead	Smolt	Deschutes River at Rereg Tailrace	1	217	77.9	FALSE	'MR' 'LOWER DESCHUTES RELEASE'
08-Jun-11	2011	06	08	Steelhead	Smolt	Deschutes River at Rereg Tailrace	1	212	65.8	FALSE	'MR' 'LOWER DESCHUTES RELEASE'
08-Jun-11	2011	06	08	Bull trout	Juvenile	Deschutes River at Rereg Tailrace	1	207	73.5	FALSE	'MR' 'LOWER DESCHUTES RELEASE'
08-Jun-11	2011	06	08	Bull trout	Juvenile	Deschutes River at Rereg Tailrace	1	179	50.7	FALSE	'MR' 'LOWER DESCHUTES RELEASE'
08-Jun-11	2011	06	08	Steelhead	Smolt	Deschutes River at Rereg Tailrace	1	190	48.6	FALSE	'MR' 'LOWER DESCHUTES RELEASE'
08-Jun-11	2011	06	08	Steelhead	Smolt	Deschutes River at Rereg Tailrace	1	219	73.2	FALSE	'MR' 'LOWER DESCHUTES RELEASE'
08-Jun-11	2011	06	08	Steelhead	Smolt	Deschutes River at Rereg Tailrace	1	215	73.3	FALSE	'MR' 'LOWER DESCHUTES RELEASE'
08-Jun-11	2011	06	08	Steelhead	Smolt	Deschutes River at Rereg Tailrace	1	190	47.2	FALSE	'MR' 'LOWER DESCHUTES RELEASE'
08-Jun-11	2011	06	08	Steelhead	Smolt	Deschutes River at Rereg Tailrace	1	163	36.2	FALSE	'MR' 'LOWER DESCHUTES RELEASE'
08-Jun-11	2011	06	08	Bull trout	Juvenile	Deschutes River at Rereg Tailrace	1	214	81	FALSE	'MR' 'LOWER DESCHUTES RELEASE'
08-Jun-11	2011	06	08	Steelhead	Smolt	Deschutes River at Rereg Tailrace	1	196	58.5	FALSE	'MR' 'LOWER DESCHUTES RELEASE'
08-Jun-11	2011	06	08	Steelhead	Smolt	Deschutes River at Rereg Tailrace	1	224	82.8	FALSE	'MR' 'LOWER DESCHUTES RELEASE'
08-Jun-11	2011	06	08	Steelhead	Smolt	Deschutes River at Rereg Tailrace	1	196	51.9	FALSE	'MR' 'LOWER DESCHUTES RELEASE'
08-Jun-11	2011	06	08	Steelhead	Smolt	Deschutes River at Rereg Tailrace	1	204	63.5	FALSE	'MR' 'LOWER DESCHUTES RELEASE'
08-Jun-11	2011	06	08	Steelhead	Smolt	Deschutes River at Rereg Tailrace	1	198	62.8	FALSE	'MR' 'LOWER DESCHUTES RELEASE'
08-Jun-11	2011	06	08	Steelhead	Smolt	Deschutes River at Rereg Tailrace	1	197	54.9	FALSE	'MR' 'LOWER DESCHUTES RELEASE'
08-Jun-11	2011	06	08	Steelhead	Smolt	Deschutes River at Rereg Tailrace	1	191	53.3	FALSE	'MR' 'LOWER DESCHUTES RELEASE'
07-Jun-11	2011	06	07	Bull trout	Juvenile	Deschutes River at Rereg Tailrace	1	215	74.6	FALSE	'MR' 'LOWER DESCHUTES RELEASE'
07-Jun-11	2011	06	07	Steelhead	Smolt	Deschutes River at Rereg Tailrace	1	183	47.9	FALSE	'MR' 'LOWER DESCHUTES RELEASE'
07-Jun-11	2011	06	07	Steelhead	Smolt	Deschutes River at Rereg Tailrace	1	169	41.2	FALSE	'MR' 'LOWER DESCHUTES RELEASE'
07-Jun-11	2011	06	07	Steelhead	Smolt	Deschutes River at Rereg Tailrace	1	198	58.3	FALSE	'MR RE' 'LOWER DESCHUTES RELEASE'
07-Jun-11	2011	06	07	Steelhead	Smolt	Deschutes River at Rereg Tailrace	1	201	61.6	FALSE	'MR' 'LOWER DESCHUTES RELEASE'
07-Jun-11	2011	06	07	Steelhead	Smolt	Deschutes River at Rereg Tailrace	1	193	48.8	FALSE	'MR' 'LOWER DESCHUTES RELEASE'
07-Jun-11	2011	06	07	Steelhead	Smolt	Deschutes River at Rereg Tailrace	1	192	49.5	FALSE	'MR' 'LOWER DESCHUTES RELEASE'
07-Jun-11	2011	06	07	Steelhead	Smolt	Deschutes River at Rereg Tailrace	1	199	53.8	FALSE	'MR' 'LOWER DESCHUTES RELEASE'
07-Jun-11	2011	06	07	Steelhead	Smolt	Deschutes River at Rereg Tailrace	1	215	1.9	FALSE	'MR' 'LOWER DESCHUTES RELEASE'

07-Jun-11	2011	06	07	Steelhead	Smolt	Deschutes River at Rereg Tailrace	1	207	52	FALSE	'MR' 'LOWER DESCHUTES RELEASE'
07-Jun-11	2011	06	07	Steelhead	Smolt	Deschutes River at Rereg Tailrace	1	163	29.1	FALSE	'MR' 'LOWER DESCHUTES RELEASE'
07-Jun-11	2011	06	07	Steelhead	Smolt	Deschutes River at Rereg Tailrace	1	208	57.7	FALSE	'MR' 'LOWER DESCHUTES RELEASE'
07-Jun-11	2011	06	07	Steelhead	Smolt	Deschutes River at Rereg Tailrace	1	190	44.7	FALSE	'MR' 'LOWER DESCHUTES RELEASE'
05-Jun-11	2011	06	05	Bull trout	Juvenile	Deschutes River at Rereg Tailrace	1	209	86.7	FALSE	'MR' 'LOWER DESCHUTES RELEASE'
05-Jun-11	2011	06	05	Bull trout	Adult	Round Butte Forebay	1	307	240	TRUE	
05-Jun-11	2011	06	05	Bull trout	Adult	Round Butte Forebay	1	287	220	FALSE	
05-Jun-11	2011	06	05	Bull trout	Adult	Round Butte Forebay	1	314	320	FALSE	
05-Jun-11	2011	06	05	Bull trout	Adult	Round Butte Forebay	1	275	200	FALSE	
05-Jun-11	2011	06	05	Steelhead	Smolt	Mortality in trap and buried	1			FALSE	
05-Jun-11	2011	06	05	Steelhead	Smolt	Deschutes River at Rereg Tailrace	105			FALSE	
05-Jun-11	2011	06	05	Steelhead	Smolt	Deschutes River at Rereg Tailrace	33			TRUE	
05-Jun-11	2011	06	05	Steelhead	Smolt	Mortality in trap and buried	1			TRUE	
05-Jun-11	2011	06	05	Steelhead	Smolt	Mortality in trap and buried	1			FALSE	
05-Jun-11	2011	06	05	Steelhead	Smolt	Deschutes River at Rereg Tailrace	191			FALSE	
05-Jun-11	2011	06	05	Steelhead	Smolt	Deschutes River at Rereg Tailrace	8			TRUE	
05-Jun-11	2011	06	05	Steelhead	Smolt	Deschutes River at Rereg Tailrace	1	225	89	TRUE	
05-Jun-11	2011	06	05	Steelhead	Smolt	Deschutes River at Rereg Tailrace	1	177	42.1	TRUE	
05-Jun-11	2011	06	05	Steelhead	Smolt	Deschutes River at Rereg Tailrace	1	197	51.8	TRUE	
05-Jun-11	2011	06	05	Steelhead	Smolt	Deschutes River at Rereg Tailrace	1	216	72.3	TRUE	
04-Jun-11	2011	06	04	Bull trout	Adult	Round Butte Forebay	1	607	3000	FALSE	
04-Jun-11	2011	06	04	Bull trout	Adult	Round Butte Forebay	1	461	2260	TRUE	
04-Jun-11	2011	06	04	Steelhead	Smolt	Deschutes River at Rereg Tailrace	3			FALSE	
04-Jun-11	2011	06	04	Bull trout	Juvenile	Deschutes River at Rereg Tailrace	1	214	78.3	FALSE	'MR' 'LOWER DESCHUTES RELEASE'
03-Jun-11	2011	06	03	Bull trout	Adult	Round Butte Forebay	1	573	2320	FALSE	
03-Jun-11	2011	06	03	Bull trout	Adult	Round Butte Forebay	1	476	1280	TRUE	
03-Jun-11	2011	06	03	Bull trout	Adult	Round Butte Forebay	1	396	620	FALSE	
03-Jun-11	2011	06	03	Bull trout	Adult	Round Butte Forebay	1	346	420	FALSE	
03-Jun-11	2011	06	03	Steelhead	Smolt	Deschutes River at Rereg Tailrace	1	219		FALSE	
03-Jun-11	2011	06	03	Steelhead	Smolt	Deschutes River at Rereg Tailrace	1	200		FALSE	
03-Jun-11	2011	06	03	Steelhead	Smolt	Deschutes River at Rereg Tailrace	1	215		TRUE	
03-Jun-11	2011	06	03	Steelhead	Smolt	Deschutes River at Rereg Tailrace	1	211		TRUE	
03-Jun-11	2011	06	03	Steelhead	Smolt	Deschutes River at Rereg Tailrace	1	224		FALSE	
04-Jun-11	2011	06	04	Steelhead	Smolt	Mortality in trap and buried	1			FALSE	
04-Jun-11	2011	06	04	Steelhead	Smolt	Deschutes River at Rereg Tailrace	116			FALSE	
04-Jun-11	2011	06	04	Steelhead	Smolt	Deschutes River at Rereg Tailrace	8			TRUE	
04-Jun-11	2011	06	04	Steelhead	Smolt	Deschutes River at Rereg Tailrace	1			TRUE	
04-Jun-11	2011	06	04	Steelhead	Smolt	Deschutes River at Rereg Tailrace	1	207	66.2	TRUE	

04-Jun-11	2011	06	04	Bull trout	Adult	Round Butte Forebay	1	266		FALSE	
04-Jun-11	2011	06	04	Bull trout	Adult	Round Butte Forebay	1	322	340	FALSE	
04-Jun-11	2011	06	04	Bull trout	Adult	Round Butte Forebay	1	331	400	FALSE	
04-Jun-11	2011	06	04	Bull trout	Adult	Round Butte Forebay	1	302	290	TRUE	
04-Jun-11	2011	06	04	Bull trout	Adult	Round Butte Forebay	1	290	200	FALSE	
04-Jun-11	2011	06	04	Bull trout	Adult	Round Butte Forebay	1	303	300	FALSE	
04-Jun-11	2011	06	04	Bull trout	Adult	Round Butte Forebay	1	264	140	FALSE	
04-Jun-11	2011	06	04	Bull trout	Adult	Round Butte Forebay	1	300	240	FALSE	
04-Jun-11	2011	06	04	Bull trout	Adult	Round Butte Forebay	1	316		TRUE	
04-Jun-11	2011	06	04	Steelhead	Smolt	Deschutes River at Rereg Tailrace	35			TRUE	
04-Jun-11	2011	06	04	Steelhead	Smolt	Deschutes River at Rereg Tailrace	63			FALSE	
04-Jun-11	2011	06	04	Steelhead	Smolt	Deschutes River at Rereg Tailrace	1	197	56.8	TRUE	UC
04-Jun-11	2011	06	04	Steelhead	Smolt	Deschutes River at Rereg Tailrace	1	214	69.4	TRUE	
03-Jun-11	2011	06	03	Steelhead	Smolt	Deschutes River at Rereg Tailrace	18			FALSE	
03-Jun-11	2011	06	03	Steelhead	Smolt	Deschutes River at Rereg Tailrace	33			FALSE	
03-Jun-11	2011	06	03	Steelhead	Smolt	Deschutes River at Rereg Tailrace	1	196	54.7	TRUE	UC
03-Jun-11	2011	06	03	Bull trout	Adult	Round Butte Forebay	1	308	250	FALSE	S5
03-Jun-11	2011	06	03	Bull trout	Adult	Round Butte Forebay	1	273	220	FALSE	
03-Jun-11	2011	06	03	Bull trout	Adult	Round Butte Forebay	1	289	220	FALSE	
03-Jun-11	2011	06	03	Bull trout	Adult	Round Butte Forebay	1	265	180	FALSE	
03-Jun-11	2011	06	03	Bull trout	Adult	Round Butte Forebay	1	274	200	FALSE	S3-1 LA*; BM
03-Jun-11	2011	06	03	Bull trout	Adult	Round Butte Forebay	1	302	220	FALSE	
03-Jun-11	2011	06	03	Bull trout	Adult	Round Butte Forebay	1	390	540	FALSE	
03-Jun-11	2011	06	03	Bull trout	Adult	Round Butte Forebay	1	325	260	FALSE	
03-Jun-11	2011	06	03	Bull trout	Adult	Round Butte Forebay	1	262	180	FALSE	
03-Jun-11	2011	06	03	Bull trout	Adult	Round Butte Forebay	1	322	380	FALSE	
03-Jun-11	2011	06	03	Steelhead	Smolt	Deschutes River at Rereg Tailrace	1	252		TRUE	
03-Jun-11	2011	06	03	Steelhead	Smolt	Deschutes River at Rereg Tailrace	1	267		TRUE	
03-Jun-11	2011	06	03	Steelhead	Smolt	Deschutes River at Rereg Tailrace	1	243		TRUE	
03-Jun-11	2011	06	03	Steelhead	Smolt	Deschutes River at Rereg Tailrace	1	200		FALSE	
03-Jun-11	2011	06	03	Steelhead	Smolt	Deschutes River at Rereg Tailrace	1	181		FALSE	
03-Jun-11	2011	06	03	Steelhead	Smolt	Deschutes River at Rereg Tailrace	1	270		TRUE	
03-Jun-11	2011	06	03	Steelhead	Smolt	Deschutes River at Rereg Tailrace	1	256		FALSE	
03-Jun-11	2011	06	03	Steelhead	Smolt	Deschutes River at Rereg Tailrace	1	205		FALSE	
03-Jun-11	2011	06	03	Steelhead	Smolt	Deschutes River at Rereg Tailrace	1	202		FALSE	
03-Jun-11	2011	06	03	Steelhead	Smolt	Deschutes River at Rereg Tailrace	1	251		FALSE	
03-Jun-11	2011	06	03	Steelhead	Smolt	Deschutes River at Rereg Tailrace	1	183		FALSE	
03-Jun-11	2011	06	03	Steelhead	Smolt	Deschutes River at Rereg Tailrace	1	264		TRUE	
03-Jun-11	2011	06	03	Steelhead	Smolt	Deschutes River at Rereg Tailrace	1	228		TRUE	
03-Jun-11	2011	06	03	Steelhead	Smolt	Deschutes River at Rereg Tailrace	1	246		TRUE	
03-Jun-11	2011	06	03	Steelhead	Smolt	Deschutes River at Rereg Tailrace	1	195		FALSE	

03-Jun-11	2011	06	03	Steelhead	Smolt	Deschutes River at Rereg Tailrace	1	187			FALSE	
03-Jun-11	2011	06	03	Steelhead	Smolt	Deschutes River at Rereg Tailrace	1	193			FALSE	
03-Jun-11	2011	06	03	Steelhead	Smolt	Deschutes River at Rereg Tailrace	1	197			FALSE	
03-Jun-11	2011	06	03	Steelhead	Smolt	Deschutes River at Rereg Tailrace	1	231			FALSE	
03-Jun-11	2011	06	03	Steelhead	Smolt	Deschutes River at Rereg Tailrace	1	190			FALSE	
03-Jun-11	2011	06	03	Steelhead	Smolt	Deschutes River at Rereg Tailrace	1	187			FALSE	
03-Jun-11	2011	06	03	Steelhead	Smolt	Deschutes River at Rereg Tailrace	1	208			FALSE	
03-Jun-11	2011	06	03	Steelhead	Smolt	Deschutes River at Rereg Tailrace	1	232			FALSE	
03-Jun-11	2011	06	03	Steelhead	Smolt	Deschutes River at Rereg Tailrace	1	267			TRUE	
03-Jun-11	2011	06	03	Steelhead	Smolt	Deschutes River at Rereg Tailrace	1	228			TRUE	
03-Jun-11	2011	06	03	Steelhead	Smolt	Deschutes River at Rereg Tailrace	1	167			FALSE	
03-Jun-11	2011	06	03	Steelhead	Smolt	Deschutes River at Rereg Tailrace	1	232			TRUE	
03-Jun-11	2011	06	03	Steelhead	Smolt	Deschutes River at Rereg Tailrace	1	211			FALSE	
03-Jun-11	2011	06	03	Steelhead	Smolt	Deschutes River at Rereg Tailrace	1	218			FALSE	
03-Jun-11	2011	06	03	Steelhead	Smolt	Deschutes River at Rereg Tailrace	1	195			FALSE	
03-Jun-11	2011	06	03	Steelhead	Smolt	Deschutes River at Rereg Tailrace	1	213			FALSE	
03-Jun-11	2011	06	03	Steelhead	Smolt	Deschutes River at Rereg Tailrace	1	205			FALSE	
03-Jun-11	2011	06	03	Steelhead	Smolt	Deschutes River at Rereg Tailrace	1	247			TRUE	
03-Jun-11	2011	06	03	Steelhead	Smolt	Deschutes River at Rereg Tailrace	1	256			TRUE	
03-Jun-11	2011	06	03	Steelhead	Smolt	Deschutes River at Rereg Tailrace	1	264			TRUE	
03-Jun-11	2011	06	03	Steelhead	Smolt	Deschutes River at Rereg Tailrace	1	294			FALSE	
03-Jun-11	2011	06	03	Steelhead	Smolt	Deschutes River at Rereg Tailrace	1	226			FALSE	
03-Jun-11	2011	06	03	Steelhead	Smolt	Deschutes River at Rereg Tailrace	1	212			FALSE	
03-Jun-11	2011	06	03	Steelhead	Smolt	Deschutes River at Rereg Tailrace	1	165	35.2	FALSE	'MR' 'LOWER DESCHUTES RELEASE'	
03-Jun-11	2011	06	03	Steelhead	Smolt	Deschutes River at Rereg Tailrace	1	218	74	FALSE	'MR' 'LOWER DESCHUTES RELEASE'	
03-Jun-11	2011	06	03	Steelhead	Smolt	Deschutes River at Rereg Tailrace	1	221	78	FALSE	'MR' 'LOWER DESCHUTES RELEASE'	
03-Jun-11	2011	06	03	Bull trout	Juvenile	Deschutes River at Rereg Tailrace	1	232	93.9	FALSE	'MR' 'LOWER DESCHUTES RELEASE'	
03-Jun-11	2011	06	03	Bull trout	Juvenile	Deschutes River at Rereg Tailrace	1	249	124.7	FALSE	'MR' 'LOWER DESCHUTES RELEASE'	
03-Jun-11	2011	06	03	Steelhead	Smolt	Deschutes River at Rereg Tailrace	1	270	127.1	FALSE	'MR' 'LOWER DESCHUTES RELEASE'	
03-Jun-11	2011	06	03	Bull trout	Juvenile	Deschutes River at Rereg Tailrace	1	221	94.7	FALSE	'MR' 'LOWER DESCHUTES RELEASE'	
03-Jun-11	2011	06	03	Bull trout	Juvenile	Deschutes River at Rereg Tailrace	1	202	62.5	FALSE	'MR' 'LOWER DESCHUTES RELEASE'	
03-Jun-11	2011	06	03	Bull trout	Juvenile	Deschutes River at Rereg Tailrace	1	230	2	FALSE	'MR' 'LOWER DESCHUTES RELEASE'	
03-Jun-11	2011	06	03	Steelhead	Smolt	Deschutes River at Rereg Tailrace	1	232	97.1	FALSE	'MR' 'LOWER DESCHUTES RELEASE'	
03-Jun-11	2011	06	03	Steelhead	Smolt	Deschutes River at Rereg Tailrace	1	228	81.5	FALSE	'MR' 'LOWER DESCHUTES RELEASE'	
03-Jun-11	2011	06	03	Steelhead	Smolt	Deschutes River at Rereg Tailrace	1	411	52.3	FALSE	'MR' 'LOWER DESCHUTES RELEASE'	

03-Jun-11	2011	06	03	Steelhead	Smolt	Deschutes River at Rereg Tailrace	1	196	48.3	FALSE	'MR' 'LOWER DESCHUTES RELEASE'
03-Jun-11	2011	06	03	Steelhead	Smolt	Deschutes River at Rereg Tailrace	1	183	40.9	FALSE	'MR' 'LOWER DESCHUTES RELEASE'
03-Jun-11	2011	06	03	Steelhead	Smolt	Deschutes River at Rereg Tailrace	98			FALSE	
03-Jun-11	2011	06	03	Steelhead	Smolt	Deschutes River at Rereg Tailrace	12			TRUE	
03-Jun-11	2011	06	03	Steelhead	Smolt	Deschutes River at Rereg Tailrace	1			FALSE	
03-Jun-11	2011	06	03	Steelhead	Smolt	Deschutes River at Rereg Tailrace	1	165	29.4	TRUE	
03-Jun-11	2011	06	03	Steelhead	Smolt	Deschutes River at Rereg Tailrace	1	193	48.4	TRUE	
02-Jun-11	2011	06	02	Steelhead	Smolt	Deschutes River at Rereg Tailrace	3			FALSE	
02-Jun-11	2011	06	02	Steelhead	Smolt	Deschutes River at Rereg Tailrace	1			TRUE	
02-Jun-11	2011	06	02	Bull trout	Adult	Round Butte Forebay	1	424	820	FALSE	
02-Jun-11	2011	06	02	Bull trout	Adult	Round Butte Forebay	1	470	1240	FALSE	
02-Jun-11	2011	06	02	Steelhead	Smolt	Mortality in trap and buried	45			FALSE	
02-Jun-11	2011	06	02	Steelhead	Smolt	Deschutes River at Rereg Tailrace	79			FALSE	
02-Jun-11	2011	06	02	Steelhead	Smolt	Deschutes River at Rereg Tailrace	18			TRUE	
02-Jun-11	2011	06	02	Steelhead	Smolt	Deschutes River at Rereg Tailrace	1	185	43	TRUE	
02-Jun-11	2011	06	02	Steelhead	Smolt	Deschutes River at Rereg Tailrace	1	210	69	TRUE	
02-Jun-11	2011	06	02	Bull trout	Adult	Round Butte Forebay	1	294	240	TRUE	
02-Jun-11	2011	06	02	Bull trout	Adult	Round Butte Forebay	1	272	220	FALSE	
02-Jun-11	2011	06	02	Bull trout	Adult	Round Butte Forebay	1	320	320	FALSE	
02-Jun-11	2011	06	02	Bull trout	Adult	Round Butte Forebay	1	345	540	FALSE	
02-Jun-11	2011	06	02	Bull trout	Adult	Round Butte Forebay	1	324	400	TRUE	
02-Jun-11	2011	06	02	Steelhead	Smolt	Deschutes River at Rereg Tailrace	1	296	197.5	FALSE	'MR' 'LOWER DESCHUTES RELEASE LOWER DESCHUTES RELEASE'
02-Jun-11	2011	06	02	Steelhead	Smolt	Deschutes River at Rereg Tailrace	1	174	47.2	FALSE	'MR' 'LOWER DESCHUTES RELEASE'
02-Jun-11	2011	06	02	Steelhead	Smolt	Deschutes River at Rereg Tailrace	1	170	39.5	FALSE	'MR' 'LOWER DESCHUTES RELEASE'
02-Jun-11	2011	06	02	Steelhead	Smolt	Deschutes River at Rereg Tailrace	1	234	80.9	FALSE	'MR' 'LOWER DESCHUTES RELEASE'
02-Jun-11	2011	06	02	Steelhead	Smolt	Deschutes River at Rereg Tailrace	1	199	54.6	FALSE	'MR' 'LOWER DESCHUTES RELEASE LOWER DESCHUTES RELEASE'
02-Jun-11	2011	06	02	Bull trout	Juvenile	Deschutes River at Rereg Tailrace	1	244	114.5	FALSE	'LOWER DESCHUTES RELEASE'
02-Jun-11	2011	06	02	Steelhead	Smolt	Deschutes River at Rereg Tailrace	1	214	81.4	FALSE	'MR' 'LOWER DESCHUTES RELEASE'
02-Jun-11	2011	06	02	Steelhead	Smolt	Deschutes River at Rereg Tailrace	1	223	70.3	FALSE	'MR' 'LOWER DESCHUTES RELEASE'
02-Jun-11	2011	06	02	Steelhead	Smolt	Deschutes River at Rereg Tailrace	1	161	30.1	FALSE	'MR' 'LOWER DESCHUTES RELEASE'
02-Jun-11	2011	06	02	Steelhead	Smolt	Deschutes River at Rereg Tailrace	1	200	70.4	FALSE	'MR' 'LOWER DESCHUTES RELEASE'

02-Jun-11	2011	06	02	Steelhead	Smolt	Deschutes River at Rereg Tailrace	1	198	56.4	FALSE	'MR' 'LOWER DESCHUTES RELEASE'
02-Jun-11	2011	06	02	Steelhead	Smolt	Deschutes River at Rereg Tailrace	1	205	60.4	FALSE	'MR' 'LOWER DESCHUTES RELEASE'
02-Jun-11	2011	06	02	Steelhead	Smolt	Deschutes River at Rereg Tailrace	1	220	78.6	FALSE	'MR' 'LOWER DESCHUTES RELEASE'
02-Jun-11	2011	06	02	Steelhead	Smolt	Deschutes River at Rereg Tailrace	1	232	98.6	FALSE	'MR' 'LOWER DESCHUTES RELEASE'
02-Jun-11	2011	06	02	Steelhead	Smolt	Deschutes River at Rereg Tailrace	1	156	28.6	FALSE	'MR' 'LOWER DESCHUTES RELEASE LOWER DESCHUTES RELEASE L
02-Jun-11	2011	06	02	Steelhead	Smolt	Deschutes River at Rereg Tailrace	1	197	52.3	FALSE	'MR' 'LOWER DESCHUTES RELEASE LOWER DESCHUTES RELEASE L
02-Jun-11	2011	06	02	Steelhead	Smolt	Deschutes River at Rereg Tailrace	1	202	62.1	FALSE	'MR' 'LOWER DESCHUTES RELEASE'
02-Jun-11	2011	06	02	Steelhead	Smolt	Deschutes River at Rereg Tailrace	1	223	76.3	FALSE	'MR' 'LOWER DESCHUTES RELEASE'
02-Jun-11	2011	06	02	Steelhead	Smolt	Deschutes River at Rereg Tailrace	1	215	75.5	FALSE	'MR' 'LOWER DESCHUTES RELEASE'
02-Jun-11	2011	06	02	Steelhead	Smolt	Deschutes River at Rereg Tailrace	1	194	51.6	FALSE	'MR' 'LOWER DESCHUTES RELEASE'
02-Jun-11	2011	06	02	Steelhead	Smolt	Deschutes River at Rereg Tailrace	1	229	82	FALSE	'MR' 'LOWER DESCHUTES RELEASE'
01-Jun-11	2011	06	01	Steelhead	Smolt	Deschutes River at Rereg Tailrace	4			FALSE	
02-Jun-11	2011	06	02	Steelhead	Smolt	Deschutes River at Rereg Tailrace	30			TRUE	
02-Jun-11	2011	06	02	Steelhead	Smolt	Deschutes River at Rereg Tailrace	24			FALSE	
01-Jun-11	2011	06	01	Steelhead	Smolt	Deschutes River at Rereg Tailrace	25			TRUE	
01-Jun-11	2011	06	01	Steelhead	Smolt	Deschutes River at Rereg Tailrace	103			FALSE	
01-Jun-11	2011	06	01	Steelhead	Smolt	Deschutes River at Rereg Tailrace	1	193	46.4	TRUE	UC
01-Jun-11	2011	06	01	Steelhead	Smolt	Deschutes River at Rereg Tailrace	1	167	36.8	TRUE	RM 151.380 CODE 87
01-Jun-11	2011	06	01	Steelhead	Smolt	Deschutes River at Rereg Tailrace	1	180	51.6	FALSE	
01-Jun-11	2011	06	01	Steelhead	Smolt	Deschutes River at Rereg Tailrace	1	195	58.2	TRUE	
01-Jun-11	2011	06	01	Steelhead	Smolt	Deschutes River at Rereg Tailrace	1	185	47.1	TRUE	UC
01-Jun-11	2011	06	01	Steelhead	Smolt	Deschutes River at Rereg Tailrace	1	171	35.3	TRUE	
01-Jun-11	2011	06	01	Steelhead	Smolt	Deschutes River at Rereg Tailrace	1	170	37.1	TRUE	UC
31-May-11	2011	05	31	Steelhead	Smolt	Deschutes River at Rereg Tailrace	83			FALSE	
31-May-11	2011	05	31	Steelhead	Smolt	Deschutes River at Rereg Tailrace	20			TRUE	
31-May-11	2011	05	31	Steelhead	Smolt	Deschutes River at Rereg Tailrace	1	181	50	TRUE	UC
31-May-11	2011	05	31	Steelhead	Smolt	Deschutes River at Rereg Tailrace	1	191	55	TRUE	
31-May-11	2011	05	31	Steelhead	Smolt	Deschutes River at Rereg Tailrace	1	172	37.9	TRUE	UC
30-May-11	2011	05	30	Steelhead	Smolt	Mortality in trap and buried	1			FALSE	
30-May-11	2011	05	30	Steelhead	Smolt	Mortality in trap and buried	2			TRUE	
30-May-11	2011	05	30	Steelhead	Smolt	Deschutes River at Rereg Tailrace	234			FALSE	
30-May-11	2011	05	30	Steelhead	Smolt	Deschutes River at Rereg Tailrace	40			TRUE	



30-May-11	2011	05	30	Steelhead	Smolt	Deschutes River at Rereg Tailrace	2				TRUE	
30-May-11	2011	05	30	Steelhead	Smolt	Deschutes River at Rereg Tailrace	1	197	62.3	TRUE		
30-May-11	2011	05	30	Steelhead	Smolt	Deschutes River at Rereg Tailrace	1	204	70.5	TRUE		
30-May-11	2011	05	30	Steelhead	Smolt	Deschutes River at Rereg Tailrace	1	198	59.3	TRUE		
30-May-11	2011	05	30	Steelhead	Smolt	Deschutes River at Rereg Tailrace	1			TRUE		
30-May-11	2011	05	30	Steelhead	Smolt	Deschutes River at Rereg Tailrace	1	198	53.6	TRUE		
29-May-11	2011	05	29	Steelhead	Smolt	Mortality in trap and buried	1			FALSE		
29-May-11	2011	05	29	Steelhead	Smolt	Deschutes River at Rereg Tailrace	83			FALSE		
29-May-11	2011	05	29	Steelhead	Smolt	Deschutes River at Rereg Tailrace	11			TRUE		
29-May-11	2011	05	29	Steelhead	Smolt	Deschutes River at Rereg Tailrace	1	200	54.8	TRUE	UC	
28-May-11	2011	05	28	Steelhead	Smolt	Deschutes River at Rereg Tailrace	7			TRUE		
28-May-11	2011	05	28	Steelhead	Smolt	Deschutes River at Rereg Tailrace	59			FALSE		
28-May-11	2011	05	28	Steelhead	Smolt	Deschutes River at Rereg Tailrace	1	171	37	TRUE	UC	
28-May-11	2011	05	28	Steelhead	Smolt	Deschutes River at Rereg Tailrace	1	171	33.8	TRUE	UC	
28-May-11	2011	05	28	Steelhead	Smolt	Deschutes River at Rereg Tailrace	1	175	42.8	TRUE	UC	
01-Jun-11	2011	06	01	Bull trout	Adult	Round Butte Forebay	1	261	180	FALSE		
01-Jun-11	2011	06	01	Bull trout	Adult	Round Butte Forebay	1	306	320	FALSE		
01-Jun-11	2011	06	01	Bull trout	Adult	Round Butte Forebay	1	302	300	FALSE		
01-Jun-11	2011	06	01	Bull trout	Adult	Round Butte Forebay	1	304	280	FALSE		
01-Jun-11	2011	06	01	Bull trout	Adult	Round Butte Forebay	1	320	340	FALSE		
01-Jun-11	2011	06	01	Bull trout	Adult	Round Butte Forebay	1	315	320	FALSE		
01-Jun-11	2011	06	01	Bull trout	Adult	Round Butte Forebay	1	280	280	FALSE		
01-Jun-11	2011	06	01	Bull trout	Adult	Round Butte Forebay	1	270	200	FALSE		
01-Jun-11	2011	06	01	Bull trout	Adult	Round Butte Forebay	1	324	360	TRUE		
01-Jun-11	2011	06	01	Bull trout	Adult	Round Butte Forebay	1	309	300	FALSE		
01-Jun-11	2011	06	01	Bull trout	Juvenile	Deschutes River at Rereg Tailrace	1	208	69.1	FALSE	'LOWER DESCHUTES RELEASE'	
01-Jun-11	2011	06	01	Steelhead	Smolt	Deschutes River at Rereg Tailrace	1	203	62.9	FALSE	'MR' 'LOWER DESCHUTES RELEASE'	
01-Jun-11	2011	06	01	Bull trout	Juvenile	Deschutes River at Rereg Tailrace	1	219	67.3	FALSE	'LOWER DESCHUTES RELEASE'	
01-Jun-11	2011	06	01	Bull trout	Juvenile	Deschutes River at Rereg Tailrace	1	247	134.8	FALSE	'LOWER DESCHUTES RELEASE'	
01-Jun-11	2011	06	01	Steelhead	Smolt	Deschutes River at Rereg Tailrace	1	188	55.1	FALSE	'MR' 'LOWER DESCHUTES RELEASE'	
29-May-11	2011	05	29	Bull trout	Juvenile	Deschutes River at Rereg Tailrace	1	243	127	FALSE	'LOWER DESCHUTES RELEASE'	
29-May-11	2011	05	29	Bull trout	Juvenile	Deschutes River at Rereg Tailrace	1	189	53.6	FALSE	'LOWER DESCHUTES RELEASE'	
29-May-11	2011	05	29	Bull trout	Juvenile	Deschutes River at Rereg Tailrace	1	248	172	FALSE	'LOWER DESCHUTES RELEASE L	
28-May-11	2011	05	28	Bull trout	Juvenile	Deschutes River at Rereg Tailrace	1	199	63.6	FALSE	'LOWER DESCHUTES RELEASE'	

28-May-11	2011	05	28	Bull trout	Juvenile	Deschutes River at Rereg Tailrace	1	209	77.2	FALSE	'LOWER DESCHUTES RELEASE LOWER DESCHUTES RELEASE'
01-Jun-11	2011	06	01	Steelhead	Smolt	Deschutes River at Rereg Tailrace	1	182	40.2	FALSE	'MR' 'LOWER DESCHUTES RELEASE'
01-Jun-11	2011	06	01	Steelhead	Smolt	Deschutes River at Rereg Tailrace	1	176	43	FALSE	'MR' 'LOWER DESCHUTES RELEASE LOWER DESCHUTES RELEASE L
01-Jun-11	2011	06	01	Steelhead	Smolt	Deschutes River at Rereg Tailrace	1	185	46.7	FALSE	'MR' 'LOWER DESCHUTES RELEASE'
01-Jun-11	2011	06	01	Steelhead	Smolt	Deschutes River at Rereg Tailrace	1	215	69.9	FALSE	'MR' 'LOWER DESCHUTES RELEASE'
01-Jun-11	2011	06	01	Steelhead	Smolt	Deschutes River at Rereg Tailrace	1	171	39.1	FALSE	'MR' 'LOWER DESCHUTES RELEASE'
01-Jun-11	2011	06	01	Steelhead	Smolt	Deschutes River at Rereg Tailrace	1	196	58.8	FALSE	'MR' 'LOWER DESCHUTES RELEASE'
01-Jun-11	2011	06	01	Steelhead	Smolt	Deschutes River at Rereg Tailrace	1	168	38.2	FALSE	'MR' 'LOWER DESCHUTES RELEASE'
01-Jun-11	2011	06	01	Steelhead	Smolt	Deschutes River at Rereg Tailrace	1	195	55.8	FALSE	'MR' 'LOWER DESCHUTES RELEASE'
01-Jun-11	2011	06	01	Steelhead	Smolt	Deschutes River at Rereg Tailrace	1	195	37.8	FALSE	'MR' 'LOWER DESCHUTES RELEASE'
01-Jun-11	2011	06	01	Steelhead	Smolt	Deschutes River at Rereg Tailrace	1	224	81	FALSE	'MR' 'LOWER DESCHUTES RELEASE'
01-Jun-11	2011	06	01	Steelhead	Smolt	Deschutes River at Rereg Tailrace	1	180	40.9	FALSE	'MR' 'LOWER DESCHUTES RELEASE'
01-Jun-11	2011	06	01	Steelhead	Smolt	Deschutes River at Rereg Tailrace	1	192	46.9	FALSE	'MR' 'LOWER DESCHUTES RELEASE'
01-Jun-11	2011	06	01	Steelhead	Smolt	Deschutes River at Rereg Tailrace	1	172	41.3	FALSE	'MR' 'LOWER DESCHUTES RELEASE'
01-Jun-11	2011	06	01	Steelhead	Smolt	Deschutes River at Rereg Tailrace	1	175	36.9	FALSE	'MR' 'LOWER DESCHUTES RELEASE'
01-Jun-11	2011	06	01	Steelhead	Smolt	Deschutes River at Rereg Tailrace	1	212	74.7	FALSE	'MR' 'LOWER DESCHUTES RELEASE'
01-Jun-11	2011	06	01	Steelhead	Smolt	Deschutes River at Rereg Tailrace	1	240	79.6	FALSE	'MR' 'LOWER DESCHUTES RELEASE'
01-Jun-11	2011	06	01	Steelhead	Smolt	Deschutes River at Rereg Tailrace	1	200	50.7	FALSE	'MR' 'LOWER DESCHUTES RELEASE'
01-Jun-11	2011	06	01	Steelhead	Smolt	Deschutes River at Rereg Tailrace	1	235	93.6	FALSE	'MR' 'LOWER DESCHUTES RELEASE'
29-May-11	2011	05	29	Bull trout	Juvenile	Deschutes River at Rereg Tailrace	1	245	129.9	FALSE	'LOWER DESCHUTES RELEASE LOWER DESCHUTES RELEASE L
29-May-11	2011	05	29	Bull trout	Juvenile	Deschutes River at Rereg Tailrace	1	226	109.1	FALSE	'LOWER DESCHUTES RELEASE LOWER DESCHUTES RELEASE L
01-Jun-11	2011	06	01	Bull trout	Adult	Round Butte Forebay	1	362	540	FALSE	
01-Jun-11	2011	06	01	Bull trout	Adult	Round Butte Forebay	1	602	2620	FALSE	
01-Jun-11	2011	06	01	Bull trout	Adult	Round Butte Forebay	1	490	1380	FALSE	

01-Jun-11	2011	06	01	Steelhead	Smolt	Deschutes River at Rereg Tailrace	1	197		FALSE	
01-Jun-11	2011	06	01	Bull trout	Adult	Round Butte Forebay	1	805	8200	FALSE	
31-May-11	2011	05	31	Steelhead	Smolt	Deschutes River at Rereg Tailrace	1	155	26.4	TRUE	
31-May-11	2011	05	31	Steelhead	Smolt	Deschutes River at Rereg Tailrace	1			TRUE	
31-May-11	2011	05	31	Steelhead	Smolt	Deschutes River at Rereg Tailrace	7			FALSE	
29-May-11	2011	05	29	Steelhead	Smolt	Deschutes River at Rereg Tailrace	3			FALSE	
01-Jun-11	2011	06	01	Steelhead	Smolt	Deschutes River at Rereg Tailrace	32			FALSE	
01-Jun-11	2011	06	01	Steelhead	Smolt	Deschutes River at Rereg Tailrace	43			TRUE	
01-Jun-11	2011	06	01	Steelhead	Smolt	Mortality in trap and buried	1			FALSE	
31-May-11	2011	05	31	Steelhead	Smolt	Deschutes River at Rereg Tailrace	33			TRUE	
31-May-11	2011	05	31	Steelhead	Smolt	Deschutes River at Rereg Tailrace	39			FALSE	
31-May-11	2011	05	31	Steelhead	Smolt	Deschutes River at Rereg Tailrace	1	182	43.8	TRUE	
30-May-11	2011	05	30	Bull trout	Adult	Round Butte Forebay	10			FALSE	
30-May-11	2011	05	30	Steelhead	Smolt	Deschutes River at Rereg Tailrace	99			TRUE	
30-May-11	2011	05	30	Steelhead	Smolt	Deschutes River at Rereg Tailrace	150			FALSE	
30-May-11	2011	05	30	Steelhead	Smolt	Deschutes River at Rereg Tailrace	1	189	45.3	TRUE	
30-May-11	2011	05	30	Steelhead	Smolt	Deschutes River at Rereg Tailrace	1	216	72.3	TRUE	
29-May-11	2011	05	29	Bull trout	Juvenile	Round Butte Forebay	1	283	240	FALSE	
29-May-11	2011	05	29	Bull trout	Juvenile	Round Butte Forebay	1	265	180	TRUE	
29-May-11	2011	05	29	Bull trout	Adult	Round Butte Forebay	1	260	240	FALSE	
29-May-11	2011	05	29	Bull trout	Adult	Round Butte Forebay	1	313	320	FALSE	
29-May-11	2011	05	29	Bull trout	Adult	Round Butte Forebay	1	322	420	FALSE	
29-May-11	2011	05	29	Bull trout	Adult	Round Butte Forebay	1	390	620	FALSE	S3-1 AB; S3-1 DOR
29-May-11	2011	05	29	Bull trout	Adult	Round Butte Forebay	1	307	320	FALSE	
29-May-11	2011	05	29	Steelhead	Smolt	Deschutes River at Rereg Tailrace	37			FALSE	
29-May-11	2011	05	29	Steelhead	Smolt	Deschutes River at Rereg Tailrace	40			TRUE	
28-May-11	2011	05	28	Bull trout	Adult	Round Butte Forebay	1	349	460	FALSE	
28-May-11	2011	05	28	Bull trout	Adult	Round Butte Forebay	1	345	460	FALSE	
28-May-11	2011	05	28	Bull trout	Juvenile	Round Butte Forebay	1	288	200	FALSE	
28-May-11	2011	05	28	Bull trout	Adult	Round Butte Forebay	1	307	280	FALSE	
28-May-11	2011	05	28	Bull trout	Adult	Round Butte Forebay	1	265	180	FALSE	
28-May-11	2011	05	28	Bull trout	Adult	Round Butte Forebay	1	325	440	FALSE	
28-May-11	2011	05	28	Bull trout	Juvenile	Round Butte Forebay	1	258	180	FALSE	
28-May-11	2011	05	28	Bull trout	Adult	Round Butte Forebay	1	305	260	FALSE	
28-May-11	2011	05	28	Steelhead	Smolt	Mortality in trap and buried	2			TRUE	
28-May-11	2011	05	28	Steelhead	Smolt	Deschutes River at Rereg Tailrace	51			TRUE	
28-May-11	2011	05	28	Steelhead	Smolt	Deschutes River at Rereg Tailrace	43			FALSE	
28-May-11	2011	05	28	Steelhead	Smolt	Deschutes River at Rereg Tailrace	1	195	56.2	TRUE	
28-May-11	2011	05	28	Steelhead	Smolt	Deschutes River at Rereg Tailrace	1	210	67.2	TRUE	
30-May-11	2011	05	30	Steelhead	Smolt	Deschutes River at Rereg Tailrace	2			FALSE	
30-May-11	2011	05	30	Steelhead	Smolt	Deschutes River at Rereg Tailrace	14			TRUE	

30-May-11	2011	05	30	Bull trout	Adult	Round Butte Forebay	1	559	2620	FALSE	
30-May-11	2011	05	30	Bull trout	Adult	Round Butte Forebay	1	285	300	FALSE	
30-May-11	2011	05	30	Bull trout	Adult	Round Butte Forebay	1	435	880	FALSE	
29-May-11	2011	05	29	Bull trout	Adult	Round Butte Forebay	1	374	460	FALSE	
29-May-11	2011	05	29	Steelhead	Smolt	Deschutes River at Rereg Tailrace	2			FALSE	
28-May-11	2011	05	28	Steelhead	Smolt	Deschutes River at Rereg Tailrace	1			FALSE	
28-May-11	2011	05	28	Steelhead	Smolt	Deschutes River at Rereg Tailrace	3			TRUE	
27-May-11	2011	05	27	Steelhead	Smolt	Mortality in trap and buried	3			FALSE	
27-May-11	2011	05	27	Steelhead	Smolt	Deschutes River at Rereg Tailrace	136			FALSE	
27-May-11	2011	05	27	Steelhead	Smolt	Deschutes River at Rereg Tailrace	13			TRUE	
27-May-11	2011	05	27	Steelhead	Smolt	Deschutes River at Rereg Tailrace	1			FALSE	
27-May-11	2011	05	27	Steelhead	Smolt	Deschutes River at Rereg Tailrace	1	199	50.9	FALSE	
27-May-11	2011	05	27	Steelhead	Smolt	Deschutes River at Rereg Tailrace	1	189	37.8	TRUE	
27-May-11	2011	05	27	Steelhead	Smolt	Deschutes River at Rereg Tailrace	1	177	37.9	TRUE	UC
27-May-11	2011	05	27	Steelhead	Smolt	Deschutes River at Rereg Tailrace	1	198	55.2	TRUE	151.380 CODE 88
27-May-11	2011	05	27	Steelhead	Smolt	Deschutes River at Rereg Tailrace	1	210	60.4	TRUE	
27-May-11	2011	05	27	Steelhead	Smolt	Deschutes River at Rereg Tailrace	1	173	42.1	TRUE	UC
26-May-11	2011	05	26	Steelhead	Smolt	Mortality in trap and buried	1			FALSE	
26-May-11	2011	05	26	Steelhead	Smolt	Mortality in trap and buried	2			TRUE	
26-May-11	2011	05	26	Steelhead	Smolt	Deschutes River at Rereg Tailrace	131			FALSE	
26-May-11	2011	05	26	Steelhead	Smolt	Deschutes River at Rereg Tailrace	24			TRUE	
26-May-11	2011	05	26	Steelhead	Smolt	Deschutes River at Rereg Tailrace	1	213	68.6	TRUE	
26-May-11	2011	05	26	Steelhead	Smolt	Deschutes River at Rereg Tailrace	1			TRUE	
26-May-11	2011	05	26	Steelhead	Smolt	Deschutes River at Rereg Tailrace	1	176	35.8	TRUE	
25-May-11	2011	05	25	Steelhead	Smolt	Mortality in trap and buried	1			FALSE	
25-May-11	2011	05	25	Steelhead	Smolt	Deschutes River at Rereg Tailrace	121			FALSE	
25-May-11	2011	05	25	Steelhead	Smolt	Deschutes River at Rereg Tailrace	23			TRUE	
25-May-11	2011	05	25	Steelhead	Smolt	Deschutes River at Rereg Tailrace	1	209	70.4	TRUE	151.400 CODE 24
25-May-11	2011	05	25	Steelhead	Smolt	Deschutes River at Rereg Tailrace	1	198	58.2	TRUE	151.380 CODE 75
25-May-11	2011	05	25	Steelhead	Smolt	Deschutes River at Rereg Tailrace	1	210	60.8	FALSE	UC
25-May-11	2011	05	25	Steelhead	Smolt	Deschutes River at Rereg Tailrace	1	193	53.9	TRUE	UC
24-May-11	2011	05	24	Steelhead	Smolt	Deschutes River at Rereg Tailrace	135			FALSE	
24-May-11	2011	05	24	Steelhead	Smolt	Deschutes River at Rereg Tailrace	33			TRUE	
24-May-11	2011	05	24	Steelhead	Smolt	Mortality in trap and to ODFW pathology	1			TRUE	
24-May-11	2011	05	24	Steelhead	Smolt	Deschutes River at Rereg Tailrace	1	203	63.7	TRUE	UC
24-May-11	2011	05	24	Steelhead	Smolt	Deschutes River at Rereg Tailrace	1	198	56.4	TRUE	
24-May-11	2011	05	24	Steelhead	Smolt	Deschutes River at Rereg Tailrace	1	158	30	TRUE	
24-May-11	2011	05	24	Steelhead	Smolt	Deschutes River at Rereg Tailrace	1			FALSE	
23-May-11	2011	05	23	Steelhead	Smolt	Deschutes River at Rereg Tailrace	163			FALSE	
23-May-11	2011	05	23	Steelhead	Smolt	Deschutes River at Rereg Tailrace	37			TRUE	

22-May-11	2011	05	22	Steelhead	Smolt	Mortality in trap and buried	1					TRUE	
22-May-11	2011	05	22	Steelhead	Smolt	Deschutes River at Rereg Tailrace	173					FALSE	
22-May-11	2011	05	22	Steelhead	Smolt	Deschutes River at Rereg Tailrace	26					TRUE	
22-May-11	2011	05	22	Steelhead	Smolt	Deschutes River at Rereg Tailrace	1	189	45.8			TRUE	151.380 CODE 86
22-May-11	2011	05	22	Steelhead	Smolt	Deschutes River at Rereg Tailrace	1	161	29.2			TRUE	UC
22-May-11	2011	05	22	Steelhead	Smolt	Deschutes River at Rereg Tailrace	1	197	54.8			TRUE	
22-May-11	2011	05	22	Steelhead	Smolt	Deschutes River at Rereg Tailrace	1	180	42.7			TRUE	UC
22-May-11	2011	05	22	Steelhead	Smolt	Euthanized and sampled for disease by pathology	1	219	75.1			TRUE	UC - RADIO TAG DEAD
22-May-11	2011	05	22	Steelhead	Smolt	Deschutes River at Rereg Tailrace	1	192	55			TRUE	UC
22-May-11	2011	05	22	Steelhead	Smolt	Deschutes River at Rereg Tailrace	1	184	48.3			TRUE	
22-May-11	2011	05	22	Steelhead	Smolt	Deschutes River at Rereg Tailrace	1					FALSE	
22-May-11	2011	05	22	Steelhead	Smolt	Deschutes River at Rereg Tailrace	1	168	36.5			TRUE	
22-May-11	2011	05	22	Steelhead	Smolt	Deschutes River at Rereg Tailrace	1	200	58.8			TRUE	UC
21-May-11	2011	05	21	Steelhead	Smolt	Mortality in trap and buried	1					TRUE	
21-May-11	2011	05	21	Steelhead	Smolt	Deschutes River at Rereg Tailrace	101					FALSE	
21-May-11	2011	05	21	Steelhead	Smolt	Deschutes River at Rereg Tailrace	21					TRUE	
21-May-11	2011	05	21	Steelhead	Smolt	Deschutes River at Rereg Tailrace	1	196	76.8			TRUE	151.380 CODE 90
21-May-11	2011	05	21	Steelhead	Smolt	Deschutes River at Rereg Tailrace	1	191	48.9			TRUE	UC
21-May-11	2011	05	21	Steelhead	Smolt	Deschutes River at Rereg Tailrace	1	156	28.6			TRUE	UC
21-May-11	2011	05	21	Steelhead	Smolt	Deschutes River at Rereg Tailrace	1	209	67.6			TRUE	
20-May-11	2011	05	20	Steelhead	Smolt	Deschutes River at Rereg Tailrace	139					FALSE	
20-May-11	2011	05	20	Steelhead	Smolt	Deschutes River at Rereg Tailrace	23					TRUE	
20-May-11	2011	05	20	Steelhead	Smolt	Deschutes River at Rereg Tailrace	1	183	37.4			TRUE	
19-May-11	2011	05	19	Steelhead	Smolt	Mortality in trap and buried	1					FALSE	
19-May-11	2011	05	19	Steelhead	Smolt	Deschutes River at Rereg Tailrace	94					FALSE	
19-May-11	2011	05	19	Steelhead	Smolt	Deschutes River at Rereg Tailrace	38					TRUE	
19-May-11	2011	05	19	Steelhead	Smolt	Deschutes River at Rereg Tailrace	1	194	53.3			FALSE	
19-May-11	2011	05	19	Steelhead	Smolt	Deschutes River at Rereg Tailrace	1					FALSE	
19-May-11	2011	05	19	Steelhead	Smolt	Deschutes River at Rereg Tailrace	1	161	35.7			TRUE	UC
18-May-11	2011	05	18	Steelhead	Smolt	Deschutes River at Rereg Tailrace	32					FALSE	
18-May-11	2011	05	18	Steelhead	Smolt	Deschutes River at Rereg Tailrace	19					TRUE	
18-May-11	2011	05	18	Bull trout	Juvenile	Deschutes River at Rereg Tailrace	1	185				TRUE	
17-May-11	2011	05	17	Steelhead	Smolt	Mortality in trap and to ODFW pathology	1					FALSE	
17-May-11	2011	05	17	Steelhead	Smolt	Mortality in trap and to ODFW pathology	1					TRUE	
17-May-11	2011	05	17	Steelhead	Smolt	Deschutes River at Rereg Tailrace	61					FALSE	
17-May-11	2011	05	17	Steelhead	Smolt	Deschutes River at Rereg Tailrace	21					TRUE	
17-May-11	2011	05	17	Steelhead	Smolt	Deschutes River at Rereg Tailrace	1	195	58.2			TRUE	
27-May-11	2011	05	27	Steelhead	Smolt	Deschutes River at Rereg Tailrace	2					FALSE	

27-May-11	2011	05	27	Bull trout	Juvenile	Deschutes River at Rereg Tailrace	1	214	75.9	FALSE	'LOWER DESCHUTES RELEASE'
27-May-11	2011	05	27	Bull trout	Juvenile	Deschutes River at Rereg Tailrace	1	205	69.6	FALSE	'LOWER DESCHUTES RELEASE'
27-May-11	2011	05	27	Bull trout	Juvenile	Deschutes River at Rereg Tailrace	1	201	53.6	FALSE	'LOWER DESCHUTES RELEASE'
27-May-11	2011	05	27	Bull trout	Juvenile	Deschutes River at Rereg Tailrace	1	210	75	FALSE	'LOWER DESCHUTES RELEASE'
27-May-11	2011	05	27	Bull trout	Juvenile	Deschutes River at Rereg Tailrace	1	233	100.5	FALSE	'LOWER DESCHUTES RELEASE'
27-May-11	2011	05	27	Bull trout	Juvenile	Deschutes River at Rereg Tailrace	1	201	64.5	FALSE	'LOWER DESCHUTES RELEASE'
27-May-11	2011	05	27	Bull trout	Juvenile	Deschutes River at Rereg Tailrace	1	226	87.4	FALSE	'LOWER DESCHUTES RELEASE'
27-May-11	2011	05	27	Bull trout	Juvenile	Deschutes River at Rereg Tailrace	1	210	78.3	FALSE	'LOWER DESCHUTES RELEASE'
27-May-11	2011	05	27	Bull trout	Juvenile	Deschutes River at Rereg Tailrace	1	245	134.3	FALSE	'LOWER DESCHUTES RELEASE'
27-May-11	2011	05	27	Bull trout	Juvenile	Deschutes River at Rereg Tailrace	1	189	56	FALSE	'LOWER DESCHUTES RELEASE'
27-May-11	2011	05	27	Bull trout	Juvenile	Deschutes River at Rereg Tailrace	1	199	60.4	FALSE	'LOWER DESCHUTES RELEASE'
27-May-11	2011	05	27	Bull trout	Juvenile	Deschutes River at Rereg Tailrace	1	222	117	FALSE	'LOWER DESCHUTES RELEASE'
27-May-11	2011	05	27	Bull trout	Juvenile	Deschutes River at Rereg Tailrace	1	197	61.5	FALSE	'LOWER DESCHUTES RELEASE'
27-May-11	2011	05	27	Bull trout	Juvenile	Deschutes River at Rereg Tailrace	1	252	114.1	FALSE	'LOWER DESCHUTES RELEASE'
27-May-11	2011	05	27	Bull trout	Juvenile	Deschutes River at Rereg Tailrace	1	190	48.1	FALSE	'LOWER DESCHUTES RELEASE'
27-May-11	2011	05	27	Bull trout	Juvenile	Deschutes River at Rereg Tailrace	1	217	81.6	FALSE	'LOWER DESCHUTES RELEASE'
27-May-11	2011	05	27	Steelhead	Smolt	Deschutes River at Rereg Tailrace	1	206	59.6	FALSE	'MR' 'LOWER DESCHUTES RELEASE'
27-May-11	2011	05	27	Steelhead	Smolt	Deschutes River at Rereg Tailrace	1	220	73.3	FALSE	'MR' 'LOWER DESCHUTES RELEASE'
27-May-11	2011	05	27	Steelhead	Smolt	Deschutes River at Rereg Tailrace	1	214	62.6	FALSE	'MR' 'LOWER DESCHUTES RELEASE'
27-May-11	2011	05	27	Steelhead	Smolt	Deschutes River at Rereg Tailrace	1	240	102	FALSE	'MR' 'LOWER DESCHUTES RELEASE'
27-May-11	2011	05	27	Steelhead	Smolt	Deschutes River at Rereg Tailrace	1	175	37.5	FALSE	'MR' 'LOWER DESCHUTES RELEASE'
27-May-11	2011	05	27	Steelhead	Smolt	Deschutes River at Rereg Tailrace	1	240	106.5	FALSE	'MR' 'LOWER DESCHUTES RELEASE'
27-May-11	2011	05	27	Steelhead	Smolt	Deschutes River at Rereg Tailrace	1	234	84.6	FALSE	'MR' 'LOWER DESCHUTES RELEASE LOWER DESCHUTES RELEASE L
27-May-11	2011	05	27	Steelhead	Smolt	Deschutes River at Rereg Tailrace	1	233	78.4	FALSE	'MR' 'LOWER DESCHUTES RELEASE LOWER DESCHUTES RELEASE'
27-May-11	2011	05	27	Steelhead	Smolt	Deschutes River at Rereg Tailrace	1	185	44.5	FALSE	'MR' 'LOWER DESCHUTES RELEASE'

27-May-11	2011	05	27	Steelhead	Smolt	Deschutes River at Rereg Tailrace	1	215	68.9	FALSE	'MR' 'LOWER DESCHUTES RELEASE'
27-May-11	2011	05	27	Steelhead	Smolt	Deschutes River at Rereg Tailrace	1	195	51.1	FALSE	'MR' 'LOWER DESCHUTES RELEASE'
27-May-11	2011	05	27	Steelhead	Smolt	Deschutes River at Rereg Tailrace	1	254	122	FALSE	'MR' 'LOWER DESCHUTES RELEASE'
27-May-11	2011	05	27	Steelhead	Smolt	Deschutes River at Rereg Tailrace	1	188	45.5	FALSE	'MR' 'LOWER DESCHUTES RELEASE'
27-May-11	2011	05	27	Steelhead	Smolt	Deschutes River at Rereg Tailrace	1	233	92	FALSE	'MR' 'LOWER DESCHUTES RELEASE'
27-May-11	2011	05	27	Steelhead	Smolt	Deschutes River at Rereg Tailrace	1	232	76.2	FALSE	'MR' 'LOWER DESCHUTES RELEASE'
27-May-11	2011	05	27	Steelhead	Smolt	Deschutes River at Rereg Tailrace	1	250	106.6	FALSE	'MR' 'LOWER DESCHUTES RELEASE LOWER DESCHUTES RELEASE'
27-May-11	2011	05	27	Steelhead	Smolt	Deschutes River at Rereg Tailrace	1	214	72.6	FALSE	'LOWER DESCHUTES RELEASE'
27-May-11	2011	05	27	Steelhead	Smolt	Deschutes River at Rereg Tailrace	1	240	86.3	FALSE	'MR' 'LOWER DESCHUTES RELEASE LOWER DESCHUTES RELEASE'
27-May-11	2011	05	27	Steelhead	Smolt	Deschutes River at Rereg Tailrace	1	206	65.3	FALSE	'MR' 'LOWER DESCHUTES RELEASE LOWER DESCHUTES RELEASE'
27-May-11	2011	05	27	Steelhead	Smolt	Deschutes River at Rereg Tailrace	1	193	54.8	FALSE	'MR' 'LOWER DESCHUTES RELEASE LOWER DESCHUTES RELEASE L
26-May-11	2011	05	26	Steelhead	Smolt	Deschutes River at Rereg Tailrace	1			TRUE	
26-May-11	2011	05	26	Steelhead	Smolt	Deschutes River at Rereg Tailrace	12			FALSE	
27-May-11	2011	05	27	Bull trout	Adult	Round Butte Forebay	1	710	4020	TRUE	
27-May-11	2011	05	27	Steelhead	Smolt	Deschutes River at Rereg Tailrace	2			FALSE	
27-May-11	2011	05	27	Steelhead	Smolt	Deschutes River at Rereg Tailrace	1			TRUE	
25-May-11	2011	05	25	Bull trout	Adult	Round Butte Forebay	1	475	2000	FALSE	
25-May-11	2011	05	25	Steelhead	Smolt	Deschutes River at Rereg Tailrace	3			TRUE	
21-May-11	2011	05	21	Steelhead	Smolt	Deschutes River at Rereg Tailrace	1			FALSE	
21-May-11	2011	05	21	Bull trout	Adult	Round Butte Forebay	1	550	3220	FALSE	
21-May-11	2011	05	21	Bull trout	Adult	Round Butte Forebay	1	590	3480	FALSE	
20-May-11	2011	05	20	Steelhead	Smolt	Deschutes River at Rereg Tailrace	1	248	110.6	TRUE	
20-May-11	2011	05	20	Steelhead	Smolt	Deschutes River at Rereg Tailrace	1	258	130.7	TRUE	
20-May-11	2011	05	20	Bull trout	Adult	Round Butte Forebay	1	715	4800	FALSE	
20-May-11	2011	05	20	Bull trout	Adult	Round Butte Forebay	1	292	320	FALSE	
20-May-11	2011	05	20	Bull trout	Adult	Round Butte Forebay	1	361	480	FALSE	
20-May-11	2011	05	20	Bull trout	Adult	Round Butte Forebay	1	396	680	FALSE	
19-May-11	2011	05	19	Steelhead	Smolt	Deschutes River at Rereg Tailrace	1			FALSE	
18-May-11	2011	05	18	Steelhead	Smolt	Deschutes River at Rereg Tailrace	1			FALSE	

17-May-11	2011	05	17	Steelhead	Smolt	Deschutes River at Rereg Tailrace	4				TRUE	
17-May-11	2011	05	17	Steelhead	Smolt	Deschutes River at Rereg Tailrace	9				FALSE	
17-May-11	2011	05	17	Bull trout	Adult	Round Butte Forebay	1	380	800		FALSE	
17-May-11	2011	05	17	Bull trout	Adult	Round Butte Forebay	1	462	1180		FALSE	
15-May-11	2011	05	15	Steelhead	Smolt	Deschutes River at Rereg Tailrace	1				FALSE	
27-May-11	2011	05	27	Steelhead	Smolt	Deschutes River at Rereg Tailrace	21				FALSE	
27-May-11	2011	05	27	Steelhead	Smolt	Deschutes River at Rereg Tailrace	47				TRUE	
27-May-11	2011	05	27	Steelhead	Smolt	Deschutes River at Rereg Tailrace	1	206			FALSE	
27-May-11	2011	05	27	Steelhead	Smolt	Deschutes River at Rereg Tailrace	1	275			FALSE	
27-May-11	2011	05	27	Steelhead	Smolt	Deschutes River at Rereg Tailrace	1	190			FALSE	
27-May-11	2011	05	27	Steelhead	Smolt	Deschutes River at Rereg Tailrace	1	252			FALSE	
27-May-11	2011	05	27	Steelhead	Smolt	Deschutes River at Rereg Tailrace	1	225			TRUE	
27-May-11	2011	05	27	Steelhead	Smolt	Deschutes River at Rereg Tailrace	1	243			TRUE	
27-May-11	2011	05	27	Steelhead	Smolt	Deschutes River at Rereg Tailrace	1	229			FALSE	
27-May-11	2011	05	27	Steelhead	Smolt	Deschutes River at Rereg Tailrace	1	220			FALSE	
27-May-11	2011	05	27	Steelhead	Smolt	Deschutes River at Rereg Tailrace	1	189			FALSE	
27-May-11	2011	05	27	Steelhead	Smolt	Deschutes River at Rereg Tailrace	1	202			FALSE	
27-May-11	2011	05	27	Steelhead	Smolt	Deschutes River at Rereg Tailrace	1	200			FALSE	
27-May-11	2011	05	27	Steelhead	Smolt	Deschutes River at Rereg Tailrace	1	268			TRUE	
27-May-11	2011	05	27	Steelhead	Smolt	Deschutes River at Rereg Tailrace	1	195			FALSE	
27-May-11	2011	05	27	Steelhead	Smolt	Deschutes River at Rereg Tailrace	1	234			TRUE	
27-May-11	2011	05	27	Steelhead	Smolt	Deschutes River at Rereg Tailrace	1	267			TRUE	
27-May-11	2011	05	27	Steelhead	Smolt	Deschutes River at Rereg Tailrace	1	217			FALSE	
27-May-11	2011	05	27	Steelhead	Smolt	Deschutes River at Rereg Tailrace	1	213			FALSE	
27-May-11	2011	05	27	Steelhead	Smolt	Deschutes River at Rereg Tailrace	1	232	90.4		TRUE	UC
27-May-11	2011	05	27	Steelhead	Smolt	Deschutes River at Rereg Tailrace	1	220	84.2		TRUE	UC
27-May-11	2011	05	27	Bull trout	Adult	Mortality in trap and to ODFW pathology	1	353	438.6		FALSE	
26-May-11	2011	05	26	Bull trout	Adult	Round Butte Forebay	8				FALSE	NO TIME
26-May-11	2011	05	26	Steelhead	Smolt	Deschutes River at Rereg Tailrace	54				TRUE	
26-May-11	2011	05	26	Steelhead	Smolt	Deschutes River at Rereg Tailrace	43				FALSE	
26-May-11	2011	05	26	Steelhead	Smolt	Deschutes River at Rereg Tailrace	1	207	56.6		TRUE	
25-May-11	2011	05	25	Steelhead	Smolt	Mortality in trap and buried	1				FALSE	
25-May-11	2011	05	25	Steelhead	Smolt	Mortality in trap and buried	2				TRUE	
25-May-11	2011	05	25	Bull trout	Adult	Round Butte Forebay	1	281	180		FALSE	
25-May-11	2011	05	25	Bull trout	Adult	Round Butte Forebay	1	295	220		FALSE	
25-May-11	2011	05	25	Bull trout	Adult	Round Butte Forebay	1	357	480		FALSE	
25-May-11	2011	05	25	Bull trout	Adult	Round Butte Forebay	1	278	220		FALSE	
25-May-11	2011	05	25	Bull trout	Adult	Round Butte Forebay	1	310	280		FALSE	
25-May-11	2011	05	25	Bull trout	Adult	Round Butte Forebay	1	283	200		FALSE	
25-May-11	2011	05	25	Bull trout	Adult	Round Butte Forebay	1	281	200		FALSE	



25-May-11	2011	05	25	Steelhead	Smolt	Deschutes River at Rereg Tailrace	36				FALSE	
25-May-11	2011	05	25	Steelhead	Smolt	Deschutes River at Rereg Tailrace	57				TRUE	
25-May-11	2011	05	25	Steelhead	Smolt	Deschutes River at Rereg Tailrace	1				TRUE	
25-May-11	2011	05	25	Steelhead	Smolt	Round Butte Forebay	1				TRUE	
25-May-11	2011	05	25	Steelhead	Smolt	Deschutes River at Rereg Tailrace	1	209	77.5		TRUE	
25-May-11	2011	05	25	Steelhead	Smolt	Deschutes River at Rereg Tailrace	1	210	60.5		TRUE	
24-May-11	2011	05	24	Bull trout	Adult	Round Butte Forebay	12				FALSE	
24-May-11	2011	05	24	Steelhead	Smolt	Deschutes River at Rereg Tailrace	89				TRUE	
24-May-11	2011	05	24	Steelhead	Smolt	Deschutes River at Rereg Tailrace	77				FALSE	
24-May-11	2011	05	24	Steelhead	Smolt	Deschutes River at Rereg Tailrace	1	180	51.6		TRUE	UC
24-May-11	2011	05	24	Bull trout	Adult	Round Butte Forebay	1	371	560		FALSE	
24-May-11	2011	05	24	Bull trout	Adult	Round Butte Forebay	1	285	196.9		TRUE	
23-May-11	2011	05	23	Steelhead	Smolt	Mortality in trap and buried	1				TRUE	
23-May-11	2011	05	23	Bull trout	Adult	Round Butte Forebay	11				FALSE	NO TIME
23-May-11	2011	05	23	Steelhead	Smolt	Deschutes River at Rereg Tailrace	43				TRUE	
23-May-11	2011	05	23	Steelhead	Smolt	Deschutes River at Rereg Tailrace	31				FALSE	
23-May-11	2011	05	23	Steelhead	Smolt	Deschutes River at Rereg Tailrace	1	185	56.1		TRUE	
23-May-11	2011	05	23	Steelhead	Smolt	Deschutes River at Rereg Tailrace	1	184	47.1		TRUE	
20-May-11	2011	05	20	Steelhead	Smolt	Deschutes River at Rereg Tailrace	1				FALSE	
20-May-11	2011	05	20	Steelhead	Smolt	Deschutes River at Rereg Tailrace	1	203	65.9		FALSE	
20-May-11	2011	05	20	Steelhead	Smolt	Deschutes River at Rereg Tailrace	1	201	65.9		FALSE	
20-May-11	2011	05	20	Steelhead	Smolt	Deschutes River at Rereg Tailrace	1	188	45.2		FALSE	
20-May-11	2011	05	20	Steelhead	Smolt	Deschutes River at Rereg Tailrace	1	207	75.6		FALSE	
20-May-11	2011	05	20	Steelhead	Smolt	Deschutes River at Rereg Tailrace	1	200	49.6		FALSE	
20-May-11	2011	05	20	Steelhead	Smolt	Deschutes River at Rereg Tailrace	1	236	84.9		FALSE	
20-May-11	2011	05	20	Steelhead	Smolt	Deschutes River at Rereg Tailrace	1	227	83.8		TRUE	
20-May-11	2011	05	20	Steelhead	Smolt	Deschutes River at Rereg Tailrace	1	206	60.4		FALSE	
18-May-11	2011	05	18	Steelhead	Smolt	Deschutes River at Rereg Tailrace	1	198	63.4		FALSE	
18-May-11	2011	05	18	Steelhead	Smolt	Deschutes River at Rereg Tailrace	1	163	34.7		FALSE	
18-May-11	2011	05	18	Steelhead	Smolt	Deschutes River at Rereg Tailrace	1	188	53.1		FALSE	
18-May-11	2011	05	18	Steelhead	Smolt	Deschutes River at Rereg Tailrace	1	209	66.3		FALSE	
18-May-11	2011	05	18	Steelhead	Smolt	Deschutes River at Rereg Tailrace	1	199	62.1		FALSE	
18-May-11	2011	05	18	Steelhead	Smolt	Deschutes River at Rereg Tailrace	1	238	97.9		FALSE	
18-May-11	2011	05	18	Steelhead	Smolt	Deschutes River at Rereg Tailrace	1	207	65.5		FALSE	
18-May-11	2011	05	18	Steelhead	Smolt	Deschutes River at Rereg Tailrace	1	197	55.9		FALSE	
18-May-11	2011	05	18	Steelhead	Smolt	Deschutes River at Rereg Tailrace	1	207	64.4		FALSE	
18-May-11	2011	05	18	Steelhead	Smolt	Deschutes River at Rereg Tailrace	1	197	54.5		FALSE	
18-May-11	2011	05	18	Steelhead	Smolt	Deschutes River at Rereg Tailrace	1	228	86.5		FALSE	
18-May-11	2011	05	18	Steelhead	Smolt	Deschutes River at Rereg Tailrace	1	192	54		FALSE	
18-May-11	2011	05	18	Steelhead	Smolt	Deschutes River at Rereg Tailrace	1	179	46.4		FALSE	
18-May-11	2011	05	18	Steelhead	Smolt	Deschutes River at Rereg Tailrace	1	233	87.4		FALSE	

18-May-11	2011	05	18	Steelhead	Smolt	Deschutes River at Rereg Tailrace	1	170	38	FALSE	
18-May-11	2011	05	18	Steelhead	Smolt	Deschutes River at Rereg Tailrace	1	199	62.6	FALSE	
18-May-11	2011	05	18	Steelhead	Smolt	Deschutes River at Rereg Tailrace	1	182	43.6	FALSE	
18-May-11	2011	05	18	Steelhead	Smolt	Deschutes River at Rereg Tailrace	1	205	57.9	FALSE	
18-May-11	2011	05	18	Steelhead	Smolt	Deschutes River at Rereg Tailrace	1	210	65.1	FALSE	
18-May-11	2011	05	18	Steelhead	Smolt	Deschutes River at Rereg Tailrace	1	219	67.1	FALSE	
18-May-11	2011	05	18	Steelhead	Smolt	Deschutes River at Rereg Tailrace	1	203	58.3	FALSE	
18-May-11	2011	05	18	Steelhead	Smolt	Deschutes River at Rereg Tailrace	1	170	39.5	FALSE	
18-May-11	2011	05	18	Steelhead	Smolt	Deschutes River at Rereg Tailrace	1	185	43.5	FALSE	
18-May-11	2011	05	18	Steelhead	Smolt	Deschutes River at Rereg Tailrace	1	206	59.4	FALSE	
18-May-11	2011	05	18	Bull trout	Juvenile	Deschutes River at Rereg Tailrace	1	180	48.5	FALSE	
20-May-11	2011	05	20	Bull trout	Juvenile	Deschutes River at Rereg Tailrace	1	218	98.3	FALSE	
20-May-11	2011	05	20	Bull trout	Juvenile	Deschutes River at Rereg Tailrace	1	233	69.1	FALSE	
20-May-11	2011	05	20	Bull trout	Juvenile	Deschutes River at Rereg Tailrace	1	227	91.8	FALSE	
20-May-11	2011	05	20	Steelhead	Smolt	Deschutes River at Rereg Tailrace	1	210	54.8	FALSE	
20-May-11	2011	05	20	Steelhead	Smolt	Deschutes River at Rereg Tailrace	1	200	58.3	FALSE	
20-May-11	2011	05	20	Steelhead	Smolt	Deschutes River at Rereg Tailrace	1	218	74.1	FALSE	
20-May-11	2011	05	20	Steelhead	Smolt	Deschutes River at Rereg Tailrace	1	224	92	FALSE	
20-May-11	2011	05	20	Steelhead	Smolt	Deschutes River at Rereg Tailrace	1	219	73.1	FALSE	
25-May-11	2011	05	25	Bull trout	Juvenile	Deschutes River at Rereg Tailrace	1	223	95.5	FALSE	'LOWER DESCHUTES RELEASE'
25-May-11	2011	05	25	Bull trout	Juvenile	Deschutes River at Rereg Tailrace	1	199	55.2	FALSE	'LOWER DESCHUTES RELEASE'
25-May-11	2011	05	25	Bull trout	Juvenile	Deschutes River at Rereg Tailrace	1	197	53.4	FALSE	'LOWER DESCHUTES RELEASE'
25-May-11	2011	05	25	Bull trout	Juvenile	Deschutes River at Rereg Tailrace	1	201	64.4	FALSE	'LOWER DESCHUTES RELEASE'
25-May-11	2011	05	25	Steelhead	Smolt	Deschutes River at Rereg Tailrace	1	209	69.3	FALSE	'MR' 'LOWER DESCHUTES RELEASE'
25-May-11	2011	05	25	Steelhead	Smolt	Deschutes River at Rereg Tailrace	1	227	95.9	FALSE	'MR' 'LOWER DESCHUTES RELEASE'
25-May-11	2011	05	25	Steelhead	Smolt	Deschutes River at Rereg Tailrace	1	175	42.9	FALSE	'MR' 'LOWER DESCHUTES RELEASE'
25-May-11	2011	05	25	Steelhead	Smolt	Deschutes River at Rereg Tailrace	1	230	85.2	FALSE	'MR' 'LOWER DESCHUTES RELEASE'
25-May-11	2011	05	25	Steelhead	Smolt	Deschutes River at Rereg Tailrace	1	210	66.1	FALSE	'MR' 'LOWER DESCHUTES RELEASE'
25-May-11	2011	05	25	Steelhead	Smolt	Deschutes River at Rereg Tailrace	1	182	45.9	FALSE	'MR' 'LOWER DESCHUTES RELEASE'
25-May-11	2011	05	25	Steelhead	Smolt	Deschutes River at Rereg Tailrace	1	203	66	FALSE	'MR' 'LOWER DESCHUTES RELEASE'
25-May-11	2011	05	25	Steelhead	Smolt	Deschutes River at Rereg Tailrace	1	208	61.4	FALSE	'MR' 'LOWER DESCHUTES RELEASE'
25-May-11	2011	05	25	Steelhead	Smolt	Deschutes River at Rereg Tailrace	1	185	46.5	FALSE	'MR' 'LOWER DESCHUTES RELEASE'
25-May-11	2011	05	25	Steelhead	Smolt	Deschutes River at Rereg Tailrace	1	194	56.4	FALSE	'MR' 'LOWER DESCHUTES RELEASE'

25-May-11	2011	05	25	Steelhead	Smolt	Deschutes River at Rereg Tailrace	1	186	46.1	FALSE	'MR' 'LOWER DESCHUTES RELEASE'
25-May-11	2011	05	25	Steelhead	Smolt	Deschutes River at Rereg Tailrace	1	203	58.6	FALSE	'MR' 'LOWER DESCHUTES RELEASE'
25-May-11	2011	05	25	Steelhead	Smolt	Deschutes River at Rereg Tailrace	1	219	75	FALSE	'MR' 'LOWER DESCHUTES RELEASE'
25-May-11	2011	05	25	Steelhead	Smolt	Deschutes River at Rereg Tailrace	1	162	24.8	FALSE	'MR' 'LOWER DESCHUTES RELEASE'
25-May-11	2011	05	25	Steelhead	Smolt	Deschutes River at Rereg Tailrace	1	223	82.3	FALSE	'MR' 'LOWER DESCHUTES RELEASE'
25-May-11	2011	05	25	Steelhead	Smolt	Deschutes River at Rereg Tailrace	1	218	80.7	FALSE	'MR' 'LOWER DESCHUTES RELEASE'
25-May-11	2011	05	25	Steelhead	Smolt	Deschutes River at Rereg Tailrace	1	198	63.5	FALSE	'MR' 'LOWER DESCHUTES RELEASE'
25-May-11	2011	05	25	Steelhead	Smolt	Deschutes River at Rereg Tailrace	1	193	52.4	FALSE	'MR' 'LOWER DESCHUTES RELEASE'
25-May-11	2011	05	25	Steelhead	Smolt	Deschutes River at Rereg Tailrace	1	218	71.7	FALSE	'MR' 'LOWER DESCHUTES RELEASE'
25-May-11	2011	05	25	Steelhead	Smolt	Deschutes River at Rereg Tailrace	1	208	63.6	FALSE	'MR' 'LOWER DESCHUTES RELEASE'
22-May-11	2011	05	22	Bull trout	Juvenile	Deschutes River at Rereg Tailrace	1	217	94.1	FALSE	'LOWER DESCHUTES RELEASE'
22-May-11	2011	05	22	Bull trout	Juvenile	Deschutes River at Rereg Tailrace	1	190	56.1	FALSE	'LOWER DESCHUTES RELEASE'
22-May-11	2011	05	22	Bull trout	Juvenile	Deschutes River at Rereg Tailrace	1	226	95.5	FALSE	'LOWER DESCHUTES RELEASE'
22-May-11	2011	05	22	Bull trout	Juvenile	Deschutes River at Rereg Tailrace	1	237	110.8	FALSE	'LOWER DESCHUTES RELEASE'
22-May-11	2011	05	22	Bull trout	Juvenile	Deschutes River at Rereg Tailrace	1	251	137.2	FALSE	'LOWER DESCHUTES RELEASE'
22-May-11	2011	05	22	Bull trout	Juvenile	Deschutes River at Rereg Tailrace	1	221	87	FALSE	'LOWER DESCHUTES RELEASE'
22-May-11	2011	05	22	Bull trout	Juvenile	Deschutes River at Rereg Tailrace	1	204	80.6	FALSE	'LOWER DESCHUTES RELEASE'
22-May-11	2011	05	22	Bull trout	Juvenile	Deschutes River at Rereg Tailrace	1	200	62.7	FALSE	'LOWER DESCHUTES RELEASE'
20-May-11	2011	05	20	Steelhead	Smolt	Deschutes River at Rereg Tailrace	1	191	58.2	FALSE	'MR' 'LOWER DESCHUTES RELEASE'
20-May-11	2011	05	20	Steelhead	Smolt	Deschutes River at Rereg Tailrace	1	208	71.8	FALSE	'MR' 'LOWER DESCHUTES RELEASE'
20-May-11	2011	05	20	Steelhead	Smolt	Deschutes River at Rereg Tailrace	1	234	96.8	FALSE	'MR' 'LOWER DESCHUTES RELEASE'
20-May-11	2011	05	20	Steelhead	Smolt	Deschutes River at Rereg Tailrace	1	214	67.3	FALSE	'MR' 'LOWER DESCHUTES RELEASE'
20-May-11	2011	05	20	Steelhead	Smolt	Deschutes River at Rereg Tailrace	1	184	40.6	FALSE	'MR' 'LOWER DESCHUTES RELEASE LOWER DESCHUTES RELEASE'
19-May-11	2011	05	19	Bull trout	Juvenile	Deschutes River at Rereg Tailrace	1	208	81.1	FALSE	'LOWER DESCHUTES RELEASE'
19-May-11	2011	05	19	Bull trout	Juvenile	Deschutes River at Rereg Tailrace	1	196	53.8	FALSE	'LOWER DESCHUTES RELEASE'
19-May-11	2011	05	19	Bull trout	Juvenile	Deschutes River at Rereg Tailrace	1	216	86.5	FALSE	'LOWER DESCHUTES RELEASE'

19-May-11	2011	05	19	Steelhead	Smolt	Deschutes River at Rereg Tailrace	1	262	108.6	FALSE	'MR' 'LOWER DESCHUTES RELEASE'
19-May-11	2011	05	19	Steelhead	Smolt	Deschutes River at Rereg Tailrace	1	203	67.7	FALSE	'MR' 'LOWER DESCHUTES RELEASE'
19-May-11	2011	05	19	Steelhead	Smolt	Deschutes River at Rereg Tailrace	1	183	49.1	FALSE	'MR' 'LOWER DESCHUTES RELEASE'
19-May-11	2011	05	19	Steelhead	Smolt	Deschutes River at Rereg Tailrace	1	205	65.7	FALSE	'MR' 'LOWER DESCHUTES RELEASE'
19-May-11	2011	05	19	Steelhead	Smolt	Deschutes River at Rereg Tailrace	1	229	88.9	FALSE	'MR' 'LOWER DESCHUTES RELEASE'
19-May-11	2011	05	19	Steelhead	Smolt	Deschutes River at Rereg Tailrace	1	215	78.7	FALSE	'MR' 'LOWER DESCHUTES RELEASE'
19-May-11	2011	05	19	Steelhead	Smolt	Deschutes River at Rereg Tailrace	1	209	67.9	FALSE	'MR' 'LOWER DESCHUTES RELEASE'
19-May-11	2011	05	19	Steelhead	Smolt	Deschutes River at Rereg Tailrace	1	200	60.8	FALSE	'MR' 'LOWER DESCHUTES RELEASE'
19-May-11	2011	05	19	Steelhead	Smolt	Deschutes River at Rereg Tailrace	1	206	68.7	FALSE	'MR' 'LOWER DESCHUTES RELEASE'
19-May-11	2011	05	19	Steelhead	Smolt	Deschutes River at Rereg Tailrace	1	236	101.7	FALSE	'MR' 'LOWER DESCHUTES RELEASE'
19-May-11	2011	05	19	Steelhead	Smolt	Deschutes River at Rereg Tailrace	1	208	67.2	FALSE	'MR' 'LOWER DESCHUTES RELEASE'
19-May-11	2011	05	19	Steelhead	Smolt	Deschutes River at Rereg Tailrace	1	204	72	FALSE	'MR' 'LOWER DESCHUTES RELEASE'
19-May-11	2011	05	19	Steelhead	Smolt	Deschutes River at Rereg Tailrace	1	206	57.7	FALSE	'MR' 'LOWER DESCHUTES RELEASE'
19-May-11	2011	05	19	Steelhead	Smolt	Deschutes River at Rereg Tailrace	1	193	54	FALSE	'MR' 'LOWER DESCHUTES RELEASE'
19-May-11	2011	05	19	Steelhead	Smolt	Deschutes River at Rereg Tailrace	1	189	45.7	FALSE	'MR' 'LOWER DESCHUTES RELEASE'
19-May-11	2011	05	19	Steelhead	Smolt	Deschutes River at Rereg Tailrace	1	212	65.8	FALSE	'MR' 'LOWER DESCHUTES RELEASE'
19-May-11	2011	05	19	Steelhead	Smolt	Deschutes River at Rereg Tailrace	1	198	57.8	FALSE	'MR' 'LOWER DESCHUTES RELEASE'
19-May-11	2011	05	19	Steelhead	Smolt	Deschutes River at Rereg Tailrace	1	199	55.3	FALSE	'MR' 'LOWER DESCHUTES RELEASE'
19-May-11	2011	05	19	Steelhead	Smolt	Deschutes River at Rereg Tailrace	1	174	38.1	FALSE	'MR' 'LOWER DESCHUTES RELEASE'
19-May-11	2011	05	19	Steelhead	Smolt	Deschutes River at Rereg Tailrace	1	211	68.7	FALSE	'LOWER DESCHUTES RELEASE'
17-May-11	2011	05	17	Bull trout	Juvenile	Deschutes River at Rereg Tailrace	1	202	69.8	FALSE	'LOWER DESCHUTES RELEASE'
17-May-11	2011	05	17	Bull trout	Juvenile	Deschutes River at Rereg Tailrace	1	227	103	FALSE	'LOWER DESCHUTES RELEASE'
17-May-11	2011	05	17	Bull trout	Juvenile	Deschutes River at Rereg Tailrace	1	222	99.1	FALSE	'LOWER DESCHUTES RELEASE'
17-May-11	2011	05	17	Bull trout	Juvenile	Deschutes River at Rereg Tailrace	1	211	91	FALSE	'LOWER DESCHUTES RELEASE'
16-May-11	2011	05	16	Bull trout	Juvenile	Deschutes River at Rereg Tailrace	1	221	2	FALSE	'LOWER DESCHUTES RELEASE'
16-May-11	2011	05	16	Bull trout	Juvenile	Deschutes River at Rereg Tailrace	1	187	62.5	FALSE	'LOWER DESCHUTES RELEASE'
16-May-11	2011	05	16	Bull trout	Juvenile	Deschutes River at Rereg Tailrace	1	228	108.2	FALSE	'LOWER DESCHUTES RELEASE'

16-May-11	2011	05	16	Bull trout	Juvenile	Deschutes River at Rereg Tailrace	1	212	72.2	FALSE	'LOWER DESCHUTES RELEASE'
16-May-11	2011	05	16	Bull trout	Juvenile	Deschutes River at Rereg Tailrace	1	198	64.8	FALSE	'LOWER DESCHUTES RELEASE'
16-May-11	2011	05	16	Bull trout	Juvenile	Deschutes River at Rereg Tailrace	1	185	56.5	FALSE	'LOWER DESCHUTES RELEASE'
22-May-11	2011	05	22	Steelhead	Smolt	Mortality in trap and buried	2			TRUE	
22-May-11	2011	05	22	Bull trout	Adult	Round Butte Forebay	3			FALSE	
22-May-11	2011	05	22	Steelhead	Smolt	Deschutes River at Rereg Tailrace	74			FALSE	
22-May-11	2011	05	22	Steelhead	Smolt	Deschutes River at Rereg Tailrace	79			TRUE	
22-May-11	2011	05	22	Steelhead	Smolt	Deschutes River at Rereg Tailrace	1	175	38.4	TRUE	
22-May-11	2011	05	22	Steelhead	Smolt	Deschutes River at Rereg Tailrace	4			FALSE	
22-May-11	2011	05	22	Steelhead	Smolt	Deschutes River at Rereg Tailrace	2			FALSE	
21-May-11	2011	05	21	Bull trout	Adult	Round Butte Forebay	1	376		FALSE	
21-May-11	2011	05	21	Bull trout	Adult	Round Butte Forebay	1	295		FALSE	
21-May-11	2011	05	21	Bull trout	Adult	Round Butte Forebay	1	372		FALSE	
21-May-11	2011	05	21	Bull trout	Adult	Round Butte Forebay	1	340		FALSE	
21-May-11	2011	05	21	Bull trout	Adult	Round Butte Forebay	1	372	580	FALSE	
21-May-11	2011	05	21	Bull trout	Adult	Round Butte Forebay	1	301	320	FALSE	
21-May-11	2011	05	21	Bull trout	Adult	Round Butte Forebay	1	359	440	FALSE	
21-May-11	2011	05	21	Steelhead	Smolt	Deschutes River at Rereg Tailrace	1	184	43.6	TRUE	
21-May-11	2011	05	21	Steelhead	Smolt	Deschutes River at Rereg Tailrace	51			TRUE	
21-May-11	2011	05	21	Steelhead	Smolt	Deschutes River at Rereg Tailrace	28			FALSE	
20-May-11	2011	05	20	Steelhead	Smolt	Deschutes River at Rereg Tailrace	85			TRUE	
20-May-11	2011	05	20	Bull trout	Adult	Round Butte Forebay	1	278	220	FALSE	
20-May-11	2011	05	20	Bull trout	Adult	Round Butte Forebay	1	345	640	FALSE	
20-May-11	2011	05	20	Bull trout	Juvenile	To USGS for bioenergetics study	1	290	240	FALSE	
20-May-11	2011	05	20	Bull trout	Juvenile	To USGS for bioenergetics study	1	190	40	FALSE	
20-May-11	2011	05	20	Bull trout	Juvenile	To USGS for bioenergetics study	1	171	40	FALSE	
20-May-11	2011	05	20	Steelhead	Smolt	Deschutes River at Rereg Tailrace	1			FALSE	
20-May-11	2011	05	20	Steelhead	Smolt	Deschutes River at Rereg Tailrace	1			FALSE	
19-May-11	2011	05	19	Bull trout	Adult	Round Butte Forebay	1	307	300	FALSE	
19-May-11	2011	05	19	Bull trout	Adult	To USGS for bioenergetics study	1	333	380	FALSE	
19-May-11	2011	05	19	Bull trout	Juvenile	To USGS for bioenergetics study	1	208	60	FALSE	
19-May-11	2011	05	19	Bull trout	Juvenile	To USGS for bioenergetics study	1	203	40	FALSE	
19-May-11	2011	05	19	Bull trout	Adult	Round Butte Forebay	1	273	160	FALSE	
19-May-11	2011	05	19	Bull trout	Juvenile	To USGS for bioenergetics study	1	216	80	FALSE	
19-May-11	2011	05	19	Bull trout	Juvenile	To USGS for bioenergetics study	1	198	60	FALSE	

19-May-11	2011	05	19	Steelhead	Smolt	Deschutes River at Rereg Tailrace	54					TRUE	
19-May-11	2011	05	19	Steelhead	Smolt	Deschutes River at Rereg Tailrace	13					FALSE	
16-May-11	2011	05	16	Steelhead	Smolt	Deschutes River at Rereg Tailrace	73					TRUE	
16-May-11	2011	05	16	Steelhead	Smolt	Deschutes River at Rereg Tailrace	124					FALSE	
16-May-11	2011	05	16	Steelhead	Smolt	Mortality in trap and buried	1					TRUE	
16-May-11	2011	05	16	Steelhead	Smolt	Mortality in trap and buried	2					FALSE	
16-May-11	2011	05	16	Steelhead	Smolt	Deschutes River at Rereg Tailrace	126					FALSE	
16-May-11	2011	05	16	Steelhead	Smolt	Deschutes River at Rereg Tailrace	1	171	41.1			TRUE	UC
18-May-11	2011	05	18	Bull trout	Adult	To USGS for bioenergetics study	1	392	720			FALSE	
18-May-11	2011	05	18	Bull trout	Adult	To USGS for bioenergetics study	1	336	480			FALSE	
18-May-11	2011	05	18	Bull trout	Adult	Round Butte Forebay	1	406	940			TRUE	
18-May-11	2011	05	18	Bull trout	Adult	Round Butte Forebay	1	342	500			FALSE	
18-May-11	2011	05	18	Bull trout	Adult	Round Butte Forebay	1	265	180			FALSE	
18-May-11	2011	05	18	Bull trout	Adult	Round Butte Forebay	1	375	620			FALSE	S3-1 BELLY
18-May-11	2011	05	18	Bull trout	Juvenile	To USGS for bioenergetics study	1	210	60			FALSE	
18-May-11	2011	05	18	Bull trout	Adult	To USGS for bioenergetics study	1	307	300			FALSE	
18-May-11	2011	05	18	Steelhead	Smolt	Mortality in trap and buried	1					TRUE	
18-May-11	2011	05	18	Steelhead	Smolt	Deschutes River at Rereg Tailrace	66					TRUE	
18-May-11	2011	05	18	Steelhead	Smolt	Deschutes River at Rereg Tailrace	6					FALSE	
18-May-11	2011	05	18	Steelhead	Smolt	Deschutes River at Rereg Tailrace	1	213	75.2			TRUE	UC
18-May-11	2011	05	18	Steelhead	Smolt	Deschutes River at Rereg Tailrace	1	218	69.1			TRUE	
18-May-11	2011	05	18	Steelhead	Smolt	Deschutes River at Rereg Tailrace	1					FALSE	
18-May-11	2011	05	18	Steelhead	Smolt	Deschutes River at Rereg Tailrace	2					FALSE	
17-May-11	2011	05	17	Steelhead	Smolt	Mortality in trap and to ODFW pathology	2					FALSE	
17-May-11	2011	05	17	Bull trout	Adult	Mortality in trap and to ODFW pathology	1	390	539.4			FALSE	
17-May-11	2011	05	17	Steelhead	Smolt	Deschutes River at Rereg Tailrace	3					FALSE	
17-May-11	2011	05	17	Steelhead	Smolt	Deschutes River at Rereg Tailrace	76					TRUE	
17-May-11	2011	05	17	Steelhead	Smolt	Deschutes River at Rereg Tailrace	33					FALSE	
17-May-11	2011	05	17	Steelhead	Smolt	Deschutes River at Rereg Tailrace	1	215	66.2			TRUE	UC
16-May-11	2011	05	16	Steelhead	Smolt	Mortality in trap and buried	4					TRUE	
16-May-11	2011	05	16	Steelhead	Smolt	Deschutes River at Rereg Tailrace	200					TRUE	
16-May-11	2011	05	16	Steelhead	Smolt	Deschutes River at Rereg Tailrace	173					FALSE	
16-May-11	2011	05	16	Steelhead	Smolt	Deschutes River at Rereg Tailrace	1	169	35.1			TRUE	
16-May-11	2011	05	16	Steelhead	Smolt	Deschutes River at Rereg Tailrace	1	185	51.3			TRUE	
16-May-11	2011	05	16	Steelhead	Smolt	Deschutes River at Rereg Tailrace	7					FALSE	
16-May-11	2011	05	16	Steelhead	Smolt	Deschutes River at Rereg Tailrace	1	190	47.8			TRUE	
16-May-11	2011	05	16	Bull trout	Juvenile	Deschutes River at Rereg Tailrace	1		19.5			FALSE	
16-May-11	2011	05	16	Steelhead	Smolt	Deschutes River at Rereg Tailrace	4					TRUE	

15-May-11	2011	05	15	Bull trout	Juvenile	Deschutes River at Rereg Tailrace	1	214	79.8	FALSE	'LOWER DESCHUTES RELEASE'
15-May-11	2011	05	15	Bull trout	Juvenile	Deschutes River at Rereg Tailrace	1	212	79.1	FALSE	'LOWER DESCHUTES RELEASE'
15-May-11	2011	05	15	Bull trout	Juvenile	Deschutes River at Rereg Tailrace	1	199	67.6	FALSE	'LOWER DESCHUTES RELEASE'
15-May-11	2011	05	15	Bull trout	Juvenile	Deschutes River at Rereg Tailrace	1	214	77.3	FALSE	'LOWER DESCHUTES RELEASE'
14-May-11	2011	05	14	Bull trout	Juvenile	Deschutes River at Rereg Tailrace	1	181	47.9	FALSE	'LOWER DESCHUTES RELEASE'
14-May-11	2011	05	14	Bull trout	Juvenile	Deschutes River at Rereg Tailrace	1	207	72.6	FALSE	'LOWER DESCHUTES RELEASE'
14-May-11	2011	05	14	Bull trout	Juvenile	Deschutes River at Rereg Tailrace	1	198	52.8	FALSE	'LOWER DESCHUTES RELEASE'
14-May-11	2011	05	14	Bull trout	Juvenile	Deschutes River at Rereg Tailrace	1	217	90.7	FALSE	'LOWER DESCHUTES RELEASE'
15-May-11	2011	05	15	Steelhead	Smolt	Mortality in trap and buried	1			FALSE	
15-May-11	2011	05	15	Steelhead	Smolt	Deschutes River at Rereg Tailrace	35			FALSE	
15-May-11	2011	05	15	Steelhead	Smolt	Deschutes River at Rereg Tailrace	12			TRUE	
15-May-11	2011	05	15	Steelhead	Smolt	Deschutes River at Rereg Tailrace	48			TRUE	
15-May-11	2011	05	15	Steelhead	Smolt	Deschutes River at Rereg Tailrace	22			FALSE	
15-May-11	2011	05	15	Steelhead	Smolt	Deschutes River at Rereg Tailrace	1			TRUE	UC
15-May-11	2011	05	15	Steelhead	Smolt	Deschutes River at Rereg Tailrace	1			FALSE	
15-May-11	2011	05	15	Steelhead	Smolt	Deschutes River at Rereg Tailrace	1			TRUE	
15-May-11	2011	05	15	Bull trout	Adult	Round Butte Forebay	1	322	220	FALSE	
15-May-11	2011	05	15	Bull trout	Adult	Round Butte Forebay	1	328	240	FALSE	
15-May-11	2011	05	15	Bull trout	Adult	Round Butte Forebay	1	340	400	FALSE	
15-May-11	2011	05	15	Bull trout	Adult	Round Butte Forebay	1	335	420	TRUE	E1-BOTH
15-May-11	2011	05	15	Steelhead	Smolt	Mortality in trap and buried	2			TRUE	
14-May-11	2011	05	14	Steelhead	Fry	Round Butte Forebay	1			FALSE	
14-May-11	2011	05	14	Steelhead	Smolt	Deschutes River at Rereg Tailrace	13			FALSE	
14-May-11	2011	05	14	Steelhead	Smolt	Deschutes River at Rereg Tailrace	18			TRUE	
13-May-11	2011	05	13	Steelhead	Smolt	Mortality in trap and buried	1			FALSE	
13-May-11	2011	05	13	Steelhead	Smolt	Deschutes River at Rereg Tailrace	26			FALSE	
13-May-11	2011	05	13	Steelhead	Smolt	Deschutes River at Rereg Tailrace	18			TRUE	
13-May-11	2011	05	13	Steelhead	Smolt	Deschutes River at Rereg Tailrace	1			FALSE	
13-May-11	2011	05	13	Steelhead	Smolt	Deschutes River at Rereg Tailrace	1	210	69.4	TRUE	UC
14-May-11	2011	05	14	Steelhead	Smolt	Deschutes River at Rereg Tailrace	1			FALSE	
13-May-11	2011	05	13	Bull trout	Adult	Round Butte Forebay	1	334	380	FALSE	
13-May-11	2011	05	13	Bull trout	Adult	Round Butte Forebay	1	575	1460	FALSE	
13-May-11	2011	05	13	Steelhead	Smolt	Deschutes River at Rereg Tailrace	1	250		TRUE	
12-May-11	2011	05	12	Steelhead	Smolt	Deschutes River at Rereg Tailrace	1	186		FALSE	
12-May-11	2011	05	12	Steelhead	Smolt	Deschutes River at Rereg Tailrace	1	254		TRUE	
12-May-11	2011	05	12	Steelhead	Smolt	Deschutes River at Rereg Tailrace	1	250		TRUE	
12-May-11	2011	05	12	Steelhead	Smolt	Deschutes River at Rereg Tailrace	1	251		TRUE	

11-May-11	2011	05	11	Steelhead	Smolt	Deschutes River at Rereg Tailrace	3			FALSE	
14-May-11	2011	05	14	Bull trout	Adult	Round Butte Forebay	1	285	240	FALSE	
14-May-11	2011	05	14	Bull trout	Adult	Round Butte Forebay	1	368	560	FALSE	
14-May-11	2011	05	14	Bull trout	Adult	Round Butte Forebay	1	289	280	FALSE	
14-May-11	2011	05	14	Bull trout	Adult	Round Butte Forebay	1	335	420	FALSE	H1 BOTH EYES
14-May-11	2011	05	14	Bull trout	Adult	Round Butte Forebay	1	309	300	FALSE	
14-May-11	2011	05	14	Bull trout	Adult	Round Butte Forebay	1	537	420	FALSE	
14-May-11	2011	05	14	Steelhead	Smolt	Deschutes River at Rereg Tailrace	1			TRUE	
14-May-11	2011	05	14	Steelhead	Smolt	Deschutes River at Rereg Tailrace	2			TRUE	
14-May-11	2011	05	14	Steelhead	Smolt	Deschutes River at Rereg Tailrace	1			TRUE	
14-May-11	2011	05	14	Steelhead	Smolt	Deschutes River at Rereg Tailrace	26			FALSE	
14-May-11	2011	05	14	Steelhead	Smolt	Deschutes River at Rereg Tailrace	65			TRUE	
12-May-11	2011	05	12	Steelhead	Smolt	Deschutes River at Rereg Tailrace	1	230	96.5	TRUE	
12-May-11	2011	05	12	Steelhead	Smolt	Deschutes River at Rereg Tailrace	1	254	138.8	TRUE	
12-May-11	2011	05	12	Steelhead	Smolt	Deschutes River at Rereg Tailrace	1	250	119.4	TRUE	
12-May-11	2011	05	12	Steelhead	Smolt	Deschutes River at Rereg Tailrace	1	224	91.7	TRUE	
12-May-11	2011	05	12	Steelhead	Smolt	Deschutes River at Rereg Tailrace	1	200	60.8	FALSE	
12-May-11	2011	05	12	Steelhead	Smolt	Deschutes River at Rereg Tailrace	1	206	67.6	TRUE	
12-May-11	2011	05	12	Steelhead	Smolt	Deschutes River at Rereg Tailrace	1	245	105.8	TRUE	
12-May-11	2011	05	12	Steelhead	Smolt	Deschutes River at Rereg Tailrace	1	267	131.3	FALSE	
12-May-11	2011	05	12	Steelhead	Smolt	Deschutes River at Rereg Tailrace	1	233	99.3	TRUE	
12-May-11	2011	05	12	Steelhead	Smolt	Deschutes River at Rereg Tailrace	1	228	92.6	TRUE	
12-May-11	2011	05	12	Steelhead	Smolt	Deschutes River at Rereg Tailrace	1	275	148.3	TRUE	
12-May-11	2011	05	12	Steelhead	Smolt	Deschutes River at Rereg Tailrace	1	187	51.4	FALSE	
12-May-11	2011	05	12	Bull trout	Adult	Round Butte Forebay	1	317	304.2	FALSE	
12-May-11	2011	05	12	Steelhead	Smolt	Mortality in trap and buried	1			TRUE	
12-May-11	2011	05	12	Steelhead	Smolt	Deschutes River at Rereg Tailrace	57			TRUE	
12-May-11	2011	05	12	Steelhead	Smolt	Deschutes River at Rereg Tailrace	24			FALSE	
12-May-11	2011	05	12	Steelhead	Smolt	Deschutes River at Rereg Tailrace	1	195	54.8	TRUE	UC
12-May-11	2011	05	12	Steelhead	Smolt	Deschutes River at Rereg Tailrace	1			TRUE	
12-May-11	2011	05	12	Steelhead	Smolt	Deschutes River at Rereg Tailrace	1			TRUE	
13-May-11	2011	05	13	Steelhead	Smolt	Deschutes River at Rereg Tailrace	33			TRUE	
13-May-11	2011	05	13	Steelhead	Smolt	Deschutes River at Rereg Tailrace	2			FALSE	
13-May-11	2011	05	13	Bull trout	Adult	Round Butte Forebay	1	359	500	FALSE	
13-May-11	2011	05	13	Bull trout	Adult	Round Butte Forebay	1	363	440	FALSE	
13-May-11	2011	05	13	Bull trout	Adult	Round Butte Forebay	1	350	540	FALSE	
13-May-11	2011	05	13	Bull trout	Adult	Round Butte Forebay	1	372	460	FALSE	
13-May-11	2011	05	13	Steelhead	Smolt	Deschutes River at Rereg Tailrace	1			FALSE	
13-May-11	2011	05	13	Steelhead	Smolt	Deschutes River at Rereg Tailrace	2			TRUE	
13-May-11	2011	05	13	Steelhead	Smolt	Deschutes River at Rereg Tailrace	1	215	71.1	FALSE	'MR' 'LOWER DESCHUTES RELEASE'



13-May-11	2011	05	13	Steelhead	Smolt	Deschutes River at Rereg Tailrace	1	190	45.4	FALSE	'MR' 'LOWER DESCHUTES RELEASE'
13-May-11	2011	05	13	Steelhead	Smolt	Deschutes River at Rereg Tailrace	1	183	43	FALSE	'MR' 'LOWER DESCHUTES RELEASE'
13-May-11	2011	05	13	Steelhead	Smolt	Deschutes River at Rereg Tailrace	1	201	59.8	FALSE	'MR' 'LOWER DESCHUTES RELEASE'
13-May-11	2011	05	13	Steelhead	Smolt	Deschutes River at Rereg Tailrace	1	200	51.7	FALSE	'MR' 'LOWER DESCHUTES RELEASE'
13-May-11	2011	05	13	Steelhead	Smolt	Deschutes River at Rereg Tailrace	1	231	94.3	FALSE	'MR' 'LOWER DESCHUTES RELEASE'
13-May-11	2011	05	13	Steelhead	Smolt	Deschutes River at Rereg Tailrace	1	253	104.5	FALSE	'MR' 'LOWER DESCHUTES RELEASE'
13-May-11	2011	05	13	Steelhead	Smolt	Deschutes River at Rereg Tailrace	1	263	121	FALSE	'MR' 'LOWER DESCHUTES RELEASE'
13-May-11	2011	05	13	Steelhead	Smolt	Deschutes River at Rereg Tailrace	1	192	42.4	FALSE	'MR' 'LOWER DESCHUTES RELEASE'
13-May-11	2011	05	13	Steelhead	Smolt	Deschutes River at Rereg Tailrace	1	201	59.6	FALSE	'MR' 'LOWER DESCHUTES RELEASE'
12-May-11	2011	05	12	Bull trout	Juvenile	Deschutes River at Rereg Tailrace	1	182	49.5	FALSE	'LOWER DESCHUTES RELEASE'
12-May-11	2011	05	12	Bull trout	Juvenile	Deschutes River at Rereg Tailrace	1	184	43.6	FALSE	'LOWER DESCHUTES RELEASE'
12-May-11	2011	05	12	Bull trout	Juvenile	Deschutes River at Rereg Tailrace	1	200	60.7	FALSE	'LOWER DESCHUTES RELEASE'
12-May-11	2011	05	12	Bull trout	Juvenile	Deschutes River at Rereg Tailrace	1	197	71.6	FALSE	'LOWER DESCHUTES RELEASE'
12-May-11	2011	05	12	Bull trout	Juvenile	Deschutes River at Rereg Tailrace	1	209	69.4	FALSE	'LOWER DESCHUTES RELEASE'
12-May-11	2011	05	12	Bull trout	Juvenile	Deschutes River at Rereg Tailrace	1	227	101.1	FALSE	'LOWER DESCHUTES RELEASE'
12-May-11	2011	05	12	Bull trout	Juvenile	Deschutes River at Rereg Tailrace	1	234	108.8	FALSE	'LOWER DESCHUTES RELEASE'
12-May-11	2011	05	12	Bull trout	Juvenile	Deschutes River at Rereg Tailrace	1	220	93.6	FALSE	'LOWER DESCHUTES RELEASE'
12-May-11	2011	05	12	Bull trout	Juvenile	Deschutes River at Rereg Tailrace	1	206	71.1	FALSE	'LOWER DESCHUTES RELEASE'
12-May-11	2011	05	12	Bull trout	Juvenile	Deschutes River at Rereg Tailrace	1	211	72.5	FALSE	'LOWER DESCHUTES RELEASE'
12-May-11	2011	05	12	Bull trout	Juvenile	Deschutes River at Rereg Tailrace	1	184	48.1	FALSE	'LOWER DESCHUTES RELEASE'
12-May-11	2011	05	12	Bull trout	Juvenile	Deschutes River at Rereg Tailrace	1	247	129.6	FALSE	'LOWER DESCHUTES RELEASE'
12-May-11	2011	05	12	Bull trout	Juvenile	Deschutes River at Rereg Tailrace	1	210	81.3	FALSE	'LOWER DESCHUTES RELEASE'
12-May-11	2011	05	12	Bull trout	Juvenile	Deschutes River at Rereg Tailrace	1	212	72.2	FALSE	'LOWER DESCHUTES RELEASE'
12-May-11	2011	05	12	Bull trout	Juvenile	Deschutes River at Rereg Tailrace	1	203	75.7	FALSE	'LOWER DESCHUTES RELEASE'
12-May-11	2011	05	12	Steelhead	Smolt	Deschutes River at Rereg Tailrace	1	229	91.7	FALSE	'MR' 'LOWER DESCHUTES RELEASE'
12-May-11	2011	05	12	Steelhead	Smolt	Deschutes River at Rereg Tailrace	1	262	125.7	FALSE	'MR' 'LOWER DESCHUTES RELEASE'
12-May-11	2011	05	12	Steelhead	Smolt	Deschutes River at Rereg Tailrace	1	236	92.5	FALSE	'MR' 'LOWER DESCHUTES RELEASE'

12-May-11	2011	05	12	Steelhead	Smolt	Deschutes River at Rereg Tailrace	1	199	69.1	FALSE	'MR' 'LOWER DESCHUTES RELEASE'
12-May-11	2011	05	12	Steelhead	Smolt	Deschutes River at Rereg Tailrace	1	205	70.8	FALSE	'MR' 'LOWER DESCHUTES RELEASE'
12-May-11	2011	05	12	Steelhead	Smolt	Deschutes River at Rereg Tailrace	1	209	60.4	FALSE	'MR' 'LOWER DESCHUTES RELEASE'
12-May-11	2011	05	12	Steelhead	Smolt	Deschutes River at Rereg Tailrace	1	195	57.2	FALSE	'MR' 'LOWER DESCHUTES RELEASE'
12-May-11	2011	05	12	Steelhead	Smolt	Deschutes River at Rereg Tailrace	1	172	38.8	FALSE	'MR' 'LOWER DESCHUTES RELEASE'
12-May-11	2011	05	12	Steelhead	Smolt	Deschutes River at Rereg Tailrace	1	231	86.1	FALSE	'MR' 'LOWER DESCHUTES RELEASE'
12-May-11	2011	05	12	Steelhead	Smolt	Deschutes River at Rereg Tailrace	1	245	94.9	FALSE	'MR' 'LOWER DESCHUTES RELEASE'
12-May-11	2011	05	12	Steelhead	Smolt	Deschutes River at Rereg Tailrace	19			TRUE	
12-May-11	2011	05	12	Steelhead	Smolt	Deschutes River at Rereg Tailrace	25			FALSE	
12-May-11	2011	05	12	Steelhead	Smolt	Mortality in trap and buried	3			FALSE	
12-May-11	2011	05	12	Steelhead	Smolt	Mortality in trap and buried	1			TRUE	
11-May-11	2011	05	11	Steelhead	Smolt	Deschutes River at Rereg Tailrace	33			FALSE	
11-May-11	2011	05	11	Steelhead	Smolt	Deschutes River at Rereg Tailrace	13			TRUE	
11-May-11	2011	05	11	Steelhead	Smolt	Mortality in trap and to ODFW pathology	1			FALSE	
11-May-11	2011	05	11	Steelhead	Smolt	Deschutes River at Rereg Tailrace	1	175	36.7	TRUE	UC
11-May-11	2011	05	11	Steelhead	Smolt	Deschutes River at Rereg Tailrace	1	193	54	TRUE	LARGE INCISION, UC
10-May-11	2011	05	10	Steelhead	Smolt	Deschutes River at Rereg Tailrace	13			TRUE	
10-May-11	2011	05	10	Steelhead	Smolt	Deschutes River at Rereg Tailrace	46			FALSE	
10-May-11	2011	05	10	Steelhead	Smolt	Mortality in trap and to ODFW pathology	1			TRUE	
10-May-11	2011	05	10	Bull trout	Juvenile	Deschutes River at Rereg Tailrace	1	230	85.7	FALSE	
10-May-11	2011	05	10	Bull trout	Juvenile	Deschutes River at Rereg Tailrace	1	204	61.7	FALSE	
10-May-11	2011	05	10	Steelhead	Smolt	Deschutes River at Rereg Tailrace	1	186	51.8	TRUE	UC
09-May-11	2011	05	09	Steelhead	Smolt	Deschutes River at Rereg Tailrace	22			FALSE	
09-May-11	2011	05	09	Steelhead	Smolt	Deschutes River at Rereg Tailrace	8			TRUE	
11-May-11	2011	05	11	Steelhead	Smolt	Deschutes River at Rereg Tailrace	1	212	62.9	FALSE	'MR' 'LOWER DESCHUTES RELEASE'
11-May-11	2011	05	11	Steelhead	Smolt	Deschutes River at Rereg Tailrace	1	222	84.8	FALSE	'MR' 'LOWER DESCHUTES RELEASE'
11-May-11	2011	05	11	Steelhead	Smolt	Deschutes River at Rereg Tailrace	1	236	102.4	FALSE	'MR' 'LOWER DESCHUTES RELEASE'
11-May-11	2011	05	11	Steelhead	Smolt	Deschutes River at Rereg Tailrace	1	188	50.4	FALSE	'MR' 'LOWER DESCHUTES RELEASE'
11-May-11	2011	05	11	Steelhead	Smolt	Deschutes River at Rereg Tailrace	1	184	47.5	FALSE	'MR' 'LOWER DESCHUTES RELEASE'
11-May-11	2011	05	11	Steelhead	Smolt	Deschutes River at Rereg Tailrace	1	186	45.8	FALSE	'MR' 'LOWER DESCHUTES RELEASE'
11-May-11	2011	05	11	Steelhead	Smolt	Deschutes River at Rereg Tailrace	1	247	112.9	FALSE	'MR' 'LOWER DESCHUTES RELEASE'
11-May-11	2011	05	11	Steelhead	Smolt	Deschutes River at Rereg Tailrace	1	190	51.3	FALSE	'MR' 'LOWER DESCHUTES RELEASE'

11-May-11	2011	05	11	Steelhead	Smolt	Deschutes River at Rereg Tailrace	1	218	79.8	FALSE	'MR' 'LOWER DESCHUTES RELEASE'
11-May-11	2011	05	11	Steelhead	Smolt	Deschutes River at Rereg Tailrace	1	160	32.8	FALSE	'MR' 'LOWER DESCHUTES RELEASE'
09-May-11	2011	05	09	Steelhead	Smolt	Deschutes River at Rereg Tailrace	1	174	2	FALSE	'MR' 'LOWER DESCHUTES RELEASE'
09-May-11	2011	05	09	Steelhead	Smolt	Deschutes River at Rereg Tailrace	1	261	129.1	FALSE	'MR' 'LOWER DESCHUTES RELEASE'
09-May-11	2011	05	09	Steelhead	Smolt	Deschutes River at Rereg Tailrace	1	211	74.7	FALSE	'MR' 'LOWER DESCHUTES RELEASE'
09-May-11	2011	05	09	Steelhead	Smolt	Deschutes River at Rereg Tailrace	1	199	57.5	FALSE	'MR' 'LOWER DESCHUTES RELEASE'
09-May-11	2011	05	09	Steelhead	Smolt	Deschutes River at Rereg Tailrace	1	228	71.4	FALSE	'MR' 'LOWER DESCHUTES RELEASE'
09-May-11	2011	05	09	Steelhead	Smolt	Deschutes River at Rereg Tailrace	1	240	116.6	FALSE	'MR' 'LOWER DESCHUTES RELEASE'
09-May-11	2011	05	09	Steelhead	Smolt	Deschutes River at Rereg Tailrace	1	201	55.2	FALSE	'MR' 'LOWER DESCHUTES RELEASE'
09-May-11	2011	05	09	Bull trout	Juvenile	Deschutes River at Rereg Tailrace	1	197	44.6	FALSE	'LOWER DESCHUTES RELEASE'
09-May-11	2011	05	09	Bull trout	Juvenile	Deschutes River at Rereg Tailrace	1	262	148.7	FALSE	'LOWER DESCHUTES RELEASE'
09-May-11	2011	05	09	Bull trout	Juvenile	Deschutes River at Rereg Tailrace	1	222	96	FALSE	'LOWER DESCHUTES RELEASE'
09-May-11	2011	05	09	Bull trout	Juvenile	Deschutes River at Rereg Tailrace	1	192	43	FALSE	'LOWER DESCHUTES RELEASE'
09-May-11	2011	05	09	Steelhead	Smolt	Deschutes River at Rereg Tailrace	1	229	70.7	FALSE	'MR' 'LOWER DESCHUTES RELEASE'
09-May-11	2011	05	09	Steelhead	Smolt	Deschutes River at Rereg Tailrace	1	243	85.5	FALSE	'MR' 'LOWER DESCHUTES RELEASE'
09-May-11	2011	05	09	Steelhead	Smolt	Deschutes River at Rereg Tailrace	1	278	172.3	FALSE	'MR' 'LOWER DESCHUTES RELEASE'
11-May-11	2011	05	11	Bull trout	Adult	Round Butte Forebay	1	311	293.4	FALSE	
11-May-11	2011	05	11	Bull trout	Adult	Round Butte Forebay	1	349	335.9	TRUE	
11-May-11	2011	05	11	Bull trout	Adult	Round Butte Forebay	1	275	215.8	TRUE	
11-May-11	2011	05	11	Steelhead	Smolt	Deschutes River at Rereg Tailrace	43			TRUE	
11-May-11	2011	05	11	Steelhead	Smolt	Deschutes River at Rereg Tailrace	9			FALSE	
10-May-11	2011	05	10	Bull trout	Adult	Round Butte Forebay	1	368	400	FALSE	
10-May-11	2011	05	10	Steelhead	Smolt	Deschutes River at Rereg Tailrace	74			TRUE	
10-May-11	2011	05	10	Steelhead	Smolt	Deschutes River at Rereg Tailrace	16			FALSE	
09-May-11	2011	05	09	Steelhead	Smolt	Deschutes River at Rereg Tailrace	27			TRUE	
09-May-11	2011	05	09	Steelhead	Smolt	Deschutes River at Rereg Tailrace	9			FALSE	
10-May-11	2011	05	10	Steelhead	Smolt	Deschutes River at Rereg Tailrace	1			FALSE	
10-May-11	2011	05	10	Steelhead	Smolt	Deschutes River at Rereg Tailrace	1			TRUE	
10-May-11	2011	05	10	Bull trout	Adult	Round Butte Forebay	1	355	360	FALSE	
09-May-11	2011	05	09	Bull trout	Adult	Round Butte Forebay	1	389	680	FALSE	
07-May-11	2011	05	07	Steelhead	Smolt	Deschutes River at Rereg Tailrace	3			TRUE	
06-May-11	2011	05	06	Steelhead	Smolt	Deschutes River at Rereg Tailrace	2			FALSE	
04-May-11	2011	05	04	Steelhead	Smolt	Deschutes River at Rereg Tailrace	1	218		TRUE	

04-May-11	2011	05	04	Bull trout	Adult	Round Butte Forebay	1	514	1140	FALSE	
04-May-11	2011	05	04	Bull trout	Adult	Round Butte Forebay	1	375	460	FALSE	
04-May-11	2011	05	04	Bull trout	Adult	Round Butte Forebay	1	460	940	FALSE	
02-May-11	2011	05	02	Bull trout	Adult	Round Butte Forebay	1			FALSE	
01-May-11	2011	05	01	Steelhead	Smolt	Deschutes River at Rereg Tailrace	1			TRUE	
01-May-11	2011	05	01	Bull trout	Adult	Round Butte Forebay	1	465	1000	FALSE	
01-May-11	2011	05	01	Bull trout	Adult	Round Butte Forebay	1	577	2460	FALSE	
08-May-11	2011	05	08	Steelhead	Smolt	Mortality in trap and buried	1			TRUE	
08-May-11	2011	05	08	Steelhead	Smolt	Deschutes River at Rereg Tailrace	7			TRUE	
08-May-11	2011	05	08	Steelhead	Smolt	Deschutes River at Rereg Tailrace	15			FALSE	
08-May-11	2011	05	08	Bull trout	Juvenile	Deschutes River at Rereg Tailrace	1	209		TRUE	
08-May-11	2011	05	08	Bull trout	Adult	To USGS for bioenergetics study	1			FALSE	
08-May-11	2011	05	08	Steelhead	Smolt	Deschutes River at Rereg Tailrace	29			TRUE	
08-May-11	2011	05	08	Steelhead	Smolt	Deschutes River at Rereg Tailrace	14			FALSE	
08-May-11	2011	05	08	Steelhead	Smolt	Deschutes River at Rereg Tailrace	2			TRUE	
08-May-11	2011	05	08	Steelhead	Smolt	Deschutes River at Rereg Tailrace	1			TRUE	
06-May-11	2011	05	08	Steelhead	Smolt	Deschutes River at Rereg Tailrace	1	183	48.7	FALSE	'MR' 'LOWER DESCHUTES RELEASE'
06-May-11	2011	05	08	Steelhead	Smolt	Deschutes River at Rereg Tailrace	1	214	70.5	FALSE	'MR' 'LOWER DESCHUTES RELEASE'
06-May-11	2011	05	08	Steelhead	Smolt	Deschutes River at Rereg Tailrace	1	201	57.3	FALSE	'MR' 'LOWER DESCHUTES RELEASE'
06-May-11	2011	05	08	Steelhead	Smolt	Deschutes River at Rereg Tailrace	1	176	38.7	FALSE	'MR' 'LOWER DESCHUTES RELEASE'
08-May-11	2011	05	08	Bull trout	Juvenile	Deschutes River at Rereg Tailrace	1	211	84.3	FALSE	'LOWER DESCHUTES RELEASE'
08-May-11	2011	05	08	Bull trout	Juvenile	Deschutes River at Rereg Tailrace	1	220	77.6	FALSE	'LOWER DESCHUTES RELEASE'
08-May-11	2011	05	08	Bull trout	Juvenile	Deschutes River at Rereg Tailrace	1	199	58.7	FALSE	'LOWER DESCHUTES RELEASE'
08-May-11	2011	05	08	Bull trout	Juvenile	Deschutes River at Rereg Tailrace	1	194	56.5	FALSE	'LOWER DESCHUTES RELEASE'
08-May-11	2011	05	08	Bull trout	Juvenile	Deschutes River at Rereg Tailrace	1	244	121.7	FALSE	'LOWER DESCHUTES RELEASE'
08-May-11	2011	05	08	Bull trout	Juvenile	Deschutes River at Rereg Tailrace	1	205	73.6	FALSE	'LOWER DESCHUTES RELEASE'
08-May-11	2011	05	08	Bull trout	Juvenile	Deschutes River at Rereg Tailrace	1	194	57.1	FALSE	'LOWER DESCHUTES RELEASE'
08-May-11	2011	05	08	Bull trout	Juvenile	Deschutes River at Rereg Tailrace	1	184	44.5	FALSE	'LOWER DESCHUTES RELEASE'
08-May-11	2011	05	08	Bull trout	Juvenile	Deschutes River at Rereg Tailrace	1	183	50.5	FALSE	'LOWER DESCHUTES RELEASE'
08-May-11	2011	05	08	Bull trout	Juvenile	Deschutes River at Rereg Tailrace	1	253	170.5	FALSE	'LOWER DESCHUTES RELEASE'
08-May-11	2011	05	08	Bull trout	Juvenile	Deschutes River at Rereg Tailrace	1	153	28.7	FALSE	'LOWER DESCHUTES RELEASE'
07-May-11	2011	05	07	Bull trout	Juvenile	Deschutes River at Rereg Tailrace	1	199	68.4	FALSE	'LOWER DESCHUTES RELEASE'

07-May-11	2011	05	07	Bull trout	Juvenile	Deschutes River at Rereg Tailrace	1	202	77.6	FALSE	'LOWER DESCHUTES RELEASE'
07-May-11	2011	05	07	Bull trout	Juvenile	Deschutes River at Rereg Tailrace	1	210	72.6	FALSE	'LOWER DESCHUTES RELEASE'
07-May-11	2011	05	07	Bull trout	Juvenile	Deschutes River at Rereg Tailrace	1	207	86.3	FALSE	'LOWER DESCHUTES RELEASE'
07-May-11	2011	05	07	Bull trout	Juvenile	Deschutes River at Rereg Tailrace	1	194	62.1	FALSE	'LOWER DESCHUTES RELEASE'
07-May-11	2011	05	07	Bull trout	Juvenile	Deschutes River at Rereg Tailrace	1	195	54	FALSE	'LOWER DESCHUTES RELEASE'
07-May-11	2011	05	07	Bull trout	Juvenile	Deschutes River at Rereg Tailrace	1	180	47.7	FALSE	'LOWER DESCHUTES RELEASE'
07-May-11	2011	05	07	Bull trout	Juvenile	Deschutes River at Rereg Tailrace	1	194	62.3	FALSE	'LOWER DESCHUTES RELEASE'
07-May-11	2011	05	07	Bull trout	Juvenile	Deschutes River at Rereg Tailrace	1	158	32.6	FALSE	'LOWER DESCHUTES RELEASE'
07-May-11	2011	05	07	Bull trout	Juvenile	Deschutes River at Rereg Tailrace	1	223	87.1	FALSE	'LOWER DESCHUTES RELEASE'
07-May-11	2011	05	07	Bull trout	Juvenile	Deschutes River at Rereg Tailrace	1	227	92.1	FALSE	'LOWER DESCHUTES RELEASE'
07-May-11	2011	05	07	Bull trout	Juvenile	Deschutes River at Rereg Tailrace	1	176	51.4	FALSE	'LOWER DESCHUTES RELEASE'
07-May-11	2011	05	07	Bull trout	Juvenile	Deschutes River at Rereg Tailrace	1	207	63.4	FALSE	'LOWER DESCHUTES RELEASE'
07-May-11	2011	05	07	Bull trout	Juvenile	Deschutes River at Rereg Tailrace	1	194	55.8	FALSE	'LOWER DESCHUTES RELEASE'
06-May-11	2011	05	06	Bull trout	Juvenile	Deschutes River at Rereg Tailrace	1	241	110.1	FALSE	'LOWER DESCHUTES RELEASE'
06-May-11	2011	05	06	Bull trout	Juvenile	Deschutes River at Rereg Tailrace	1	208	75.7	FALSE	'LOWER DESCHUTES RELEASE'
06-May-11	2011	05	06	Bull trout	Juvenile	Deschutes River at Rereg Tailrace	1	192	58	FALSE	'LOWER DESCHUTES RELEASE'
06-May-11	2011	05	06	Bull trout	Juvenile	Deschutes River at Rereg Tailrace	1	184	47.8	FALSE	'LOWER DESCHUTES RELEASE'
06-May-11	2011	05	06	Bull trout	Juvenile	Deschutes River at Rereg Tailrace	1	210	70	FALSE	'LOWER DESCHUTES RELEASE'
06-May-11	2011	05	06	Steelhead	Smolt	Deschutes River at Rereg Tailrace	1	256	117.8	FALSE	'MR' 'LOWER DESCHUTES RELEASE'
06-May-11	2011	05	06	Steelhead	Smolt	Deschutes River at Rereg Tailrace	1	199	58.5	FALSE	'MR' 'LOWER DESCHUTES RELEASE'
06-May-11	2011	05	06	Steelhead	Smolt	Deschutes River at Rereg Tailrace	1	223	78.8	FALSE	'MR' 'LOWER DESCHUTES RELEASE'
06-May-11	2011	05	06	Steelhead	Smolt	Deschutes River at Rereg Tailrace	1	203	60.5	FALSE	'MR' 'LOWER DESCHUTES RELEASE'
06-May-11	2011	05	06	Steelhead	Smolt	Deschutes River at Rereg Tailrace	1	154	31.7	FALSE	'MR' 'LOWER DESCHUTES RELEASE'
06-May-11	2011	05	06	Steelhead	Smolt	Deschutes River at Rereg Tailrace	1	210	73.7	FALSE	'MR' 'LOWER DESCHUTES RELEASE'
06-May-11	2011	05	06	Steelhead	Smolt	Deschutes River at Rereg Tailrace	1	233	92.2	FALSE	'MR' 'LOWER DESCHUTES RELEASE'
07-May-11	2011	05	07	Steelhead	Smolt	Deschutes River at Rereg Tailrace	19			TRUE	
07-May-11	2011	05	07	Steelhead	Smolt	Deschutes River at Rereg Tailrace	41			FALSE	
06-May-11	2011	05	06	Steelhead	Smolt	Deschutes River at Rereg Tailrace	19			FALSE	

06-May-11	2011	05	06	Steelhead	Smolt	Deschutes River at Rereg Tailrace	7				TRUE	
06-May-11	2011	05	06	Steelhead	Smolt	Deschutes River at Rereg Tailrace	1	170	36.6		TRUE	UC
07-May-11	2011	05	07	Bull trout	Adult	Round Butte Forebay	1	384	573.6		TRUE	
07-May-11	2011	05	07	Steelhead	Smolt	Mortality in trap and buried	1				TRUE	
07-May-11	2011	05	07	Steelhead	Smolt	Deschutes River at Rereg Tailrace	24				FALSE	
07-May-11	2011	05	07	Steelhead	Smolt	Deschutes River at Rereg Tailrace	55				TRUE	
06-May-11	2011	05	06	Bull trout	Adult	Round Butte Forebay	1	280	280		FALSE	
06-May-11	2011	05	06	Bull trout	Adult	Round Butte Forebay	1	255	260		FALSE	
06-May-11	2011	05	06	Bull trout	Adult	Round Butte Forebay	1	291	380		FALSE	
06-May-11	2011	05	06	Bull trout	Adult	To USGS for bioenergetics study	1	364	580		FALSE	
06-May-11	2011	05	06	Bull trout	Adult	Round Butte Forebay	1	333	480		FALSE	
06-May-11	2011	05	06	Bull trout	Adult	Round Butte Forebay	1	400	740		FALSE	H5-2; E1 RIGHT
06-May-11	2011	05	06	Steelhead	Smolt	Deschutes River at Rereg Tailrace	14				FALSE	
06-May-11	2011	05	06	Steelhead	Smolt	Deschutes River at Rereg Tailrace	61				TRUE	
06-May-11	2011	05	06	Steelhead	Smolt	Deschutes River at Rereg Tailrace	1				FALSE	
06-May-11	2011	05	06	Steelhead	Smolt	Deschutes River at Rereg Tailrace	1				FALSE	
04-May-11	2011	05	04	Bull trout	Adult	Round Butte Forebay	1	210	87.7		FALSE	
04-May-11	2011	05	04	Steelhead	Smolt	Mortality in trap and to ODFW pathology	2				TRUE	
04-May-11	2011	05	04	Steelhead	Smolt	Deschutes River at Rereg Tailrace	13				FALSE	
04-May-11	2011	05	04	Steelhead	Smolt	Deschutes River at Rereg Tailrace	6				TRUE	
02-May-11	2011	05	02	Steelhead	Smolt	Deschutes River at Rereg Tailrace	1	200	62.8		FALSE	'MR' 'LOWER DESCHUTES RELEASE'
02-May-11	2011	05	02	Bull trout	Juvenile	Deschutes River at Rereg Tailrace	1	182			FALSE	'LOWER DESCHUTES RELEASE'
02-May-11	2011	05	02	Steelhead	Smolt	Deschutes River at Rereg Tailrace	1	219	92.2		FALSE	'MR' 'LOWER DESCHUTES RELEASE'
02-May-11	2011	05	02	Steelhead	Smolt	Deschutes River at Rereg Tailrace	1	213	75.6		FALSE	'MR' 'LOWER DESCHUTES RELEASE'
02-May-11	2011	05	02	Steelhead	Smolt	Deschutes River at Rereg Tailrace	1	198	57.6		FALSE	'MR' 'LOWER DESCHUTES RELEASE'
02-May-11	2011	05	02	Steelhead	Smolt	Deschutes River at Rereg Tailrace	1	174	41.9		FALSE	'MR' 'LOWER DESCHUTES RELEASE'
02-May-11	2011	05	02	Steelhead	Smolt	Deschutes River at Rereg Tailrace	1	219	70.6		FALSE	'MR' 'LOWER DESCHUTES RELEASE'
02-May-11	2011	05	02	Bull trout	Juvenile	Deschutes River at Rereg Tailrace	1	186	47.8		FALSE	'LOWER DESCHUTES RELEASE'
02-May-11	2011	05	02	Steelhead	Smolt	Deschutes River at Rereg Tailrace	1	209	57.6		FALSE	'MR' 'LOWER DESCHUTES RELEASE'
02-May-11	2011	05	02	Steelhead	Smolt	Deschutes River at Rereg Tailrace	1	222	84.2		FALSE	'MR' 'LOWER DESCHUTES RELEASE'
02-May-11	2011	05	02	Steelhead	Smolt	Deschutes River at Rereg Tailrace	1	195	51.7		FALSE	'MR' 'LOWER DESCHUTES RELEASE'
02-May-11	2011	05	02	Bull trout	Juvenile	Deschutes River at Rereg Tailrace	1	214	77.2		FALSE	'LOWER DESCHUTES RELEASE'
05-May-11	2011	05	05	Bull trout	Juvenile	Deschutes River at Rereg Tailrace	1	228	107.6		FALSE	'LOWER DESCHUTES RELEASE'

05-May-11	2011	05	05	Bull trout	Juvenile	Deschutes River at Rereg Tailrace	1	188	57.5	FALSE	'LOWER DESCHUTES RELEASE'
05-May-11	2011	05	05	Bull trout	Juvenile	Deschutes River at Rereg Tailrace	1	199	58.3	FALSE	'LOWER DESCHUTES RELEASE'
05-May-11	2011	05	05	Bull trout	Juvenile	Deschutes River at Rereg Tailrace	1	197	58.3	FALSE	'LOWER DESCHUTES RELEASE'
05-May-11	2011	05	05	Steelhead	Smolt	Deschutes River at Rereg Tailrace	1	177	37.8	FALSE	'MR' 'LOWER DESCHUTES RELEASE'
05-May-11	2011	05	05	Steelhead	Smolt	Deschutes River at Rereg Tailrace	1	238	108.4	FALSE	'MR' 'LOWER DESCHUTES RELEASE'
05-May-11	2011	05	05	Steelhead	Smolt	Deschutes River at Rereg Tailrace	1	191	54.1	FALSE	'MR' 'LOWER DESCHUTES RELEASE'
05-May-11	2011	05	05	Steelhead	Smolt	Deschutes River at Rereg Tailrace	1	197	61.5	FALSE	'MR' 'LOWER DESCHUTES RELEASE'
05-May-11	2011	05	05	Steelhead	Smolt	Deschutes River at Rereg Tailrace	1	193	54.6	FALSE	'MR' 'LOWER DESCHUTES RELEASE'
05-May-11	2011	05	05	Steelhead	Smolt	Deschutes River at Rereg Tailrace	1	210	68.6	FALSE	'MR' 'LOWER DESCHUTES RELEASE'
05-May-11	2011	05	05	Steelhead	Smolt	Deschutes River at Rereg Tailrace	1	200	64	FALSE	'MR' 'LOWER DESCHUTES RELEASE'
05-May-11	2011	05	05	Steelhead	Smolt	Deschutes River at Rereg Tailrace	1	174	42.1	FALSE	'MR' 'LOWER DESCHUTES RELEASE'
05-May-11	2011	05	05	Steelhead	Smolt	Deschutes River at Rereg Tailrace	1	199	57.4	FALSE	'MR' 'LOWER DESCHUTES RELEASE'
05-May-11	2011	05	05	Steelhead	Smolt	Deschutes River at Rereg Tailrace	1	198	55.6	FALSE	'MR' 'LOWER DESCHUTES RELEASE'
04-May-11	2011	05	04	Bull trout	Juvenile	Deschutes River at Rereg Tailrace	1	349	426.5	FALSE	'FOREBAY RELEASE'
04-May-11	2011	05	04	Steelhead	Smolt	Deschutes River at Rereg Tailrace	1	347	74.6	FALSE	'MR' 'LOWER DESCHUTES RELEASE LOWER DESCHUTES RELEASE'
04-May-11	2011	05	04	Steelhead	Smolt	Deschutes River at Rereg Tailrace	1	221	81.5	FALSE	'MR' 'LOWER DESCHUTES RELEASE'
04-May-11	2011	05	04	Bull trout	Juvenile	Deschutes River at Rereg Tailrace	1	193	58	FALSE	'LOWER DESCHUTES RELEASE'
04-May-11	2011	05	04	Bull trout	Juvenile	Deschutes River at Rereg Tailrace	1	193	54.8	FALSE	'LOWER DESCHUTES RELEASE'
04-May-11	2011	05	04	Steelhead	Smolt	Deschutes River at Rereg Tailrace	1	237	79.2	FALSE	'MR' 'LOWER DESCHUTES RELEASE'
04-May-11	2011	05	04	Bull trout	Juvenile	Deschutes River at Rereg Tailrace	1	211	72.5	FALSE	'LOWER DESCHUTES RELEASE'
04-May-11	2011	05	04	Steelhead	Smolt	Deschutes River at Rereg Tailrace	1	223	86.5	FALSE	'MR' 'LOWER DESCHUTES RELEASE'
04-May-11	2011	05	04	Steelhead	Smolt	Deschutes River at Rereg Tailrace	1	200	59.6	FALSE	'MR' 'LOWER DESCHUTES RELEASE'
04-May-11	2011	05	04	Bull trout	Juvenile	Deschutes River at Rereg Tailrace	1	273	190.8	FALSE	'FOREBAY RELEASE'
04-May-11	2011	05	04	Bull trout	Juvenile	Deschutes River at Rereg Tailrace	1	221	97.3	FALSE	'LOWER DESCHUTES RELEASE'
04-May-11	2011	05	04	Steelhead	Smolt	Deschutes River at Rereg Tailrace	1	208	66.5	FALSE	'MR' 'LOWER DESCHUTES RELEASE'
04-May-11	2011	05	04	Bull trout	Juvenile	Deschutes River at Rereg Tailrace	1	213	75.5	FALSE	'LOWER DESCHUTES RELEASE'
04-May-11	2011	05	04	Bull trout	Juvenile	Deschutes River at Rereg Tailrace	1	197	59.2	FALSE	'LOWER DESCHUTES RELEASE'

04-May-11	2011	05	04	Bull trout	Juvenile	Deschutes River at Rereg Tailrace	1	220	85.7	FALSE	'LOWER DESCHUTES RELEASE'
04-May-11	2011	05	04	Bull trout	Juvenile	Deschutes River at Rereg Tailrace	1	188	53.1	FALSE	'LOWER DESCHUTES RELEASE'
04-May-11	2011	05	04	Steelhead	Smolt	Deschutes River at Rereg Tailrace	1	202	60.7	FALSE	'MR' 'LOWER DESCHUTES RELEASE'
04-May-11	2011	05	04	Steelhead	Smolt	Deschutes River at Rereg Tailrace	1	197	54.5	FALSE	'MR' 'LOWER DESCHUTES RELEASE'
05-May-11	2011	05	05	Steelhead	Smolt	Deschutes River at Rereg Tailrace	1			FALSE	
05-May-11	2011	05	05	Steelhead	Smolt	Deschutes River at Rereg Tailrace	36			TRUE	
05-May-11	2011	05	05	Bull trout	Adult	Round Butte Forebay	1	356	400	FALSE	
05-May-11	2011	05	05	Steelhead	Smolt	Mortality in trap and to ODFW pathology	1			FALSE	
05-May-11	2011	05	05	Steelhead	Smolt	Deschutes River at Rereg Tailrace	1			TRUE	
05-May-11	2011	05	05	Steelhead	Smolt	Deschutes River at Rereg Tailrace	1	161	26.6	FALSE	
05-May-11	2011	05	05	Steelhead	Smolt	Deschutes River at Rereg Tailrace	1	235	98.4	TRUE	
05-May-11	2011	05	05	Steelhead	Smolt	Deschutes River at Rereg Tailrace	1	215	65.4	FALSE	
05-May-11	2011	05	05	Steelhead	Smolt	Deschutes River at Rereg Tailrace	1	247	109.1	TRUE	
05-May-11	2011	05	05	Steelhead	Smolt	Deschutes River at Rereg Tailrace	1	258	140.4	TRUE	
05-May-11	2011	05	05	Steelhead	Smolt	Deschutes River at Rereg Tailrace	1	249	106.9	TRUE	
05-May-11	2011	05	05	Steelhead	Smolt	Deschutes River at Rereg Tailrace	1	237	97.4	TRUE	
05-May-11	2011	05	05	Steelhead	Smolt	Deschutes River at Rereg Tailrace	1	208	60.6	FALSE	
04-May-11	2011	05	04	Steelhead	Smolt	Deschutes River at Rereg Tailrace	2			FALSE	
04-May-11	2011	05	04	Steelhead	Smolt	Deschutes River at Rereg Tailrace	7			FALSE	
04-May-11	2011	05	04	Steelhead	Smolt	Deschutes River at Rereg Tailrace	32			TRUE	
03-May-11	2011	05	03	Bull trout	Adult	Round Butte Forebay	8			FALSE	
03-May-11	2011	05	03	Steelhead	Smolt	Deschutes River at Rereg Tailrace	7			FALSE	
03-May-11	2011	05	03	Steelhead	Smolt	Deschutes River at Rereg Tailrace	19			TRUE	
02-May-11	2011	05	02	Bull trout	Adult	Round Butte Forebay	1	257	170.8	FALSE	
02-May-11	2011	05	02	Bull trout	Adult	Round Butte Forebay	1	256	126.5	FALSE	
02-May-11	2011	05	02	Steelhead	Smolt	Deschutes River at Rereg Tailrace	28			TRUE	
05-May-11	2011	05	05	Steelhead	Smolt	Deschutes River at Rereg Tailrace	21			FALSE	
05-May-11	2011	05	05	Steelhead	Smolt	Deschutes River at Rereg Tailrace	13			TRUE	
05-May-11	2011	05	05	Steelhead	Smolt	Mortality in trap and to ODFW pathology	1			FALSE	
05-May-11	2011	05	05	Steelhead	Smolt	Mortality in trap and to ODFW pathology	1			FALSE	
03-May-11	2011	05	03	Steelhead	Smolt	Deschutes River at Rereg Tailrace	13			FALSE	
03-May-11	2011	05	03	Steelhead	Smolt	Deschutes River at Rereg Tailrace	4			TRUE	
03-May-11	2011	05	03	Steelhead	Smolt	Deschutes River at Rereg Tailrace	1			FALSE	
02-May-11	2011	05	02	Steelhead	Smolt	Deschutes River at Rereg Tailrace	8			TRUE	
02-May-11	2011	05	02	Steelhead	Smolt	Deschutes River at Rereg Tailrace	12			FALSE	
02-May-11	2011	05	02	Steelhead	Smolt	Deschutes River at Rereg Tailrace	1			FALSE	
02-May-11	2011	05	02	Steelhead	Smolt	Deschutes River at Rereg Tailrace	1			FALSE	



01-May-11	2011	05	01	Bull trout	Juvenile	Deschutes River at Rereg Tailrace	1	192	60	FALSE	'LOWER DESCHUTES RELEASE'
01-May-11	2011	05	01	Bull trout	Juvenile	Deschutes River at Rereg Tailrace	1	195	55.1	FALSE	'LOWER DESCHUTES RELEASE'
01-May-11	2011	05	01	Bull trout	Juvenile	Deschutes River at Rereg Tailrace	1	219	80.5	FALSE	'LOWER DESCHUTES RELEASE'
30-Apr-11	2011	04	30	Bull trout	Juvenile	Deschutes River at Rereg Tailrace	1	205	75.5	FALSE	'LOWER DESCHUTES RELEASE'
30-Apr-11	2011	04	30	Bull trout	Juvenile	Deschutes River at Rereg Tailrace	1	203	73	FALSE	'LOWER DESCHUTES RELEASE'
30-Apr-11	2011	04	30	Bull trout	Juvenile	Deschutes River at Rereg Tailrace	1	225	105.8	FALSE	'LOWER DESCHUTES RELEASE'
30-Apr-11	2011	04	30	Bull trout	Juvenile	Deschutes River at Rereg Tailrace	1	213	77	FALSE	'LOWER DESCHUTES RELEASE'
30-Apr-11	2011	04	30	Bull trout	Juvenile	Deschutes River at Rereg Tailrace	1	215	77.1	FALSE	'LOWER DESCHUTES RELEASE'
30-Apr-11	2011	04	30	Bull trout	Juvenile	Deschutes River at Rereg Tailrace	1	217	75.2	FALSE	'LOWER DESCHUTES RELEASE'
30-Apr-11	2011	04	30	Bull trout	Adult	Round Butte Forebay	1	675	3960	FALSE	
01-May-11	2011	05	01	Steelhead	Smolt	Deschutes River at Rereg Tailrace	1			TRUE	
01-May-11	2011	05	01	Steelhead	Smolt	Deschutes River at Rereg Tailrace	10			FALSE	
01-May-11	2011	05	01	Bull trout	Juvenile	Deschutes River at Rereg Tailrace	1			TRUE	
01-May-11	2011	05	01	Steelhead	Smolt	Deschutes River at Rereg Tailrace	1	245	115.2	TRUE	
01-May-11	2011	05	01	Steelhead	Smolt	Deschutes River at Rereg Tailrace	8			FALSE	
01-May-11	2011	05	01	Steelhead	Smolt	Deschutes River at Rereg Tailrace	24			TRUE	
01-May-11	2011	05	01	Bull trout	Adult	Round Butte Forebay	1	349	380	FALSE	
01-May-11	2011	05	01	Bull trout	Adult	Round Butte Forebay	1	347	380	FALSE	
01-May-11	2011	05	01	Bull trout	Adult	Round Butte Forebay	1	335	400	FALSE	
01-May-11	2011	05	01	Bull trout	Adult	Round Butte Forebay	1	305	240	FALSE	
01-May-11	2011	05	01	Bull trout	Adult	Round Butte Forebay	1	312	240	FALSE	
01-May-11	2011	05	01	Bull trout	Juvenile	To USGS for bioenergetics study	1	253	140	FALSE	
01-May-11	2011	05	01	Bull trout	Juvenile	To USGS for bioenergetics study	1	274	200	FALSE	
01-May-11	2011	05	01	Steelhead	Smolt	Deschutes River at Rereg Tailrace	2			FALSE	
30-Apr-11	2011	04	30	Bull trout	Adult	Round Butte Forebay	1	273	220	FALSE	
30-Apr-11	2011	04	30	Bull trout	Adult	Round Butte Forebay	1	357	400	FALSE	
30-Apr-11	2011	04	30	Bull trout	Adult	Round Butte Forebay	1	249	440	FALSE	
30-Apr-11	2011	04	30	Bull trout	Adult	Round Butte Forebay	1	288	220	FALSE	
30-Apr-11	2011	04	30	Steelhead	Smolt	Deschutes River at Rereg Tailrace	16			FALSE	
30-Apr-11	2011	04	30	Steelhead	Smolt	Deschutes River at Rereg Tailrace	24			TRUE	
30-Apr-11	2011	04	30	Steelhead	Smolt	Deschutes River at Rereg Tailrace	1	236	88.9	TRUE	
30-Apr-11	2011	04	30	Steelhead	Smolt	Deschutes River at Rereg Tailrace	1	250	106.2	FALSE	
30-Apr-11	2011	04	30	Steelhead	Smolt	Deschutes River at Rereg Tailrace	1	218	80.6	FALSE	
30-Apr-11	2011	04	30	Steelhead	Smolt	Deschutes River at Rereg Tailrace	1	217	63.3	FALSE	
30-Apr-11	2011	04	30	Steelhead	Smolt	Deschutes River at Rereg Tailrace	1	218	78.4	FALSE	

30-Apr-11	2011	04	30	Steelhead	Smolt	Deschutes River at Rereg Tailrace	1	197	52.7	TRUE	UC
30-Apr-11	2011	04	30	Steelhead	Smolt	Deschutes River at Rereg Tailrace	5			FALSE	
30-Apr-11	2011	04	30	Steelhead	Smolt	Deschutes River at Rereg Tailrace	10			TRUE	
30-Apr-11	2011	04	30	Steelhead	Smolt	Deschutes River at Rereg Tailrace	1			FALSE	
29-Apr-11	2011	04	29	Steelhead	Smolt	Deschutes River at Rereg Tailrace	2			TRUE	
29-Apr-11	2011	04	29	Bull trout	Adult	Mortality in trap and to ODFW pathology	1	565	2180	FALSE	dead in large tank. Puncture wounds on L/R side above ventral line. 2 on one side one on other. Possible bird or otter
29-Apr-11	2011	04	29	Bull trout	Juvenile	Deschutes River at Rereg Tailrace	1	235	103.3	FALSE	'LOWER DESCHUTES RELEASE'
29-Apr-11	2011	04	29	Bull trout	Juvenile	Deschutes River at Rereg Tailrace	1	202	62.7	FALSE	'LOWER DESCHUTES RELEASE'
29-Apr-11	2011	04	29	Bull trout	Juvenile	Deschutes River at Rereg Tailrace	1	218	80.3	FALSE	'LOWER DESCHUTES RELEASE'
29-Apr-11	2011	04	29	Bull trout	Juvenile	Deschutes River at Rereg Tailrace	1	204	65.3	FALSE	'LOWER DESCHUTES RELEASE'
29-Apr-11	2011	04	29	Bull trout	Juvenile	Deschutes River at Rereg Tailrace	1	202	56.2	FALSE	'LOWER DESCHUTES RELEASE'
29-Apr-11	2011	04	29	Bull trout	Juvenile	Deschutes River at Rereg Tailrace	1	184	47.2	FALSE	'LOWER DESCHUTES RELEASE'
29-Apr-11	2011	04	29	Bull trout	Juvenile	Deschutes River at Rereg Tailrace	1	225	83.3	FALSE	'LOWER DESCHUTES RELEASE'
28-Apr-11	2011	04	28	Bull trout	Juvenile	Deschutes River at Rereg Tailrace	1	191	53.6	FALSE	'LOWER DESCHUTES RELEASE'
28-Apr-11	2011	04	28	Bull trout	Juvenile	Deschutes River at Rereg Tailrace	1	201	68.2	FALSE	'LOWER DESCHUTES RELEASE'
28-Apr-11	2011	04	28	Bull trout	Juvenile	Deschutes River at Rereg Tailrace	1	193	59.6	FALSE	'LOWER DESCHUTES RELEASE'
28-Apr-11	2011	04	28	Bull trout	Juvenile	Deschutes River at Rereg Tailrace	1	207	69	FALSE	'LOWER DESCHUTES RELEASE'
27-Apr-11	2011	04	27	Bull trout	Juvenile	Deschutes River at Rereg Tailrace	1	229	107.5	FALSE	'LOWER DESCHUTES RELEASE'
27-Apr-11	2011	04	27	Bull trout	Juvenile	Deschutes River at Rereg Tailrace	1	204	65.9	FALSE	'LOWER DESCHUTES RELEASE'
27-Apr-11	2011	04	27	Bull trout	Juvenile	Deschutes River at Rereg Tailrace	1	211	68.3	FALSE	'LOWER DESCHUTES RELEASE'
27-Apr-11	2011	04	27	Bull trout	Juvenile	Deschutes River at Rereg Tailrace	1	194	59.2	FALSE	'LOWER DESCHUTES RELEASE'
27-Apr-11	2011	04	27	Bull trout	Juvenile	Deschutes River at Rereg Tailrace	1	213	74.2	FALSE	'LOWER DESCHUTES RELEASE'
27-Apr-11	2011	04	27	Bull trout	Juvenile	Deschutes River at Rereg Tailrace	1	184	45.8	FALSE	'LOWER DESCHUTES RELEASE'
27-Apr-11	2011	04	27	Bull trout	Juvenile	Deschutes River at Rereg Tailrace	1	191	56.8	FALSE	'LOWER DESCHUTES RELEASE'
27-Apr-11	2011	04	27	Bull trout	Juvenile	Deschutes River at Rereg Tailrace	1	225	82.1	FALSE	'LOWER DESCHUTES RELEASE'
27-Apr-11	2011	04	27	Bull trout	Juvenile	Deschutes River at Rereg Tailrace	1	202	63.4	FALSE	'LOWER DESCHUTES RELEASE'
26-Apr-11	2011	04	26	Steelhead	Smolt	Deschutes River at Rereg Tailrace	1	242	108.4	FALSE	'MR' 'LOWER DESCHUTES RELEASE'

26-Apr-11	2011	04	26	Steelhead	Smolt	Deschutes River at Rereg Tailrace	1	182	51.1	FALSE	'MR' 'LOWER DESCHUTES RELEASE'
26-Apr-11	2011	04	26	Steelhead	Smolt	Deschutes River at Rereg Tailrace	1	170	37.2	FALSE	'MR' 'LOWER DESCHUTES RELEASE'
26-Apr-11	2011	04	26	Steelhead	Smolt	Deschutes River at Rereg Tailrace	1	206	64.9	FALSE	'MR' 'LOWER DESCHUTES RELEASE'
26-Apr-11	2011	04	26	Steelhead	Smolt	Deschutes River at Rereg Tailrace	1	186	48.5	FALSE	'MR' 'LOWER DESCHUTES RELEASE'
26-Apr-11	2011	04	26	Steelhead	Smolt	Deschutes River at Rereg Tailrace	1	201	59.6	FALSE	'MR' 'LOWER DESCHUTES RELEASE'
26-Apr-11	2011	04	26	Steelhead	Smolt	Deschutes River at Rereg Tailrace	1	179	43.1	FALSE	'MR' 'LOWER DESCHUTES RELEASE'
26-Apr-11	2011	04	26	Bull trout	Juvenile	Deschutes River at Rereg Tailrace	1	235	118.5	FALSE	'LOWER DESCHUTES RELEASE'
26-Apr-11	2011	04	26	Steelhead	Smolt	Deschutes River at Rereg Tailrace	1	166	33.4	FALSE	'MR' 'LOWER DESCHUTES RELEASE'
26-Apr-11	2011	04	26	Steelhead	Smolt	Deschutes River at Rereg Tailrace	1	173	38.5	FALSE	'MR' 'LOWER DESCHUTES RELEASE'
26-Apr-11	2011	04	26	Steelhead	Smolt	Deschutes River at Rereg Tailrace	1	201	61.8	FALSE	'MR' 'LOWER DESCHUTES RELEASE'
29-Apr-11	2011	04	29	Steelhead	Smolt	Deschutes River at Rereg Tailrace	1	206	67.6	FALSE	
29-Apr-11	2011	04	29	Steelhead	Smolt	Deschutes River at Rereg Tailrace	10			FALSE	
29-Apr-11	2011	04	29	Steelhead	Smolt	Deschutes River at Rereg Tailrace	1			TRUE	
28-Apr-11	2011	04	28	Steelhead	Smolt	Mortality in trap and buried	1			FALSE	
28-Apr-11	2011	04	28	Steelhead	Smolt	Mortality in trap and buried	1			TRUE	
28-Apr-11	2011	04	28	Steelhead	Smolt	Deschutes River at Rereg Tailrace	13			FALSE	
28-Apr-11	2011	04	28	Steelhead	Smolt	Deschutes River at Rereg Tailrace	4			TRUE	
27-Apr-11	2011	04	27	Steelhead	Smolt	Deschutes River at Rereg Tailrace	14			FALSE	
27-Apr-11	2011	04	27	Steelhead	Smolt	Deschutes River at Rereg Tailrace	4			TRUE	
26-Apr-11	2011	04	26	Steelhead	Smolt	Deschutes River at Rereg Tailrace	5			TRUE	
26-Apr-11	2011	04	26	Steelhead	Smolt	Deschutes River at Rereg Tailrace	12			FALSE	
26-Apr-11	2011	04	26	Steelhead	Smolt	Deschutes River at Rereg Tailrace	1			TRUE	
25-Apr-11	2011	04	25	Steelhead	Smolt	Deschutes River at Rereg Tailrace	4			TRUE	
25-Apr-11	2011	04	25	Steelhead	Smolt	Deschutes River at Rereg Tailrace	19			FALSE	
24-Apr-11	2011	04	24	Steelhead	Smolt	Deschutes River at Rereg Tailrace	3			FALSE	
24-Apr-11	2011	04	24	Steelhead	Smolt	Deschutes River at Rereg Tailrace	5			TRUE	
24-Apr-11	2011	04	24	Bull trout	Juvenile	Round Butte Forebay	1	224	89.4	FALSE	
28-Apr-11	2011	04	28	Steelhead	Smolt	Deschutes River at Rereg Tailrace	15			FALSE	
28-Apr-11	2011	04	28	Steelhead	Smolt	Deschutes River at Rereg Tailrace	34			TRUE	
28-Apr-11	2011	04	28	Steelhead	Smolt	Deschutes River at Rereg Tailrace	1			FALSE	
28-Apr-11	2011	04	28	Bull trout	Adult	Round Butte Forebay	14			FALSE	BUSY DAY...
28-Apr-11	2011	04	28	Bull trout	Adult	Round Butte Forebay	1	393	540	TRUE	
27-Apr-11	2011	04	27	Steelhead	Smolt	Deschutes River at Rereg Tailrace	2			FALSE	
27-Apr-11	2011	04	27	Bull trout	Adult	Round Butte Forebay	1	366	540	FALSE	
27-Apr-11	2011	04	27	Bull trout	Adult	Round Butte Forebay	1	324	280	FALSE	
27-Apr-11	2011	04	27	Bull trout	Adult	Round Butte Forebay	1	360	560	FALSE	S3-1 AB

27-Apr-11	2011	04	27	Steelhead	Smolt	Deschutes River at Rereg Tailrace	1					FALSE	
27-Apr-11	2011	04	27	Steelhead	Smolt	Deschutes River at Rereg Tailrace	25					TRUE	
26-Apr-11	2011	04	26	Steelhead	Smolt	Deschutes River at Rereg Tailrace	10					FALSE	
26-Apr-11	2011	04	26	Steelhead	Smolt	Deschutes River at Rereg Tailrace	23					TRUE	
26-Apr-11	2011	04	26	Steelhead	Smolt	Mortality in trap and to ODFW pathology	1					TRUE	
26-Apr-11	2011	04	26	Bull trout	Adult	Round Butte Forebay	1	322	300			FALSE	
26-Apr-11	2011	04	26	Bull trout	Adult	Round Butte Forebay	1	295	340			FALSE	
25-Apr-11	2011	04	25	Steelhead	Smolt	Deschutes River at Rereg Tailrace	27					TRUE	
25-Apr-11	2011	04	25	Steelhead	Smolt	Deschutes River at Rereg Tailrace	1					TRUE	
25-Apr-11	2011	04	25	Bull trout	Adult	Round Butte Forebay	1	292	240			FALSE	
25-Apr-11	2011	04	25	Bull trout	Adult	Round Butte Forebay	1	276	180			FALSE	
25-Apr-11	2011	04	25	Bull trout	Adult	Round Butte Forebay	1	392	540			FALSE	
25-Apr-11	2011	04	25	Bull trout	Adult	Round Butte Forebay	1	345	360			FALSE	
24-Apr-11	2011	04	24	Steelhead	Smolt	Deschutes River at Rereg Tailrace	2					TRUE	
24-Apr-11	2011	04	24	Steelhead	Smolt	Deschutes River at Rereg Tailrace	3					FALSE	
24-Apr-11	2011	04	24	Steelhead	Smolt	Deschutes River at Rereg Tailrace	26					TRUE	
24-Apr-11	2011	04	24	Bull trout	Adult	Round Butte Forebay	1	200	76.5			FALSE	
24-Apr-11	2011	04	24	Bull trout	Adult	Round Butte Forebay	1	220	98.8			FALSE	
24-Apr-11	2011	04	24	Bull trout	Adult	Round Butte Forebay	1	315	305.6			FALSE	
24-Apr-11	2011	04	24	Bull trout	Adult	To USGS for bioenergetics study	1	313	289.7			FALSE	
24-Apr-11	2011	04	24	Bull trout	Adult	To USGS for bioenergetics study	1	371	532.2			FALSE	
24-Apr-11	2011	04	24	Bull trout	Adult	To USGS for bioenergetics study	1	287	232			FALSE	
28-Apr-11	2011	04	28	Bull trout	Adult	Round Butte Forebay	1	377	440			FALSE	
28-Apr-11	2011	04	28	Bull trout	Adult	Round Butte Forebay	1	615	2780			TRUE	
28-Apr-11	2011	04	28	Bull trout	Adult	Round Butte Forebay	1	465	1245			FALSE	FISH IN STOMACH
27-Apr-11	2011	04	27	Bull trout	Adult	Round Butte Forebay	1	595	2350			TRUE	
27-Apr-11	2011	04	27	Bull trout	Adult	Round Butte Forebay	1	345	400			FALSE	
27-Apr-11	2011	04	27	Bull trout	Adult	Round Butte Forebay	1	435	1880			FALSE	
26-Apr-11	2011	04	26	Bull trout	Adult	Round Butte Forebay	1	315	380			TRUE	
26-Apr-11	2011	04	26	Bull trout	Adult	Round Butte Forebay	1	555	2150			FALSE	
24-Apr-11	2011	04	24	Bull trout	Adult	To USGS for bioenergetics study	1	415	820			FALSE	
24-Apr-11	2011	04	24	Bull trout	Adult	Round Butte Forebay	1	705	4420			FALSE	
24-Apr-11	2011	04	24	Steelhead	Smolt	Deschutes River at Rereg Tailrace	1					TRUE	
23-Apr-11	2011	04	23	Steelhead	Smolt	Deschutes River at Rereg Tailrace	3					TRUE	
23-Apr-11	2011	04	23	Bull trout	Adult	Round Butte Forebay	1	840	9000			TRUE	
23-Apr-11	2011	04	23	Bull trout	Adult	Round Butte Forebay	1	533	1940			FALSE	
23-Apr-11	2011	04	23	Bull trout	Adult	Round Butte Forebay	1	570	3000			FALSE	
22-Apr-11	2011	04	22	Steelhead	Smolt	Deschutes River at Rereg Tailrace	2					TRUE	

22-Apr-11	2011	04	22	Bull trout	Adult	Round Butte Forebay	1	619	2480	FALSE	
22-Apr-11	2011	04	22	Bull trout	Adult	Round Butte Forebay	1	381	520	TRUE	
21-Apr-11	2011	04	21	Bull trout	Adult	Round Butte Forebay	1	410	760	FALSE	
21-Apr-11	2011	04	21	Bull trout	Adult	Round Butte Forebay	1	580	2500	FALSE	
20-Apr-11	2011	04	20	Bull trout	Adult	Round Butte Forebay	1			FALSE	
19-Apr-11	2011	04	19	Bull trout	Adult	Round Butte Forebay	1	562	1950	FALSE	
19-Apr-11	2011	04	19	Bull trout	Adult	Round Butte Forebay	1	510	2700	FALSE	
19-Apr-11	2011	04	19	Bull trout	Adult	Round Butte Forebay	1	550	2600	FALSE	
19-Apr-11	2011	04	19	Bull trout	Adult	Round Butte Forebay	1	635	3020	TRUE	
18-Apr-11	2011	04	18	Bull trout	Adult	Round Butte Forebay	1	475	1470	FALSE	
18-Apr-11	2011	04	18	Bull trout	Adult	Round Butte Forebay	1	562	1380	FALSE	
23-Apr-11	2011	04	23	Steelhead	Smolt	Deschutes River at Rereg Tailrace	10			FALSE	
23-Apr-11	2011	04	23	Steelhead	Smolt	Deschutes River at Rereg Tailrace	6			TRUE	
23-Apr-11	2011	04	23	Bull trout	Adult	Round Butte Forebay	1	324	339.8	FALSE	
23-Apr-11	2011	04	23	Bull trout	Adult	Round Butte Forebay	1	307	297.4	FALSE	
23-Apr-11	2011	04	23	Bull trout	Adult	To USGS for bioenergetics study	1	296	289.7	FALSE	
23-Apr-11	2011	04	23	Steelhead	Smolt	Deschutes River at Rereg Tailrace	1			FALSE	
23-Apr-11	2011	04	23	Steelhead	Smolt	Deschutes River at Rereg Tailrace	21			TRUE	
21-Apr-11	2011	04	21	Steelhead	Smolt	Deschutes River at Rereg Tailrace	3			FALSE	
21-Apr-11	2011	04	21	Steelhead	Smolt	Deschutes River at Rereg Tailrace	2			FALSE	
21-Apr-11	2011	04	21	Steelhead	Smolt	Deschutes River at Rereg Tailrace	1			TRUE	
21-Apr-11	2011	04	21	Bull trout	Adult	To USGS for bioenergetics study	1	310	305	FALSE	
21-Apr-11	2011	04	21	Bull trout	Adult	Round Butte Forebay	1	339	329.8	FALSE	SMALL PUNCTURES ON BELLY
21-Apr-11	2011	04	21	Steelhead	Smolt	Deschutes River at Rereg Tailrace	8			TRUE	
18-Apr-11	2011	04	18	Steelhead	Smolt	Deschutes River at Rereg Tailrace	1	181	43.2	FALSE	'MR' 'LOWER DESCHUTES RELEASE'
22-Apr-11	2011	04	22	Steelhead	Smolt	Deschutes River at Rereg Tailrace	1	189	50.1	FALSE	'MR' 'LOWER DESCHUTES RELEASE'
22-Apr-11	2011	04	22	Steelhead	Smolt	Deschutes River at Rereg Tailrace	1	186	45.9	FALSE	'MR' 'LOWER DESCHUTES RELEASE'
22-Apr-11	2011	04	22	Steelhead	Smolt	Deschutes River at Rereg Tailrace	1	206	72.9	FALSE	'MR' 'LOWER DESCHUTES RELEASE'
22-Apr-11	2011	04	22	Steelhead	Smolt	Deschutes River at Rereg Tailrace	1	212	62.6	FALSE	'MR' 'LOWER DESCHUTES RELEASE'
22-Apr-11	2011	04	22	Steelhead	Smolt	Deschutes River at Rereg Tailrace	1	197	53.2	FALSE	'MR' 'LOWER DESCHUTES RELEASE'
22-Apr-11	2011	04	22	Steelhead	Smolt	Deschutes River at Rereg Tailrace	1	199	42.8	FALSE	'MR'
21-Apr-11	2011	04	21	Steelhead	Smolt	Deschutes River at Rereg Tailrace	1	195	67	FALSE	'MR' 'LOWER DESCHUTES RELEASE'
21-Apr-11	2011	04	21	Steelhead	Smolt	Deschutes River at Rereg Tailrace	1	191	55	FALSE	'MR' 'LOWER DESCHUTES RELEASE'
21-Apr-11	2011	04	21	Steelhead	Smolt	Deschutes River at Rereg Tailrace	1	233	91.2	FALSE	'MR' 'LOWER DESCHUTES RELEASE'

21-Apr-11	2011	04	21	Steelhead	Smolt	Deschutes River at Rereg Tailrace	1	217	77.7	FALSE	'MR' 'LOWER DESCHUTES RELEASE'
18-Apr-11	2011	04	18	Bull trout	Juvenile	Deschutes River at Rereg Tailrace	1	203	63.2	FALSE	'LOWER DESCHUTES RELEASE'
18-Apr-11	2011	04	18	Steelhead	Smolt	Deschutes River at Rereg Tailrace	1	207	57.2	FALSE	'MR' 'LOWER DESCHUTES RELEASE'
22-Apr-11	2011	04	22	Bull trout	Juvenile	Round Butte Forebay	1	276	174.9	FALSE	2 HOOKS IN MOUTH, RETRIEVED 1, NO PIT TAG
22-Apr-11	2011	04	22	Bull trout	Juvenile	To USGS for bioenergetics study	1	233	106.1	FALSE	
22-Apr-11	2011	04	22	Bull trout	Juvenile	To USGS for bioenergetics study	1	227	84.3	FALSE	
22-Apr-11	2011	04	22	Steelhead	Smolt	Deschutes River at Rereg Tailrace	17			TRUE	
22-Apr-11	2011	04	22	Steelhead	Smolt	Deschutes River at Rereg Tailrace	8			TRUE	
20-Apr-11	2011	04	20	Bull trout	Adult	To USGS for bioenergetics study	1	200	61	FALSE	
20-Apr-11	2011	04	20	Steelhead	Smolt	Deschutes River at Rereg Tailrace	9			TRUE	
19-Apr-11	2011	04	19	Steelhead	Smolt	Deschutes River at Rereg Tailrace	2			TRUE	
18-Apr-11	2011	04	18	Steelhead	Smolt	Deschutes River at Rereg Tailrace	5			TRUE	
20-Apr-11	2011	04	20	Bull trout	Adult	To USGS for bioenergetics study	1	284	214.6	FALSE	
20-Apr-11	2011	04	20	Steelhead	Smolt	Deschutes River at Rereg Tailrace	8			TRUE	
19-Apr-11	2011	04	19	Steelhead	Smolt	Deschutes River at Rereg Tailrace	9			TRUE	
19-Apr-11	2011	04	19	Bull trout	Adult	Round Butte Forebay	1	361	480	FALSE	
19-Apr-11	2011	04	19	Bull trout	Adult	Round Butte Forebay	1	270	240	FALSE	
18-Apr-11	2011	04	18	Bull trout	Adult	Round Butte Forebay	1	290	240	FALSE	
18-Apr-11	2011	04	18	Bull trout	Adult	Round Butte Forebay	1	271	220	FALSE	
18-Apr-11	2011	04	18	Bull trout	Adult	Round Butte Forebay	1	335	490	FALSE	
18-Apr-11	2011	04	18	Steelhead	Smolt	Deschutes River at Rereg Tailrace	13			TRUE	
17-Apr-11	2011	04	17	Bull trout	Adult	Round Butte Forebay	1	481	1360	FALSE	
16-Apr-11	2011	04	16	Bull trout	Adult	Round Butte Forebay	1	559	2420	FALSE	
17-Apr-11	2011	04	17	Bull trout	Adult	Round Butte Forebay	1	351	394.7	FALSE	
17-Apr-11	2011	04	17	Bull trout	Adult	Round Butte Forebay	1	274	155.9	FALSE	
17-Apr-11	2011	04	17	Steelhead	Smolt	Deschutes River at Rereg Tailrace	8			TRUE	
17-Apr-11	2011	04	17	Steelhead	Smolt	Deschutes River at Rereg Tailrace	3			FALSE	
17-Apr-11	2011	04	17	Steelhead	Smolt	Deschutes River at Rereg Tailrace	1			TRUE	
17-Apr-11	2011	04	17	Steelhead	Smolt	Deschutes River at Rereg Tailrace	3			FALSE	
13-Apr-11	2011	04	13	Bull trout	Adult	Round Butte Forebay	1	370	440	FALSE	
13-Apr-11	2011	04	13	Bull trout	Adult	Round Butte Forebay	1	340	320	FALSE	
13-Apr-11	2011	04	13	Bull trout	Adult	Round Butte Forebay	1	295	220	FALSE	
13-Apr-11	2011	04	13	Bull trout	Adult	Round Butte Forebay	1	315	280	FALSE	
16-Apr-11	2011	04	16	Bull trout	Adult	Round Butte Forebay	1	320	360	FALSE	
16-Apr-11	2011	04	16	Bull trout	Adult	Round Butte Forebay	1	280	300	FALSE	
16-Apr-11	2011	04	16	Steelhead	Smolt	Deschutes River at Rereg Tailrace	5			FALSE	

16-Apr-11	2011	04	16	Steelhead	Smolt	Deschutes River at Rereg Tailrace	1			TRUE	
16-Apr-11	2011	04	16	Steelhead	Smolt	Deschutes River at Rereg Tailrace	2			FALSE	
12-Apr-11	2011	04	12	Bull trout	Juvenile	Deschutes River at Rereg Tailrace	1	208	67.7	FALSE	
12-Apr-11	2011	04	12	Steelhead	Smolt	Deschutes River at Rereg Tailrace	1	219	79.8	FALSE	
12-Apr-11	2011	04	12	Steelhead	Smolt	Deschutes River at Rereg Tailrace	1	241	101.5	FALSE	
12-Apr-11	2011	04	12	Steelhead	Smolt	Deschutes River at Rereg Tailrace	1	305	209.8	FALSE	
15-Apr-11	2011	04	15	Steelhead	Smolt	Deschutes River at Rereg Tailrace	1	201	53.8	FALSE	'MR' 'LOWER DESCHUTES RELEASE'
15-Apr-11	2011	04	15	Steelhead	Smolt	Deschutes River at Rereg Tailrace	1	189	53.5	FALSE	'MR' 'LOWER DESCHUTES RELEASE'
15-Apr-11	2011	04	15	Steelhead	Smolt	Deschutes River at Rereg Tailrace	1	173	40.9	FALSE	'MR' 'LOWER DESCHUTES RELEASE'
15-Apr-11	2011	04	15	Steelhead	Smolt	Deschutes River at Rereg Tailrace	1	201	64.5	FALSE	'MR' 'LOWER DESCHUTES RELEASE'
15-Apr-11	2011	04	15	Bull trout	Juvenile	Deschutes River at Rereg Tailrace	1	236	116.1	FALSE	'LOWER DESCHUTES RELEASE'
14-Apr-11	2011	04	14	Steelhead	Smolt	Deschutes River at Rereg Tailrace	1	221	72.2	FALSE	'MR' 'LOWER DESCHUTES RELEASE'
14-Apr-11	2011	04	14	Steelhead	Smolt	Deschutes River at Rereg Tailrace	1	229	86	FALSE	'MR' 'LOWER DESCHUTES RELEASE'
14-Apr-11	2011	04	14	Steelhead	Smolt	Deschutes River at Rereg Tailrace	1	207	61.5	FALSE	'MR' 'LOWER DESCHUTES RELEASE'
14-Apr-11	2011	04	14	Steelhead	Smolt	Deschutes River at Rereg Tailrace	1	179	40.8	FALSE	'MR' 'LOWER DESCHUTES RELEASE'
14-Apr-11	2011	04	14	Steelhead	Smolt	Deschutes River at Rereg Tailrace	1	180	38.4	FALSE	'MR' 'LOWER DESCHUTES RELEASE'
14-Apr-11	2011	04	14	Steelhead	Smolt	Deschutes River at Rereg Tailrace	1	178	37.9	FALSE	'MR' 'LOWER DESCHUTES RELEASE'
14-Apr-11	2011	04	14	Bull trout	Juvenile	Deschutes River at Rereg Tailrace	1	205	67.1	FALSE	'LOWER DESCHUTES RELEASE'
14-Apr-11	2011	04	14	Bull trout	Juvenile	Deschutes River at Rereg Tailrace	1	175	47.2	FALSE	'LOWER DESCHUTES RELEASE'
14-Apr-11	2011	04	14	Bull trout	Juvenile	Deschutes River at Rereg Tailrace	1	190	39.6	FALSE	'LOWER DESCHUTES RELEASE'
14-Apr-11	2011	04	14	Steelhead	Smolt	Deschutes River at Rereg Tailrace	1	223	64.5	FALSE	'MR' 'LOWER DESCHUTES RELEASE'
15-Apr-11	2011	04	15	Bull trout	Adult	Round Butte Forebay	1	430	780	FALSE	
15-Apr-11	2011	04	15	Bull trout	Adult	Round Butte Forebay	1	345		FALSE	
13-Apr-11	2011	04	13	Bull trout	Adult	Round Butte Forebay	1	510	1600	FALSE	
15-Apr-11	2011	04	15	Bull trout	Adult	Round Butte Forebay	1			FALSE	
15-Apr-11	2011	04	15	Steelhead	Smolt	Deschutes River at Rereg Tailrace	1			TRUE	
15-Apr-11	2011	04	15	Steelhead	Smolt	Deschutes River at Rereg Tailrace	2			TRUE	
15-Apr-11	2011	04	15	Steelhead	Smolt	Deschutes River at Rereg Tailrace	2			FALSE	
14-Apr-11	2011	04	14	Steelhead	Smolt	Deschutes River at Rereg Tailrace	3			FALSE	
14-Apr-11	2011	04	14	Bull trout	Adult	Round Butte Forebay	1	356	520	FALSE	
14-Apr-11	2011	04	14	Steelhead	Smolt	Deschutes River at Rereg Tailrace	1			TRUE	
14-Apr-11	2011	04	14	Steelhead	Smolt	Deschutes River at Rereg Tailrace	2			TRUE	
15-Apr-11	2011	04	15	Steelhead	Smolt	Deschutes River at Rereg Tailrace	2			TRUE	

13-Apr-11	2011	04	13	Steelhead	Smolt	Deschutes River at Rereg Tailrace			196	53	FALSE	'MR' 'LOWER DESCHUTES RELEASE'
13-Apr-11	2011	04	13	Steelhead	Smolt	Deschutes River at Rereg Tailrace			237	91.9	FALSE	'MR' 'LOWER DESCHUTES RELEASE'
13-Apr-11	2011	04	13	Steelhead	Smolt	Deschutes River at Rereg Tailrace			186	47.2	FALSE	'MR' 'LOWER DESCHUTES RELEASE'
13-Apr-11	2011	04	13	Bull trout	Juvenile	Deschutes River at Rereg Tailrace			213	72.7	FALSE	'LOWER DESCHUTES RELEASE'
13-Apr-11	2011	04	13	Steelhead	Smolt	Deschutes River at Rereg Tailrace			199	56.8	FALSE	'MR' 'LOWER DESCHUTES RELEASE'
11-Apr-11	2011	04	11	Steelhead	Smolt	Deschutes River at Rereg Tailrace			233	103.6	FALSE	'MR' 'LOWER DESCHUTES RELEASE'
11-Apr-11	2011	04	11	Bull trout	Juvenile	Deschutes River at Rereg Tailrace			222	24.4	FALSE	'MR' 'LOWER DESCHUTES RELEASE LOWER DESCHUTES RELEASE'
11-Apr-11	2011	04	11	Steelhead	Smolt	Deschutes River at Rereg Tailrace			176	46	FALSE	'MR' 'LOWER DESCHUTES RELEASE'
12-Apr-11	2011	04	12	Bull trout	Adult	Round Butte Forebay	1		605	3180	FALSE	
11-Apr-11	2011	04	11	Bull trout	Adult	Round Butte Forebay	1		533	1880	FALSE	
12-Apr-11	2011	04	12	Steelhead	Smolt	Deschutes River at Rereg Tailrace	3				FALSE	
11-Apr-11	2011	04	11	Steelhead	Smolt	Deschutes River at Rereg Tailrace	2				TRUE	
10-Apr-11	2011	04	10	Steelhead	Smolt	Deschutes River at Rereg Tailrace	2				FALSE	
10-Apr-11	2011	04	10	Steelhead	Smolt	Deschutes River at Rereg Tailrace	2				FALSE	
09-Apr-11	2011	04	09	Bull trout	Adult	Round Butte Forebay	1		689	4500	FALSE	
09-Apr-11	2011	04	09	Bull trout	Adult	Round Butte Forebay	1		731	4280	TRUE	
10-Apr-11	2011	04	10	Bull trout	Juvenile	Deschutes River at Rereg Tailrace	1		205	59.9	FALSE	'LOWER DESCHUTES RELEASE'
09-Apr-11	2011	04	09	Bull trout	Juvenile	Deschutes River at Rereg Tailrace	1		207	68.7	FALSE	'LOWER DESCHUTES RELEASE'
09-Apr-11	2011	04	09	Bull trout	Adult	To USGS for bioenergetics study	1		358	420	FALSE	
09-Apr-11	2011	04	09	Bull trout	Adult	Round Butte Forebay	1		330	300	FALSE	E5 - LEFT EYE (CATARACT)?
09-Apr-11	2011	04	09	Steelhead	Smolt	Deschutes River at Rereg Tailrace	1				FALSE	
08-Apr-11	2011	04	08	Bull trout	Adult	Round Butte Forebay	1		421	980	FALSE	
08-Apr-11	2011	04	08	Bull trout	Adult	Round Butte Forebay	1		378	440	TRUE	
07-Apr-11	2011	04	07	Bull trout	Adult	Round Butte Forebay	1				TRUE	
07-Apr-11	2011	04	07	Steelhead	Smolt	Deschutes River at Rereg Tailrace	2				TRUE	
07-Apr-11	2011	04	07	Bull trout	Adult	Round Butte Forebay	1		531	1960	FALSE	
07-Apr-11	2011	04	07	Bull trout	Adult	Round Butte Forebay	1		440	1120	FALSE	FULL STOMACH
06-Apr-11	2011	04	06	Bull trout	Adult	Round Butte Forebay	1		534	1560	FALSE	
06-Apr-11	2011	04	06	Bull trout	Adult	Round Butte Forebay	1		515	1960	FALSE	
06-Apr-11	2011	04	06	Bull trout	Adult	Round Butte Forebay	1		380	1560	FALSE	
05-Apr-11	2011	04	05	Bull trout	Adult	Round Butte Forebay	1		651	2960	FALSE	
08-Apr-11	2011	04	08	Bull trout	Juvenile	Deschutes River at Rereg Tailrace	1		224	81	FALSE	'LOWER DESCHUTES RELEASE'
08-Apr-11	2011	04	08	Bull trout	Juvenile	Deschutes River at Rereg Tailrace	1		201	67.2	FALSE	'LOWER DESCHUTES RELEASE'



06-Apr-11	2011	04	06	Steelhead	Smolt	Mortality in trap and to ODFW pathology	1				FALSE	
06-Apr-11	2011	04	06	Steelhead	Smolt	Deschutes River at Rereg Tailrace	1				FALSE	
06-Apr-11	2011	04	06	Steelhead	Smolt	Deschutes River at Rereg Tailrace	1				TRUE	
06-Apr-11	2011	04	06	Steelhead	Smolt	Deschutes River at Rereg Tailrace	1				FALSE	
06-Apr-11	2011	04	06	Bull trout	Adult	Round Butte Forebay	1	326	302.5		TRUE	
05-Apr-11	2011	04	05	Steelhead	Smolt	Deschutes River at Rereg Tailrace	1				TRUE	
05-Apr-11	2011	04	05	Bull trout	Adult	To USGS for bioenergetics study	1	330	360		FALSE	
04-Apr-11	2011	04	04	Bull trout	Adult	Round Butte Forebay	1	420	860		FALSE	
07-Apr-11	2011	04	07	Bull trout	Juvenile	Deschutes River at Rereg Tailrace	1	194	58.6		FALSE	'LOWER DESCHUTES RELEASE'
07-Apr-11	2011	04	07	Bull trout	Juvenile	Deschutes River at Rereg Tailrace	1	192	48.8		FALSE	'LOWER DESCHUTES RELEASE'
07-Apr-11	2011	04	07	Steelhead	Smolt	Deschutes River at Rereg Tailrace	1	240	101.1		FALSE	'MR' 'LOWER DESCHUTES RELEASE'
07-Apr-11	2011	04	07	Steelhead	Smolt	Deschutes River at Rereg Tailrace	1	176	46.4		FALSE	'MR' 'LOWER DESCHUTES RELEASE'
07-Apr-11	2011	04	07	Bull trout	Juvenile	Deschutes River at Rereg Tailrace	1	173	40.4		FALSE	'LOWER DESCHUTES RELEASE'
07-Apr-11	2011	04	07	Steelhead	Smolt	Deschutes River at Rereg Tailrace	1	236	101.5		FALSE	'MR' 'LOWER DESCHUTES RELEASE'
07-Apr-11	2011	04	07	Steelhead	Smolt	Deschutes River at Rereg Tailrace	1	210	67.3		FALSE	'MR' 'LOWER DESCHUTES RELEASE'
07-Apr-11	2011	04	07	Bull trout	Juvenile	Deschutes River at Rereg Tailrace	1	198	54.1		FALSE	'LOWER DESCHUTES RELEASE'
07-Apr-11	2011	04	07	Bull trout	Juvenile	Deschutes River at Rereg Tailrace	1	173	34.4		FALSE	'LOWER DESCHUTES RELEASE'
07-Apr-11	2011	04	07	Bull trout	Juvenile	Deschutes River at Rereg Tailrace	1	195	59.7		FALSE	'LOWER DESCHUTES RELEASE'
06-Apr-11	2011	04	06	Steelhead	Smolt	Deschutes River at Rereg Tailrace	1	238	107.9		FALSE	'MR' 'LOWER DESCHUTES RELEASE'
06-Apr-11	2011	04	06	Bull trout	Juvenile	Deschutes River at Rereg Tailrace	1	176	40.6		FALSE	'LOWER DESCHUTES RELEASE'
06-Apr-11	2011	04	06	Bull trout	Juvenile	Deschutes River at Rereg Tailrace	1	181	44.1		FALSE	'LOWER DESCHUTES RELEASE'
06-Apr-11	2011	04	06	Bull trout	Juvenile	Deschutes River at Rereg Tailrace	1	205	76.8		FALSE	'LOWER DESCHUTES RELEASE'
06-Apr-11	2011	04	06	Bull trout	Juvenile	Deschutes River at Rereg Tailrace	1	222	92.2		FALSE	'LOWER DESCHUTES RELEASE'
06-Apr-11	2011	04	06	Bull trout	Juvenile	Deschutes River at Rereg Tailrace	1	200	61		FALSE	'LOWER DESCHUTES RELEASE'
06-Apr-11	2011	04	06	Bull trout	Juvenile	Deschutes River at Rereg Tailrace	1	208	70.6		FALSE	'LOWER DESCHUTES RELEASE'
06-Apr-11	2011	04	06	Steelhead	Smolt	Deschutes River at Rereg Tailrace	1	200	59.6		FALSE	'MR' 'LOWER DESCHUTES RELEASE'
05-Apr-11	2011	04	05	Bull trout	Juvenile	Deschutes River at Rereg Tailrace	1	200	71.3		FALSE	'LOWER DESCHUTES RELEASE'
05-Apr-11	2011	04	05	Bull trout	Juvenile	Deschutes River at Rereg Tailrace	1	199	63.3		FALSE	'LOWER DESCHUTES RELEASE'
05-Apr-11	2011	04	05	Bull trout	Juvenile	Deschutes River at Rereg Tailrace	1	195	4.4		FALSE	'LOWER DESCHUTES RELEASE'

05-Apr-11	2011	04	05	Bull trout	Juvenile	Deschutes River at Rereg Tailrace	1	169	13.6	FALSE	'LOWER DESCHUTES RELEASE'
05-Apr-11	2011	04	05	Bull trout	Juvenile	Deschutes River at Rereg Tailrace	1	198	62	FALSE	'LOWER DESCHUTES RELEASE'
04-Apr-11	2011	04	04	Bull trout	Juvenile	Deschutes River at Rereg Tailrace	1	214	72.9	FALSE	'LOWER DESCHUTES RELEASE'
04-Apr-11	2011	04	04	Bull trout	Juvenile	Deschutes River at Rereg Tailrace	1	174	37.6	FALSE	'LOWER DESCHUTES RELEASE'
04-Apr-11	2011	04	04	Steelhead	Smolt	Deschutes River at Rereg Tailrace	1	208	68.1	FALSE	'MR' 'LOWER DESCHUTES RELEASE'
04-Apr-11	2011	04	04	Steelhead	Smolt	Deschutes River at Rereg Tailrace	1	324	243.3	FALSE	'MR' 'LOWER DESCHUTES RELEASE'
05-Apr-11	2011	04	05	Steelhead	Smolt	Deschutes River at Rereg Tailrace	1	304	125	FALSE	'MR' 'LOWER DESCHUTES RELEASE'
05-Apr-11	2011	04	05	Steelhead	Smolt	Deschutes River at Rereg Tailrace	1	306	226.2	FALSE	'MR' 'LOWER DESCHUTES RELEASE'
05-Apr-11	2011	04	05	Steelhead	Smolt	Deschutes River at Rereg Tailrace	1	271	2	FALSE	'MR' 'LOWER DESCHUTES RELEASE'
05-Apr-11	2011	04	05	Bull trout	Juvenile	Deschutes River at Rereg Tailrace	1	188	1.9	FALSE	'LOWER DESCHUTES RELEASE'
04-Apr-11	2011	04	04	Steelhead	Smolt	Deschutes River at Rereg Tailrace	1	267	131.8	FALSE	'MR' 'LOWER DESCHUTES RELEASE'
04-Apr-11	2011	04	04	Steelhead	Smolt	Deschutes River at Rereg Tailrace	1	289	220.5	FALSE	'MR' 'LOWER DESCHUTES RELEASE'
03-Apr-11	2011	04	03	Bull trout	Juvenile	Deschutes River at Rereg Tailrace	1	211	84.8	FALSE	
03-Apr-11	2011	04	03	Bull trout	Adult	To USGS for bioenergetics study	1	365	500	FALSE	
03-Apr-11	2011	04	03	Bull trout	Juvenile	To USGS for bioenergetics study	1	272	260	FALSE	
03-Apr-11	2011	04	03	Steelhead	Smolt	Deschutes River at Rereg Tailrace	1			FALSE	
03-Apr-11	2011	04	03	Bull trout	Adult	Mortality in trap and to ODFW pathology	1	510	1980	FALSE	
02-Apr-11	2011	04	02	Bull trout	Juvenile	Deschutes River at Rereg Tailrace	1	202	63.2	FALSE	'LOWER DESCHUTES RELEASE'
02-Apr-11	2011	04	02	Bull trout	Juvenile	Deschutes River at Rereg Tailrace	1	195	59.4	FALSE	'LOWER DESCHUTES RELEASE'
02-Apr-11	2011	04	02	Bull trout	Juvenile	Deschutes River at Rereg Tailrace	1	199	58.5	TRUE	'RE' 'LOWER DESCHUTES RELEASE'
02-Apr-11	2011	04	02	Bull trout	Juvenile	Deschutes River at Rereg Tailrace	1	189	54	FALSE	'LOWER DESCHUTES RELEASE'
02-Apr-11	2011	04	02	Bull trout	Adult	Round Butte Forebay	1	325	460	FALSE	S4-2 BELLY-UNFIT FOR PIT TAG
02-Apr-11	2011	04	02	Bull trout	Adult	To USGS for bioenergetics study	1	366	480	FALSE	
02-Apr-11	2011	04	02	Bull trout	Adult	To USGS for bioenergetics study	1	313	300	FALSE	
02-Apr-11	2011	04	02	Steelhead	Smolt	Deschutes River at Rereg Tailrace	1			FALSE	
02-Apr-11	2011	04	02	Steelhead	Smolt	Deschutes River at Rereg Tailrace	1			FALSE	
01-Apr-11	2011	04	01	Bull trout	Juvenile	Deschutes River at Rereg Tailrace	1	205	64.6	FALSE	'LOWER DESCHUTES RELEASE'

01-Apr-11	2011	04	01	Steelhead	Smolt	Deschutes River at Rereg Tailrace	1	302	210.3	FALSE	'MR' 'LOWER DESCHUTES RELEASE LOWER DESCHUTES RELEASE'
01-Apr-11	2011	04	01	Steelhead	Smolt	Deschutes River at Rereg Tailrace	1	218	65.5	FALSE	'MR' 'LOWER DESCHUTES RELEASE'
01-Apr-11	2011	04	01	Bull trout	Juvenile	Deschutes River at Rereg Tailrace	1	179	41.4	FALSE	'LOWER DESCHUTES RELEASE'
30-Mar-11	2011	03	30	Bull trout	Adult	Round Butte Forebay	1	390	820	FALSE	NOT HEALTHY
01-Apr-11	2011	04	01	Steelhead	Smolt	Deschutes River at Rereg Tailrace	1			FALSE	
01-Apr-11	2011	04	01	Bull trout	Adult	Round Butte Forebay	1			FALSE	no PIT tag, swimming sideways
31-Mar-11	2011	03	31	Bull trout	Adult	Round Butte Forebay	1	387	700	FALSE	KOK CAUDAL HANGING OUT OF MOUTH
31-Mar-11	2011	03	31	Bull trout	Adult	Round Butte Forebay	1	374	500	FALSE	KOK CAUDAL HANGING OUT OF MOUTH
31-Mar-11	2011	03	31	Steelhead	Smolt	Deschutes River at Rereg Tailrace	1	174	35.5	FALSE	'MR' 'LOWER DESCHUTES RELEASE'
31-Mar-11	2011	03	31	Steelhead	Smolt	Deschutes River at Rereg Tailrace	1	226	76.3	FALSE	'MR' 'LOWER DESCHUTES RELEASE'
31-Mar-11	2011	03	31	Steelhead	Smolt	Deschutes River at Rereg Tailrace	1	211	68	FALSE	'MR' 'LOWER DESCHUTES RELEASE'
31-Mar-11	2011	03	31	Steelhead	Smolt	Deschutes River at Rereg Tailrace	1	259	133.6	FALSE	'MR' 'LOWER DESCHUTES RELEASE'
31-Mar-11	2011	03	31	Bull trout	Juvenile	Deschutes River at Rereg Tailrace	1	174	44.3	FALSE	'LOWER DESCHUTES RELEASE'
31-Mar-11	2011	03	31	Bull trout	Juvenile	Deschutes River at Rereg Tailrace	1	216	71.2	FALSE	'LOWER DESCHUTES RELEASE'
31-Mar-11	2011	03	31	Bull trout	Juvenile	Deschutes River at Rereg Tailrace	1	206	67.8	FALSE	'LOWER DESCHUTES RELEASE'
30-Mar-11	2011	03	30	Bull trout	Juvenile	Deschutes River at Rereg Tailrace	1	213	74.3	FALSE	'LOWER DESCHUTES RELEASE'
30-Mar-11	2011	03	30	Bull trout	Juvenile	Deschutes River at Rereg Tailrace	1	213	72.8	FALSE	'LOWER DESCHUTES RELEASE'
30-Mar-11	2011	03	30	Bull trout	Juvenile	Deschutes River at Rereg Tailrace	1	211	58	FALSE	'LOWER DESCHUTES RELEASE'
29-Mar-11	2011	03	29	Steelhead	Smolt	Deschutes River at Rereg Tailrace	1	235	110.1	FALSE	'MR' 'LOWER DESCHUTES RELEASE'
29-Mar-11	2011	03	29	Bull trout	Adult	Round Butte Forebay	1	314	260.3	FALSE	
28-Mar-11	2011	03	28	Bull trout	Juvenile	To USGS for bioenergetics study	1	227	88.5	FALSE	
28-Mar-11	2011	03	28	Bull trout	Juvenile	Deschutes River at Rereg Tailrace	1	195	61.5	FALSE	
28-Mar-11	2011	03	28	Steelhead	Smolt	Deschutes River at Rereg Tailrace	1			FALSE	
28-Mar-11	2011	03	28	Steelhead	Smolt	Deschutes River at Rereg Tailrace	1			TRUE	
27-Mar-11	2011	03	27	Steelhead	Smolt	Deschutes River at Rereg Tailrace	1			FALSE	
27-Mar-11	2011	03	27	Steelhead	Smolt	Deschutes River at Rereg Tailrace	2			FALSE	
27-Mar-11	2011	03	27	Bull trout	Juvenile	To USGS for bioenergetics study	1	227	105.6	FALSE	
27-Mar-11	2011	03	27	Bull trout	Juvenile	To USGS for bioenergetics study	1	205	62.9	FALSE	
27-Mar-11	2011	03	27	Bull trout	Adult	Round Butte Forebay	1	345	420	FALSE	E1-both, no PIT tag

26-Mar-11	2011	03	26	Bull trout	Adult	Round Butte Forebay	1	560		FALSE	no pit tag, upside down in sorting tank. Measured and released
26-Mar-11	2011	03	26	Bull trout	Juvenile	To USGS for bioenergetics study	1	189	55	FALSE	
26-Mar-11	2011	03	26	Bull trout	Juvenile	To USGS for bioenergetics study	1	233	102.4	FALSE	
26-Mar-11	2011	03	26	Steelhead	Smolt	Deschutes River at Rereg Tailrace	2			FALSE	
24-Mar-11	2011	03	24	Bull trout	Adult	To USGS for bioenergetics study	1	330	300	FALSE	
23-Mar-11	2011	03	23	Bull trout	Adult	Round Butte Forebay	1	612		FALSE	
22-Mar-11	2011	03	22	Bull trout	Adult	Round Butte Forebay	1	730		TRUE	FUNGUS ON HEAD; BLIND RT EYE?; MORIBUND
21-Mar-11	2011	03	21	Bull trout	Adult	Round Butte Forebay	1			FALSE	
22-Mar-11	2011	03	22	Bull trout	Adult	Round Butte Forebay	1	310	280	FALSE	
22-Mar-11	2011	03	22	Steelhead	Smolt	Deschutes River at Rereg Tailrace	1			FALSE	
22-Mar-11	2011	03	22	Steelhead	Smolt	Deschutes River at Rereg Tailrace	1	249	109.8	FALSE	'MR' 'LOWER DESCHUTES RELEASE'
21-Mar-11	2011	03	21	Bull trout	Juvenile	Deschutes River at Rereg Tailrace	1	202	70.3	FALSE	'MR' 'LOWER DESCHUTES RELEASE'
16-Mar-11	2011	03	16	Steelhead	Smolt	Deschutes River at Rereg Tailrace	1	205	73.6	FALSE	
19-Mar-11	2011	03	19	Bull trout	Adult	To USGS for bioenergetics study	1	473	1180	FALSE	
18-Mar-11	2011	03	18	Bull trout	Adult	Round Butte Forebay	1	325	360	FALSE	E1 L/R EYE; H1
17-Mar-11	2011	03	17	Bull trout	Juvenile	Deschutes River at Rereg Tailrace	1	191	50.6	FALSE	'MR' 'LOWER DESCHUTES RELEASE'
16-Mar-11	2011	03	16	Bull trout	Adult	Round Butte Forebay	1	650	2860	FALSE	
15-Mar-11	2011	03	15	Steelhead	Smolt	Deschutes River at Rereg Tailrace	2			FALSE	
14-Mar-11	2011	03	14	Bull trout	Adult	Round Butte Forebay	1	336	340	FALSE	
14-Mar-11	2011	03	14	Bull trout	Adult	Round Butte Forebay	1	334	380	TRUE	
14-Mar-11	2011	03	14	Steelhead	Smolt	Deschutes River at Rereg Tailrace	1			FALSE	
10-Mar-11	2011	03	10	Bull trout	Adult	Round Butte Forebay	1			FALSE	not doing good, released alive
04-Mar-11	2011	03	04	Bull trout	Adult	Round Butte Forebay	1	430	840	TRUE	Predator V-screen Sampling
04-Mar-11	2011	03	04	Bull trout	Adult	Round Butte Forebay	1	660	3980	FALSE	Predator V-screen sampling
04-Mar-11	2011	03	04	Bull trout	Adult	Round Butte Forebay	1	675	4160	FALSE	Predator V-screen sampling
28-Feb-11	2011	02	28	Bull trout	Adult	Round Butte Forebay	1	615	3120	FALSE	Predator V-screen Sampling
28-Feb-11	2011	02	28	Bull trout	Adult	Round Butte Forebay	1	435	980	FALSE	Predator V-screen sampling
07-Mar-11	2011	03	07	Steelhead	Smolt	Deschutes River at Rereg Tailrace	1			FALSE	
09-Mar-11	2011	03	09	Bull trout	Adult	Round Butte Forebay	1	660	3980	FALSE	
09-Mar-11	2011	03	09	Bull trout	Adult	Round Butte Forebay	1	593	2100	FALSE	
09-Mar-11	2011	03	09	Bull trout	Adult	Round Butte Forebay	1	597	2540	FALSE	
08-Mar-11	2011	03	08	Bull trout	Adult	Round Butte Forebay	1	555	2560	FALSE	
07-Mar-11	2011	03	07	Bull trout	Adult	Round Butte Forebay	1	485		FALSE	
07-Mar-11	2011	03	07	Bull trout	Adult	Round Butte Forebay	1	540		FALSE	

04-Mar-11	2011	03	04	Bull trout	Adult	Round Butte Forebay	1	630	2720	TRUE	
03-Mar-11	2011	03	03	Bull trout	Adult	Round Butte Forebay	1	800	5700	FALSE	
03-Mar-11	2011	03	03	Bull trout	Adult	Round Butte Forebay	1	630	2720	FALSE	
02-Mar-11	2011	03	02	Bull trout	Adult	Round Butte Forebay	1	340	380	TRUE	
01-Mar-11	2011	03	01	Bull trout	Adult	Round Butte Forebay	1	448		TRUE	
01-Mar-11	2011	03	01	Bull trout	Juvenile	Deschutes River at Rereg Tailrace	1	196	65.8	FALSE	'MR' 'LOWER DESCHUTES RELEASE'
01-Mar-11	2011	03	01	Bull trout	Juvenile	Deschutes River at Rereg Tailrace	1	186	53.2	FALSE	'MR' 'LOWER DESCHUTES RELEASE'
28-Feb-11	2011	02	28	Bull trout	Adult	Round Butte Forebay	1			TRUE	
25-Feb-11	2011	02	25	Bull trout	Adult	Round Butte Forebay	1	356	340	FALSE	
24-Feb-11	2011	02	24	Bull trout	Adult	Round Butte Forebay	1	445	1260	FALSE	
22-Feb-11	2011	02	22	Bull trout	Adult	Round Butte Forebay	1	569	2520	FALSE	
14-Feb-11	2011	02	14	Bull trout	Adult	Mortality in trap and to ODFW pathology	1	640	340	FALSE	otter kill?
21-Feb-11	2011	02	21	Bull trout	Juvenile	Deschutes River at Rereg Tailrace	1	199	63	FALSE	'LOWER DESCHUTES RELEASE'
17-Feb-11	2011	02	17	Steelhead	Smolt	Deschutes River at Rereg Tailrace	1	263	153.4	FALSE	'MR' 'LOWER DESCHUTES RELEASE'
16-Feb-11	2011	02	16	Steelhead	Smolt	Deschutes River at Rereg Tailrace	1	276	176.6	FALSE	'MR' 'LOWER DESCHUTES RELEASE'
15-Feb-11	2011	02	15	Steelhead	Smolt	Deschutes River at Rereg Tailrace	1	288	192.6	FALSE	'MR' 'LOWER DESCHUTES RELEASE'
07-Feb-11	2011	02	07	Steelhead	Smolt	Deschutes River at Rereg Tailrace	1	304	232.4	FALSE	'MR' 'LOWER DESCHUTES RELEASE'
20-Feb-11	2011	02	20	Bull trout	Adult	Round Butte Forebay	1	595	2120	FALSE	
16-Feb-11	2011	02	16	Bull trout	Adult	Round Butte Forebay	1	562	1900	FALSE	
16-Feb-11	2011	02	16	Bull trout	Adult	Round Butte Forebay	1	640	2800	FALSE	
16-Feb-11	2011	02	16	Bull trout	Adult	Round Butte Forebay	1	362	660	FALSE	
16-Feb-11	2011	02	16	Bull trout	Adult	Round Butte Forebay	1	335	460	FALSE	S3-1 AR small
15-Feb-11	2011	02	15	Bull trout	Adult	Round Butte Forebay	1	317	242	TRUE	
14-Feb-11	2011	02	14	Bull trout	Adult	Round Butte Forebay	1	655	3480	FALSE	
14-Feb-11	2011	02	14	Bull trout	Adult	Round Butte Forebay	1	354	520	FALSE	
14-Feb-11	2011	02	14	Bull trout	Juvenile	To USGS for bioenergetics study	1	224	88.9	FALSE	
14-Feb-11	2011	02	14	Bull trout	Adult	To USGS for bioenergetics study	1	410	720	FALSE	
14-Feb-11	2011	02	14	Bull trout	Adult	Round Butte Forebay	1	337	460	FALSE	
10-Feb-11	2011	02	10	Bull trout	Adult	Round Butte Forebay	1	653	2960	FALSE	
09-Feb-11	2011	02	09	Bull trout	Adult	To USGS for bioenergetics study	1	561	2240	FALSE	Dons project
07-Feb-11	2011	02	07	Bull trout	Adult	Round Butte Forebay	1	463	1120	TRUE	Otter bite
10-Feb-11	2011	02	10	Bull trout	Adult	To USGS for bioenergetics study	1	352	480	FALSE	bioenergetics
10-Feb-11	2011	02	10	Bull trout	Adult	To USGS for bioenergetics study	1	439	1120	FALSE	bioenergetics
10-Feb-11	2011	02	10	Bull trout	Adult	Round Butte Forebay	1	595	2160	FALSE	did not tag Blind H5 H6 F3-2 dorsal

09-Feb-11	2011	02	09	Bull trout	Adult	To USGS for bioenergetics study	1	318	262.7	FALSE	Bioenergetics
09-Feb-11	2011	02	09	Bull trout	Adult	Round Butte Forebay	1	537	1260	FALSE	Fish was laboring to swim
09-Feb-11	2011	02	09	Bull trout	Adult	To USGS for bioenergetics study	1	409	580	FALSE	Bio energetics
04-Feb-11	2011	02	04	Bull trout	Adult	Round Butte Forebay	1	726	5100	FALSE	
03-Feb-11	2011	02	03	Bull trout	Adult	Round Butte Forebay	1	608	2630	TRUE	
03-Feb-11	2011	02	03	Bull trout	Adult	Round Butte Forebay	1	320	220	FALSE	S1-1, F3-1 CAUDAL
02-Feb-11	2011	02	02	Bull trout	Adult	Round Butte Forebay	1	347	440	TRUE	
02-Feb-11	2011	02	02	Bull trout	Adult	Round Butte Forebay	1	566	1940	FALSE	
02-Feb-11	2011	02	02	Bull trout	Adult	Round Butte Forebay	1	427	940	FALSE	
01-Feb-11	2011	02	01	Bull trout	Adult	Round Butte Forebay	1	485	1320	FALSE	
01-Feb-11	2011	02	01	Bull trout	Adult	Round Butte Forebay	1	305	330	FALSE	
01-Feb-11	2011	02	01	Bull trout	Adult	Round Butte Forebay	1	308	360	FALSE	
31-Jan-11	2011	01	31	Bull trout	Adult	Round Butte Forebay	1	377	580	FALSE	
31-Jan-11	2011	01	31	Bull trout	Adult	Round Butte Forebay	1	425	840	FALSE	
31-Jan-11	2011	01	31	Bull trout	Adult	Round Butte Forebay	1	318	380	FALSE	
31-Jan-11	2011	01	31	Bull trout	Adult	Round Butte Forebay	1	400	780	FALSE	
31-Jan-11	2011	01	31	Bull trout	Adult	Round Butte Forebay	1	337	480	FALSE	
31-Jan-11	2011	01	31	Bull trout	Adult	Round Butte Forebay	1	300	320	FALSE	
31-Jan-11	2011	01	31	Bull trout	Adult	Round Butte Forebay	1	260	265	FALSE	
31-Jan-11	2011	01	31	Bull trout	Adult	Round Butte Forebay	1	313	365	FALSE	
31-Jan-11	2011	01	31	Bull trout	Adult	Round Butte Forebay	1	247	360	FALSE	
27-Jan-11	2011	01	27	Bull trout	Adult	Round Butte Forebay	1	353	560	FALSE	
28-Jan-11	2011	01	28	Bull trout	Adult	Round Butte Forebay	1	480	620	FALSE	KOK in mouth, swollen belly from fish
28-Jan-11	2011	01	28	Bull trout	Adult	Round Butte Forebay	1	385	540	FALSE	
26-Jan-11	2011	01	26	Bull trout	Adult	Round Butte Forebay	1	552	1540	FALSE	
26-Jan-11	2011	01	26	Bull trout	Adult	Round Butte Forebay	1			FALSE	otter had a hold of it on the separator, released when I scared it. Fish was captured and released. Descaling and small puncture wound in front of dorsal
25-Jan-11	2011	01	25	Bull trout	Adult	Round Butte Forebay	1	502	1505	TRUE	
24-Jan-11	2011	01	24	Bull trout	Adult	Round Butte Forebay	1	356	345	TRUE	
24-Jan-11	2011	01	24	Bull trout	Adult	Mortality in trap and to ODFW pathology	1	501	960	TRUE	
24-Jan-11	2011	01	24	Bull trout	Adult	Round Butte Forebay	1	725	3670	FALSE	
24-Jan-11	2011	01	24	Bull trout	Adult	Round Butte Forebay	1	502	1500	FALSE	
21-Jan-11	2011	01	21	Bull trout	Adult	Round Butte Forebay	1	525	1660	TRUE	

20-Jan-11	2011	01	20	Bull trout	Adult	Round Butte Forebay	1	433	1008	FALSE	E1 lt eye; kok fin hanging out of mouth-tight stomach, no PIT tag
19-Jan-11	2011	01	19	Bull trout	Adult	Round Butte Forebay	1	356	340	FALSE	LC=5; RC=5; BIRD MARKS?
17-Jan-11	2011	01	17	Bull trout	Adult	Round Butte Forebay	1	445	900	FALSE	S3-1 on ventral side between vents & pecs
17-Jan-11	2011	01	17	Bull trout	Adult	Round Butte Forebay	1	505	1400	TRUE	
17-Jan-11	2011	01	17	Bull trout	Adult	Round Butte Forebay	1	445	1180	FALSE	
17-Jan-11	2011	01	17	Bull trout	Adult	Round Butte Forebay	1	378	480	TRUE	
12-Jan-11	2011	01	12	Bull trout	Adult	Round Butte Forebay	1	455		FALSE	
12-Jan-11	2011	01	12	Bull trout	Adult	Round Butte Forebay	1	472		TRUE	
10-Jan-11	2011	01	10	Bull trout	Adult	Round Butte Forebay	1	510	1300	FALSE	no pit tag; bleeding from gills; red swollen vent
10-Jan-11	2011	01	10	Bull trout	Adult	Round Butte Forebay	1	472	980	FALSE	Scoliosis
07-Jan-11	2011	01	07	Bull trout	Adult	Round Butte Forebay	1	435	980	TRUE	
07-Jan-11	2011	01	07	Bull trout	Adult	Round Butte Forebay	1	385	520	TRUE	
05-Jan-11	2011	01	05	Bull trout	Adult	Round Butte Forebay	1	385	1350	TRUE	F2-1 pelvic, dorsal, anal; E1 rt eye
04-Jan-11	2011	01	04	Bull trout	Adult	Round Butte Forebay	1	413	765	TRUE	
03-Jan-11	2011	01	03	Bull trout	Adult	Round Butte Forebay	1	496	1660	FALSE	
03-Jan-11	2011	01	03	Bull trout	Adult	Round Butte Forebay	1	475	1260	FALSE	
03-Jan-11	2011	01	03	Bull trout	Adult	Round Butte Forebay	1	522	3040	FALSE	
03-Jan-11	2011	01	03	Bull trout	Adult	Mortality in trap and to ODFW pathology	1	504	820	FALSE	S5, H6 - snout abrasion
24-Dec-10	2010	12	24	Bull trout	Adult	Mortality in trap and to ODFW pathology	1			FALSE	Otter Mort face eaten
30-Dec-10	2010	12	30	Bull trout	Adult	Round Butte Forebay	1	521	1820	TRUE	FU on Head Post spawn Laboring to swim
30-Dec-10	2010	12	30	Bull trout	Adult	Round Butte Forebay	1	405	940	TRUE	
28-Dec-10	2010	12	28	Bull trout	Adult	Round Butte Forebay	1	710	3380	FALSE	F2-1 Caudal FU gill H6 Snout abrasion
27-Dec-10	2010	12	27	Bull trout	Adult	Round Butte Forebay	1	357		FALSE	
20-Dec-10	2010	12	20	Bull trout	Adult	Round Butte Forebay	1	408	1000	FALSE	
17-Dec-10	2010	12	17	Bull trout	Adult	Round Butte Forebay	1	411	760	TRUE	
16-Dec-10	2010	12	16	Bull trout	Adult	Round Butte Forebay	1	576	1920	TRUE	
13-Dec-10	2010	12	13	Bull trout	Adult	Round Butte Forebay	1	349	560	TRUE	F2-caudal; rt pec; l pelvic; dorsal
09-Dec-10	2010	12	09	Bull trout	Adult	Round Butte Forebay	1	359	520	FALSE	
07-Dec-10	2010	12	07	Bull trout	Adult	Round Butte Forebay	1			FALSE	
06-Dec-10	2010	12	06	Bull trout	Adult	Round Butte Forebay	1	492	1380	TRUE	RA S3-1; old hook wound under chin
03-Dec-10	2010	12	03	Bull trout	Adult	Round Butte Forebay	1	492	1400	FALSE	
01-Dec-10	2010	12	01	Bull trout	Adult	Round Butte Forebay	1	371	560	FALSE	
30-Nov-10	2010	11	30	Bull trout	Adult	Round Butte Forebay	1	351	360	FALSE	
30-Nov-10	2010	11	30	Bull trout	Adult	Round Butte Forebay	1	355		TRUE	

30-Nov-10	2010	11	30	Bull trout	Adult	Round Butte Forebay	1	495	1240	FALSE	
29-Nov-10	2010	11	29	Bull trout	Adult	Round Butte Forebay	1	535	1600	TRUE	FU on head and dorsal; H6 snout abrasion
29-Nov-10	2010	11	29	Bull trout	Adult	Round Butte Forebay	1	410	740	TRUE	
24-Nov-10	2010	11	24	Bull trout	Adult	Round Butte Forebay	1	432	1060	FALSE	E1-RT
23-Nov-10	2010	11	23	Bull trout	Juvenile	Round Butte Forebay	1	257	133.8	FALSE	
23-Nov-10	2010	11	23	Bull trout	Adult	Round Butte Forebay	1			FALSE	no water supply at large fish
22-Nov-10	2010	11	22	Bull trout	Adult	Round Butte Forebay	1	378	520	FALSE	
22-Nov-10	2010	11	22	Bull trout	Adult	Round Butte Forebay	1	375	220	FALSE	
19-Nov-10	2010	11	19	Bull trout	Adult	Round Butte Forebay	1	356	600	TRUE	release from medium @ 1:00, recaptured @ 1:45. Cloudy eyes, swimming near surface
19-Nov-10	2010	11	19	Bull trout	Adult	Round Butte Forebay	1	356	600	TRUE	in large fish tank in am, back in facility @ 1:00pm. Cloudy eyes, swimming near surface
19-Nov-10	2010	11	19	Bull trout	Adult	Round Butte Forebay	1	560	2980	FALSE	FU on head and opercules; S3-2 on belly where PIT tag would go ~3"X1.5"
19-Nov-10	2010	11	19	Bull trout	Adult	Round Butte Forebay	1	356	600	FALSE	E5- both eyes clouded over- possibly blind?
19-Nov-10	2010	11	19	Bull trout	Adult	Round Butte Forebay	1	373	640	FALSE	
17-Nov-10	2010	11	17	Bull trout	Adult	Round Butte Forebay	1	350	460	FALSE	
17-Nov-10	2010	11	17	Bull trout	Adult	Round Butte Forebay	1	645	3050	FALSE	appears to be recap from Monday (11/15) fungus on head, opercules, and all fins
17-Nov-10	2010	11	17	Bull trout	Adult	Round Butte Forebay	1	520	2220	FALSE	
16-Nov-10	2010	11	16	Bull trout	Adult	Round Butte Forebay	1	336	340	FALSE	full stomach
16-Nov-10	2010	11	16	Bull trout	Adult	Round Butte Forebay	1	319	220	FALSE	
16-Nov-10	2010	11	16	Bull trout	Adult	Round Butte Forebay	1	350	360	FALSE	S3-1 by anal (potential bird claw marks)
15-Nov-10	2010	11	15	Bull trout	Adult	Round Butte Forebay	1	645	3050	FALSE	fungus on head, opercules, all fins. Hanging near top of surface, not doing well - no PIT tag.
11-Nov-10	2010	11	11	Bull trout	Adult	Round Butte Forebay	1	375	640	FALSE	
11-Nov-10	2010	11	11	Bull trout	Adult	Round Butte Forebay	1	507	1340	FALSE	
10-Nov-10	2010	11	10	Bull trout	Adult	Round Butte Forebay	1	380	560	FALSE	fin hanging out of mouth
10-Nov-10	2010	11	10	Bull trout	Adult	Round Butte Forebay	1	391	540	FALSE	
10-Nov-10	2010	11	10	Bull trout	Adult	Round Butte Forebay	1	402	580	TRUE	
10-Nov-10	2010	11	10	Bull trout	Adult	Round Butte Forebay	1	403	573	FALSE	FU on head; FU rt dorsal; F3-3 ; S3-2 right caudal; post spawn did not tag



09-Nov-10	2010	11	09	Bull trout	Adult	Round Butte Forebay	1	497	1040	FALSE	Post-spawn, FU & laboring; no pit tag
08-Nov-10	2010	11	08	Bull trout	Adult	Round Butte Forebay	1	491	1560	FALSE	H6; S3-1 rt dorsal
03-Nov-10	2010	11	03	Bull trout	Adult	Round Butte Forebay	1	342	280	FALSE	
03-Nov-10	2010	11	03	Bull trout	Adult	Round Butte Forebay	1	288	260	FALSE	
03-Nov-10	2010	11	03	Bull trout	Adult	Round Butte Forebay	1	325	300	FALSE	
03-Nov-10	2010	11	03	Bull trout	Adult	Round Butte Forebay	1	376	480	FALSE	
05-Nov-10	2010	11	05	Bull trout	Adult	Round Butte Forebay	1	371	320	FALSE	missing adipose (F4) appears healed over
05-Nov-10	2010	11	05	Bull trout	Adult	Round Butte Forebay	1	389	620	FALSE	bird marks and 2 claw punctures on right abdomen; F2-1 lt pec
02-Nov-10	2010	11	02	Bull trout	Adult	Round Butte Forebay	1	300	300	FALSE	
02-Nov-10	2010	11	02	Bull trout	Adult	Round Butte Forebay	1	266	280	FALSE	
02-Nov-10	2010	11	02	Bull trout	Adult	Round Butte Forebay	1	493	1200	FALSE	FU on head, rt pec; tip of caudal
02-Nov-10	2010	11	02	Bull trout	Adult	Round Butte Forebay	1	482	1640	TRUE	
02-Nov-10	2010	11	02	Bull trout	Adult	Round Butte Forebay	1	473	1480	FALSE	no tag number missed it; hook wound left max
01-Nov-10	2010	11	01	Bull trout	Adult	Round Butte Forebay	1	342	280	FALSE	
29-Oct-10	2010	10	29	Bull trout	Adult	Round Butte Forebay	1	380	440	FALSE	snakey; hook in mouth (cut off at max); S5
29-Oct-10	2010	10	29	Bull trout	Juvenile	Deschutes River at Rereg Tailrace	1	254	144	FALSE	
29-Oct-10	2010	10	29	Steelhead	Smolt	Deschutes River at Rereg Tailrace	1	290	196.8	TRUE	
27-Oct-10	2010	10	27	Bull trout	Juvenile	Deschutes River at Rereg Tailrace	1	215	82.8	FALSE	
27-Oct-10	2010	10	27	Bull trout	Adult	Round Butte Forebay	1	408	780	FALSE	
26-Oct-10	2010	10	26	Bull trout	Adult	Round Butte Forebay	1	361	500	FALSE	
25-Oct-10	2010	10	25	Bull trout	Adult	Mortality in trap and to ODFW pathology	1	342	232.1	TRUE	SNAKEY
22-Oct-10	2010	10	22	Bull trout	Adult	Round Butte Forebay	1	436	1060	FALSE	
22-Oct-10	2010	10	22	Bull trout	Adult	Round Butte Forebay	1	360	760	FALSE	
15-Oct-10	2010	10	15	Bull trout	Adult	Round Butte Forebay	1	344	400	TRUE	
14-Oct-10	2010	10	14	Bull trout	Adult	Euthanized and sampled for disease by pathology	1	355	560	FALSE	USGS
14-Oct-10	2010	10	14	Bull trout	Adult	Euthanized and sampled for disease by pathology	1	360	500	FALSE	USGS
07-Oct-10	2010	10	07	Bull trout	Adult	Round Butte Forebay	1	329	300	TRUE	
21-Aug-10	2010	08	21	Steelhead	Smolt	Deschutes River at Rereg Tailrace	1	206	73.6	FALSE	RT EYE MISSING
20-Aug-10	2010	08	20	Bull trout	Adult	Round Butte Forebay	1	334		FALSE	VERY SNAKEY, NO PIT TAG, NEEDED TO GET OUT
04-Jun-10	2010	06	04	Steelhead	Smolt	Deschutes River at Rereg Tailrace	1	215	83.5	TRUE	
17-Apr-10	2010	04	17	Steelhead	Smolt	Deschutes River at Rereg Tailrace	1	212	70.8	FALSE	
27-Apr-10	2010	04	27	Bull trout	Adult	Round Butte Forebay	1	357		FALSE	
15-Aug-10	2010	08	15	Bull trout	Adult	Round Butte Forebay	1	395	760	FALSE	

11-Aug-10	2010	08	11	Bull trout	Adult	Round Butte Forebay	1	421		FALSE	
20-Jul-10	2010	07	20	Bull trout	Adult	Round Butte Forebay	1	482	1000	FALSE	
20-Jul-10	2010	07	20	Bull trout	Adult	Round Butte Forebay	1	435	1260	FALSE	
15-Jul-10	2010	07	15	Bull trout	Adult	Round Butte Forebay	1	435	780	FALSE	
08-Jul-10	2010	07	08	Bull trout	Adult	Round Butte Forebay	1	525	1780	FALSE	
04-Jul-10	2010	07	04	Bull trout	Adult	Round Butte Forebay	1	440	1020	FALSE	
04-Jul-10	2010	07	04	Bull trout	Adult	Round Butte Forebay	1	415	800	FALSE	
01-Jul-10	2010	07	01	Bull trout	Adult	Round Butte Forebay	1	562	2040	FALSE	
01-Jul-10	2010	07	01	Bull trout	Adult	Round Butte Forebay	1	473	920	FALSE	
01-Jul-10	2010	07	01	Bull trout	Adult	Euthanized and sampled for disease by pathology	1	358	460	FALSE	USGS
01-Jul-10	2010	07	01	Bull trout	Adult	Round Butte Forebay	1	410	680	FALSE	
07-Aug-10	2010	08	07	Bull trout	Juvenile	Round Butte Forebay	1	215	76.9	FALSE	
06-Aug-10	2010	08	06	Bull trout	Adult	Round Butte Forebay	1	430	920	FALSE	FISH IN MOUTH
06-Aug-10	2010	08	06	Bull trout	Adult	Round Butte Forebay	1			FALSE	released no measurements; not doing good
05-Aug-10	2010	08	05	Bull trout	Adult	Round Butte Forebay	1	425	1340	FALSE	F2 on L. pec.; LD=10%; fish hanging out of mouth
23-Jul-10	2010	07	23	Steelhead	Smolt	Deschutes River at Rereg Tailrace	1			FALSE	
03-Aug-10	2010	08	03	Steelhead	Smolt	Deschutes River at Rereg Tailrace	1	210	66.1	FALSE	
01-Aug-10	2010	08	01	Bull trout	Adult	Round Butte Forebay	1	377		FALSE	Laboring to swim; snakey
25-Jul-10	2010	07	25	Bull trout	Adult	Round Butte Forebay	1	390	680	FALSE	
15-Jul-10	2010	07	15	Steelhead	Smolt	Deschutes River at Rereg Tailrace	2			FALSE	
12-Jul-10	2010	07	12	Steelhead	Smolt	Deschutes River at Rereg Tailrace	2			FALSE	
12-Jul-10	2010	07	12	Steelhead	Smolt	Deschutes River at Rereg Tailrace	2			FALSE	
12-Jul-10	2010	07	12	Steelhead	Smolt	Deschutes River at Rereg Tailrace	1	248	112.7	FALSE	
11-Jul-10	2010	07	11	Steelhead	Smolt	Deschutes River at Rereg Tailrace	1			TRUE	
11-Jul-10	2010	07	11	Steelhead	Smolt	Deschutes River at Rereg Tailrace	1	210	65.1	FALSE	
11-Jul-10	2010	07	11	Steelhead	Smolt	Deschutes River at Rereg Tailrace	1	230	89.1	FALSE	
11-Jul-10	2010	07	11	Bull trout	Juvenile	Round Butte Forebay	1	262	150.5	FALSE	
10-Jul-10	2010	07	10	Bull trout	Adult	Round Butte Forebay	1	425	800	FALSE	NOT PIT TAG; PUKING UP FRY - FULL BELLY
10-Jul-10	2010	07	10	Steelhead	Smolt	Deschutes River at Rereg Tailrace	1	250	130.9	TRUE	
10-Jul-10	2010	07	10	Steelhead	Smolt	Deschutes River at Rereg Tailrace	1	220	84.4	FALSE	
19-May-10	2010	05	19	Steelhead	Smolt	Deschutes River at Rereg Tailrace	5			TRUE	
19-May-10	2010	05	19	Steelhead	Smolt	Deschutes River at Rereg Tailrace	30			FALSE	
19-May-10	2010	05	19	Steelhead	Smolt	Deschutes River at Rereg Tailrace	1	191	58.3	TRUE	
19-May-10	2010	05	19	Steelhead	Smolt	Deschutes River at Rereg Tailrace	1	179	42.1	TRUE	
09-Jul-10	2010	07	09	Steelhead	Smolt	Deschutes River at Rereg Tailrace	1			FALSE	
09-Jul-10	2010	07	09	Bull trout	Adult	Round Butte Forebay	1	475	1040	FALSE	
09-Jul-10	2010	07	09	Steelhead	Smolt	Deschutes River at Rereg Tailrace	1	214	69.2	FALSE	
18-May-10	2010	05	18	Steelhead	Smolt	Deschutes River at Rereg Tailrace	4			FALSE	

18-May-10	2010	05	18	Steelhead	Smolt	Deschutes River at Rereg Tailrace	39			FALSE	
18-May-10	2010	05	18	Steelhead	Smolt	Deschutes River at Rereg Tailrace	1	201	60.1	FALSE	
18-May-10	2010	05	18	Steelhead	Smolt	Deschutes River at Rereg Tailrace	1	177	40.5	FALSE	
18-May-10	2010	05	18	Steelhead	Smolt	Deschutes River at Rereg Tailrace	1	204	65.1	FALSE	
08-Jul-10	2010	07	08	Steelhead	Smolt	Mortality in trap and to ODFW pathology	1			FALSE	
08-Jul-10	2010	07	08	Steelhead	Smolt	Deschutes River at Rereg Tailrace	1	212	69	FALSE	
07-Jul-10	2010	07	07	Bull trout	Juvenile	Euthanized and sampled for disease by pathology	1	181	54.5	FALSE	USGS
07-Jul-10	2010	07	07	Steelhead	Smolt	Deschutes River at Rereg Tailrace	1	241	92.7	FALSE	
06-Jul-10	2010	07	06	Steelhead	Smolt	Deschutes River at Rereg Tailrace	1			FALSE	
06-Jul-10	2010	07	06	Steelhead	Smolt	Deschutes River at Rereg Tailrace	1	241	96.6	FALSE	
06-Jul-10	2010	07	06	Bull trout	Juvenile	Euthanized and sampled for disease by pathology	1	177	51.5	FALSE	USGS
06-Jul-10	2010	07	06	Steelhead	Smolt	Deschutes River at Rereg Tailrace	1	208	56.6	FALSE	
06-Jul-10	2010	07	06	Steelhead	Smolt	Deschutes River at Rereg Tailrace	2			TRUE	
05-Jul-10	2010	07	05	Steelhead	Smolt	Deschutes River at Rereg Tailrace	1			FALSE	
05-Jul-10	2010	07	05	Bull trout	Juvenile	Euthanized and sampled for disease by pathology	1	189	69.5	FALSE	USGS
05-Jul-10	2010	07	05	Steelhead	Smolt	Deschutes River at Rereg Tailrace	1	226	87.6	FALSE	
05-Jul-10	2010	07	05	Steelhead	Smolt	Deschutes River at Rereg Tailrace	1	210	67.3	FALSE	UCC
04-Jul-10	2010	07	04	Bull trout	Adult	Euthanized and sampled for disease by pathology	1	223	98.6	FALSE	USGS
04-Jul-10	2010	07	04	Steelhead	Smolt	Deschutes River at Rereg Tailrace	1	254	120.3	TRUE	
04-Jul-10	2010	07	04	Steelhead	Smolt	Deschutes River at Rereg Tailrace	1	220	79.5	FALSE	
03-Jul-10	2010	07	03	Steelhead	Smolt	Deschutes River at Rereg Tailrace	2			FALSE	
03-Jul-10	2010	07	03	Bull trout	Adult	Round Butte Forebay	1	392	620	TRUE	
03-Jul-10	2010	07	03	Steelhead	Smolt	Deschutes River at Rereg Tailrace	1	230		FALSE	
03-Jul-10	2010	07	03	Steelhead	Smolt	Deschutes River at Rereg Tailrace	1	281	149.6	FALSE	
02-Jul-10	2010	07	02	Steelhead	Smolt	Deschutes River at Rereg Tailrace	2			FALSE	
02-Jul-10	2010	07	02	Steelhead	Smolt	Deschutes River at Rereg Tailrace	1			FALSE	
02-Jul-10	2010	07	02	Steelhead	Smolt	Deschutes River at Rereg Tailrace	1	255	135.9	TRUE	
02-Jul-10	2010	07	02	Steelhead	Smolt	Deschutes River at Rereg Tailrace	1	240	108.3	FALSE	
01-Jul-10	2010	07	01	Steelhead	Smolt	Deschutes River at Rereg Tailrace	2			FALSE	
01-Jul-10	2010	07	01	Steelhead	Smolt	Mortality in trap and to ODFW pathology	1	202	61.3	FALSE	
01-Jul-10	2010	07	01	Steelhead	Smolt	Deschutes River at Rereg Tailrace	1	232	81	FALSE	
01-Jul-10	2010	07	01	Steelhead	Smolt	Deschutes River at Rereg Tailrace	1	216	75.4	FALSE	
01-Jul-10	2010	07	01	Steelhead	Smolt	Deschutes River at Rereg Tailrace	1	205	63.1	FALSE	
01-Jul-10	2010	07	01	Steelhead	Smolt	Deschutes River at Rereg Tailrace	1	250	111.7	TRUE	
01-Jul-10	2010	07	01	Steelhead	Smolt	Deschutes River at Rereg Tailrace	1	226	94.6	FALSE	
27-Jun-10	2010	06	27	Bull trout	Adult	Round Butte Forebay	1	890		FALSE	

27-Jun-10	2010	06	27	Bull trout	Adult	Euthanized and sampled for disease by pathology	1	365	500	FALSE	USGS
27-Jun-10	2010	06	27	Bull trout	Adult	Round Butte Forebay	1	335	630	FALSE	
27-Jun-10	2010	06	27	Bull trout	Adult	Round Butte Forebay	1	452	1000	FALSE	
25-Jun-10	2010	06	25	Bull trout	Adult	Round Butte Forebay	1	405	640	FALSE	
25-Jun-10	2010	06	25	Bull trout	Adult	Round Butte Forebay	1	495	1460	FALSE	
24-Jun-10	2010	06	24	Bull trout	Adult	Round Butte Forebay	1	572	2740	FALSE	
24-Jun-10	2010	06	24	Steelhead	Smolt	Deschutes River at Rereg Tailrace	1			FALSE	
21-Jun-10	2010	06	21	Steelhead	Smolt	Deschutes River at Rereg Tailrace	2			FALSE	
21-Jun-10	2010	06	21	Bull trout	Adult	Round Butte Forebay	1	712	4220	FALSE	
17-Apr-10	2010	04	17	Bull trout	Adult	Round Butte Forebay	1	523	1800	FALSE	
17-Apr-10	2010	04	17	Bull trout	Adult	Round Butte Forebay	1	625	2460	TRUE	
23-May-10	2010	05	23	Steelhead	Smolt	Deschutes River at Rereg Tailrace	82			FALSE	
23-May-10	2010	05	23	Steelhead	Smolt	Deschutes River at Rereg Tailrace	39			FALSE	
23-May-10	2010	05	23	Steelhead	Smolt	Deschutes River at Rereg Tailrace	1	185	49.3	TRUE	
23-May-10	2010	05	23	Bull trout	Adult	Round Butte Forebay	1	382	540	FALSE	
23-May-10	2010	05	23	Bull trout	Adult	Round Butte Forebay	1	245	120.1	FALSE	
23-May-10	2010	05	23	Bull trout	Adult	Round Butte Forebay	1	244	133.3	FALSE	
23-May-10	2010	05	23	Steelhead	Smolt	Deschutes River at Rereg Tailrace	1	185		FALSE	
23-May-10	2010	05	23	Steelhead	Smolt	Deschutes River at Rereg Tailrace	1	196		FALSE	
23-May-10	2010	05	23	Steelhead	Smolt	Deschutes River at Rereg Tailrace	1	266		FALSE	
23-May-10	2010	05	23	Steelhead	Smolt	Deschutes River at Rereg Tailrace	1	200		FALSE	
23-May-10	2010	05	23	Steelhead	Smolt	Deschutes River at Rereg Tailrace	1	228		FALSE	
23-May-10	2010	05	23	Steelhead	Smolt	Deschutes River at Rereg Tailrace	1	220		FALSE	
23-May-10	2010	05	23	Steelhead	Smolt	Deschutes River at Rereg Tailrace	1	192		FALSE	
23-May-10	2010	05	23	Steelhead	Smolt	Deschutes River at Rereg Tailrace	1	243		FALSE	
23-May-10	2010	05	23	Steelhead	Smolt	Deschutes River at Rereg Tailrace	1	199		FALSE	
30-Jun-10	2010	06	30	Steelhead	Smolt	Deschutes River at Rereg Tailrace	1			FALSE	
30-Jun-10	2010	06	30	Steelhead	Smolt	Deschutes River at Rereg Tailrace	1			FALSE	
30-Jun-10	2010	06	30	Steelhead	Smolt	Deschutes River at Rereg Tailrace	1	205	68.3	FALSE	
30-Jun-10	2010	06	30	Bull trout	Adult	Euthanized and sampled for disease by pathology	1	331	378.5	FALSE	USGS
30-Jun-10	2010	06	30	Steelhead	Smolt	Deschutes River at Rereg Tailrace	1	240	118	FALSE	
30-Jun-10	2010	06	30	Steelhead	Smolt	Deschutes River at Rereg Tailrace	1	273	89.5	FALSE	
30-Jun-10	2010	06	30	Steelhead	Smolt	Deschutes River at Rereg Tailrace	1	189	58.7	FALSE	
27-Jun-10	2010	06	27	Steelhead	Smolt	Deschutes River at Rereg Tailrace	1			FALSE	
27-Jun-10	2010	06	27	Bull trout	Adult	Euthanized and sampled for disease by pathology	1	194	66.7	FALSE	usgs
27-Jun-10	2010	06	27	Steelhead	Smolt	Deschutes River at Rereg Tailrace	1	220	83.8	FALSE	
27-Jun-10	2010	06	27	Steelhead	Smolt	Deschutes River at Rereg Tailrace	1	225	82.2	FALSE	
27-Jun-10	2010	06	27	Steelhead	Smolt	Deschutes River at Rereg Tailrace	1	242	102.2	TRUE	

27-Jun-10	2010	06	27	Steelhead	Smolt	Deschutes River at Rereg Tailrace	1	215	75.3	TRUE
27-Jun-10	2010	06	27	Steelhead	Smolt	Deschutes River at Rereg Tailrace	1	185	50.6	FALSE
27-Jun-10	2010	06	27	Steelhead	Smolt	Deschutes River at Rereg Tailrace	1	228	88	FALSE
26-Jun-10	2010	06	26	Steelhead	Smolt	Deschutes River at Rereg Tailrace	3			FALSE
26-Jun-10	2010	06	26	Steelhead	Smolt	Deschutes River at Rereg Tailrace	1	225	85.1	FALSE
26-Jun-10	2010	06	26	Steelhead	Smolt	Deschutes River at Rereg Tailrace	1	221	78.9	FALSE
26-Jun-10	2010	06	26	Steelhead	Smolt	Deschutes River at Rereg Tailrace	1	221	81.4	FALSE
26-Jun-10	2010	06	26	Steelhead	Smolt	Deschutes River at Rereg Tailrace	1	210	81.2	FALSE
26-Jun-10	2010	06	26	Steelhead	Smolt	Deschutes River at Rereg Tailrace	1	169	47.3	FALSE
26-Jun-10	2010	06	26	Steelhead	Smolt	Deschutes River at Rereg Tailrace	1	214	84.5	FALSE
26-Jun-10	2010	06	26	Steelhead	Smolt	Deschutes River at Rereg Tailrace	1	222	91.6	FALSE
29-Jun-10	2010	06	29	Steelhead	Smolt	Deschutes River at Rereg Tailrace	2			FALSE
29-Jun-10	2010	06	29	Steelhead	Smolt	Deschutes River at Rereg Tailrace	1	192	58	TRUE
29-Jun-10	2010	06	29	Steelhead	Smolt	Mortality in trap and buried	1			FALSE
29-Jun-10	2010	06	29	Steelhead	Smolt	Deschutes River at Rereg Tailrace	1			TRUE
29-Jun-10	2010	06	29	Steelhead	Smolt	Deschutes River at Rereg Tailrace	1			FALSE
29-Jun-10	2010	06	29	Bull trout	Adult	Round Butte Forebay	1	393	530	FALSE
28-Jun-10	2010	06	28	Steelhead	Smolt	Deschutes River at Rereg Tailrace	3			FALSE
28-Jun-10	2010	06	28	Steelhead	Smolt	Deschutes River at Rereg Tailrace	1			TRUE
28-Jun-10	2010	06	28	Steelhead	Smolt	Deschutes River at Rereg Tailrace	1	195	57.3	FALSE
28-Jun-10	2010	06	28	Steelhead	Smolt	Deschutes River at Rereg Tailrace	1	240	108	FALSE
28-Jun-10	2010	06	28	Steelhead	Smolt	Deschutes River at Rereg Tailrace	1	185	50.4	FALSE
28-Jun-10	2010	06	28	Steelhead	Smolt	Deschutes River at Rereg Tailrace	1	230	96.8	FALSE
28-Jun-10	2010	06	28	Steelhead	Smolt	Deschutes River at Rereg Tailrace	1	258	120.3	FALSE
28-Jun-10	2010	06	28	Steelhead	Smolt	Deschutes River at Rereg Tailrace	1	232	94.2	FALSE
28-Jun-10	2010	06	28	Steelhead	Smolt	Deschutes River at Rereg Tailrace	1	250	99.7	TRUE
28-Jun-10	2010	06	28	Steelhead	Smolt	Deschutes River at Rereg Tailrace	1	175	44.5	FALSE
28-Jun-10	2010	06	28	Steelhead	Smolt	Deschutes River at Rereg Tailrace	1	250	127.3	FALSE
28-Jun-10	2010	06	28	Steelhead	Smolt	Deschutes River at Rereg Tailrace	1			FALSE
28-Jun-10	2010	06	28	Steelhead	Smolt	Deschutes River at Rereg Tailrace	1	241	111.3	FALSE
27-Jun-10	2010	06	27	Steelhead	Smolt	Deschutes River at Rereg Tailrace	1			FALSE
25-Jun-10	2010	06	25	Steelhead	Smolt	Deschutes River at Rereg Tailrace	1			FALSE
26-Jun-10	2010	06	26	Steelhead	Smolt	Deschutes River at Rereg Tailrace	1			FALSE
25-Jun-10	2010	06	25	Steelhead	Smolt	Deschutes River at Rereg Tailrace	5			FALSE
25-Jun-10	2010	06	25	Steelhead	Smolt	Deschutes River at Rereg Tailrace	1	260	133.4	FALSE
25-Jun-10	2010	06	25	Steelhead	Smolt	Deschutes River at Rereg Tailrace	1	210	70.9	FALSE
25-Jun-10	2010	06	25	Steelhead	Smolt	Deschutes River at Rereg Tailrace	1	266	120.7	TRUE
25-Jun-10	2010	06	25	Steelhead	Smolt	Deschutes River at Rereg Tailrace	1	364	154.5	TRUE
25-Jun-10	2010	06	25	Steelhead	Smolt	Deschutes River at Rereg Tailrace	1	315	265.7	FALSE
25-Jun-10	2010	06	25	Steelhead	Smolt	Deschutes River at Rereg Tailrace	1	272	156.4	FALSE
24-Jun-10	2010	06	24	Steelhead	Smolt	Deschutes River at Rereg Tailrace	3			FALSE

24-Jun-10	2010	06	24	Steelhead	Smolt	Deschutes River at Rereg Tailrace	1	260	110.5	TRUE	
24-Jun-10	2010	06	24	Steelhead	Smolt	Deschutes River at Rereg Tailrace	2			FALSE	
24-Jun-10	2010	06	24	Steelhead	Smolt	Deschutes River at Rereg Tailrace	1	216	72.8	FALSE	
24-Jun-10	2010	06	24	Steelhead	Smolt	Deschutes River at Rereg Tailrace	1	234		FALSE	
24-Jun-10	2010	06	24	Steelhead	Smolt	Deschutes River at Rereg Tailrace	1	231	96.7	FALSE	
24-Jun-10	2010	06	24	Steelhead	Smolt	Deschutes River at Rereg Tailrace	1	180	47.3	FALSE	
24-Jun-10	2010	06	24	Steelhead	Smolt	Euthanized and buried	1	210	80.6	FALSE	dead radio, killed for radio tag
23-Jun-10	2010	06	23	Steelhead	Smolt	Deschutes River at Rereg Tailrace	1			TRUE	
23-Jun-10	2010	06	23	Steelhead	Smolt	Deschutes River at Rereg Tailrace	2			FALSE	
23-Jun-10	2010	06	23	Bull trout	Adult	Round Butte Forebay	1	215	77.2	TRUE	
22-Jun-10	2010	06	22	Steelhead	Smolt	Deschutes River at Rereg Tailrace	3			TRUE	
22-Jun-10	2010	06	22	Steelhead	Smolt	Deschutes River at Rereg Tailrace	9			FALSE	
21-Jun-10	2010	06	21	Steelhead	Smolt	Deschutes River at Rereg Tailrace	3			FALSE	
21-Jun-10	2010	06	21	Steelhead	Smolt	Deschutes River at Rereg Tailrace	1	198	62.7	FALSE	
21-Jun-10	2010	06	21	Steelhead	Smolt	Mortality in trap and buried	1	226	77.2	FALSE	
23-Jun-10	2010	06	23	Steelhead	Smolt	Deschutes River at Rereg Tailrace	2			TRUE	
23-Jun-10	2010	06	23	Steelhead	Smolt	Deschutes River at Rereg Tailrace	8			FALSE	
23-Jun-10	2010	06	23	Steelhead	Smolt	Deschutes River at Rereg Tailrace	1	245	108.8	FALSE	
23-Jun-10	2010	06	23	Bull trout	Adult	Euthanized and sampled for disease by pathology	1	355	407.6	FALSE	USGS
23-Jun-10	2010	06	23	Bull trout	Adult	Euthanized and sampled for disease by pathology	1	265	139.2	FALSE	USGS
22-Jun-10	2010	06	22	Steelhead	Smolt	Deschutes River at Rereg Tailrace	2			TRUE	
22-Jun-10	2010	06	22	Steelhead	Smolt	Deschutes River at Rereg Tailrace	3			FALSE	
22-Jun-10	2010	06	22	Steelhead	Smolt	Deschutes River at Rereg Tailrace	1	215	77.5	FALSE	
22-Jun-10	2010	06	22	Steelhead	Smolt	Deschutes River at Rereg Tailrace	1	220	86	FALSE	
22-Jun-10	2010	06	22	Steelhead	Smolt	Deschutes River at Rereg Tailrace	1	221	87.1	FALSE	
22-Jun-10	2010	06	22	Steelhead	Smolt	Deschutes River at Rereg Tailrace	1	246	103	FALSE	
22-Jun-10	2010	06	22	Steelhead	Smolt	Deschutes River at Rereg Tailrace	1	192	58.7	FALSE	
22-Jun-10	2010	06	22	Steelhead	Smolt	Deschutes River at Rereg Tailrace	1	236	91	FALSE	
22-Jun-10	2010	06	22	Steelhead	Smolt	Deschutes River at Rereg Tailrace	1	240	97.5	FALSE	
22-Jun-10	2010	06	22	Steelhead	Smolt	Deschutes River at Rereg Tailrace	1	245	93.3	FALSE	
22-Jun-10	2010	06	22	Steelhead	Smolt	Deschutes River at Rereg Tailrace	1	230	93.3	FALSE	
22-Jun-10	2010	06	22	Steelhead	Smolt	Deschutes River at Rereg Tailrace	1	300	178	TRUE	
22-Jun-10	2010	06	22	Steelhead	Smolt	Deschutes River at Rereg Tailrace	1	197	56.6	FALSE	
21-Jun-10	2010	06	21	Steelhead	Smolt	Deschutes River at Rereg Tailrace	1			TRUE	
21-Jun-10	2010	06	21	Steelhead	Smolt	Deschutes River at Rereg Tailrace	1			FALSE	
21-Jun-10	2010	06	21	Steelhead	Smolt	Deschutes River at Rereg Tailrace	1	222	90.3	FALSE	
21-Jun-10	2010	06	21	Steelhead	Smolt	Deschutes River at Rereg Tailrace	1	193	57.1	FALSE	
21-Jun-10	2010	06	21	Steelhead	Smolt	Deschutes River at Rereg Tailrace	1	260	102.1	TRUE	

21-Jun-10	2010	06	21	Steelhead	Smolt	Deschutes River at Rereg Tailrace	1	235	103.2	FALSE	
21-Jun-10	2010	06	21	Steelhead	Smolt	Deschutes River at Rereg Tailrace	1	252	105.7	FALSE	
21-Jun-10	2010	06	21	Steelhead	Smolt	Deschutes River at Rereg Tailrace	1	203	64.4	FALSE	
20-Jun-10	2010	06	20	Steelhead	Smolt	Deschutes River at Rereg Tailrace	5			FALSE	
20-Jun-10	2010	06	20	Steelhead	Smolt	Deschutes River at Rereg Tailrace	1			TRUE	
20-Jun-10	2010	06	20	Steelhead	Smolt	Deschutes River at Rereg Tailrace	1	180	44.5	FALSE	
20-Jun-10	2010	06	20	Steelhead	Smolt	Deschutes River at Rereg Tailrace	8			FALSE	
20-Jun-10	2010	06	20	Steelhead	Smolt	Deschutes River at Rereg Tailrace	1	240	100.3	FALSE	
20-Jun-10	2010	06	20	Steelhead	Smolt	Deschutes River at Rereg Tailrace	1	200	58.9	FALSE	
20-Jun-10	2010	06	20	Bull trout	Adult	Euthanized and sampled for disease by pathology	1	221	85.8	FALSE	USGS
20-Jun-10	2010	06	20	Steelhead	Smolt	Deschutes River at Rereg Tailrace	1	195	62.1	FALSE	
20-Jun-10	2010	06	20	Steelhead	Smolt	Deschutes River at Rereg Tailrace	1	210	64.1	FALSE	
20-Jun-10	2010	06	20	Steelhead	Smolt	Deschutes River at Rereg Tailrace	1	230	89.5	FALSE	
20-Jun-10	2010	06	20	Steelhead	Smolt	Deschutes River at Rereg Tailrace	1	190	50.5	FALSE	
20-Jun-10	2010	06	20	Steelhead	Smolt	Deschutes River at Rereg Tailrace	1	220	71.3	FALSE	
20-Jun-10	2010	06	20	Steelhead	Smolt	Deschutes River at Rereg Tailrace	1	220	76.5	FALSE	
20-Jun-10	2010	06	20	Steelhead	Smolt	Deschutes River at Rereg Tailrace	1	220	79.4	FALSE	
20-Jun-10	2010	06	20	Steelhead	Smolt	Deschutes River at Rereg Tailrace	1	234	93.4	FALSE	
19-Jun-10	2010	06	19	Steelhead	Smolt	Deschutes River at Rereg Tailrace	2			TRUE	
19-Jun-10	2010	06	19	Steelhead	Smolt	Deschutes River at Rereg Tailrace	14			FALSE	
19-Jun-10	2010	06	19	Steelhead	Smolt	Deschutes River at Rereg Tailrace	6			TRUE	
19-Jun-10	2010	06	19	Steelhead	Smolt	Deschutes River at Rereg Tailrace	18			FALSE	
19-Jun-10	2010	06	19	Steelhead	Smolt	Deschutes River at Rereg Tailrace	1	205	64.7	TRUE	
19-Jun-10	2010	06	19	Steelhead	Smolt	Deschutes River at Rereg Tailrace	1	220	81	FALSE	
19-Jun-10	2010	06	19	Steelhead	Smolt	Deschutes River at Rereg Tailrace	1	196	60.8	FALSE	
19-Jun-10	2010	06	19	Steelhead	Smolt	Mortality in trap and buried	1			FALSE	
19-Jun-10	2010	06	19	Bull trout	Adult	Euthanized and sampled for disease by pathology	1	209	70.7	FALSE	USGS
19-Jun-10	2010	06	19	Steelhead	Smolt	Deschutes River at Rereg Tailrace	1	229	90	FALSE	
19-Jun-10	2010	06	19	Steelhead	Smolt	Deschutes River at Rereg Tailrace	1	220	84.5	FALSE	
19-Jun-10	2010	06	19	Steelhead	Smolt	Deschutes River at Rereg Tailrace	1	293	158.8	TRUE	
19-Jun-10	2010	06	19	Steelhead	Smolt	Deschutes River at Rereg Tailrace	1	258	117.8	FALSE	
19-Jun-10	2010	06	19	Bull trout	Adult	Round Butte Forebay	1	390	1840	FALSE	
19-Jun-10	2010	06	19	Bull trout	Adult	Round Butte Forebay	1	505	1140	FALSE	SNAKEY
19-Jun-10	2010	06	19	Bull trout	Adult	Round Butte Forebay	1	450	1240	FALSE	
19-Jun-10	2010	06	19	Steelhead	Smolt	Deschutes River at Rereg Tailrace	10			FALSE	
18-Jun-10	2010	06	18	Steelhead	Smolt	Mortality in trap and buried	2			FALSE	
18-Jun-10	2010	06	18	Steelhead	Smolt	Deschutes River at Rereg Tailrace	6			FALSE	
18-Jun-10	2010	06	18	Bull trout	Adult	Round Butte Forebay	1	465	1118	FALSE	
18-Jun-10	2010	06	18	Bull trout	Adult	Round Butte Forebay	1	434	760	FALSE	

18-Jun-10	2010	06	18	Bull trout	Adult	Euthanized and sampled for disease by pathology	1	244	121.4	FALSE	USGS
18-Jun-10	2010	06	18	Bull trout	Juvenile	Euthanized and sampled for disease by pathology	1	218	87.5	FALSE	USGS
18-Jun-10	2010	06	18	Bull trout	Adult	Euthanized and sampled for disease by pathology	1	368	396.3	FALSE	USGS
18-Jun-10	2010	06	18	Steelhead	Smolt	Deschutes River at Rereg Tailrace	4			TRUE	
18-Jun-10	2010	06	18	Steelhead	Smolt	Deschutes River at Rereg Tailrace	27			FALSE	
18-Jun-10	2010	06	18	Steelhead	Smolt	Deschutes River at Rereg Tailrace	1	218	76.4	FALSE	
18-Jun-10	2010	06	18	Steelhead	Smolt	Deschutes River at Rereg Tailrace	1	229	84.7	FALSE	
18-Jun-10	2010	06	18	Steelhead	Smolt	Deschutes River at Rereg Tailrace	1	220	86.7	FALSE	
18-Jun-10	2010	06	18	Steelhead	Smolt	Deschutes River at Rereg Tailrace	1	238	108.7	FALSE	
18-Jun-10	2010	06	18	Steelhead	Smolt	Deschutes River at Rereg Tailrace	1	212	77.2	FALSE	
18-Jun-10	2010	06	18	Steelhead	Smolt	Deschutes River at Rereg Tailrace	1	210	65.3	FALSE	
18-Jun-10	2010	06	18	Steelhead	Smolt	Deschutes River at Rereg Tailrace	1	210	67.1	FALSE	
18-Jun-10	2010	06	18	Steelhead	Smolt	Deschutes River at Rereg Tailrace	1	245	106.1	FALSE	
18-Jun-10	2010	06	18	Steelhead	Smolt	Deschutes River at Rereg Tailrace	1	207	70.9	FALSE	
18-Jun-10	2010	06	18	Steelhead	Smolt	Deschutes River at Rereg Tailrace	1	245	103.7	FALSE	
18-Jun-10	2010	06	18	Steelhead	Smolt	Deschutes River at Rereg Tailrace	1	199	71.7	TRUE	LCC
18-Jun-10	2010	06	18	Steelhead	Smolt	Deschutes River at Rereg Tailrace	1	230	87.3	FALSE	
18-Jun-10	2010	06	18	Steelhead	Smolt	Deschutes River at Rereg Tailrace	1	217	72.1	TRUE	
18-Jun-10	2010	06	18	Steelhead	Smolt	Deschutes River at Rereg Tailrace	1	216	79	FALSE	
18-Jun-10	2010	06	18	Steelhead	Smolt	Deschutes River at Rereg Tailrace	1	220	72.9	FALSE	
18-Jun-10	2010	06	18	Steelhead	Smolt	Mortality in trap and buried	1	255	125.4	FALSE	
17-Jun-10	2010	06	17	Steelhead	Smolt	Mortality in trap and to ODFW pathology	1	207		FALSE	
17-Jun-10	2010	06	17	Steelhead	Smolt	Deschutes River at Rereg Tailrace	4			TRUE	
17-Jun-10	2010	06	17	Steelhead	Smolt	Deschutes River at Rereg Tailrace	11			FALSE	
17-Jun-10	2010	06	17	Steelhead	Smolt	Deschutes River at Rereg Tailrace	1	199	57.5	FALSE	
17-Jun-10	2010	06	17	Steelhead	Smolt	Deschutes River at Rereg Tailrace	3			TRUE	
17-Jun-10	2010	06	17	Steelhead	Smolt	Deschutes River at Rereg Tailrace	20			FALSE	
17-Jun-10	2010	06	17	Steelhead	Smolt	Deschutes River at Rereg Tailrace	1	219	81.4	FALSE	
17-Jun-10	2010	06	17	Steelhead	Smolt	Deschutes River at Rereg Tailrace	1	241	91.2	TRUE	
17-Jun-10	2010	06	17	Steelhead	Smolt	Deschutes River at Rereg Tailrace	1	245	105.5	FALSE	
17-Jun-10	2010	06	17	Steelhead	Smolt	Deschutes River at Rereg Tailrace	1	330	294.2	FALSE	
17-Jun-10	2010	06	17	Steelhead	Smolt	Deschutes River at Rereg Tailrace	1	276	138.3	FALSE	
17-Jun-10	2010	06	17	Steelhead	Smolt	Deschutes River at Rereg Tailrace	1	189	58	FALSE	
17-Jun-10	2010	06	17	Bull trout	Adult	Round Butte Forebay	1	230	111.9	TRUE	
17-Jun-10	2010	06	17	Bull trout	Adult	Euthanized and sampled for disease by pathology	1	365	408	FALSE	USGS



17-Jun-10	2010	06	17	Bull trout	Adult	Euthanized and sampled for disease by pathology	1	227	103.9	FALSE	USGS
17-Jun-10	2010	06	17	Bull trout	Adult	Round Butte Forebay	1	322	333.4	TRUE	
17-Jun-10	2010	06	17	Steelhead	Smolt	Deschutes River at Rereg Tailrace	1	236	92.1	TRUE	
17-Jun-10	2010	06	17	Steelhead	Smolt	Deschutes River at Rereg Tailrace	1	195	55.6	FALSE	
17-Jun-10	2010	06	17	Steelhead	Smolt	Deschutes River at Rereg Tailrace	1	249	100.6	TRUE	
17-Jun-10	2010	06	17	Steelhead	Smolt	Deschutes River at Rereg Tailrace	1	230	88	TRUE	
17-Jun-10	2010	06	17	Steelhead	Smolt	Deschutes River at Rereg Tailrace	1	250	108.2	TRUE	
17-Jun-10	2010	06	17	Steelhead	Smolt	Deschutes River at Rereg Tailrace	1	245	99.7	FALSE	
17-Jun-10	2010	06	17	Steelhead	Smolt	Deschutes River at Rereg Tailrace	1	230	86	FALSE	
17-Jun-10	2010	06	17	Steelhead	Smolt	Deschutes River at Rereg Tailrace	1	231	80.1	FALSE	
17-Jun-10	2010	06	17	Steelhead	Smolt	Deschutes River at Rereg Tailrace	1	225	78.4	FALSE	
17-Jun-10	2010	06	17	Steelhead	Smolt	Deschutes River at Rereg Tailrace	1	231	95.5	FALSE	
17-Jun-10	2010	06	17	Steelhead	Smolt	Deschutes River at Rereg Tailrace	1	261	128.9	TRUE	
17-Jun-10	2010	06	17	Steelhead	Smolt	Deschutes River at Rereg Tailrace	1	245	89	FALSE	
17-Jun-10	2010	06	17	Steelhead	Smolt	Deschutes River at Rereg Tailrace	1	229	91.7	FALSE	
17-Jun-10	2010	06	17	Steelhead	Smolt	Deschutes River at Rereg Tailrace	1	245	102.7	TRUE	
17-Jun-10	2010	06	17	Steelhead	Smolt	Deschutes River at Rereg Tailrace	1	246	92.4	TRUE	
17-Jun-10	2010	06	17	Steelhead	Smolt	Deschutes River at Rereg Tailrace	1	184	46.2	FALSE	
16-Jun-10	2010	06	16	Bull trout	Adult	Round Butte Forebay	1	565	2040	TRUE	
16-Jun-10	2010	06	16	Bull trout	Adult	Round Butte Forebay	1	430	840	FALSE	
16-Jun-10	2010	06	16	Steelhead	Smolt	Deschutes River at Rereg Tailrace	5			FALSE	
14-Jun-10	2010	06	14	Bull trout	Adult	Round Butte Forebay	1	655	3980	FALSE	
14-Jun-10	2010	06	14	Bull trout	Adult	Round Butte Forebay	1	455	1040	FALSE	
16-Jun-10	2010	06	16	Steelhead	Smolt	Deschutes River at Rereg Tailrace	2			TRUE	
16-Jun-10	2010	06	16	Steelhead	Smolt	Deschutes River at Rereg Tailrace	19			FALSE	
16-Jun-10	2010	06	16	Steelhead	Smolt	Deschutes River at Rereg Tailrace	1	215	71.6	TRUE	
16-Jun-10	2010	06	16	Steelhead	Smolt	Deschutes River at Rereg Tailrace	1	240	93.2	TRUE	
16-Jun-10	2010	06	16	Steelhead	Smolt	Deschutes River at Rereg Tailrace	1	202	66.7	FALSE	
16-Jun-10	2010	06	16	Steelhead	Smolt	Deschutes River at Rereg Tailrace	1	230	89.1	FALSE	
16-Jun-10	2010	06	16	Steelhead	Smolt	Deschutes River at Rereg Tailrace	1	196	58.9	FALSE	
16-Jun-10	2010	06	16	Steelhead	Smolt	Deschutes River at Rereg Tailrace	1	217	80.1	FALSE	
16-Jun-10	2010	06	16	Steelhead	Smolt	Deschutes River at Rereg Tailrace	1	188	50	FALSE	
15-Jun-10	2010	06	15	Steelhead	Smolt	Deschutes River at Rereg Tailrace	4			TRUE	
15-Jun-10	2010	06	15	Steelhead	Smolt	Deschutes River at Rereg Tailrace	41			FALSE	
15-Jun-10	2010	06	15	Steelhead	Smolt	Deschutes River at Rereg Tailrace	1	183	51.5	TRUE	
15-Jun-10	2010	06	15	Steelhead	Smolt	Deschutes River at Rereg Tailrace	1	162	31.9	TRUE	
15-Jun-10	2010	06	15	Steelhead	Smolt	Deschutes River at Rereg Tailrace	1	143	31.2	TRUE	
15-Jun-10	2010	06	15	Steelhead	Smolt	Deschutes River at Rereg Tailrace	1			TRUE	
15-Jun-10	2010	06	15	Steelhead	Smolt	Deschutes River at Rereg Tailrace	1	212	69.4	TRUE	

16-Jun-10	2010	06	16	Bull trout	Adult	Euthanized and sampled for disease by pathology	1	277	177.7	FALSE	USGS
16-Jun-10	2010	06	16	Bull trout	Adult	Euthanized and sampled for disease by pathology	1	200	69.9	FALSE	USGS
16-Jun-10	2010	06	16	Steelhead	Smolt	Deschutes River at Rereg Tailrace	11			TRUE	
16-Jun-10	2010	06	16	Steelhead	Smolt	Deschutes River at Rereg Tailrace	45			FALSE	
16-Jun-10	2010	06	16	Steelhead	Smolt	Deschutes River at Rereg Tailrace	1	243	105	FALSE	
16-Jun-10	2010	06	16	Steelhead	Smolt	Deschutes River at Rereg Tailrace	1	282	154.6	TRUE	
16-Jun-10	2010	06	16	Steelhead	Smolt	Deschutes River at Rereg Tailrace	1	186	52	FALSE	
16-Jun-10	2010	06	16	Steelhead	Smolt	Deschutes River at Rereg Tailrace	1	182	46.2	FALSE	
16-Jun-10	2010	06	16	Steelhead	Smolt	Deschutes River at Rereg Tailrace	1	187	47.9	FALSE	
16-Jun-10	2010	06	16	Steelhead	Smolt	Deschutes River at Rereg Tailrace	1	230	89.5	FALSE	
16-Jun-10	2010	06	16	Steelhead	Smolt	Deschutes River at Rereg Tailrace	1	245	104.6	TRUE	
16-Jun-10	2010	06	16	Steelhead	Smolt	Mortality in trap and buried	1	217	85.2	FALSE	
15-Jun-10	2010	06	15	Bull trout	Adult	Euthanized and sampled for disease by pathology	1	205	70.3	FALSE	USGS
15-Jun-10	2010	06	15	Bull trout	Adult	Euthanized and sampled for disease by pathology	1	360	447.1	FALSE	USGS
15-Jun-10	2010	06	15	Bull trout	Adult	Euthanized and sampled for disease by pathology	1	358	393.8	FALSE	USGS
15-Jun-10	2010	06	15	Bull trout	Adult	Euthanized and sampled for disease by pathology	1	320	275.1	FALSE	USGS
15-Jun-10	2010	06	15	Bull trout	Adult	Round Butte Forebay	1	415	820	FALSE	
15-Jun-10	2010	06	15	Steelhead	Smolt	Deschutes River at Rereg Tailrace	94			FALSE	
15-Jun-10	2010	06	15	Steelhead	Smolt	Deschutes River at Rereg Tailrace	15			TRUE	
15-Jun-10	2010	06	15	Steelhead	Smolt	Deschutes River at Rereg Tailrace	1	225	93.2	TRUE	
15-Jun-10	2010	06	15	Steelhead	Smolt	Deschutes River at Rereg Tailrace	1	280	140.7	TRUE	
15-Jun-10	2010	06	15	Steelhead	Smolt	Deschutes River at Rereg Tailrace	1	219	77.5	TRUE	
15-Jun-10	2010	06	15	Steelhead	Smolt	Deschutes River at Rereg Tailrace	1	191	55.2	FALSE	
15-Jun-10	2010	06	15	Steelhead	Smolt	Deschutes River at Rereg Tailrace	1	260	111.4	TRUE	
15-Jun-10	2010	06	15	Steelhead	Smolt	Deschutes River at Rereg Tailrace	1	215	72	FALSE	
15-Jun-10	2010	06	15	Steelhead	Smolt	Deschutes River at Rereg Tailrace	1	225	97.4	FALSE	
15-Jun-10	2010	06	15	Steelhead	Smolt	Deschutes River at Rereg Tailrace	1	255	122.8	TRUE	
15-Jun-10	2010	06	15	Steelhead	Smolt	Deschutes River at Rereg Tailrace	1	256	109.1	TRUE	
15-Jun-10	2010	06	15	Steelhead	Smolt	Deschutes River at Rereg Tailrace	1	210	68.9	FALSE	
15-Jun-10	2010	06	15	Steelhead	Smolt	Deschutes River at Rereg Tailrace	1	200	65.3	FALSE	
15-Jun-10	2010	06	15	Steelhead	Smolt	Deschutes River at Rereg Tailrace	1	274	130.4	TRUE	
15-Jun-10	2010	06	15	Steelhead	Smolt	Deschutes River at Rereg Tailrace	1	270	128	FALSE	
15-Jun-10	2010	06	15	Steelhead	Smolt	Deschutes River at Rereg Tailrace	1	203	73.3	FALSE	
15-Jun-10	2010	06	15	Steelhead	Smolt	Deschutes River at Rereg Tailrace	1	206	72.6	FALSE	
15-Jun-10	2010	06	15	Steelhead	Smolt	Deschutes River at Rereg Tailrace	1	236	87.5	TRUE	

14-Jun-10	2010	06	14	Bull trout	Adult	Round Butte Forebay	1	365	413	FALSE	
14-Jun-10	2010	06	14	Bull trout	Adult	Round Butte Forebay	1	388	503.2	FALSE	F2 - TAIL IN MOUTH
14-Jun-10	2010	06	14	Bull trout	Adult	Round Butte Forebay	1	347	397	FALSE	DAMAGED R. PEC- TAIL IN MOUTH
14-Jun-10	2010	06	14	Bull trout	Adult	Round Butte Forebay	1	362	376	FALSE	TAIL PROTRUDING FROM MOUTH
14-Jun-10	2010	06	14	Steelhead	Smolt	Mortality in trap and buried	4			FALSE	
14-Jun-10	2010	06	14	Steelhead	Smolt	Deschutes River at Rereg Tailrace	12			TRUE	
14-Jun-10	2010	06	14	Steelhead	Smolt	Deschutes River at Rereg Tailrace	46			FALSE	
14-Jun-10	2010	06	14	Steelhead	Smolt	Deschutes River at Rereg Tailrace	1	201	69.5	TRUE	
14-Jun-10	2010	06	14	Steelhead	Smolt	Deschutes River at Rereg Tailrace	1	200	60.1	TRUE	LCC
13-Jun-10	2010	06	13	Steelhead	Smolt	Deschutes River at Rereg Tailrace	5			FALSE	
13-Jun-10	2010	06	13	Bull trout	Adult	Round Butte Forebay	1	675	3600	FALSE	
13-Jun-10	2010	06	13	Bull trout	Adult	Round Butte Forebay	1	560	2000	FALSE	
13-Jun-10	2010	06	13	Bull trout	Adult	Round Butte Forebay	1	515	1240	FALSE	Right max torn, rt eye gone
13-Jun-10	2010	06	13	Bull trout	Adult	Round Butte Forebay	1	360	560	FALSE	
12-Jun-10	2010	06	12	Bull trout	Adult	Round Butte Forebay	1	690	3640	TRUE	
12-Jun-10	2010	06	12	Bull trout	Adult	Round Butte Forebay	1	695	3440	FALSE	
12-Jun-10	2010	06	12	Bull trout	Adult	Round Butte Forebay	1	610	2440	TRUE	
12-Jun-10	2010	06	12	Bull trout	Adult	Round Butte Forebay	1	565	1700	TRUE	
12-Jun-10	2010	06	12	Bull trout	Adult	Round Butte Forebay	1	615	2330	FALSE	
12-Jun-10	2010	06	12	Bull trout	Adult	Round Butte Forebay	1	585	2140	FALSE	
12-Jun-10	2010	06	12	Bull trout	Adult	Round Butte Forebay	1	595	2330	TRUE	
12-Jun-10	2010	06	12	Bull trout	Adult	Round Butte Forebay	1	210	1660	FALSE	
12-Jun-10	2010	06	12	Bull trout	Adult	Round Butte Forebay	1	470	1080	FALSE	
12-Jun-10	2010	06	12	Bull trout	Adult	Round Butte Forebay	1	395	860	FALSE	
12-Jun-10	2010	06	12	Steelhead	Smolt	Deschutes River at Rereg Tailrace	9			FALSE	
10-Jun-10	2010	06	10	Bull trout	Adult	Round Butte Forebay	1	675	3200	TRUE	
10-Jun-10	2010	06	10	Bull trout	Adult	Round Butte Forebay	1	570	1820	FALSE	damaged left eye
10-Jun-10	2010	06	10	Bull trout	Adult	Round Butte Forebay	1	560	1960	FALSE	
10-Jun-10	2010	06	10	Bull trout	Adult	Round Butte Forebay	1	390	620	FALSE	
10-Jun-10	2010	06	10	Bull trout	Adult	Round Butte Forebay	1	490	1440	FALSE	
10-Jun-10	2010	06	10	Steelhead	Smolt	Deschutes River at Rereg Tailrace	3			FALSE	
13-Jun-10	2010	06	13	Steelhead	Smolt	Deschutes River at Rereg Tailrace	1			TRUE	
13-Jun-10	2010	06	13	Steelhead	Smolt	Deschutes River at Rereg Tailrace	23			FALSE	
13-Jun-10	2010	06	13	Steelhead	Smolt	Deschutes River at Rereg Tailrace	1	226	79.9	FALSE	
13-Jun-10	2010	06	13	Steelhead	Smolt	Deschutes River at Rereg Tailrace	1	214	71	FALSE	
13-Jun-10	2010	06	13	Steelhead	Smolt	Deschutes River at Rereg Tailrace	1	218	76.9	FALSE	
13-Jun-10	2010	06	13	Steelhead	Smolt	Deschutes River at Rereg Tailrace	1	184	43	FALSE	
13-Jun-10	2010	06	13	Steelhead	Smolt	Deschutes River at Rereg Tailrace	1	188	51.8	FALSE	
13-Jun-10	2010	06	13	Steelhead	Smolt	Deschutes River at Rereg Tailrace	1	244	100.6	TRUE	
13-Jun-10	2010	06	13	Steelhead	Smolt	Deschutes River at Rereg Tailrace	1	230	82.1	TRUE	UCC

13-Jun-10	2010	06	13	Steelhead	Smolt	Deschutes River at Rereg Tailrace	1	185	50.8	FALSE	
13-Jun-10	2010	06	13	Steelhead	Smolt	Deschutes River at Rereg Tailrace	1	187	50.1	FALSE	
13-Jun-10	2010	06	13	Steelhead	Smolt	Deschutes River at Rereg Tailrace	1	231	86.1	FALSE	
13-Jun-10	2010	06	13	Steelhead	Smolt	Deschutes River at Rereg Tailrace	1	214	69.4	FALSE	
13-Jun-10	2010	06	13	Steelhead	Smolt	Deschutes River at Rereg Tailrace	1	198	53.9	FALSE	
13-Jun-10	2010	06	13	Steelhead	Smolt	Deschutes River at Rereg Tailrace	1	203	54.5	FALSE	
13-Jun-10	2010	06	13	Steelhead	Smolt	Deschutes River at Rereg Tailrace	1	195	57.5	FALSE	
13-Jun-10	2010	06	13	Steelhead	Smolt	Deschutes River at Rereg Tailrace	1	270	130.4	TRUE	
13-Jun-10	2010	06	13	Steelhead	Smolt	Deschutes River at Rereg Tailrace	1	184	44.6	FALSE	
13-Jun-10	2010	06	13	Steelhead	Smolt	Deschutes River at Rereg Tailrace	20			TRUE	
13-Jun-10	2010	06	13	Steelhead	Smolt	Deschutes River at Rereg Tailrace	88			FALSE	
13-Jun-10	2010	06	13	Steelhead	Smolt	Deschutes River at Rereg Tailrace	1	205	77.2	TRUE	UCC
13-Jun-10	2010	06	13	Steelhead	Smolt	Mortality in trap and buried	1	236	105.5	TRUE	
13-Jun-10	2010	06	13	Steelhead	Smolt	Deschutes River at Rereg Tailrace	1	227	86	TRUE	
13-Jun-10	2010	06	13	Steelhead	Smolt	Deschutes River at Rereg Tailrace	1	243	96.9	TRUE	
13-Jun-10	2010	06	13	Steelhead	Smolt	Deschutes River at Rereg Tailrace	1	197	56.7	FALSE	
13-Jun-10	2010	06	13	Steelhead	Smolt	Deschutes River at Rereg Tailrace	1	242	105.4	TRUE	
13-Jun-10	2010	06	13	Steelhead	Smolt	Deschutes River at Rereg Tailrace	1	218	72.5	TRUE	
13-Jun-10	2010	06	13	Steelhead	Smolt	Deschutes River at Rereg Tailrace	1	208	68.2	FALSE	
13-Jun-10	2010	06	13	Steelhead	Smolt	Deschutes River at Rereg Tailrace	1	358	313.1	FALSE	
13-Jun-10	2010	06	13	Steelhead	Smolt	Deschutes River at Rereg Tailrace	1	218	80.7	FALSE	
13-Jun-10	2010	06	13	Steelhead	Smolt	Deschutes River at Rereg Tailrace	1	262	127.5	FALSE	
13-Jun-10	2010	06	13	Steelhead	Smolt	Deschutes River at Rereg Tailrace	1	185	47.9	FALSE	
13-Jun-10	2010	06	13	Steelhead	Smolt	Deschutes River at Rereg Tailrace	1	212	66.9	FALSE	
13-Jun-10	2010	06	13	Steelhead	Smolt	Deschutes River at Rereg Tailrace	1	207	70.5	FALSE	
13-Jun-10	2010	06	13	Steelhead	Smolt	Deschutes River at Rereg Tailrace	1	200	64.4	FALSE	
13-Jun-10	2010	06	13	Steelhead	Smolt	Deschutes River at Rereg Tailrace	1	217	68.4	FALSE	
13-Jun-10	2010	06	13	Steelhead	Smolt	Deschutes River at Rereg Tailrace	1	187	57	FALSE	
13-Jun-10	2010	06	13	Steelhead	Smolt	Deschutes River at Rereg Tailrace	1	230	88	TRUE	
13-Jun-10	2010	06	13	Steelhead	Smolt	Deschutes River at Rereg Tailrace	1	225	91.9	FALSE	
13-Jun-10	2010	06	13	Steelhead	Smolt	Deschutes River at Rereg Tailrace	1	216	79.2	FALSE	
13-Jun-10	2010	06	13	Steelhead	Smolt	Deschutes River at Rereg Tailrace	1	236	97.4	TRUE	
08-Jun-10	2010	06	08	Steelhead	Smolt	Mortality in trap and buried	3			FALSE	
08-Jun-10	2010	06	08	Steelhead	Smolt	Deschutes River at Rereg Tailrace	5			TRUE	
08-Jun-10	2010	06	08	Steelhead	Smolt	Deschutes River at Rereg Tailrace	110			FALSE	
08-Jun-10	2010	06	08	Steelhead	Smolt	Deschutes River at Rereg Tailrace	1	186	48.8	FALSE	
08-Jun-10	2010	06	08	Steelhead	Smolt	Deschutes River at Rereg Tailrace	1	195	57.2	FALSE	
08-Jun-10	2010	06	08	Steelhead	Smolt	Deschutes River at Rereg Tailrace	1	172	45.2	FALSE	
08-Jun-10	2010	06	08	Steelhead	Smolt	Deschutes River at Rereg Tailrace	1	195	58.3	FALSE	
08-Jun-10	2010	06	08	Steelhead	Smolt	Deschutes River at Rereg Tailrace	1	264	127.8	TRUE	
08-Jun-10	2010	06	08	Steelhead	Smolt	Deschutes River at Rereg Tailrace	1	175	38.9	FALSE	

08-Jun-10	2010	06	08	Steelhead	Smolt	Deschutes River at Rereg Tailrace	1	185	49	FALSE	
08-Jun-10	2010	06	08	Steelhead	Smolt	Deschutes River at Rereg Tailrace	1	191	53.4	TRUE	UCC
08-Jun-10	2010	06	08	Steelhead	Smolt	Deschutes River at Rereg Tailrace	1	232	86.7	TRUE	
08-Jun-10	2010	06	08	Steelhead	Smolt	Deschutes River at Rereg Tailrace	1	195	48.5	FALSE	
08-Jun-10	2010	06	08	Steelhead	Smolt	Deschutes River at Rereg Tailrace	1	191	54.5	FALSE	
08-Jun-10	2010	06	08	Steelhead	Smolt	Deschutes River at Rereg Tailrace	1	235	99.3	FALSE	
07-Jun-10	2010	06	07	Bull trout	Juvenile	Round Butte Forebay	1	198	72.5	FALSE	
07-Jun-10	2010	06	07	Steelhead	Smolt	Deschutes River at Rereg Tailrace	84			FALSE	
07-Jun-10	2010	06	07	Steelhead	Smolt	Deschutes River at Rereg Tailrace	24			TRUE	
07-Jun-10	2010	06	07	Steelhead	Smolt	Deschutes River at Rereg Tailrace	1	245	101.4	TRUE	
07-Jun-10	2010	06	07	Steelhead	Smolt	Deschutes River at Rereg Tailrace	1	250	120.9	FALSE	
07-Jun-10	2010	06	07	Steelhead	Smolt	Deschutes River at Rereg Tailrace	1	250	110.3	TRUE	
07-Jun-10	2010	06	07	Steelhead	Smolt	Mortality in trap and buried	1			FALSE	
07-Jun-10	2010	06	07	Steelhead	Smolt	Deschutes River at Rereg Tailrace	1	232	84.8	TRUE	
07-Jun-10	2010	06	07	Steelhead	Smolt	Deschutes River at Rereg Tailrace	1	187	48.6	FALSE	
07-Jun-10	2010	06	07	Steelhead	Smolt	Deschutes River at Rereg Tailrace	1	197	53.6	FALSE	
07-Jun-10	2010	06	07	Steelhead	Smolt	Deschutes River at Rereg Tailrace	1	220	70.7	FALSE	
07-Jun-10	2010	06	07	Steelhead	Smolt	Deschutes River at Rereg Tailrace	1	216	73.7	FALSE	
07-Jun-10	2010	06	07	Steelhead	Smolt	Deschutes River at Rereg Tailrace	1	210	65.5	FALSE	
07-Jun-10	2010	06	07	Steelhead	Smolt	Deschutes River at Rereg Tailrace	1	220	78.3	TRUE	LCC
07-Jun-10	2010	06	07	Steelhead	Smolt	Deschutes River at Rereg Tailrace	1	179	47.1	FALSE	
07-Jun-10	2010	06	07	Steelhead	Smolt	Deschutes River at Rereg Tailrace	1	196	59.6	FALSE	
07-Jun-10	2010	06	07	Steelhead	Smolt	Deschutes River at Rereg Tailrace	1	225	79.5	FALSE	
12-Jun-10	2010	06	12	Steelhead	Smolt	Deschutes River at Rereg Tailrace	3			TRUE	
12-Jun-10	2010	06	12	Steelhead	Smolt	Deschutes River at Rereg Tailrace	46			FALSE	
12-Jun-10	2010	06	12	Steelhead	Smolt	Deschutes River at Rereg Tailrace	1	200	67.8	TRUE	LCC
12-Jun-10	2010	06	12	Steelhead	Smolt	Deschutes River at Rereg Tailrace	1	168	41.6	TRUE	
12-Jun-10	2010	06	12	Steelhead	Smolt	Deschutes River at Rereg Tailrace	1	170	39.4	FALSE	
12-Jun-10	2010	06	12	Steelhead	Smolt	Deschutes River at Rereg Tailrace	1	185	52.1	FALSE	
12-Jun-10	2010	06	12	Steelhead	Smolt	Deschutes River at Rereg Tailrace	1	175	37.6	FALSE	
12-Jun-10	2010	06	12	Steelhead	Smolt	Deschutes River at Rereg Tailrace	1	197	54.6	FALSE	
12-Jun-10	2010	06	12	Steelhead	Smolt	Deschutes River at Rereg Tailrace	1	237	97.3	TRUE	
12-Jun-10	2010	06	12	Steelhead	Smolt	Deschutes River at Rereg Tailrace	1	181	50.2	FALSE	
12-Jun-10	2010	06	12	Steelhead	Smolt	Deschutes River at Rereg Tailrace	1	228	87.8	FALSE	
12-Jun-10	2010	06	12	Steelhead	Smolt	Deschutes River at Rereg Tailrace	1	193	60.5	FALSE	
11-Jun-10	2010	06	11	Steelhead	Smolt	Deschutes River at Rereg Tailrace	5			TRUE	
11-Jun-10	2010	06	11	Steelhead	Smolt	Deschutes River at Rereg Tailrace	28			FALSE	
11-Jun-10	2010	06	11	Steelhead	Smolt	Deschutes River at Rereg Tailrace	1	193	65.9	FALSE	CODE 85
11-Jun-10	2010	06	11	Steelhead	Smolt	Deschutes River at Rereg Tailrace	1	205	73.2	FALSE	
11-Jun-10	2010	06	11	Steelhead	Smolt	Deschutes River at Rereg Tailrace	1	185	50.4	FALSE	
11-Jun-10	2010	06	11	Steelhead	Smolt	Deschutes River at Rereg Tailrace	1	200	59.7	FALSE	

12-Jun-10	2010	06	12	Steelhead	Smolt	Mortality in trap and buried	3					FALSE	
12-Jun-10	2010	06	12	Steelhead	Smolt	Deschutes River at Rereg Tailrace	34					TRUE	
12-Jun-10	2010	06	12	Steelhead	Smolt	Deschutes River at Rereg Tailrace	103					FALSE	
12-Jun-10	2010	06	12	Steelhead	Smolt	Deschutes River at Rereg Tailrace	1	247		106.4		TRUE	
12-Jun-10	2010	06	12	Steelhead	Smolt	Deschutes River at Rereg Tailrace	1	192		55.3		TRUE	
12-Jun-10	2010	06	12	Steelhead	Smolt	Deschutes River at Rereg Tailrace	1	239		95.8		TRUE	LCC
12-Jun-10	2010	06	12	Steelhead	Smolt	Deschutes River at Rereg Tailrace	1	228		83.3		TRUE	
12-Jun-10	2010	06	12	Steelhead	Smolt	Deschutes River at Rereg Tailrace	1	232		91		TRUE	UCC
12-Jun-10	2010	06	12	Steelhead	Smolt	Deschutes River at Rereg Tailrace	1	235		94.5		FALSE	
12-Jun-10	2010	06	12	Steelhead	Smolt	Deschutes River at Rereg Tailrace	1	220		87.4		FALSE	
12-Jun-10	2010	06	12	Steelhead	Smolt	Deschutes River at Rereg Tailrace	1	258		114.5		TRUE	
12-Jun-10	2010	06	12	Steelhead	Smolt	Deschutes River at Rereg Tailrace	1	227		85.4		FALSE	
12-Jun-10	2010	06	12	Bull trout	Adult	Round Butte Forebay	1	325		285.5		FALSE	
12-Jun-10	2010	06	12	Bull trout	Adult	Round Butte Forebay	1	225		90.5		TRUE	
12-Jun-10	2010	06	12	Bull trout	Adult	Round Butte Forebay	1	460		940		FALSE	
12-Jun-10	2010	06	12	Bull trout	Adult	Round Butte Forebay	1	356		439		FALSE	
12-Jun-10	2010	06	12	Bull trout	Adult	Round Butte Forebay	1	353		388.6		FALSE	
12-Jun-10	2010	06	12	Bull trout	Juvenile	Round Butte Forebay	1	235		111.5		FALSE	
12-Jun-10	2010	06	12	Steelhead	Smolt	Deschutes River at Rereg Tailrace	1	210		73.1		FALSE	
12-Jun-10	2010	06	12	Steelhead	Smolt	Deschutes River at Rereg Tailrace	1	255		117.9		FALSE	
12-Jun-10	2010	06	12	Steelhead	Smolt	Deschutes River at Rereg Tailrace	1	203		67		TRUE	LCC
12-Jun-10	2010	06	12	Steelhead	Smolt	Deschutes River at Rereg Tailrace	1	240		96.2		TRUE	
12-Jun-10	2010	06	12	Steelhead	Smolt	Deschutes River at Rereg Tailrace	1	190		53.2		FALSE	
12-Jun-10	2010	06	12	Steelhead	Smolt	Deschutes River at Rereg Tailrace	1	181		48.2		FALSE	
12-Jun-10	2010	06	12	Steelhead	Smolt	Deschutes River at Rereg Tailrace	1	235		98.6		TRUE	
12-Jun-10	2010	06	12	Steelhead	Smolt	Deschutes River at Rereg Tailrace	1	290		175		TRUE	
12-Jun-10	2010	06	12	Steelhead	Smolt	Deschutes River at Rereg Tailrace	1	195		53.2		FALSE	
12-Jun-10	2010	06	12	Steelhead	Smolt	Deschutes River at Rereg Tailrace	1	200		61.1		FALSE	
12-Jun-10	2010	06	12	Steelhead	Smolt	Deschutes River at Rereg Tailrace	1	221		75.8		FALSE	
12-Jun-10	2010	06	12	Steelhead	Smolt	Deschutes River at Rereg Tailrace	1	206		65.4		FALSE	
12-Jun-10	2010	06	12	Steelhead	Smolt	Deschutes River at Rereg Tailrace	1	226		84.1		FALSE	
11-Jun-10	2010	06	11	Steelhead	Smolt	Mortality in trap and buried	2					FALSE	
11-Jun-10	2010	06	11	Bull trout	Adult	Round Butte Forebay	1	345		368.8		FALSE	
11-Jun-10	2010	06	11	Bull trout	Adult	Round Butte Forebay	1	310		244.8		TRUE	
11-Jun-10	2010	06	11	Bull trout	Juvenile	Round Butte Forebay	1	392		360		FALSE	
11-Jun-10	2010	06	11	Bull trout	Juvenile	Round Butte Forebay	1	230		92.6		FALSE	
11-Jun-10	2010	06	11	Bull trout	Juvenile	Round Butte Forebay	1	224		85.1		FALSE	
11-Jun-10	2010	06	11	Bull trout	Juvenile	Round Butte Forebay	1	201		74		FALSE	
11-Jun-10	2010	06	11	Bull trout	Adult	Round Butte Forebay	1	402		840		TRUE	E1 BOTH EYES
11-Jun-10	2010	06	11	Bull trout	Adult	Round Butte Forebay	1	234		104.3		TRUE	
11-Jun-10	2010	06	11	Steelhead	Smolt	Deschutes River at Rereg Tailrace	16					TRUE	

11-Jun-10	2010	06	11	Steelhead	Smolt	Deschutes River at Rereg Tailrace	55				FALSE	
11-Jun-10	2010	06	11	Steelhead	Smolt	Deschutes River at Rereg Tailrace	1	214	70	FALSE		
11-Jun-10	2010	06	11	Steelhead	Smolt	Deschutes River at Rereg Tailrace	1	239	108.6	FALSE		
11-Jun-10	2010	06	11	Steelhead	Smolt	Deschutes River at Rereg Tailrace	1	186	48.3	FALSE		
11-Jun-10	2010	06	11	Steelhead	Smolt	Deschutes River at Rereg Tailrace	1	236	94.9	FALSE		
11-Jun-10	2010	06	11	Steelhead	Smolt	Deschutes River at Rereg Tailrace	1	187	52	FALSE		
11-Jun-10	2010	06	11	Steelhead	Smolt	Deschutes River at Rereg Tailrace	1	222	81.6	FALSE		
11-Jun-10	2010	06	11	Steelhead	Smolt	Deschutes River at Rereg Tailrace	1	265	123.8	FALSE		
11-Jun-10	2010	06	11	Steelhead	Smolt	Deschutes River at Rereg Tailrace	1	268	129.7	TRUE		
11-Jun-10	2010	06	11	Steelhead	Smolt	Deschutes River at Rereg Tailrace	1	220	83.9	FALSE		
11-Jun-10	2010	06	11	Steelhead	Smolt	Deschutes River at Rereg Tailrace	1	265	112.2	FALSE		
11-Jun-10	2010	06	11	Steelhead	Smolt	Deschutes River at Rereg Tailrace	1	246	101.2	FALSE		
11-Jun-10	2010	06	11	Steelhead	Smolt	Deschutes River at Rereg Tailrace	1	252	109.2	TRUE		
11-Jun-10	2010	06	11	Steelhead	Smolt	Deschutes River at Rereg Tailrace	1	227	86.5	FALSE		
08-Jun-10	2010	06	08	Bull trout	Juvenile	Deschutes River at Rereg Tailrace	1	225	91.5	FALSE		
08-Jun-10	2010	06	08	Bull trout	Adult	Round Butte Forebay	1	243	116.3	FALSE		
08-Jun-10	2010	06	08	Bull trout	Adult	Round Butte Forebay	1	325	252.1	FALSE		
08-Jun-10	2010	06	08	Steelhead	Smolt	Mortality in trap and buried	2			FALSE		
08-Jun-10	2010	06	08	Steelhead	Smolt	Deschutes River at Rereg Tailrace	35			TRUE		
08-Jun-10	2010	06	08	Steelhead	Smolt	Deschutes River at Rereg Tailrace	167			FALSE		
08-Jun-10	2010	06	08	Steelhead	Smolt	Deschutes River at Rereg Tailrace	1	195	62.2	TRUE		
08-Jun-10	2010	06	08	Steelhead	Smolt	Deschutes River at Rereg Tailrace	1	222	81.5	FALSE		
08-Jun-10	2010	06	08	Steelhead	Smolt	Deschutes River at Rereg Tailrace	1	257	122.6	FALSE		
08-Jun-10	2010	06	08	Steelhead	Smolt	Deschutes River at Rereg Tailrace	1	255	115.2	TRUE		
08-Jun-10	2010	06	08	Steelhead	Smolt	Deschutes River at Rereg Tailrace	1	249	113.9	FALSE		
08-Jun-10	2010	06	08	Steelhead	Smolt	Deschutes River at Rereg Tailrace	1	180	47	FALSE		
08-Jun-10	2010	06	08	Steelhead	Smolt	Deschutes River at Rereg Tailrace	1	249	100.5	TRUE		
08-Jun-10	2010	06	08	Steelhead	Smolt	Deschutes River at Rereg Tailrace	1	270	151	FALSE		
08-Jun-10	2010	06	08	Steelhead	Smolt	Deschutes River at Rereg Tailrace	1	199	60.4	FALSE		
08-Jun-10	2010	06	08	Steelhead	Smolt	Deschutes River at Rereg Tailrace	1	175	41.2	FALSE		
08-Jun-10	2010	06	08	Steelhead	Smolt	Deschutes River at Rereg Tailrace	1	231	98.9	FALSE		
08-Jun-10	2010	06	08	Steelhead	Smolt	Deschutes River at Rereg Tailrace	1	287	145	FALSE		
08-Jun-10	2010	06	08	Steelhead	Smolt	Deschutes River at Rereg Tailrace	1	228	84.9	FALSE		
08-Jun-10	2010	06	08	Steelhead	Smolt	Deschutes River at Rereg Tailrace	1	219	67	FALSE		
08-Jun-10	2010	06	08	Steelhead	Smolt	Deschutes River at Rereg Tailrace	1	196	63.4	FALSE		
08-Jun-10	2010	06	08	Steelhead	Smolt	Deschutes River at Rereg Tailrace	1	245	103.8	FALSE		
08-Jun-10	2010	06	08	Steelhead	Smolt	Deschutes River at Rereg Tailrace	1	245	97.2	TRUE		
08-Jun-10	2010	06	08	Steelhead	Smolt	Deschutes River at Rereg Tailrace	1	220	96.5	FALSE		
08-Jun-10	2010	06	08	Steelhead	Smolt	Deschutes River at Rereg Tailrace	1	281	157.3	FALSE		
08-Jun-10	2010	06	08	Steelhead	Smolt	Deschutes River at Rereg Tailrace	1	221	78.4	FALSE		
08-Jun-10	2010	06	08	Steelhead	Smolt	Deschutes River at Rereg Tailrace	1	270	117.3	TRUE		

08-Jun-10	2010	06	08	Steelhead	Smolt	Deschutes River at Rereg Tailrace	1	215	77.9	FALSE	
08-Jun-10	2010	06	08	Steelhead	Smolt	Deschutes River at Rereg Tailrace	1	255	116.4	FALSE	
08-Jun-10	2010	06	08	Steelhead	Smolt	Deschutes River at Rereg Tailrace	1	189	51	FALSE	
08-Jun-10	2010	06	08	Steelhead	Smolt	Deschutes River at Rereg Tailrace	1	196	60.8	FALSE	
08-Jun-10	2010	06	08	Steelhead	Smolt	Deschutes River at Rereg Tailrace	1	264	123.3	TRUE	
08-Jun-10	2010	06	08	Steelhead	Smolt	Deschutes River at Rereg Tailrace	1	241	106	FALSE	
08-Jun-10	2010	06	08	Steelhead	Smolt	Deschutes River at Rereg Tailrace	1	246	107.1	FALSE	
08-Jun-10	2010	06	08	Steelhead	Smolt	Deschutes River at Rereg Tailrace	1	210	70.8	FALSE	
08-Jun-10	2010	06	08	Steelhead	Smolt	Deschutes River at Rereg Tailrace	1	237	95.4	FALSE	
08-Jun-10	2010	06	08	Steelhead	Smolt	Deschutes River at Rereg Tailrace	1	268	127.8	FALSE	
08-Jun-10	2010	06	08	Steelhead	Smolt	Deschutes River at Rereg Tailrace	1	235	101.8	FALSE	
08-Jun-10	2010	06	08	Steelhead	Smolt	Deschutes River at Rereg Tailrace	1	233	95.6	FALSE	
08-Jun-10	2010	06	08	Steelhead	Smolt	Deschutes River at Rereg Tailrace	1	279	160.8	FALSE	
08-Jun-10	2010	06	08	Steelhead	Smolt	Deschutes River at Rereg Tailrace	1	255	122.2	FALSE	
08-Jun-10	2010	06	08	Steelhead	Smolt	Deschutes River at Rereg Tailrace	1	238	103.5	TRUE	UCC
08-Jun-10	2010	06	08	Steelhead	Smolt	Deschutes River at Rereg Tailrace	1	205	67.3	FALSE	
08-Jun-10	2010	06	08	Steelhead	Smolt	Deschutes River at Rereg Tailrace	1	220	80.5	FALSE	
08-Jun-10	2010	06	08	Steelhead	Smolt	Deschutes River at Rereg Tailrace	1	225	81.4	FALSE	
08-Jun-10	2010	06	08	Steelhead	Smolt	Deschutes River at Rereg Tailrace	1	263	107.7	FALSE	
07-Jun-10	2010	06	07	Bull trout	Adult	Round Butte Forebay	1	312	306.6	FALSE	
07-Jun-10	2010	06	07	Steelhead	Smolt	Mortality in trap and buried	1			FALSE	
07-Jun-10	2010	06	07	Steelhead	Smolt	Deschutes River at Rereg Tailrace	32			FALSE	
07-Jun-10	2010	06	07	Steelhead	Smolt	Deschutes River at Rereg Tailrace	15			TRUE	
07-Jun-10	2010	06	07	Steelhead	Smolt	Deschutes River at Rereg Tailrace	84			TRUE	
07-Jun-10	2010	06	07	Steelhead	Smolt	Deschutes River at Rereg Tailrace	96			FALSE	
07-Jun-10	2010	06	07	Steelhead	Smolt	Deschutes River at Rereg Tailrace	1	221	82.9	TRUE	
07-Jun-10	2010	06	07	Steelhead	Smolt	Deschutes River at Rereg Tailrace	1	240	100.7	FALSE	
07-Jun-10	2010	06	07	Steelhead	Smolt	Deschutes River at Rereg Tailrace	1	269	132.6	TRUE	
07-Jun-10	2010	06	07	Steelhead	Smolt	Deschutes River at Rereg Tailrace	1	270	151.3	TRUE	
07-Jun-10	2010	06	07	Steelhead	Smolt	Deschutes River at Rereg Tailrace	1	263	142.1	FALSE	
07-Jun-10	2010	06	07	Steelhead	Smolt	Deschutes River at Rereg Tailrace	1	240	109.3	FALSE	
07-Jun-10	2010	06	07	Steelhead	Smolt	Deschutes River at Rereg Tailrace	1	207	66.2	TRUE	
07-Jun-10	2010	06	07	Steelhead	Smolt	Deschutes River at Rereg Tailrace	1	225	83.3	FALSE	
07-Jun-10	2010	06	07	Steelhead	Smolt	Deschutes River at Rereg Tailrace	1	225	86.5	FALSE	
07-Jun-10	2010	06	07	Steelhead	Smolt	Deschutes River at Rereg Tailrace	1	189	50.3	FALSE	
07-Jun-10	2010	06	07	Steelhead	Smolt	Deschutes River at Rereg Tailrace	1	231	89.4	FALSE	
07-Jun-10	2010	06	07	Steelhead	Smolt	Deschutes River at Rereg Tailrace	1	295	179.2	TRUE	
07-Jun-10	2010	06	07	Steelhead	Smolt	Deschutes River at Rereg Tailrace	1	235	87	TRUE	
07-Jun-10	2010	06	07	Steelhead	Smolt	Deschutes River at Rereg Tailrace	1	235	87.9	FALSE	
07-Jun-10	2010	06	07	Steelhead	Smolt	Deschutes River at Rereg Tailrace	1	230	82.3	FALSE	
07-Jun-10	2010	06	07	Steelhead	Smolt	Deschutes River at Rereg Tailrace	1	250	112.3	FALSE	



07-Jun-10	2010	06	07	Steelhead	Smolt	Deschutes River at Rereg Tailrace	1	255	109.9	TRUE	
07-Jun-10	2010	06	07	Steelhead	Smolt	Deschutes River at Rereg Tailrace	1	235	83.9	FALSE	
07-Jun-10	2010	06	07	Bull trout	Juvenile	Round Butte Forebay	1	230	91.3	FALSE	
07-Jun-10	2010	06	07	Steelhead	Smolt	Deschutes River at Rereg Tailrace	1	240	98.9	TRUE	
07-Jun-10	2010	06	07	Steelhead	Smolt	Deschutes River at Rereg Tailrace	1	218	78.7	TRUE	
07-Jun-10	2010	06	07	Steelhead	Smolt	Deschutes River at Rereg Tailrace	1	265	125.2	TRUE	
07-Jun-10	2010	06	07	Steelhead	Smolt	Deschutes River at Rereg Tailrace	1	234	93.5	FALSE	
07-Jun-10	2010	06	07	Steelhead	Smolt	Deschutes River at Rereg Tailrace	1	260	123.8	TRUE	
07-Jun-10	2010	06	07	Steelhead	Smolt	Deschutes River at Rereg Tailrace	1	228	76.5	TRUE	
07-Jun-10	2010	06	07	Steelhead	Smolt	Deschutes River at Rereg Tailrace	1	310	237.9	TRUE	
07-Jun-10	2010	06	07	Steelhead	Smolt	Deschutes River at Rereg Tailrace	1	195	52.4	FALSE	
07-Jun-10	2010	06	07	Steelhead	Smolt	Deschutes River at Rereg Tailrace	1	276	138.2	TRUE	
07-Jun-10	2010	06	07	Steelhead	Smolt	Deschutes River at Rereg Tailrace	1	215	77.6	FALSE	
07-Jun-10	2010	06	07	Steelhead	Smolt	Deschutes River at Rereg Tailrace	1	261	113.3	TRUE	
07-Jun-10	2010	06	07	Steelhead	Smolt	Deschutes River at Rereg Tailrace	1	225	93.2	FALSE	
10-Jun-10	2010	06	10	Steelhead	Smolt	Deschutes River at Rereg Tailrace	12			TRUE	
10-Jun-10	2010	06	10	Steelhead	Smolt	Deschutes River at Rereg Tailrace	66			FALSE	
10-Jun-10	2010	06	10	Steelhead	Smolt	Deschutes River at Rereg Tailrace	1	203	62.4	TRUE	
10-Jun-10	2010	06	10	Steelhead	Smolt	Mortality in trap and buried	1			FALSE	
10-Jun-10	2010	06	10	Steelhead	Smolt	Deschutes River at Rereg Tailrace	1	183	46	TRUE	LCC
10-Jun-10	2010	06	10	Steelhead	Smolt	Deschutes River at Rereg Tailrace	1	176	44.4	FALSE	
10-Jun-10	2010	06	10	Steelhead	Smolt	Deschutes River at Rereg Tailrace	1	245	101	TRUE	
10-Jun-10	2010	06	10	Steelhead	Smolt	Deschutes River at Rereg Tailrace	1	190	63.7	FALSE	
10-Jun-10	2010	06	10	Steelhead	Smolt	Deschutes River at Rereg Tailrace	1	200	56.8	FALSE	
10-Jun-10	2010	06	10	Steelhead	Smolt	Deschutes River at Rereg Tailrace	1	160	33.6	TRUE	
10-Jun-10	2010	06	10	Steelhead	Smolt	Deschutes River at Rereg Tailrace	1	183	47	FALSE	
10-Jun-10	2010	06	10	Steelhead	Smolt	Mortality in trap and buried	1			FALSE	
10-Jun-10	2010	06	10	Bull trout	Adult	Round Butte Forebay	1	367	640	TRUE	
10-Jun-10	2010	06	10	Bull trout	Adult	Round Butte Forebay	1	393	540	FALSE	
10-Jun-10	2010	06	10	Bull trout	Adult	Round Butte Forebay	1	362	420	FALSE	
10-Jun-10	2010	06	10	Bull trout	Adult	Round Butte Forebay	1	395	620	FALSE	
10-Jun-10	2010	06	10	Bull trout	Adult	Round Butte Forebay	1	392	440	FALSE	
10-Jun-10	2010	06	10	Bull trout	Adult	Round Butte Forebay	1	323	340	FALSE	
10-Jun-10	2010	06	10	Bull trout	Adult	Round Butte Forebay	1	390	680	FALSE	E1 BOTH EYES
10-Jun-10	2010	06	10	Bull trout	Adult	Round Butte Forebay	1	381	580	FALSE	
10-Jun-10	2010	06	10	Bull trout	Adult	Round Butte Forebay	1	301	300	FALSE	
10-Jun-10	2010	06	10	Steelhead	Smolt	Deschutes River at Rereg Tailrace	53			TRUE	
10-Jun-10	2010	06	10	Steelhead	Smolt	Deschutes River at Rereg Tailrace	117			FALSE	
10-Jun-10	2010	06	10	Steelhead	Smolt	Deschutes River at Rereg Tailrace	1	222	91.2	TRUE	
10-Jun-10	2010	06	10	Steelhead	Smolt	Deschutes River at Rereg Tailrace	1	190	57.8	TRUE	
10-Jun-10	2010	06	10	Steelhead	Smolt	Deschutes River at Rereg Tailrace	1	208	74.1	TRUE	

10-Jun-10	2010	06	10	Steelhead	Smolt	Deschutes River at Rereg Tailrace	1	271	145	TRUE	
10-Jun-10	2010	06	10	Steelhead	Smolt	Deschutes River at Rereg Tailrace	1	206	63.3	TRUE	
10-Jun-10	2010	06	10	Steelhead	Smolt	Deschutes River at Rereg Tailrace	1	231	93.7	FALSE	
10-Jun-10	2010	06	10	Steelhead	Smolt	Deschutes River at Rereg Tailrace	1	228	91.7	FALSE	
10-Jun-10	2010	06	10	Steelhead	Smolt	Deschutes River at Rereg Tailrace	1	262	127.4	TRUE	
10-Jun-10	2010	06	10	Steelhead	Smolt	Deschutes River at Rereg Tailrace	1	270	133.5	TRUE	
10-Jun-10	2010	06	10	Steelhead	Smolt	Deschutes River at Rereg Tailrace	1	216	73.7	FALSE	
10-Jun-10	2010	06	10	Steelhead	Smolt	Deschutes River at Rereg Tailrace	1	221	84.9	FALSE	
10-Jun-10	2010	06	10	Steelhead	Smolt	Deschutes River at Rereg Tailrace	1	224	80.6	TRUE	
10-Jun-10	2010	06	10	Steelhead	Smolt	Deschutes River at Rereg Tailrace	1	208	63.5	FALSE	
10-Jun-10	2010	06	10	Steelhead	Smolt	Deschutes River at Rereg Tailrace	1	217	79.9	FALSE	
09-Jun-10	2010	06	09	Bull trout	Adult	Round Butte Forebay	1	525	1860	FALSE	
09-Jun-10	2010	06	09	Bull trout	Adult	Round Butte Forebay	1	423	760	FALSE	
09-Jun-10	2010	06	09	Steelhead	Smolt	Deschutes River at Rereg Tailrace	2			FALSE	
08-Jun-10	2010	06	08	Bull trout	Adult	Round Butte Forebay	1	410	760	FALSE	
08-Jun-10	2010	06	08	Bull trout	Adult	Round Butte Forebay	1	690	3580	FALSE	
08-Jun-10	2010	06	08	Bull trout	Adult	Round Butte Forebay	1	367	560	FALSE	
08-Jun-10	2010	06	08	Steelhead	Smolt	Deschutes River at Rereg Tailrace	3			FALSE	
09-Jun-10	2010	06	09	Steelhead	Smolt	Mortality in trap and buried	1			FALSE	
09-Jun-10	2010	06	09	Bull trout	Juvenile	Round Butte Forebay	1	209	79.4	FALSE	
09-Jun-10	2010	06	09	Steelhead	Smolt	Deschutes River at Rereg Tailrace	5			TRUE	
09-Jun-10	2010	06	09	Steelhead	Smolt	Deschutes River at Rereg Tailrace	94			FALSE	
09-Jun-10	2010	06	09	Steelhead	Smolt	Deschutes River at Rereg Tailrace	1	203	64	TRUE	
09-Jun-10	2010	06	09	Steelhead	Smolt	Deschutes River at Rereg Tailrace	1			TRUE	
09-Jun-10	2010	06	09	Steelhead	Smolt	Deschutes River at Rereg Tailrace	1	206	61.8	FALSE	
09-Jun-10	2010	06	09	Steelhead	Smolt	Deschutes River at Rereg Tailrace	1	205	66.5	FALSE	
09-Jun-10	2010	06	09	Steelhead	Smolt	Mortality in trap and buried	1	165	33.9	FALSE	
09-Jun-10	2010	06	09	Steelhead	Smolt	Deschutes River at Rereg Tailrace	1	205	62.6	FALSE	
09-Jun-10	2010	06	09	Steelhead	Smolt	Deschutes River at Rereg Tailrace	1	190	45.7	FALSE	
09-Jun-10	2010	06	09	Steelhead	Smolt	Deschutes River at Rereg Tailrace	1	195	58.3	FALSE	
09-Jun-10	2010	06	09	Steelhead	Smolt	Deschutes River at Rereg Tailrace	1	207	63.8	FALSE	
09-Jun-10	2010	06	09	Steelhead	Smolt	Deschutes River at Rereg Tailrace	1	195	57.4	FALSE	
09-Jun-10	2010	06	09	Steelhead	Smolt	Deschutes River at Rereg Tailrace	1	194	56.7	FALSE	
09-Jun-10	2010	06	09	Steelhead	Smolt	Mortality in trap and buried	2			FALSE	
09-Jun-10	2010	06	09	Steelhead	Smolt	Deschutes River at Rereg Tailrace	154			FALSE	
09-Jun-10	2010	06	09	Steelhead	Smolt	Deschutes River at Rereg Tailrace	57			TRUE	
09-Jun-10	2010	06	09	Bull trout	Juvenile	Round Butte Forebay	1	405		FALSE	
09-Jun-10	2010	06	09	Bull trout	Juvenile	Round Butte Forebay	1	413	595	FALSE	
09-Jun-10	2010	06	09	Bull trout	Juvenile	Round Butte Forebay	1	368		FALSE	E1 LEFT
09-Jun-10	2010	06	09	Bull trout	Juvenile	Round Butte Forebay	1	370		FALSE	
09-Jun-10	2010	06	09	Bull trout	Juvenile	Round Butte Forebay	1	368	358.6	FALSE	

09-Jun-10	2010	06	09	Bull trout	Juvenile	Round Butte Forebay	1	240	109.1	FALSE	
09-Jun-10	2010	06	09	Bull trout	Juvenile	Deschutes River at Rereg Tailrace	1	210	73.9	FALSE	
09-Jun-10	2010	06	09	Steelhead	Smolt	Deschutes River at Rereg Tailrace	1			TRUE	
09-Jun-10	2010	06	09	Steelhead	Smolt	Deschutes River at Rereg Tailrace	1	234	104.6	TRUE	
09-Jun-10	2010	06	09	Steelhead	Smolt	Deschutes River at Rereg Tailrace	1	224	84.5	TRUE	UCC
09-Jun-10	2010	06	09	Steelhead	Smolt	Deschutes River at Rereg Tailrace	1	250	122.2	FALSE	
09-Jun-10	2010	06	09	Steelhead	Smolt	Deschutes River at Rereg Tailrace	1	203	67.3	FALSE	
09-Jun-10	2010	06	09	Steelhead	Smolt	Deschutes River at Rereg Tailrace	1	235	87.3	FALSE	
09-Jun-10	2010	06	09	Steelhead	Smolt	Deschutes River at Rereg Tailrace	1	243	99.4	TRUE	
09-Jun-10	2010	06	09	Steelhead	Smolt	Deschutes River at Rereg Tailrace	1	201	61.5	FALSE	
09-Jun-10	2010	06	09	Steelhead	Smolt	Deschutes River at Rereg Tailrace	1	183	45.9	FALSE	
09-Jun-10	2010	06	09	Steelhead	Smolt	Deschutes River at Rereg Tailrace	1	198	51.6	FALSE	
09-Jun-10	2010	06	09	Steelhead	Smolt	Deschutes River at Rereg Tailrace	1	223	77	FALSE	
09-Jun-10	2010	06	09	Steelhead	Smolt	Deschutes River at Rereg Tailrace	1	237	100.4	FALSE	
09-Jun-10	2010	06	09	Steelhead	Smolt	Deschutes River at Rereg Tailrace	1	184	51.3	FALSE	
09-Jun-10	2010	06	09	Steelhead	Smolt	Deschutes River at Rereg Tailrace	1	228	77.7	FALSE	
09-Jun-10	2010	06	09	Steelhead	Smolt	Deschutes River at Rereg Tailrace	1	227	88.7	FALSE	
09-Jun-10	2010	06	09	Steelhead	Smolt	Deschutes River at Rereg Tailrace	1	215	85.2	FALSE	
06-Jun-10	2010	06	06	Steelhead	Smolt	Deschutes River at Rereg Tailrace	3			FALSE	
04-Jun-10	2010	06	04	Steelhead	Smolt	Deschutes River at Rereg Tailrace	4			FALSE	
04-Jun-10	2010	06	04	Bull trout	Adult	Round Butte Forebay	1	385	660	FALSE	
04-Jun-10	2010	06	04	Bull trout	Adult	Round Butte Forebay	1	520		FALSE	
06-Jun-10	2010	06	06	Steelhead	Smolt	Mortality in trap and buried	6			TRUE	
06-Jun-10	2010	06	06	Steelhead	Smolt	Mortality in trap and buried	19			FALSE	
06-Jun-10	2010	06	06	Steelhead	Smolt	Mortality in trap and buried	1			FALSE	
06-Jun-10	2010	06	06	Steelhead	Smolt	Deschutes River at Rereg Tailrace	5			TRUE	
06-Jun-10	2010	06	06	Steelhead	Smolt	Deschutes River at Rereg Tailrace	80			FALSE	
06-Jun-10	2010	06	06	Steelhead	Smolt	Deschutes River at Rereg Tailrace	1	212	63	TRUE	
06-Jun-10	2010	06	06	Steelhead	Smolt	Deschutes River at Rereg Tailrace	1			TRUE	
06-Jun-10	2010	06	06	Steelhead	Smolt	Deschutes River at Rereg Tailrace	1	225	88.9	TRUE	
06-Jun-10	2010	06	06	Steelhead	Smolt	Deschutes River at Rereg Tailrace	1	245	112.2	FALSE	
06-Jun-10	2010	06	06	Steelhead	Smolt	Deschutes River at Rereg Tailrace	1	200	53.4	FALSE	
06-Jun-10	2010	06	06	Steelhead	Smolt	Deschutes River at Rereg Tailrace	1	205	72.9	FALSE	
06-Jun-10	2010	06	06	Steelhead	Smolt	Mortality in trap and buried	1			FALSE	
06-Jun-10	2010	06	06	Steelhead	Smolt	Mortality in trap and buried	3			TRUE	
06-Jun-10	2010	06	06	Steelhead	Smolt	Deschutes River at Rereg Tailrace	43			TRUE	
06-Jun-10	2010	06	06	Steelhead	Smolt	Deschutes River at Rereg Tailrace	124			FALSE	
06-Jun-10	2010	06	06	Steelhead	Smolt	Deschutes River at Rereg Tailrace	1	218	83.7	TRUE	UCC
06-Jun-10	2010	06	06	Bull trout	Juvenile	Round Butte Forebay	1	209	72.8	FALSE	
06-Jun-10	2010	06	06	Bull trout	Juvenile	Round Butte Forebay	1	407	546.3	FALSE	
06-Jun-10	2010	06	06	Bull trout	Juvenile	Round Butte Forebay	1	229	106.6	FALSE	

06-Jun-10	2010	06	06	Steelhead	Smolt	Deschutes River at Rereg Tailrace	1	259	126.4	TRUE	
06-Jun-10	2010	06	06	Steelhead	Smolt	Deschutes River at Rereg Tailrace	1	234	103	FALSE	
06-Jun-10	2010	06	06	Steelhead	Smolt	Deschutes River at Rereg Tailrace	1	229	88.1	FALSE	
06-Jun-10	2010	06	06	Steelhead	Smolt	Deschutes River at Rereg Tailrace	1	262	120.2	TRUE	
06-Jun-10	2010	06	06	Steelhead	Smolt	Deschutes River at Rereg Tailrace	1	222	78.4	TRUE	
06-Jun-10	2010	06	06	Steelhead	Smolt	Deschutes River at Rereg Tailrace	1	242	101.8	TRUE	
06-Jun-10	2010	06	06	Steelhead	Smolt	Deschutes River at Rereg Tailrace	1	192	54.5	FALSE	
06-Jun-10	2010	06	06	Steelhead	Smolt	Deschutes River at Rereg Tailrace	1	225	78.8	TRUE	
06-Jun-10	2010	06	06	Steelhead	Smolt	Deschutes River at Rereg Tailrace	1	235	98.2	FALSE	
06-Jun-10	2010	06	06	Steelhead	Smolt	Deschutes River at Rereg Tailrace	1	223	80.6	FALSE	
06-Jun-10	2010	06	06	Steelhead	Smolt	Deschutes River at Rereg Tailrace	1	206	61.9	FALSE	
06-Jun-10	2010	06	06	Steelhead	Smolt	Deschutes River at Rereg Tailrace	1	218	80.8	FALSE	
06-Jun-10	2010	06	06	Steelhead	Smolt	Deschutes River at Rereg Tailrace	1	244	104.7	FALSE	
06-Jun-10	2010	06	06	Steelhead	Smolt	Deschutes River at Rereg Tailrace	1	195	67	FALSE	
06-Jun-10	2010	06	06	Steelhead	Smolt	Deschutes River at Rereg Tailrace	1	214	84.1	FALSE	UCC
06-Jun-10	2010	06	06	Steelhead	Smolt	Deschutes River at Rereg Tailrace	1	255	127.3	TRUE	
06-Jun-10	2010	06	06	Steelhead	Smolt	Deschutes River at Rereg Tailrace	1	244	104.6	TRUE	
06-Jun-10	2010	06	06	Steelhead	Smolt	Deschutes River at Rereg Tailrace	1	215	75.4	FALSE	
06-Jun-10	2010	06	06	Steelhead	Smolt	Deschutes River at Rereg Tailrace	1	215	86.7	FALSE	
06-Jun-10	2010	06	06	Steelhead	Smolt	Deschutes River at Rereg Tailrace	1	270	145.6	TRUE	
06-Jun-10	2010	06	06	Steelhead	Smolt	Deschutes River at Rereg Tailrace	1	233	87.5	TRUE	
06-Jun-10	2010	06	06	Steelhead	Smolt	Deschutes River at Rereg Tailrace	1	242	99.2	FALSE	
05-Jun-10	2010	06	05	Bull trout	Juvenile	Deschutes River at Rereg Tailrace	1	194	61.9	FALSE	
05-Jun-10	2010	06	05	Bull trout	Juvenile	Deschutes River at Rereg Tailrace	1	197	72.8	FALSE	
05-Jun-10	2010	06	05	Steelhead	Smolt	Mortality in trap and buried	1			FALSE	
05-Jun-10	2010	06	05	Steelhead	Smolt	Deschutes River at Rereg Tailrace	11			TRUE	
05-Jun-10	2010	06	05	Steelhead	Smolt	Deschutes River at Rereg Tailrace	129			FALSE	
05-Jun-10	2010	06	05	Steelhead	Smolt	Deschutes River at Rereg Tailrace	1	195	56.1	FALSE	
05-Jun-10	2010	06	05	Steelhead	Smolt	Deschutes River at Rereg Tailrace	1	225	78.4	FALSE	
05-Jun-10	2010	06	05	Steelhead	Smolt	Deschutes River at Rereg Tailrace	1	200	70.3	FALSE	
05-Jun-10	2010	06	05	Steelhead	Smolt	Deschutes River at Rereg Tailrace	1	190	57.1	FALSE	
05-Jun-10	2010	06	05	Steelhead	Smolt	Deschutes River at Rereg Tailrace	1	205	61.8	FALSE	
05-Jun-10	2010	06	05	Steelhead	Smolt	Deschutes River at Rereg Tailrace	1	205	63.5	FALSE	
05-Jun-10	2010	06	05	Steelhead	Smolt	Deschutes River at Rereg Tailrace	1	184	46.9	FALSE	
05-Jun-10	2010	06	05	Steelhead	Smolt	Deschutes River at Rereg Tailrace	1	235	92.6	FALSE	
05-Jun-10	2010	06	05	Steelhead	Smolt	Deschutes River at Rereg Tailrace	1	216	75.8	TRUE	
05-Jun-10	2010	06	05	Steelhead	Smolt	Deschutes River at Rereg Tailrace	1	185	48.9	FALSE	
05-Jun-10	2010	06	05	Steelhead	Smolt	Deschutes River at Rereg Tailrace	1	230	89.2	FALSE	
05-Jun-10	2010	06	05	Steelhead	Smolt	Deschutes River at Rereg Tailrace	1	211	74.5	FALSE	
05-Jun-10	2010	06	05	Steelhead	Smolt	Deschutes River at Rereg Tailrace	1	195	57.7	FALSE	
05-Jun-10	2010	06	05	Steelhead	Smolt	Deschutes River at Rereg Tailrace	1	200	58	FALSE	

05-Jun-10	2010	06	05	Steelhead	Smolt	Deschutes River at Rereg Tailrace	1	200	54.2	FALSE	
05-Jun-10	2010	06	05	Steelhead	Smolt	Deschutes River at Rereg Tailrace	1	235	94.7	FALSE	
05-Jun-10	2010	06	05	Bull trout	Juvenile	Round Butte Forebay	1	236	113.8	FALSE	
05-Jun-10	2010	06	05	Bull trout	Juvenile	Deschutes River at Rereg Tailrace	1	199	59.8	FALSE	
05-Jun-10	2010	06	05	Bull trout	Juvenile	Round Butte Forebay	1	240	121.5	FALSE	
05-Jun-10	2010	06	05	Steelhead	Smolt	Deschutes River at Rereg Tailrace	39			TRUE	
05-Jun-10	2010	06	05	Steelhead	Smolt	Deschutes River at Rereg Tailrace	107			FALSE	
05-Jun-10	2010	06	05	Steelhead	Smolt	Deschutes River at Rereg Tailrace	1	230	86.3	TRUE	UCC
05-Jun-10	2010	06	05	Steelhead	Smolt	Deschutes River at Rereg Tailrace	1	200	57.6	TRUE	UCC
05-Jun-10	2010	06	05	Steelhead	Smolt	Deschutes River at Rereg Tailrace	1	236	89.7	TRUE	
05-Jun-10	2010	06	05	Steelhead	Smolt	Deschutes River at Rereg Tailrace	1	230	80.6	FALSE	
05-Jun-10	2010	06	05	Steelhead	Smolt	Deschutes River at Rereg Tailrace	1	215	72.8	FALSE	
05-Jun-10	2010	06	05	Steelhead	Smolt	Deschutes River at Rereg Tailrace	1	252	102.8	TRUE	
05-Jun-10	2010	06	05	Steelhead	Smolt	Deschutes River at Rereg Tailrace	1	244	107.9	FALSE	
05-Jun-10	2010	06	05	Steelhead	Smolt	Deschutes River at Rereg Tailrace	1	228	93.3	FALSE	
05-Jun-10	2010	06	05	Steelhead	Smolt	Deschutes River at Rereg Tailrace	1	230	85.1	FALSE	
05-Jun-10	2010	06	05	Steelhead	Smolt	Deschutes River at Rereg Tailrace	1	202	73.1	FALSE	
05-Jun-10	2010	06	05	Steelhead	Smolt	Deschutes River at Rereg Tailrace	1	202	70.1	FALSE	
05-Jun-10	2010	06	05	Steelhead	Smolt	Deschutes River at Rereg Tailrace	1	247	116.1	FALSE	
05-Jun-10	2010	06	05	Steelhead	Smolt	Deschutes River at Rereg Tailrace	1	270	136.6	TRUE	
05-Jun-10	2010	06	05	Steelhead	Smolt	Deschutes River at Rereg Tailrace	1	233	85.2	FALSE	
05-Jun-10	2010	06	05	Steelhead	Smolt	Deschutes River at Rereg Tailrace	1	243	102.7	FALSE	
05-Jun-10	2010	06	05	Steelhead	Smolt	Deschutes River at Rereg Tailrace	1	194	57.2	FALSE	
05-Jun-10	2010	06	05	Steelhead	Smolt	Deschutes River at Rereg Tailrace	1	245	101.2	TRUE	
05-Jun-10	2010	06	05	Steelhead	Smolt	Deschutes River at Rereg Tailrace	1	305	209.2	TRUE	
05-Jun-10	2010	06	05	Steelhead	Smolt	Deschutes River at Rereg Tailrace	1	275	142.6	TRUE	
05-Jun-10	2010	06	05	Steelhead	Smolt	Deschutes River at Rereg Tailrace	1	247	98.3	TRUE	
05-Jun-10	2010	06	05	Steelhead	Smolt	Deschutes River at Rereg Tailrace	1	241	99.3	FALSE	
05-Jun-10	2010	06	05	Steelhead	Smolt	Deschutes River at Rereg Tailrace	1	232	87.6	FALSE	
05-Jun-10	2010	06	05	Steelhead	Smolt	Deschutes River at Rereg Tailrace	1	280	152.8	TRUE	
05-Jun-10	2010	06	05	Steelhead	Smolt	Deschutes River at Rereg Tailrace	1	204	65.2	FALSE	
05-Jun-10	2010	06	05	Steelhead	Smolt	Deschutes River at Rereg Tailrace	1	213	71.3	FALSE	
05-Jun-10	2010	06	05	Steelhead	Smolt	Deschutes River at Rereg Tailrace	1	233	77.2	FALSE	
05-Jun-10	2010	06	05	Steelhead	Smolt	Deschutes River at Rereg Tailrace	1	241	92.5	FALSE	
05-Jun-10	2010	06	05	Steelhead	Smolt	Deschutes River at Rereg Tailrace	1	214	75	FALSE	
05-Jun-10	2010	06	05	Steelhead	Smolt	Deschutes River at Rereg Tailrace	1	262	119.4	FALSE	
05-Jun-10	2010	06	05	Steelhead	Smolt	Deschutes River at Rereg Tailrace	1	255	105.6	TRUE	
05-Jun-10	2010	06	05	Steelhead	Smolt	Deschutes River at Rereg Tailrace	1	263	96.2	FALSE	
05-Jun-10	2010	06	05	Steelhead	Smolt	Deschutes River at Rereg Tailrace	1	227	80.6	TRUE	
05-Jun-10	2010	06	05	Steelhead	Smolt	Deschutes River at Rereg Tailrace	1	245	109.8	TRUE	
05-Jun-10	2010	06	05	Steelhead	Smolt	Deschutes River at Rereg Tailrace	1	210	77.2	FALSE	

05-Jun-10	2010	06	05	Steelhead	Smolt	Deschutes River at Rereg Tailrace	1	219	83	FALSE	
05-Jun-10	2010	06	05	Steelhead	Smolt	Deschutes River at Rereg Tailrace	1	240	102.2	FALSE	
05-Jun-10	2010	06	05	Steelhead	Smolt	Deschutes River at Rereg Tailrace	1	224	76.2	FALSE	
05-Jun-10	2010	06	05	Steelhead	Smolt	Deschutes River at Rereg Tailrace	1	245	96.7	TRUE	
05-Jun-10	2010	06	05	Steelhead	Smolt	Deschutes River at Rereg Tailrace	1	265	123.1	FALSE	
05-Jun-10	2010	06	05	Steelhead	Smolt	Deschutes River at Rereg Tailrace	1	258	113.9	TRUE	
05-Jun-10	2010	06	05	Steelhead	Smolt	Deschutes River at Rereg Tailrace	1	260	124.5	FALSE	
05-Jun-10	2010	06	05	Steelhead	Smolt	Deschutes River at Rereg Tailrace	1	230	87.7	FALSE	
05-Jun-10	2010	06	05	Steelhead	Smolt	Deschutes River at Rereg Tailrace	1	230	91.8	FALSE	
05-Jun-10	2010	06	05	Steelhead	Smolt	Deschutes River at Rereg Tailrace	1	221	85.5	FALSE	E1 LEFT EYE
05-Jun-10	2010	06	05	Steelhead	Smolt	Deschutes River at Rereg Tailrace	1	249	104.1	TRUE	
05-Jun-10	2010	06	05	Steelhead	Smolt	Deschutes River at Rereg Tailrace	1	251	118.5	TRUE	
05-Jun-10	2010	06	05	Steelhead	Smolt	Deschutes River at Rereg Tailrace	1	227	81.7	FALSE	
04-Jun-10	2010	06	04	Steelhead	Smolt	Deschutes River at Rereg Tailrace	4			TRUE	
04-Jun-10	2010	06	04	Steelhead	Smolt	Deschutes River at Rereg Tailrace	78			FALSE	
04-Jun-10	2010	06	04	Steelhead	Smolt	Deschutes River at Rereg Tailrace	1	175		TRUE	
04-Jun-10	2010	06	04	Steelhead	Smolt	Deschutes River at Rereg Tailrace	1	195		TRUE	
04-Jun-10	2010	06	04	Bull trout	Adult	Round Butte Forebay	1	235		TRUE	
04-Jun-10	2010	06	04	Steelhead	Smolt	Deschutes River at Rereg Tailrace	1	221		FALSE	
04-Jun-10	2010	06	04	Steelhead	Smolt	Deschutes River at Rereg Tailrace	1	205		FALSE	
04-Jun-10	2010	06	04	Steelhead	Smolt	Deschutes River at Rereg Tailrace	1	210		FALSE	
04-Jun-10	2010	06	04	Steelhead	Smolt	Deschutes River at Rereg Tailrace	1	200		FALSE	
04-Jun-10	2010	06	04	Steelhead	Smolt	Deschutes River at Rereg Tailrace	1	216		FALSE	
04-Jun-10	2010	06	04	Steelhead	Smolt	Deschutes River at Rereg Tailrace	1	204		FALSE	
04-Jun-10	2010	06	04	Steelhead	Smolt	Deschutes River at Rereg Tailrace	1	200		FALSE	
04-Jun-10	2010	06	04	Steelhead	Smolt	Deschutes River at Rereg Tailrace	1	225		FALSE	
04-Jun-10	2010	06	04	Steelhead	Smolt	Deschutes River at Rereg Tailrace	1	190		FALSE	
04-Jun-10	2010	06	04	Steelhead	Smolt	Deschutes River at Rereg Tailrace	1	198		FALSE	
04-Jun-10	2010	06	04	Steelhead	Smolt	Deschutes River at Rereg Tailrace	1	198		FALSE	
04-Jun-10	2010	06	04	Steelhead	Smolt	Deschutes River at Rereg Tailrace	1	234		FALSE	
04-Jun-10	2010	06	04	Steelhead	Smolt	Mortality in trap and buried	2			FALSE	
04-Jun-10	2010	06	04	Steelhead	Smolt	Deschutes River at Rereg Tailrace	28			TRUE	
04-Jun-10	2010	06	04	Steelhead	Smolt	Deschutes River at Rereg Tailrace	93			FALSE	
04-Jun-10	2010	06	04	Steelhead	Smolt	Deschutes River at Rereg Tailrace	1	217	80.6	TRUE	
04-Jun-10	2010	06	04	Bull trout	Adult	Round Butte Forebay	1	234	104.5	FALSE	
04-Jun-10	2010	06	04	Steelhead	Smolt	Deschutes River at Rereg Tailrace	1	234	92.4	FALSE	
04-Jun-10	2010	06	04	Steelhead	Smolt	Deschutes River at Rereg Tailrace	1	206	64.3	FALSE	
04-Jun-10	2010	06	04	Steelhead	Smolt	Deschutes River at Rereg Tailrace	1	245	96.1	TRUE	
04-Jun-10	2010	06	04	Steelhead	Smolt	Deschutes River at Rereg Tailrace	1	210	75.4	TRUE	
04-Jun-10	2010	06	04	Steelhead	Smolt	Deschutes River at Rereg Tailrace	1	207	65.9	FALSE	
04-Jun-10	2010	06	04	Steelhead	Smolt	Deschutes River at Rereg Tailrace	1	245	117.2	FALSE	

04-Jun-10	2010	06	04	Steelhead	Smolt	Deschutes River at Rereg Tailrace	1	207	68.7	FALSE	
04-Jun-10	2010	06	04	Steelhead	Smolt	Deschutes River at Rereg Tailrace	1	203	61.8	FALSE	
04-Jun-10	2010	06	04	Steelhead	Smolt	Deschutes River at Rereg Tailrace	1	231	96.7	FALSE	
04-Jun-10	2010	06	04	Steelhead	Smolt	Deschutes River at Rereg Tailrace	1	233	96	FALSE	
04-Jun-10	2010	06	04	Steelhead	Smolt	Deschutes River at Rereg Tailrace	1	225	83.5	FALSE	
04-Jun-10	2010	06	04	Steelhead	Smolt	Deschutes River at Rereg Tailrace	1	285	177.9	TRUE	
04-Jun-10	2010	06	04	Steelhead	Smolt	Deschutes River at Rereg Tailrace	1	195	61.6	FALSE	
04-Jun-10	2010	06	04	Steelhead	Smolt	Deschutes River at Rereg Tailrace	1	216	76.4	FALSE	
04-Jun-10	2010	06	04	Steelhead	Smolt	Deschutes River at Rereg Tailrace	1	196	62.7	FALSE	
04-Jun-10	2010	06	04	Steelhead	Smolt	Deschutes River at Rereg Tailrace	1	255	119	TRUE	
04-Jun-10	2010	06	04	Steelhead	Smolt	Deschutes River at Rereg Tailrace	1	227	97.2	FALSE	
04-Jun-10	2010	06	04	Steelhead	Smolt	Deschutes River at Rereg Tailrace	1	257	113	TRUE	
04-Jun-10	2010	06	04	Steelhead	Smolt	Deschutes River at Rereg Tailrace	1	242	115.1	TRUE	
04-Jun-10	2010	06	04	Steelhead	Smolt	Deschutes River at Rereg Tailrace	1	285	167.9	TRUE	
04-Jun-10	2010	06	04	Steelhead	Smolt	Deschutes River at Rereg Tailrace	1	250	107.7	FALSE	
04-Jun-10	2010	06	04	Steelhead	Smolt	Deschutes River at Rereg Tailrace	1	205	66.5	FALSE	
04-Jun-10	2010	06	04	Bull trout	Adult	Round Butte Forebay	1	235	109.3	FALSE	
04-Jun-10	2010	06	04	Steelhead	Smolt	Deschutes River at Rereg Tailrace	1	180	47.7	FALSE	
04-Jun-10	2010	06	04	Steelhead	Smolt	Deschutes River at Rereg Tailrace	1	186	47.7	FALSE	
04-Jun-10	2010	06	04	Steelhead	Smolt	Deschutes River at Rereg Tailrace	1	238	86.9	FALSE	
04-Jun-10	2010	06	04	Steelhead	Smolt	Deschutes River at Rereg Tailrace	1	220	79.1	FALSE	
04-Jun-10	2010	06	04	Steelhead	Smolt	Deschutes River at Rereg Tailrace	1	205	70.2	FALSE	
04-Jun-10	2010	06	04	Steelhead	Smolt	Deschutes River at Rereg Tailrace	1	197	73.1	FALSE	
03-Jun-10	2010	06	03	Steelhead	Smolt	Deschutes River at Rereg Tailrace	11			TRUE	
03-Jun-10	2010	06	03	Steelhead	Smolt	Deschutes River at Rereg Tailrace	65			FALSE	
03-Jun-10	2010	06	03	Steelhead	Smolt	Deschutes River at Rereg Tailrace	1			TRUE	
03-Jun-10	2010	06	03	Steelhead	Smolt	Deschutes River at Rereg Tailrace	1	203	58.8	TRUE	UCC
03-Jun-10	2010	06	03	Steelhead	Smolt	Deschutes River at Rereg Tailrace	1	175	41.1	TRUE	
03-Jun-10	2010	06	03	Steelhead	Smolt	Deschutes River at Rereg Tailrace	1	195	66.1	TRUE	
03-Jun-10	2010	06	03	Bull trout	Juvenile	Round Butte Forebay	1	215	75.1	FALSE	
03-Jun-10	2010	06	03	Steelhead	Smolt	Mortality in trap and to ODFW pathology	1	249		FALSE	
03-Jun-10	2010	06	03	Steelhead	Smolt	Mortality in trap and to ODFW pathology	1			FALSE	
03-Jun-10	2010	06	03	Steelhead	Smolt	Deschutes River at Rereg Tailrace	1	205	65.4	FALSE	
03-Jun-10	2010	06	03	Steelhead	Smolt	Deschutes River at Rereg Tailrace	1	191	53.9	FALSE	
03-Jun-10	2010	06	03	Steelhead	Smolt	Deschutes River at Rereg Tailrace	1	199	60.8	FALSE	
03-Jun-10	2010	06	03	Steelhead	Smolt	Deschutes River at Rereg Tailrace	1	215	71.7	FALSE	
03-Jun-10	2010	06	03	Steelhead	Smolt	Deschutes River at Rereg Tailrace	1	243	94.3	TRUE	
03-Jun-10	2010	06	03	Steelhead	Smolt	Deschutes River at Rereg Tailrace	1	189	46.8	FALSE	
03-Jun-10	2010	06	03	Steelhead	Smolt	Deschutes River at Rereg Tailrace	1	208	61.9	FALSE	

03-Jun-10	2010	06	03	Steelhead	Smolt	Mortality in trap and buried	3				FALSE	JUMPED OUT OF HEADWORKS-DEBRIS JAM
03-Jun-10	2010	06	03	Bull trout	Juvenile	Round Butte Forebay	1	339	341.6		FALSE	
03-Jun-10	2010	06	03	Bull trout	Juvenile	Round Butte Forebay	1	234	115.8		FALSE	
03-Jun-10	2010	06	03	Steelhead	Smolt	Deschutes River at Rereg Tailrace	111				FALSE	
03-Jun-10	2010	06	03	Steelhead	Smolt	Deschutes River at Rereg Tailrace	56				TRUE	
03-Jun-10	2010	06	03	Steelhead	Smolt	Mortality in trap and to ODFW pathology	1	267			FALSE	
03-Jun-10	2010	06	03	Steelhead	Smolt	Mortality in trap and to ODFW pathology	1	225			FALSE	
03-Jun-10	2010	06	03	Steelhead	Smolt	Deschutes River at Rereg Tailrace	1	231	79.3		TRUE	
03-Jun-10	2010	06	03	Steelhead	Smolt	Deschutes River at Rereg Tailrace	1	253	110.8		FALSE	
03-Jun-10	2010	06	03	Steelhead	Smolt	Deschutes River at Rereg Tailrace	1	248	102.7		TRUE	
03-Jun-10	2010	06	03	Steelhead	Smolt	Deschutes River at Rereg Tailrace	1	216	82.1		FALSE	
03-Jun-10	2010	06	03	Steelhead	Smolt	Deschutes River at Rereg Tailrace	1	231	101.7		FALSE	
03-Jun-10	2010	06	03	Steelhead	Smolt	Deschutes River at Rereg Tailrace	1	195	56.9		FALSE	
03-Jun-10	2010	06	03	Steelhead	Smolt	Deschutes River at Rereg Tailrace	1	241	111.5		FALSE	
03-Jun-10	2010	06	03	Steelhead	Smolt	Deschutes River at Rereg Tailrace	1	292	194.3		TRUE	Deformed spine
03-Jun-10	2010	06	03	Steelhead	Smolt	Deschutes River at Rereg Tailrace	1	207	70.3		FALSE	
03-Jun-10	2010	06	03	Steelhead	Smolt	Deschutes River at Rereg Tailrace	1	246	114.8		FALSE	
03-Jun-10	2010	06	03	Steelhead	Smolt	Deschutes River at Rereg Tailrace	1	248	93.4		TRUE	
03-Jun-10	2010	06	03	Steelhead	Smolt	Deschutes River at Rereg Tailrace	1	206	64.7		FALSE	
03-Jun-10	2010	06	03	Steelhead	Smolt	Deschutes River at Rereg Tailrace	1	205	69.4		FALSE	
03-Jun-10	2010	06	03	Steelhead	Smolt	Deschutes River at Rereg Tailrace	1	270	139.5		TRUE	
03-Jun-10	2010	06	03	Steelhead	Smolt	Deschutes River at Rereg Tailrace	1	270	138		TRUE	
03-Jun-10	2010	06	03	Steelhead	Smolt	Deschutes River at Rereg Tailrace	1	208	65		TRUE	
03-Jun-10	2010	06	03	Steelhead	Smolt	Deschutes River at Rereg Tailrace	1	215	83.3		FALSE	
03-Jun-10	2010	06	03	Steelhead	Smolt	Deschutes River at Rereg Tailrace	1	210	72		TRUE	UCC
03-Jun-10	2010	06	03	Steelhead	Smolt	Deschutes River at Rereg Tailrace	1	287	165.5		TRUE	
03-Jun-10	2010	06	03	Steelhead	Smolt	Deschutes River at Rereg Tailrace	1	232	91.6		FALSE	
03-Jun-10	2010	06	03	Steelhead	Smolt	Deschutes River at Rereg Tailrace	1	223	79		TRUE	
03-Jun-10	2010	06	03	Steelhead	Smolt	Deschutes River at Rereg Tailrace	1	213	63.3		FALSE	
03-Jun-10	2010	06	03	Steelhead	Smolt	Deschutes River at Rereg Tailrace	1	238	93.2		FALSE	
03-Jun-10	2010	06	03	Steelhead	Smolt	Deschutes River at Rereg Tailrace	1	229	87.3		FALSE	
03-Jun-10	2010	06	03	Steelhead	Smolt	Deschutes River at Rereg Tailrace	1	215	82.5		FALSE	
03-Jun-10	2010	06	03	Steelhead	Smolt	Deschutes River at Rereg Tailrace	1	189	60.9		FALSE	
03-Jun-10	2010	06	03	Steelhead	Smolt	Deschutes River at Rereg Tailrace	1	192	55.4		FALSE	
03-Jun-10	2010	06	03	Steelhead	Smolt	Deschutes River at Rereg Tailrace	1	219	74.1		FALSE	
03-Jun-10	2010	06	03	Steelhead	Smolt	Deschutes River at Rereg Tailrace	1	217	79.3		FALSE	
03-Jun-10	2010	06	03	Steelhead	Smolt	Deschutes River at Rereg Tailrace	1	247	108.5		TRUE	
03-Jun-10	2010	06	03	Steelhead	Smolt	Deschutes River at Rereg Tailrace	1	228	88		TRUE	
02-Jun-10	2010	06	02	Steelhead	Smolt	Deschutes River at Rereg Tailrace	3				TRUE	



02-Jun-10	2010	06	02	Steelhead	Smolt	Deschutes River at Rereg Tailrace	18				FALSE	
02-Jun-10	2010	06	02	Steelhead	Smolt	Deschutes River at Rereg Tailrace	1	220	86.4	TRUE		
02-Jun-10	2010	06	02	Steelhead	Smolt	Deschutes River at Rereg Tailrace	1	185	47	FALSE		
02-Jun-10	2010	06	02	Steelhead	Smolt	Deschutes River at Rereg Tailrace	1	220	75.6	TRUE		
02-Jun-10	2010	06	02	Steelhead	Smolt	Deschutes River at Rereg Tailrace	1	210	69.2	FALSE		
02-Jun-10	2010	06	02	Steelhead	Smolt	Deschutes River at Rereg Tailrace	1	210	74.6	FALSE		
02-Jun-10	2010	06	02	Steelhead	Smolt	Deschutes River at Rereg Tailrace	1	195	52.8	FALSE		
02-Jun-10	2010	06	02	Steelhead	Smolt	Deschutes River at Rereg Tailrace	1	224	83.6	FALSE		
02-Jun-10	2010	06	02	Steelhead	Smolt	Deschutes River at Rereg Tailrace	1	244	100	TRUE		
02-Jun-10	2010	06	02	Steelhead	Smolt	Deschutes River at Rereg Tailrace	1	245	101.8	TRUE		
02-Jun-10	2010	06	02	Steelhead	Smolt	Deschutes River at Rereg Tailrace	1	195	65	FALSE		
02-Jun-10	2010	06	02	Steelhead	Smolt	Deschutes River at Rereg Tailrace	1	207	73.9	FALSE		
02-Jun-10	2010	06	02	Steelhead	Smolt	Deschutes River at Rereg Tailrace	1	250	117.9	TRUE		
01-Jun-10	2010	06	01	Steelhead	Smolt	Mortality in trap and buried	1			FALSE		
01-Jun-10	2010	06	01	Steelhead	Smolt	Deschutes River at Rereg Tailrace	3			TRUE		
01-Jun-10	2010	06	01	Steelhead	Smolt	Deschutes River at Rereg Tailrace	43			FALSE		
01-Jun-10	2010	06	01	Steelhead	Smolt	Deschutes River at Rereg Tailrace	1	205	63	TRUE		
01-Jun-10	2010	06	01	Steelhead	Smolt	Deschutes River at Rereg Tailrace	1	237	92.7	FALSE		
01-Jun-10	2010	06	01	Steelhead	Smolt	Deschutes River at Rereg Tailrace	1	180	39.4	FALSE		
01-Jun-10	2010	06	01	Steelhead	Smolt	Deschutes River at Rereg Tailrace	1	187	47.9	FALSE		
01-Jun-10	2010	06	01	Steelhead	Smolt	Deschutes River at Rereg Tailrace	1	205	72.6	FALSE		
02-Jun-10	2010	06	02	Steelhead	Smolt	Mortality in trap and buried	1			FALSE		
02-Jun-10	2010	06	02	Steelhead	Smolt	Deschutes River at Rereg Tailrace	16			TRUE		
02-Jun-10	2010	06	02	Steelhead	Smolt	Deschutes River at Rereg Tailrace	26			FALSE		
02-Jun-10	2010	06	02	Steelhead	Smolt	Deschutes River at Rereg Tailrace	1	195	61	TRUE		
02-Jun-10	2010	06	02	Steelhead	Smolt	Deschutes River at Rereg Tailrace	1	235	90	TRUE		
02-Jun-10	2010	06	02	Steelhead	Smolt	Deschutes River at Rereg Tailrace	1	260	133.8	TRUE		
02-Jun-10	2010	06	02	Steelhead	Smolt	Deschutes River at Rereg Tailrace	1	202	66.7	FALSE		
02-Jun-10	2010	06	02	Steelhead	Smolt	Deschutes River at Rereg Tailrace	1	215	73.6	FALSE		
02-Jun-10	2010	06	02	Steelhead	Smolt	Deschutes River at Rereg Tailrace	1	195	56.3	FALSE		
02-Jun-10	2010	06	02	Steelhead	Smolt	Deschutes River at Rereg Tailrace	1	335	264.9	TRUE		
02-Jun-10	2010	06	02	Steelhead	Smolt	Deschutes River at Rereg Tailrace	1	205	67.5	FALSE		
02-Jun-10	2010	06	02	Steelhead	Smolt	Deschutes River at Rereg Tailrace	1	245	112.2	FALSE		
02-Jun-10	2010	06	02	Steelhead	Smolt	Deschutes River at Rereg Tailrace	1	205	67.8	FALSE		
02-Jun-10	2010	06	02	Steelhead	Smolt	Deschutes River at Rereg Tailrace	1	267	128.3	TRUE		
02-Jun-10	2010	06	02	Steelhead	Smolt	Deschutes River at Rereg Tailrace	1	233	86.5	TRUE		
02-Jun-10	2010	06	02	Steelhead	Smolt	Deschutes River at Rereg Tailrace	1	250	105.4	TRUE		
02-Jun-10	2010	06	02	Steelhead	Smolt	Deschutes River at Rereg Tailrace	1	232	85.6	FALSE		
02-Jun-10	2010	06	02	Steelhead	Smolt	Deschutes River at Rereg Tailrace	1	198	61.2	FALSE		
02-Jun-10	2010	06	02	Steelhead	Smolt	Deschutes River at Rereg Tailrace	1	185	48.3	FALSE		
02-Jun-10	2010	06	02	Steelhead	Smolt	Deschutes River at Rereg Tailrace	1	268	117.2	TRUE		

02-Jun-10	2010	06	02	Steelhead	Smolt	Deschutes River at Rereg Tailrace	1	245	95.5	FALSE	
02-Jun-10	2010	06	02	Steelhead	Smolt	Deschutes River at Rereg Tailrace	1	190	47.4	FALSE	
02-Jun-10	2010	06	02	Steelhead	Smolt	Deschutes River at Rereg Tailrace	1	300	187.5	TRUE	
02-Jun-10	2010	06	02	Steelhead	Smolt	Deschutes River at Rereg Tailrace	1	215	74.5	FALSE	
02-Jun-10	2010	06	02	Steelhead	Smolt	Deschutes River at Rereg Tailrace	1	221	82.7	FALSE	
02-Jun-10	2010	06	02	Steelhead	Smolt	Deschutes River at Rereg Tailrace	1	229	83	FALSE	
02-Jun-10	2010	06	02	Steelhead	Smolt	Deschutes River at Rereg Tailrace	1	243	98.5	TRUE	
02-Jun-10	2010	06	02	Steelhead	Smolt	Deschutes River at Rereg Tailrace	1	193	52.1	FALSE	
02-Jun-10	2010	06	02	Steelhead	Smolt	Deschutes River at Rereg Tailrace	1	246	110.5	FALSE	
02-Jun-10	2010	06	02	Steelhead	Smolt	Deschutes River at Rereg Tailrace	1	261	136.6	FALSE	
02-Jun-10	2010	06	02	Steelhead	Smolt	Deschutes River at Rereg Tailrace	1	225	73.5	TRUE	
02-Jun-10	2010	06	02	Steelhead	Smolt	Deschutes River at Rereg Tailrace	1	251	106.8	TRUE	
02-Jun-10	2010	06	02	Steelhead	Smolt	Deschutes River at Rereg Tailrace	1	206	64.3	FALSE	
02-Jun-10	2010	06	02	Steelhead	Smolt	Deschutes River at Rereg Tailrace	1	239	95.5	TRUE	
02-Jun-10	2010	06	02	Steelhead	Smolt	Deschutes River at Rereg Tailrace	1	228	82.3	FALSE	
02-Jun-10	2010	06	02	Steelhead	Smolt	Deschutes River at Rereg Tailrace	1	266	125.6	FALSE	
02-Jun-10	2010	06	02	Steelhead	Smolt	Deschutes River at Rereg Tailrace	1	230	78.6	FALSE	
02-Jun-10	2010	06	02	Steelhead	Smolt	Deschutes River at Rereg Tailrace	1	255	115.4	TRUE	
02-Jun-10	2010	06	02	Steelhead	Smolt	Deschutes River at Rereg Tailrace	1	254	113.7	TRUE	
02-Jun-10	2010	06	02	Steelhead	Smolt	Deschutes River at Rereg Tailrace	1	277	153.8	TRUE	
02-Jun-10	2010	06	02	Steelhead	Smolt	Deschutes River at Rereg Tailrace	1	201	67.5	FALSE	
02-Jun-10	2010	06	02	Steelhead	Smolt	Deschutes River at Rereg Tailrace	1	215	78.1	FALSE	
02-Jun-10	2010	06	02	Steelhead	Smolt	Deschutes River at Rereg Tailrace	1	173	40.1	FALSE	
02-Jun-10	2010	06	02	Steelhead	Smolt	Deschutes River at Rereg Tailrace	1	269	127.9	TRUE	
02-Jun-10	2010	06	02	Steelhead	Smolt	Deschutes River at Rereg Tailrace	1	197	58.9	FALSE	
02-Jun-10	2010	06	02	Steelhead	Smolt	Deschutes River at Rereg Tailrace	1	242	105.3	FALSE	
02-Jun-10	2010	06	02	Steelhead	Smolt	Deschutes River at Rereg Tailrace	1	194	56.5	TRUE	
02-Jun-10	2010	06	02	Steelhead	Smolt	Deschutes River at Rereg Tailrace	1	270	149.4	FALSE	
01-Jun-10	2010	06	01	Steelhead	Smolt	Deschutes River at Rereg Tailrace	28			TRUE	
01-Jun-10	2010	06	01	Steelhead	Smolt	Deschutes River at Rereg Tailrace	48			FALSE	
01-Jun-10	2010	06	01	Steelhead	Smolt	Deschutes River at Rereg Tailrace	1	200	78	TRUE	UCC
01-Jun-10	2010	06	01	Steelhead	Smolt	Deschutes River at Rereg Tailrace	1	223	81	TRUE	LCC
01-Jun-10	2010	06	01	Steelhead	Smolt	Deschutes River at Rereg Tailrace	1	193	53.5	FALSE	
01-Jun-10	2010	06	01	Steelhead	Smolt	Deschutes River at Rereg Tailrace	1	277	147.2	TRUE	
01-Jun-10	2010	06	01	Steelhead	Smolt	Deschutes River at Rereg Tailrace	1	200	61.1	FALSE	
01-Jun-10	2010	06	01	Steelhead	Smolt	Deschutes River at Rereg Tailrace	1	236	94	TRUE	
01-Jun-10	2010	06	01	Steelhead	Smolt	Deschutes River at Rereg Tailrace	1	222	76.7	FALSE	
01-Jun-10	2010	06	01	Steelhead	Smolt	Deschutes River at Rereg Tailrace	1	251	130	TRUE	
01-Jun-10	2010	06	01	Steelhead	Smolt	Deschutes River at Rereg Tailrace	1	213	75.3	FALSE	
01-Jun-10	2010	06	01	Steelhead	Smolt	Deschutes River at Rereg Tailrace	1	230	85.9	TRUE	
01-Jun-10	2010	06	01	Steelhead	Smolt	Deschutes River at Rereg Tailrace	1	235	96.9	FALSE	

01-Jun-10	2010	06	01	Steelhead	Smolt	Deschutes River at Rereg Tailrace	1	201	62.9	FALSE	
01-Jun-10	2010	06	01	Steelhead	Smolt	Deschutes River at Rereg Tailrace	1	240	89.9	FALSE	
01-Jun-10	2010	06	01	Steelhead	Smolt	Deschutes River at Rereg Tailrace	1	203	62.7	FALSE	
01-Jun-10	2010	06	01	Steelhead	Smolt	Deschutes River at Rereg Tailrace	1	209	75.1	TRUE	
01-Jun-10	2010	06	01	Steelhead	Smolt	Deschutes River at Rereg Tailrace	1	228	88.2	TRUE	
01-Jun-10	2010	06	01	Steelhead	Smolt	Deschutes River at Rereg Tailrace	1	225	76.7	FALSE	
01-Jun-10	2010	06	01	Steelhead	Smolt	Deschutes River at Rereg Tailrace	1	220	73.6	FALSE	
01-Jun-10	2010	06	01	Steelhead	Smolt	Deschutes River at Rereg Tailrace	1	240	104.5	FALSE	
01-Jun-10	2010	06	01	Steelhead	Smolt	Deschutes River at Rereg Tailrace	1	257	102.9	TRUE	
01-Jun-10	2010	06	01	Steelhead	Smolt	Deschutes River at Rereg Tailrace	1	285	158.9	TRUE	
01-Jun-10	2010	06	01	Steelhead	Smolt	Deschutes River at Rereg Tailrace	1	284	144.7	TRUE	
01-Jun-10	2010	06	01	Steelhead	Smolt	Deschutes River at Rereg Tailrace	1	246	113	TRUE	
01-Jun-10	2010	06	01	Steelhead	Smolt	Deschutes River at Rereg Tailrace	1	221	82.4	FALSE	
01-Jun-10	2010	06	01	Steelhead	Smolt	Deschutes River at Rereg Tailrace	1	236	97.6	FALSE	
01-Jun-10	2010	06	01	Steelhead	Smolt	Deschutes River at Rereg Tailrace	1	219	80.9	FALSE	
01-Jun-10	2010	06	01	Steelhead	Smolt	Deschutes River at Rereg Tailrace	1	195	57.4	TRUE	
01-Jun-10	2010	06	01	Steelhead	Smolt	Deschutes River at Rereg Tailrace	1	225	89.2	FALSE	
02-Jun-10	2010	06	02	Bull trout	Adult	Round Butte Forebay	1	445	920	FALSE	
02-Jun-10	2010	06	02	Bull trout	Adult	Round Butte Forebay	1	435	760	FALSE	
31-May-10	2010	05	31	Steelhead	Smolt	Deschutes River at Rereg Tailrace	10			FALSE	
31-May-10	2010	05	31	Bull trout	Adult	Round Butte Forebay	1	534	1740	FALSE	
31-May-10	2010	05	31	Steelhead	Smolt	Deschutes River at Rereg Tailrace	17			FALSE	
31-May-10	2010	05	31	Steelhead	Smolt	Deschutes River at Rereg Tailrace	1			TRUE	
31-May-10	2010	05	31	Steelhead	Smolt	Deschutes River at Rereg Tailrace	1	210	63.3	FALSE	
31-May-10	2010	05	31	Steelhead	Smolt	Deschutes River at Rereg Tailrace	1	200	63.8	TRUE	
31-May-10	2010	05	31	Steelhead	Smolt	Mortality in trap and buried	2			FALSE	
31-May-10	2010	05	31	Steelhead	Smolt	Deschutes River at Rereg Tailrace	40			FALSE	
31-May-10	2010	05	31	Steelhead	Smolt	Deschutes River at Rereg Tailrace	14			TRUE	
31-May-10	2010	05	31	Steelhead	Smolt	Deschutes River at Rereg Tailrace	1	202	60.5	TRUE	
31-May-10	2010	05	31	Steelhead	Smolt	Deschutes River at Rereg Tailrace	1	227	86.8	FALSE	
31-May-10	2010	05	31	Steelhead	Smolt	Deschutes River at Rereg Tailrace	1	240	92.4	TRUE	
31-May-10	2010	05	31	Steelhead	Smolt	Deschutes River at Rereg Tailrace	1	294	184	TRUE	
31-May-10	2010	05	31	Steelhead	Smolt	Deschutes River at Rereg Tailrace	1	225	85.4	TRUE	
31-May-10	2010	05	31	Steelhead	Smolt	Deschutes River at Rereg Tailrace	1	221	87.9	TRUE	
31-May-10	2010	05	31	Steelhead	Smolt	Deschutes River at Rereg Tailrace	1	210	72.4	FALSE	
31-May-10	2010	05	31	Steelhead	Smolt	Deschutes River at Rereg Tailrace	1	259	121.6	TRUE	
31-May-10	2010	05	31	Steelhead	Smolt	Deschutes River at Rereg Tailrace	1	238	104.2	FALSE	
31-May-10	2010	05	31	Steelhead	Smolt	Deschutes River at Rereg Tailrace	1	208	66.9	FALSE	
31-May-10	2010	05	31	Steelhead	Smolt	Deschutes River at Rereg Tailrace	1	209	66.5	FALSE	
31-May-10	2010	05	31	Steelhead	Smolt	Deschutes River at Rereg Tailrace	1	230	94.8	FALSE	
31-May-10	2010	05	31	Steelhead	Smolt	Deschutes River at Rereg Tailrace	1	248	110.6	FALSE	

31-May-10	2010	05	31	Steelhead	Smolt	Deschutes River at Rereg Tailrace	1	191	59.2	FALSE	
30-May-10	2010	05	30	Steelhead	Smolt	Deschutes River at Rereg Tailrace	5			TRUE	
30-May-10	2010	05	30	Steelhead	Smolt	Deschutes River at Rereg Tailrace	45			FALSE	
30-May-10	2010	05	30	Steelhead	Smolt	Deschutes River at Rereg Tailrace	1	230	92.8	FALSE	
30-May-10	2010	05	30	Steelhead	Smolt	Deschutes River at Rereg Tailrace	1	179	39.9	FALSE	
30-May-10	2010	05	30	Steelhead	Smolt	Deschutes River at Rereg Tailrace	1	180	44.3	FALSE	
30-May-10	2010	05	30	Steelhead	Smolt	Deschutes River at Rereg Tailrace	1	225	85.9	FALSE	
30-May-10	2010	05	30	Bull trout	Adult	Round Butte Forebay	1	354	321.8	FALSE	
30-May-10	2010	05	30	Steelhead	Smolt	Deschutes River at Rereg Tailrace	51			TRUE	
30-May-10	2010	05	30	Steelhead	Smolt	Deschutes River at Rereg Tailrace	86			FALSE	
30-May-10	2010	05	30	Steelhead	Smolt	Deschutes River at Rereg Tailrace	1	195	58.2	FALSE	
30-May-10	2010	05	30	Steelhead	Smolt	Deschutes River at Rereg Tailrace	1	264	135.2	FALSE	
30-May-10	2010	05	30	Steelhead	Smolt	Deschutes River at Rereg Tailrace	1	212	66.2	FALSE	
30-May-10	2010	05	30	Steelhead	Smolt	Deschutes River at Rereg Tailrace	1	198	61.6	FALSE	
30-May-10	2010	05	30	Steelhead	Smolt	Deschutes River at Rereg Tailrace	1	224	90.5	FALSE	
30-May-10	2010	05	30	Steelhead	Smolt	Deschutes River at Rereg Tailrace	1	217	77.4	FALSE	
30-May-10	2010	05	30	Steelhead	Smolt	Deschutes River at Rereg Tailrace	1	222	76.1	TRUE	
30-May-10	2010	05	30	Steelhead	Smolt	Deschutes River at Rereg Tailrace	1	255	111.6	TRUE	
30-May-10	2010	05	30	Steelhead	Smolt	Deschutes River at Rereg Tailrace	1	228	88.5	FALSE	
30-May-10	2010	05	30	Steelhead	Smolt	Deschutes River at Rereg Tailrace	1	211	67.9	FALSE	
30-May-10	2010	05	30	Steelhead	Smolt	Deschutes River at Rereg Tailrace	1	224	87.8	FALSE	
30-May-10	2010	05	30	Steelhead	Smolt	Deschutes River at Rereg Tailrace	1	238	101.5	FALSE	
30-May-10	2010	05	30	Steelhead	Smolt	Deschutes River at Rereg Tailrace	1	246	105.7	FALSE	
30-May-10	2010	05	30	Steelhead	Smolt	Deschutes River at Rereg Tailrace	1	265	125.3	TRUE	
29-May-10	2010	05	29	Steelhead	Smolt	Deschutes River at Rereg Tailrace	9			TRUE	
29-May-10	2010	05	29	Steelhead	Smolt	Deschutes River at Rereg Tailrace	22			FALSE	
29-May-10	2010	05	29	Steelhead	Smolt	Deschutes River at Rereg Tailrace	1	183	49.8	FALSE	
29-May-10	2010	05	29	Steelhead	Smolt	Deschutes River at Rereg Tailrace	1	194	55.8	FALSE	
29-May-10	2010	05	29	Steelhead	Smolt	Deschutes River at Rereg Tailrace	1	190	48.9	FALSE	
29-May-10	2010	05	29	Steelhead	Smolt	Deschutes River at Rereg Tailrace	1	213	70.3	FALSE	
29-May-10	2010	05	29	Steelhead	Smolt	Deschutes River at Rereg Tailrace	1	233	82.2	FALSE	
29-May-10	2010	05	29	Steelhead	Smolt	Deschutes River at Rereg Tailrace	1	223	87.1	FALSE	
29-May-10	2010	05	29	Steelhead	Smolt	Deschutes River at Rereg Tailrace	1	250	109.5	FALSE	
29-May-10	2010	05	29	Bull trout	Adult	Round Butte Forebay	1	392	540	FALSE	no pit tag due to narcosis tank not functioning
29-May-10	2010	05	29	Steelhead	Smolt	Mortality in trap and buried	1			TRUE	
29-May-10	2010	05	29	Steelhead	Smolt	Deschutes River at Rereg Tailrace	46			FALSE	
29-May-10	2010	05	29	Steelhead	Smolt	Deschutes River at Rereg Tailrace	26			TRUE	
29-May-10	2010	05	29	Steelhead	Smolt	Deschutes River at Rereg Tailrace	1	230	93	TRUE	
29-May-10	2010	05	29	Steelhead	Smolt	Deschutes River at Rereg Tailrace	1	230	82.3	TRUE	
29-May-10	2010	05	29	Steelhead	Smolt	Deschutes River at Rereg Tailrace	1	240	95	FALSE	

29-May-10	2010	05	29	Steelhead	Smolt	Deschutes River at Rereg Tailrace	1	235	89	TRUE	
29-May-10	2010	05	29	Steelhead	Smolt	Deschutes River at Rereg Tailrace	1	260	116.9	FALSE	
29-May-10	2010	05	29	Steelhead	Smolt	Deschutes River at Rereg Tailrace	1	180	44.5	FALSE	
29-May-10	2010	05	29	Steelhead	Smolt	Deschutes River at Rereg Tailrace	1	238	100	FALSE	
29-May-10	2010	05	29	Steelhead	Smolt	Deschutes River at Rereg Tailrace	1	185	49.2	FALSE	
29-May-10	2010	05	29	Steelhead	Smolt	Deschutes River at Rereg Tailrace	1	225	79.8	TRUE	
29-May-10	2010	05	29	Steelhead	Smolt	Deschutes River at Rereg Tailrace	1	240	92.4	TRUE	
29-May-10	2010	05	29	Steelhead	Smolt	Deschutes River at Rereg Tailrace	1	245	95.5	FALSE	
29-May-10	2010	05	29	Steelhead	Smolt	Deschutes River at Rereg Tailrace	1	224	74.7	FALSE	
29-May-10	2010	05	29	Steelhead	Smolt	Deschutes River at Rereg Tailrace	1	235	87.7	TRUE	
29-May-10	2010	05	29	Steelhead	Smolt	Deschutes River at Rereg Tailrace	1	245	109.4	FALSE	
29-May-10	2010	05	29	Steelhead	Smolt	Deschutes River at Rereg Tailrace	1	241	104.4	TRUE	
29-May-10	2010	05	29	Steelhead	Smolt	Deschutes River at Rereg Tailrace	1	240	99.9	TRUE	
29-May-10	2010	05	29	Steelhead	Smolt	Deschutes River at Rereg Tailrace	1	212	70.8	FALSE	E4- right eye
29-May-10	2010	05	29	Steelhead	Smolt	Deschutes River at Rereg Tailrace	1	230	91	TRUE	
29-May-10	2010	05	29	Steelhead	Smolt	Deschutes River at Rereg Tailrace	1	287	155.3	TRUE	
29-May-10	2010	05	29	Steelhead	Smolt	Deschutes River at Rereg Tailrace	1	240	100.3	FALSE	
25-May-10	2010	05	25	Steelhead	Smolt	Deschutes River at Rereg Tailrace	7			TRUE	
25-May-10	2010	05	25	Steelhead	Smolt	Deschutes River at Rereg Tailrace	22			FALSE	
25-May-10	2010	05	25	Steelhead	Smolt	Deschutes River at Rereg Tailrace	1	194	59.7	TRUE	LCC
25-May-10	2010	05	25	Steelhead	Smolt	Deschutes River at Rereg Tailrace	1	245	109.9	TRUE	
25-May-10	2010	05	25	Steelhead	Smolt	Deschutes River at Rereg Tailrace	1	310	225	TRUE	
25-May-10	2010	05	25	Steelhead	Smolt	Deschutes River at Rereg Tailrace	1	230	79.4	TRUE	
25-May-10	2010	05	25	Steelhead	Smolt	Deschutes River at Rereg Tailrace	1	280	155.3	TRUE	
25-May-10	2010	05	25	Steelhead	Smolt	Deschutes River at Rereg Tailrace	1	253	110.7	FALSE	
25-May-10	2010	05	25	Steelhead	Smolt	Deschutes River at Rereg Tailrace	1	237	100.8	FALSE	
25-May-10	2010	05	25	Steelhead	Smolt	Deschutes River at Rereg Tailrace	1	222	87.2	FALSE	
25-May-10	2010	05	25	Steelhead	Smolt	Deschutes River at Rereg Tailrace	1	220	80	FALSE	
25-May-10	2010	05	25	Steelhead	Smolt	Deschutes River at Rereg Tailrace	1	231	85.6	FALSE	
25-May-10	2010	05	25	Steelhead	Smolt	Deschutes River at Rereg Tailrace	1	273	135.4	FALSE	
25-May-10	2010	05	25	Steelhead	Smolt	Deschutes River at Rereg Tailrace	1	250	124	FALSE	
25-May-10	2010	05	25	Steelhead	Smolt	Deschutes River at Rereg Tailrace	1	251	121.5	FALSE	
25-May-10	2010	05	25	Steelhead	Smolt	Deschutes River at Rereg Tailrace	1	200	60.6	FALSE	
25-May-10	2010	05	25	Steelhead	Smolt	Deschutes River at Rereg Tailrace	1	226	74.5	TRUE	
25-May-10	2010	05	25	Steelhead	Smolt	Deschutes River at Rereg Tailrace	1	242	94.9	TRUE	
25-May-10	2010	05	25	Steelhead	Smolt	Deschutes River at Rereg Tailrace	1	235	90.6	FALSE	
25-May-10	2010	05	25	Steelhead	Smolt	Deschutes River at Rereg Tailrace	1	202	56.9	FALSE	
25-May-10	2010	05	25	Steelhead	Smolt	Deschutes River at Rereg Tailrace	1	228	85.7	FALSE	
25-May-10	2010	05	25	Steelhead	Smolt	Deschutes River at Rereg Tailrace	1	231	89.2	FALSE	
25-May-10	2010	05	25	Steelhead	Smolt	Deschutes River at Rereg Tailrace	1	196	59.9	FALSE	
25-May-10	2010	05	25	Steelhead	Smolt	Deschutes River at Rereg Tailrace	1	181	48.2	FALSE	

25-May-10	2010	05	25	Steelhead	Smolt	Deschutes River at Rereg Tailrace	1	208	66	FALSE
25-May-10	2010	05	25	Steelhead	Smolt	Deschutes River at Rereg Tailrace	1	205	67.1	FALSE
25-May-10	2010	05	25	Steelhead	Smolt	Deschutes River at Rereg Tailrace	1	190	55.3	FALSE
25-May-10	2010	05	25	Steelhead	Smolt	Deschutes River at Rereg Tailrace	1	221	74.8	FALSE
24-May-10	2010	05	24	Steelhead	Smolt	Deschutes River at Rereg Tailrace	11			TRUE
24-May-10	2010	05	24	Steelhead	Smolt	Deschutes River at Rereg Tailrace	29			FALSE
24-May-10	2010	05	24	Steelhead	Smolt	Deschutes River at Rereg Tailrace	7			TRUE
24-May-10	2010	05	24	Steelhead	Smolt	Deschutes River at Rereg Tailrace	8			FALSE
24-May-10	2010	05	24	Steelhead	Smolt	Deschutes River at Rereg Tailrace	1	215	70.1	TRUE
24-May-10	2010	05	24	Steelhead	Smolt	Deschutes River at Rereg Tailrace	1	258	120	TRUE
24-May-10	2010	05	24	Steelhead	Smolt	Deschutes River at Rereg Tailrace	1	218	71	TRUE
24-May-10	2010	05	24	Steelhead	Smolt	Deschutes River at Rereg Tailrace	1	194	54.3	FALSE
24-May-10	2010	05	24	Steelhead	Smolt	Deschutes River at Rereg Tailrace	1	195	59.8	FALSE
24-May-10	2010	05	24	Steelhead	Smolt	Deschutes River at Rereg Tailrace	1	215	71.6	FALSE
24-May-10	2010	05	24	Steelhead	Smolt	Deschutes River at Rereg Tailrace	1	273	148	TRUE
24-May-10	2010	05	24	Steelhead	Smolt	Deschutes River at Rereg Tailrace	1	221	75.5	TRUE
24-May-10	2010	05	24	Steelhead	Smolt	Deschutes River at Rereg Tailrace	1	255	109.4	TRUE
24-May-10	2010	05	24	Steelhead	Smolt	Deschutes River at Rereg Tailrace	1	222	80.9	FALSE
24-May-10	2010	05	24	Steelhead	Smolt	Deschutes River at Rereg Tailrace	1	216	76.5	FALSE
24-May-10	2010	05	24	Steelhead	Smolt	Deschutes River at Rereg Tailrace	1	280	159	TRUE
24-May-10	2010	05	24	Steelhead	Smolt	Deschutes River at Rereg Tailrace	1	220	78.4	FALSE
24-May-10	2010	05	24	Steelhead	Smolt	Deschutes River at Rereg Tailrace	1	250	113.5	TRUE
24-May-10	2010	05	24	Steelhead	Smolt	Deschutes River at Rereg Tailrace	1	225	78.8	FALSE
24-May-10	2010	05	24	Steelhead	Smolt	Deschutes River at Rereg Tailrace	1	237	100.6	FALSE
24-May-10	2010	05	24	Steelhead	Smolt	Deschutes River at Rereg Tailrace	1	240	99.8	FALSE
24-May-10	2010	05	24	Steelhead	Smolt	Deschutes River at Rereg Tailrace	1	184	47.5	FALSE
24-May-10	2010	05	24	Steelhead	Smolt	Deschutes River at Rereg Tailrace	1	270	128	FALSE
24-May-10	2010	05	24	Steelhead	Smolt	Deschutes River at Rereg Tailrace	1	200	63.1	FALSE
24-May-10	2010	05	24	Steelhead	Smolt	Deschutes River at Rereg Tailrace	1	248	116.4	FALSE
24-May-10	2010	05	24	Steelhead	Smolt	Deschutes River at Rereg Tailrace	1	244	103.7	TRUE
28-May-10	2010	05	28	Steelhead	Smolt	Mortality in trap and buried	1			FALSE
28-May-10	2010	05	28	Steelhead	Smolt	Deschutes River at Rereg Tailrace	4			TRUE
28-May-10	2010	05	28	Steelhead	Smolt	Deschutes River at Rereg Tailrace	25			FALSE
28-May-10	2010	05	28	Steelhead	Smolt	Deschutes River at Rereg Tailrace	1	205	61.8	FALSE
28-May-10	2010	05	28	Steelhead	Smolt	Deschutes River at Rereg Tailrace	1	218	78	FALSE
28-May-10	2010	05	28	Steelhead	Smolt	Deschutes River at Rereg Tailrace	12			TRUE
28-May-10	2010	05	28	Steelhead	Smolt	Deschutes River at Rereg Tailrace	48			FALSE
28-May-10	2010	05	28	Steelhead	Smolt	Deschutes River at Rereg Tailrace	1	185	48.1	FALSE
28-May-10	2010	05	28	Steelhead	Smolt	Deschutes River at Rereg Tailrace	1	231	93.3	FALSE
28-May-10	2010	05	28	Steelhead	Smolt	Deschutes River at Rereg Tailrace	1	263	120.8	TRUE
28-May-10	2010	05	28	Steelhead	Smolt	Deschutes River at Rereg Tailrace	1	246	93.9	TRUE

28-May-10	2010	05	28	Steelhead	Smolt	Deschutes River at Rereg Tailrace	1	245	116.3	FALSE
28-May-10	2010	05	28	Steelhead	Smolt	Deschutes River at Rereg Tailrace	1	246	106.5	TRUE
28-May-10	2010	05	28	Steelhead	Smolt	Deschutes River at Rereg Tailrace	1	253	111.2	FALSE
28-May-10	2010	05	28	Steelhead	Smolt	Deschutes River at Rereg Tailrace	1	287	178.1	TRUE
28-May-10	2010	05	28	Steelhead	Smolt	Deschutes River at Rereg Tailrace	1	215	75.3	FALSE
28-May-10	2010	05	28	Bull trout	Adult	Round Butte Forebay	1	219	93.3	FALSE
28-May-10	2010	05	28	Steelhead	Smolt	Deschutes River at Rereg Tailrace	1	265	139.2	TRUE
28-May-10	2010	05	28	Steelhead	Smolt	Deschutes River at Rereg Tailrace	1	212	64	FALSE
28-May-10	2010	05	28	Steelhead	Smolt	Deschutes River at Rereg Tailrace	1	260	122.7	TRUE
28-May-10	2010	05	28	Steelhead	Smolt	Deschutes River at Rereg Tailrace	1	283	159.7	FALSE
28-May-10	2010	05	28	Steelhead	Smolt	Deschutes River at Rereg Tailrace	1	240	105.3	FALSE
28-May-10	2010	05	28	Steelhead	Smolt	Deschutes River at Rereg Tailrace	1	242	92.4	TRUE
28-May-10	2010	05	28	Steelhead	Smolt	Deschutes River at Rereg Tailrace	1	219	82.8	FALSE
28-May-10	2010	05	28	Steelhead	Smolt	Deschutes River at Rereg Tailrace	1	220	84.8	FALSE
28-May-10	2010	05	28	Steelhead	Smolt	Deschutes River at Rereg Tailrace	1	250	108	TRUE
28-May-10	2010	05	28	Steelhead	Smolt	Deschutes River at Rereg Tailrace	1	226	90.4	FALSE
28-May-10	2010	05	28	Steelhead	Smolt	Deschutes River at Rereg Tailrace	1	245	108.5	FALSE
28-May-10	2010	05	28	Steelhead	Smolt	Deschutes River at Rereg Tailrace	1	197	59.2	FALSE
28-May-10	2010	05	28	Steelhead	Smolt	Deschutes River at Rereg Tailrace	1	186	52.8	FALSE
28-May-10	2010	05	28	Steelhead	Smolt	Deschutes River at Rereg Tailrace	1	260	124.6	TRUE
28-May-10	2010	05	28	Steelhead	Smolt	Deschutes River at Rereg Tailrace	1	230	82.2	TRUE
28-May-10	2010	05	28	Steelhead	Smolt	Deschutes River at Rereg Tailrace	1	226	92.3	FALSE
28-May-10	2010	05	28	Steelhead	Smolt	Deschutes River at Rereg Tailrace	1	236	104.6	FALSE
28-May-10	2010	05	28	Steelhead	Smolt	Deschutes River at Rereg Tailrace	1	320	250.1	TRUE
28-May-10	2010	05	28	Steelhead	Smolt	Deschutes River at Rereg Tailrace	1	242	98.6	TRUE
28-May-10	2010	05	28	Steelhead	Smolt	Deschutes River at Rereg Tailrace	1	227	86.8	FALSE
28-May-10	2010	05	28	Steelhead	Smolt	Deschutes River at Rereg Tailrace	1	226	77.5	FALSE
28-May-10	2010	05	28	Steelhead	Smolt	Deschutes River at Rereg Tailrace	1	240	96.2	FALSE
28-May-10	2010	05	28	Steelhead	Smolt	Deschutes River at Rereg Tailrace	1	210	68.5	FALSE
28-May-10	2010	05	28	Steelhead	Smolt	Deschutes River at Rereg Tailrace	1	221	86.9	FALSE
28-May-10	2010	05	28	Steelhead	Smolt	Deschutes River at Rereg Tailrace	1	223	82.5	TRUE
28-May-10	2010	05	28	Steelhead	Smolt	Deschutes River at Rereg Tailrace	1	283	148.3	FALSE
28-May-10	2010	05	28	Steelhead	Smolt	Deschutes River at Rereg Tailrace	1	315	211.2	FALSE
28-May-10	2010	05	28	Steelhead	Smolt	Deschutes River at Rereg Tailrace	1	280	152.8	TRUE
28-May-10	2010	05	28	Steelhead	Smolt	Deschutes River at Rereg Tailrace	1	230	87.1	FALSE
28-May-10	2010	05	28	Steelhead	Smolt	Deschutes River at Rereg Tailrace	1	237	96	TRUE
28-May-10	2010	05	28	Bull trout	Adult	Round Butte Forebay	1	425	800	TRUE
28-May-10	2010	05	28	Bull trout	Adult	Round Butte Forebay	1	447	820	FALSE
28-May-10	2010	05	28	Bull trout	Adult	Round Butte Forebay	1	500	1660	TRUE
28-May-10	2010	05	28	Steelhead	Smolt	Deschutes River at Rereg Tailrace	1			FALSE
25-May-10	2010	05	25	Steelhead	Smolt	Deschutes River at Rereg Tailrace	3			TRUE

25-May-10	2010	05	25	Steelhead	Smolt	Deschutes River at Rereg Tailrace	40				FALSE	
25-May-10	2010	05	25	Steelhead	Smolt	Deschutes River at Rereg Tailrace	1	215	69.7	FALSE		
25-May-10	2010	05	25	Steelhead	Smolt	Deschutes River at Rereg Tailrace	1	192	48.9	FALSE		
25-May-10	2010	05	25	Steelhead	Smolt	Deschutes River at Rereg Tailrace	1	196	56.7	FALSE		
25-May-10	2010	05	25	Steelhead	Smolt	Deschutes River at Rereg Tailrace	1	200	60.2	FALSE		
25-May-10	2010	05	25	Steelhead	Smolt	Deschutes River at Rereg Tailrace	1	194	54.2	FALSE		
25-May-10	2010	05	25	Steelhead	Smolt	Deschutes River at Rereg Tailrace	1	190	50.6	FALSE		
25-May-10	2010	05	25	Steelhead	Smolt	Deschutes River at Rereg Tailrace	1	185	46.2	FALSE		
25-May-10	2010	05	25	Steelhead	Smolt	Deschutes River at Rereg Tailrace	1	202	66	FALSE		
25-May-10	2010	05	25	Steelhead	Smolt	Deschutes River at Rereg Tailrace	1	191	50.2	FALSE		
24-May-10	2010	05	24	Steelhead	Smolt	Deschutes River at Rereg Tailrace	4			TRUE		
24-May-10	2010	05	24	Steelhead	Smolt	Deschutes River at Rereg Tailrace	41			FALSE		
24-May-10	2010	05	24	Steelhead	Smolt	Deschutes River at Rereg Tailrace	1	190	48.1	FALSE		
24-May-10	2010	05	24	Steelhead	Smolt	Deschutes River at Rereg Tailrace	1	226	92.6	FALSE		
24-May-10	2010	05	24	Steelhead	Smolt	Deschutes River at Rereg Tailrace	1	233	95.5	TRUE		
27-May-10	2010	05	27	Steelhead	Smolt	Deschutes River at Rereg Tailrace	1			TRUE		
27-May-10	2010	05	27	Steelhead	Smolt	Deschutes River at Rereg Tailrace	11			FALSE		
27-May-10	2010	05	27	Steelhead	Smolt	Deschutes River at Rereg Tailrace	1	195	56.1	TRUE	UCC	
27-May-10	2010	05	27	Steelhead	Smolt	Deschutes River at Rereg Tailrace	1	182	49.9	FALSE		
27-May-10	2010	05	27	Steelhead	Smolt	Deschutes River at Rereg Tailrace	1	185		FALSE		
27-May-10	2010	05	27	Steelhead	Smolt	Deschutes River at Rereg Tailrace	1	165	34.5	FALSE		
27-May-10	2010	05	27	Steelhead	Smolt	Deschutes River at Rereg Tailrace	1	216	73.7	FALSE		
27-May-10	2010	05	27	Steelhead	Smolt	Deschutes River at Rereg Tailrace	1	230	83.6	FALSE		
27-May-10	2010	05	27	Steelhead	Smolt	Deschutes River at Rereg Tailrace	1	250	113.5	TRUE		
27-May-10	2010	05	27	Steelhead	Smolt	Deschutes River at Rereg Tailrace	1	190	55.5	FALSE		
27-May-10	2010	05	27	Steelhead	Smolt	Deschutes River at Rereg Tailrace	1	202	59.2	FALSE		
27-May-10	2010	05	27	Steelhead	Smolt	Deschutes River at Rereg Tailrace	1	189	58	FALSE		
27-May-10	2010	05	27	Steelhead	Smolt	Mortality in trap and to ODFW pathology	2			FALSE		
27-May-10	2010	05	27	Steelhead	Smolt	Deschutes River at Rereg Tailrace	1			TRUE		
27-May-10	2010	05	27	Steelhead	Smolt	Deschutes River at Rereg Tailrace	1			FALSE		
27-May-10	2010	05	27	Steelhead	Smolt	Deschutes River at Rereg Tailrace	1	211	72.8	TRUE		
27-May-10	2010	05	27	Steelhead	Smolt	Deschutes River at Rereg Tailrace	1	207	66.7	FALSE		
27-May-10	2010	05	27	Steelhead	Smolt	Deschutes River at Rereg Tailrace	1	225	89.9	FALSE		
27-May-10	2010	05	27	Steelhead	Smolt	Deschutes River at Rereg Tailrace	1	231	94.3	FALSE		
27-May-10	2010	05	27	Steelhead	Smolt	Deschutes River at Rereg Tailrace	1	243	102.5	FALSE		
27-May-10	2010	05	27	Steelhead	Smolt	Deschutes River at Rereg Tailrace	1	221	80.1	FALSE		
27-May-10	2010	05	27	Steelhead	Smolt	Deschutes River at Rereg Tailrace	1	206	64.3	FALSE		
27-May-10	2010	05	27	Steelhead	Smolt	Deschutes River at Rereg Tailrace	1	282	149.4	TRUE		
27-May-10	2010	05	27	Steelhead	Smolt	Deschutes River at Rereg Tailrace	1	200	65.1	FALSE		
27-May-10	2010	05	27	Steelhead	Smolt	Deschutes River at Rereg Tailrace	1	245	100	TRUE		



27-May-10	2010	05	27	Steelhead	Smolt	Deschutes River at Rereg Tailrace	1	210	65.8	FALSE
27-May-10	2010	05	27	Steelhead	Smolt	Deschutes River at Rereg Tailrace	1	230	82.4	TRUE
27-May-10	2010	05	27	Steelhead	Smolt	Deschutes River at Rereg Tailrace	1	275	133.1	TRUE
27-May-10	2010	05	27	Steelhead	Smolt	Deschutes River at Rereg Tailrace	1	293	181	TRUE
27-May-10	2010	05	27	Steelhead	Smolt	Deschutes River at Rereg Tailrace	1	205	61.7	FALSE
27-May-10	2010	05	27	Steelhead	Smolt	Deschutes River at Rereg Tailrace	1	251	113.7	FALSE
27-May-10	2010	05	27	Steelhead	Smolt	Deschutes River at Rereg Tailrace	1	231	93.3	FALSE
27-May-10	2010	05	27	Steelhead	Smolt	Deschutes River at Rereg Tailrace	1	215	69.6	FALSE
27-May-10	2010	05	27	Steelhead	Smolt	Deschutes River at Rereg Tailrace	1	206	64	FALSE
27-May-10	2010	05	27	Steelhead	Smolt	Deschutes River at Rereg Tailrace	1	227	79.4	FALSE
27-May-10	2010	05	27	Steelhead	Smolt	Deschutes River at Rereg Tailrace	1	283	147.5	TRUE
27-May-10	2010	05	27	Steelhead	Smolt	Deschutes River at Rereg Tailrace	1	203	62.9	FALSE
27-May-10	2010	05	27	Steelhead	Smolt	Deschutes River at Rereg Tailrace	1	221	72.7	FALSE
27-May-10	2010	05	27	Steelhead	Smolt	Deschutes River at Rereg Tailrace	1	223	86.2	FALSE
27-May-10	2010	05	27	Steelhead	Smolt	Deschutes River at Rereg Tailrace	1	283	181.6	TRUE
27-May-10	2010	05	27	Steelhead	Smolt	Deschutes River at Rereg Tailrace	1	215	71.3	FALSE
27-May-10	2010	05	27	Steelhead	Smolt	Deschutes River at Rereg Tailrace	1	243	104.9	FALSE
27-May-10	2010	05	27	Steelhead	Smolt	Deschutes River at Rereg Tailrace	1	225	78.2	FALSE
27-May-10	2010	05	27	Steelhead	Smolt	Deschutes River at Rereg Tailrace	1	207	67.9	FALSE
27-May-10	2010	05	27	Steelhead	Smolt	Deschutes River at Rereg Tailrace	1	229	86.7	FALSE
27-May-10	2010	05	27	Steelhead	Smolt	Deschutes River at Rereg Tailrace	1	227	83.1	FALSE
27-May-10	2010	05	27	Steelhead	Smolt	Deschutes River at Rereg Tailrace	1	223	76.4	TRUE
27-May-10	2010	05	27	Steelhead	Smolt	Deschutes River at Rereg Tailrace	1	181	44.2	FALSE
27-May-10	2010	05	27	Steelhead	Smolt	Deschutes River at Rereg Tailrace	1	247	118.2	FALSE
27-May-10	2010	05	27	Steelhead	Smolt	Deschutes River at Rereg Tailrace	1	264	129.5	FALSE
27-May-10	2010	05	27	Steelhead	Smolt	Deschutes River at Rereg Tailrace	1	230	87.1	FALSE
26-May-10	2010	05	26	Steelhead	Smolt	Deschutes River at Rereg Tailrace	5			TRUE
26-May-10	2010	05	26	Steelhead	Smolt	Deschutes River at Rereg Tailrace	27			FALSE
26-May-10	2010	05	26	Steelhead	Smolt	Deschutes River at Rereg Tailrace	1	216	75.3	FALSE
26-May-10	2010	05	26	Steelhead	Smolt	Deschutes River at Rereg Tailrace	1	235	88.6	FALSE
26-May-10	2010	05	26	Steelhead	Smolt	Deschutes River at Rereg Tailrace	1	250	108	FALSE
26-May-10	2010	05	26	Steelhead	Smolt	Deschutes River at Rereg Tailrace	1	260	112.8	TRUE
26-May-10	2010	05	26	Steelhead	Smolt	Deschutes River at Rereg Tailrace	1	239	95	FALSE
26-May-10	2010	05	26	Steelhead	Smolt	Deschutes River at Rereg Tailrace	1	214	75	FALSE
26-May-10	2010	05	26	Steelhead	Smolt	Deschutes River at Rereg Tailrace	1	202	57.7	FALSE
26-May-10	2010	05	26	Steelhead	Smolt	Mortality in trap and to ODFW pathology	1	227		FALSE
26-May-10	2010	05	26	Steelhead	Smolt	Deschutes River at Rereg Tailrace	9			FALSE
26-May-10	2010	05	26	Steelhead	Smolt	Deschutes River at Rereg Tailrace	1			TRUE
26-May-10	2010	05	26	Steelhead	Smolt	Deschutes River at Rereg Tailrace	1	237	101.4	FALSE
26-May-10	2010	05	26	Steelhead	Smolt	Deschutes River at Rereg Tailrace	1	241	105.2	FALSE

26-May-10	2010	05	26	Steelhead	Smolt	Deschutes River at Rereg Tailrace	1	203	63.8	FALSE	
26-May-10	2010	05	26	Steelhead	Smolt	Deschutes River at Rereg Tailrace	1	215	69.1	FALSE	
26-May-10	2010	05	26	Steelhead	Smolt	Deschutes River at Rereg Tailrace	1	286	149.9	TRUE	
26-May-10	2010	05	26	Steelhead	Smolt	Deschutes River at Rereg Tailrace	1	196	58.6	FALSE	
26-May-10	2010	05	26	Steelhead	Smolt	Deschutes River at Rereg Tailrace	1	213	74.5	FALSE	
26-May-10	2010	05	26	Steelhead	Smolt	Deschutes River at Rereg Tailrace	1	193	58.8	FALSE	
26-May-10	2010	05	26	Steelhead	Smolt	Deschutes River at Rereg Tailrace	1	197	62.1	FALSE	
26-May-10	2010	05	26	Steelhead	Smolt	Deschutes River at Rereg Tailrace	1	228	90.4	FALSE	
26-May-10	2010	05	26	Steelhead	Smolt	Deschutes River at Rereg Tailrace	1	272	148.8	FALSE	
26-May-10	2010	05	26	Steelhead	Smolt	Deschutes River at Rereg Tailrace	1	240	99.8	TRUE	
26-May-10	2010	05	26	Steelhead	Smolt	Deschutes River at Rereg Tailrace	1	218	76.5	TRUE	
26-May-10	2010	05	26	Steelhead	Smolt	Deschutes River at Rereg Tailrace	1	275	143.4	FALSE	
26-May-10	2010	05	26	Steelhead	Smolt	Deschutes River at Rereg Tailrace	1	191	55.3	FALSE	
26-May-10	2010	05	26	Steelhead	Smolt	Deschutes River at Rereg Tailrace	1	240	87	TRUE	
26-May-10	2010	05	26	Steelhead	Smolt	Deschutes River at Rereg Tailrace	1	220	77.5	FALSE	
26-May-10	2010	05	26	Steelhead	Smolt	Deschutes River at Rereg Tailrace	1	220	83.9	FALSE	
26-May-10	2010	05	26	Steelhead	Smolt	Deschutes River at Rereg Tailrace	1	231	83.2	FALSE	
26-May-10	2010	05	26	Steelhead	Smolt	Deschutes River at Rereg Tailrace	1	180	49.4	FALSE	
26-May-10	2010	05	26	Steelhead	Smolt	Deschutes River at Rereg Tailrace	1	231	89.1	FALSE	
26-May-10	2010	05	26	Steelhead	Smolt	Deschutes River at Rereg Tailrace	1	290	178.5	TRUE	
26-May-10	2010	05	26	Steelhead	Smolt	Deschutes River at Rereg Tailrace	1	220	82.6	FALSE	
26-May-10	2010	05	26	Steelhead	Smolt	Deschutes River at Rereg Tailrace	1	198	60	TRUE	CODE 57
26-May-10	2010	05	26	Steelhead	Smolt	Deschutes River at Rereg Tailrace	1	223	81.8	TRUE	UCC
26-May-10	2010	05	26	Steelhead	Smolt	Deschutes River at Rereg Tailrace	1	257	123.4	TRUE	
26-May-10	2010	05	26	Steelhead	Smolt	Deschutes River at Rereg Tailrace	1	257	123.2	FALSE	
26-May-10	2010	05	26	Steelhead	Smolt	Deschutes River at Rereg Tailrace	1	251	121.1	TRUE	
26-May-10	2010	05	26	Steelhead	Smolt	Deschutes River at Rereg Tailrace	1	245	102.1	FALSE	
26-May-10	2010	05	26	Steelhead	Smolt	Deschutes River at Rereg Tailrace	1	241	98.3	FALSE	
26-May-10	2010	05	26	Steelhead	Smolt	Deschutes River at Rereg Tailrace	1	260	118.4	TRUE	
26-May-10	2010	05	26	Steelhead	Smolt	Deschutes River at Rereg Tailrace	1	195	57.9	FALSE	
26-May-10	2010	05	26	Steelhead	Smolt	Deschutes River at Rereg Tailrace	1	201	64.1	FALSE	
26-May-10	2010	05	26	Steelhead	Smolt	Deschutes River at Rereg Tailrace	1	221	86.4	FALSE	
26-May-10	2010	05	26	Steelhead	Smolt	Deschutes River at Rereg Tailrace	1	245	102.3	TRUE	
26-May-10	2010	05	26	Steelhead	Smolt	Deschutes River at Rereg Tailrace	1	149	102.3	FALSE	
26-May-10	2010	05	26	Steelhead	Smolt	Deschutes River at Rereg Tailrace	1	250	108.4	TRUE	
26-May-10	2010	05	26	Steelhead	Smolt	Deschutes River at Rereg Tailrace	1	264	130.6	TRUE	
26-May-10	2010	05	26	Steelhead	Smolt	Deschutes River at Rereg Tailrace	1	290	172.3	TRUE	
26-May-10	2010	05	26	Steelhead	Smolt	Deschutes River at Rereg Tailrace	1	230	86.2	FALSE	
26-May-10	2010	05	26	Steelhead	Smolt	Deschutes River at Rereg Tailrace	1	217	73.7	FALSE	
26-May-10	2010	05	26	Bull trout	Adult	Round Butte Forebay	1	365	420	FALSE	E1-LEFT
26-May-10	2010	05	26	Bull trout	Adult	Round Butte Forebay	1	500	1620	FALSE	

23-May-10	2010	05	23	Steelhead	Smolt	Deschutes River at Rereg Tailrace	6				TRUE	
23-May-10	2010	05	23	Steelhead	Smolt	Deschutes River at Rereg Tailrace	44				FALSE	
23-May-10	2010	05	23	Steelhead	Smolt	Deschutes River at Rereg Tailrace	1	199	56.8		FALSE	
23-May-10	2010	05	23	Steelhead	Smolt	Deschutes River at Rereg Tailrace	1	190	50.4		FALSE	
23-May-10	2010	05	23	Steelhead	Smolt	Deschutes River at Rereg Tailrace	1	210	66.8		FALSE	
22-May-10	2010	05	22	Steelhead	Smolt	Deschutes River at Rereg Tailrace	8				TRUE	
22-May-10	2010	05	22	Steelhead	Smolt	Deschutes River at Rereg Tailrace	56				FALSE	
22-May-10	2010	05	22	Steelhead	Smolt	Deschutes River at Rereg Tailrace	1	230	79.5		TRUE	
22-May-10	2010	05	22	Steelhead	Smolt	Deschutes River at Rereg Tailrace	1	198	52.6		FALSE	
22-May-10	2010	05	22	Steelhead	Smolt	Deschutes River at Rereg Tailrace	1	215	72		FALSE	
22-May-10	2010	05	22	Steelhead	Smolt	Deschutes River at Rereg Tailrace	1	255	125		FALSE	
21-May-10	2010	05	21	Bull trout	Juvenile	Deschutes River at Rereg Tailrace	1	198	64.4		TRUE	
21-May-10	2010	05	21	Steelhead	Smolt	Deschutes River at Rereg Tailrace	3				TRUE	
21-May-10	2010	05	21	Steelhead	Smolt	Deschutes River at Rereg Tailrace	15				FALSE	
20-May-10	2010	05	20	Steelhead	Smolt	Mortality in trap and to ODFW pathology	1	248			FALSE	
20-May-10	2010	05	20	Steelhead	Smolt	Deschutes River at Rereg Tailrace	37				FALSE	
20-May-10	2010	05	20	Steelhead	Smolt	Deschutes River at Rereg Tailrace	21				TRUE	
20-May-10	2010	05	20	Steelhead	Smolt	Deschutes River at Rereg Tailrace	1	208	68.5		TRUE	
20-May-10	2010	05	20	Steelhead	Smolt	Deschutes River at Rereg Tailrace	1	203	55.3		FALSE	
20-May-10	2010	05	20	Steelhead	Smolt	Deschutes River at Rereg Tailrace	1	240	92.6		FALSE	
20-May-10	2010	05	20	Steelhead	Smolt	Deschutes River at Rereg Tailrace	1	200	55.8		FALSE	
20-May-10	2010	05	20	Steelhead	Smolt	Deschutes River at Rereg Tailrace	1	223	72.1		FALSE	
20-May-10	2010	05	20	Steelhead	Smolt	Deschutes River at Rereg Tailrace	1	194	50.2		FALSE	
20-May-10	2010	05	20	Steelhead	Smolt	Deschutes River at Rereg Tailrace	1	229	75.8		FALSE	
20-May-10	2010	05	20	Bull trout	Juvenile	Deschutes River at Rereg Tailrace	1	199			FALSE	
20-May-10	2010	05	20	Bull trout	Juvenile	Deschutes River at Rereg Tailrace	1	184	54.8		FALSE	
20-May-10	2010	05	20	Steelhead	Smolt	Deschutes River at Rereg Tailrace	1	216	72.2		FALSE	
20-May-10	2010	05	20	Steelhead	Smolt	Deschutes River at Rereg Tailrace	1	224	84.8		FALSE	
20-May-10	2010	05	20	Steelhead	Smolt	Deschutes River at Rereg Tailrace	1	202	54.8		TRUE	
20-May-10	2010	05	20	Steelhead	Smolt	Deschutes River at Rereg Tailrace	1	210	68.1		TRUE	UCC
20-May-10	2010	05	20	Steelhead	Smolt	Deschutes River at Rereg Tailrace	1	185	47.6		TRUE	
17-May-10	2010	05	17	Steelhead	Smolt	Deschutes River at Rereg Tailrace	20				FALSE	
17-May-10	2010	05	17	Steelhead	Smolt	Deschutes River at Rereg Tailrace	1	180	49.5		FALSE	
17-May-10	2010	05	17	Steelhead	Smolt	Deschutes River at Rereg Tailrace	1	195	56.4		FALSE	
17-May-10	2010	05	17	Steelhead	Smolt	Deschutes River at Rereg Tailrace	1	174	40.7		FALSE	
22-May-10	2010	05	22	Steelhead	Smolt	Deschutes River at Rereg Tailrace	1				TRUE	
22-May-10	2010	05	22	Steelhead	Smolt	Deschutes River at Rereg Tailrace	1				FALSE	
22-May-10	2010	05	22	Steelhead	Smolt	Mortality in trap and buried	2				FALSE	
22-May-10	2010	05	22	Steelhead	Smolt	Deschutes River at Rereg Tailrace	74				TRUE	
22-May-10	2010	05	22	Steelhead	Smolt	Deschutes River at Rereg Tailrace	87				FALSE	

22-May-10	2010	05	22	Steelhead	Smolt	Deschutes River at Rereg Tailrace	1	242	113.2	TRUE	UCC
22-May-10	2010	05	22	Steelhead	Smolt	Deschutes River at Rereg Tailrace	1	231	84.7	TRUE	UCC
22-May-10	2010	05	22	Bull trout	Adult	Round Butte Forebay	1	316	320	FALSE	
22-May-10	2010	05	22	Bull trout	Adult	Round Butte Forebay	1	366	365	FALSE	DEEP PUNCTURE WITH NEEDLE
22-May-10	2010	05	22	Steelhead	Smolt	Deschutes River at Rereg Tailrace	1	220		FALSE	
22-May-10	2010	05	22	Steelhead	Smolt	Deschutes River at Rereg Tailrace	1	185		FALSE	
22-May-10	2010	05	22	Steelhead	Smolt	Deschutes River at Rereg Tailrace	1	208		FALSE	
22-May-10	2010	05	22	Steelhead	Smolt	Deschutes River at Rereg Tailrace	1	221		FALSE	
22-May-10	2010	05	22	Steelhead	Smolt	Deschutes River at Rereg Tailrace	1	222		FALSE	
22-May-10	2010	05	22	Steelhead	Smolt	Deschutes River at Rereg Tailrace	1	210		FALSE	
22-May-10	2010	05	22	Steelhead	Smolt	Deschutes River at Rereg Tailrace	1	225		FALSE	
22-May-10	2010	05	22	Steelhead	Smolt	Deschutes River at Rereg Tailrace	1	247		TRUE	
22-May-10	2010	05	22	Steelhead	Smolt	Deschutes River at Rereg Tailrace	1	160		TRUE	
22-May-10	2010	05	22	Steelhead	Smolt	Deschutes River at Rereg Tailrace	1	221		TRUE	
22-May-10	2010	05	22	Steelhead	Smolt	Deschutes River at Rereg Tailrace	1	200		FALSE	
22-May-10	2010	05	22	Steelhead	Smolt	Deschutes River at Rereg Tailrace	1	229		TRUE	
22-May-10	2010	05	22	Steelhead	Smolt	Deschutes River at Rereg Tailrace	1	275		TRUE	
22-May-10	2010	05	22	Steelhead	Smolt	Deschutes River at Rereg Tailrace	1	202		FALSE	
22-May-10	2010	05	22	Steelhead	Smolt	Deschutes River at Rereg Tailrace	1	233		TRUE	
22-May-10	2010	05	22	Steelhead	Smolt	Deschutes River at Rereg Tailrace	1	213		FALSE	
22-May-10	2010	05	22	Steelhead	Smolt	Deschutes River at Rereg Tailrace	1	221		TRUE	
22-May-10	2010	05	22	Steelhead	Smolt	Deschutes River at Rereg Tailrace	1	200		FALSE	
22-May-10	2010	05	22	Steelhead	Smolt	Deschutes River at Rereg Tailrace	1	185		FALSE	
22-May-10	2010	05	22	Steelhead	Smolt	Deschutes River at Rereg Tailrace	1	227		TRUE	
20-May-10	2010	05	20	Bull trout	Adult	Round Butte Forebay	1	398	560	FALSE	
20-May-10	2010	05	20	Bull trout	Adult	Round Butte Forebay	1	385	520	FALSE	
20-May-10	2010	05	20	Bull trout	Adult	Round Butte Forebay	1	346	420	FALSE	
20-May-10	2010	05	20	Bull trout	Adult	Round Butte Forebay	1	311	320	TRUE	
20-May-10	2010	05	20	Steelhead	Smolt	Deschutes River at Rereg Tailrace	30			FALSE	T&V STUDY - DELAYED MORTALITY
20-May-10	2010	05	20	Steelhead	Smolt	Deschutes River at Rereg Tailrace	121			TRUE	
20-May-10	2010	05	20	Steelhead	Smolt	Deschutes River at Rereg Tailrace	111			FALSE	
20-May-10	2010	05	20	Steelhead	Smolt	Mortality in trap and to ODFW pathology	1	223		FALSE	
20-May-10	2010	05	20	Steelhead	Smolt	Deschutes River at Rereg Tailrace	1	233		TRUE	
20-May-10	2010	05	20	Steelhead	Smolt	Deschutes River at Rereg Tailrace	1	210		FALSE	
20-May-10	2010	05	20	Steelhead	Smolt	Deschutes River at Rereg Tailrace	1	212		FALSE	
20-May-10	2010	05	20	Steelhead	Smolt	Deschutes River at Rereg Tailrace	1	225		FALSE	
20-May-10	2010	05	20	Steelhead	Smolt	Deschutes River at Rereg Tailrace	1	204		FALSE	
20-May-10	2010	05	20	Steelhead	Smolt	Deschutes River at Rereg Tailrace	1	215		FALSE	
20-May-10	2010	05	20	Steelhead	Smolt	Deschutes River at Rereg Tailrace	1	178		FALSE	

20-May-10	2010	05	20	Steelhead	Smolt	Deschutes River at Rereg Tailrace	1	185		FALSE	
20-May-10	2010	05	20	Steelhead	Smolt	Deschutes River at Rereg Tailrace	1	219		FALSE	
20-May-10	2010	05	20	Steelhead	Smolt	Deschutes River at Rereg Tailrace	1	235		TRUE	
20-May-10	2010	05	20	Steelhead	Smolt	Deschutes River at Rereg Tailrace	1	185		FALSE	
20-May-10	2010	05	20	Steelhead	Smolt	Deschutes River at Rereg Tailrace	1	215		FALSE	
20-May-10	2010	05	20	Steelhead	Smolt	Deschutes River at Rereg Tailrace	1	260		TRUE	
20-May-10	2010	05	20	Steelhead	Smolt	Deschutes River at Rereg Tailrace	1	220		FALSE	
20-May-10	2010	05	20	Steelhead	Smolt	Deschutes River at Rereg Tailrace	1	228		FALSE	
20-May-10	2010	05	20	Steelhead	Smolt	Deschutes River at Rereg Tailrace	1	256		TRUE	
20-May-10	2010	05	20	Steelhead	Smolt	Deschutes River at Rereg Tailrace	1	247		TRUE	
20-May-10	2010	05	20	Steelhead	Smolt	Deschutes River at Rereg Tailrace	1	205		FALSE	
20-May-10	2010	05	20	Steelhead	Smolt	Deschutes River at Rereg Tailrace	1	223		FALSE	
20-May-10	2010	05	20	Steelhead	Smolt	Deschutes River at Rereg Tailrace	1	220		TRUE	
20-May-10	2010	05	20	Steelhead	Smolt	Deschutes River at Rereg Tailrace	1	275		TRUE	
20-May-10	2010	05	20	Steelhead	Smolt	Deschutes River at Rereg Tailrace	1	193		FALSE	
20-May-10	2010	05	20	Steelhead	Smolt	Deschutes River at Rereg Tailrace	1	210		TRUE	
20-May-10	2010	05	20	Steelhead	Smolt	Deschutes River at Rereg Tailrace	1	244		FALSE	
20-May-10	2010	05	20	Steelhead	Smolt	Deschutes River at Rereg Tailrace	1	215		FALSE	
20-May-10	2010	05	20	Steelhead	Smolt	Deschutes River at Rereg Tailrace	1	234		FALSE	
20-May-10	2010	05	20	Steelhead	Smolt	Deschutes River at Rereg Tailrace	1	250		FALSE	
20-May-10	2010	05	20	Steelhead	Smolt	Deschutes River at Rereg Tailrace	1	240		FALSE	
20-May-10	2010	05	20	Steelhead	Smolt	Deschutes River at Rereg Tailrace	1	243		TRUE	
20-May-10	2010	05	20	Steelhead	Smolt	Deschutes River at Rereg Tailrace	1	215		FALSE	
20-May-10	2010	05	20	Steelhead	Smolt	Deschutes River at Rereg Tailrace	1	278		TRUE	
19-May-10	2010	05	19	Steelhead	Smolt	Deschutes River at Rereg Tailrace	30			FALSE	T&V STUDY - DELAYED MORTALITY
19-May-10	2010	05	19	Steelhead	Smolt	Deschutes River at Rereg Tailrace	12			FALSE	
19-May-10	2010	05	19	Steelhead	Smolt	Deschutes River at Rereg Tailrace	45			TRUE	
19-May-10	2010	05	19	Steelhead	Smolt	Deschutes River at Rereg Tailrace	1	258		TRUE	
19-May-10	2010	05	19	Steelhead	Smolt	Deschutes River at Rereg Tailrace	1	247		TRUE	
19-May-10	2010	05	19	Steelhead	Smolt	Deschutes River at Rereg Tailrace	1	215		FALSE	
19-May-10	2010	05	19	Bull trout	Adult	Round Butte Forebay	1	306	750	FALSE	
19-May-10	2010	05	19	Bull trout	Adult	Round Butte Forebay	1	198	56.1	FALSE	
19-May-10	2010	05	19	Bull trout	Adult	Round Butte Forebay	1	311	1680	FALSE	
19-May-10	2010	05	19	Steelhead	Smolt	Deschutes River at Rereg Tailrace	1	225		FALSE	
19-May-10	2010	05	19	Steelhead	Smolt	Deschutes River at Rereg Tailrace	1	211		FALSE	
19-May-10	2010	05	19	Steelhead	Smolt	Deschutes River at Rereg Tailrace	1	233		FALSE	
19-May-10	2010	05	19	Steelhead	Smolt	Deschutes River at Rereg Tailrace	1	220		FALSE	
18-May-10	2010	05	18	Steelhead	Smolt	Mortality in trap and buried	2			FALSE	
18-May-10	2010	05	18	Steelhead	Smolt	Deschutes River at Rereg Tailrace	19			TRUE	
18-May-10	2010	05	18	Steelhead	Smolt	Deschutes River at Rereg Tailrace	51			FALSE	

18-May-10	2010	05	18	Steelhead	Smolt	Deschutes River at Rereg Tailrace	1	212	76.5	TRUE	
18-May-10	2010	05	18	Steelhead	Smolt	Deschutes River at Rereg Tailrace	1	205	57.8	FALSE	
18-May-10	2010	05	18	Steelhead	Smolt	Deschutes River at Rereg Tailrace	1	185	52	FALSE	
18-May-10	2010	05	18	Steelhead	Smolt	Deschutes River at Rereg Tailrace	1	250	113.5	TRUE	
18-May-10	2010	05	18	Steelhead	Smolt	Deschutes River at Rereg Tailrace	1	209	67.3	FALSE	
18-May-10	2010	05	18	Steelhead	Smolt	Deschutes River at Rereg Tailrace	1	335	233.4	TRUE	
18-May-10	2010	05	18	Bull trout	Adult	Round Butte Forebay	1	320	240	FALSE	
18-May-10	2010	05	18	Bull trout	Adult	Round Butte Forebay	1	355	380	TRUE	
18-May-10	2010	05	18	Steelhead	Smolt	Deschutes River at Rereg Tailrace	1	320	270.8	TRUE	
18-May-10	2010	05	18	Steelhead	Smolt	Deschutes River at Rereg Tailrace	1	305	207	FALSE	
18-May-10	2010	05	18	Steelhead	Smolt	Deschutes River at Rereg Tailrace	1	225	89.1	FALSE	
18-May-10	2010	05	18	Steelhead	Smolt	Deschutes River at Rereg Tailrace	1	250	109.7	TRUE	
17-May-10	2010	05	17	Steelhead	Smolt	Deschutes River at Rereg Tailrace	32			FALSE	
17-May-10	2010	05	17	Steelhead	Smolt	Deschutes River at Rereg Tailrace	7			TRUE	
17-May-10	2010	05	17	Steelhead	Smolt	Deschutes River at Rereg Tailrace	1	242	96.3	TRUE	
17-May-10	2010	05	17	Steelhead	Smolt	Deschutes River at Rereg Tailrace	1	200	65.2	FALSE	
17-May-10	2010	05	17	Steelhead	Smolt	Deschutes River at Rereg Tailrace	1	183	51.6	FALSE	
17-May-10	2010	05	17	Steelhead	Smolt	Deschutes River at Rereg Tailrace	1	242	98.6	FALSE	
17-May-10	2010	05	17	Steelhead	Smolt	Deschutes River at Rereg Tailrace	1	200	69.6	FALSE	
17-May-10	2010	05	17	Steelhead	Smolt	Deschutes River at Rereg Tailrace	1	240	108.9	FALSE	
17-May-10	2010	05	17	Steelhead	Smolt	Deschutes River at Rereg Tailrace	1	222	83.1	TRUE	
17-May-10	2010	05	17	Steelhead	Smolt	Deschutes River at Rereg Tailrace	1	196	61.1	FALSE	
17-May-10	2010	05	17	Steelhead	Smolt	Deschutes River at Rereg Tailrace	1	263	132.6	TRUE	
17-May-10	2010	05	17	Steelhead	Smolt	Deschutes River at Rereg Tailrace	1	190	57.2	FALSE	
17-May-10	2010	05	17	Steelhead	Smolt	Deschutes River at Rereg Tailrace	1	214	73.8	FALSE	
17-May-10	2010	05	17	Steelhead	Smolt	Deschutes River at Rereg Tailrace	1	203	60.9	FALSE	
17-May-10	2010	05	17	Steelhead	Smolt	Deschutes River at Rereg Tailrace	1	190	53.8	FALSE	
17-May-10	2010	05	17	Bull trout	Adult	Round Butte Forebay	1	570	1760	FALSE	rt EYE CLOUDY
21-May-10	2010	05	21	Steelhead	Smolt	Deschutes River at Rereg Tailrace	44			FALSE	
21-May-10	2010	05	21	Steelhead	Smolt	Deschutes River at Rereg Tailrace	19			TRUE	
21-May-10	2010	05	21	Bull trout	Adult	Round Butte Forebay	1	350	480	FALSE	
21-May-10	2010	05	21	Bull trout	Adult	Round Butte Forebay	1	344	480	FALSE	
21-May-10	2010	05	21	Bull trout	Adult	Round Butte Forebay	1	389	1020	FALSE	
20-May-10	2010	05	20	Bull trout	Adult	Round Butte Forebay	1	575		FALSE	
20-May-10	2010	05	20	Bull trout	Adult	Round Butte Forebay	1	410		FALSE	
20-May-10	2010	05	20	Steelhead	Smolt	Deschutes River at Rereg Tailrace	2			FALSE	
19-May-10	2010	05	19	Steelhead	Smolt	Deschutes River at Rereg Tailrace	2			FALSE	
19-May-10	2010	05	19	Bull trout	Adult	Round Butte Forebay	1	320	350	FALSE	
18-May-10	2010	05	18	Steelhead	Smolt	Deschutes River at Rereg Tailrace	1	226		FALSE	
18-May-10	2010	05	18	Steelhead	Smolt	Deschutes River at Rereg Tailrace	1	164		FALSE	
18-May-10	2010	05	18	Bull trout	Adult	Round Butte Forebay	1	558.8	2300	FALSE	

16-May-10	2010	05	16	Steelhead	Smolt	Deschutes River at Rereg Tailrace	1			TRUE	
16-May-10	2010	05	16	Steelhead	Smolt	Deschutes River at Rereg Tailrace	16			FALSE	
16-May-10	2010	05	16	Bull trout	Adult	Round Butte Forebay	1	205		TRUE	
16-May-10	2010	05	16	Bull trout	Adult	Round Butte Forebay	1			FALSE	jumped into recovery sluice pipe before lengths/weights
16-May-10	2010	05	16	Steelhead	Smolt	Deschutes River at Rereg Tailrace	30			FALSE	
16-May-10	2010	05	16	Steelhead	Smolt	Deschutes River at Rereg Tailrace	12			TRUE	
16-May-10	2010	05	16	Steelhead	Smolt	Deschutes River at Rereg Tailrace	1	210		FALSE	
16-May-10	2010	05	16	Steelhead	Smolt	Deschutes River at Rereg Tailrace	1	220		FALSE	
16-May-10	2010	05	16	Steelhead	Smolt	Deschutes River at Rereg Tailrace	5			FALSE	
16-May-10	2010	05	16	Bull trout	Adult	Round Butte Forebay	1	534	1082	FALSE	
16-May-10	2010	05	16	Bull trout	Adult	Round Butte Forebay	1	332	380	FALSE	
16-May-10	2010	05	16	Bull trout	Adult	Round Butte Forebay	1	383	500	FALSE	
16-May-10	2010	05	16	Bull trout	Adult	Round Butte Forebay	1	418	1114	FALSE	
16-May-10	2010	05	16	Bull trout	Adult	Round Butte Forebay	1	732	4200	FALSE	
21-Apr-10	2010	04	21	Steelhead	Smolt	Deschutes River at Rereg Tailrace	1	213	85.4	FALSE	
15-May-10	2010	05	15	Steelhead	Smolt	Deschutes River at Rereg Tailrace	10			FALSE	
15-May-10	2010	05	15	Steelhead	Smolt	Deschutes River at Rereg Tailrace	1			TRUE	
15-May-10	2010	05	15	Steelhead	Smolt	Deschutes River at Rereg Tailrace	23			FALSE	
15-May-10	2010	05	15	Steelhead	Smolt	Deschutes River at Rereg Tailrace	2			TRUE	
15-May-10	2010	05	15	Bull trout	Adult	Round Butte Forebay	1	411	740	FALSE	
15-May-10	2010	05	15	Bull trout	Adult	Round Butte Forebay	1	380	480	FALSE	
14-May-10	2010	05	14	Steelhead	Smolt	Deschutes River at Rereg Tailrace	9			FALSE	
14-May-10	2010	05	14	Steelhead	Smolt	Deschutes River at Rereg Tailrace	1			FALSE	
14-May-10	2010	05	14	Steelhead	Smolt	Deschutes River at Rereg Tailrace	1			TRUE	
14-May-10	2010	05	14	Steelhead	Smolt	Deschutes River at Rereg Tailrace	20			FALSE	
14-May-10	2010	05	14	Steelhead	Smolt	Deschutes River at Rereg Tailrace	2			TRUE	
14-May-10	2010	05	14	Steelhead	Smolt	Deschutes River at Rereg Tailrace	1	244	115	FALSE	
14-May-10	2010	05	14	Steelhead	Smolt	Deschutes River at Rereg Tailrace	1	193	59.5	FALSE	
14-May-10	2010	05	14	Steelhead	Smolt	Deschutes River at Rereg Tailrace	1	192	53.2	FALSE	
14-May-10	2010	05	14	Steelhead	Smolt	Deschutes River at Rereg Tailrace	1	208	64.1	FALSE	
14-May-10	2010	05	14	Steelhead	Smolt	Deschutes River at Rereg Tailrace	1	228	89.8	FALSE	
14-May-10	2010	05	14	Steelhead	Smolt	Deschutes River at Rereg Tailrace	1	227	75.4	FALSE	
14-May-10	2010	05	14	Steelhead	Smolt	Deschutes River at Rereg Tailrace	1	215	77.8	FALSE	
28-Apr-10	2010	04	28	Steelhead	Smolt	Deschutes River at Rereg Tailrace	41			FALSE	
28-Apr-10	2010	04	28	Steelhead	Smolt	Deschutes River at Rereg Tailrace	31			TRUE	
28-Apr-10	2010	04	28	Bull trout	Adult	Round Butte Forebay	1	252	127.6	FALSE	
05-May-10	2010	05	05	Steelhead	Smolt	Deschutes River at Rereg Tailrace	18			FALSE	
05-May-10	2010	05	05	Steelhead	Smolt	Mortality in trap and to ODFW pathology	1	207	74.5	FALSE	T&V study, C. Shasta?
05-May-10	2010	05	05	Steelhead	Smolt	Mortality in trap and to ODFW pathology	1	203	75	FALSE	T&V study, C. Shasta

12-May-10	2010	05	12	Steelhead	Smolt	Deschutes River at Rereg Tailrace	30			FALSE	
13-May-10	2010	05	13	Steelhead	Smolt	Deschutes River at Rereg Tailrace	30			FALSE	T&V study
13-May-10	2010	05	13	Steelhead	Smolt	Deschutes River at Rereg Tailrace	4			FALSE	
13-May-10	2010	05	13	Steelhead	Smolt	Deschutes River at Rereg Tailrace	3			FALSE	
13-May-10	2010	05	13	Bull trout	Adult	Round Butte Forebay	1	328	360	FALSE	caudal fin protruding from mouth
13-May-10	2010	05	13	Bull trout	Adult	Round Butte Forebay	1	380	570	FALSE	
12-May-10	2010	05	12	Steelhead	Smolt	Deschutes River at Rereg Tailrace	17			FALSE	
12-May-10	2010	05	12	Steelhead	Smolt	Deschutes River at Rereg Tailrace	1	222	81.7	TRUE	
12-May-10	2010	05	12	Steelhead	Smolt	Deschutes River at Rereg Tailrace	1	216	75.4	FALSE	
12-May-10	2010	05	12	Steelhead	Smolt	Deschutes River at Rereg Tailrace	1	195	55.5	FALSE	
12-May-10	2010	05	12	Steelhead	Smolt	Deschutes River at Rereg Tailrace	1	245	109	FALSE	
12-May-10	2010	05	12	Steelhead	Smolt	Deschutes River at Rereg Tailrace	8			TRUE	
12-May-10	2010	05	12	Steelhead	Smolt	Deschutes River at Rereg Tailrace	15			FALSE	
12-May-10	2010	05	12	Steelhead	Smolt	Mortality in trap and buried	1			FALSE	
12-May-10	2010	05	12	Steelhead	Smolt	Deschutes River at Rereg Tailrace	1	268	139.5	TRUE	
12-May-10	2010	05	12	Steelhead	Smolt	Deschutes River at Rereg Tailrace	1	253	112.5	TRUE	
12-May-10	2010	05	12	Steelhead	Smolt	Deschutes River at Rereg Tailrace	1	277	153.2	TRUE	
12-May-10	2010	05	12	Bull trout	Adult	Round Butte Forebay	1	325	400	FALSE	
12-May-10	2010	05	12	Bull trout	Adult	Round Butte Forebay	1	375	340	TRUE	
11-May-10	2010	05	11	Steelhead	Smolt	Deschutes River at Rereg Tailrace	1			FALSE	
11-May-10	2010	05	11	Bull trout	Adult	Round Butte Forebay	1	562	2100	FALSE	
11-May-10	2010	05	11	Bull trout	Adult	Round Butte Forebay	1	419	1760	FALSE	
10-May-10	2010	05	10	Bull trout	Adult	Round Butte Forebay	1	477	1038	FALSE	
11-May-10	2010	05	11	Steelhead	Smolt	Deschutes River at Rereg Tailrace	18			FALSE	
11-May-10	2010	05	11	Bull trout	Juvenile	Deschutes River at Rereg Tailrace	1	178	49.3	FALSE	
11-May-10	2010	05	11	Steelhead	Smolt	Deschutes River at Rereg Tailrace	1	228	81.5	FALSE	
11-May-10	2010	05	11	Steelhead	Smolt	Deschutes River at Rereg Tailrace	1	250	124.1	FALSE	
11-May-10	2010	05	11	Steelhead	Smolt	Deschutes River at Rereg Tailrace	40			FALSE	
11-May-10	2010	05	11	Steelhead	Smolt	Deschutes River at Rereg Tailrace	10			TRUE	
11-May-10	2010	05	11	Steelhead	Smolt	Mortality in trap and buried	1			FALSE	
11-May-10	2010	05	11	Steelhead	Smolt	Deschutes River at Rereg Tailrace	1	223	78.9	TRUE	
11-May-10	2010	05	11	Bull trout	Adult	Round Butte Forebay	1	348		FALSE	
11-May-10	2010	05	11	Steelhead	Smolt	Deschutes River at Rereg Tailrace	1	243	109	TRUE	
11-May-10	2010	05	11	Bull trout	Adult	Round Butte Forebay	1	382	620	FALSE	
11-May-10	2010	05	11	Bull trout	Adult	Round Butte Forebay	1	395	960	FALSE	
11-May-10	2010	05	11	Bull trout	Adult	Round Butte Forebay	1	375	600	TRUE	Three hook wounds to head/max
10-May-10	2010	05	10	Steelhead	Smolt	Deschutes River at Rereg Tailrace	14			FALSE	
10-May-10	2010	05	10	Bull trout	Adult	Round Butte Forebay	1	205	77	FALSE	
10-May-10	2010	05	10	Steelhead	Smolt	Deschutes River at Rereg Tailrace	1	198	58.7	TRUE	
10-May-10	2010	05	10	Bull trout	Juvenile	Deschutes River at Rereg Tailrace	1	168	45.1	FALSE	



10-May-10	2010	05	10	Steelhead	Smolt	Deschutes River at Rereg Tailrace	1	205	68.3	FALSE	
10-May-10	2010	05	10	Steelhead	Smolt	Deschutes River at Rereg Tailrace	1	195	58.6	FALSE	
10-May-10	2010	05	10	Steelhead	Smolt	Deschutes River at Rereg Tailrace	1	230	88.3	FALSE	
10-May-10	2010	05	10	Steelhead	Smolt	Deschutes River at Rereg Tailrace	1	209	68.2	FALSE	
10-May-10	2010	05	10	Steelhead	Smolt	Mortality in trap and buried	1			FALSE	
10-May-10	2010	05	10	Steelhead	Smolt	Deschutes River at Rereg Tailrace	9			TRUE	
10-May-10	2010	05	10	Steelhead	Smolt	Deschutes River at Rereg Tailrace	27			FALSE	
10-May-10	2010	05	10	Bull trout	Adult	Round Butte Forebay	1	334	322.5	FALSE	
10-May-10	2010	05	10	Bull trout	Adult	Round Butte Forebay	1	270	151.6	FALSE	
10-May-10	2010	05	10	Bull trout	Adult	Round Butte Forebay	1	243	110.7	FALSE	
09-May-10	2010	05	09	Steelhead	Smolt	Deschutes River at Rereg Tailrace	1	218	77.8	FALSE	'MR' 'LOWER DESCHUTES RELEASE'
09-May-10	2010	05	09	Steelhead	Smolt	Deschutes River at Rereg Tailrace	1	255	119.7	FALSE	'MR' 'LOWER DESCHUTES RELEASE'
09-May-10	2010	05	09	Steelhead	Smolt	Deschutes River at Rereg Tailrace	1	238	107.3	FALSE	'MR' 'LOWER DESCHUTES RELEASE'
09-May-10	2010	05	09	Steelhead	Smolt	Deschutes River at Rereg Tailrace	1	206	70.5	FALSE	'MR' 'LOWER DESCHUTES RELEASE'
09-May-10	2010	05	09	Steelhead	Smolt	Deschutes River at Rereg Tailrace	1	233	98.6	FALSE	'MR' 'LOWER DESCHUTES RELEASE'
09-May-10	2010	05	09	Steelhead	Smolt	Deschutes River at Rereg Tailrace	1	234	93.8	FALSE	'MR' 'LOWER DESCHUTES RELEASE'
09-May-10	2010	05	09	Steelhead	Smolt	Deschutes River at Rereg Tailrace	1	230	92	FALSE	'MR' 'LOWER DESCHUTES RELEASE'
09-May-10	2010	05	09	Steelhead	Smolt	Deschutes River at Rereg Tailrace	1	238	106.7	FALSE	'MR' 'LOWER DESCHUTES RELEASE'
09-May-10	2010	05	09	Steelhead	Smolt	Deschutes River at Rereg Tailrace	1	248	122.2	FALSE	'MR BS' 'LOWER DESCHUTES RELEASE'
09-May-10	2010	05	09	Steelhead	Smolt	Deschutes River at Rereg Tailrace	1	205	70.6	FALSE	'MR' 'LOWER DESCHUTES RELEASE'
09-May-10	2010	05	09	Steelhead	Smolt	Deschutes River at Rereg Tailrace	1	184	48.3	FALSE	'MR' 'LOWER DESCHUTES RELEASE'
09-May-10	2010	05	09	Steelhead	Smolt	Deschutes River at Rereg Tailrace	1	193	2.3	FALSE	'MR' 'LOWER DESCHUTES RELEASE'
09-May-10	2010	05	09	Steelhead	Smolt	Deschutes River at Rereg Tailrace	1	212	58.2	FALSE	'MR' 'LOWER DESCHUTES RELEASE'
09-May-10	2010	05	09	Steelhead	Smolt	Deschutes River at Rereg Tailrace	1	273	132.1	FALSE	'MR' 'LOWER DESCHUTES RELEASE'
09-May-10	2010	05	09	Steelhead	Smolt	Deschutes River at Rereg Tailrace	1	217	76.6	FALSE	'MR' 'LOWER DESCHUTES RELEASE'
09-May-10	2010	05	09	Steelhead	Smolt	Deschutes River at Rereg Tailrace	1	207	64.3	FALSE	'MR' 'LOWER DESCHUTES RELEASE'
09-May-10	2010	05	09	Steelhead	Smolt	Deschutes River at Rereg Tailrace	1	264	135.4	FALSE	'MR' 'LOWER DESCHUTES RELEASE'
09-May-10	2010	05	09	Steelhead	Smolt	Deschutes River at Rereg Tailrace	1	239	103.6	FALSE	'MR' 'LOWER DESCHUTES RELEASE'
09-May-10	2010	05	09	Steelhead	Smolt	Deschutes River at Rereg Tailrace	1	275	160.8	FALSE	'MR' 'LOWER DESCHUTES RELEASE'
09-May-10	2010	05	09	Steelhead	Smolt	Deschutes River at Rereg Tailrace	1	221	86.1	FALSE	'MR' 'LOWER DESCHUTES RELEASE'

09-May-10	2010	05	09	Steelhead	Smolt	Deschutes River at Rereg Tailrace	1	256	121.9	FALSE	'MR' 'LOWER DESCHUTES RELEASE'
09-May-10	2010	05	09	Steelhead	Smolt	Deschutes River at Rereg Tailrace	1	190	52.6	FALSE	'MR' 'LOWER DESCHUTES RELEASE'
09-May-10	2010	05	09	Steelhead	Smolt	Deschutes River at Rereg Tailrace	1	207	83.7	FALSE	'MR' 'LOWER DESCHUTES RELEASE'
09-May-10	2010	05	09	Steelhead	Smolt	Deschutes River at Rereg Tailrace	1	204	71.2	FALSE	'MR' 'LOWER DESCHUTES RELEASE'
09-May-10	2010	05	09	Steelhead	Smolt	Deschutes River at Rereg Tailrace	1	220	69	FALSE	'MR' 'LOWER DESCHUTES RELEASE'
09-May-10	2010	05	09	Steelhead	Smolt	Deschutes River at Rereg Tailrace	18			FALSE	
09-May-10	2010	05	09	Steelhead	Smolt	Deschutes River at Rereg Tailrace	2			TRUE	
09-May-10	2010	05	09	Steelhead	Smolt	Mortality in trap and buried	2			FALSE	
09-May-10	2010	05	09	Steelhead	Smolt	Deschutes River at Rereg Tailrace	6			TRUE	
09-May-10	2010	05	09	Steelhead	Smolt	Mortality in trap and buried	2			TRUE	under medium lift basket
09-May-10	2010	05	09	Steelhead	Smolt	Mortality in trap and buried	16			FALSE	
09-May-10	2010	05	09	Bull trout	Juvenile	Deschutes River at Rereg Tailrace	1	195	64.7	TRUE	
09-May-10	2010	05	09	Steelhead	Smolt	Deschutes River at Rereg Tailrace	1	192	53	TRUE	LCC
09-May-10	2010	05	09	Steelhead	Smolt	Deschutes River at Rereg Tailrace	1	220		FALSE	
09-May-10	2010	05	09	Steelhead	Smolt	Mortality in trap and buried	2			FALSE	
08-May-10	2010	05	08	Steelhead	Smolt	Deschutes River at Rereg Tailrace	6			FALSE	
08-May-10	2010	05	08	Steelhead	Smolt	Deschutes River at Rereg Tailrace	2			TRUE	
08-May-10	2010	05	08	Steelhead	Smolt	Deschutes River at Rereg Tailrace	1			FALSE	
08-May-10	2010	05	08	Steelhead	Smolt	Deschutes River at Rereg Tailrace	2			TRUE	
08-May-10	2010	05	08	Bull trout	Adult	Round Butte Forebay	1	209	75.4	FALSE	
08-May-10	2010	05	08	Bull trout	Adult	Round Butte Forebay	1	381	460	FALSE	SNAKEY, NOT PIT TAGGED
08-May-10	2010	05	08	Steelhead	Smolt	Deschutes River at Rereg Tailrace	1	200		FALSE	
08-May-10	2010	05	08	Steelhead	Smolt	Deschutes River at Rereg Tailrace	1	209		FALSE	
08-May-10	2010	05	08	Steelhead	Smolt	Deschutes River at Rereg Tailrace	1	243		TRUE	
08-May-10	2010	05	08	Steelhead	Smolt	Deschutes River at Rereg Tailrace	2			FALSE	
08-May-10	2010	05	08	Steelhead	Smolt	Deschutes River at Rereg Tailrace	1	222	74.3	FALSE	'MR' 'LOWER DESCHUTES RELEASE'
08-May-10	2010	05	08	Steelhead	Smolt	Deschutes River at Rereg Tailrace	1	199	58.6	FALSE	'MR' 'LOWER DESCHUTES RELEASE'
08-May-10	2010	05	08	Steelhead	Smolt	Deschutes River at Rereg Tailrace	1	215	71.8	FALSE	'MR' 'LOWER DESCHUTES RELEASE'
08-May-10	2010	05	08	Steelhead	Smolt	Deschutes River at Rereg Tailrace	1	239	91	FALSE	'MR' 'LOWER DESCHUTES RELEASE'
08-May-10	2010	05	08	Steelhead	Smolt	Deschutes River at Rereg Tailrace	1	216	64.8	FALSE	'MR' 'LOWER DESCHUTES RELEASE'
08-May-10	2010	05	08	Steelhead	Smolt	Deschutes River at Rereg Tailrace	1	228	86.8	FALSE	'MR' 'LOWER DESCHUTES RELEASE'
08-May-10	2010	05	08	Steelhead	Smolt	Deschutes River at Rereg Tailrace	1	219	78.8	FALSE	'MR' 'LOWER DESCHUTES RELEASE'
08-May-10	2010	05	08	Steelhead	Smolt	Deschutes River at Rereg Tailrace	1	232	92.5	FALSE	'MR' 'LOWER DESCHUTES RELEASE'
08-May-10	2010	05	08	Steelhead	Smolt	Deschutes River at Rereg Tailrace	1	211	58.9	FALSE	'MR' 'LOWER DESCHUTES RELEASE'

08-May-10	2010	05	08	Steelhead	Smolt	Deschutes River at Rereg Tailrace	1	241	102.9	FALSE	'BS MR' 'LOWER DESCHUTES RELEASE'
08-May-10	2010	05	08	Steelhead	Smolt	Deschutes River at Rereg Tailrace	1	236	85	FALSE	'MR' 'LOWER DESCHUTES RELEASE'
08-May-10	2010	05	08	Steelhead	Smolt	Deschutes River at Rereg Tailrace	1	262	137.7	FALSE	'MR' 'LOWER DESCHUTES RELEASE'
08-May-10	2010	05	08	Steelhead	Smolt	Deschutes River at Rereg Tailrace	1	255	110	FALSE	'MR' 'LOWER DESCHUTES RELEASE'
08-May-10	2010	05	08	Steelhead	Smolt	Deschutes River at Rereg Tailrace	1	220	87.5	FALSE	'MR' 'LOWER DESCHUTES RELEASE'
08-May-10	2010	05	08	Steelhead	Smolt	Deschutes River at Rereg Tailrace	1	200	60.2	FALSE	'MR' 'LOWER DESCHUTES RELEASE'
08-May-10	2010	05	08	Steelhead	Smolt	Deschutes River at Rereg Tailrace	1	225	76.5	FALSE	'MR' 'LOWER DESCHUTES RELEASE'
08-May-10	2010	05	08	Steelhead	Smolt	Deschutes River at Rereg Tailrace	1	208	64	FALSE	'MR' 'LOWER DESCHUTES RELEASE'
08-May-10	2010	05	08	Steelhead	Smolt	Deschutes River at Rereg Tailrace	1	239	99.5	FALSE	'MR' 'LOWER DESCHUTES RELEASE'
08-May-10	2010	05	08	Steelhead	Smolt	Deschutes River at Rereg Tailrace	1	264	131.3	FALSE	'MR' 'LOWER DESCHUTES RELEASE'
08-May-10	2010	05	08	Steelhead	Smolt	Deschutes River at Rereg Tailrace	1	201	63.9	FALSE	'MR' 'LOWER DESCHUTES RELEASE'
08-May-10	2010	05	08	Steelhead	Smolt	Deschutes River at Rereg Tailrace	1	223	80.7	FALSE	'MR' 'LOWER DESCHUTES RELEASE'
08-May-10	2010	05	08	Steelhead	Smolt	Deschutes River at Rereg Tailrace	1	242	100.6	FALSE	'MR' 'LOWER DESCHUTES RELEASE'
08-May-10	2010	05	08	Steelhead	Smolt	Deschutes River at Rereg Tailrace	1	248	104.9	FALSE	'MR' 'LOWER DESCHUTES RELEASE'
08-May-10	2010	05	08	Steelhead	Smolt	Deschutes River at Rereg Tailrace	1	228	88.3	FALSE	'MR' 'LOWER DESCHUTES RELEASE'
08-May-10	2010	05	08	Steelhead	Smolt	Deschutes River at Rereg Tailrace	1	197	63.6	FALSE	'MR' 'LOWER DESCHUTES RELEASE'
08-May-10	2010	05	08	Steelhead	Smolt	Deschutes River at Rereg Tailrace	1	241	99.1	FALSE	'MR' 'LOWER DESCHUTES RELEASE'
08-May-10	2010	05	08	Steelhead	Smolt	Deschutes River at Rereg Tailrace	1	257	126.5	FALSE	'MR' 'LOWER DESCHUTES RELEASE'
08-May-10	2010	05	08	Steelhead	Smolt	Deschutes River at Rereg Tailrace	1	222	85.9	FALSE	'MR' 'LOWER DESCHUTES RELEASE'
08-May-10	2010	05	08	Steelhead	Smolt	Deschutes River at Rereg Tailrace	1	246	105.6	FALSE	'MR' 'LOWER DESCHUTES RELEASE'
08-May-10	2010	05	08	Steelhead	Smolt	Deschutes River at Rereg Tailrace	1	220	71.1	FALSE	'MR' 'LOWER DESCHUTES RELEASE'
08-May-10	2010	05	08	Steelhead	Smolt	Deschutes River at Rereg Tailrace	1	203	60.5	FALSE	'MR' 'LOWER DESCHUTES RELEASE'
08-May-10	2010	05	08	Steelhead	Smolt	Deschutes River at Rereg Tailrace	1	238	93.7	FALSE	'MR' 'LOWER DESCHUTES RELEASE'
08-May-10	2010	05	08	Steelhead	Smolt	Deschutes River at Rereg Tailrace	1	209	64.1	FALSE	'MR' 'LOWER DESCHUTES RELEASE'
08-May-10	2010	05	08	Steelhead	Smolt	Deschutes River at Rereg Tailrace	1	210	72.7	FALSE	'MR' 'LOWER DESCHUTES RELEASE'
08-May-10	2010	05	08	Steelhead	Smolt	Deschutes River at Rereg Tailrace	1	256	126.1	FALSE	'MR' 'LOWER DESCHUTES RELEASE'
08-May-10	2010	05	08	Steelhead	Smolt	Deschutes River at Rereg Tailrace	1	204	66.9	FALSE	'MR' 'LOWER DESCHUTES RELEASE'

07-May-10	2010	05	07	Steelhead	Smolt	Deschutes River at Rereg Tailrace	1	212	84.1	FALSE	'MR' 'LOWER DESCHUTES RELEASE'
07-May-10	2010	05	07	Steelhead	Smolt	Deschutes River at Rereg Tailrace	1	213	68.6	FALSE	'MR' 'LOWER DESCHUTES RELEASE'
07-May-10	2010	05	07	Steelhead	Smolt	Deschutes River at Rereg Tailrace	1	207	64.2	FALSE	'MR' 'LOWER DESCHUTES RELEASE'
07-May-10	2010	05	07	Steelhead	Smolt	Deschutes River at Rereg Tailrace	1	278	156	FALSE	'MR' 'LOWER DESCHUTES RELEASE'
07-May-10	2010	05	07	Steelhead	Smolt	Deschutes River at Rereg Tailrace	1	227	91.5	FALSE	'MR' 'LOWER DESCHUTES RELEASE'
07-May-10	2010	05	07	Steelhead	Smolt	Deschutes River at Rereg Tailrace	1	238	102.8	FALSE	'MR' 'LOWER DESCHUTES RELEASE'
07-May-10	2010	05	07	Steelhead	Smolt	Deschutes River at Rereg Tailrace	1	202	65.8	FALSE	'MR' 'LOWER DESCHUTES RELEASE'
07-May-10	2010	05	07	Steelhead	Smolt	Deschutes River at Rereg Tailrace	1	272	149.2	FALSE	'MR' 'LOWER DESCHUTES RELEASE'
07-May-10	2010	05	07	Steelhead	Smolt	Deschutes River at Rereg Tailrace	1	272	145	FALSE	'MR' 'LOWER DESCHUTES RELEASE'
07-May-10	2010	05	07	Steelhead	Smolt	Deschutes River at Rereg Tailrace	1	203	65.2	FALSE	'MR' 'LOWER DESCHUTES RELEASE'
07-May-10	2010	05	07	Steelhead	Smolt	Deschutes River at Rereg Tailrace	1	232	105.9	FALSE	'MR' 'LOWER DESCHUTES RELEASE'
07-May-10	2010	05	07	Steelhead	Smolt	Deschutes River at Rereg Tailrace	1	262	136.6	FALSE	'MR' 'LOWER DESCHUTES RELEASE'
07-May-10	2010	05	07	Steelhead	Smolt	Deschutes River at Rereg Tailrace	1	224	82.5	FALSE	'MR' 'LOWER DESCHUTES RELEASE'
07-May-10	2010	05	07	Steelhead	Smolt	Deschutes River at Rereg Tailrace	1	210	73.3	FALSE	'MR' 'LOWER DESCHUTES RELEASE'
07-May-10	2010	05	07	Steelhead	Smolt	Deschutes River at Rereg Tailrace	1	239	100.5	FALSE	'MR' 'LOWER DESCHUTES RELEASE'
07-May-10	2010	05	07	Steelhead	Smolt	Deschutes River at Rereg Tailrace	1	222	81.1	FALSE	'MR' 'LOWER DESCHUTES RELEASE'
07-May-10	2010	05	07	Steelhead	Smolt	Deschutes River at Rereg Tailrace	1	207	73.8	FALSE	'MR' 'LOWER DESCHUTES RELEASE'
07-May-10	2010	05	07	Steelhead	Smolt	Deschutes River at Rereg Tailrace	1	198	66.4	FALSE	'MR' 'LOWER DESCHUTES RELEASE'
07-May-10	2010	05	07	Steelhead	Smolt	Deschutes River at Rereg Tailrace	1	190	57.9	FALSE	'MR' 'LOWER DESCHUTES RELEASE'
07-May-10	2010	05	07	Steelhead	Smolt	Deschutes River at Rereg Tailrace	1	202	62.6	FALSE	'MR' 'LOWER DESCHUTES RELEASE'
07-May-10	2010	05	07	Steelhead	Smolt	Deschutes River at Rereg Tailrace	1	204	62.7	FALSE	'MR' 'LOWER DESCHUTES RELEASE'
07-May-10	2010	05	07	Steelhead	Smolt	Deschutes River at Rereg Tailrace	1	224	96.8	FALSE	'MR' 'LOWER DESCHUTES RELEASE'
07-May-10	2010	05	07	Steelhead	Smolt	Deschutes River at Rereg Tailrace	1	220	78.4	FALSE	'MR' 'LOWER DESCHUTES RELEASE'
07-May-10	2010	05	07	Steelhead	Smolt	Deschutes River at Rereg Tailrace	1	210	64.9	FALSE	'MR' 'LOWER DESCHUTES RELEASE'
07-May-10	2010	05	07	Steelhead	Smolt	Deschutes River at Rereg Tailrace	1	241	117	FALSE	'MR' 'LOWER DESCHUTES RELEASE'
07-May-10	2010	05	07	Steelhead	Smolt	Deschutes River at Rereg Tailrace	1	198	60.2	FALSE	'MR' 'LOWER DESCHUTES RELEASE'
07-May-10	2010	05	07	Steelhead	Smolt	Deschutes River at Rereg Tailrace	1	212	75.4	FALSE	'MR' 'LOWER DESCHUTES RELEASE'

07-May-10	2010	05	07	Steelhead	Smolt	Deschutes River at Rereg Tailrace	1	203	69.2	FALSE	'MR' 'LOWER DESCHUTES RELEASE'
07-May-10	2010	05	07	Steelhead	Smolt	Deschutes River at Rereg Tailrace	1	214	71.2	FALSE	'MR' 'LOWER DESCHUTES RELEASE'
07-May-10	2010	05	07	Steelhead	Smolt	Deschutes River at Rereg Tailrace	1	232	80.9	FALSE	'MR' 'LOWER DESCHUTES RELEASE'
07-May-10	2010	05	07	Steelhead	Smolt	Deschutes River at Rereg Tailrace	1	212	68.4	FALSE	'MR' 'LOWER DESCHUTES RELEASE'
07-May-10	2010	05	07	Steelhead	Smolt	Deschutes River at Rereg Tailrace	1	193	55	FALSE	'MR' 'LOWER DESCHUTES RELEASE'
07-May-10	2010	05	07	Steelhead	Smolt	Deschutes River at Rereg Tailrace	1	223	90.1	FALSE	'MR' 'LOWER DESCHUTES RELEASE'
07-May-10	2010	05	07	Steelhead	Smolt	Deschutes River at Rereg Tailrace	1	245	119.8	FALSE	'MR' 'LOWER DESCHUTES RELEASE'
07-May-10	2010	05	07	Steelhead	Smolt	Deschutes River at Rereg Tailrace	1	229	85.9	FALSE	'MR' 'LOWER DESCHUTES RELEASE'
07-May-10	2010	05	07	Steelhead	Smolt	Deschutes River at Rereg Tailrace	1	235	90.5	FALSE	'MR' 'LOWER DESCHUTES RELEASE LOWER DESCHUTES RELEASE'
07-May-10	2010	05	07	Steelhead	Smolt	Deschutes River at Rereg Tailrace	1	190	51.6	FALSE	'MR' 'LOWER DESCHUTES RELEASE'
07-May-10	2010	05	07	Steelhead	Smolt	Deschutes River at Rereg Tailrace	1	238	106.2	FALSE	'MR' 'LOWER DESCHUTES RELEASE'
07-May-10	2010	05	07	Steelhead	Smolt	Deschutes River at Rereg Tailrace	1	230	83.5	FALSE	'MR' 'LOWER DESCHUTES RELEASE'
07-May-10	2010	05	07	Steelhead	Smolt	Deschutes River at Rereg Tailrace	1	181	43.1	FALSE	'MR' 'LOWER DESCHUTES RELEASE'
07-May-10	2010	05	07	Steelhead	Smolt	Deschutes River at Rereg Tailrace	1	197	55.5	FALSE	'MR' 'LOWER DESCHUTES RELEASE'
07-May-10	2010	05	07	Steelhead	Smolt	Deschutes River at Rereg Tailrace	1	234	97.3	FALSE	'MR' 'LOWER DESCHUTES RELEASE'
07-May-10	2010	05	07	Steelhead	Smolt	Deschutes River at Rereg Tailrace	1	255	127.7	FALSE	'MR' 'LOWER DESCHUTES RELEASE'
07-May-10	2010	05	07	Steelhead	Smolt	Deschutes River at Rereg Tailrace	1	197	53.6	FALSE	'MR' 'LOWER DESCHUTES RELEASE'
06-May-10	2010	05	06	Steelhead	Smolt	Deschutes River at Rereg Tailrace	1	206	65.2	FALSE	'MR' 'LOWER DESCHUTES RELEASE'
06-May-10	2010	05	06	Steelhead	Smolt	Deschutes River at Rereg Tailrace	1	239	101.7	FALSE	'MR' 'LOWER DESCHUTES RELEASE'
06-May-10	2010	05	06	Steelhead	Smolt	Deschutes River at Rereg Tailrace	1	229	83.8	FALSE	'MR' 'LOWER DESCHUTES RELEASE'
06-May-10	2010	05	06	Steelhead	Smolt	Deschutes River at Rereg Tailrace	1	211	67.1	FALSE	'MR' 'LOWER DESCHUTES RELEASE'
06-May-10	2010	05	06	Steelhead	Smolt	Deschutes River at Rereg Tailrace	1	201	56.7	FALSE	'MR' 'LOWER DESCHUTES RELEASE'
06-May-10	2010	05	06	Steelhead	Smolt	Deschutes River at Rereg Tailrace	1	196	61.3	FALSE	'MR' 'LOWER DESCHUTES RELEASE'
06-May-10	2010	05	06	Steelhead	Smolt	Deschutes River at Rereg Tailrace	1	261	137.6	FALSE	'MR' 'LOWER DESCHUTES RELEASE'
06-May-10	2010	05	06	Steelhead	Smolt	Deschutes River at Rereg Tailrace	1	248	123.3	FALSE	'MR' 'LOWER DESCHUTES RELEASE'
06-May-10	2010	05	06	Steelhead	Smolt	Deschutes River at Rereg Tailrace	1	241	110.9	FALSE	'MR' 'LOWER DESCHUTES RELEASE'

06-May-10	2010	05	06	Steelhead	Smolt	Deschutes River at Rereg Tailrace	1	236	100.7	FALSE	'MR' 'LOWER DESCHUTES RELEASE'
06-May-10	2010	05	06	Steelhead	Smolt	Deschutes River at Rereg Tailrace	1	221	79.3	FALSE	'MR' 'LOWER DESCHUTES RELEASE'
06-May-10	2010	05	06	Steelhead	Smolt	Deschutes River at Rereg Tailrace	1	185	51.1	FALSE	'MR' 'LOWER DESCHUTES RELEASE'
06-May-10	2010	05	06	Steelhead	Smolt	Deschutes River at Rereg Tailrace	1	205	67.4	FALSE	'MR' 'LOWER DESCHUTES RELEASE'
06-May-10	2010	05	06	Steelhead	Smolt	Deschutes River at Rereg Tailrace	1	239	108.1	FALSE	'MR' 'LOWER DESCHUTES RELEASE'
06-May-10	2010	05	06	Steelhead	Smolt	Deschutes River at Rereg Tailrace	1	205	66.3	FALSE	'MR' 'LOWER DESCHUTES RELEASE'
06-May-10	2010	05	06	Steelhead	Smolt	Deschutes River at Rereg Tailrace	1	202	63.7	FALSE	'MR' 'LOWER DESCHUTES RELEASE'
06-May-10	2010	05	06	Steelhead	Smolt	Deschutes River at Rereg Tailrace	1	244	116.4	FALSE	'MR' 'LOWER DESCHUTES RELEASE'
06-May-10	2010	05	06	Steelhead	Smolt	Deschutes River at Rereg Tailrace	1	218	80.7	FALSE	'MR' 'LOWER DESCHUTES RELEASE'
06-May-10	2010	05	06	Steelhead	Smolt	Deschutes River at Rereg Tailrace	1	212	80.3	FALSE	'MR' 'LOWER DESCHUTES RELEASE'
06-May-10	2010	05	06	Steelhead	Smolt	Deschutes River at Rereg Tailrace	1	244	97	FALSE	'MR' 'LOWER DESCHUTES RELEASE'
06-May-10	2010	05	06	Steelhead	Smolt	Deschutes River at Rereg Tailrace	1	215	77	FALSE	'MR' 'LOWER DESCHUTES RELEASE'
07-May-10	2010	05	07	Steelhead	Smolt	Deschutes River at Rereg Tailrace	10			TRUE	
07-May-10	2010	05	07	Steelhead	Smolt	Deschutes River at Rereg Tailrace	2			FALSE	Not fit for pit tag.
07-May-10	2010	05	07	Bull trout	Adult	Round Butte Forebay	1	391	680	FALSE	
07-May-10	2010	05	07	Bull trout	Adult	Round Butte Forebay	1	396		FALSE	H1--RT, S3-1 ventral side, both pecs.
07-May-10	2010	05	07	Bull trout	Adult	Round Butte Forebay	1	385	660	FALSE	
07-May-10	2010	05	07	Bull trout	Adult	Round Butte Forebay	1	319	340	FALSE	
07-May-10	2010	05	07	Steelhead	Smolt	Deschutes River at Rereg Tailrace	7			FALSE	
07-May-10	2010	05	07	Steelhead	Smolt	Deschutes River at Rereg Tailrace	1	215	69.9	FALSE	
07-May-10	2010	05	07	Steelhead	Smolt	Deschutes River at Rereg Tailrace	1	235	93.6	FALSE	
07-May-10	2010	05	07	Steelhead	Smolt	Deschutes River at Rereg Tailrace	1	233	95.9	TRUE	
06-May-10	2010	05	06	Steelhead	Smolt	Deschutes River at Rereg Tailrace	1			FALSE	
06-May-10	2010	05	06	Bull trout	Adult	Round Butte Forebay	1	515	1400	FALSE	
06-May-10	2010	05	06	Bull trout	Adult	Round Butte Forebay	1	640	2860	FALSE	
06-May-10	2010	05	06	Bull trout	Adult	Round Butte Forebay	1	430	920	FALSE	
04-May-10	2010	05	04	Bull trout	Adult	Round Butte Forebay	1	372	680	FALSE	
03-May-10	2010	05	03	Bull trout	Adult	Round Butte Forebay	1	552	1700	FALSE	
03-May-10	2010	05	03	Bull trout	Adult	Round Butte Forebay	1	350		FALSE	not tagged; S3-1 between pec fins on ventral side (15x15)
03-May-10	2010	05	03	Bull trout	Adult	Round Butte Forebay	1	365	580	FALSE	
03-May-10	2010	05	03	Bull trout	Adult	Round Butte Forebay	1	462	1100	FALSE	
03-May-10	2010	05	03	Steelhead	Smolt	Deschutes River at Rereg Tailrace	1			FALSE	
06-May-10	2010	05	06	Steelhead	Smolt	Deschutes River at Rereg Tailrace	2			TRUE	

06-May-10	2010	05	06	Bull trout	Adult	Round Butte Forebay	1	340	540	FALSE	caudal fins poking out of mouth
06-May-10	2010	05	06	Bull trout	Adult	Round Butte Forebay	1	324	360	FALSE	
06-May-10	2010	05	06	Bull trout	Adult	Round Butte Forebay	1	395	740	FALSE	lost tag - placed new on in dorsal sinus
06-May-10	2010	05	06	Steelhead	Smolt	Deschutes River at Rereg Tailrace	1	231	84.4	FALSE	
05-May-10	2010	05	05	Steelhead	Smolt	Deschutes River at Rereg Tailrace	1			FALSE	
05-May-10	2010	05	05	Bull trout	Adult	Round Butte Forebay	1	226	102.9	FALSE	
05-May-10	2010	05	05	Steelhead	Smolt	Deschutes River at Rereg Tailrace	1	235		FALSE	
05-May-10	2010	05	05	Bull trout	Adult	Round Butte Forebay	1	283	208.8	FALSE	
05-May-10	2010	05	05	Bull trout	Adult	Round Butte Forebay	1	293	221.1	FALSE	
05-May-10	2010	05	05	Bull trout	Adult	Round Butte Forebay	1	377	361.4	FALSE	
05-May-10	2010	05	05	Bull trout	Adult	Round Butte Forebay	1	205	70.7	FALSE	
05-May-10	2010	05	05	Bull trout	Adult	Round Butte Forebay	1	215	79.6	FALSE	
04-May-10	2010	05	04	Steelhead	Smolt	Deschutes River at Rereg Tailrace	11			TRUE	
04-May-10	2010	05	04	Steelhead	Smolt	Deschutes River at Rereg Tailrace	38			FALSE	
04-May-10	2010	05	04	Bull trout	Adult	Round Butte Forebay	1	215	90.9	FALSE	
04-May-10	2010	05	04	Bull trout	Adult	Round Butte Forebay	1	227	86.6	FALSE	
04-May-10	2010	05	04	Bull trout	Adult	Round Butte Forebay	1	247	114.7	FALSE	
04-May-10	2010	05	04	Bull trout	Adult	Round Butte Forebay	1	217	80.2	FALSE	
04-May-10	2010	05	04	Bull trout	Adult	Round Butte Forebay	1	326		FALSE	
04-May-10	2010	05	04	Steelhead	Smolt	Deschutes River at Rereg Tailrace	1	257	111.4	FALSE	
04-May-10	2010	05	04	Steelhead	Smolt	Deschutes River at Rereg Tailrace	1	235	95.1	FALSE	
04-May-10	2010	05	04	Steelhead	Smolt	Deschutes River at Rereg Tailrace	4			TRUE	
04-May-10	2010	05	04	Steelhead	Smolt	Deschutes River at Rereg Tailrace	14			FALSE	
04-May-10	2010	05	04	Bull trout	Juvenile	Deschutes River at Rereg Tailrace	1	196	63.9	FALSE	
04-May-10	2010	05	04	Steelhead	Smolt	Deschutes River at Rereg Tailrace	1	219	76.1	TRUE	
03-May-10	2010	05	03	Steelhead	Smolt	Mortality in trap and buried	3			FALSE	
03-May-10	2010	05	03	Steelhead	Smolt	Deschutes River at Rereg Tailrace	1			TRUE	
03-May-10	2010	05	03	Steelhead	Smolt	Deschutes River at Rereg Tailrace	39			FALSE	
03-May-10	2010	05	03	Steelhead	Smolt	Deschutes River at Rereg Tailrace	17			TRUE	
03-May-10	2010	05	03	Steelhead	Smolt	Deschutes River at Rereg Tailrace	44			FALSE	
03-May-10	2010	05	03	Bull trout	Adult	Round Butte Forebay	1	227	93.6	FALSE	
03-May-10	2010	05	03	Bull trout	Adult	Round Butte Forebay	1	208	70.5	FALSE	
03-May-10	2010	05	03	Steelhead	Smolt	Deschutes River at Rereg Tailrace	1	230	91.5	TRUE	
03-May-10	2010	05	03	Steelhead	Smolt	Deschutes River at Rereg Tailrace	1	171	36.3	FALSE	
03-May-10	2010	05	03	Bull trout	Adult	Round Butte Forebay	1	215		FALSE	
03-May-10	2010	05	03	Bull trout	Adult	Round Butte Forebay	1	368		FALSE	
02-May-10	2010	05	02	Steelhead	Smolt	Deschutes River at Rereg Tailrace	1	195	58.8	FALSE	'MR' 'LOWER DESCHUTES RELEASE'
02-May-10	2010	05	02	Steelhead	Smolt	Deschutes River at Rereg Tailrace	1	203	67.4	FALSE	'MR' 'LOWER DESCHUTES RELEASE'

02-May-10	2010	05	02	Steelhead	Smolt	Deschutes River at Rereg Tailrace	1	223	89.8	FALSE	'MR' 'LOWER DESCHUTES RELEASE'
02-May-10	2010	05	02	Steelhead	Smolt	Deschutes River at Rereg Tailrace	1	281	153.9	FALSE	'MR' 'LOWER DESCHUTES RELEASE'
02-May-10	2010	05	02	Steelhead	Smolt	Deschutes River at Rereg Tailrace	1	234	93.6	FALSE	'MR' 'LOWER DESCHUTES RELEASE'
02-May-10	2010	05	02	Steelhead	Smolt	Deschutes River at Rereg Tailrace	1	207	105.4	FALSE	'MR' 'LOWER DESCHUTES RELEASE'
02-May-10	2010	05	02	Steelhead	Smolt	Deschutes River at Rereg Tailrace	1	228	92.3	FALSE	'MR' 'LOWER DESCHUTES RELEASE'
02-May-10	2010	05	02	Steelhead	Smolt	Deschutes River at Rereg Tailrace	1	248	116	FALSE	'MR' 'LOWER DESCHUTES RELEASE'
02-May-10	2010	05	02	Steelhead	Smolt	Deschutes River at Rereg Tailrace	1	231	86	FALSE	'MR' 'LOWER DESCHUTES RELEASE'
02-May-10	2010	05	02	Steelhead	Smolt	Deschutes River at Rereg Tailrace	1	190	2	FALSE	'MR' 'LOWER DESCHUTES RELEASE'
02-May-10	2010	05	02	Steelhead	Smolt	Deschutes River at Rereg Tailrace	1	217	76.5	FALSE	'MR' 'LOWER DESCHUTES RELEASE'
02-May-10	2010	05	02	Steelhead	Smolt	Deschutes River at Rereg Tailrace	1	232	98	FALSE	'MR' 'LOWER DESCHUTES RELEASE'
02-May-10	2010	05	02	Steelhead	Smolt	Deschutes River at Rereg Tailrace	1	190	45.7	FALSE	'MR' 'LOWER DESCHUTES RELEASE'
02-May-10	2010	05	02	Steelhead	Smolt	Deschutes River at Rereg Tailrace	1	195	48.3	FALSE	'MR' 'LOWER DESCHUTES RELEASE'
02-May-10	2010	05	02	Steelhead	Smolt	Deschutes River at Rereg Tailrace	1	208	70	FALSE	'MR' 'LOWER DESCHUTES RELEASE'
02-May-10	2010	05	02	Steelhead	Smolt	Deschutes River at Rereg Tailrace	1	220	87.2	FALSE	'MR' 'LOWER DESCHUTES RELEASE'
02-May-10	2010	05	02	Steelhead	Smolt	Deschutes River at Rereg Tailrace	1	227	88.1	FALSE	'MR' 'LOWER DESCHUTES RELEASE'
02-May-10	2010	05	02	Steelhead	Smolt	Deschutes River at Rereg Tailrace	1	198	56.7	FALSE	'MR' 'LOWER DESCHUTES RELEASE'
02-May-10	2010	05	02	Steelhead	Smolt	Deschutes River at Rereg Tailrace	1	176	40.2	FALSE	'MR' 'LOWER DESCHUTES RELEASE'
02-May-10	2010	05	02	Steelhead	Smolt	Deschutes River at Rereg Tailrace	2			TRUE	
02-May-10	2010	05	02	Bull trout	Adult	Round Butte Forebay	1	755	5140	FALSE	Dorsal sinus placement
02-May-10	2010	05	02	Bull trout	Adult	Round Butte Forebay	1	570	2480	FALSE	
02-May-10	2010	05	02	Bull trout	Adult	Round Butte Forebay	1	378	500	FALSE	
02-May-10	2010	05	02	Bull trout	Adult	Round Butte Forebay	1	475	1560	FALSE	
02-May-10	2010	05	02	Steelhead	Smolt	Deschutes River at Rereg Tailrace	1			FALSE	
02-May-10	2010	05	02	Steelhead	Smolt	Deschutes River at Rereg Tailrace	3			TRUE	
02-May-10	2010	05	02	Bull trout	Adult	Round Butte Forebay	1	350	400	FALSE	
02-May-10	2010	05	02	Bull trout	Adult	Round Butte Forebay	1	281	200	FALSE	
02-May-10	2010	05	02	Bull trout	Juvenile	Deschutes River at Rereg Tailrace	1	196	58.3	FALSE	
02-May-10	2010	05	02	Bull trout	Adult	Mortality in trap and to ODFW pathology	1	344		FALSE	
01-May-10	2010	05	01	Steelhead	Smolt	Deschutes River at Rereg Tailrace	1			TRUE	
01-May-10	2010	05	01	Steelhead	Smolt	Deschutes River at Rereg Tailrace	1	210	69.5	TRUE	UCC
01-May-10	2010	05	01	Bull trout	Adult	Round Butte Forebay	1	370	495.9	FALSE	
01-May-10	2010	05	01	Bull trout	Adult	Round Butte Forebay	1	222	89.1	TRUE	



30-Apr-10	2010	04	30	Steelhead	Smolt	Deschutes River at Rereg Tailrace	1			TRUE	
30-Apr-10	2010	04	30	Steelhead	Smolt	Deschutes River at Rereg Tailrace	1	229	87	TRUE	
30-Apr-10	2010	04	30	Bull trout	Adult	Round Butte Forebay	1	333	366.3	FALSE	
30-Apr-10	2010	04	30	Bull trout	Adult	Round Butte Forebay	1	225	89.5	FALSE	
29-Apr-10	2010	04	29	Steelhead	Smolt	Deschutes River at Rereg Tailrace	14			TRUE	
29-Apr-10	2010	04	29	Bull trout	Adult	Round Butte Forebay	1	272	178.8	FALSE	
29-Apr-10	2010	04	29	Bull trout	Adult	Round Butte Forebay	1	358		FALSE	
01-May-10	2010	05	01	Steelhead	Smolt	Deschutes River at Rereg Tailrace	14			FALSE	
01-May-10	2010	05	01	Steelhead	Smolt	Deschutes River at Rereg Tailrace	2			TRUE	
01-May-10	2010	05	01	Steelhead	Smolt	Deschutes River at Rereg Tailrace	1	200	58.8	FALSE	
30-Apr-10	2010	04	30	Steelhead	Smolt	Deschutes River at Rereg Tailrace	3			TRUE	
30-Apr-10	2010	04	30	Steelhead	Smolt	Deschutes River at Rereg Tailrace	5			FALSE	
28-Apr-10	2010	04	28	Steelhead	Smolt	Deschutes River at Rereg Tailrace	24			FALSE	
28-Apr-10	2010	04	28	Steelhead	Smolt	Deschutes River at Rereg Tailrace	1			TRUE	
28-Apr-10	2010	04	28	Steelhead	Smolt	Deschutes River at Rereg Tailrace	2			TRUE	
01-May-10	2010	05	01	Bull trout	Adult	Mortality in trap and to ODFW pathology	1	453	1400	FALSE	jumped out of large fish holding tank
30-Apr-10	2010	04	30	Bull trout	Adult	Round Butte Forebay	1	570	1600	FALSE	
30-Apr-10	2010	04	30	Bull trout	Adult	Round Butte Forebay	1	418	800	FALSE	
29-Apr-10	2010	04	29	Bull trout	Adult	Round Butte Forebay	1	410	1500	FALSE	
29-Apr-10	2010	04	29	Bull trout	Adult	Round Butte Forebay	1	545	2120	FALSE	
28-Apr-10	2010	04	28	Bull trout	Adult	Round Butte Forebay	1	345	380	FALSE	
28-Apr-10	2010	04	28	Bull trout	Adult	Round Butte Forebay	1	360	460	FALSE	
28-Apr-10	2010	04	28	Bull trout	Adult	Round Butte Forebay	1	490	1260	FALSE	
28-Apr-10	2010	04	28	Bull trout	Adult	Round Butte Forebay	1	385	480	FALSE	
28-Apr-10	2010	04	28	Bull trout	Adult	Round Butte Forebay	1	445	1080	FALSE	
28-Apr-10	2010	04	28	Bull trout	Adult	Round Butte Forebay	1	495	1560	TRUE	
28-Apr-10	2010	04	28	Bull trout	Adult	Round Butte Forebay	1	380	480	FALSE	
26-Apr-10	2010	04	26	Bull trout	Adult	Round Butte Forebay	1	561		FALSE	
25-Apr-10	2010	04	25	Bull trout	Adult	Round Butte Forebay	1	520		FALSE	
25-Apr-10	2010	04	25	Bull trout	Adult	Round Butte Forebay	1			FALSE	
25-Apr-10	2010	04	25	Steelhead	Smolt	Deschutes River at Rereg Tailrace	2			FALSE	
25-Apr-10	2010	04	25	Bull trout	Adult	Round Butte Forebay	1	610		FALSE	
25-Apr-10	2010	04	25	Bull trout	Adult	Round Butte Forebay	1	383		FALSE	
25-Apr-10	2010	04	25	Bull trout	Adult	Round Butte Forebay	1	471		FALSE	
25-Apr-10	2010	04	25	Bull trout	Adult	Round Butte Forebay	1	395		TRUE	DORSAL SINUS
25-Apr-10	2010	04	25	Bull trout	Adult	Round Butte Forebay	1	392		FALSE	
25-Apr-10	2010	04	25	Bull trout	Adult	Round Butte Forebay	1	378		FALSE	
01-May-10	2010	05	01	Steelhead	Smolt	Deschutes River at Rereg Tailrace	1	222	76.2	FALSE	'MR' 'LOWER DESCHUTES RELEASE'
01-May-10	2010	05	01	Steelhead	Smolt	Deschutes River at Rereg Tailrace	1	192	55.1	FALSE	'MR' 'LOWER DESCHUTES RELEASE'

01-May-10	2010	05	01	Steelhead	Smolt	Deschutes River at Rereg Tailrace	1	219	94.2	FALSE	'MR' 'LOWER DESCHUTES RELEASE'
01-May-10	2010	05	01	Steelhead	Smolt	Deschutes River at Rereg Tailrace	1	256	140.1	FALSE	'MR' 'LOWER DESCHUTES RELEASE'
01-May-10	2010	05	01	Steelhead	Smolt	Deschutes River at Rereg Tailrace	1	253	125.6	FALSE	'MR' 'LOWER DESCHUTES RELEASE'
01-May-10	2010	05	01	Steelhead	Smolt	Deschutes River at Rereg Tailrace	1	224	84.7	FALSE	'MR' 'LOWER DESCHUTES RELEASE'
01-May-10	2010	05	01	Steelhead	Smolt	Deschutes River at Rereg Tailrace	1	218	77.4	FALSE	'MR' 'LOWER DESCHUTES RELEASE'
01-May-10	2010	05	01	Steelhead	Smolt	Deschutes River at Rereg Tailrace	1	204	73.8	FALSE	'MR' 'LOWER DESCHUTES RELEASE'
01-May-10	2010	05	01	Steelhead	Smolt	Deschutes River at Rereg Tailrace	1	229	88.8	FALSE	'MR' 'LOWER DESCHUTES RELEASE'
01-May-10	2010	05	01	Steelhead	Smolt	Deschutes River at Rereg Tailrace	1	194	55.4	FALSE	'MR' 'LOWER DESCHUTES RELEASE'
01-May-10	2010	05	01	Steelhead	Smolt	Deschutes River at Rereg Tailrace	1	219	89.4	FALSE	'MR' 'LOWER DESCHUTES RELEASE'
01-May-10	2010	05	01	Steelhead	Smolt	Deschutes River at Rereg Tailrace	1	224	86.9	FALSE	'MR' 'LOWER DESCHUTES RELEASE'
01-May-10	2010	05	01	Steelhead	Smolt	Deschutes River at Rereg Tailrace	1	177	44.5	FALSE	'MR' 'LOWER DESCHUTES RELEASE'
01-May-10	2010	05	01	Steelhead	Smolt	Deschutes River at Rereg Tailrace	1	243	118.3	FALSE	'MR' 'LOWER DESCHUTES RELEASE'
01-May-10	2010	05	01	Steelhead	Smolt	Deschutes River at Rereg Tailrace	1	231	96.8	FALSE	'MR' 'LOWER DESCHUTES RELEASE'
01-May-10	2010	05	01	Steelhead	Smolt	Deschutes River at Rereg Tailrace	1	268	149.2	FALSE	'MR' 'LOWER DESCHUTES RELEASE'
01-May-10	2010	05	01	Steelhead	Smolt	Deschutes River at Rereg Tailrace	1	196	55.3	FALSE	'MR' 'LOWER DESCHUTES RELEASE'
01-May-10	2010	05	01	Steelhead	Smolt	Deschutes River at Rereg Tailrace	1	195	58	FALSE	'MR' 'LOWER DESCHUTES RELEASE'
01-May-10	2010	05	01	Steelhead	Smolt	Deschutes River at Rereg Tailrace	1	196	54.7	FALSE	'MR' 'LOWER DESCHUTES RELEASE'
01-May-10	2010	05	01	Steelhead	Smolt	Deschutes River at Rereg Tailrace	1	258	115.3	FALSE	'MR' 'LOWER DESCHUTES RELEASE'
01-May-10	2010	05	01	Steelhead	Smolt	Deschutes River at Rereg Tailrace	1	171	33.8	FALSE	'MR' 'LOWER DESCHUTES RELEASE'
01-May-10	2010	05	01	Steelhead	Smolt	Deschutes River at Rereg Tailrace	1	221	83.8	FALSE	'MR' 'LOWER DESCHUTES RELEASE'
01-May-10	2010	05	01	Steelhead	Smolt	Deschutes River at Rereg Tailrace	1	260	118.9	FALSE	'MR' 'LOWER DESCHUTES RELEASE'
01-May-10	2010	05	01	Steelhead	Smolt	Deschutes River at Rereg Tailrace	1	245	118.1	FALSE	'MR' 'LOWER DESCHUTES RELEASE'
01-May-10	2010	05	01	Steelhead	Smolt	Deschutes River at Rereg Tailrace	1	196	59.5	FALSE	'MR' 'LOWER DESCHUTES RELEASE'
01-May-10	2010	05	01	Steelhead	Smolt	Deschutes River at Rereg Tailrace	1	250	109.5	FALSE	'MR' 'LOWER DESCHUTES RELEASE'
01-May-10	2010	05	01	Steelhead	Smolt	Deschutes River at Rereg Tailrace	1	243	106.4	FALSE	'MR' 'LOWER DESCHUTES RELEASE'
01-May-10	2010	05	01	Steelhead	Smolt	Deschutes River at Rereg Tailrace	1	270	142.4	FALSE	'MR' 'LOWER DESCHUTES RELEASE'
01-May-10	2010	05	01	Steelhead	Smolt	Deschutes River at Rereg Tailrace	1	236	98.4	FALSE	'MR' 'LOWER DESCHUTES RELEASE'

01-May-10	2010	05	01	Steelhead	Smolt	Deschutes River at Rereg Tailrace	1	220	75.7	FALSE	'MR' 'LOWER DESCHUTES RELEASE'
01-May-10	2010	05	01	Steelhead	Smolt	Deschutes River at Rereg Tailrace	1	247	117.2	FALSE	'MR' 'LOWER DESCHUTES RELEASE'
01-May-10	2010	05	01	Steelhead	Smolt	Deschutes River at Rereg Tailrace	1	223	83	FALSE	'MR' 'LOWER DESCHUTES RELEASE'
01-May-10	2010	05	01	Bull trout	Juvenile	Deschutes River at Rereg Tailrace	1	198	67.2	FALSE	'LOWER DESCHUTES RELEASE'
01-May-10	2010	05	01	Steelhead	Smolt	Deschutes River at Rereg Tailrace	1	197	60.3	FALSE	'MR' 'LOWER DESCHUTES RELEASE'
01-May-10	2010	05	01	Steelhead	Smolt	Deschutes River at Rereg Tailrace	1	201	65.9	FALSE	'MR' 'LOWER DESCHUTES RELEASE'
01-May-10	2010	05	01	Steelhead	Smolt	Deschutes River at Rereg Tailrace	1	206	67	FALSE	'MR' 'LOWER DESCHUTES RELEASE'
01-May-10	2010	05	01	Steelhead	Smolt	Deschutes River at Rereg Tailrace	1	304	190.7	FALSE	'MR' 'LOWER DESCHUTES RELEASE'
01-May-10	2010	05	01	Steelhead	Smolt	Deschutes River at Rereg Tailrace	1	214	82.2	FALSE	'MR' 'LOWER DESCHUTES RELEASE'
01-May-10	2010	05	01	Steelhead	Smolt	Deschutes River at Rereg Tailrace	1	213	77.1	FALSE	'MR' 'LOWER DESCHUTES RELEASE'
01-May-10	2010	05	01	Steelhead	Smolt	Deschutes River at Rereg Tailrace	1	220	84.6	FALSE	'MR' 'LOWER DESCHUTES RELEASE'
01-May-10	2010	05	01	Steelhead	Smolt	Deschutes River at Rereg Tailrace	1	186	47.1	FALSE	'MR' 'LOWER DESCHUTES RELEASE'
01-May-10	2010	05	01	Steelhead	Smolt	Deschutes River at Rereg Tailrace	1	214	80.7	FALSE	'MR' 'LOWER DESCHUTES RELEASE'
01-May-10	2010	05	01	Steelhead	Smolt	Deschutes River at Rereg Tailrace	1	198	65.3	FALSE	'MR' 'LOWER DESCHUTES RELEASE'
01-May-10	2010	05	01	Steelhead	Smolt	Deschutes River at Rereg Tailrace	1	202	65.2	FALSE	'MR' 'LOWER DESCHUTES RELEASE'
01-May-10	2010	05	01	Steelhead	Smolt	Deschutes River at Rereg Tailrace	1	170	35.6	FALSE	'MR' 'LOWER DESCHUTES RELEASE'
01-May-10	2010	05	01	Steelhead	Smolt	Deschutes River at Rereg Tailrace	1	201	53.1	FALSE	'MR' 'LOWER DESCHUTES RELEASE'
01-May-10	2010	05	01	Steelhead	Smolt	Deschutes River at Rereg Tailrace	1	231	94.7	FALSE	'MR' 'LOWER DESCHUTES RELEASE'
01-May-10	2010	05	01	Steelhead	Smolt	Deschutes River at Rereg Tailrace	1	208	62.5	FALSE	'MR' 'LOWER DESCHUTES RELEASE'
01-May-10	2010	05	01	Steelhead	Smolt	Deschutes River at Rereg Tailrace	1	253	132.3	FALSE	'MR' 'LOWER DESCHUTES RELEASE'
01-May-10	2010	05	01	Steelhead	Smolt	Deschutes River at Rereg Tailrace	1	225	98.5	FALSE	'MR' 'LOWER DESCHUTES RELEASE'
01-May-10	2010	05	01	Steelhead	Smolt	Deschutes River at Rereg Tailrace	1	271	145.5	FALSE	'MR' 'LOWER DESCHUTES RELEASE'
30-Apr-10	2010	04	30	Steelhead	Smolt	Deschutes River at Rereg Tailrace	1	218	77.3	FALSE	'MR' 'LOWER DESCHUTES RELEASE'
30-Apr-10	2010	04	30	Steelhead	Smolt	Deschutes River at Rereg Tailrace	1	217	81.6	FALSE	'MR' 'LOWER DESCHUTES RELEASE'
30-Apr-10	2010	04	30	Steelhead	Smolt	Deschutes River at Rereg Tailrace	1	273	166.9	FALSE	'MR' 'LOWER DESCHUTES RELEASE'
30-Apr-10	2010	04	30	Steelhead	Smolt	Deschutes River at Rereg Tailrace	1	255	131.9	FALSE	'MR' 'LOWER DESCHUTES RELEASE'
30-Apr-10	2010	04	30	Steelhead	Smolt	Deschutes River at Rereg Tailrace	1	227	87.8	FALSE	'MR' 'LOWER DESCHUTES RELEASE'

30-Apr-10	2010	04	30	Steelhead	Smolt	Deschutes River at Rereg Tailrace	1	227	76.4	FALSE	'MR' 'LOWER DESCHUTES RELEASE'
30-Apr-10	2010	04	30	Steelhead	Smolt	Deschutes River at Rereg Tailrace	1	216	71.1	FALSE	'MR' 'LOWER DESCHUTES RELEASE'
30-Apr-10	2010	04	30	Steelhead	Smolt	Deschutes River at Rereg Tailrace	1	219	75.5	FALSE	'MR' 'LOWER DESCHUTES RELEASE'
30-Apr-10	2010	04	30	Steelhead	Smolt	Deschutes River at Rereg Tailrace	1	284	5.4	FALSE	'MR' 'LOWER DESCHUTES RELEASE'
30-Apr-10	2010	04	30	Steelhead	Smolt	Deschutes River at Rereg Tailrace	1	196	53.1	FALSE	'MR' 'LOWER DESCHUTES RELEASE'
30-Apr-10	2010	04	30	Steelhead	Smolt	Deschutes River at Rereg Tailrace	1	195	53.4	FALSE	'MR' 'LOWER DESCHUTES RELEASE'
30-Apr-10	2010	04	30	Steelhead	Smolt	Deschutes River at Rereg Tailrace	1	209	66.2	FALSE	'MR' 'LOWER DESCHUTES RELEASE'
30-Apr-10	2010	04	30	Steelhead	Smolt	Deschutes River at Rereg Tailrace	1	254	122.5	FALSE	'MR' 'LOWER DESCHUTES RELEASE'
30-Apr-10	2010	04	30	Steelhead	Smolt	Deschutes River at Rereg Tailrace	1	202	65.8	FALSE	'MR' 'LOWER DESCHUTES RELEASE'
30-Apr-10	2010	04	30	Steelhead	Smolt	Deschutes River at Rereg Tailrace	1	227	90.2	FALSE	'MR' 'LOWER DESCHUTES RELEASE'
30-Apr-10	2010	04	30	Steelhead	Smolt	Deschutes River at Rereg Tailrace	1	195	49.4	FALSE	'MR' 'LOWER DESCHUTES RELEASE'
30-Apr-10	2010	04	30	Steelhead	Smolt	Deschutes River at Rereg Tailrace	1	262	135	FALSE	'MR' 'LOWER DESCHUTES RELEASE'
30-Apr-10	2010	04	30	Steelhead	Smolt	Deschutes River at Rereg Tailrace	1	237	103.4	FALSE	'MR' 'LOWER DESCHUTES RELEASE'
30-Apr-10	2010	04	30	Steelhead	Smolt	Deschutes River at Rereg Tailrace	1	226	79	FALSE	'MR' 'LOWER DESCHUTES RELEASE'
30-Apr-10	2010	04	30	Steelhead	Smolt	Deschutes River at Rereg Tailrace	1	205	59.8	FALSE	'MR' 'LOWER DESCHUTES RELEASE'
30-Apr-10	2010	04	30	Steelhead	Smolt	Deschutes River at Rereg Tailrace	1	266	163.2	FALSE	'MR' 'LOWER DESCHUTES RELEASE'
30-Apr-10	2010	04	30	Steelhead	Smolt	Deschutes River at Rereg Tailrace	1	214	84	FALSE	'MR' 'LOWER DESCHUTES RELEASE'
30-Apr-10	2010	04	30	Steelhead	Smolt	Deschutes River at Rereg Tailrace	1	213	74.4	FALSE	'MR' 'LOWER DESCHUTES RELEASE'
30-Apr-10	2010	04	30	Steelhead	Smolt	Deschutes River at Rereg Tailrace	1	202	55.5	FALSE	'MR' 'LOWER DESCHUTES RELEASE'
29-Apr-10	2010	04	29	Steelhead	Smolt	Deschutes River at Rereg Tailrace	1	230	96.8	FALSE	'MR' 'LOWER DESCHUTES RELEASE'
29-Apr-10	2010	04	29	Steelhead	Smolt	Deschutes River at Rereg Tailrace	1	210	71.9	FALSE	'MR' 'LOWER DESCHUTES RELEASE'
29-Apr-10	2010	04	29	Steelhead	Smolt	Deschutes River at Rereg Tailrace	1	194	58.4	FALSE	'MR' 'LOWER DESCHUTES RELEASE'
29-Apr-10	2010	04	29	Steelhead	Smolt	Deschutes River at Rereg Tailrace	1	227	88.1	FALSE	'MR' 'LOWER DESCHUTES RELEASE'
29-Apr-10	2010	04	29	Steelhead	Smolt	Deschutes River at Rereg Tailrace	1	204	71.1	FALSE	'MR' 'LOWER DESCHUTES RELEASE'
29-Apr-10	2010	04	29	Steelhead	Smolt	Deschutes River at Rereg Tailrace	1	204	51.3	FALSE	'MR' 'LOWER DESCHUTES RELEASE'
29-Apr-10	2010	04	29	Steelhead	Smolt	Deschutes River at Rereg Tailrace	1	189	66.1	FALSE	'MR' 'LOWER DESCHUTES RELEASE'
29-Apr-10	2010	04	29	Steelhead	Smolt	Deschutes River at Rereg Tailrace	1	149	41.9	FALSE	'MR' 'LOWER DESCHUTES RELEASE'

29-Apr-10	2010	04	29	Steelhead	Smolt	Deschutes River at Rereg Tailrace	1	223	80.3	FALSE	'MR' 'LOWER DESCHUTES RELEASE'
29-Apr-10	2010	04	29	Steelhead	Smolt	Deschutes River at Rereg Tailrace	1	179	42.9	FALSE	'MR' 'LOWER DESCHUTES RELEASE'
29-Apr-10	2010	04	29	Steelhead	Smolt	Deschutes River at Rereg Tailrace	1	190	55.3	FALSE	'MR' 'LOWER DESCHUTES RELEASE'
29-Apr-10	2010	04	29	Steelhead	Smolt	Deschutes River at Rereg Tailrace	1	218	77.3	FALSE	'MR' 'LOWER DESCHUTES RELEASE'
29-Apr-10	2010	04	29	Steelhead	Smolt	Deschutes River at Rereg Tailrace	1	258	134.3	FALSE	'BS MR' 'LOWER DESCHUTES RELEASE'
29-Apr-10	2010	04	29	Steelhead	Smolt	Deschutes River at Rereg Tailrace	1	265	140.5	FALSE	'MR' 'LOWER DESCHUTES RELEASE'
29-Apr-10	2010	04	29	Steelhead	Smolt	Deschutes River at Rereg Tailrace	1	209	64.8	FALSE	'MR' 'LOWER DESCHUTES RELEASE'
29-Apr-10	2010	04	29	Steelhead	Smolt	Deschutes River at Rereg Tailrace	1	202	65.9	FALSE	'MR' 'LOWER DESCHUTES RELEASE'
29-Apr-10	2010	04	29	Steelhead	Smolt	Deschutes River at Rereg Tailrace	1	227	92.1	FALSE	'MR' 'LOWER DESCHUTES RELEASE'
29-Apr-10	2010	04	29	Steelhead	Smolt	Deschutes River at Rereg Tailrace	1	237	95.2	FALSE	'MR' 'LOWER DESCHUTES RELEASE'
29-Apr-10	2010	04	29	Steelhead	Smolt	Deschutes River at Rereg Tailrace	1	189	49.7	FALSE	'MR' 'LOWER DESCHUTES RELEASE'
24-Apr-10	2010	04	24	Steelhead	Smolt	Deschutes River at Rereg Tailrace	1	279	169.4	FALSE	'MR' 'LOWER DESCHUTES RELEASE'
24-Apr-10	2010	04	24	Steelhead	Smolt	Deschutes River at Rereg Tailrace	1	186	48.7	FALSE	'MR' 'LOWER DESCHUTES RELEASE'
24-Apr-10	2010	04	24	Steelhead	Smolt	Deschutes River at Rereg Tailrace	1	227	82	FALSE	'MR' 'LOWER DESCHUTES RELEASE'
24-Apr-10	2010	04	24	Steelhead	Smolt	Deschutes River at Rereg Tailrace	1	164	34.4	FALSE	'MR' 'LOWER DESCHUTES RELEASE'
24-Apr-10	2010	04	24	Steelhead	Smolt	Deschutes River at Rereg Tailrace	1	261	130.3	FALSE	'MR' 'LOWER DESCHUTES RELEASE LOWER DESCHUTES RELEASE'
24-Apr-10	2010	04	24	Steelhead	Smolt	Deschutes River at Rereg Tailrace	1	238	116.7	FALSE	'MR' 'LOWER DESCHUTES RELEASE'
24-Apr-10	2010	04	24	Steelhead	Smolt	Deschutes River at Rereg Tailrace	1	200	56.1	FALSE	'MR' 'LOWER DESCHUTES RELEASE'
24-Apr-10	2010	04	24	Steelhead	Smolt	Deschutes River at Rereg Tailrace	1	229	90	FALSE	'MR' 'LOWER DESCHUTES RELEASE'
24-Apr-10	2010	04	24	Steelhead	Smolt	Deschutes River at Rereg Tailrace	1	211	69.7	FALSE	'MR' 'LOWER DESCHUTES RELEASE'
24-Apr-10	2010	04	24	Steelhead	Smolt	Deschutes River at Rereg Tailrace	1	206	58.9	FALSE	'MR' 'LOWER DESCHUTES RELEASE LOWER DESCHUTES RELEASE L
24-Apr-10	2010	04	24	Steelhead	Smolt	Deschutes River at Rereg Tailrace	1	244	101.9	FALSE	'MR' 'LOWER DESCHUTES RELEASE'
24-Apr-10	2010	04	24	Steelhead	Smolt	Deschutes River at Rereg Tailrace	1	205	68.1	FALSE	'MR' 'LOWER DESCHUTES RELEASE'
24-Apr-10	2010	04	24	Steelhead	Smolt	Deschutes River at Rereg Tailrace	1	252	148.2	FALSE	'MR' 'LOWER DESCHUTES RELEASE'
23-Apr-10	2010	04	23	Bull trout	Juvenile	Deschutes River at Rereg Tailrace	1	168	78.8	FALSE	'LOWER DESCHUTES RELEASE'

23-Apr-10	2010	04	23	Steelhead	Smolt	Deschutes River at Rereg Tailrace	1	180	39.7	FALSE	'MR' 'LOWER DESCHUTES RELEASE'
23-Apr-10	2010	04	23	Steelhead	Smolt	Deschutes River at Rereg Tailrace	1	214	69.6	FALSE	'MR' 'LOWER DESCHUTES RELEASE'
23-Apr-10	2010	04	23	Steelhead	Smolt	Deschutes River at Rereg Tailrace	1	214	87.6	FALSE	'MR' 'LOWER DESCHUTES RELEASE'
23-Apr-10	2010	04	23	Steelhead	Smolt	Deschutes River at Rereg Tailrace	1	251	122.4	FALSE	'MR' 'LOWER DESCHUTES RELEASE'
23-Apr-10	2010	04	23	Steelhead	Smolt	Deschutes River at Rereg Tailrace	1	246	112.5	FALSE	'MR' 'LOWER DESCHUTES RELEASE'
23-Apr-10	2010	04	23	Steelhead	Smolt	Deschutes River at Rereg Tailrace	1	221	83.1	FALSE	'MR' 'LOWER DESCHUTES RELEASE'
23-Apr-10	2010	04	23	Steelhead	Smolt	Deschutes River at Rereg Tailrace	1	273	148.3	FALSE	'MR' 'LOWER DESCHUTES RELEASE'
29-Apr-10	2010	04	29	Steelhead	Smolt	Deschutes River at Rereg Tailrace	1	218	78.8	TRUE	'MR RE' 'LOWER DESCHUTES RELEASE'
29-Apr-10	2010	04	29	Steelhead	Smolt	Deschutes River at Rereg Tailrace	1	194	56.7	FALSE	'MR' 'LOWER DESCHUTES RELEASE'
29-Apr-10	2010	04	29	Steelhead	Smolt	Deschutes River at Rereg Tailrace	1	202	61.7	FALSE	'MR' 'LOWER DESCHUTES RELEASE'
29-Apr-10	2010	04	29	Steelhead	Smolt	Deschutes River at Rereg Tailrace	1	229	91.1	FALSE	'MR' 'LOWER DESCHUTES RELEASE'
29-Apr-10	2010	04	29	Steelhead	Smolt	Deschutes River at Rereg Tailrace	1	217	73.8	FALSE	'MR' 'LOWER DESCHUTES RELEASE'
29-Apr-10	2010	04	29	Steelhead	Smolt	Deschutes River at Rereg Tailrace	1	195	61.8	FALSE	'MR' 'LOWER DESCHUTES RELEASE LOWER DESCHUTES RELEASE'
29-Apr-10	2010	04	29	Steelhead	Smolt	Deschutes River at Rereg Tailrace	1	200	66.2	FALSE	'MR' 'LOWER DESCHUTES RELEASE'
29-Apr-10	2010	04	29	Steelhead	Smolt	Deschutes River at Rereg Tailrace	1	187	45.8	FALSE	'MR' 'LOWER DESCHUTES RELEASE'
29-Apr-10	2010	04	29	Steelhead	Smolt	Deschutes River at Rereg Tailrace	1	220	78.3	FALSE	'MR' 'LOWER DESCHUTES RELEASE'
29-Apr-10	2010	04	29	Steelhead	Smolt	Deschutes River at Rereg Tailrace	1	217	74.2	FALSE	'BS MR' 'LOWER DESCHUTES RELEASE'
29-Apr-10	2010	04	29	Steelhead	Smolt	Deschutes River at Rereg Tailrace	1	272	134.2	FALSE	'MR' 'LOWER DESCHUTES RELEASE'
29-Apr-10	2010	04	29	Steelhead	Smolt	Deschutes River at Rereg Tailrace	1	215	66.2	FALSE	'MR' 'LOWER DESCHUTES RELEASE'
29-Apr-10	2010	04	29	Steelhead	Smolt	Deschutes River at Rereg Tailrace	1	209	69.6	FALSE	'MR' 'LOWER DESCHUTES RELEASE'
29-Apr-10	2010	04	29	Steelhead	Smolt	Deschutes River at Rereg Tailrace	1	218	84.1	FALSE	'MR' 'LOWER DESCHUTES RELEASE'
29-Apr-10	2010	04	29	Steelhead	Smolt	Deschutes River at Rereg Tailrace	1	274	97.1	FALSE	'MR' 'LOWER DESCHUTES RELEASE'
29-Apr-10	2010	04	29	Steelhead	Smolt	Deschutes River at Rereg Tailrace	1	247	110	FALSE	'MR' 'LOWER DESCHUTES RELEASE'
29-Apr-10	2010	04	29	Steelhead	Smolt	Deschutes River at Rereg Tailrace	1	216	70.1	FALSE	'MR' 'LOWER DESCHUTES RELEASE'
25-Apr-10	2010	04	25	Steelhead	Smolt	Deschutes River at Rereg Tailrace	1	265	127.3	FALSE	'MR' 'LOWER DESCHUTES RELEASE'

25-Apr-10	2010	04	25	Steelhead	Smolt	Deschutes River at Rereg Tailrace	1	211	66.1	FALSE	'MR' 'LOWER DESCHUTES RELEASE'
25-Apr-10	2010	04	25	Steelhead	Smolt	Deschutes River at Rereg Tailrace	1	220	70.3	FALSE	'MR' 'LOWER DESCHUTES RELEASE'
25-Apr-10	2010	04	25	Steelhead	Smolt	Deschutes River at Rereg Tailrace	1	276	146.9	FALSE	'MR' 'LOWER DESCHUTES RELEASE'
25-Apr-10	2010	04	25	Steelhead	Smolt	Deschutes River at Rereg Tailrace	1	244	109.1	FALSE	'MR' 'LOWER DESCHUTES RELEASE'
25-Apr-10	2010	04	25	Steelhead	Smolt	Deschutes River at Rereg Tailrace	1	203	67.4	FALSE	'MR' 'LOWER DESCHUTES RELEASE'
25-Apr-10	2010	04	25	Steelhead	Smolt	Deschutes River at Rereg Tailrace	1	233	89.9	FALSE	'MR' 'LOWER DESCHUTES RELEASE'
25-Apr-10	2010	04	25	Steelhead	Smolt	Deschutes River at Rereg Tailrace	1	234	88	FALSE	'MR' 'LOWER DESCHUTES RELEASE'
25-Apr-10	2010	04	25	Steelhead	Smolt	Deschutes River at Rereg Tailrace	1	256	130.6	FALSE	'MR' 'LOWER DESCHUTES RELEASE'
25-Apr-10	2010	04	25	Steelhead	Smolt	Deschutes River at Rereg Tailrace	1	240	104.4	FALSE	'MR' 'LOWER DESCHUTES RELEASE'
25-Apr-10	2010	04	25	Steelhead	Smolt	Deschutes River at Rereg Tailrace	1	197	53.4	FALSE	'MR' 'LOWER DESCHUTES RELEASE'
25-Apr-10	2010	04	25	Steelhead	Smolt	Deschutes River at Rereg Tailrace	1	250	122.4	FALSE	'MR' 'LOWER DESCHUTES RELEASE'
25-Apr-10	2010	04	25	Steelhead	Smolt	Deschutes River at Rereg Tailrace	1	261	151.8	FALSE	'MR' 'LOWER DESCHUTES RELEASE'
25-Apr-10	2010	04	25	Steelhead	Smolt	Deschutes River at Rereg Tailrace	1	237	98.3	FALSE	'MR' 'LOWER DESCHUTES RELEASE'
25-Apr-10	2010	04	25	Steelhead	Smolt	Deschutes River at Rereg Tailrace	1	204	66.7	FALSE	'MR' 'LOWER DESCHUTES RELEASE'
25-Apr-10	2010	04	25	Steelhead	Smolt	Deschutes River at Rereg Tailrace	1	219	79.2	FALSE	'MR' 'LOWER DESCHUTES RELEASE'
24-Apr-10	2010	04	24	Bull trout	Juvenile	Deschutes River at Rereg Tailrace	1	205	68.3	FALSE	'LOWER DESCHUTES RELEASE'
24-Apr-10	2010	04	24	Bull trout	Juvenile	Deschutes River at Rereg Tailrace	1	199	51.9	FALSE	'LOWER DESCHUTES RELEASE'
24-Apr-10	2010	04	24	Steelhead	Smolt	Deschutes River at Rereg Tailrace	1	193	51.3	FALSE	'MR' 'LOWER DESCHUTES RELEASE'
24-Apr-10	2010	04	24	Steelhead	Smolt	Deschutes River at Rereg Tailrace	1	215	78.8	FALSE	'MR' 'LOWER DESCHUTES RELEASE'
24-Apr-10	2010	04	24	Steelhead	Smolt	Deschutes River at Rereg Tailrace	1	185	47.5	FALSE	'MR' 'LOWER DESCHUTES RELEASE'
24-Apr-10	2010	04	24	Steelhead	Smolt	Deschutes River at Rereg Tailrace	1	199	57.2	FALSE	'MR' 'LOWER DESCHUTES RELEASE'
24-Apr-10	2010	04	24	Steelhead	Smolt	Deschutes River at Rereg Tailrace	1	235	103.1	FALSE	'MR' 'LOWER DESCHUTES RELEASE'
24-Apr-10	2010	04	24	Steelhead	Smolt	Deschutes River at Rereg Tailrace	1	211	64.2	FALSE	'MR' 'LOWER DESCHUTES RELEASE'
24-Apr-10	2010	04	24	Steelhead	Smolt	Deschutes River at Rereg Tailrace	1	214	78	TRUE	'MR RE' 'LOWER DESCHUTES RELEASE'
23-Apr-10	2010	04	23	Steelhead	Smolt	Deschutes River at Rereg Tailrace	1	231	79.6	FALSE	'ML' 'LOWER DESCHUTES RELEASE'
23-Apr-10	2010	04	23	Steelhead	Smolt	Deschutes River at Rereg Tailrace	1	216	75	FALSE	'MR' 'LOWER DESCHUTES RELEASE'
23-Apr-10	2010	04	23	Steelhead	Smolt	Deschutes River at Rereg Tailrace	1	211	70.4	FALSE	'MR' 'LOWER DESCHUTES RELEASE'

23-Apr-10	2010	04	23	Steelhead	Smolt	Deschutes River at Rereg Tailrace	1	223	79.5	TRUE	'MR RE' 'LOWER DESCHUTES RELEASE'
23-Apr-10	2010	04	23	Steelhead	Smolt	Deschutes River at Rereg Tailrace	1	252	130.3	FALSE	'MR' 'LOWER DESCHUTES RELEASE'
22-Apr-10	2010	04	22	Steelhead	Smolt	Deschutes River at Rereg Tailrace	1	288	194.7	FALSE	'MR' 'LOWER DESCHUTES RELEASE'
22-Apr-10	2010	04	22	Steelhead	Smolt	Deschutes River at Rereg Tailrace	1	196	58.9	FALSE	'MR' 'LOWER DESCHUTES RELEASE'
22-Apr-10	2010	04	22	Steelhead	Smolt	Deschutes River at Rereg Tailrace	1	221	83.4	FALSE	'MR' 'LOWER DESCHUTES RELEASE'
22-Apr-10	2010	04	22	Steelhead	Smolt	Deschutes River at Rereg Tailrace	1	244	114.6	FALSE	'MR' 'LOWER DESCHUTES RELEASE'
22-Apr-10	2010	04	22	Steelhead	Smolt	Deschutes River at Rereg Tailrace	1	224	88.6	FALSE	'MR' 'LOWER DESCHUTES RELEASE'
22-Apr-10	2010	04	22	Steelhead	Smolt	Deschutes River at Rereg Tailrace	1	195	62.8	FALSE	'MR' 'LOWER DESCHUTES RELEASE'
22-Apr-10	2010	04	22	Steelhead	Smolt	Deschutes River at Rereg Tailrace	1	230	96.6	FALSE	'MR' 'LOWER DESCHUTES RELEASE'
22-Apr-10	2010	04	22	Steelhead	Smolt	Deschutes River at Rereg Tailrace	1	216	89.3	FALSE	'MR' 'LOWER DESCHUTES RELEASE'
22-Apr-10	2010	04	22	Steelhead	Smolt	Deschutes River at Rereg Tailrace	1	233	92.2	FALSE	'MR' 'LOWER DESCHUTES RELEASE'
22-Apr-10	2010	04	22	Steelhead	Smolt	Deschutes River at Rereg Tailrace	1	217	83.5	FALSE	'MR' 'LOWER DESCHUTES RELEASE'
22-Apr-10	2010	04	22	Steelhead	Smolt	Deschutes River at Rereg Tailrace	1	193	58.2	FALSE	'MR' 'LOWER DESCHUTES RELEASE'
22-Apr-10	2010	04	22	Steelhead	Smolt	Deschutes River at Rereg Tailrace	1	197	61.9	FALSE	'MR' 'LOWER DESCHUTES RELEASE'
22-Apr-10	2010	04	22	Steelhead	Smolt	Deschutes River at Rereg Tailrace	1	302	228.1	FALSE	'MR' 'LOWER DESCHUTES RELEASE'
22-Apr-10	2010	04	22	Steelhead	Smolt	Deschutes River at Rereg Tailrace	1	181	47.1	FALSE	'MR' 'LOWER DESCHUTES RELEASE'
22-Apr-10	2010	04	22	Steelhead	Smolt	Deschutes River at Rereg Tailrace	1	219	83.2	FALSE	'MR' 'LOWER DESCHUTES RELEASE'
22-Apr-10	2010	04	22	Steelhead	Smolt	Deschutes River at Rereg Tailrace	1	240	104.2	FALSE	'MR' 'LOWER DESCHUTES RELEASE'
22-Apr-10	2010	04	22	Steelhead	Smolt	Deschutes River at Rereg Tailrace	1	185	46.2	FALSE	'MR' 'LOWER DESCHUTES RELEASE'
22-Apr-10	2010	04	22	Steelhead	Smolt	Deschutes River at Rereg Tailrace	1	262	3	FALSE	'MR' 'LOWER DESCHUTES RELEASE'
22-Apr-10	2010	04	22	Steelhead	Smolt	Deschutes River at Rereg Tailrace	1	199	62.5	FALSE	'MR' 'LOWER DESCHUTES RELEASE'
22-Apr-10	2010	04	22	Steelhead	Smolt	Deschutes River at Rereg Tailrace	1	218	85.8	FALSE	'MR' 'LOWER DESCHUTES RELEASE'
22-Apr-10	2010	04	22	Steelhead	Smolt	Deschutes River at Rereg Tailrace	1	236	110.5	FALSE	'MR' 'LOWER DESCHUTES RELEASE'
22-Apr-10	2010	04	22	Steelhead	Smolt	Deschutes River at Rereg Tailrace	1	313	235.6	FALSE	'MR' 'LOWER DESCHUTES RELEASE'
22-Apr-10	2010	04	22	Steelhead	Smolt	Deschutes River at Rereg Tailrace	1	226	104.1	FALSE	'MR' 'LOWER DESCHUTES RELEASE'
22-Apr-10	2010	04	22	Steelhead	Smolt	Deschutes River at Rereg Tailrace	1	269	174.8	TRUE	'MR RE' 'LOWER DESCHUTES RELEASE'



21-Apr-10	2010	04	21	Steelhead	Smolt	Deschutes River at Rereg Tailrace	1	234	105.1	FALSE	'MR' 'LOWER DESCHUTES RELEASE'
21-Apr-10	2010	04	21	Steelhead	Smolt	Deschutes River at Rereg Tailrace	1	162	36.9	FALSE	'MR' 'LOWER DESCHUTES RELEASE'
21-Apr-10	2010	04	21	Steelhead	Smolt	Deschutes River at Rereg Tailrace	1	203	67.6	FALSE	'MR' 'LOWER DESCHUTES RELEASE'
21-Apr-10	2010	04	21	Steelhead	Smolt	Deschutes River at Rereg Tailrace	1	243	118.6	FALSE	'MR' 'LOWER DESCHUTES RELEASE'
21-Apr-10	2010	04	21	Steelhead	Smolt	Deschutes River at Rereg Tailrace	1	203	62.6	FALSE	'MR' 'LOWER DESCHUTES RELEASE'
21-Apr-10	2010	04	21	Steelhead	Smolt	Deschutes River at Rereg Tailrace	1	229	94.7	FALSE	'MR' 'LOWER DESCHUTES RELEASE'
21-Apr-10	2010	04	21	Steelhead	Smolt	Deschutes River at Rereg Tailrace	1	222	92.8	FALSE	'MR' 'LOWER DESCHUTES RELEASE'
21-Apr-10	2010	04	21	Steelhead	Smolt	Deschutes River at Rereg Tailrace	1	189	51.7	FALSE	'MR' 'LOWER DESCHUTES RELEASE'
21-Apr-10	2010	04	21	Steelhead	Smolt	Deschutes River at Rereg Tailrace	1	214	77.9	FALSE	'MR' 'LOWER DESCHUTES RELEASE'
21-Apr-10	2010	04	21	Steelhead	Smolt	Deschutes River at Rereg Tailrace	1	219	81	FALSE	'MR' 'LOWER DESCHUTES RELEASE'
21-Apr-10	2010	04	21	Steelhead	Smolt	Deschutes River at Rereg Tailrace	1	201	66.6	FALSE	'MR' 'LOWER DESCHUTES RELEASE'
21-Apr-10	2010	04	21	Steelhead	Smolt	Deschutes River at Rereg Tailrace	1	201	64.7	FALSE	'MR' 'LOWER DESCHUTES RELEASE'
21-Apr-10	2010	04	21	Steelhead	Smolt	Deschutes River at Rereg Tailrace	1	224	107.9	FALSE	'MR' 'LOWER DESCHUTES RELEASE'
21-Apr-10	2010	04	21	Steelhead	Smolt	Deschutes River at Rereg Tailrace	1	204	63.9	FALSE	'MR' 'LOWER DESCHUTES RELEASE'
21-Apr-10	2010	04	21	Steelhead	Smolt	Deschutes River at Rereg Tailrace	1	229	100.5	FALSE	'MR' 'LOWER DESCHUTES RELEASE'
21-Apr-10	2010	04	21	Steelhead	Smolt	Deschutes River at Rereg Tailrace	1	242	113.7	FALSE	'MR' 'LOWER DESCHUTES RELEASE'
21-Apr-10	2010	04	21	Steelhead	Smolt	Deschutes River at Rereg Tailrace	1	189	51.5	FALSE	'MR' 'LOWER DESCHUTES RELEASE'
21-Apr-10	2010	04	21	Steelhead	Smolt	Deschutes River at Rereg Tailrace	1	223	89.3	FALSE	'MR' 'LOWER DESCHUTES RELEASE'
21-Apr-10	2010	04	21	Steelhead	Smolt	Deschutes River at Rereg Tailrace	1	234	90.9	FALSE	'MR' 'LOWER DESCHUTES RELEASE'
21-Apr-10	2010	04	21	Steelhead	Smolt	Deschutes River at Rereg Tailrace	1	215	65.7	FALSE	'MR' 'LOWER DESCHUTES RELEASE'
21-Apr-10	2010	04	21	Steelhead	Smolt	Deschutes River at Rereg Tailrace	1	212	71.8	FALSE	'MR' 'LOWER DESCHUTES RELEASE'
21-Apr-10	2010	04	21	Steelhead	Smolt	Deschutes River at Rereg Tailrace	1	171	37.5	FALSE	'MR' 'LOWER DESCHUTES RELEASE'
21-Apr-10	2010	04	21	Steelhead	Smolt	Deschutes River at Rereg Tailrace	1	216	79.1	FALSE	'MR' 'LOWER DESCHUTES RELEASE'
21-Apr-10	2010	04	21	Steelhead	Smolt	Deschutes River at Rereg Tailrace	1	218	93.4	FALSE	'MR' 'LOWER DESCHUTES RELEASE'
21-Apr-10	2010	04	21	Steelhead	Smolt	Deschutes River at Rereg Tailrace	1	223	79.3	FALSE	'MR' 'LOWER DESCHUTES RELEASE'
21-Apr-10	2010	04	21	Steelhead	Smolt	Deschutes River at Rereg Tailrace	1	208	75.3	FALSE	'MR' 'LOWER DESCHUTES RELEASE'
21-Apr-10	2010	04	21	Steelhead	Smolt	Deschutes River at Rereg Tailrace	1	227	93.6	FALSE	'MR' 'LOWER DESCHUTES RELEASE'

21-Apr-10	2010	04	21	Steelhead	Smolt	Deschutes River at Rereg Tailrace	1	180	43.6	FALSE	'MR' 'LOWER DESCHUTES RELEASE'
21-Apr-10	2010	04	21	Steelhead	Smolt	Deschutes River at Rereg Tailrace	1	197	62.2	FALSE	'MR' 'LOWER DESCHUTES RELEASE LOWER DESCHUTES RELEASE'
21-Apr-10	2010	04	21	Steelhead	Smolt	Deschutes River at Rereg Tailrace	1	214	70.6	FALSE	'MR' 'LOWER DESCHUTES RELEASE'
21-Apr-10	2010	04	21	Steelhead	Smolt	Deschutes River at Rereg Tailrace	1	195	68.9	FALSE	'MR' 'LOWER DESCHUTES RELEASE'
18-Apr-10	2010	04	18	Steelhead	Smolt	Deschutes River at Rereg Tailrace	1	270	153.9	FALSE	'MR' 'LOWER DESCHUTES RELEASE'
18-Apr-10	2010	04	18	Steelhead	Smolt	Deschutes River at Rereg Tailrace	1	194	63.8	FALSE	'MR' 'LOWER DESCHUTES RELEASE'
18-Apr-10	2010	04	18	Steelhead	Smolt	Deschutes River at Rereg Tailrace	1	190	51.6	FALSE	'MR' 'LOWER DESCHUTES RELEASE'
18-Apr-10	2010	04	18	Steelhead	Smolt	Deschutes River at Rereg Tailrace	1	179	48	FALSE	'MR' 'LOWER DESCHUTES RELEASE'
18-Apr-10	2010	04	18	Steelhead	Smolt	Deschutes River at Rereg Tailrace	1	179	54.6	FALSE	'MR' 'LOWER DESCHUTES RELEASE'
18-Apr-10	2010	04	18	Steelhead	Smolt	Deschutes River at Rereg Tailrace	1	240	111.8	FALSE	'MR' 'LOWER DESCHUTES RELEASE'
18-Apr-10	2010	04	18	Steelhead	Smolt	Deschutes River at Rereg Tailrace	1	216	86.9	FALSE	'MR' 'LOWER DESCHUTES RELEASE'
18-Apr-10	2010	04	18	Steelhead	Smolt	Deschutes River at Rereg Tailrace	1	182	51	FALSE	'MR' 'LOWER DESCHUTES RELEASE'
18-Apr-10	2010	04	18	Steelhead	Smolt	Deschutes River at Rereg Tailrace	1	204	73.4	FALSE	'MR' 'LOWER DESCHUTES RELEASE'
18-Apr-10	2010	04	18	Steelhead	Smolt	Deschutes River at Rereg Tailrace	1	201	69.5	FALSE	'MR' 'LOWER DESCHUTES RELEASE'
18-Apr-10	2010	04	18	Steelhead	Smolt	Deschutes River at Rereg Tailrace	1	196	65.1	FALSE	'MR' 'LOWER DESCHUTES RELEASE'
18-Apr-10	2010	04	18	Steelhead	Smolt	Deschutes River at Rereg Tailrace	1	255	121.7	FALSE	'MR' 'LOWER DESCHUTES RELEASE'
27-Apr-10	2010	04	27	Steelhead	Smolt	Deschutes River at Rereg Tailrace	7			TRUE	left max
27-Apr-10	2010	04	27	Steelhead	Smolt	Deschutes River at Rereg Tailrace	20			FALSE	
27-Apr-10	2010	04	27	Bull trout	Juvenile	Deschutes River at Rereg Tailrace	1			FALSE	no length or weight taken
27-Apr-10	2010	04	27	Bull trout	Adult	Round Butte Forebay	1	360		FALSE	
27-Apr-10	2010	04	27	Bull trout	Adult	Round Butte Forebay	1	285		FALSE	
27-Apr-10	2010	04	27	Bull trout	Adult	Round Butte Forebay	1	315		FALSE	
27-Apr-10	2010	04	27	Bull trout	Adult	Round Butte Forebay	1	366		FALSE	
27-Apr-10	2010	04	27	Bull trout	Adult	Round Butte Forebay	1	365		FALSE	
27-Apr-10	2010	04	27	Bull trout	Adult	Round Butte Forebay	1	412		FALSE	
27-Apr-10	2010	04	27	Steelhead	Smolt	Deschutes River at Rereg Tailrace	40			FALSE	
27-Apr-10	2010	04	27	Steelhead	Smolt	Deschutes River at Rereg Tailrace	15			TRUE	Left Max
27-Apr-10	2010	04	27	Steelhead	Smolt	Deschutes River at Rereg Tailrace	1	215	74.9	TRUE	
26-Apr-10	2010	04	26	Steelhead	Smolt	Deschutes River at Rereg Tailrace	4			TRUE	left max
26-Apr-10	2010	04	26	Steelhead	Smolt	Deschutes River at Rereg Tailrace	9			FALSE	
26-Apr-10	2010	04	26	Bull trout	Adult	Round Butte Forebay	1	369		FALSE	

26-Apr-10	2010	04	26	Bull trout	Adult	Round Butte Forebay	1	345		FALSE	
26-Apr-10	2010	04	26	Bull trout	Adult	Round Butte Forebay	1	361		FALSE	
26-Apr-10	2010	04	26	Steelhead	Smolt	Deschutes River at Rereg Tailrace	9			FALSE	
26-Apr-10	2010	04	26	Steelhead	Smolt	Deschutes River at Rereg Tailrace	1	202	55.1	FALSE	
25-Apr-10	2010	04	25	Steelhead	Smolt	Deschutes River at Rereg Tailrace	3			TRUE	left max
25-Apr-10	2010	04	25	Bull trout	Adult	Round Butte Forebay	1	346		FALSE	
25-Apr-10	2010	04	25	Bull trout	Adult	Round Butte Forebay	1	370		FALSE	
25-Apr-10	2010	04	25	Bull trout	Adult	Round Butte Forebay	1	321		FALSE	
25-Apr-10	2010	04	25	Steelhead	Smolt	Deschutes River at Rereg Tailrace	1	239		FALSE	
25-Apr-10	2010	04	25	Bull trout	Adult	Round Butte Forebay	1			FALSE	Barely gilling
25-Apr-10	2010	04	25	Steelhead	Smolt	Deschutes River at Rereg Tailrace	2			TRUE	left max
25-Apr-10	2010	04	25	Steelhead	Smolt	Deschutes River at Rereg Tailrace	1			TRUE	left max
25-Apr-10	2010	04	25	Steelhead	Smolt	Deschutes River at Rereg Tailrace	1	199	61.8	TRUE	Upper caudal clip
22-Apr-10	2010	04	22	Bull trout	Adult	Round Butte Forebay	1	504		FALSE	
22-Apr-10	2010	04	22	Bull trout	Adult	Round Butte Forebay	1	573		TRUE	
21-Apr-10	2010	04	21	Steelhead	Smolt	Deschutes River at Rereg Tailrace	2			FALSE	
21-Apr-10	2010	04	21	Bull trout	Adult	Round Butte Forebay	1	550		FALSE	
21-Apr-10	2010	04	21	Bull trout	Adult	Round Butte Forebay	1	500		FALSE	
21-Apr-10	2010	04	21	Bull trout	Adult	Round Butte Forebay	1	324		FALSE	
20-Apr-10	2010	04	20	Bull trout	Adult	Round Butte Forebay	1	534		FALSE	appears to be hook wound around right max
20-Apr-10	2010	04	20	Bull trout	Adult	Round Butte Forebay	1	536		FALSE	Scoliosis. Top of caudal missing
24-Apr-10	2010	04	19	Bull trout	Adult	Round Butte Forebay	1	641	4300	FALSE	
19-Apr-10	2010	04	19	Bull trout	Adult	Round Butte Forebay	1	570		TRUE	tag was in dorsal sinus
19-Apr-10	2010	04	19	Bull trout	Adult	Round Butte Forebay	1	536		FALSE	
19-Apr-10	2010	04	19	Bull trout	Adult	Round Butte Forebay	1	360		FALSE	
24-Apr-10	2010	04	24	Steelhead	Smolt	Deschutes River at Rereg Tailrace	2			TRUE	Left Max
24-Apr-10	2010	04	24	Steelhead	Smolt	Deschutes River at Rereg Tailrace	1			TRUE	no length or weight taken
23-Apr-10	2010	04	23	Steelhead	Smolt	Mortality in trap and buried	1			FALSE	
23-Apr-10	2010	04	23	Bull trout	Adult	Round Butte Forebay	1	363		FALSE	yellow spot
22-Apr-10	2010	04	22	Steelhead	Smolt	Deschutes River at Rereg Tailrace	12			FALSE	
22-Apr-10	2010	04	22	Steelhead	Smolt	Deschutes River at Rereg Tailrace	8			TRUE	Left Max
21-Apr-10	2010	04	21	Steelhead	Smolt	Mortality in trap and buried	1			FALSE	
21-Apr-10	2010	04	21	Steelhead	Smolt	Deschutes River at Rereg Tailrace	21			FALSE	
21-Apr-10	2010	04	21	Bull trout	Adult	Round Butte Forebay	1	344		FALSE	
23-Apr-10	2010	04	23	Steelhead	Smolt	Deschutes River at Rereg Tailrace	8			TRUE	left max
22-Apr-10	2010	04	22	Steelhead	Smolt	Deschutes River at Rereg Tailrace	3			TRUE	Left Max
21-Apr-10	2010	04	21	Steelhead	Smolt	Deschutes River at Rereg Tailrace	4			FALSE	Left Max
21-Apr-10	2010	04	21	Steelhead	Smolt	Deschutes River at Rereg Tailrace	2			FALSE	
20-Apr-10	2010	04	20	Steelhead	Smolt	Deschutes River at Rereg Tailrace	1			TRUE	left max
20-Apr-10	2010	04	20	Steelhead	Smolt	Deschutes River at Rereg Tailrace	7			FALSE	

20-Apr-10	2010	04	20	Steelhead	Smolt	Deschutes River at Rereg Tailrace	16				FALSE	
19-Apr-10	2010	04	19	Steelhead	Smolt	Deschutes River at Rereg Tailrace	2				TRUE	
19-Apr-10	2010	04	19	Steelhead	Smolt	Deschutes River at Rereg Tailrace	2				FALSE	
19-Apr-10	2010	04	19	Steelhead	Smolt	Deschutes River at Rereg Tailrace	1				FALSE	
18-Apr-10	2010	04	18	Bull trout	Adult	Round Butte Forebay	1	335			FALSE	
17-Apr-10	2010	04	17	Bull trout	Adult	Round Butte Forebay	1	355			FALSE	s1-2 on head, body, and dorsal. F2- pecs dorsal and caudal. S3-1 on abdom 17x3. did not tag due to injuries.
17-Apr-10	2010	04	17	Bull trout	Adult	Round Butte Forebay	1	335			FALSE	
16-Apr-10	2010	04	16	Bull trout	Adult	Round Butte Forebay	1	240	120.9		FALSE	
16-Apr-10	2010	04	16	Steelhead	Smolt	Deschutes River at Rereg Tailrace	1	205	65.4		FALSE	
16-Apr-10	2010	04	16	Steelhead	Smolt	Deschutes River at Rereg Tailrace	1	305			FALSE	Left Max
16-Apr-10	2010	04	16	Steelhead	Smolt	Deschutes River at Rereg Tailrace	1	265			FALSE	
16-Apr-10	2010	04	16	Bull trout	Adult	Round Butte Forebay	1	394			FALSE	
14-Apr-10	2010	04	14	Steelhead	Smolt	Deschutes River at Rereg Tailrace	1	282			FALSE	
13-Apr-10	2010	04	13	Steelhead	Smolt	Deschutes River at Rereg Tailrace	2				FALSE	Not fit for pit tag.
14-Apr-10	2010	04	14	Steelhead	Smolt	Deschutes River at Rereg Tailrace	1	190	52.7		FALSE	'MR' 'LOWER DESCHUTES RELEASE'
13-Apr-10	2010	04	13	Steelhead	Smolt	Deschutes River at Rereg Tailrace	1	351	346.9		FALSE	'MR' 'LOWER DESCHUTES RELEASE med raceway'
13-Apr-10	2010	04	13	Steelhead	Smolt	Deschutes River at Rereg Tailrace	1	252	166.8		FALSE	'MR' 'LOWER DESCHUTES RELEASE med raceway'
13-Apr-10	2010	04	13	Steelhead	Smolt	Deschutes River at Rereg Tailrace	1	256	154		FALSE	'MR' 'LOWER DESCHUTES RELEASE med raceway'
12-Apr-10	2010	04	12	Steelhead	Smolt	Deschutes River at Rereg Tailrace	1	219	88.8		FALSE	'MR' 'LOWER DESCHUTES RELEASE med raceway'
12-Apr-10	2010	04	12	Steelhead	Smolt	Deschutes River at Rereg Tailrace	1	248	122.5		FALSE	'MR' 'LOWER DESCHUTES RELEASE med raceway'
12-Apr-10	2010	04	12	Steelhead	Smolt	Deschutes River at Rereg Tailrace	1	304	204.8		FALSE	'MR' 'LOWER DESCHUTES RELEASE med raceway'
12-Apr-10	2010	04	12	Steelhead	Smolt	Deschutes River at Rereg Tailrace	1	310	252		FALSE	'MR' 'LOWER DESCHUTES RELEASE med raceway'
10-Apr-10	2010	04	10	Steelhead	Smolt	Deschutes River at Rereg Tailrace	1	206	70.9		FALSE	'MR' 'LOWER DESCHUTES RELEASE'
17-Apr-10	2010	04	17	Steelhead	Smolt	Deschutes River at Rereg Tailrace	1	226	86.3		FALSE	'MR' 'LOWER DESCHUTES RELEASE'
17-Apr-10	2010	04	17	Steelhead	Smolt	Deschutes River at Rereg Tailrace	1	241	110.4		TRUE	'MR RE' 'LOWER DESCHUTES RELEASE'
17-Apr-10	2010	04	17	Steelhead	Smolt	Deschutes River at Rereg Tailrace	1	251	116		FALSE	'MR' 'LOWER DESCHUTES RELEASE'
17-Apr-10	2010	04	17	Steelhead	Smolt	Deschutes River at Rereg Tailrace	1	231	101.6		FALSE	'MR' 'LOWER DESCHUTES RELEASE'

17-Apr-10	2010	04	17	Steelhead	Smolt	Deschutes River at Rereg Tailrace	1	258	144.9	FALSE	'MR' 'LOWER DESCHUTES RELEASE'
17-Apr-10	2010	04	17	Steelhead	Smolt	Deschutes River at Rereg Tailrace	1	253	147.1	FALSE	'MR' 'LOWER DESCHUTES RELEASE'
17-Apr-10	2010	04	17	Steelhead	Smolt	Deschutes River at Rereg Tailrace	1	227	94	FALSE	'MR' 'LOWER DESCHUTES RELEASE'
17-Apr-10	2010	04	17	Steelhead	Smolt	Deschutes River at Rereg Tailrace	1	231	104.3	FALSE	'MR' 'LOWER DESCHUTES RELEASE'
17-Apr-10	2010	04	17	Steelhead	Smolt	Deschutes River at Rereg Tailrace	1	212	70.8	FALSE	'MR' 'LOWER DESCHUTES RELEASE'
15-Apr-10	2010	04	15	Steelhead	Smolt	Deschutes River at Rereg Tailrace	1	184	46.2	FALSE	'MR' 'LOWER DESCHUTES RELEASE'
15-Apr-10	2010	04	15	Steelhead	Smolt	Deschutes River at Rereg Tailrace	1	214	77	FALSE	'MR' 'LOWER DESCHUTES RELEASE'
15-Apr-10	2010	04	15	Steelhead	Smolt	Deschutes River at Rereg Tailrace	1	251	128.7	FALSE	'MR' 'LOWER DESCHUTES RELEASE'
15-Apr-10	2010	04	15	Steelhead	Smolt	Deschutes River at Rereg Tailrace	1	290		FALSE	LEFT MAX CLIP
15-Apr-10	2010	04	15	Bull trout	Adult	Round Butte Forebay	1	321		FALSE	
15-Apr-10	2010	04	15	Bull trout	Adult	Round Butte Forebay	1	371		FALSE	
15-Apr-10	2010	04	15	Bull trout	Adult	Round Butte Forebay	1	340		FALSE	
27-Apr-10	2010	03	27	Bull trout	Juvenile	Round Butte Forebay	1	211		FALSE	
30-Mar-10	2010	03	30	Steelhead	Smolt	Deschutes River at Rereg Tailrace	1	210	67.3	TRUE	Caudal punch
10-Apr-10	2010	04	10	Steelhead	Smolt	Deschutes River at Rereg Tailrace	1	183	55.3	FALSE	
10-Apr-10	2010	04	10	Steelhead	Smolt	Deschutes River at Rereg Tailrace	1	206	70.9	FALSE	
31-Mar-10	2010	03	31	Bull trout	Adult	Round Butte Forebay	1	476		FALSE	
31-Mar-10	2010	03	31	Bull trout	Juvenile	Round Butte Forebay	1	230		FALSE	
30-Mar-10	2010	03	30	Bull trout	Adult	Mortality in trap and to ODFW pathology	1	396		FALSE	
01-Apr-10	2010	04	01	Bull trout	Adult	Round Butte Forebay	1	368		FALSE	kok in mouth (caudal fin hanging out of mouth)
31-Mar-10	2010	03	31	Steelhead	Smolt	Deschutes River at Rereg Tailrace	1	244	116.2	FALSE	
31-Mar-10	2010	03	31	Steelhead	Smolt	Deschutes River at Rereg Tailrace	1	248	6.2	FALSE	
09-Apr-10	2010	04	09	Steelhead	Smolt	Deschutes River at Rereg Tailrace	1	294	211.5	FALSE	'MR' 'LOWER DESCHUTES RELEASE LOWER DESCHUTES RELEASE'
07-Apr-10	2010	04	07	Steelhead	Smolt	Deschutes River at Rereg Tailrace	1	226	91.5	FALSE	'MR' 'LOWER DESCHUTES RELEASE'
06-Apr-10	2010	04	06	Steelhead	Smolt	Deschutes River at Rereg Tailrace	1	189	49.1	FALSE	'MR' 'LOWER DESCHUTES RELEASE LOWER DESCHUTES RELEASE'
06-Apr-10	2010	04	06	Steelhead	Smolt	Deschutes River at Rereg Tailrace	1	300	183	FALSE	'MR' 'LOWER DESCHUTES RELEASE'
06-Apr-10	2010	04	06	Steelhead	Smolt	Deschutes River at Rereg Tailrace	1	353	356.4	FALSE	'MR' 'LOWER DESCHUTES RELEASE'
06-Apr-10	2010	04	06	Steelhead	Smolt	Deschutes River at Rereg Tailrace	1	237	117.9	FALSE	'MR' 'LOWER DESCHUTES RELEASE'
05-Apr-10	2010	04	05	Steelhead	Smolt	Deschutes River at Rereg Tailrace	1	323	261	FALSE	'MR' 'LOWER DESCHUTES RELEASE'

09-Apr-10	2010	04	09	Bull trout	Adult	Round Butte Forebay	1	276		FALSE	
07-Apr-10	2010	04	07	Steelhead	Smolt	Deschutes River at Rereg Tailrace	2			FALSE	
07-Apr-10	2010	04	07	Bull trout	Adult	Round Butte Forebay	1	382		TRUE	98512101706843 5
04-Apr-10	2010	04	04	Bull trout	Adult	Round Butte Forebay	1	374		FALSE	
04-Apr-10	2010	04	04	Bull trout	Adult	Round Butte Forebay	1	231	86.1	TRUE	
04-Apr-10	2010	04	04	Steelhead	Smolt	Deschutes River at Rereg Tailrace	1	319	282.3	FALSE	'ML' 'LOWER DESCHUTES RELEASE'
03-Apr-10	2010	04	03	Steelhead	Smolt	Deschutes River at Rereg Tailrace	1	244	142.2	FALSE	'MR' 'LOWER DESCHUTES RELEASE'
03-Apr-10	2010	04	03	Steelhead	Smolt	Deschutes River at Rereg Tailrace	1	201	60.7	FALSE	'MR' 'LOWER DESCHUTES RELEASE'
23-Mar-10	2010	03	23	Bull trout	Adult	Round Butte Forebay	1	416	740	FALSE	yellow mark base of pec and vent; fishing line hanging from gills
26-Mar-10	2010	03	26	Bull trout	Adult	Round Butte Forebay	1	690		FALSE	
22-Mar-10	2010	03	22	Bull trout	Adult	Round Butte Forebay	1	358		FALSE	
21-Mar-10	2010	03	21	Bull trout	Adult	Round Butte Forebay	1	528	2660	FALSE	
18-Mar-10	2010	03	18	Bull trout	Juvenile	Deschutes River at Rereg Tailrace	1	189	38.8	FALSE	
20-Mar-10	2010	03	20	Bull trout	Adult	Round Butte Forebay	1	205	74.1	FALSE	
19-Mar-10	2010	03	19	Bull trout	Adult	Round Butte Forebay	1	460	1360	FALSE	Knot on LC area (possible fishing hook injury)
17-Mar-10	2010	03	17	Steelhead	Smolt	Deschutes River at Rereg Tailrace	1	283	161	FALSE	
13-Mar-10	2010	03	13	Steelhead	Smolt	Deschutes River at Rereg Tailrace	1	195	54.4	FALSE	
14-Feb-10	2010	02	14	Bull trout	Adult	Round Butte Forebay	1	388	400	FALSE	snakey
11-Feb-10	2010	02	11	Bull trout	Adult	Round Butte Forebay	1	371	451.1	FALSE	F2-1(frayed dorsal)
06-Feb-10	2010	02	06	Bull trout	Adult	Round Butte Forebay	1	451	1560	FALSE	S5 (bleeding from anus), S1-2 (looks like it had bruising all over its body), found upside down. No PIT tag due to condition. Took photos of fish
04-Feb-10	2010	02	04	Steelhead	Smolt	Deschutes River at Rereg Tailrace	1	280	171.5	FALSE	looks great! 2 pictures 1 of each side
21-Jan-10	2010	01	21	Bull trout	Adult	Mortality in trap and to ODFW pathology	1	437	860	TRUE	2 small puncture wounds on L A bleeding slightly nose beat up/ mort in recovery tank
20-Jan-10	2010	01	20	Bull trout	Adult	Round Butte Forebay	1	437	860	FALSE	
20-Jan-10	2010	01	20	Bull trout	Adult	Round Butte Forebay	1	228	132.2	FALSE	
19-Jan-10	2010	01	19	Bull trout	Adult	Round Butte Forebay	1	431.8	660	FALSE	Caudal Punch. Good condition.
18-Jan-10	2010	01	18	Bull trout	Adult	Round Butte Forebay	1	457.2	1280	FALSE	Caudal punch
17-Jan-10	2010	01	17	Bull trout	Adult	Round Butte Forebay	1	380		FALSE	caudal punch
16-Jan-10	2010	01	16	Steelhead	Smolt	Lake Simtustus	1	258	135.4	FALSE	descaled rt abdom 10%, rt dorsal 5%, rt caudal 5%
12-Jan-10	2010	01	12	Bull trout	Adult	Round Butte Forebay	1	381	500	FALSE	good condition

10-Jan-10	2010	01	10	Bull trout	Adult	Round Butte Forebay	1	394	600	FALSE	gills flared, laboring to swim/ looked great other than that
10-Jan-10	2010	01	10	Bull trout	Adult	Round Butte Forebay	1	373	600	FALSE	Dorsal Left and right hash marks
03-Jan-10	2010	01	03	Bull trout	Adult	Round Butte Forebay	1	294	230.7	FALSE	
22-Dec-09	2009	12	22	Bull trout	Adult	Mortality in trap and to ODFW pathology	1	410	620	FALSE	Dead upon arrival. Bleeding from vent
20-Dec-09	2009	12	20	Bull trout	Adult	Round Butte Forebay	1	497	1520	FALSE	Photo in cooler
18-Dec-09	2009	12	17	Bull trout	Adult	Round Butte Forebay	1	390	380	FALSE	skinny,(H5,H6) photo of bull trout
03-Dec-09	2009	12	03	Bull trout	Adult	Round Butte Forebay	1	457		FALSE	Moribund. 50% fungus on face. 30% descaling on dorsal.
03-Dec-09	2009	12	03	Bull trout	Adult	Round Butte Forebay	1	345	390.3	FALSE	Scrapes on left side of nose and left side below maxillary. Fungus on right opercle.