



FOSSILS OF THE WESTERN LAKE ERIE  
ISLANDS REGION

Compiled by  
Lulu M. Bowe

FRANZ THEODORE STONE LABORATORY  
THE OHIO STATE UNIVERSITY  
COLUMBUS, OHIO

1986

Order Tabulata (tabulate corals)		
Family Auloporidae		
1.	Aulopora expatiata	Ala 14
2.	Aulopora conferta	Alb 15
3.	Syringopora hisingeri	Al2a 25
4.	Syringopora tabulata	Al2b 26
Family Chaetetidae		
1.	Chaetetes milleporaceus	A19 31
Family Favositidae		
1.	Coenites cryptodens	A16b 29
2.	Coenites labiosa	A16a 28
3.	Emmonsia emmonsi	A4a 18
4.	Emmonsia tuberosa	A4b 18
5.	Favosites hamiltoniae	A6b 21
6.	Favosites hemispherica	A6a 20
7.	Favosites limitaris	A6d 22
8.	Favosites placenta	A6c 21
9.	Pleurodictyum cylindricum	A10a 24
10.	Pleurodictyum problematicum	A10b 24
11.	Thamnopora madreporacea	A23 33
12.	Thecia minor	A20 31
13.	Trachypora elegantula	A18a 30
14.	Trachypora ornata	A18b 30
Family Halysitidae		
1.	Halysites centenularia	A21 32
PHYLUM BRYOZOA (bryozoans)		
Class Gymnolaemata		
Order Cryptostomata		
Family Fenestellidae		
1.	Fenestrellina sp.	BY2 35
2.	Semicoscium sp.	BY4 36
Family Sulcoreteporidae		
1.	Sulcoretepora gilberti	BY5 36
Order Cyclostomata		
1.	Coscium striatum	BY1 34
Order Trepostomata		
Family Trematoporidae		
1.	Monotrypa sp.	BY3 35
PHYLUM BRACHIOPODA (brachiopods)		
Class Inarticulata		
Order Acrotretida		
Family Craniidae		
1.	Philhedra crenistriata	BR12 44
Order Lingulida		
Family Craniopsidae		
1.	Craniops patina	BR6 40

Order Terebratulida		
Family Cranaenidae		
1. Eunella sp.	BR5	40
PHYLUM MOLLUSCA		
Class Gastropoda (snails)		
Order Archaeogastropoda		
Family Anomphalidae		
1. Isonema humile	G5	52
Family Elasmonematidae		
1. Elasmonema bellatulum	G4	52
Family Eitomariidae		
1. Bembexia adjutor	G2	51
2. Mourlonia lucina	G7	53
Family Euomphalidae		
1. Fleuronotus decewi	G13	56
Family Murchisoniidae		
1. Coelocaulus macrispira	G3	51
2. Murchisonia desiderata	G8	54
Family Neritopsidae		
1. Naticopsis sp.	G10	55
Family Palaeotrochidae		
1. Palaeotrochus kearneyi	G11	55
2. Turbonopsis shumardi	G17	58
Family Platyceratidae		
1. Naticonema lineata	G9	54
2. Platyceras duosum	G12	56
3. Ptychospirina varians	G15	57
Family Porcellidae		
1. Porcellia sciota	G14	57
Order Caenogastropoda		
Family Sublitidae		
1. Soleniscus hebe	G16	58
Family Loxonematidae		
1. Loxonema hamiltoniae	G6	53
Family Turritellidae		
1. Acanthonema newberryi	G1	50
Mollusca Incertae Sedis		
1. Tentaculites scalariformis	T1	59
Class Bivalvia (Pelecypoda) (clams)		
Order Conocardioida		
Family Conocardiidae		
1. Conocardium cuneus	P2	60
Order Modiomorphoidea		
Family Modiomorphidae		
1. Modiomorpha concentrica	P3	60
Order Pholadomyoidea		
Family Grammysiidae		
1. Sanguinolites sanduskiensis	P6	62

Order Pterioida		
Family Aviculopectinidae		
1. Aviculopecten cleon	P1	59
Family Pterineidae		
1. Actinoptera boydi	P5	61
Order Trigonioida		
Family Myophoriidae		
1. Schizodus appressus	P7	62
Order Veneroida		
Family Mactronyidae		
1. Paracyclas elliptica	P4	61
Class Cephalopoda (cephalopods)		
Order Actinocerida (nautiloids)		
Family Huroniidae		
1. Huronia bigsbyi	C12	69
Family Ormoceratidae		
1. Ormoceras winchelli	C7a	66
2. Ormoceras allumettense	C7b	67
Order Ammonoidea (ammonoids)		
Family Tornoceratidae		
1. Tornoceras uniangulare	C10	68
Order Bactritida (primitive ammonoids)		
Family Bactritidae		
1. Bactrites arkonensis	C2	64
Order Barrandeocerida (nautiloids)		
Family Nephriticeratidae		
1. Gigantoceras inelegans	C4	65
2. Nephriticerina metula	C6	66
Order Ellesmerocerida (nautiloids)		
Family Protocycloceratidae		
1. Orygeras cornuoryx	C13	70
Order Nautiloida (nautiloids)		
Family Centroceratidae		
1. Centroceras ohioense	C3	64
Family Rutoceratidae		
1. Ryticeras cyclops	C8	67
2. Tylorthoceras ohioense	C11	69
Family Tetragonoceraridae		
1. Nassauoceras seminodus	C5	65
Order Oncocerida (nautiloids)		
Family Acleistoceratidae		
1. Acleistoceras hyatti	C1	63
Order Orthocerida (nautiloids)		
Family Pseudorthoceratidae		
1. Spyroceras thoas	C9	68

PHYLUM ARTHROPODA

Class Trilobita (trilobites)

Order Phacopida

Family Dalmanitidae

1. Anchiopsis anchiops	TR1	70
2. Coronura aspectans	TR2	71
3. Odontocephalus sp.	TR3	71
4. Trypaulites calypso	TR6	73

Family Phacopidae

1. Phacops cristata	TR4	72
---------------------	-----	----

Order Ptychopariida

Family Proetidae

1. Proetus rowi	TR5	72
-----------------	-----	----

PHYLUM ECHINODERMATA

Class Blastoidea (blastoids)

Order Fissiculata

Family Codasteridae

1. Codaster pyramidatus	BL1	73
-------------------------	-----	----

Order Spiraculata

Family Nucleocrinidae

1. Nucleocrinus verneuili	BL2	74
---------------------------	-----	----

Class Crinoidea (crinoids)

Order Monobathrida

Family Dolatocrinidae

1. Dolatocrinus sp.	CR1	74
---------------------	-----	----

Family Melocrinitidae

1. Melocrinites onondaga	CR2	75
--------------------------	-----	----

Crinoid stems

CR3 75

Crinoid columnals

CR4 76

Unclassified fossils

1. Stromatolites	SL1	76
2. Clam molds and casts	P8	63
3. Worm burrows?	TF1	77

BIBLIOGRAPHY

78

## INTRODUCTION

The fossils in this collection were found in the Lake Erie islands -- South Bass, Kelleys, and Pelee -- as well as specimens from the Cincinnati area, Michigan, Indiana, and South Dakota.

The following taxonomy, diagrams, and descriptions represent the fossils found in the western Lake Erie islands region. Representative specimens of the fossils described in this report are found in the fossil collection of the Franz Theodore Stone Laboratory at Put-in-Bay, Ohio, housed in the Peach Point Research Laboratory. A lettered Fossil Code is used, as listed on page 2, for the identification and classification of the fossils in this collection.

Lulu M. Bowe  
1986

## FOSSIL CODE

The fossils collected were categorized by phylum, class or order, depending on the quantity of fossils in the category.

SP	Stromatoporoidea	order
A	Anthozoa (corals)	class
BY	Bryozoa	phylum
BR	Brachiopoda	phylum
G	Gastropoda	class
T	Tentaculites	unclassified
P	Pelecypoda(bivalves)	class
C	Cephalopoda	class
TR	Trilobita	class
BL	Blastoidea	class
CR	Crinoidea	class
SL	Stromatolites	unclassified
TF	Trace Fossils	unclassified

## FAMILIES OF FOSSIL FAUNA

### PHYLUM COELENTERATA

#### Class Hydrozoa (hydroids)

##### Order Stomatoporoidea (stromatoporoids)

- Family Clathrodictyidae
- Family Stomatoporidae
- Family Syringostromatidae

#### Class Anthozoa (corals)

##### Order Rugosa (wrinkled corals)

- Family Arachnophyllidae
- Family Craspedophyllidae
- Family Cystiphyllidae
- Family Hadrophyllidae
- Family Phillipsastraeidae
- Family Zaphrentidae

##### Order Tabulata (tabulate corals)

- Family Auloporidae
- Family Chaetetidae
- Family Favositidae
- Family Halysitidae

### PHYLUM BRYOZOA (bryozoans)

#### Class Gymnolaemata

##### Order Cryptostomata

- Family Fenestellidae
- Family Sulcoreteporidae

##### Order Cyclostomata

- Family Hexagonellidae

##### Order Trepostomata

- Family Trematoporidae

### PHYLUM BRACHIOPODA (brachiopods)

#### Class Inarticulata

##### Order Acrotretida

- Family Craniidae

##### Order Lingulida

- Family Craniopsidae

#### Class Articulata

##### Order Orthida

- Family Enteletidae
- Family Rhipidomellidae

##### Order Rhynchonellida

- Family Camarotoechiidae

##### Order Spiriferida

- Family Athyrididae
- Family Atrypidae
- Family Cyrtinidae
- Family Delthyrididae
- Family Elythidae
- Family Mucrospiriferidae
- Family Nucleospiridae
- Family Spiriferidae



Order Strophomenida  
Family Chonetidae  
Family Eodevonariidae  
Family Leptaenidae  
Family Productellidae  
Family Stropheodontidae

Order Terebratulida  
Family Cranaenidae

PHYLUM MOLLUSCA

Class Gastropoda (snails)

Order Archaeogastropoda  
Family Anomphalidae  
Family Elasmonematidae  
Family Eotomariidae  
Family Euomphalidae  
Family Murchisoniidae  
Family Neritopsidae  
Family Palaeotrochidae  
Family Platyceratidae  
Family Porcellidae

Order Caenogastropoda  
Family Sublitidae  
Family Loxonematidae  
Family Turritellidae

Mollusca Incertae Sedis

Class Bivalvia (Pelecypoda) (clams)

Order Conocardioida  
Family Conocardiidae

Order Modiomorphoida  
Family Modiomorphidae

Order Pholadomyoida  
Family Grammysiidae

Order Pterioda  
Family Aviculopectinidae  
Family Pterineidae

Order Trigonioida  
Family Myophoriidae

Order Vereroidea  
Family Mactromyidae

Class Cephalopoda (cephalopods)

Order Actinocerida (nautiloids)  
Family Huroniidae  
Family Ormoceratidae

Order Ammonoidea (ammonoids)  
Family Tornoceratidae

Order Bactritida (primitive ammonoids)  
Family Bactritidae

Order Barrandeocerida (nautiloids)  
Family Nephriticeratidae

Order Ellesmerocerida (nautiloids)

Family Protocycloceratidae

Order Nautilida (nautiloids)

Family Centroceratidae

Family Rutoceratidae

Family Tetragonoceratidae

Order Oncocerida (nautiloids)

Family Acleistoceratidae

Order Orthocerida (nautiloids)

Family Pseudorthoceratidae

PHYLUM ARTHROPODA

Class Trilobita (trilobites)

Order Phacopida

Family Dalmanitidae

Family Phacopidae

Order Ptychopariida

Family Proetidae

PHYLUM ECHINODERMATA

Class Blastoidea (blastoids)

Order Fissiculata

Family Codasteridae

Order Spiraculata

Family Nucleocrinidae

Class Crinoidea (crinoids)

Order Monobathrida

Family Dolacrinidae

Family Melocrinitidae

SPECIES OF FAUNA

PHYLUM COELENTERATA

Class Hydrozoa (hydroids)

Order Stromatoporoidea (stromatoporoids)

Family Clathrodictyidae

1. *Stylodictyon columnare*

Family Stromatoporidae

1. *Stromatopora ponderosa*
2. *Stromatopora sanduskiensis*
3. *Stromatopora substriaella*

Family Syringostromatidae

1. *Syringostroma densa*

Class Anthozoa (corals)

Order Rugosa (wrinkled corals)

Family Arachnophyllidae

1. *Arachnophyllum pentagonum*
2. *Arachnophyllum striatum*

Family Craspedophyllidae

1. *Eridophyllum archiaci*
2. *Eridophyllum colligatum*
3. *Eridophyllum seriale*

Family Cystiphyllidae

1. *Cystiphyllum aggregatum*
2. *Cystiphyllum americanum*
3. *Cystiphyllum conifollis*
4. *Cystiphyllum(?) sulcatum*

Family Hadrophyllidae

1. *Hadrophyllum orbigny*

Family Phillipsastraeidae

1. *Cylindrophyllum propinquum*
2. *Hexagonaria anna*
3. *Hexagonaria prisma*
4. *Synaptophyllum simcoense*

Family Zaphrentidae

1. *Heliophyllum halli*
2. *Heterophrentis prolifica*
3. *Homalophyllum ungala*
4. *Siphonophrentis gigantea*
5. *Zaphrentis corniculum*
6. *Zaphrentis phrygia*

Order Tabulata (tabulate corals)

Family Auloporidae

1. *Aulopora expatiata*
2. *Aulopora conferta*
3. *Syringopora hisingeri*
4. *Syringopora tabulata*

Family Chaetetidae

1. *Chaetetes milleporaceus*

Order Spiriferida

Family Athyrididae

1. *Athyris* sp.

Family Atrypidae

1. *Atrypa reticularis*
2. *Atrypa spinosa*

Family Cyrtinidae

1. *Cyrtina hamiltonensis*

Family Delthyrididae

1. *Brachyspirifer audaculus*
2. *Paraspirifer acuminatus*

Family Elythidae

1. *Elytha fimbriata*

Family Mucrospiriferidae

1. *Brevispirifer gregarius*
2. *Mucrospirifer consobrinus*
3. *Mucrospirifer mucronatus*

Family Nucleospiridae

1. *Nucleospira concinna*

Family Spiriferidae

1. *Spirifer duodenarius*(?)

Order Strophomenida

Family Chonetidae

1. *Chonetes coronatus*
2. *Chonetes scitulus*

Family Eodevonariidae

1. *Eodevonaria arcuata*

Family Leptaenidae

1. *Leptaena rhomboidalis*

Family Productellidae

1. *Productella spinulicosta*

Family Stropheodontidae

1. *Megastrophia concava*
2. *Megastrophia hemisphaerica*
3. *Stropheodonta demissa*
4. *Strophonella ampla*

Order Terebratulida

Family Cranaenidae

1. *Eunella* sp.

PHYLUM MOLLUSCA

Class Gastropoda (snails)

Order Archaeogastropoda

Family Anomphalidae

1. *Isonema humile*

Family Elasmonematidae

1. *Elasmonema bellatulum*

Family Eotomariidae

1. *Bembexia adjutor*
2. *Mourlonia lucina*

Family Euomphalidae

1. *Pleuronotus decewi*

Family Murchisoniidae

1. *Coelocaulus macrospira*
2. *Murchisonia desiderata*

Family Neritopsidae

1. *Naticopsis* sp.

Family Palaeotrochidae

1. *Palaeotrochus kearneyi*
2. *Turbonopsis shumardi*

Family Platyceratidae

1. *Naticonema lineata*
2. *Platyceras dumosum*
3. *Ptychospirina varians*

Family Porcellidae

1. *Porcellia sciota*

Order Caenogastropoda

Family Sublitidae

1. *Soleniscus hebe*

Family Loxonematidae

1. *Loxonema hamiltoniae*

Family Turritellidae

1. *Acanthonema newberryi*

Mollusca Incertae Sedis

1. *Tentaculites scalariformis*

Class Bivalvia (Pelecypoda) (clams)

Order Conocardioida

Family Conocardiidae

1. *Conocardium cuneus*

Order Modiomorphoida

Family Modiomorphidae

1. *Modiomorpha concentrica*

Order Pholadomyoida

Family Grammysiidae

1. *Sanguinolites sanduskiensis*

Order Pterioidea

Family Aviculopectinidae

1. *Aviculopecten cleon*

Family Pterineidae

1. *Actinoptera boydi*

Order Trigonioida

Family Myophoriidae

1. *Schizodus appressus*

- Order Veneroida
  - Family Mactromyidae
    - 1. *Paracyclas elliptica*
- Class Cephalopoda (cephalopods)
  - Order Actinocerida (nautiloids)
    - Family Huroniidae
      - 1. *Huronia bigsbyi*
    - Family Ormoceratidae
      - 1. *Ormoceras winchelli*
      - 2. *Ormoceras allumettense*
  - Order Ammonoidea (ammonoids)
    - Family Tornoceratidae
      - 1. *Tornoceras uniangulare*
  - Order Bactritida (primitive ammonoids)
    - Family Bactritidae
      - 1. *Bactrites arkonensis*
  - Order Barrandeocerida (nautiloids)
    - Family Nephriticeratidae
      - 1. *Gigantoceras inelegans*
      - 2. *Nephriticeras metula*
  - Order Ellesmerocerida (nautiloids)
    - Family Protocycloceratidae
      - 1. *Orygoceras cornuoryx*
  - Order Nautilida (nautiloids)
    - Family Centroceratidae
      - 1. *Centroceras ohioense*
    - Family Rutoceratidae
      - 1. *Ryticeras cyclops*
      - 2. *Tylorthoceras ohioense*
    - Family Tetragonoceratidae
      - 1. *Nassauoceras seminodsus*
  - Order Oncocerida (nautiloids)
    - Family Acleistoceratidae
      - 1. *Acleistoceras hyatti*
  - Order Orthocerida (nautiloids)
    - Family Pseudorthoceratidae
      - 1. *Spyroceras thoas*

#### PHYLUM ARTHROPODA

- Class Trilobita (trilobites)
  - Order Phacopida
    - Family Dalmanitidae
      - 1. *Anchiopsis anchiops*
      - 2. *Coronura aspectans*
      - 3. *Odontocephalus* sp.
      - 4. *Trypaulites calypso*
    - Family Phacopidae
      - 1. *Phacops cristata*

Order Ptychopariidae  
Family Proetidae  
1. Proetus rowi

PHYLUM ECHINODERMATA

Class Blastoidea (blastoids)

Order Fissiculata

Family Codasteridae

1. Codaster pyramidatus

Order Spiraculata

Family Nucleocrinidae

1. Nucleocrinus verneuili

Class Crinoidea (crinoids)

Order Monobathrida

Family Dolatocrinidae

1. Dolatocrinus sp.

Family Melocrinitidae

1. Melocrinites onondaga

SPla - Stromatopora ponderosa

STROMATOPOROIDEA

Stromatopora: Coenosteum massive, hemispherical or irregular, and as much as half a meter in diameter; laminae grouped into latilaminae; radial pillars numerous, extending across a stratum and uniting with the laminae to form finely reticulated tissue as seen in transverse section; mamelons and astrorhizae commonly present.

S. sp. Shimer and Shrock, Index Fossils (1944), Pl.19.

Stromatopora: Structure has parallel layers, without the pillars of Stylodictyon and Syringostroma; star-shaped groups of radiating grooves can often be seen on the surface, and sometimes rounded bumps.

S. sp. LaRocque and Marple, Ohio Fossils (1955), p.75.

S. ponderosa: Specimens designated S. ponderosa in the Orton Museum, OSU, Columbus, Ohio, have thin, parallel layers which extend across strata; very tiny bumps cover the surface between the layers.

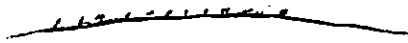

SPlb - Stromatopora substrialella

STROMATOPOROIDEA

Stromatopora: Coenosteum massive, hemispherical or irregular, and as much as a half meter in diameter; laminae grouped into latilaminae; radial pillars numerous, extending across a stratum and uniting with the laminae to form finely reticulated tissue as seen in transverse section; mamelons and astrorhizae commonly present.

S. sp. Shimer and Shrock, Index Fossils (1944), Pl.19.

Stromatopora: Structure has parallel layers, without the pillars of Stylodictyon and Syringostroma; star-shaped groups of radiating grooves can often be seen on the surface, and sometimes rounded bumps.

S. sp. LaRocque and Marple, Ohio Fossils (1955), p.75.

S. substrialella: Specimens designated S. substrialella in the Orton Museum, OSU, Columbus, Ohio, have thin parallel layers which extend across the strata; small bumps cover the surface between the layers, of the size shown below.





SP1c - Stromatopora sanduskiensis

STROMATOPOROIDEA

Stromatopora: Coenosteum massive, hemispherical or irregular, and as much as a half meter in diameter; laminae grouped into latilaminae; radial pillars numerous, extending across a stratum and uniting with the laminae to form finely reticulated tissue as seen in transverse section; mamelons and astrorhizae commonly present.

S. sp. Shimer and Shrock, Index Fossils (1944), Pl.19.

Stromatopora: Structure has parallel layers, without the pillars of Stylodictyon and Syringostroma; star-shaped groups of radiating grooves can often be seen on the surface, and sometimes rounded bumps.

S. sp. LaRocque and Marple, Ohio Fossils (1955), p.75.

S. sanduskiensis: Specimens designated S. sanduskiensis in the Orton Museum, OSU, Columbus, Ohio, have thin, parallel layers which extend across the strata; rounded bumps of the size below are found on the surface of these layers; openings on the reverse side of the layers show where these rounded bumps fit into the colonial layers.



SP2 - Stylodictyon columnare Nicholson and Murie

STROMATOPOROIDEA

Stylodictyon: Coenosteum a dense tissue traversed by numerous closely set circular vertical columns of large size, formed by the upward bending of concrete laminae which terminate at the surface in small pointed eminences; tissue more open between columns and consisting of horizontal laminae and radial pillars (often imperfect).

S. columnare. Shimer and Shrock, Index Fossils (1944), Pl.18.

Stylodictyon: Regular pillar-like structure shows in cross section which is caused by the upending of the successive layers; pillars continuous throughout most of thickness of colony.

S. columnare. LaRocque and Marple, Ohio Fossils (1955), p.75.



X3

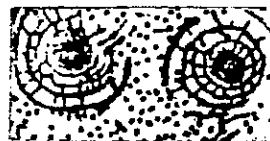

X2

Syringostroma: Differs from Stromatopora in its denser structure and thinner laminae.

S. densum. Shimer and Shrock, Index Fossils (1944), Pl.19.

Syringostroma: Has larger pillars than Stylodictyon, but they are less persistent.

S. densa. LaRocque and Marple, Ohio Fossils, (1955), p.75.

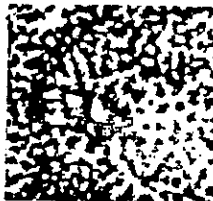

X3

Ala Aulopora expatiata

ANTHOZOA

Aulopora: Corallum composed of small tubes; adnate, prostrate, or prostrate basally with erect or more probably pendant compound branches; tubes calcareous; corallites not continuously united except in rare cases.

A. sp. Shimer and Shrock, Index Fossils (1944), Pl.40.

Aulopora: Corals in colonies of many individuals; do not grow in colonies of parallel tubes; tubes arranged serially; tubes branch out from each other in a network of cells.

A. expatiata. LaRocque and Marple, Ohio Fossils (1955), p.76.



Alb - Aulopora conferta Winchell

ANTHOZOA

Aulopora: Corallum composed of small tubes; adnate, prostrate, or prostrate basally with erect or more probably pendant compound branches; tubes calcareous; corallites not continuously united except in rare cases.

A. conferta. Shimer and Shrock, Index Fossils (1944), Pl.40.

Aulopora: Corals in colonies of many individuals; do not grow in colonies of parallel tubes; tubes arranged serially; tubes branch out from each other in a network of cells.

A. sp. LaRocque and Marple, Ohio Fossils (1955), p.76.



A2 - Cyliandrophyllum propinquum

ANTHOZOA

Cyliandrophyllum: Phaceloid rugose corals with marginal and nonparricidal budding; epitheca thin, annulated; calices deep; septa major and minor, major may reach axis; septal grooves distinct; carinae numerous; outer zone composed of strongly arched dissepiments, which tend to be arranged in vertical rows; inner zone occupied by complete and incomplete tabulae.

C. sp. Shimer and Shrock, Index Fossils (1944), Pl.30.

Cyliandrophyllum: Corals in colonies of many individuals; tubes arranged in parallel masses; colonies hemispherical or honeycomb-like; tubes round or elliptical in outline; edges of cups not joined together; tubes free except where one branches off from another; similar to Eridophyllum but cups are not joined together.

C. propinquum. LaRocque and Marple, Ohio Fossils (1955), p.77.

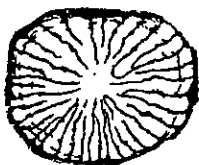

A3a - Cystiphyllum(?) sulcatum Billings

ANTHOZOA

Cystiphyllum: Coralla simple or compound, varying from depressed turbinate to cylindrical or irregular form; entire interior of corallum filled with vesiculose material with a conical arrangement of vesicles; calyx without septa or with only faint ridges; strongly wrinkled epitheca present.

C. (?) sulcatum: Short, conical and curved corallum, with a deep cardinal fossula; septa represented by coarse plications of calyx floor. Shimer and Shrock, Index Fossils (1944), Pl.33.

Cystiphyllum: Solitary corals; horn-shaped; septa not prominent; cup with numerous blister-like growths.

C. sp. LaRocque and Marple, Ohio Fossils (1955), p.78.



A3b - Cystiphyllum americanum Edwards and Haime

ANTHOZOA

Cystiphyllum: Coralla simple or compound, varying from depressed turbinate to cylindrical or irregular form; entire interior of corallum filled with vesiculose material with a conical arrangement of vesicles; calyx without septa or with only faint ridges; strongly wrinkled epitheca present.

C. americanum: Large, cylindrical, frequently constricted, covered with thin but strongly wrinkled epitheca; calyx with faint indication of septa; vesicular material coarsest near center. Shimer and Shrock, Index Fossils (1944), Pl.33.

Cystiphyllum: Solitary corals; horn-shaped; septa not prominent; cup with numerous blister-like growths.

C.sp. LaRocque and Marple, Ohio Fossils (1955), p.78.

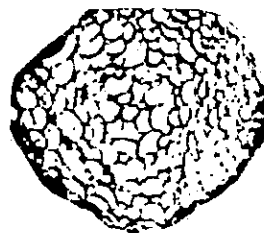
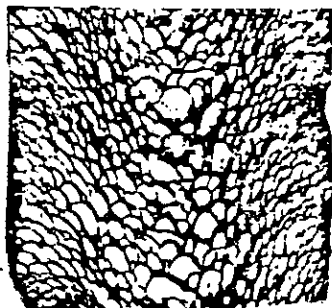

Cystiphyllum: Coralla simple or compound, varying from depressed tur-  
binate to cylindrical or irregular form; entire interior of corallum  
filled with vesiculose material with a conical arrangement of vesicles;  
calyx without septa or with only faint ridges; strongly wrinkled epi-  
theca present.

C. conifollis: Slender, cylindrical, with periodic constrictions; cysts  
arranged radially at base of calyx. Shimer and Shrock, Index Fossils  
(1944), Pl.33.

Cystiphyllum: Solitary corals; horn-shaped; septa not prominent; cup  
with numerous blister-like growths.

C. sp. LaRocque and Marple, Ohio Fossils (1955), p.78.

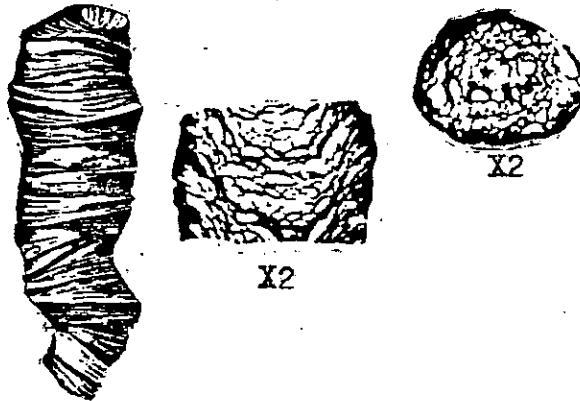

Cystiphyllum: Coralla simple or compound, varying from depressed tur-  
binate to cylindrical or irregular form; entire interior of corallum  
filled with vesiculose material with a conical arrangement of vesi-  
cles; calyx without septa or with only faint ridges; strongly wrinkled  
epitheca present.

C. aggregatum: Compound corallum composed of closely crowded corallites  
attached to one another by elliptical proliferations. Shimer and Shrock,  
Index Fossils (1944), Pl.33.

Cystiphyllum: Solitary corals; horn-shaped; septa not prominent; cup  
with numerous blister-like growths.

C. sp. LaRocque and Marple, Ohio Fossils (1955), p.78.

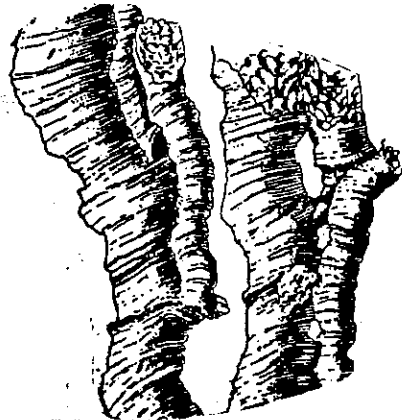

A4a - Emmonsia emmonsi (Hall)

ANTHOZOA

Emmonsia: Like Favosites but with tabulae degenerate, chiefly represented by discrete, flattened projections (squamulae) which appear as spines in longitudinal section.

E. emmonsi: Characterized by two to three rows of pores on each corallite face and marginally thickened squamulae. Shimer and Shrock, Index Fossils (1944), Pl.38.

Emmonsia: Corals in colonies of many individuals; tubes arranged in parallel masses; colonies hemispherical or honeycomb-like; tubes polygonal in outline; tubes all smaller than 3/16 inch in diameter; tubes more irregular in size than Favosites.

E. sp. LaRocque and Marple, Ohio Fossils (1955), p.77.



A4b - Emmonsia tuberosa (Rominger)

ANTHOZOA

Emmonsia: Like Favosites but with tabulae degenerate, chiefly represented by discrete, flattened projections (squamulae) which appear as spines in longitudinal section.

E. tuberosa: Corallites of medium size (2 to 3 mm in diameter); two to three rows of mural pores on each face, and two rows of stout horizontal squamae on inside of each face; squamae of adjoining rows alternating and often interlocking; pores surrounded by small pits; many corallite openings are closed by concave, concentrically wrinkled opercula. Shimer and Shrock, Index Fossils (1944), Pl.38.

Emmonsia: Corals in colonies of many individuals; tubes arranged in parallel masses; colonies hemispherical or honeycomb-like; tubes polygonal in outline; tubes all smaller than 3/16 inch in diameter; tubes more irregular than Favosites.

E. sp. LaRocque and Marple, Ohio Fossils (1955), p.77.

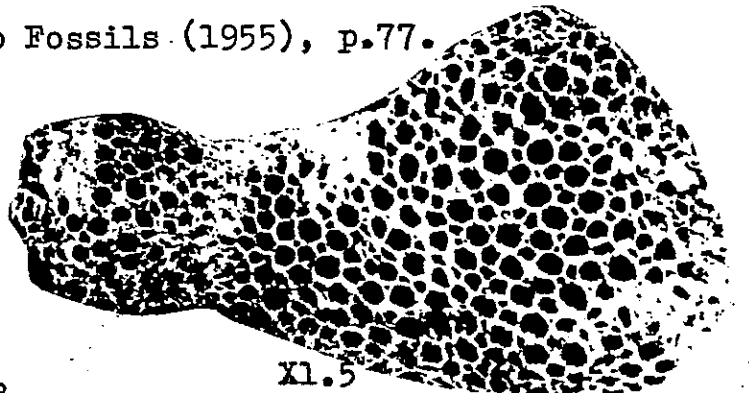

A5a - Eridophyllum seriale Edwards and Haime

ANTHOZOA

Eridophyllum: Compound rugose corals typically phaceloid, with axial edges of major septa bent at right angles and fused to form a tube or aulos; septa thin, carinate, with carinae on the two sides of septa in line; tabulae, divided by the aulos into an axial and periaxial series, are horizontal and widely spaced; dissepiments globose, fine, numerous.

E. seriale: Characterized by widely separated corallites united by strong lateral outgrowths. Shimer and Shrock, Index Fossils (1944), Pl.27.

Eridophyllum: Corals in colonies of many individuals; tubes arranged in parallel masses; colonies hemispherical or honeycomb-like; tubes round or elliptical in outline; edges of cups joined together by ring-like expansions; similar to Cylindrophyllum, but cups joined together. E. sp. LaRocque and Marple, Ohio Fossils (1955), p.77.

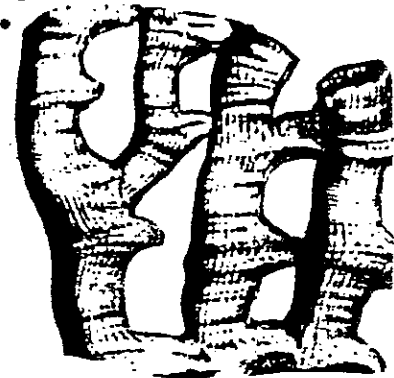
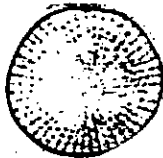
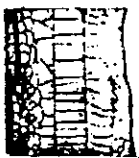

A5b - Eridophyllum colligatum (Billings)

ANTHOZOA

Eridophyllum: Compound rugose corals typically phaceloid, with axial edges of major septa bent at right angles and fused to form a tube or aulos; septa thin, carinate, with carinae on the two sides of septa in line; tabulae, divided by the aulos into an axial and periaxial series, are horizontal and widely spaced; dissepiments globose, fine, numerous.

E. colligatum: Outgrowths from corallites occur at same level in adjacent corallites and meet to form successive platforms at which levels the corallites are prismatic; elsewhere they are cylindrical. Shimer and Shrock, Index Fossils (1944), Pl.27.

Eridophyllum: Corals in colonies of many individuals; tubes arranged in parallel masses; colonies hemispherical or honeycomb-like; tubes round or elliptical in outline; edges of cups joined together by ring-like expansions; similar to Cylindrophyllum, but cups joined together. E. sp. LaRocque and Marple, Ohio Fossils (1955), p.77.

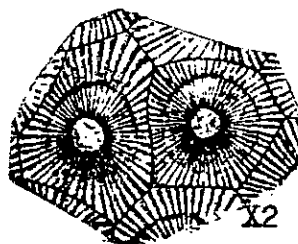

19

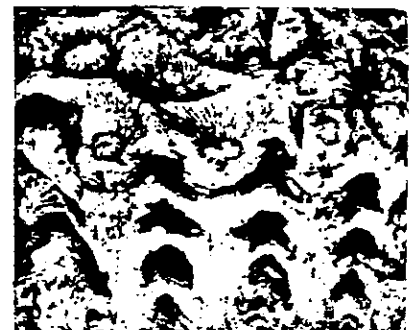

A5c - Eridophyllum archiaci (Billings)

ANTHOZOA

Eridophyllum: Compound rugose corals typically placeloid, with axial edges of major septa bent at right angles and fused to form a tube or aulos; septa thin, carinate, with carinae on the two sides of septa in line; tabulae, divided by the aulos into an axial and periaxial series, are horizontal and widely spaced; dissepiments globose, fine, numerous.

E. archiaci: Corallites usually touching, without outgrowths, sometimes becoming prismatic from crowding; inner wall horseshoe-shaped. Shimer and Shrock, Index Fossils (1944), Pl.27.

Eridophyllum: Corals in colonies of many individuals; tubes arranged in parallel masses; colonies hemispherical or honeycomb-like; tubes round or elliptical in outline; edges of cups joined together by ring-like expansions; similar to Cylindrophyllum, but cups joined together. E. sp. LaRocque and Marple, Ohio Fossils (1955), p.77.

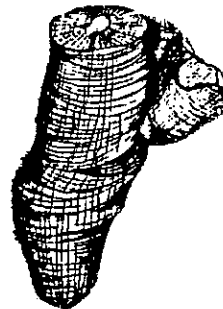
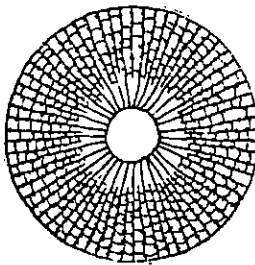
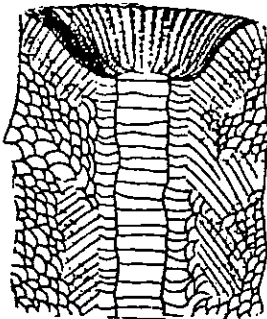

X0.5

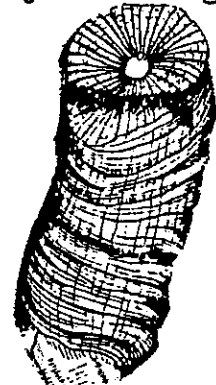

X0.5

A6a - Favosites hemispherica

ANTHOZOA

Favosites: Corallum branched, expanded or massive; corallites prismatic, thin-walled, in contact but not amalgamated; corallite walls perforated by pores; septa absent or represented by ridges or rows of spines; tabulae dominantly complete and approximately horizontal.

F. hemispherica: Corallum turbanlike; generally curved in basal portions; corallites curve outward, with their mouths nearly perpendicular to main axis of corallum, average one to two mm in diameter; pores generally in single rows; tabulae complete, average 1.5 mm apart; squamae not generally present. Shimer and Shrock, Index Fossils (1944), Pl.37.

Favosites: Corals in colonies of many individuals; arranged in parallel masses; colonies hemispherical or honeycomb-like; tubes polygonal in outline; tubes are smaller than 3/16 inch in diameter; similar to Emonsia but tubes are more regular in size.

F. sp. LaRocque and Marple, Ohio Fossils (1955), p.59,77.

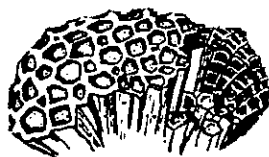
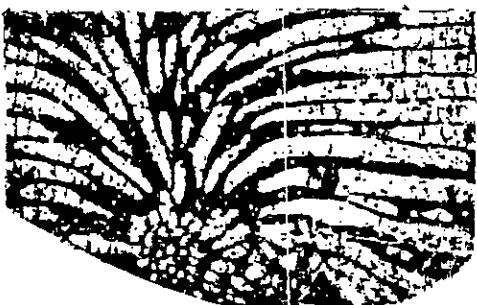

20





A6b - Favosites hamiltoniae Hall

ANTHOZOA

Favosites: Corallum branched, expanded or massive and commonly half a meter in diameter; corallites prismatic, thin-walled, in contact but not amalgamated; corallite walls perforated by pores; septa absent or represented by ridges or rows of spines, their condition varying greatly within individual coralla and corallites in some cases, but uniform for species in others; tabulae dominantly complete and approximately horizontal.

F. hamiltoniae: Corallum a hemispherical head with base covered by wrinkled peritheca; adult corallites up to 2.5 mm in diameter; generally surrounded by smaller immature ones; mural pores in two rows, frequently obscure; tabulae perfect, sometimes crowded, more generally 2 to 4 mm apart, not infrequently with marginal notches; easily recognized by perfect tabulae. Shimer and Shrock, Index Fossils (1944), Pl.37.

Favosites: Corals in colonies of many individuals; arranged in parallel masses; colonies hemispherical or honeycomb-like; tubes polygonal in outline; tubes are smaller than 3/16 inch in diameter; similar to Emmonsia, but tubes more regular in size.

F. sp. LaRocque and Marple, Ohio Fossils (1955), p.59.

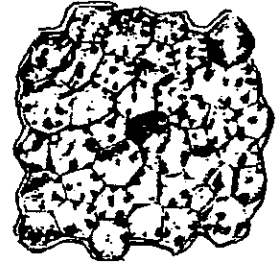

A6c - Favosites placenta Rominger

ANTHOZOA

Favosites: Corallum branched, expanded or massive and commonly half a meter in diameter; corallites prismatic, thin-walled in contact but not amalgamated; corallite walls perforated by pores; septa absent or represented by ridges or rows of spines, their condition varying greatly within individual coralla and corallites in some cases, but uniform for species in others; tabulae dominantly complete and approximately horizontal.

F. placenta: Corallum a broad, generally thin undulating expansion with base covered by wrinkled epitheca; corallites less than 1 mm in diameter with clusters of smaller ones scattered about; in some specimens (especially young ones) the larger corallites are cylindrical and widely separated; tabulae of smaller corallites simple, of larger ones squamous; pores uniserial. Shimer and Shrock, Index Fossils (1944), Pl.37.

Favosites: Corals in colonies of many individuals; arranged in parallel masses; colonies hemispherical or honeycomb-like; tubes polygonal in outline; tubes are smaller than 3/16 inch in diameter; similar to Emmonsia, but tubes more regular in size.

F. sp. LaRocque and Marple, Ohio Fossils (1955), p.59.



Favosites: Corallum branched, expanded or massive and commonly half a meter in diameter; corallites prismatic, thin-walled, in contact but not amalgamated; corallite walls perforated by pores; septa absent or represented by ridges or rows of spines, their condition varying greatly within individual coralla and corallites in some cases, but uniform for species in others; tabulae dominantly complete and approximately horizontal.

F. limitaris: Corallum cylindrical, commonly branching stem 10 to 5 mm in diameter; corallites circular in section, opening about perpendicularly to axis of branch; walls thick; the division lines between corallites shown only in certain states of preservation. Shimer and Shrock, Index Fossils (1944), Pl.37.

Favosites: Corals in colonies of many individuals; arranged in parallel masses; tubes polygonal in outline.

F. sp. LaRocque and Marple, Ohio Fossils (1955),

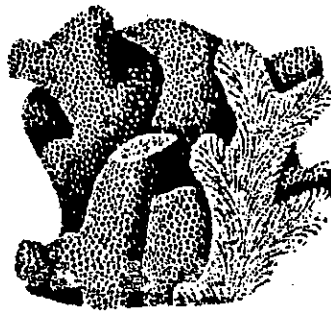

Heliophyllum: Like Cyathophyllum, but with septa thickened on their sides by opposite vertical carinae, which are few and weak in young or primitive species, but numerous and strong in others.

H. halli: Broadly turbinate at base or in young specimens, becoming cylindrical in old individuals, frequently with irregular constrictions showing rejuvenescence; epitheca strongly wrinkled. Shimer and Shrock, Index Fossils (1944), Pl.31.

Heliophyllum: Solitary coral; horn-shaped; septa prominent, numerous; septa with wavy edges; septa slightly twisted at center; fine coral with deep, regular cup and many septa.

H. halli: LaRocque and Marple, Ohio Fossils (1955), p.78.

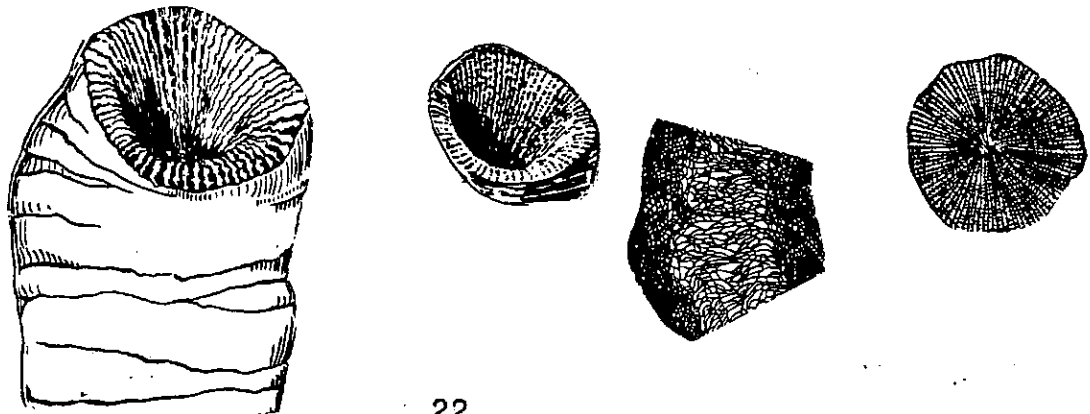

A9a - Hexagonaria anna (Whitfield)

ANTHOZOA

Hexagonaria: Corallum composed of prismatic corallites in contact and of essentially equal diameter for entire length; similar to Heliophyllum in internal structure.

H. anna: Differs from H. prisma by numerous carinae and by abrupt termination of septa before reaching center. Shimer and Shrock, Index Fossils (1944), Pl.30.

Hexagonaria: Corals in colonies of many individuals; tubes arranged in parallel masses; colonies hemispherical or honeycomb-like; tubes large (some as much as 3/8 inch in diameter).

H. sp. LaRocque and Marple (1955), p.77.

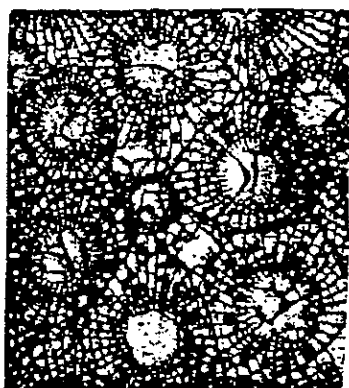

X1.5

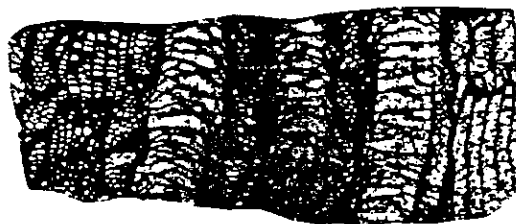

X1.5

A9b - Hexagonaria prisma (Lang and Smith)

ANTHOZOA

Hexagonaria: Corallum composed of prismatic corallites in contact and of essentially equal diameter for entire length; similar to Heliophyllum in internal structure.

H. prisma: Corallum relatively large, carinae few, and septa abundant; major septa continue to center of corallite instead of terminating at the edge of central tabulate zone. Shimer and Shrock, Index Fossils (1944), Pl.30.

Hexagonaria: Corals in colonies of many individuals; tubes arranged in parallel masses; colonies hemispherical or honeycomb-like; tubes large (some as much as 3/8 inch in diameter).

H. sp. LaRocque and Marple, Ohio Fossils (1955), p.77.



X1.5

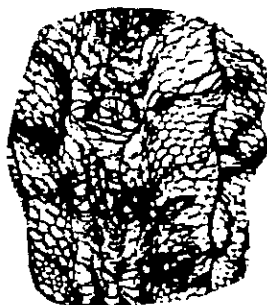

X1.5

A10a - Pleurodictyum cylindricum (Michelin)

ANTHOZOA

Pleurodictyum: Corallum depressed, discoidal, with lower surface covered with concentrically wrinkled peritheca; corallites small, prismatic, funnel-shaped; septa faint or obsolete; scanty development of tabulae; mural pores irregularly distributed.

P. cylindricum: Corallum 10 to 12.4 cm (4 to 5 in.) in diameter; corallites subcylindrical, averaging about 5 mm in diameter; on the interior are regular annulations which occupy the same level in adjoining tubes; principal tabulae numerous, slightly arched, united with incomplete ones. Shimer and Shrock, Index Fossils (1944), Pl.40.

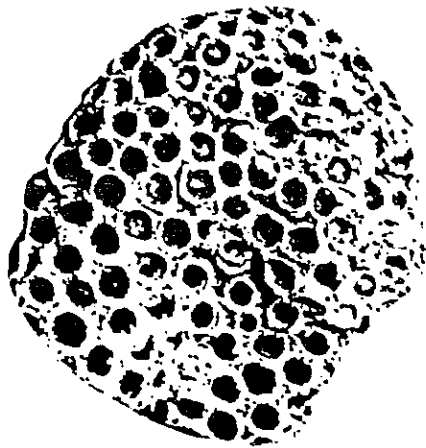

A10b - Pleurodictyum problematicum Goldfuss

ANTHOZOA

Pleurodictyum: Corallum depressed, discoidal, with lower surface covered by concentrically wrinkled peritheca; corallites small, prismatic, funnel-shaped; septa faint or obsolete; scanty development of tabulae; mural pores irregularly distributed; young corallites as in Aulopora. P. sp. Shimer and Shrock, Index Fossils (1944), p.111.

P. problematicum: Discoid or hemispherical; corallites large, thick-walled, with irregularly distributed tunnel-like mural pores, septal spines, and a few or very thin complete tabulae; may grow around a worm tube. Treatise (1956), Part F, p. F466,467.

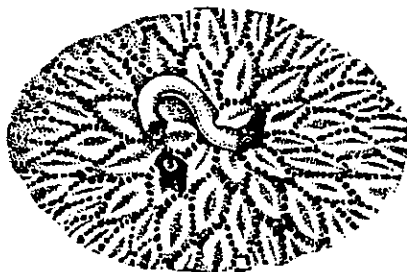

All - Synaptophyllum simcoense (Billings)

ANTHOZOA

Synaptophyllum: Like Eridophyllum, but without the central wall, the septa extending across the tabulate area to near center; cylindrical; proliferations proceeding from all sides of corallites; distinguished by digitate septa and usually strong carinae.

S. simcoense: Corallites averaging 4 mm in diameter and distant about the same amount; septa 40 to 50. Shimer and Shrock, Index Fossils (1944), Pl. 30.

Synaptophyllum: Corals in colonies of many individuals; tubes arranged in parallel masses; colonies hemispherical or honeycomb-like; tubes round or elliptical in outline; edges of cups not joined together; tubes free, joined by distinct crossbars; diameter of tubes more than 1/8 inch; similar to Syringopora but tubes are larger.

S. simcoense. LaRocque and Marple, Ohio Fossils (1955), p.77.

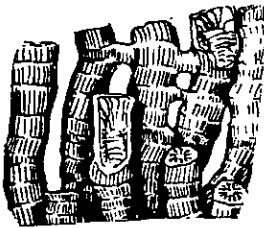

Al2a - Syringopora hisingeri Billings

ANTHOZOA

Syringopora: Corallum consisting of numerous cylindrical corallites, which grow parallel but generally separated, and have at intervals a few transverse tubular connecting processes; interior of corallite filled with funnel-shaped tabulae; septa are represented by spines.

S. hisingeri: Corallites are slender tubes less than 1 mm in diameter, separated by about their own width; frequent connecting tubes present, Shimer and Shrock, Index Fossils (1944), Pl.42.

Syringopora: Corals in colonies of many individuals; tubes arranged in parallel masses; colonies hemispherical or honeycomb-like; tubes round or elliptical in outline; edges of cups not joined; tubes free, joined by distinct crossbars; diameter of tubes less than 1/8 inch; similar to Synaptophyllum but smaller; suggests a mass of spaghetti with crossbars joining the tubes at right angles; crossbars are numerous and never continue upward to form a new cup; they form a right angle, while budding individuals form an acute angle.

S. sp. LaRocque and Marple, Ohio Fossils (1955), p.77.



Syringopora: Corallum consisting of numerous cylindrical corallites, which grow parallel but generally separated and have at intervals a few transverse tubular connecting processes; interior of corallite filled with funnel-shaped tabulae; septa represented by spines.

S. tabulata: Corallites slender as in S. hisingeri, but closer together and parallel; connecting tubes at uniform levels, giving appearance of horizontal floors connecting corallites. Shimer and Shrock, Index Fossils (1944), Pl.42.

Syringopora: Corals in colonies of many individuals; tubes arranged in parallel masses; colonies hemispherical or honeycomb-like; tubes round or elliptical in outline; edges of cups not joined; tubes free, joined by distinct crossbars; diameter of tubes less than 1/8 inch; similar to Synaptophyllum but smaller; suggests a mass of spaghetti with crossbars joining the tubes at right angles; crossbars numerous and never continue upward to form a new cup; they form a right angle, while budding individuals form at an acute angle.

S. sp. LaRocque and Marple, Ohio Fossils (1955), p.77.



Al3a - Zaphrentis corniculum

Zaphrentis: Simple, elongated corallum, surrounded completely by an epitheca; calyx deep; a single, well developed fossula marking abortion of cardinal septum; no columella; numerous well developed, serrate septa with carinae in typical species; tabulae imperfect or absent; septa prolonged generally to center of visceral chamber.

Z. sp. Shimer and Shrock, Index Fossils (1944), Pl.27.

Zaphrentis: Solitary coral; horn-shaped; septa prominent, numerous; septa with wavy edges; septa straight to center; similar to Helio-phyllum, but has straight septa, not twisted at center of cup.

Z. corniculum. LaRocque and Marple, Ohio Fossils (1955), p.78.

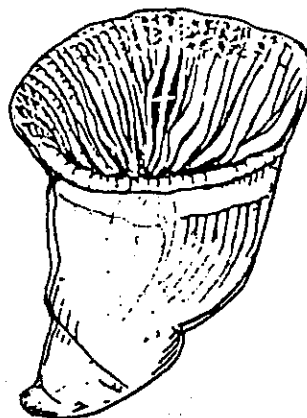

Zaphrentis: Simple, elongated corallum, surrounded completely by an epitheca; calyx deep; a single, well developed fossula marking abortion of cardinal septum; no columella; numerous well developed, serrate septa with carinae in typical species; tabulae imperfect or absent; septa prolonged generally to center of visceral chamber.

Z. phrygia: Corallum a curved cone with deep calyx, well marked fossula, carinated septa and without tabulae. Shimer and Shrock, Index Fossils (1944), Pl.27.

Zaphrentis: Solitary coral; horn-shaped; septa prominent, numerous; septa with wavy edges; septa straight to center; similar to Heliophyllum, but has straight septa, not twisted at center of cup.

Z. sp. LaRocque and Marple, Ohio Fossils (1955), p.78.

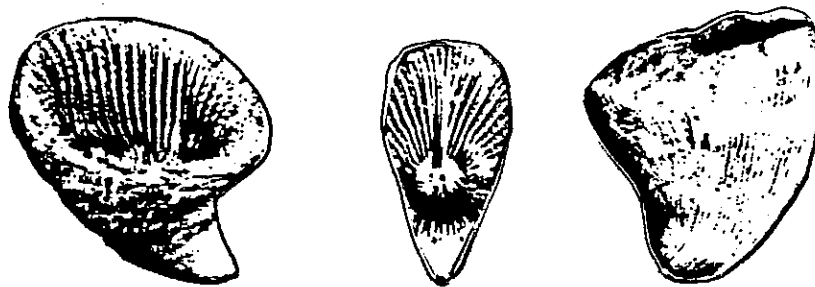

Heterophrentis: Corallum zaphrentoid with large calyx bottomed by a single flat tabula which has a central, low rounded elevation; septa alternating in size, sharp-edged below calyx and often with inner edges twisted together.

H. prolifica: Conical and generally curved, expanding rapidly; septa meet at center of deep calyx, where frequently they are spirally twisted; fossula conspicuous, deep, variable in position. Shimer and Shrock, Index Fossils (1944), Pl.28.

Heterophrentis: Solitary coral; horn-shaped coral; septa prominent, numerous; septa with straight edges; most of septa reach center of cup; septa less than 90 in number; resembles Zaphrentis, but septa have straight, not wavy edges.

H. prolifica. LaRocque and Marple, Ohio Fossils (1955), p.78.

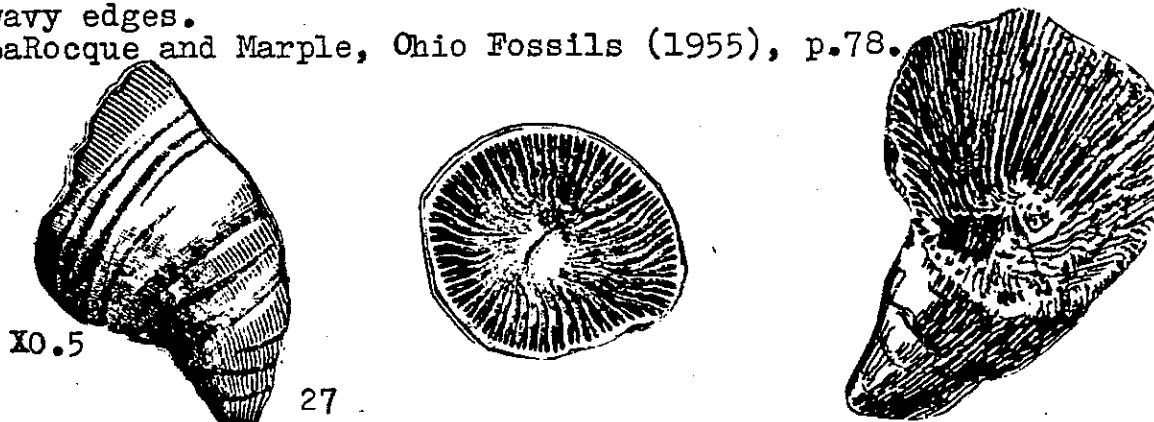

A15 - Siphonophrentis gigantea (Lesueur)

ANTHOZOA

Siphonophrentis: Zaphrentoid, but having well developed tabulae extending across corallum and bending down marginally and on each side of cardinal septum, forming a series of invaginated funnels giving a siphono-fossula; no external vesicular zone.

S. gigantea: Generally large, becoming cylindrical in adult; length as much as 75 cm (2.5 ft.) with a diameter of 75 mm (3 in.); length of calyx shows a tabula, septa not reaching the center; fossula large and deep; epitheca strongly wrinkled; tabulae numerous, crowded. Shimer and Shrock, Index Fossils (1944), Pl.28.

Siphonophrentis: Solitary coral; tube-shaped coral; much longer than wide; septa with straight edges; septa prominent, numerous; only half of septa reach center of cup; huge size and tube-like cup.

S. gigantea. LaRocque and Marple, Ohio Fossils (1955), p.78.



X0.5



X0.5



X0.5

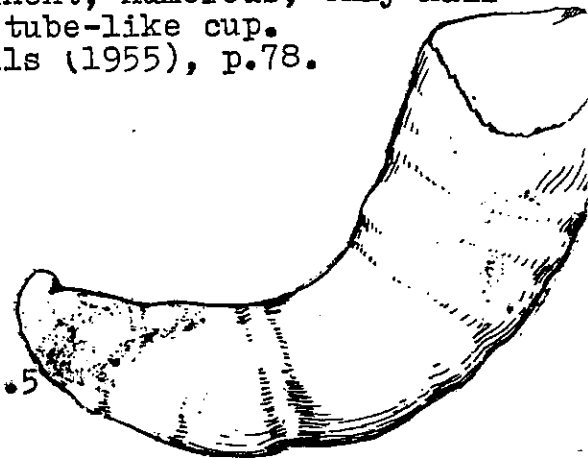

X0.5

A16a- Coenites labiosa (Billings)

ANTHOZOA

Coenites: Corallum composed of branching stems or flattened expansions with thick-walled, elongate, conical corallites opening obliquely to the surface, with dilated openings; mural pores and occasional tabulae present.

C. labiosa: Stems smaller and frequently branching, often reuniting; apertures subcircular, oblique, 2-5mm in diameter, with prominent convex lip. Shimer and Shrock, Index Fossils (1944), Pl. 39.

Coenites: Cups are close together; some species have stick-like, branching colonies; others are leaf-like and flat.

C. sp. LaRocque and Marple, Ohio Fossils (1955), p. 59.





A16b - Coenites cryptodens (Billings)

ANTHOZOA

Coenites: Corallum composed of branching stems or flattened expansions with thick-walled, elongate, conical corallites opening obliquely to the surface, with dilated openings; mural pores and occasional tabulae present.

C. cryptodens: Cylindrical bifurcating branches 5 to 10 mm in diameter; corallites with oblique, dilated apertures 1 to 1.5 mm in diameter. Shimer and Shrock, Index Fossils (1944), Pl. 39.

Coenites: Cups are close together; some species have stick-like, branching colonies; others are leaf-like and flat.

C. sp. LaRocque and Marple, Ohio Fossils (1955), p. 59.



A17 - Homalophyllum unguia (Rominger)

ANTHOZOA

Homalophyllum: Corallum cornute, but asymmetrically flattened on convex side; calyx suboval to round; septa well developed, primary ones reaching to calyx center; tabulae and dissepiments present.

H. unguia: Corallum compressed dorsoventrally; long diameter of calyx about twice short diameter; septa 90 to 100, serrate. Shimer and Shrock (1944), Pl.28.

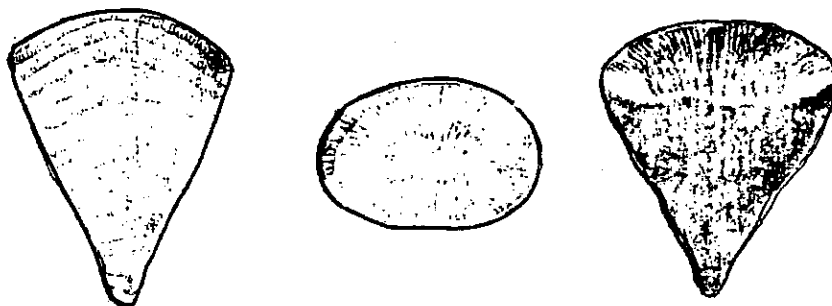

A18a - Trachypora elegantula Billings

ANTHOZOA

Trachypora: Corallum consisting of branching cylindrical stems, which are composed of prismatic corallites, the walls of which are so thickened by layers of stereoplasm that the apertures become round and greatly contracted, and are thus superficially far apart; rows of spines representing septa are characteristic.

T. elegantula: Stems 2 to 5mm in diameter; apertures in four rows, oval and partly edged by an elevated rim. Shimer and Shrock, Index Fossils (1944), Pl.38.

Trachypora: Colonies of many individuals; tubes arranged in parallel masses; colonies branching; intervals between cups wider than cups themselves.

T. elegantula. LaRocque and Marple, Ohio Fossils (1955), p.77.

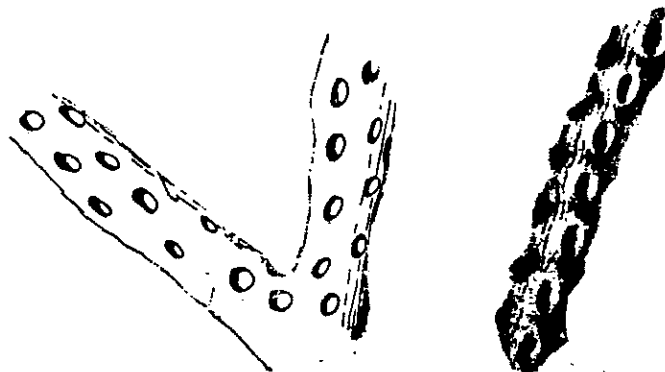

A18b - Trachypora ornata Rominger

ANTHOZOA

Trachypora: Corallum consisting of branching cylindrical stems, which are composed of prismatic corallites, the walls of which are so thickened by layers of stereoplasm that the apertures become round and greatly contracted, and are thus superficially far apart; rows of spines representing the septa are characteristic.

T. ornata: Stems 10 to 20 mm in diameter; apertures circular or oval, generally slightly elevated, the interspaces wider than the apertures, which is 1.5 mm. Shimer and Shrock, Index Fossils (1944), Pl.38.

Trachypora: Colonies of many individuals; tubes arranged in parallel masses; colonies branching; intervals between cups wider than cups themselves.

T. sp. LaRocque and Marple, Ohio Fossils (1955), p.77.

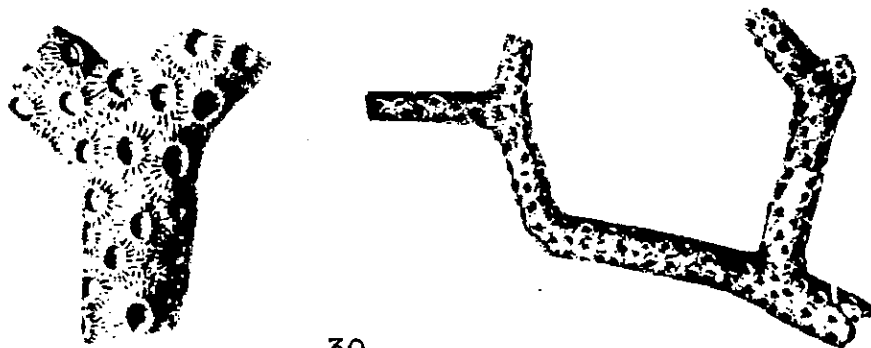

Chaetetes: Massive, composed of long, narrow, prismatic, thin-walled corallites; tabulae complete, remote or crowded; septa absent but pseudosepta common; probably no mural pores.

C. milleporaceus: Corallum massive, as much as 30 mm across; corallites with one diameter usually longer than the other; average diameter about 0.3 mm. Widespread throughout N.A. Shimer and Shrock, Index Fossils (1944), Pl.35.



Thecia: Generally massive coralla composed of prismatic, thick-walled corallites with funnel-shaped calices; base with wrinkled peritheca; tabulae and mural pores.

T. minor: Corallites 1 mm in diameter; septa may extend halfway to center; septa edges with two rows of granulose spinules.

Thecia: Colonies of many individuals; tubes arranged in parallel masses; colonies hemispherical or elliptical in outline; tubes polygonal in outline; walls of cups thick.

T. minor. LaRocque and Marple, Ohio Fossils (1955), p.58,59.

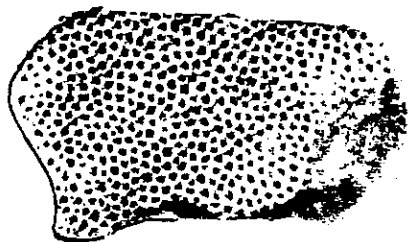

A21 - Halysites centenularia (Linnaeus)

ANTHOZOA

Halysites: Corallum of cylindrical or compressed corallites, joined into intersecting and anastomosing vertical laminae or a single layer of tubes, and united along the whole of their adjoining sides; corallites covered by a continuous peritheca on their free sides.

H. centenularia: Corallites oval in section, united by their narrow sides; outer surface of corallites with fine and occasionally coarse growth lines; meshes formed by corallites irregular and variable in size. Shimer and Shrock, Index Fossils (1944), Pl.41.

Halysites: Halysites is unique among the colonial forms. It has been well named "chain coral" for its tubes are arranged in rows in a chain-like network.

H. centenularia. LaRocque and Marple, Ohio Fossils (1955), P.59.

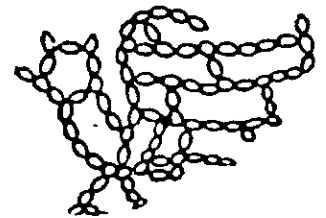
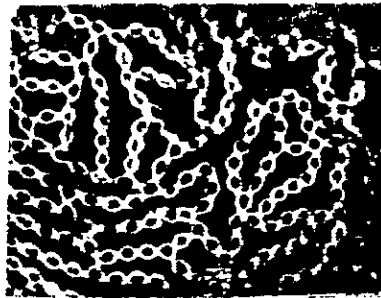
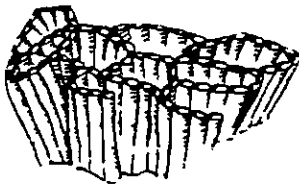

A22 - Hadrophyllum orbigny Edwards and Haime

ANTHOZOA

Hadrophyllum: Characterized by thick, elevated corallum with calyx having four well developed fossulae, and the base has a conspicuous peduncle of attachment.

H. orbigny. Shimer and Shrock, Index Fossils (1944), Pl.23.

Hadrophyllum: The button coral cannot be mistaken for any other coral; there are distinct septa in the upper surface.

H. d'orbigny. LaRocque and Marple, Ohio Fossils (1955), p.77.



A23 - *Thamnopora madreporacea*

ANTHOZOA

Thamnopora: Corallum cylindrical or ramose; corallites disposed obliquely around central axis of finger-like branches; cells communicate by pores.

T. madreporacea. Shimer and Shrock, Index Fossils (1944), Pl.38.



A24a - *Arachnophyllum pentagonum* (Goldfuss)

ANTHOZOA

Arachnophyllum: Corallum low, spreading, consisting of dissepiments and secondary septal tissue; very small intrathecal areas; corallites large, polygonal; calices shallow; outside septa appear as spinose crests on successive dissepimental floors; crests increase in numbers peripherally.

A. pentagonum: Calices shallow, 10 to 15 mm in diameter; center with a styliform columella; septa sharp at the pit, becoming rounded edges at margins. Shimer and Shrock, Index Fossils (1944), Pl. 34.



A24b - Arachnophyllum striatum (Orbigny)

ANTHOZOA

Arachnophyllum: Corallum low, spreading, consisting of dissepiments and secondary septal tissue; very small intrathecal areas; coral-lites large, polygonal; calices shallow; outside septa appear as spinose crests on successive dissepimental floors; crests increase in number peripherally.

A. striatum: Much larger than A. pentagonum, with calices as much as 40 mm in diameter; elevations around central pit pronounced; occurs with A. pentagonum. Shimer and Shrock, Index Fossils (1944), LaRocque and Marple, Ohio Fossils (1955), p. 59. Diagram from Treatise on Invertebrate Paleontology, F Coelenterata (1956), p. F275.

A. striatum. LaRocque and Marple, Ohio Fossils (1955), p. 59.

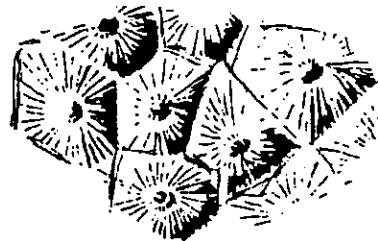
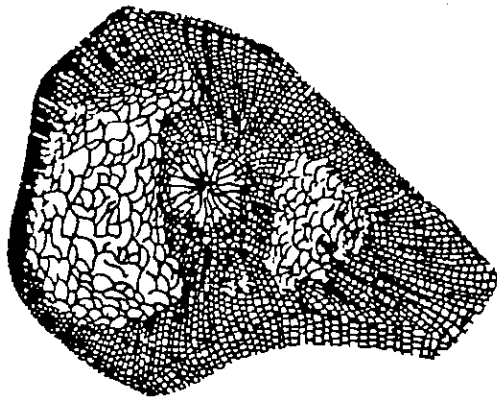

BY1 - Coscinium striatum

BRYOZOA

Coscinium: Differs from Sulcoretopena in having branches inosculating (uniting) at short intervals, so as to produce broad fronds, perforated at regular intervals by elliptical or circular fenestrules. C. sp. Shimer and Shrock, Index Fossils (1944), Pl. 102.

Coscinium: Colonies leaf-like; colony with regularly arranged holes; lacy appearance; widely spaced holes; has no crossbars; leaf-like colony is pieced by round holes.

C. striatum. LaRocque and Marple, Ohio Fossils (1955), p. 80.

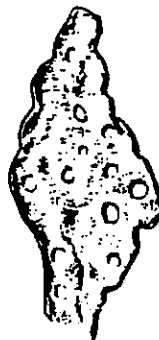

BY2 - Fenestrellina sp.

BRYOZOA

Fenestrellina: Fan or funnel-shaped, reticulated expansion of straight or flexuous rigid branches; apertures united by noncelluliferous crossbars (dissepiments) at regular intervals; two rows of apertures on inside of branches, separated by a plain or tuberculated median keel.  
F. sp. Shimer and Shrock, Index Fossils (1944), Pl.99.

Fenestrellina: Colonies leaf-like; colony with regularly spaced holes; lacy appearance; holes as wide or wider than branches; branches anulated but not keeled; crossbars thin and narrow; colony made up of long rods joined by shorter crossbars.  
F. sp. LaRocque and Marple, Ohio Fossils (1955), p. 62.

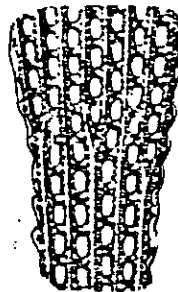
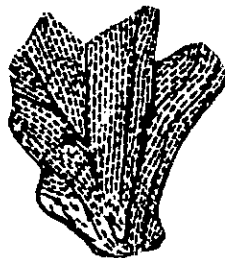

X6

BY3 - Monotrypa sp.

BRYOZOA

Monotrypa: Massive hemispherical or discoidal zoecia comparatively large and prismatic, with thin and often crinkled walls throughout; diaphragm remote; mesopores and acanthopores absent.  
M. sp. Shimer and Shrock, Index Fossils (1944), Pl.99.

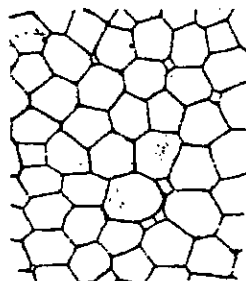

X9



X9

BY4 - Semicoscinium sp.

BRYOZOA

Semicoscinium: Funnel-shaped; all openings on outer side; wide, short dissepiments, the branches appearing to anastomose on nonporiferous face, whose fenestrules are subrhomboidal or rounded; apertures in two rows; median keel very high, expanded at summit.

S. sp. Shimer and Shrock, Index Fossils (1944), Pl.99.

Semicoscinium: Colony leaf-like; colony with regularly arranged holes; lacy appearance; holes as wide or wider than branches; crossbars short and wide; colony made up of long rods joined by short crossbars; each branch has a sharp keel down middle; apertures are in 2 rows on each branch; similar to Fenestrellina, but has sharp keels on the branches.

S.sp. LaRocque and Marple, Ohio Fossils (1955), p.61,62,79.



X9

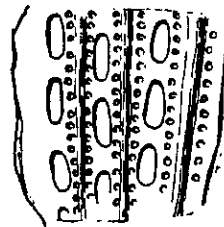

X18

BY5 - Sulcoretopora gilberti (Meek)

BRYOZOA

Sulcoretopora: Ramose, narrow, bifoliate branches, with lunaria and vesicles.

S. gilberti: Repeatedly branching rows of apertures and separating ridges, increasing rapidly by interpolation on the branches. Shimer and Shrock, Index Fossils (1944), Pl.102.

Sulcoretopora: Colonies twig-like, branching; branches flattened; branching, but not as many branches as Hederella, but branches are stouter.

S. sp. LaRocque and Marple, Ohio Fossils (1955), p.79.

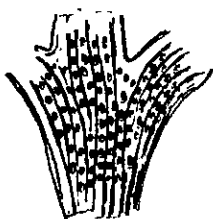

X4



36

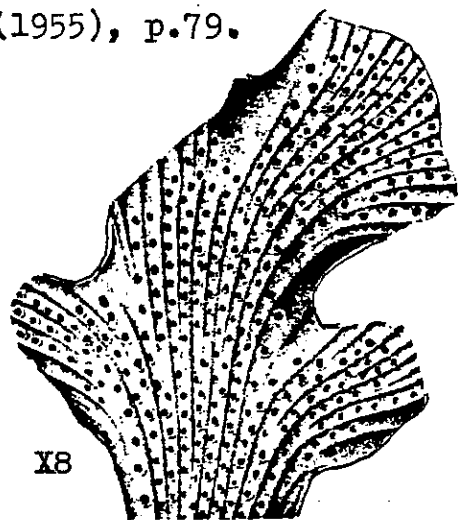

X8



BR1 - Athyris sp.

BRACHIOPODA

Athyris: Subequally biconvex; transversely elliptical, subcircular to elongate-ovate; exterior smooth or lamellose; ventral valve sulcate, dorsal valve with low fold; foramen circular; ventral interior with short stout dental plates; dorsal interior with apically perforate hinge plate; median ridge low; jugum complex.

A. sp. Shimer and Shrock, Index Fossils (1944), Pl.127.

Athyris: Shell smooth or with concentric markings only; beak on margin of shell; with sinus and fold; height and width nearly equal.

A. sp. LaRocque and Marple, Ohio Fossils (1955), p.81,99.

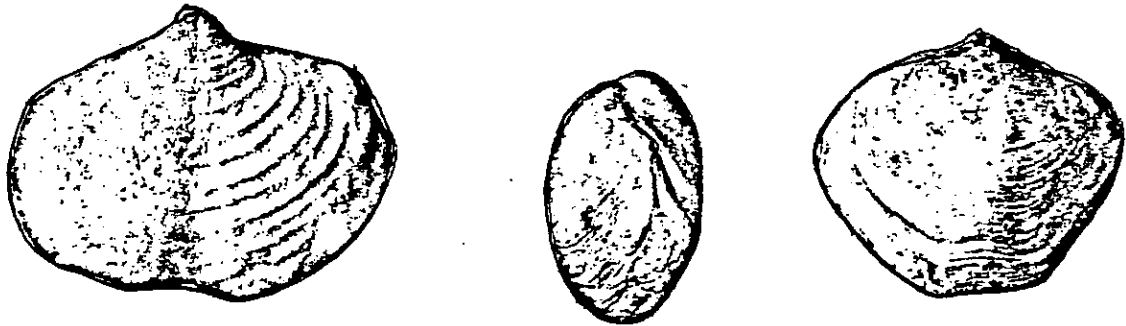

BR2a - Atrypa reticularis (Linnaeus)

BRACHIOPODA

Atrypa: Valves unequally convex, the ventral valve nearly flat or gently convex, the dorsal valve strongly convex; costellate to costate, lamellose to spinose, often frilled; ventral interior with large flabellate muscular field; dorsal interior with dorsally directed spiral cones, and widely divergent brachial supports.

A. reticularis. Shimer and Shrock, Index Fossils (1944), Pl.121.

Atrypa: Shell with radiating and concentric markings; beaks on margin of shell; concentric markings weaker than radial markings; without sinus and fold; hinge line short (less than  $\frac{1}{2}$  width of shell); radiating markings coarse (less than 100 on one shell).

A. reticularis. LaRocque and Marple, Ohio Fossils (1955), p.66,82,83.



BR2b - Atrypa spinosa Hall

BRACHIOPODA

Atrypa: Valves unequally convex, the ventral valve nearly flat or gently convex, the dorsal valve strongly convex; costellate to costate, lamellose to spinose, often frilled; ventral interior with large flabellate muscular field; dorsal interior with dorsally directed spiral cones, and widely divergent brachial supports.

A. spinosa: Fairly large, subcircular to oval in outline; length and width about 38mm; costate, strongest costae in middle, where there are eight in 13 mm; costae crossed by distant lamellae spines where lamellae and costa intersect. Shimer and Shrock, Index Fossils (1944), Pl.121.

Atrypa: Shell with radiating and concentric markings; beaks on margin of shell; concentric markings weaker than radial markings; without sinus and fold; hinge line short (less than  $\frac{1}{2}$  width of shell); radiating markings coarse (less than 100 on one shell).

A. spinosa . LaRocque and Marple, Ohio Fossils (1955), p.66,82,83.

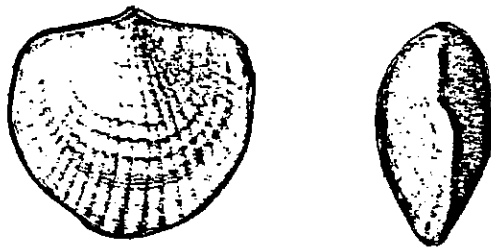

BR3 - Camarotoechia congregata (Conrad)

BRACHIOPODA

Camarotoechia: Generally triangular, costate, uniplicate, with shallow ventral valve and strongly convex dorsal valve; ventral interior with well developed dental plate; dorsal interior with divided hinge plates; no cardinal process, and segments of hinge plate attached to median septum by supporting plates making short, small cruralium covered with growth of inner hinge plates.

C. congregata. Shimer and Shrock, Index Fossils (1944), Pl.118.

Camarotoechia: Shell with radiating and concentric markings; beaks on margin of shell; concentric markings weaker than radial markings; with sinus and fold; hinge line narrow (less than  $\frac{1}{3}$  of width); ribs of almost equal size throughout.

C. sp. LaRocque and Marple, Ohio Fossils (1955), p. 81, 99.



BR4a - Chonetes scitulus Hall

BRACHIOPODA

Chonetes: Generally semielliptical to semicircular in outline, large or small, concavo-convex in profile; hinge straight; posterior margin of ventral valve provided with oblique, hollow spines; ventral interior large and flabellate muscle field and more or less defined median septum.

C. scitulus: Small, about 12 mm wide and 6 mm long; sides rounded to subalate; five or six spines on each side of beak. Shimer and Shrock, Index Fossils (1944), Pl.134.

Chonetes: Shell with radiating markings; beaks on margin of shell; concentric markings weaker than radial markings; without sinus and fold; hinge line wide (more than  $\frac{1}{2}$  width of shell); adult shell less than one inch wide; small size distinctive.

C. sp. LaRocque and Marple, Ohio Fossils (1955), p.82,83,111.



BR4b - Chonetes coronatus (Conrad)

BRACHIOPODA

Chonetes: Generally semielliptical to semicircular in outline, large or small, concavo-convex in profile; hinge straight; posterior margin of ventral valve provided with oblique, hollow spines; ventral interior large and flabellate muscle field and more or less defined median septum.

C. coronatus. Shimer and Shrock, Index Fossils (1944), Pl.134.

Chonetes: Shell with radiating markings; beaks on margin of shell; concentric markings weaker than radial markings; without sinus and fold; hinge line wide (more than  $\frac{1}{2}$  width of shell); adult shell less than one inch wide; small size distinctive.

C. sp. LaRocque and Marple, Ohio Fossils (1955), p.82,83,111.



BR5 - Eunella sp.

BRACHIOPODA

Eunella: Small, compressed, ovate with strong dental plates in ventral valve; hinge plate short, attached to sides of valve by short plates; dorsal foramen large; plate uniting socket ridges short.  
E. sp. Shimer and Shrock, Index Fossils (1944), Pl. 143.



BR6 - Craniops patina

BRACHIOPODA

Craniops: Small, oval to subcircular in outline, both valves depressed, conical; ornamentation consisting of concentric lines; both valves with central muscular areas.  
C. sp. Shimer and Shrock, Index Fossils (1944), Pl. 109.

Craniops: Shell smooth or with concentric markings only; beak near center of shell; beaks near (less than 1/3 of shell) the margin.  
C. patina: LaRocque and Marple, Ohio Fossils (1955), p. 81.



Cyrtina: Spiriferoid, small to middle sized, costate, with hemipyramidal ventral valve having a long, often deformed interarea; small slightly convex dorsal valve with prominent median fold; delthyrium covered with a convex pseudodeltidium? bearing a large foramen near apex; ventral interior with spondylium, the median septum appearing as a ridge in spondylium; dorsal interior with spire like Spirifer and having complete jugum.

C. hamiltonensis: Triangular-subpyramidal; hinge wide; cardinal extremities often acuminate; length and width nearly equal; length of interarea often equal to length of dorsal valve, fold broad and subangular; five to eight costae on flanks. Shimer and Shrock, Index Fossils (1944), Pl.140.

Cyrtina: Shell with radiating and concentric markings; beaks on margin of shell; concentric markings weaker than radial markings; with sinus and fold; hinge line wide (more than 1/3 width); fold and sinus strong; ribs without fine radiating markings; one beak very large, with triangular area as high as half the width of shell or more under it. C. hamiltonensis. LaRocque and Marple, Ohio Fossils (1955), p.82.



Elytha: Transversely elliptical in outline; biconvex, valves subequal in depth; costate, with low rounded costae crossed by distant lamellae bearing one row of long double-barreled spines; ventral valve with strong dental plates and median septum; dorsal valve with strong socket plates supported by short septa; no median septum.

E. fimbriata. Shimer and Shrock, Index Fossils (1944), Pl.126.

Elytha: Shell with radiating and concentric markings; beaks on margin of shell; concentric markings weaker than radial markings; with sinus and fold; hinge line wide (more than 1/3 of inch); fold and sinus strong; ribs covered with fine radiating markings (really numerous spines).

E. fimbriata. LaRocque and Marple, Ohio Fossils (1955), p.82.



Leptaena: Cocavo-convex; valves strongly geniculated at front with posterior portion only slightly convex; costellate, valves often concentrically wrinkled; ventral valve with apical foramen, long palintrope; thickened margin to oval muscular area; dorsal valve with large bilobed cardinal process and thickened adductor field.

L. rhomboidalis: A name applied to most wrinkled members of genus throughout Devonian and of little stratigraphic value. Shimer and Shrock, Index Fossils (1944), Pl.132.

Leptaena: Shell with radiating and concentric markings; beaks on margin of shell; concentric markings stronger than radial markings; combination of strong concentric ridges and sharp downbending of shell. L. rhomboidalis. LaRocque and Marple, Ohio Fossils (1955), p.64, 81.

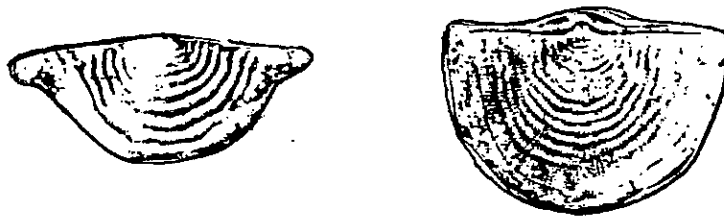

Megastrophia: Large; deeply concavo-convex; hinge completely denticulate; large costellae separate groups of smaller ones and all cancellated by radial concentric lines; ventral muscular field comparatively small; dorsal cardinal process bilobed, ponderous, adductor scars on elongate elevated platform.

M. concava: Large, alate, with hinge forming widest part; length four-fifths of hinge width; ventral valve very convex; costellae arranged in groups of fine ones separated by stronger ones, all cancellated by fine fila. Shimer and Shrock, Index Fossils (1944), Pl.130,131.

Megastrophia: Shell with radiating and concentric markings; beaks on margin of shell; concentric markings weaker than radial markings; without sinus and fold; hinge line wide (more than  $\frac{1}{2}$  width of shell); riblets of two sizes, one large alternating with many smaller ones. M.sp. LaRocque and Marple, Ohio Fossils (1955).

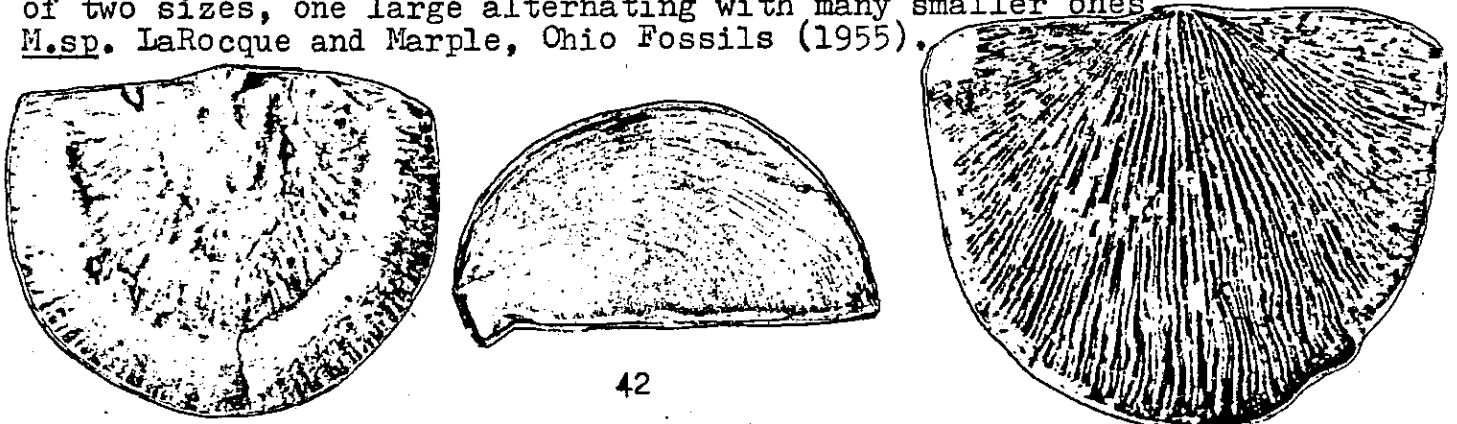

BR10b - Megastrophia hemisphaerica (Hall)

BRACHIOPODA

Megastrophia: Large; deeply concavo-convex; hinge completely denticulate; large costellate separate groups of smaller ones and all cancelled by raised concentric lines; ventral muscular field comparatively small; dorsal cardinal process bilobed, ponderous, adductor scars on elongate elevated platform.

M. hemisphaerica: Similar to *M. concava* but usually more convex with costellae nearly uniform. Shimer and Shrock, Index Fossils (1944), p.339.

Megastrophia: Shell with radiating and concentric markings; beak on margin of shell; concentric markings weaker than radial markings; without sinus and fold; hinge line wide (more than  $\frac{1}{2}$  inch width of shell); hinge line with fine tooth-like projections; tooth-like projections on entire hinge; riblets of two sizes, one large alternating with many smaller ones; like *Stropheodonta* but riblets arranged in characteristic pattern with two large ones and many smaller ones in between.

M. hemisphaerica. LaRocque and Marple, Ohio Fossils (1955), p.82,83.



BR11 - Nucleospira concinna (Hall)

BRACHIOPODA

Nucleospira: Small, subcircular, beak small; surface covered with short spines; ventral interior without dental plates; muscular field flabellate; median septum extending out from delthyrial cavity nearly to front margin; dorsal hinge plate recurved into ventral delthyrial cavity; jugum with long process extending almost to ventral valve.

N. concinna: Broadly elliptical in outline; valves deep. Shimer and Shrock (1944), Pl.127.

Nucleospira: Shell smooth or with concentric ornamentation only; shell as wide as long, or wider than long; surface covered with short spines.

N. sp. LaRocque and Marple (1955), p.64.



BR12 - Philhedra crenistriata (Hall)

BRACHIOPODA

Philhedra: Like Petrocrania in habit, profile, and outline but ornamented by elevated and marginally overlapping radial costellae; dorsal musculature the reverse of that of Petrocrania, the larger muscle scars occupying the center of the valve.

P. crenistriata. Shimer and Shrock, Index Fossils (1944), Pl.109.

Philhedra: Shell smooth or with concentric rings; beaks near center of shell; distinctive radiating ornamentation; like Craniops but has the distinctive ornamentation.

P. crenistriata. LaRocque and Marple, Ohio Fossils (1955), p.81.

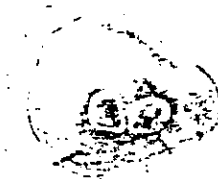

BR13 - Productella spinulicosta Hall

BRACHIOPODA

Productella: Concavo-convex, ventral valve provided with long spines; teeth on each side of delthyrium, and a short interarea; dorsal valve with erect lobate cardinal process, usually without spines.

P. spinulicosta: Semielliptical in outline with surface marked by strong concentric lines and several rows of interrupted spine bases; strongly wrinkled with four or five spines. Shimer and Shrock, Index Fossils (1944), Pl.135.





BR14 - Rhipidomella vanuxemi

BRACHIOPODA

Rhipidomella: Generally circular in earlier forms, becoming subtriangular in later ones; compressed biconvex, finely costellate; hinge very narrow; ventral interior with large flabellate muscular field; dorsal valve with thick brachial processes and large bilobed cardinal process.

R. sp. Shimer and Shrock, Index Fossils (1944), Pl.139.

Rhipidomella: Shell with radiating and concentric rings; beaks on margin of shell; concentric markings weaker than radial markings; without sinus and fold; hinge line short (less than  $\frac{1}{2}$  width of shell); radial markings very fine (more than 100 on one shell); valves are almost equal in thickness.

R. vanuxemi. LaRocque and Marple, Index Fossils (1955), p.66,100.

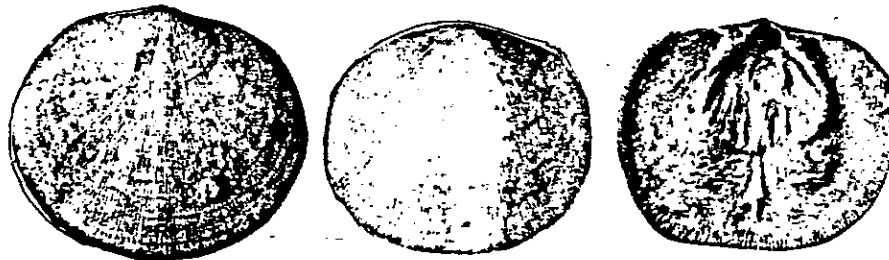

BR15 - Schizophoria propinqua

BRACHIOPODA

Schizophoria: Interior of dorsal valve like Pionodema but ventral having divergent diductor scars separated by an elevated adductor ridge; ventral valve generally concave at front; dorsal valve strongly convex; finely costellate.

S. sp. Shimer and Shrock, Index Fossils (1944), Pl.140.

Schizophoria: Shell with radiating and concentric markings; beaks on margin of shell; concentric markings than radial markings; with sinus and fold; hinge line wide (more than  $\frac{1}{3}$  of width); fold and sinus weak, practically absent in some specimens.

S. propinqua. LaRocque and Marple, Ohio Fossils (1955), p.82.

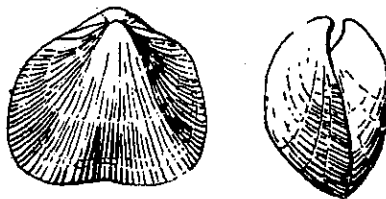

BR16 - Spirifer duodenarius(?)

BRACHIOPODA

Spirifer: Medium-sized to large, transverse, generally with hinge forming widest part; completely costate; dental plates stout; brachidium with many coils laterally directed; jugum incomplete; cardinal process a roughened area under beak.

S. sp. Shimer and Shrock, Index Fossils (1944), Pl. 124.

Spirifer: Snell with radiating and concentric markings; beaks on margin of shell; concentric markings weaker than radial markings; with sinus and fold; hinge line wide (more than  $1/3$  of width); fold and sinus strong; ribs without fine radiating markings; beaks with low triangular area under them; distinguished by its characteristic form; in side view each valve suggests a butterfly with outspread wings.

S. duodenarius(?). LaRocque and Marple, Ohio Fossils (1955), p.82,83.



BR17 - Stropheodonta demissa (Conrad)

BRACHIOPODA

Stropheodonta: Concavo-convex in profile, costellate to costate; pseudodeltidium fused with interarea; apical foramen sealed; ventral muscular area broadly flabellate; dorsal valve with bilobed cardinal process; hinge completely denticulate.

S. demissa: Width 43mm, length 37mm, subrectangular in outline, umbonal region strongly costellate, flanks and margins more finely costellate. Shimer and Shrock, Index Fossils (1944), Pl.131.

Stropheodonta: Shell with radiating and concentric markings; beaks on margin of shell; concentric markings weaker than radial markings; without sinus and fold; hinge line wide (more than  $1/2$  width of shell); adult shell more than one inch wide; hinge line with fine tooth-like projections; tooth-like projections on entire hinge; riblets more or less equal size.

S. sp. LaRocque and Marple, Ohio Fossils (1955), p. 82,83.

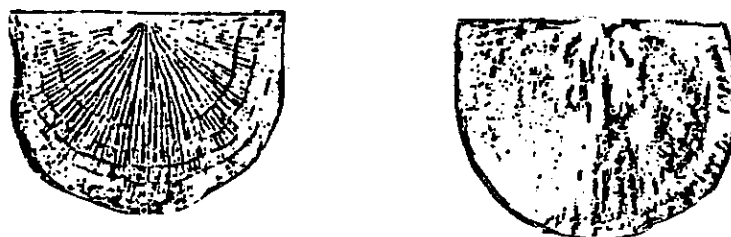

BR18 - Strophonella ampla (Hall)

BRACHIOPODA

Strophonella: Like Strophomena in profile, outline, and ornamentation but with a partly denticulate hinge.

S. ampla: Large; width up to 75 mm, length 50mm; subrectangular in outline; dorsal valve strongly convex anteriorly; muscular area of ventral valve large, flabellate with thickened margins. Shimer and Shrock, Index Fossils (1944), Pl.130.

Strophonella: Shell with radiating and concentric markings; beaks on margin of shell; concentric markings weaker than radial markings; without sinus and fold; hinge line wide (more than  $\frac{1}{2}$  width of shell); adult shell more than one inch wide; hinge line with tooth-like projections; tooth-like projections on part of hinge only; more than 40 ribs on each valve; wide hinge line.

S. sp. LaRocque and Marple, Ohio Fossils (1955), p.65.

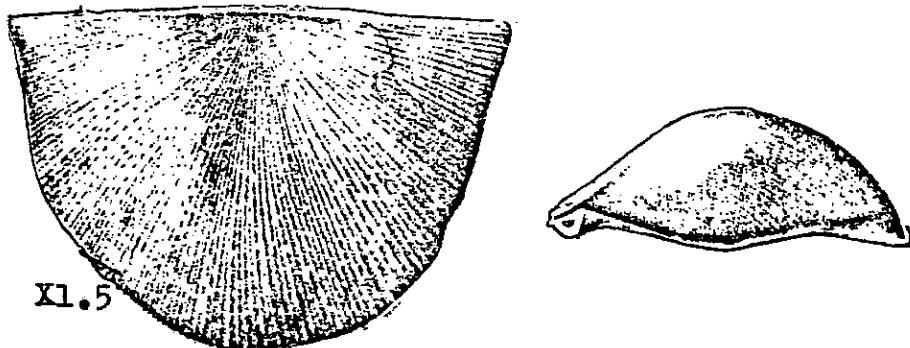

BR19 - Paraspirifer acuminatus (Conrad)

BRACHIOPODA

Paraspirifer: Large, with low, broad costae bifurcating near front of valve; fold carinate and sulcus deep, noncostate; entire surface covered with concentric undulating lines of tiny spines.

P. acuminatus: Large, anterolateral extremities narrowly rounded; hinge narrower than greatest shell width. Shimer and Shrock, Index Fossils (1944), Pl. 123.

P. acuminatus. LaRocque and Marple, Ohio Fossils (1955), p. 83.

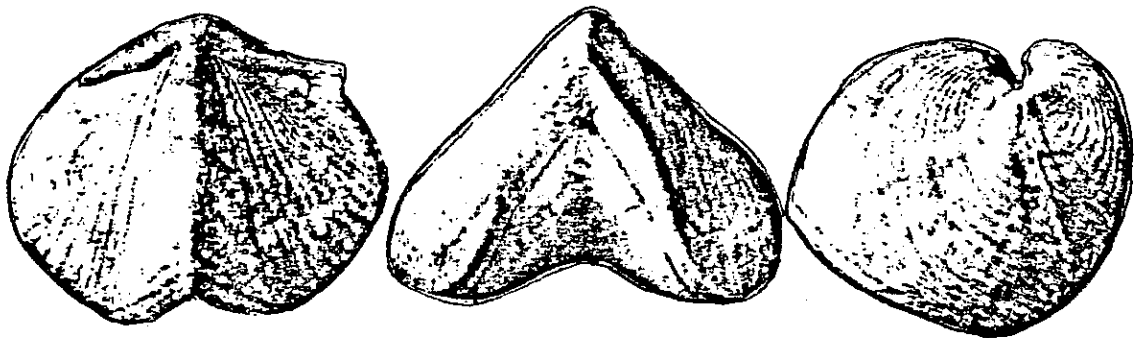

BR20 - Brachyspirifer audaculus (Conrad)

BRACHIOPODA

Brachyspirifer: Generally wide, with long ventral palintrope; costate, costae smooth; fold and sulcus smooth; ventral interior with strong dental plates; dorsal interior with short medium septum.

B. audaculus: Large, anterolateral extremities narrowly rounded; hinge narrower than greatest shell width. Shimer and Shrock, Index Fossils (1944), Pl.123.

B. audaculus. LaRocque and Marple, Ohio Fossils (1955), p.83.

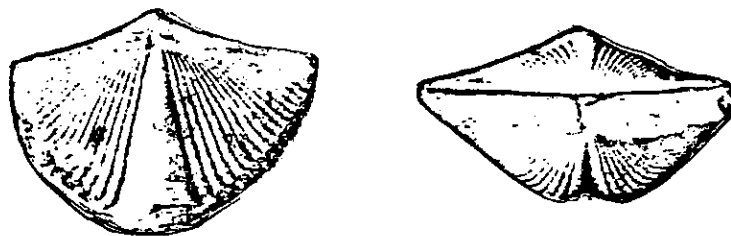

BR21 - Brevispirifer gregarius (Clapp)

BRACHIOPODA

Brevispirifer: Exterior ornamentation and interior like Mucrospirifer but valves very narrow.

B. gregarius: About 19 mm wide, beak strongly incurved; fold and sulcus without median costa. Shimer and Shrock, Index Fossils (1944), Pl.122.

B. gregarius. LaRocque and Marple, Ohio Fossils (1955), p.83.



Eodevonaria: Generally strongly convex chonetids with denticulate hinge and interior like Devonian Chonetes.

E. arcuata. Shimer and Shrock, Index Fossils (1944), Pl.135.



BR23a- Macrospirifer mucronatus (Conrad)

Macrospirifer: Much wider than long, cardinal extremities often mucronate; fold and sulcus unmodified or with a single costa in the sulcus; surface costate, lamellose.

M. mucronatus: Very wide, attaining 100 mm in width, but less than 25 mm in length; lateral extremities mucronate; fold low, sulcus narrow, usually bearing one more or less distinct costa. Shimer and Shrock, Index Fossils (1955), Pl.122.

M. macrospirifer. LaRocque and Marple, Ohio Fossils, p.83.

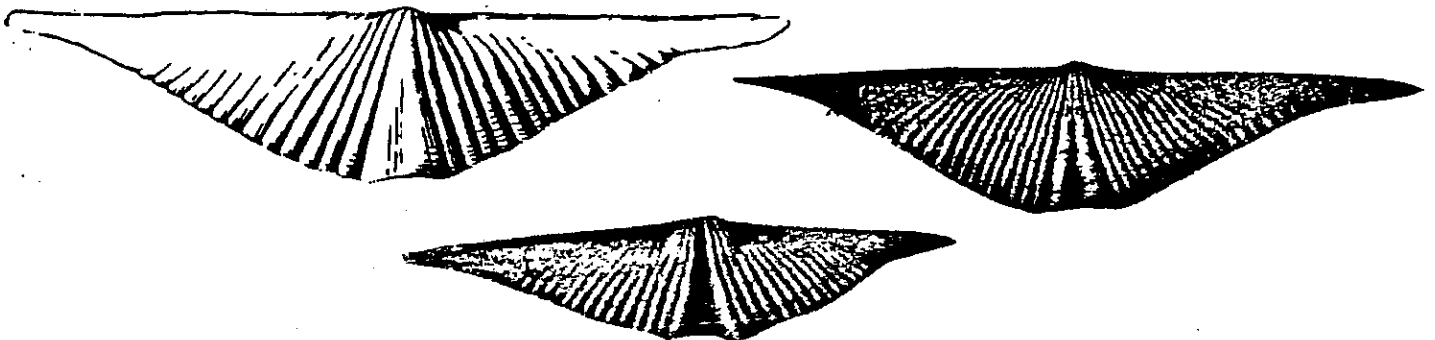

BR23b- Mucrospirifer consobrinus (Orbigny)

BRACHIOPODA

Mucrospirifer: Much wider than long, cardinal extremities often mucronate; fold and sulcus unmodified or with a single costa in the sulcus; surface costate, lamellose.

M. consobrinus: Alate, strongly lamellose; fold narrow, flattened, with a deep longitudinal furrow; sulcus with a strong costa; flanks marked by 8-12 costae. Shimer and Shrock, Index Fossils (1944), Pl. 122.

M. consobrinus. LaRocque and Marple, Ohio Fossils (1955), p.83.



G1 - Acanthonema newberryi (Meek)

GASTROPODA

Acanthonema: High spired shells with nearly straight outer lip; nucleus smooth, orthostrophic; base rounded, seemingly with minute umbilicus; ornamentation, one or more revolving ridges.

A. newberryi. Shimer and Shrock, Index Fossils (1944), Pl.195.

Acanthonema: Height of shell greater than its length; aperture more than 1/3 of height; shell keeled; underside of shell rounded; small with keeled whorls and rounded base.

A. newberryi. LaRocque and Marple, Ohio Fossils (1955), p.87.

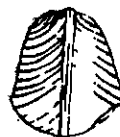

G2 - Bembexia adjutor (Hall)

GASTROPODA

Bembexia: Turbinate shells of moderate size with subangular whorls and a concave selenizone lying between two sharp revolving carinae on periphery; umbilicus minute or wanting; usually one or two faint revolving ridges on upper whorl surface and sometimes another below selenizone; ornamentation, transverse growth lines sometimes fasciculating into nodes near upper suture and where they cross revolving ridges and sometimes revolving lirae.

B. adjutor. Shimer and Shrock, Index Fossils (1944), Pl.184.

Bembexia: Height and width of shell almost equal; whorls keeled; strongest keel at middle of whorls; strong middle keel with finer ones above and below it.

B. adjutor. LaRocque and Marple, Ohio Fossils (1955), p.87.



G3 - Coelocaulus macrospira (Hall)

GASTROPODA

Coelocaulus: Very high spired and many whorled shells with narrow umbilicus and deep, V-shaped sinus in outer lip which culminates subangularly; apex of sinus generates a broad, sometimes indistinct selenizone on whorl face.

C. macrospira, Shimer and Shrock, Index Fossils (1944), Pl.186.

Coelocaulus: Height of shell greater than its width; aperture less than  $1/3$  of its height; whorls nearly flat; long thin shell; flat-sided whorls.

C. sp. LaRocque and Marple, Ohio Fossils (1955), p.67,87.

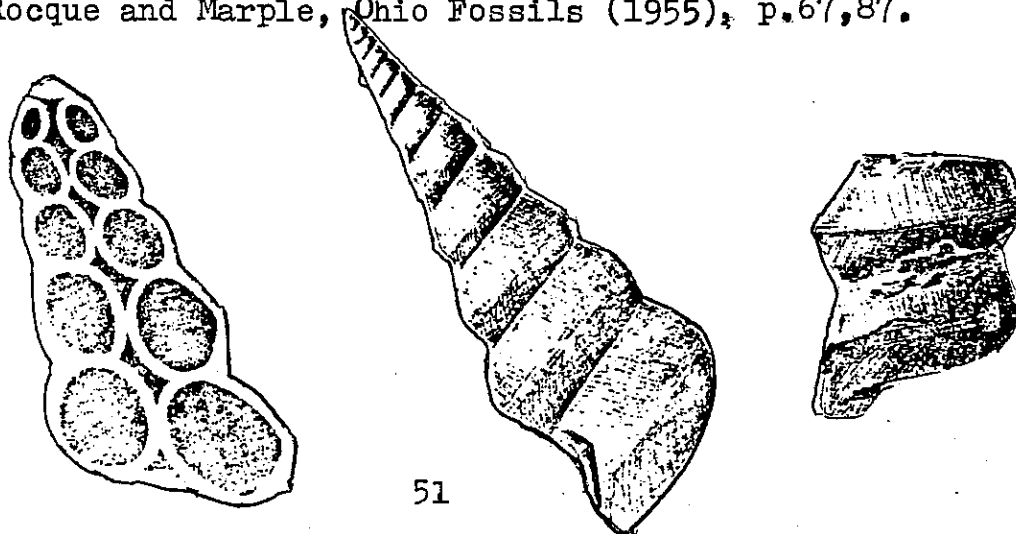

G4 - Elasmonema bellatulum (Hall)

GASTROPODA

Elasmonema: Turbinate shells with shallow sutures; outer lip oblique and sometimes slightly sinuous; whorls usually flatly arched but sometimes shouldered; base rounded or flatly rounded with narrow umbilicus; ornamentation, transverse lirae.

E. bellatulum. Shimer and Shrock, Index Fossils (1944), Pl.192.

Elasmonema: Height and width of shell almost equal; whorls not keeled; aperture less than  $\frac{1}{2}$  the height of shell.

E. bellatulum. LaRocque and Marple, Ohio Fossils (1955), p.87.

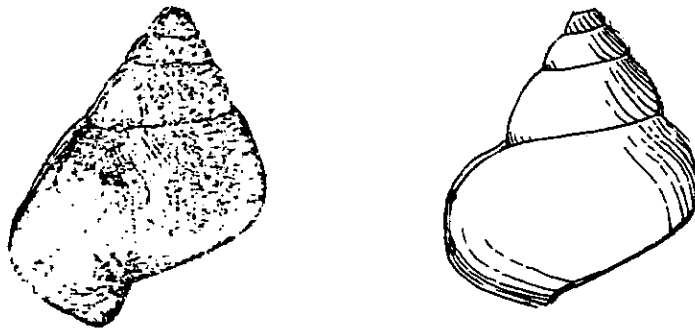

G5 - Isonema humile Meek and Worthen

GASTROPODA

Isonema: Somewhat lenticular, turbinata shells with deeply embracing whorls and a sharply rounded periphery; outer lip straight and oblique; base flatly arched, with thickened parietal inductura covering umbilical region; ornamentation, fine, often fasciculated transverse lirae.

I. humile. Shimer and Shrock, Index Fossils (1944), Pl.193.

Isonema: Height of shell less than its width; whorls not keeled; umbilicus open; base is flat and sunken.

I. humile. LaRocque and Marple, Ohio Fossils (1955), p.88.

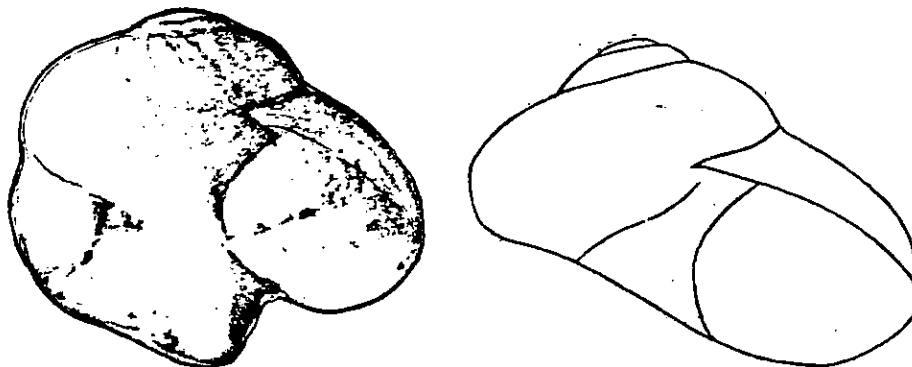



G6 - Loxonema hamiltoniae Hall

GASTROPODA

Loxonema: High spired shells with U-shaped sinus in outer lip; nucleus smooth, orthostropic; base without umbilicus; ornamentation, growth lines or transverse costae extending into base.

L. hamiltoniae. Shimer and Shrock, Index Fossils (1944), Pl.186.

Loxonema: Height of shell greater than its width; aperture less than  $1/3$  of the height; whorls strongly rounded, giving the spire the appearance of a string of beads.

L. sp. LaRocque and Marple, Ohio Fossils (1955), p.87.



G7 - Mourlonia lucina (Hall)

GASTROPODA

Mourlonia: Turbinate shells with shallow sinus in the rather oblique outer lip culminating at rounded periphery in a moderately deep slit which generates selenizone; whorls rounded, embracing almost to selenizone; base rounded, with or without a narrow umbilicus; ornamentation, rather strong transverse lirae, in some species crossed by fine revolving lirae.

M. lucina. Shimer and Shrock, Index Fossils (1944), Pl.184.

Mourlonia: Height of shell less than its width; whorls keeled; lip touching previous whorl; shell tightly coiled; spire elevated above level of whorl; base of shell rounded.

M. lucina. LaRocque and Marple, Ohio Fossils (1955), p.88.

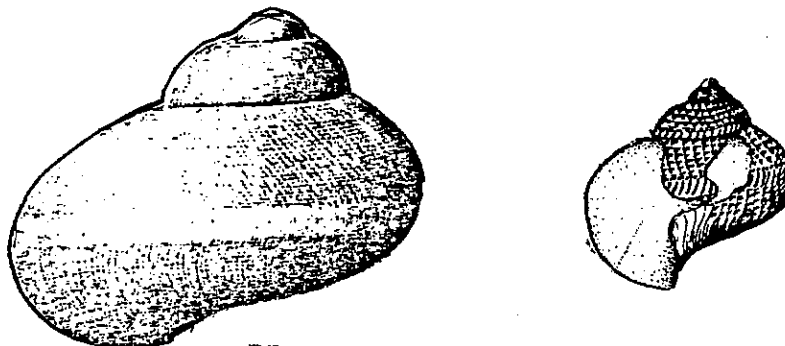

G8 - Murchisonia desiderata Hall

GASTROPODA

Murchisonia: High spired, many whorled shells with rather deep sinus in outer lip culminating at about midwhorl in a short slit which generates selizone; whorls rounded to subangular; base rounded, without umbilicus, often set off by an obscure revolving angulation; ornamentation, commonly growth lines alone but in some species elaborated by various nodes and revolving features.

M. desiderata. Shimer and Shrock, Index Fossils (1944), Pl.186.

Murchisinia: Height of shell greater than its width; aperture less than 1/3 of height; whorls keeled or angled; like Coelocaulus and Loxonema, but whorls are keeled.

M. sp. LaRocque and Marple, Ohio Fossils (1955), p.87.

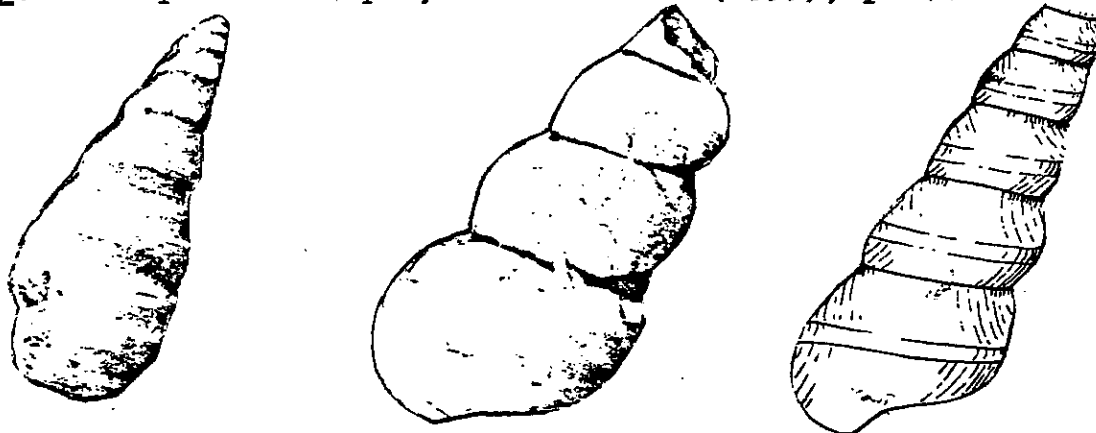

G9 - Naticonema lineata (Conrad)

GASTROPODA

Naticonema: Naticiform shells similar to Platyceras, but with columellar lip flattened and excavated; ornamentation, fine revolving lirae and growth lines.

N. lineata. Shimer and Shrock, Index Fossils (1944), Pl.194.

Naticonema: Height of shell less than its width; whorls not keeled; umbilicus closed; like Isonema but has rounded base and different ornamentation.

N. lineata. LaRocque and Marple, Ohio Fossils (1955), p.89.

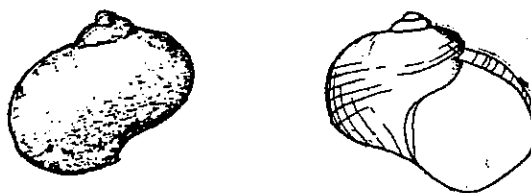

G10 - Naticopsis sp.

GASTROPODA

Naticopsis: Neritiform to naticiform shells with large final whorl and nearly straight but oblique outer lip; base without umbilicus; parietal inductura thickened and in most species extended and flattened in plane of aperture, sometimes striated; ornamentation, growth lines alone, often fasciculate just below upper structure; operculum calcareous, nonspiral.

N. sp. Shimer and Shrock, Index Fossils (1944), Pl.194.

Naticopsis: Height and width of shell almost equal; whorls not keeled; aperture more than  $\frac{1}{2}$  the height of the shell; spire very low; growth lines fine; aperture is bigger; growth lines are very fine (if preserved); shell is very thick.

N. sp. LaRocque and Marple, Ohio Fossils (1955), p.87.



G11 - Palaeotrochus kearneyi

GASTROPODA

Palaeotrochus: None. Shimer and Shrock (1944),

Palaeotrochus: Height of shell greater than its width (but not much); aperture more than  $\frac{1}{3}$  of height; shell keeled; underside of shell almost flat; top-shaped with strong basal keel; coarse growth lines. P. kearneyi. LaRocque and Marple, Ohio Fossils (1955), p.87.

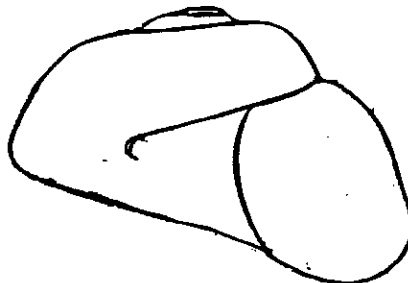

G12 - Platyceras dumosum (Conrad)

GASTROPODA

Platyceras: Naticiform to horn-shaped shells characterized by irregularities of growth reflecting irregularities of substratum to which shell was fixed during much of its life; shell is thin and apertural margin is thin without fixed physiological modifications; shell resists solution fairly well and hence is often well preserved; ornamentation includes fine revolving and transverse elements and in some species coarse hollow spines.

P. dumosum. Shimer and Shrock, Index Fossils (1944), Pl.193.

Platyceras: Height of shell less than its width; whorls keeled; distinctive shape, due mainly to rapid increase in size of whorls; external ornamentation varies from nearly smooth shells to forms with knobs and spines which may be half the diameter of the shell or more; lip is detached from last whorl in most specimens.

P. dumosum, LaRocque and Marple, Ohio Fossils (1955), p.88.

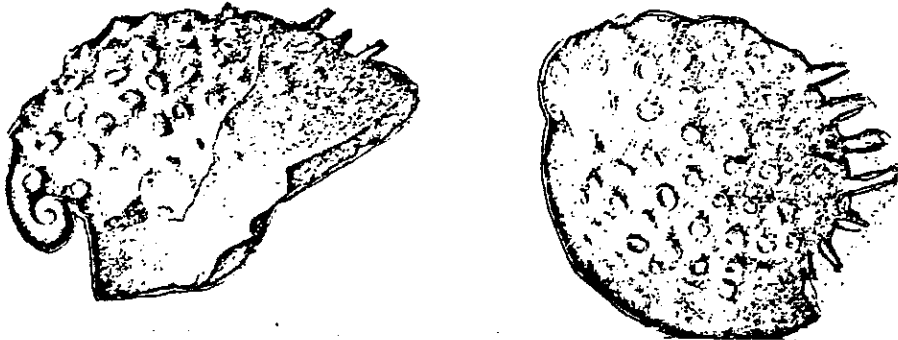

G13 - Pleuronotus decewi (Billings)

GASTROPODA

Pleuronotus: Discoidal shells with depressed spire and wide umbilicus; whorls subangularly shouldered; a deep V-shaped sinus in outer lip culminating at crest of angulation in a short notch-like which generates selenizone; earlier whorls partitioned; ornamentation, growth lines.

P. decewi. Shimer and Shrock, Index Fossils (1944), Pl.189.

Pleuronotus: Height of shell less than its width; whorls keeled; lip touching previous keel; shell tightly coiled; spire sunken below level of whorls squarish in cross section, even internal molds; surface has no bead-like ornamentation.

P. decewi. LaRocque and Marple, Ohio Fossils (1955), P.88.

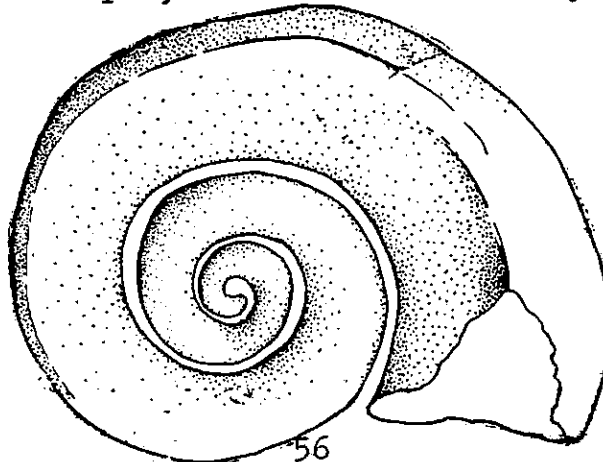

G14 - Porcellia sciota

GASTROPODA

Porcellia: None. Shimer and Shrock, Index Fossils (1944).

Porcellia: Height of shell less than its width; whorls keeled; lip touching previous keel; shell tightly coiled; spire sunken below level of whorls; keel small, numerous, regular, beaded; upper ones and lower ones scalloped; row of wart-like bumps with fine, crowded axial and spiral ridges, which give appearance of beadwork.  
P. sciota. LaRocque and Marple, Ohio Fossils (1955), p.88.

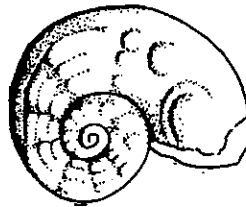

G15 - Ptychospirina varians (Hall)

GASTROPODA

Ptychospirina: Naticiform to turbinate shells very similar to Platyceras, but with apertural margins complete and unbroken and apertures obliquely elongated; occasional irregularities of growth attest a habit of fixation; ornamentation, usually transverse lirae or growth lines.  
P. varians. Shimer and Shrock, Index Fossils (1944), Pl.194.

Ptychospirina: Height and width of shell almost equal; whorls not keeled; aperture more than  $\frac{1}{2}$  height of shell; spire high; growth lines coarse.  
P. varians. LaRocque and Marple, Ohio Fossils (1955), p.87.

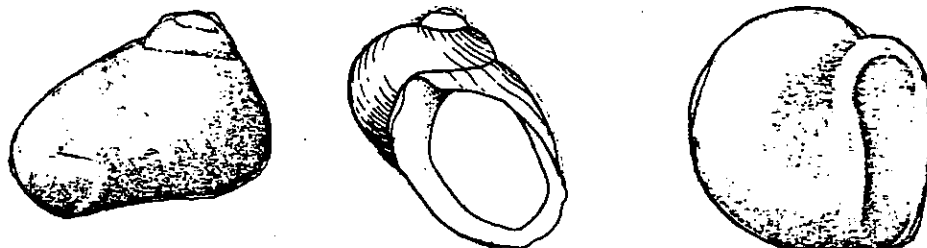

G16 - Soleniscus hebe

GASTROPODA

Soleniscus: Fusiform shells with moderately high spire and siphonal channel at base of columella; inductura seemingly confined to lower part of inner lip and bearing two folds which are visible only when aperture is broken; lower (siphonal) fold obscure and near base while upper fold close above it is more strongly developed; base tapering, without umbilicus; ornamentation, fine growth lines.

S. sp. Shimer and Shrock, Index Fossils (1944), Pl.196.

Soleniscus: Height of shell greater than its width; aperture more than 1/3 of its height; shell not keeled; spindle-shaped; aperture is very narrow at top.

S. hebe. LaRocque and Marple, Ohio Fossils (1955), p.87.



G17 - Turbonopsis shumardi (Hall)

GASTROPODA

Turbonopsis: Large turbinate shells with oblique, convex outer lip and conspicuous rounded carina around periphery; base rounded, without an umbilicus; inner lip thickened and channeled; ornamentation, growth lines and prominent, oblique knoblike ridges crossing shoulder angle.

T. shumardi. Shimer and Shrock, Index Fossils (1944), Pl.194.

Turbonopsis: Height of shell less than its width; whorls keeled; lip touching whorl; shell tightly coiled; spire elevated above level of whorl; resembles Palaeotrochus, but base is not flattened, keel is higher on whorl, and upper part of whorl has a row of wrinkle-like bumps.

T. shumardi. LaRocque and Marple, Ohio Fossils (1955), p.88.

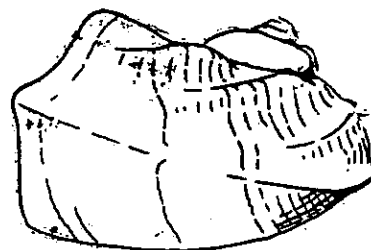
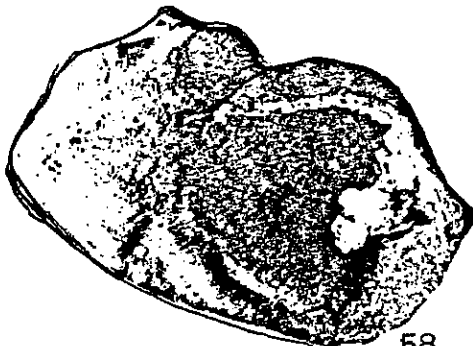

T1 - Tentaculites scalariformis Hall

TENTACULITES

Tentaculites: Shell straight or slightly curved; elongate-conical terminating posteriorly either acutely or in a bulb; cross section circular; surface with strong transverse rings closely arranged near apex and more distant and stronger near mouth; fine transverse and rarely longitudinal striae present; apical portion often filled with calcareous material or transversely septate.

T. scalariformis: Differs from T. bellus in the more obtuse annulations of distal portion, with narrower interspaces, and in more rapidly narrowing apical portion. Shimer and Shrock, Index Fossils (1944), Pl.214.

Tentaculites: Small, conical; distinctive rings on shell; looks like a small wood screw, but markings are not spiral but are circular.  
T. scalariformis. LaRocque and Marple, Ohio Fossils (1955), p.89.

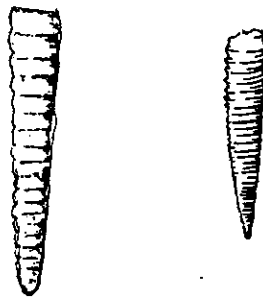

Pl - Aviculopecten cleon Hall

PELECYPODA

Aviculopecten: Pectiniform, inequilateral, inequivalve, with right valve usually less convex than left; hinge line straight with both anterior and posterior ears; surface usually radially sculptured; a single oblique, subcentral resilifer beneath each beak; teeth absent; palial line simple.

A. cleon. Shimer and Shrock, Index Fossils (1944), Pl.159.

Aviculopectin: Height and length of shell approximately equal; length less than 1.5 times the height; surface with concentric and radiating ornamentation; shell with two well developed wings; ribs numerous and subequal; shell not oblique; closest thing to scallop.

A. sp. LaRocque and Marple, Ohio Fossils (1955), p.84, 114.

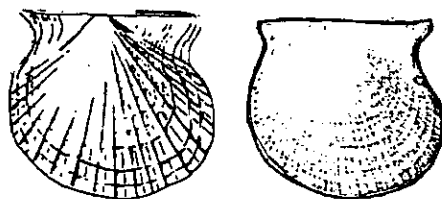

P2 - Conocardium cuneus (Conrad)

PELECYPODA

Conocardium: Very inequilateral; anterior side short, truncated and flattened laterally but produced along hinge line into beak-like appendage; this appendage, however, is usually broken away, leaving a round hole in the flat anterior view; posterior side extended and gaping in lateral view; beaks prominent and strongly curved; hinge line long; umbonal ridge prominent, outlining the flat anterior side; surface marked by concentric striae and usually by radiating plications which crenulate the basal margin; there is often an expansion of the shell extending anteriorly from the entire periphery of the umbonal ridge.

C. cuneus. Shimer and Shrock, Index Fossils (1944), Pl.151.

Conocardium: Length of shell 1.5 times or more than 1.5 times the height; strong ribs on entire surface of shell; surface with strong radiating ribs; hood is often preserved in specimens.

C. cuneus. LaRocque and Marple (1955), p.84.

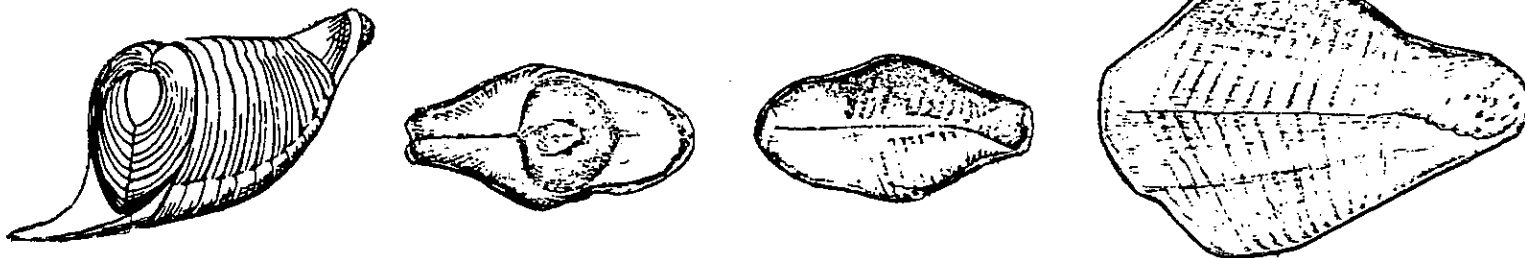

P3 - Modiomorpha concentrica (Conrad)

PELECYPODA

Modiomorpha: Subovate, widest posteriorly, crossed obliquely from beak to base by a depression constricting the basal margin; beaks small compressed; surface bearing rugose or undulating concentric striae; hinge with strong wedge-shaped tooth in left valve and corresponding cavity in right; no lateral teeth present; ligament external, attached to thickened shell margin, which is often longitudinally grooved for its reception; pallial line simple.

M. concentrica. Shimer and Shrock, Index Fossils (1955), Pl.164.

Modiomorpha: Length of shell 1.5 times or more than 1.5 times the height; surface with concentric ornamentation only; similar to present day river clams; shell swollen at end away from beak; lacks internal ridge.

M. concentrica. LaRocque and Marple, Ohio Fossils (1955), p.85.





P4 - Paracyclas elliptica Hall

PELECYPODA

Paracyclas: Suborbicular, thin-shelled, with small and low beaks and short hinge line; posterior portion near beaks more or less defined by an oblique furrow, sometimes with posterior hinge extremity almost winged; surface concentrically striated, striae often ridgelike; lunule absent; ligament set in deep groove; pallial line simple.

P. elliptica. Shimer and Shrock, Index Fossils (1944), Pl.168.

Paracyclas: Height and length of shell approximately equal; length less than 1.5 times the height; surface smooth or with concentric ornamentation only; round clam; almost round in outline; has sharp, closely spaced concentric ridges.

P. elliptica. LaRocque and Marple, Ohio Fossils (1955), p.85.



P5 - Actinoptera boydi (Conrad)

PELECYPODA

Actinoptera: Inequivalve, oblique, thin; anterior muscle scar faint or absent; pallial line simple; differs from Pterinea in lacking a broad striated ligament area, and strong cardinal and lateral teeth.

A. boydi: Ear and wing less defined and body of shell less oblique than in A. decussata; has numerous sharp radii. Shimer and Shrock, Index Fossils (1944), Pl.152.



P6 - Sanguinolites sanduskiensis

FELECYPODA

Sanguinolites: "Sphenotus" in Shimer and Shrock, Index Fossils (1944).

Sanguinolites: Length of shell 1.5 times or more than 1.5 times the height; surface with concentric ornamentation only; shell not swollen at one end; has closely spaced concentric ridges.

S. sanduskiensis. LaRocque and Marple, Ohio Fossils (1955), p.85.

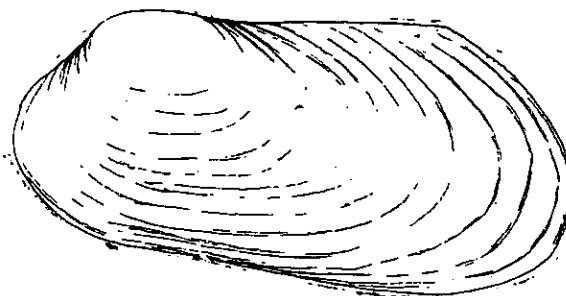

P7 - Schizodus appressus

FELECYPODA

Schizodus: Shell thin, trigonal, often tending toward quadrate, longest posteriorly; right valve with two smooth cardinal teeth, left with three; surface smooth or concentrically striated; two muscle impressions, anterior one with small radial buttress; pallial line simple. S. sp. Shimer and Shrock, Index Fossils (1944), Pl.159.

Schizodus: Height and length of shell approximately equal; surface smooth or with concentric ornamentation only; shell elongate in outline; shell without internal ridge; squarish outline; evenly convex shell; thicker in region of beak.

S. appressus. LaRocque and Marple, Ohio Fossils (1955), p.85.

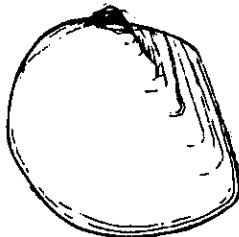



C1 - Acleistoceras hyatti Whitfield

CEPHALOPODA

Acleistoceras: Conch nearly straight, ventral outline more convex than dorsal apertural outline distinctly triangular; siphuncular segments nummuloidal, with strongly convex lateral outline but strongly flattened at top and bottom in direction parallel to septa and overlapping in stairlike manner; siphuncle endogastric. Nautiloid.  
A. hyatti. Shimer and Shrock, Index Fossils (1944), Pl.229.

Acleistoceras: Curved shell; widest about middle of living chamber; narrower at aperture.  
A. sp. LaRocque and Marple, Ohio Fossils (1955), p.90.

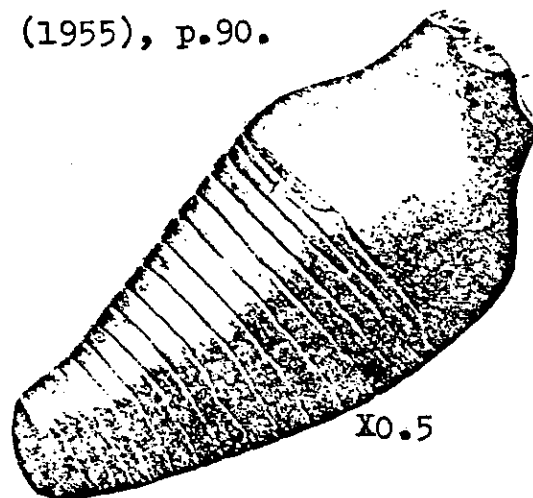

C2 - Bactrites arkonensis Whiteaves

CEPHALOPODA

Bactrites: Conch long, straight, slender, circular elliptical in section; aperture with hyponomic sinus on siphonal side of conch; at maturity each suture forms a small, prominent, V-shaped ventral lobe; lateral and dorsal portions of sutures essentially straight or with shallow lateral lobes and dorsal saddle; septa directly transverse to conch axis, or slightly oblique thereto; siphuncle ventral and marginal. Ammonoid.

B. arkonensis. Shimer and Shrock, Index Fossils (1944), Pl.231.

Bactrites: Shell smooth; shell small, about  $\frac{1}{2}$  inch in diameter; straight; septa have wavy edges; one of earliest ammonoids.

B. arkonensis. LaRocque and Marple, Ohio Fossils (1955), p.90.



C3 - Centroceras ohioense

CEPHALOPODA

Centroceras: Cyrtoceracones and gyroceracones similar to Halloceras, but larger and with coarser, crenulated bands often expanded into spoutlike, spinous processes, which may form coarse, longitudinal ridges; siphuncle ventral, less nummuloidal, and larger than Halloceras. Nautiloid.

C. sp. Shimer and Shrock, Index Fossils (1944), Pl.223.

Centroceras: Shell coiled; whorls touching; umbilicus wide; distinguished by a row of bumps (tubercles) on the outer edge of whorl.

C. ohioense. LaRocque and Marple, Ohio Fossils (1955), p.90.

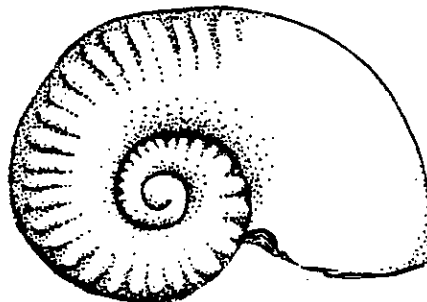

C4 - Gigantoceras inelegans (Meek)

CEPHALOPODA

Gigantoceras: Gyroseracones with stout volutions of compressed elliptical form, with long living chamber; siphuncle large, nummuloidal, empty, near center; includes largest known nautiloid shells. Nautiloid.  
G. inelegans. Shimer and Shrock, Index Fossils (1944), Pl.228.

Gigantoceras: Shell coiled; whorls touching; umbilicus wide; entire whorl smooth.

G. inelegans. LaRocque and Marple, Ohio Fossils (1955), p.91

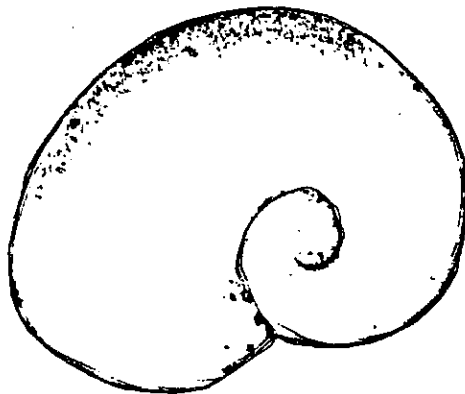

C5 - Nassauoceras seminodosus

CEPHALOPODA

Nassauoceras: None. Shimer and Shrock, Index Fossils (1944).

Nassauoceras: Shell coiled; whorls touching; umbilicus is wide; outer edge of whorl smooth; row of tubercules on top of whorls.

N. seminodosus. LaRocque and Marple, Ohio Fossils (1955), p.90.

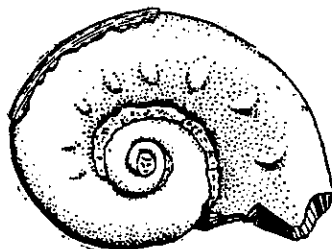

C6 - Nephriticerina metula

CEPHALOPODA

Nephriticerina. None. Shimer and Shrock, Index Fossils (1944).

Nephriticerina: Shell of few whorls; whorls not touching; whorls expand very rapidly.

N. metula. LaRocque and Marple, Ohio Fossils (1955), p.91.



C7a - Ormoceras winchelli

CEPHALOPODA

Ormoceras: Similar to actinoceroid orthocone in which siphuncles usually are large, compared with conch diameter; siphuncular interior more or less filled with calcareous deposits; septal necks evenly curved with siphonal deposits in phragmocone.

O. sp. Shimer and Shrock, Index Fossils (1944), Pl.227.

Ormoceras: Shell straight, septal edges straight; a nautiloid, and much larger than Bactrites; shell more than  $\frac{1}{2}$  inch in diameter.

O. winchelli. LaRocque and Marple, Ohio Fossils (1955), p.90.

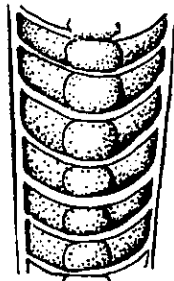

C7b - Ormoceras allumettense (Billings)

CEPHALOPODA

Ormoceras: Similar to actinoceroid orthocone in which siphuncles usually are large, compared with conch diameter; siphuncular interior more or less filled with calcareous deposits; septal necks evenly curved with siphonal deposits in phragmocone.

O. allumettense. Shimer and Shrock, Index Fossils (1944), Pl.227.

Omoceras: Shell straight, septal edges straight; a nautiloid, and much larger than Bactrites; shell more than  $\frac{1}{2}$  inch in diameter.

O. sp. LaRocque and Marple, Ohio Fossils (1955), p.90.



C8 - Ryticeras cyclops

CEPHALOPODA

Ryticeras: Cyrtoceracones and gyroceracones similar to Halloceras, but larger and with coarser, crenulated bands often expanded into spoutlike, spinous processes, which may form coarse, longitudinal ridges; siphuncle ventral, less nummuloidal, and larger than Halloceras.

R. sp. Shimer and Shrock, Index Fossils (1944), Pl.222.

Ryticeras: Loosely coiled shell; whorls do not touch; whorls expanding slowly; some have frill-like expansions of shell; when shell cut through frills look like spines.

R. cyclops. LaRocque and Marple, Ohio Fossils (1955), p.91.

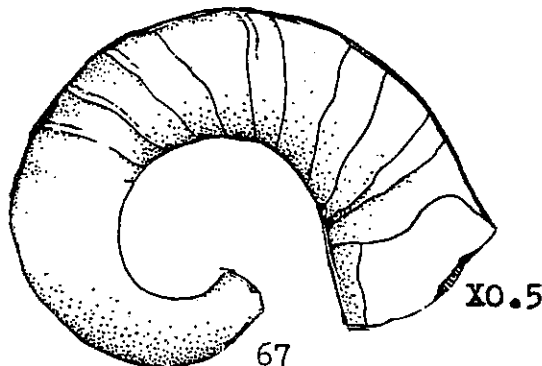

C9 - Spyroceras thoas (Hall)

CEPHALOPODA

Spyroceras: Conchs crossed transversely by strong, sharply defined, and rather distant annulations; vertical striae very fine, closely crowded; no corresponding fine transverse striae; lineate group with vertical markings of equal strength; bilineate with numerous fine vertical striae crossed by about same number of fine transverse striae; scalariform group has relatively distant vertical ribs crossed by distinct and relatively large transverse raised lines; structure of siphuncle not well known.

S. thoas. Shimer and Shrock, Index Fossils (1944), Pl.221.

Spyroceras: Straight nautiloids; series of ring-like expansions and contractions make shell distinctive.

S. thoas. LaRocque and Marple, Ohio Fossils (1955), p.90.

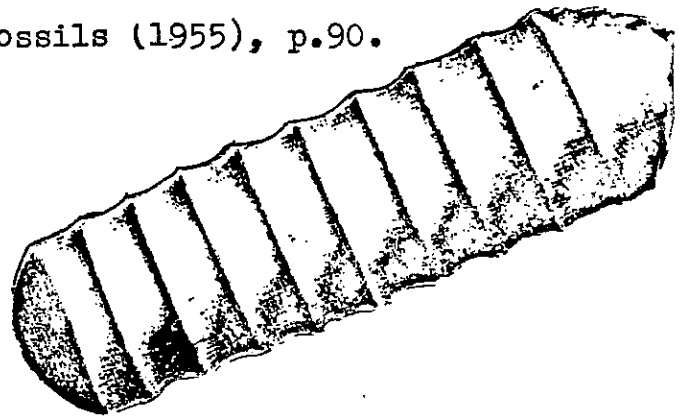

C10 - Tornoceras uniangulare (Conrad)

CEPHALOPODA

Tornoceras: Conch ammoniticonic, subdiscoidal or sublenticular; whorls compressed; flattened laterally, impressed dorsally, and rounded, subangular or flattened ventrally; umbilicus closed, or open and funnel-shaped; growth lines sinuous, forming sinuses on ventral and lateral sides of conch; at maturity each external suture forms a small V-shaped ventral lobe, and on each side of it a ventrolateral saddle.

T. uniangulare. Shimer and Shrock, Index Fossils (1944), Pl.231.

Tornoceras: Shell coiled; whorls touching; umbilicus very narrow; coiled ammonoid with narrow almost closed umbilicus; other coiled cephalopods are nautiloids.

T. uniangulare. LaRocque and Marple, Ohio Fossils (1955), p.90.

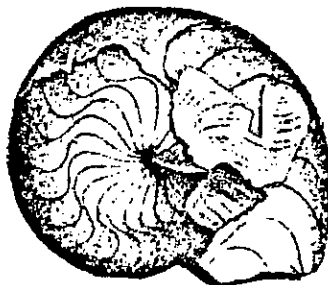



C11 - Tylorthoceras ohioense (Whitfield)

CEPHALOPODA

Tylorthoceras: Orthoceroid, but with a series of elongate tubercles on one side, which appear to represent an interrupted series of elongate openings in the living chamber, progressively closed by shelly deposits.

T. ohioense. Shimer and Shrock, Index Fossils (1944), Pl.219.

Tylorthoceras: Straight and smooth except for a row of tubercles on one side of shell.

T. ohioense. LaRocque and Marple, Ohio Fossils (1955), p.90.

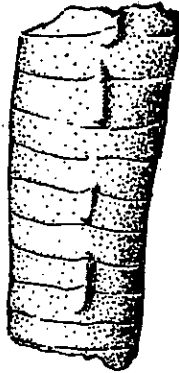

C12 - Huronia bigsbyi Stokes

CEPHALOPODA

Huronia: Conch with large siphuncles, segments of which tend to take short, inverted pestles, the annulations forming upper third or two-fifths of segment lengths; typically, lateral outlines of lower and middle parts tend to be about vertical, but in some species these segments contract conspicuously toward their lower ends, so that their outlines become oblique. Nautiloid.

H. bigsbyi. Shimer and Shrock, Index Fossils (1944), Pl.227.

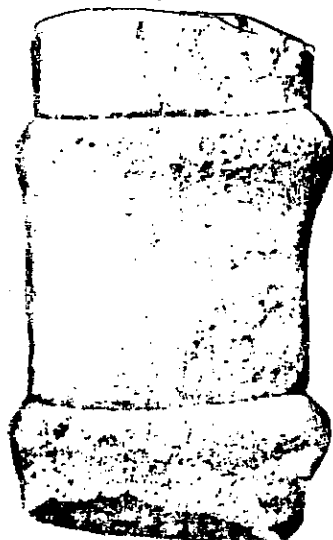

C13 - Orygoceras cornuoryx (Whitfield)

CEPHALOPODA

Orygoceras: Orthocones with subcircular or oval section; annulations only internal; siphuncle eccentric and tubular. Nautiloid.

O. cornuoryx. Shimer and Shrock, Index Fossils (1944), Pl.217.

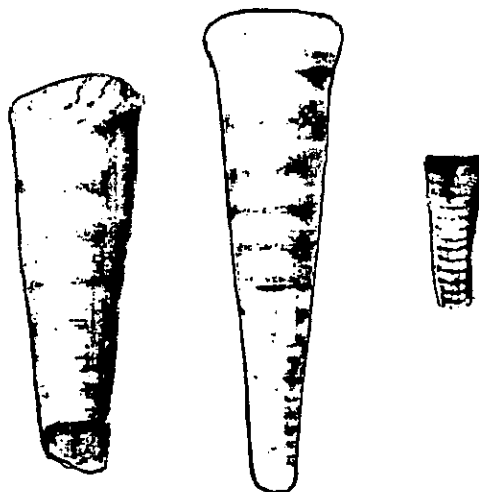

TR1 - Anchiopsis anchiops (Green)

TRILOBITA

Anchiopsis: Like Synphoria, with cephalon short and wide, glabellar lobes confluent and highly elevated distally, second and third pairs of lateral furrows represented by rounded pits; pygidium triangular, with short, triangular, upturned spines, and with about 15 axial annulations.

A. anchiops. Shimer and Shrock, Index Fossils (1944), Pl.274.

Anchiopsis: Cheek spines; a central neck spine; terminal tail spine; some specimens quite large.

A. anchiops. LaRocque and Marple, Ohio Fossils (1955), p.92.

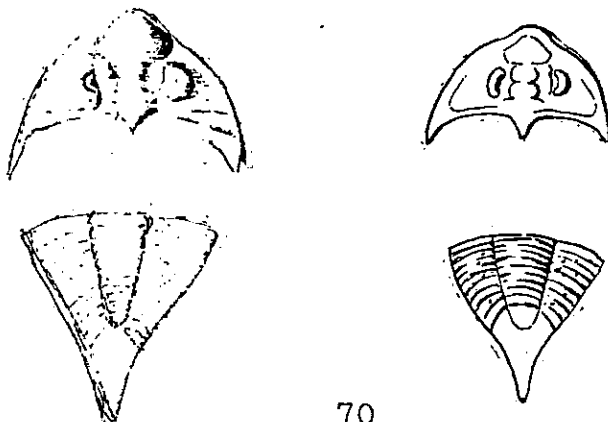

TR2 - Coronura aspectans (Conrad)

TRILOBITA

Coronura: Like Synphoria, except that pygidium has numerous lateral spines and a crescentic, spinose terminus.

C. aspectans. Shimer and Shrock, Index Fossils (1944), Pl.274.

Coronura: Grows very large; has cheek spines, but no central neck spine; front margin of head not fluted; central part of head is lobed and bulges out in front; tail has many spines, two on each end of most segments, none terminal.

C. sp. LaRocque and Marple, Ohio Fossils (1955), p.92.

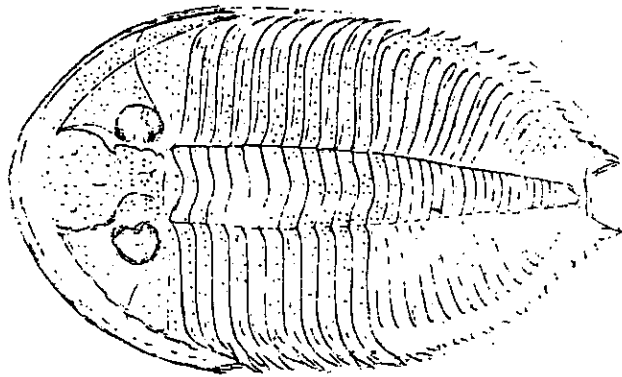

TR3 - Odontocephalus sp.

TRILOBITA

Odontocephalus: Like Synphoria, except that cephalic border has distally coalesced spines in front of glabella, and pygidium has a crescentic terminus of two spines.

O. sp. Shimer and Shrock, Index Fossils (1944), Pl.273.

Odontocephalus: Has cheek spines but no central neck spine; two tail spines are on sides, not terminal; central part of head is lobed, and bulges out in front; flutings on head distinctive.

O. sp. LaRocque and Marple, Ohio Fossils (1955), p.92.

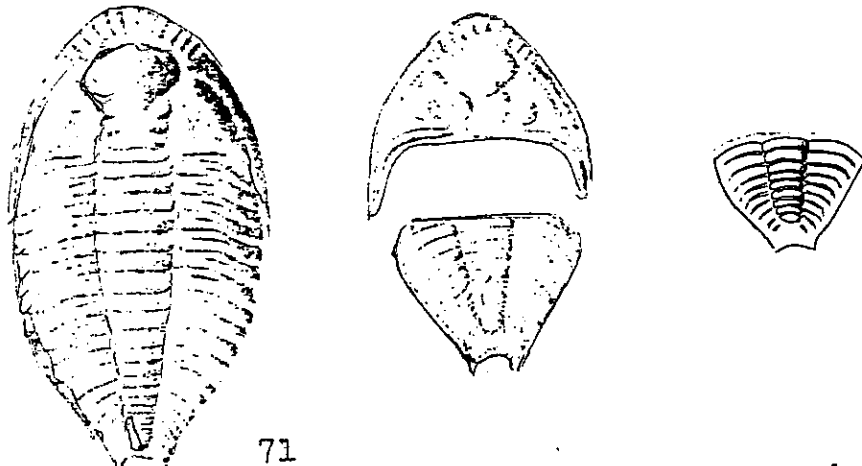

TR4 - Phacops cristata Hall

TRILOBITA

Phacops: Glabella more or less swollen; subcranial furrow continuous; genal angles generally rounded; marginal rim narrow; cephalic double slightly convex.

P. cristata. Shimer and Shrock, Index Fossils (1944), Pl.274.

Phacops: Neither cheek or tail spines; central part of head bulges out in front; tail lacks a border; tail segments without central tubercule.  
P. sp. LaRocque and Marple, Ohio Fossils (1955), p.92.



TR5 - Proetus rowi (Green)

TRILOBITA

Proetus: Cephalon somewhat larger than pygidium; glabella convex, extending nearly to anterior cephalic margin, and without deep lateral furrows; eyes prominent, smooth, and close to glabella; thoracic segments usually 10, convex, with pleura grooved; pygidium semicircular with flat margin, its axis very convex, and not extending to posterior border, and usually with less than 14 annulations; entire test surface granulose.

P. rowi. Shimer and Shrock, Index Fossils (1944), Pl.274.

Proetus: Cheek spines, but no tail spines; central part of head bulges out in back; tail has a distinct border.

P. rowii. LaRocque and Marple, Ohio Fossils (1955), p.92.

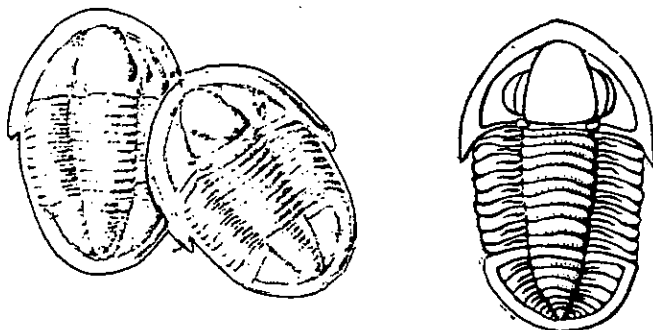

Trypaulites: None. Shimer and Shrock (1944).

Trypaulites: Cheek spines, but no tail spines; central part of head bulges out in front, but is not lobed; no central neck spine on head; tail without border or spines; has a tubercule on central part of each segment.

T. calypso. LaRocque and Marple, Ohio Fossils (1955), p.92.

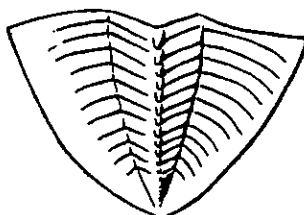

BL1 - Codaster pyramidatus Shumard

BLASTOIDEA

Codaster: Calyx conical, acutely pointed below and truncated above, periphery near summit; transverse section pentagonal; basals and radials long, subequal; radials only slightly notched by sinuses.

C. pyramidatus: Summit convexly rounded; radials bear flattened marginal bands; "Amb" project above sinus margins; seven to eight hydrospire slits, one partly concealed. Shimer and Shrock, Index Fossils (1944), Pl.50.

Codaster: Cup with decidedly pointed ends; five indentations in top half of cup.

C. pyramidatus. LaRocque and Marple, Ohio Fossils (1955), p.93.

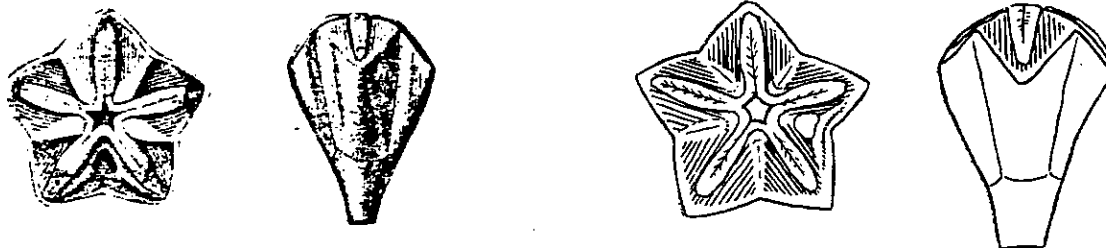

BL2 - Nucleocrinus verneuili (Troost)

BLASTOIDEA

Nucleocrinus: Calyx olive-shaped, smaller below; basals small, commonly hidden in a basal concavity; radials small, limbs short, lips prominent; deltoids forming more than two-thirds of calyx.

N. verneuili: Radials very short, with scarcely any subdivision into bodies and limbs. Shimer and Shrock, Index Fossils (1944), Pl.51.

Nucleocrinus: Melon-shaped and has rounded ends; large, as blastoids go, and lacks strong indentations of Codaster.

N. verneuili. LaRocque and Marple, Ohio Fossils (1955), p.93.

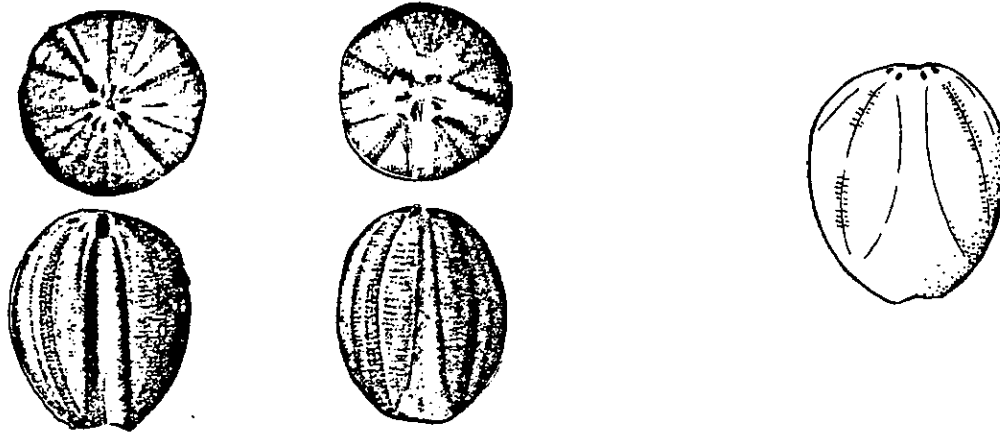

CRI - Dolatocrinus sp.

GRINOIDEA

Dolatocrinus: Calyx depressed, subglobose; BB small, commonly fused; 1 BrBr large, LBr exceptionally large; respiratory pores on tegmen; arms biserial, branching.

D. sp. Shimer and Shrock, Index Fossils (1944), Pl.74.

Dolatocrinus: Bowl-shaped cup, wider than high; plates are convex, and each is ornamented with radiating ridges.

D. sp. LaRocque and Marple, Ohio Fossils (1955), p.94.

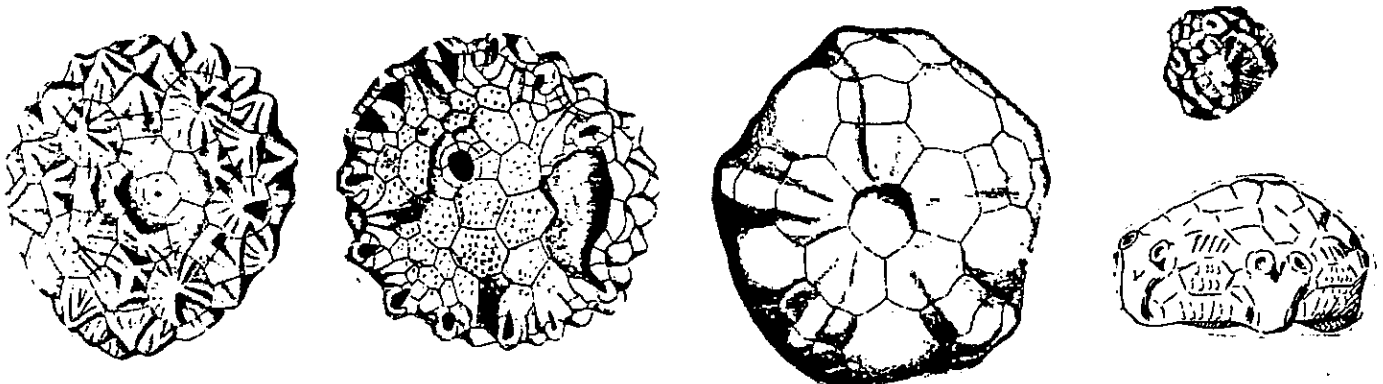

CR2 - Melocrinites onondaga

CRINOIDEA

Melocrinites: BBfour; PBRBR two; arms extended into five tube-like appendages produced by union of the inside rami of the normal four-armed structure; outside rami absent.

M. sp. Shimer and Shrock, Index Fossils (1944), Pl.74.

Melocrinites: Width of the cup is about equal to the height; convex plates of the cup will distinguish this from *Arthrocantha*.

M. onondaga. LaRocque and Marple, Ohio Fossils (1955), p.94.

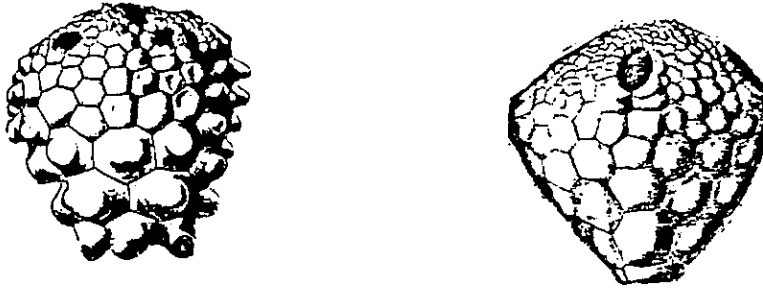

CR3 - Grinoid stem

CRINOIDEA

A crinoid stem (column) is composed of internal disc-shaped structures (columnals). Each columnal has a central opening through which organic material passes. Ligamentous tissue holds these discs together, permitting the bending of the stem. When this tissue and the external flesh of the animal decay the columnals are scattered about. Thus whole crinoid stems are rare fossil finds.

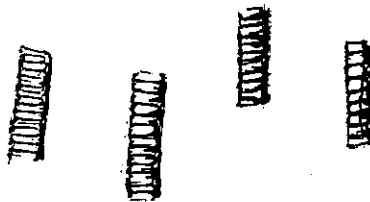

GR4 - Crinoid columnals

CRINOIDEA

The crinoid columnals have fine ridges on their surfaces for articulation, which aid in the bending of the stem. Some of the central holes have an opening like a five-pointed star, which indicates their radial symmetry, and their relationship to starfishes.

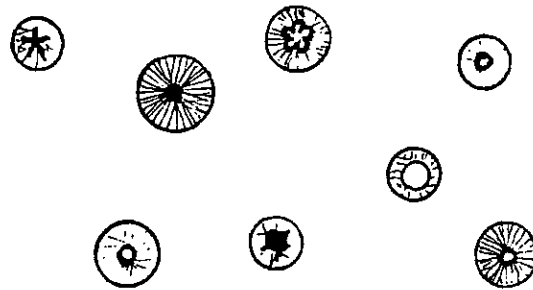

SL1 - Stromatolites

STROMATOLITES

Stromatolites: Stromatolites are organic structures; layered rocks that look like a cabbage head; layers caused by successive growth of thin algal mats, one on top of the other; mats trap sediment, and the algae cause precipitation of the mineral calcite, producing sediment layers that harden into stromatolites. These are considered fossils, even though they are not skeletons or organisms, but simply sedimentary rock layers, produced by the activity of photosynthetic organisms. Lane, Life of the Past (1978), p.60.

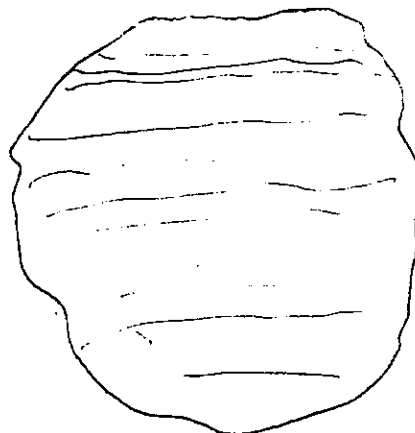



Fossils of Class Sipunculoidea (Phylum Annelida) are burrows and burrow fillings which appear to have been made by organisms closely related to modern burrowing marine worms. Some of the burrows are nearly straight holes, others are semielliptical, and still others are variously curved and contorted. Shimer and Shrock (1944), Pl.92.

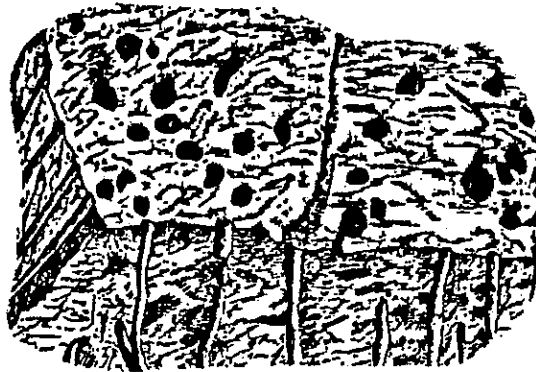
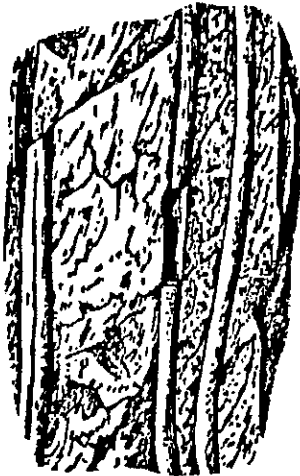

## BIBLIOGRAPHY

Fisher, M., 1922, The Geology of Kelleys Island, M.A. Thesis, The Ohio State University, Columbus, 46 pp.

LaRocque, A, and M. F. Marple, 1955, Ohio Fossils, Ohio Department of Natural Resources, Div. Geological Survey, Columbus, 152 pp.

Shimer, H.W. and R.R. Shrock, 1944, Index Fossils of North America, New York: John Wiley & Sons, Inc., 837 pp.

Stauffer, C.R., 1909, The Middle Devonian of Ohio, Geological Survey of Ohio, Fourth Series, Bull.10, 199 pp.

Treatise on Invertebrate Paleontology, directed and edited by Raymond C. Moore and prepared under the guidance of the Joint Committee on Invertebrate Paleontology, Geological Society of America and University of Kansas.

1956 Coelenterate Part F, pp. 127-472.

1953 Bryozoa Part G, pp. 87-142.

1965 Brachiopoda Part H, Vol.1, pp. 273-468, Vol.2, pp. 580-754.

1960 Mollusca 1 Part I, pp. 194-324.

1964 Mollusca 3 Part K, pp. 154-501.

1957 Mollusca 4 Part L, p.47.

1969 Mollusca 6 Part N, Vol.1, pp. 302-475, Vol. 2, pp. 512-859.

1959 Arthropoda 1 Part O, pp. 384-472.

1967 Echinodermata 1 Part S, Vol.2, pp. 407-432.

1968 Echinodermata 2 Part T, Vol.2, pp. 492-498.