

Technical Documentation, State of the Ecosystem Report

Northeast Fisheries Science Center

7 April 2021

Contents

Introduction	7
1 Data and Code Access	9
2 Aggregate Groups	11
2.1 Methods	11
3 Annual SST Cycles	15
3.1 Methods	15
4 Aquaculture	17
4.1 Methods	17
4.2 Methods 2017-2019	18
5 Bennet Indicator	21
5.1 Methods	21
6 Bottom temperature - in situ	25
6.1 Methods	25
7 Bottom temperature - GLORYS	29
7.1 Methods	29
8 Calanus Stage	31
8.1 Methods	31
9 Catch and Fleet Diversity	33
9.1 Methods	33
10 Chesapeake Bay Salinity	39
10.1 Methods	39
11 Chesapeake Bay Temperature Anomaly	41
11.1 Methods	41
12 Chesapeake Bay Water Quality Standards Attainment	45
12.1 Methods	45
13 Chlorophyll <i>a</i> and Primary Production	49
13.1 Current Methods	49
13.2 2018-2020 Methods	51

14 Cold Pool Index	55
14.1 Methods	55
14.2 2020 Methods	57
15 Commercial Landings Data	59
15.1 Methods	59
16 Fishery Reliance and Social Vulnerability	65
16.1 Methods	65
17 Conceptual Models	69
17.1 Methods	69
18 Fish Condition Indicator	81
18.1 Methods	81
19 Ecosystem Overfishing	83
19.1 Methods	83
20 Ecological Production Units	89
20.1 Methods	89
21 Expected Number of Species	93
21.1 Methods	93
22 Forage Fish Energy Density	97
22.1 Methods	97
23 Gulf Stream Index	99
23.1 Methods	99
23.2 2019 Methods	100
24 Habitat Vulnerability	103
24.1 Methods	103
25 Harbor Porpoise and Gray Seal Bycatch	107
25.1 Methods	107
26 Highly Migratory Species Landings	111
26.1 Methods	111
26.2 Methods 2020	112
27 Inshore bottom trawl surveys	117
27.1 Methods	117
28 Long-term Sea Surface Temperature	123
28.1 Methods	123
29 Mid-Atlantic Harmful Algal Bloom Indicator	127
29.1 Methods	127
30 New England Harmful Algal Bloom Indicator	129
30.1 Methods	129

31 Marine Heatwave	131
31.1 Methods	131
32 Verified Records of Southern Kingfish	135
32.1 Methods	135
33 Habitat Occupancy Models	137
33.1 Methods	137
34 Ocean Acidification	141
34.1 Methods	141
35 Phytoplankton Size Class	145
35.1 Methods	145
36 Plankton Diversity	147
36.1 Methods	147
37 Fish Productivity Indicator	151
37.1 Methods	151
38 Protected Species Hotspots	153
38.1 Methods	153
39 Recreational Fishing Indicators	157
39.1 Methods	157
40 Recreational Shark Fishing Indicators	163
40.1 Methods	163
41 Right Whale Abundance	165
41.1 Methods	165
42 SAFMC managed spp	169
42.1 Methods	169
43 NE Seabird diet and productivity	173
43.1 Methods	173
44 MA waterbird productivity	177
44.1 Methods	177
45 Seasonal SST Anomalies	179
45.1 Methods	179
46 Single Species Status Indicator	181
46.1 Methods	181
47 Slopewater proportions	185
47.1 Methods	185
48 Species Density Estimates	189
48.1 Methods	189

49 Species Distribution Indicators	191
49.1 Methods	191
50 Stomach fullness	193
50.1 Methods	193
51 Survey Data	195
51.1 Methods	195
52 Thermal Habitat Projections	199
52.1 Methods	199
53 Trend Analysis	203
53.1 Methods	203
54 Warm Core Rings	207
54.1 Methods	207
55 Wind Energy Development Speed	209
55.1 Methods	209
56 Fisheries Revenue in Wind Development Areas	215
56.1 Methods	215
57 Wind lease areas and habitat occupancy overlap	217
57.1 Methods	217
58 Zooplankton	219
58.1 Methods	219
59 Glossary	223
References	229

Introduction

The purpose of this document is to collate the methods used to access, collect, process, and analyze derived data (“indicators”) used to describe the status and trend of social, economical, ecological, and biological conditions in the Northeast Shelf Large Marine Ecosystem (see figure, below). These indicators are further synthesized in State of the Ecosystem Reports produced annually by the Northeast Fisheries Science Center for the New England Fisheries Management Council and the Mid-Atlantic Fisheries Management Council. The metadata for each indicator (in accordance with the Public Access to Research Results (PARR) directive) and the methods used to construct each indicator are described in the subsequent chapters, with each chapter title corresponding to an indicator or analysis present in State of the Ecosystem Reports. The most recent and usable html version of this document can be found at the NOAA EDAB Github. The PDF version of this document is for archiving only. The PDF version from previous years is archived in NOAA’s Institutional Repository.

Indicators included in this document were selected to clearly align with management objectives, which is required for integrated ecosystem assessment (Levin et al. 2009), and has been advised many times in the literature (Degnbol and Jarre 2004; Jennings 2005; Rice and Rochet 2005; Jason S. Link 2005). A difficulty with practical implementation of this in ecosystem reporting can be the lack of clearly specified ecosystem-level management objectives (although some have been suggested (Murawski 2000)). In our case, considerable effort had already been applied to derive both general goals and operational objectives from both US legislation such as the Magnuson-Stevens Fisheries Conservation and Management Act (MSA) and regional sources (DePiper et al. 2017). These objectives are somewhat general and would need refinement together with managers and stakeholders, however, they serve as a useful starting point to structure ecosystem reporting.

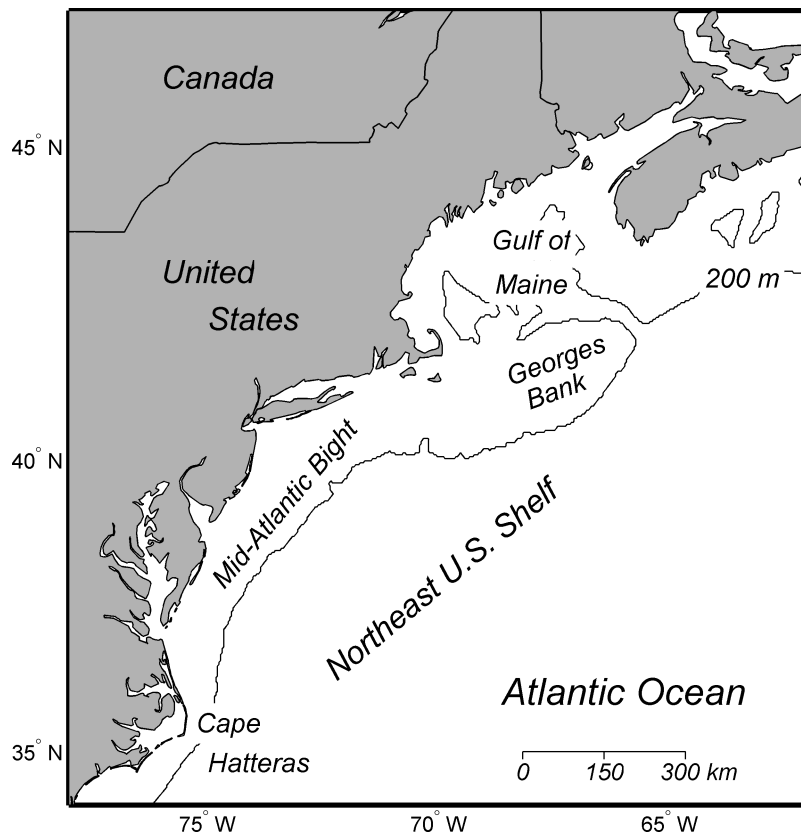

Figure 1: Map of Northeast U.S. Continental Shelf Large Marine Ecosystem from Hare et al. (2016).

Chapter 1

Data and Code Access

1.0.1 About

The Technical Documentation for the State of the Ecosystem (SOE) reports is a bookdown document; hosted on the NOAA Northeast Fisheries Science Center (NEFSC) Ecosystems Dynamics and Assessment Branch Github page, and developed in R. Derived data used to populate figures in this document are queried directly from the `ecodata` R package or the NEFSC ERDDAP server. ERDDAP queries are made using the R package `rerddap`.

1.0.2 Accessing data and build code

In this technical documentation, we hope to shine a light on the processing and analytical steps involved to get from source data to final product. This means that whenever possible, we have included the code involved in source data extraction, processing, and analyses. We have also attempted to thoroughly describe all methods in place of or in supplement to provided code. Example plotting code for each indicator is presented in sections titled “Plotting,” and these code chunks can be used to recreate the figures found in ecosystem reporting documents where each respective indicator was included¹.

Source data for the derived indicators in this document are linked to in the text unless there are privacy concerns involved. In that case, it may be possible to access source data by reaching out to the Point of Contact associated with that data set. Derived data sets make up the majority of the indicators presented in ecosystem reporting documents, and these data sets are available for download through the `ecodata` R package.

1.0.3 Building the document

Start a local build of the SOE bookdown document by first cloning the project’s associated git repository. Next, if you would like to build a past version of the document, use `git checkout [version_commit_hash]` to revert the project to a past commit of interest, and set `build_latest <- FALSE` in this code chunk. This will ensure the project builds from a cached data set, and not the most updated versions present on the NEFSC ERDDAP server. Once the `tech-doc.Rproj` file is opened in RStudio, run `bookdown::serve_book()` from the console to build the document.

¹There are multiple R scripts sourced throughout this document in an attempt to keep code concise. These scripts include `BasePlot_source.R`, `GIS_source.R`, and `get_erddap.R`. The scripts `BasePlot_source.R` and `GIS_source.R` refer to deprecated code used prior to the 2019 State of the Ecosystem reports. Indicators that were not included in reports after 2018 make use of this syntax, whereas newer indicators typically use `ggplot2` for plotting.

1.0.3.1 A note on data structures

The majority of the derived time series used in State of the Ecosystem reports are in long format. This approach was taken so that all disparate data sets could be “bound” together for ease of use in our base plotting functions.

Chapter 2

Aggregate Groups

Description: Mappings of species into aggregate group categories for different analyses

Found in: State of the Ecosystem - Gulf of Maine & Georges Bank (2018, 2019, 2020, 2021), State of the Ecosystem - Mid-Atlantic (2018, 2019, 2020, 2021)

Indicator category: Synthesis of published information

Contributor(s): Geret DePiper, Sarah Gaichas, Sean Hardison, Sean Lucey

Data steward: Sean Lucey Sean.Lucey@noaa.gov

Point of contact: Sean Lucey Sean.Lucey@noaa.gov

Public availability statement: Source data is available to the public (see Data Sources).

2.1 Methods

The State of the Ecosystem (SOE) reports are delivered to the New England Fishery Management Council (NEFMC) and Mid-Atlantic Fishery Management Council (MAFMC) to provide ecosystems context. To better understand that broader ecosystem context, many of the indicators are reported at an aggregate level rather than at a single species level. Species were assigned to an aggregate group following the classification scheme of Garrison and Link (2000) and Jason S. Link et al. (2006). Both works classified species into feeding guilds based on food habits data collected at the Northeast Fisheries Science Center (NEFSC). In 2017, the SOE used seven specific feeding guilds (plus an “other” category; Table 2.1). These seven were the same guilds used in Garrison and Link (2000), which also distinguished ontogenetic shifts in species diets.

For the purposes of the SOE, species were only assigned to one category based on the most prevalent size available to commercial fisheries. However, several of those categories were confusing to the management councils, so in 2018 those categories were simplified to five (plus “other”; Table 2.2) along the lines of Jason S. Link et al. (2006). In addition to feeding guilds, species managed by the councils have been identified. This is done to show the breadth of what a given council is responsible for within the broader ecosystem context.

In the 2020 report, squids were moved from planktivores to piscivores based on the majority of their diet being either fish or other squid.

Table 2.1: Aggregate groups use in 2017 SOE. Classifications are based on (Garrison and Link 2000).

Feeding.Guild	Description
Apex Predator	Top of the food chain
Piscivore	Fish eaters
Macrozoo-piscivore	Shrimp and small fish eaters
Macroplanktivore	Amphipod and shrimp eaters
Mesoplanktivore	Zooplankton eaters
Benthivore	Bottom eaters
Benthos	Things that live on the bottom
Other	Things not classified above

Table 2.2: Aggregate groups use since 2018 SOE. Classifications are based on (Jason S. Link et al. 2006).

Feeding.Guild	Description
Apex Predator	Top of the food chain
Piscivore	Fish eaters
Planktivore	Zooplankton eaters
Benthivore	Bottom eaters
Benthos	Things that live on the bottom
Other	Things not classified above

2.1.1 Data sources

In order to match aggregate groups with various data sources, a look-up table was generated which includes species' common names (COMNAME) along with their scientific names (SCINAME) and several species codes. SVSPP codes are used by the NEFSC Ecosystems Surveys Branch (ESB) in their fishery-independent Survey Database (SVDBS), while NESPP3 codes refer to the codes used by the Commercial Fisheries Database System (CFDBS) for fishery-dependent data. A third species code provided is the ITISSPP, which refers to species identifiers used by the Integrated Taxonomic Information System (ITIS). Digits within ITIS codes are hierarchical, with different positions in the identifier referring to higher or lower taxonomic levels. More information about the SVDBS, CFDBS, and ITIS species codes are available in the links provided below.

Management responsibilities for different species are listed under the column "Fed.managed" (NEFMC, MAFMC, or JOINT for jointly managed species). More information about these species is available on the FMC websites listed below. Species groupings listed in the "NEIEA" column were developed for presentation on the Northeast Integrated Ecosystem Assessment (NE-IEA) website. These groupings are based on EMAX groupings (Jason S. Link et al. 2006), but were adjusted based on conceptual models developed for the NE-IEA program that highlight focal components in the Northeast Large Marine Ecosystem (i.e. those components with the largest potential for perturbing ecosystem dynamics). NE-IEA groupings were further simplified to allow for effective communication through the NE-IEA website.

2.1.1.1 Supplemental information

See the following links for more information regarding the NEFSC ESB Bottom Trawl Survey, CFDBS, and ITIS:

- <https://www.itis.gov/>

- <https://inport.nmfs.noaa.gov/inport/item/22561>
- <https://inport.nmfs.noaa.gov/inport/item/22560>
- <https://inport.nmfs.noaa.gov/inport/item/27401>

More information about the NE-IEA program is available [here](#).

More information about the New England Fisheries Management Council is available [here](#).

More information about the Mid-Atlantic Fisheries Management Council is available [here](#).

2.1.2 Data extraction

Species lists are pulled from SVDBS and CFDBS. They are merged using the ITIS code. Classifications from Garrison and Link (Garrison and Link 2000) and Link et al. (Jason S. Link et al. 2006) are added manually. The R code used in the extraction process can be found [here](#).

Chapter 3

Annual SST Cycles

Description: Annual SST Cycles

Found in: State of the Ecosystem - Gulf of Maine & Georges Bank (2018), State of the Ecosystem - Mid-Atlantic (2018)

Indicator category: Database pull with analysis

Contributor(s): Sean Hardison, Vincent Saba

Data steward: Kimberly Bastille, kimberly.bastille@noaa.gov

Point of contact: Kimberly Bastille, kimberly.bastille@noaa.gov

Public availability statement: Source data are available here.

3.1 Methods

3.1.1 Data sources

Data for annual sea surface temperature (SST) cycles were derived from the NOAA optimum interpolation sea surface temperature (OISST) high resolution dataset (NOAA OISST V2 dataset) provided by NOAA's Earth System Research Laboratory's Physical Sciences Division, Boulder, CO. The data extend from 1981 to present, and provide a $0.25^\circ \times 0.25^\circ$ global grid of SST measurements (Reynolds et al. 2007). Gridded SST data were masked according to the extent of Ecological Production Units (EPU) in the Northeast Large Marine Ecosystem (NE-LME) (See "EPU_Extended" shapefiles).

3.1.2 Data extraction

Daily mean sea surface temperature data for 2017 and for each year during the period of 1981-2012 were downloaded from the NOAA OI SST V2 site to derive the long-term climatological mean for the period. The use of a 30-year climatological reference period is a standard procedure for meteorological observing (WMO 2017). These reference periods serve as benchmarks for comparing current or recent observations, and for the development of standard anomaly data sets. The reference period of 1982-2012 was chosen to be consistent with previous versions of the State of the Ecosystem report.

R code used in extraction and processing can be found here

3.1.3 Data analysis

We calculated the long-term mean and standard deviation of SST over the period of 1982-2012 for each EPU, as well as the daily mean for 2017.

R code used for analysis and plotting can be found [here](#)

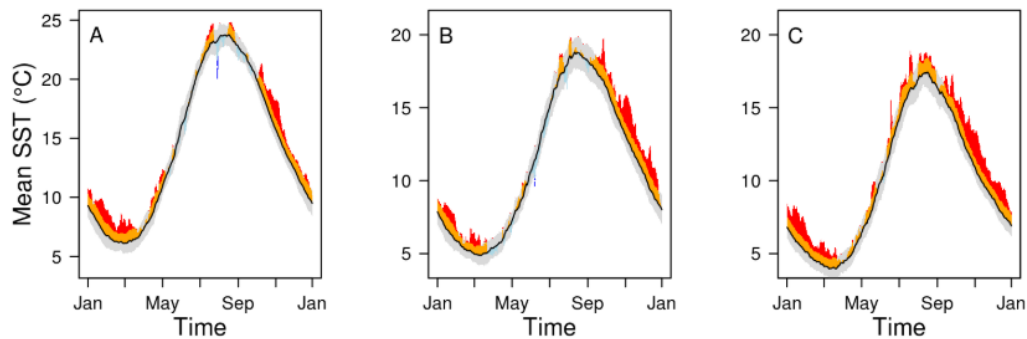

Figure 3.1: Long-term mean SSTs for the Mid-Atlantic Bight (A), Georges Bank (B), and Gulf of Maine (C). Orange and cyan shading show where the 2017 daily SST values were above or below the long-term mean respectively; red and dark blue shades indicate days when the 2017 mean exceeded ± 1 standard deviation from the long-term mean.

Chapter 4

Aquaculture

Description: Aquaculture indicators

Found in: State of the Ecosystem - Gulf of Maine & Georges Bank (2017, 2018 (Different Methods), 2021), State of the Ecosystem - Mid-Atlantic (2017, 2018, 2019 (Different Methods), 2021)

Indicator category: Synthesis of published information

Contributor(s): Christopher Schillaci, Maine DMR, NH DES, MA DMF, RI CRMC, MD DNR

Data steward: Chris Schillaci christopher.schillaci@noaa.gov

Point of contact: Chris Schillaci christopher.schillaci@noaa.gov

Public availability statement: Source data are publicly available

4.1 Methods

4.1.1 Data Sources

Data was synthesized from state specific sources, listed below.

- State of Maine, Department of Marine Resources.
- State of New Hampshire, Marine Aquaculture Compendium
- State of Massachusetts, Division of Marine Fisheries
- State of Rhode Island, Coastal Resource Management Council
- State of Maryland, Aquaculture Coordinating Council

4.1.2 Data Extraction

Production data was pulled from the state sources above.

4.1.3 Data analysis

Division of production in pieces by shellfish lease area acres to calculate production per acre.

4.1.4 Data processing

Aquaculture data were formatted for inclusion in the `ecodata` R package using the code found [here](#).

4.1.5 Plotting

Code for plotting data included in the State of the Ecosystem report can be found [here](#).

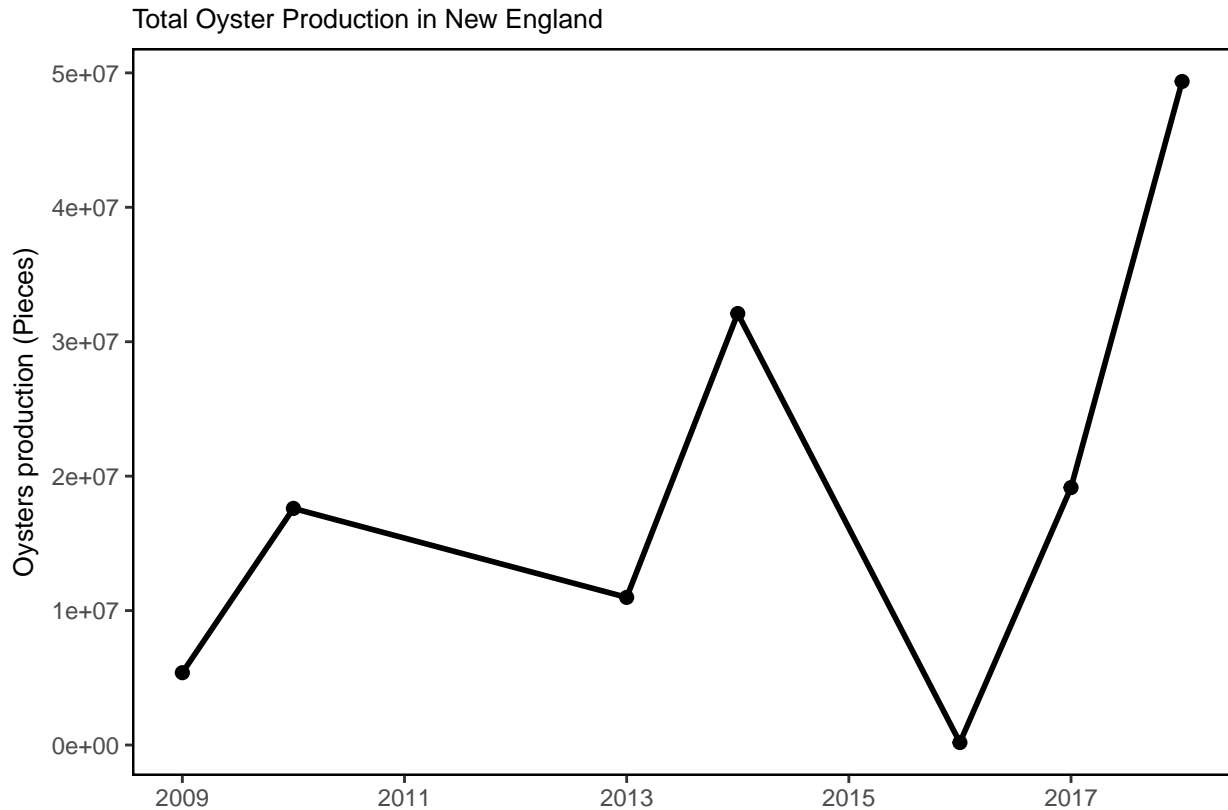

Figure 4.1: Oyster aquaculture production in New England.

4.2 Methods 2017-2019

Aquaculture data included in the State of the Ecosystem (SOE) report were time series of number of oysters sold in Virginia, Maryland, and New Jersey.

4.2.1 Data sources

Virginia oyster harvest data are collected from mail and internet-based surveys of active oyster aquaculture operations on both sides of the Chesapeake Bay, which are then synthesized in an annual report (Hudson 2017). In Maryland, shellfish aquaculturists are required to report their monthly harvests to the Maryland Department of Natural Resources (MD-DNR). The MD-DNR then aggregates the harvest data for release in the Maryland Aquaculture Coordinating Council Annual Report (ACC 2017), from which data were collected. Similar to Virginia, New Jersey releases annual reports synthesizing electronic survey results from lease-holding shellfish growers. Data from New Jersey reflects cage reared oysters grown from hatchery seed (Calvo 2017).

4.2.2 Data extraction

Data were collected directly from state aquaculture reports. Oyster harvest data in MD was reported in bushels which were then converted to individual oysters by an estimate of 300 oysters bushel⁻¹. View processing code for this indicator [here](#).

4.2.3 Data analysis

No data analyses occurred for this indicator.

Chapter 5

Bennet Indicator

Description: Bennet Indicator

Found in: State of the Ecosystem - Gulf of Maine & Georges Bank (2018, 2019, 2020, 2021), State of the Ecosystem - Mid-Atlantic (2018, 2019, 2020, 2021)

Indicator category: Database pull with analysis

Contributor(s): John Walden

Data steward: Kimberly Bastille, kimberly.bastille@noaa.gov

Point of contact: John Walden, john.walden@noaa.gov

Public availability statement: Derived CFDBS data are available for this analysis (see Comland).

5.1 Methods

5.1.1 Data sources

Data used in the Bennet Indicator were derived from the Comland data set; a processed subset of the Commercial Fisheries Database System (CFDBS). The derived Comland data set is available for download [here](#).

5.1.2 Data extraction

For information regarding processing of CFDBS, please see Comland methods. The Comland dataset containing seafood landings data was subsetted to US landings after 1964 where revenue was ≥ 0 for each Ecological Production Unit (i.e. Mid-Atlantic Bight, Georges Bank, and Gulf of Maine). Each EPU was run in an individual R script, and the code specific to Georges Bank is shown [\[here\]](#)(.

5.1.3 Data analysis

Revenue earned by harvesting resources from a Large Marine Ecosystem (LME) at time t is a function of both the quantity landed of each species and the prices paid for landings. Changes in revenue between any two years depends on both prices and quantities in each year, and both may be changing simultaneously. For example, an increase in the harvest of higher priced species, such as scallops can lead to an overall increase in total revenue from an LME between time periods even if quantities landed of other species decline. Although measurement of revenue change is useful, the ability to see what drives revenue change, whether it is changing harvest levels, the mix of species landed, or price changes provides additional valuable

information. Therefore, it is useful to decompose revenue change into two parts, one which is due to changing quantities (or volumes), and a second which is due to changing prices. In an LME, the quantity component will yield useful information about how the species mix of harvests are changing through time.

A Bennet indicator (BI) is used to examine revenue change between 1964 and 2015 for two major LME regions. It is composed of a volume indicator (VI), which measures changes in quantities, and a price indicator (PI) which measures changes in prices. The Bennet (1920) indicator (BI) was first used to show how a change in social welfare could be decomposed into a sum of a price and quantity change indicator (Cross and Färe 2009). It is called an indicator because it is based on differences in value between time periods, rather than ratios, which are referred to as indices. The BI is the indicator equivalent of the more popular Fisher index (Balk 2010), and has been used to examine revenue changes in Swedish pharmacies, productivity change in U.S. railroads (Lim and Lovell 2009), and dividend changes in banking operations (Grifell-Tatjé and Lovell 2004). An attractive feature of the BI is that the overall indicator is equal to the sum of its subcomponents (Balk 2010). This allows one to examine what component of overall revenue is responsible for change between time periods. This allows us to examine whether changing quantities or prices of separate species groups are driving revenue change in each EPU between 1964 and 2015.

Revenue in a given year for any species group is the product of quantity landed times price, and the sum of revenue from all groups is total revenue from the LME. In any year, both prices and quantities can change from prior years, leading to total revenue change. At time t , revenue (R) is defined as

$$R^t = \sum_{j=1}^J p_j^t y_j^t,$$

where p_j is the price for species group j , and y_j is the quantity landed of species group j . Revenue change between any two time periods, say $t + 1$ and t , is then $R^{t+1} - R^t$, which can also be expressed as:

$$\Delta R = \sum_{j=1}^J p_j^{t+1} y_j^{t+1} - \sum_{j=1}^J p_j^t y_j^t.$$

This change can be decomposed further, yielding a VI and PI. The VI is calculated using the following formula (Georgianna, Lee, and Walden 2017):

$$VI = \frac{1}{2} \left(\sum_{j=1}^J p_j^{t+1} y_j^{t+1} - \sum_{j=1}^J p_j^{t+1} y_j^t + \sum_{j=1}^J p_j^t y_j^{t+1} - \sum_{j=1}^J p_j^t y_j^t \right)$$

The price indicator (PI) is calculated as follows:

$$PI = \frac{1}{2} \left(\sum_{j=1}^J y_j^{t+1} p_j^{t+1} - \sum_{j=1}^J y_j^{t+1} p_j^t + \sum_{j=1}^J y_j^t p_j^{t+1} - \sum_{j=1}^J y_j^t p_j^t \right)$$

Total revenue change between time t and $t + 1$ is the sum of the VI and PI. Since revenue change is being driven by changes in the individual prices and quantities landed of each species group, changes at the species group level can be examined separately by taking advantage of the additive property of the indicator. For example, if there are five different species groups, the sum of the VI for each group will equal the overall VI, and the sum of the PI for each group will equal the overall PI.

5.1.4 Data processing

Bennet indicator time series were formatted for inclusion in the `ecodata` R package using the R code found here.

5.1.5 Plotting

Code for plotting the bennet indicator can be found here.

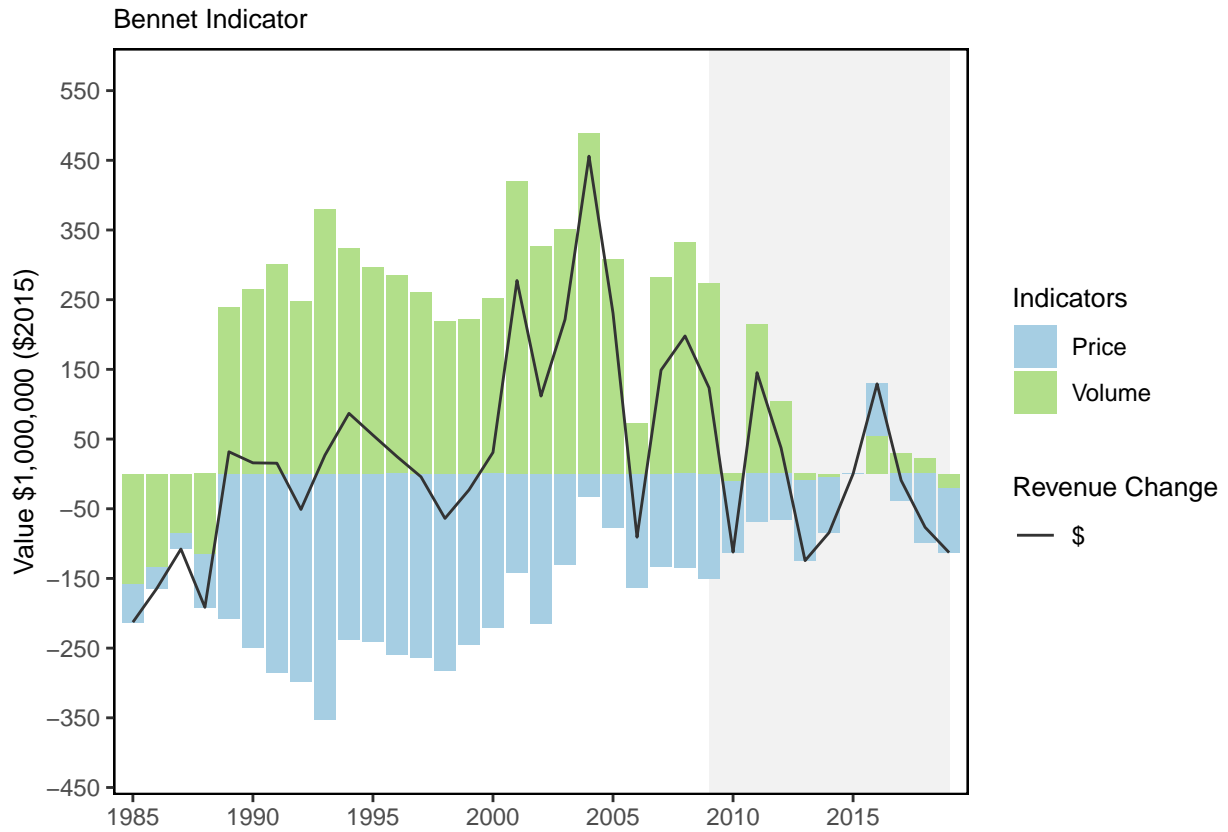

Figure 5.1: Revenue change from the long-term mean in 2015 dollars (black), Price (PI), and Volume Indicators (VI) for commercial landings in the Mid-Atlantic.

Chapter 6

Bottom temperature - in situ

Description: Time series of annual in situ bottom temperatures on the Northeast Continental Shelf.

Indicator category: Extensive analysis; not yet published Found in: State of the Ecosystem - Gulf of Maine & Georges Bank (2019, 2020, 2021); State of the Ecosystem - Mid-Atlantic Bight (2019, 2020, 2021)

Contributor(s): Paula Fratantoni, paula.fratantoni@noaa.gov

Data steward: Kimberly Bastille, kimberly.bastille@noaa.gov

Point of contact: Paula Fratantoni, paula.fratantoni@noaa.gov

Public availability statement: Source data are publicly available at ftp://ftp.nefsc.noaa.gov/pub/hydro/matlab_files/yearly and in the World Ocean Database housed at <http://www.nodc.noaa.gov/OC5/SELECT/dbsearch/dbsearch.html> under institute code number 258.

6.1 Methods

6.1.1 Data sources

The bottom temperature index incorporates near-bottom temperature measurements collected on Northeast Fisheries Science Center (NEFSC) surveys between 1977-present. Early measurements were made using surface bucket samples, mechanical bathythermographs and expendable bathythermograph probes, but by 1991 the CTD – an acronym for conductivity temperature and depth – became standard equipment on all NEFSC surveys. Near-bottom refers to the deepest observation at each station that falls within 10 m of the reported water depth. Observations encompass the entire continental shelf area extending from Cape Hatteras, NC to Nova Scotia, Canada, inclusive of the Gulf of Maine and Georges Bank.

6.1.2 Data extraction

While all processed hydrographic data are archived in an Oracle database (OCDBS), we work from Matlab-formatted files stored locally.

6.1.3 Data analysis

Ocean temperature on the Northeast U.S. Shelf varies significantly on seasonal timescales. Any attempt to resolve year-to-year changes requires that this seasonal variability be quantified and removed to avoid bias. This process is complicated by the fact that NEFSC hydrographic surveys conform to a random stratified sampling design meaning that stations are not repeated at fixed locations year after year so that

temperature variability cannot be assessed at fixed station locations. Instead, we consider the variation of the average bottom temperature within four Ecological Production Units (EPUs): Middle Atlantic Bight, Georges Bank, Gulf of Maine and Scotian Shelf. Within each EPU, ocean temperature observations are extracted from the collection of measurements made within 10 m of the bottom on each survey and an area-weighted average temperature is calculated. The result of this calculation is a timeseries of regional average near-bottom temperature having a temporal resolution that matches the survey frequency in the database. Anomalies are subsequently calculated relative to a reference annual cycle, estimated using a multiple linear regression model to fit an annual harmonic (365-day period) to historical regional average temperatures from 1981-2010. The curve fitting technique to formulate the reference annual cycle follows the methodologies outlined by David G. Mountain (1991). The reference period was chosen because it is the standard climatological period adopted by the World Meteorological Organization. The resulting anomaly time series represents the difference between the time series of regional mean temperatures and corresponding reference temperatures predicted by a reference annual cycle for the same time of year. Finally, a reference annual average temperature (calculated as the average across the reference annual cycle) is added back into the anomaly timeseries to convert temperature anomalies back to ocean bottom temperature.

6.1.4 Data processing

Derived bottom temperature data were formatted for inclusion in the `ecodata` R package using the R code found [here](#).

6.1.5 Plotting

Code for plotting Georges Bank and Gulf of Maine bottom temperature time series can be found [here](#).

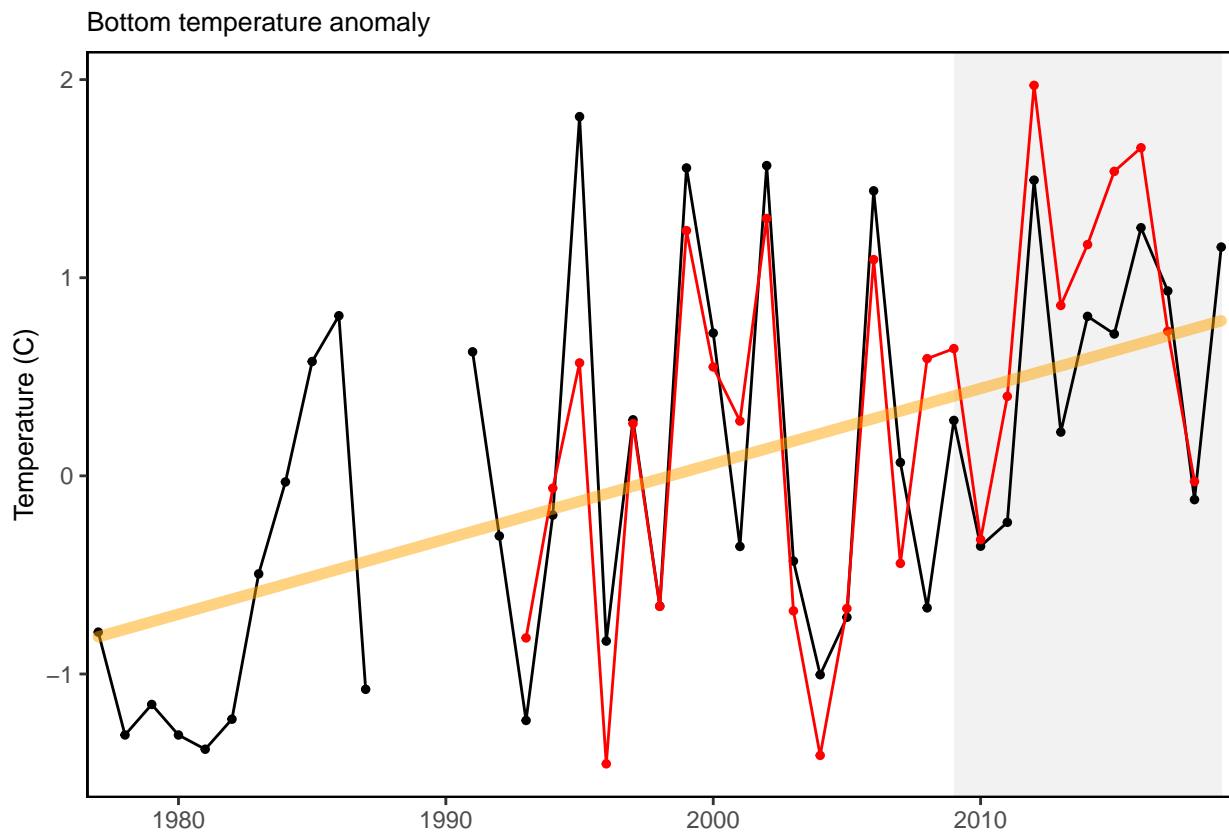

Figure 6.1: Mid-Atlantic annual bottom temperature anomalies (Red = GLORYS, Black = in situ).

Chapter 7

Bottom temperature - GLORYS

Description: Time series of annual bottom temperatures on the Northeast Continental Shelf from the GLORYS model.

Indicator category:

Found in: State of the Ecosystem - Gulf of Maine & Georges Bank (2021); State of the Ecosystem - Mid-Atlantic Bight (2021)

Contributor(s): Joe Caracappa joseph.caracappa@noaa.gov

Data steward: Joe Caracappa joseph.caracappa@noaa.gov

Point of contact: Joe Caracappa joseph.caracappa@noaa.gov

Public availability statement: Source data are publicly available.

7.1 Methods

7.1.1 Data sources

The three-dimensional temperature of the Northeast US shelf is downloaded from the CMEMS (<https://marine.copernicus.eu/>). Source data is available at this link.

7.1.2 Data extraction

NA

7.1.3 Data analysis

The GLORYS12V1 daily bottom temperature product was downloaded as a flat 8km grid subsetted over the northwest Atlantic. Then the EPUNOESTUARIES.shp polygons were used to match GLORYS grid cells to EPUS. A weighted mean of bottom temperature was used weighted by the area of each GLORYS grid cell to obtain daily mean bottom temp by EPU. Then the mean daily bottom temp was used to get the annual bottom temp. A 1994-2010 climatology was used to best match with that used by the observed bottom temp (model doesn't go back any further). The 1994-2010 climatology was used to get the annual bottom temp anomaly by EPU.

7.1.4 Data processing

Derived bottom temperature data were formatted for inclusion in the `ecodata` R package using the R code found [here](#).

7.1.5 Plotting

Code for plotting Georges Bank and Gulf of Maine bottom temperature time series can be found [here](#).

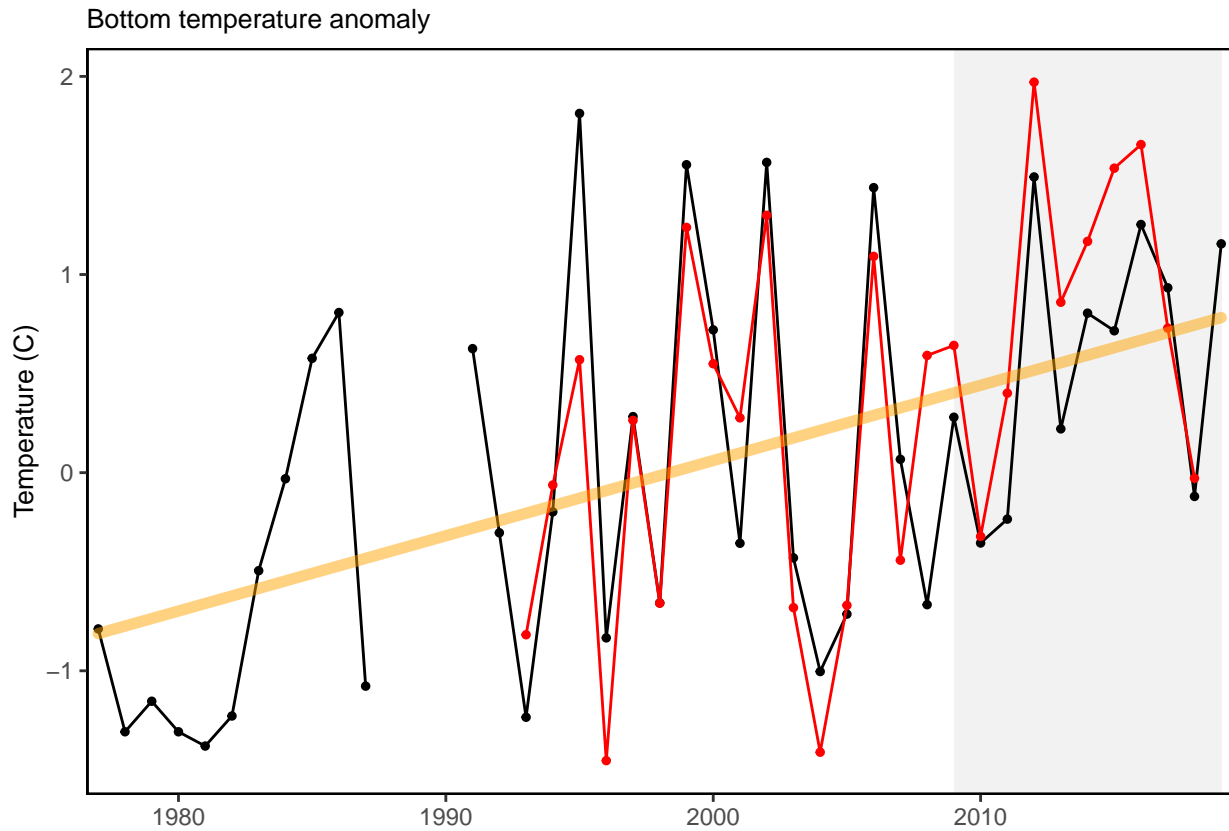

Figure 7.1: Mid-Atlantic annual bottom temperature anomalies (Red = GLORYS, Black = in situ).

Chapter 8

Calanus Stage

Description: Calanus abundance by life stage

Found in: State of the Ecosystem - Gulf of Maine & Georges Bank (2021), State of the Ecosystem - Mid-Atlantic (2021)

Indicator category:

Contributor(s): Ryan Morse

Data steward: Ryan Morse ryan.morse@noaa.gov

Point of contact: Ryan Morse ryan.morse@noaa.gov

Public availability statement: Please contact Harvey Walsh harvey.wlsh@noaa.gov for raw data.

8.1 Methods

8.1.1 Data sources

Please contact Harvey Walsh harvey.wlsh@noaa.gov for raw data. Zooplankton data are from the National Oceanographic and Atmospheric Administration Marine Resources Monitoring, Assessment and Prediction (MARMAP) program and Ecosystem Monitoring (EcoMon) cruises detailed extensively in Kane (2007), Kane (2011), and Morse et al. (2017).

8.1.2 Data analysis

This index tracks the overall abundance of mature adult *Calanus finmarchicus* copepods and immature copepodite stage-5 (c5) *Calanus finmarchicus* copepods on the US Northeast Shelf ecosystem. The life cycle of *C. finmarchicus* relies on an overwintering phase (diapuse) where immature c5 copepodites build a lipid reserve prior to entering diapuse and remain at depth until favorable conditions for growth emerge. Because of this lipid reserve, diapausing c5 copepodites are a primary food source for many organisms, including the North Atlantic right whale.

Data are processed similarly to Morse et al. (2017), except that cruises were partitioned into three seasons based on the median day of the year (DOY) for a given cruise. Cruises with median DOY between 0 and 120 were classified as spring cruises (i.e. their bimonthly median dates correspond to 1 or 3). Cruises with a median DOY between 121 and 243 were classified as summer (bimonthly means of 5 or 7). Cruises with a median DOY between 244 and 366 were classified as fall (bimonthly mean cruise date of 9 or 11). Samples were assigned to EPU's based on their location, and transformed from raw counts to units of number per 100

m^{-3} following MARMAP protocols. Samples were then aggregated to EPU by year using log transformed abundance. Cruises with less than 10 sampling days per cruise were removed due to incomplete surveys. Samples were limited to *Calanus finmarchicus* adults and copepodite stage-5 (c5) for inclusion as an indicator.

Code used to analyze calanus stage data can be found at [this link](#).

8.1.3 Plotting

Code for plotting Calanus stage data can be found [here](#).

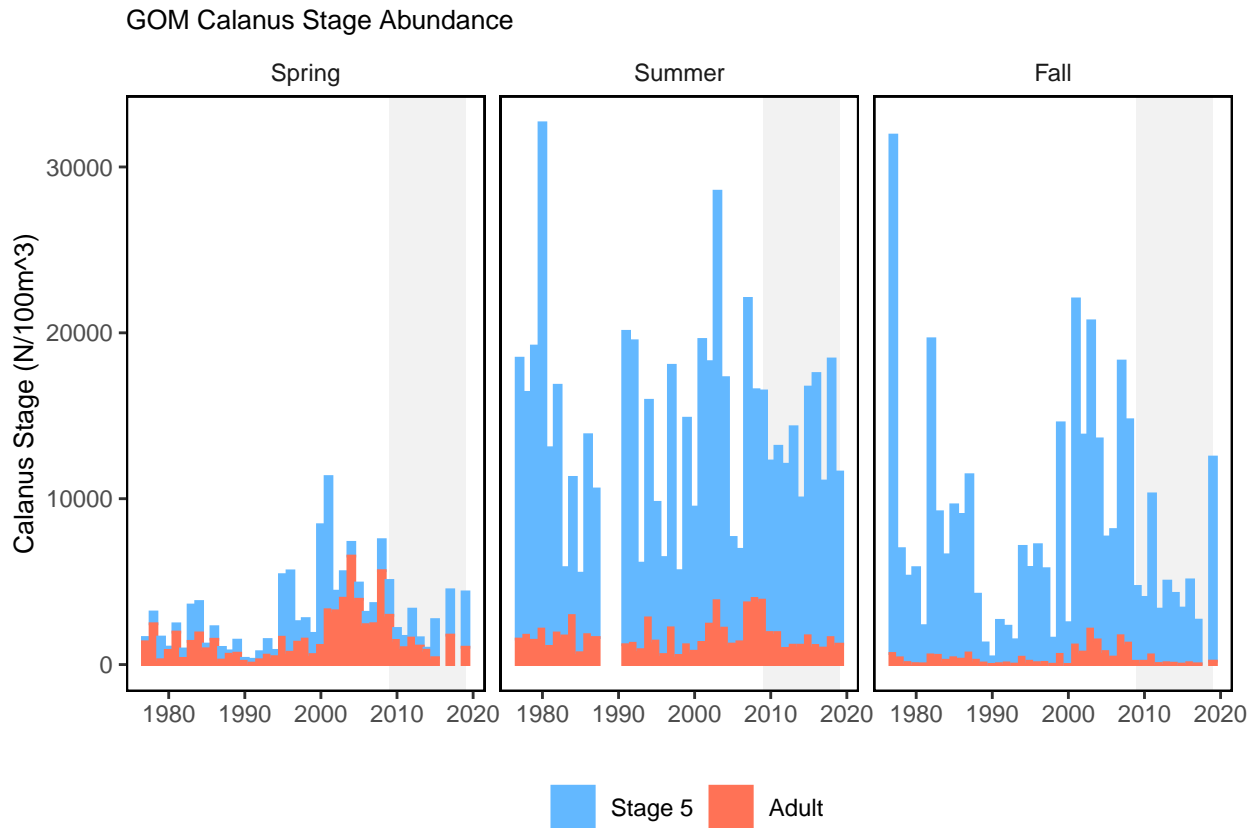

Figure 8.1: New England Calanus stage.

Chapter 9

Catch and Fleet Diversity

Description: Permit-level species diversity and Council-level fleet diversity.

Found in: State of the Ecosystem - Gulf of Maine & Georges Bank (2018), State of the Ecosystem - Mid-Atlantic (2018)

Indicator category: Database pull with analysis; Published methods

Contributor(s): Geret DePiper, Min-Yang Lee

Data steward: Geret DePiper, geret.depiper@noaa.gov

Point of contact: Geret DePiper, geret.depiper@noaa.gov

Public availability statement: Source data is not publicly available due to PII restrictions. Derived time series are available for download [here](#).

9.1 Methods

Diversity estimates have been developed to understand whether specialization, or alternatively stovepiping, is occurring in fisheries of the Northeastern Large Marine Ecosystem. We use the average effective Shannon indices for species revenue at the permit level, for all permits landing any amount of NEFMC or MAFMC Fishery Management Plan (FMP) species within a year (including both Monkfish and Spiny Dogfish). We also use the effective Shannon index of fleet revenue diversity and count of active fleets to assess the extent to which the distribution of fishing changes across fleet segments.

9.1.1 Data sources

Data for these diversity estimates comes from a variety of sources, including the Commercial Fishery Dealer Database, Vessel Trip Reports, Clam logbooks, vessel characteristics from Permit database, WPU series producer price index. These data are typically not available to the public.

9.1.2 Data extraction

The following describes both the permit-level species and fleet diversity data generation. Price data was extracted from the Commercial Fishery Dealer database (CFDERS) and linked to Vessel Trip Reports by a hierarchical matching algorithm that matched date and port of landing at its highest resolution. Code used in these analyses is available upon request.

Output data was then matched to vessel characteristics from the VPS VESSEL data set. For the permit-level estimate, species groups are based off of a slightly refined NESPP3 code (Table 9.1), defined in the data as “myspp,” which is further developed in the script to rectify inconsistencies in the data.

Table 9.1: Species grouping

Group	NESPP3	Common Name	Scientific Name
Highly Migratory Species	470	ALBACORE	THUNNUS ALALUNGA
	494	ATLANTIC SHARPNOSE SHARK	RHIZOPRIONODON TERRAENOVAE
	354	BIGEYE THRESHER SHARK	ALOPIAS SUPERCILIOSUS
	469	BIGEYE TUNA	THUNNUS OBESUS
	487	BLACKTIP SHARK	CARCHARHINUS LIMBATUS
	493	BLUE SHARK	PRIONACE GLAUCA
	467	BLUEFIN TUNA	THUNNUS THYNNUS
	468	LITTLE TUNNY	EUTHYNNUS ALLETTERATUS
	358	LONGFIN MAKO	ISURUS PAUCUS
	481	PORBEAGLE SHARK	LAMNA NASUS
	349	SAND TIGER	CARCHARIAS TAURUS
	482	SANDBAR SHARK	CARCHARHINUS PLUMBEUS
	359	SHARK,UNC	CHONDRICHTHYES
	355	SHORTFIN MAKO	ISURUS OXYRINCHUS
	466	SKIPJACK TUNA	KATSUWONUS PELAMIS
	432	SWORDFISH	XIPHIAS GLADIUS
	353	THRESHER SHARK	ALOPIAS VULPINUS
491	TIGER SHARK	GALEOCERDO CUVIER	
471	YELLOWFIN TUNA	THUNNUS ALBACARES	
Monkfish in Mid-Atlantic Waters	11	GOOSEFISH	LOPHIUS AMERICANUS
	12	GOOSEFISH	LOPHIUS AMERICANUS
Atlantic Scallops	800	SEA SCALLOP	PLACOPECTEN MAGELLANICUS
Shrimp	737	MANTIS SHRIMP UNCL	STOMATOPODA
	737	MANTIS SHRIMPS	STOMATOPODA
	736	NORTHERN SHRIMP	PANDALUS BOREALIS
	738	SHRIMP,ATLANTIC & GULF,BROWN	PANAEIDAE
	735	SHRIMP,UNC (CARIDEA)	CARIDEA
	368	BARNDOR SKATE	DIPTURUS LAEVIS
372	CLEARNOSE SKATE	RAJA EGLANTERIA	
366	LITTLE SKATE	LEUCORAJA ERINACEA	
365	OCELLATE SKATES	RAJA	
365	SKATES	RAJIDAE	
373	SKATES,LITTLE/WINTER MIXED	LEUCORAJA	

Table 9.1: Species grouping (*continued*)

Group	NESPP3	Common Name	Scientific Name
Skates	369	SMOOTH SKATE	MALACORAJA SENTA
	370	THORNY SKATE	AMBLYRAJA RADIATA
	367	WINTER SKATE	LEUCORAJA OCELLATA
Herring	168	ATLANTIC HERRING	CLUPEA HARENGUS
Ocean Quahog	754	OCEAN QUAHOG	ARCTICA ISLANDICA
Surf Clam	769	ATLANTIC SURFCLAM	SPISULA SOLIDISSIMA
	444	BLUELINE TILEFISH	CAULOLATILUS MICROPS
	445	SAND TILEFISH	MALACANTHUS PLUMIERI
	446	TILEFISH	LOPHOLATILUS CHAMAELEONTICEPS
Tilefish	447	TILEFISH,UNC	MALACANTHIDAE
	335	BLACK SEA BASS	CENTROPRISTIS STRIATA
	121	SUMMER FLOUNDER	PARALICHTHYS DENTATUS
Fluke & Black Seabass	51	BUTTERFISH	PEPRILUS TRIACANTHUS
	152	RED HAKE	UROPHYCIS CHUSS
Butterfish & Hake	509	SILVER HAKE	MERLUCCIUS BILINEARIS
	23	BLUEFISH	POMATOMUS SALTATRIX
Bluefish in Mid-Atlantic Waters			
Spiny Dogfish	352	SPINY DOGFISH	SQUALUS ACANTHIAS
Northern Shortfin Squid	802	NORTHERN SHORTFIN SQUID	ILLEX ILLECEBROSUS
American Lobster	727	AMERICAN LOBSTER	HOMARUS AMERICANUS
Longfin Squid	801	LONGFIN SQUID	LOLIGO PEALEII
Menhaden	221	MENHADEN	BREVOORTIA
Offshore Hake	508	OFFSHORE HAKE	MERLUCCIUS ALBIDUS
Scup in Mid-Atlantic Waters	329	SCUP	STENOTOMUS CHRYSOPS
Windowpane Flounder in New England Waters	125	WINDOWPANE	SCOPHTHALMUS AQUOSUS
Ocean Pout in New England Waters	250	OCEAN POUT	ZOARCES AMERICANUS
Wolffish	512	ATLANTIC WOLFFISH	ANARHICHAS LUPUS
Winter Flounder in Mid-Atlantic Waters	120	WINTER FLOUNDER	PSEUDOPLEURONECTES AMERICANUS
Yellowtail Flounder in Mid-Atlantic Waters	123	YELLOWTAIL FLOUNDER	LIMANDA FERRUGINEA
Unclassified Hake	155	Unclassified Hake	
White Hake in Mid-Atlantic Waters	153	WHITE HAKE	UROPHYCIS TENUIS
	23	BLUEFISH	POMATOMUS SALTATRIX

Table 9.1: Species grouping (*continued*)

Group	NESPP3	Common Name	Scientific Name
Bluefish & Scup in New England Waters	329	SCUP	STENOTOMUS CHRYSOPS
Halibut in New England Waters	159	ATLANTIC HALIBUT	HIPPOGLOSSUS HIPPOGLOSSUS
	240	ACADIAN REDFISH	SEBASTES FASCIATUS
	124	AMERICAN PLAICE	HIPPOGLOSSOIDES PLATESSOIDES
	81	ATLANTIC COD	GADUS MORHUA
	11	GOOSEFISH	LOPHIUS AMERICANUS
	12	GOOSEFISH	LOPHIUS AMERICANUS
	147	HADDOCK	MELANOGRAMMUS AEGLEFINUS
Groundfish in New England Waters	269	POLLOCK	POLLACHIUS VIRENS
	153	WHITE HAKE	UROPHYCIS TENUIS
	120	WINTER FLOUNDER	PSEUDOPLEURONECTES AMERICANUS
	122	WITCH FLOUNDER	GLYPTOCEPHALUS CYNOGLOSSUS
	123	YELLOWTAIL FLOUNDER	LIMANDA FERRUGINEA
	240	ACADIAN REDFISH	SEBASTES FASCIATUS
	124	AMERICAN PLAICE	HIPPOGLOSSOIDES PLATESSOIDES
	81	ATLANTIC COD	GADUS MORHUA
	159	ATLANTIC HALIBUT	HIPPOGLOSSUS HIPPOGLOSSUS
	512	ATLANTIC WOLFFISH	ANARHICHAS LUPUS
Groundfish in Mid-Atlantic Waters	147	HADDOCK	MELANOGRAMMUS AEGLEFINUS
	269	POLLOCK	POLLACHIUS VIRENS
	122	WITCH FLOUNDER	GLYPTOCEPHALUS CYNOGLOSSUS
	155	Unclassified Hake	
Windowpane Flounder & Ocean Pout in Mid-Atlantic Waters	250	OCEAN POUT	ZOARCES AMERICANUS
	125	WINDOWPANE	SCOPHTHALMUS AQUOSUS

For the fleet diversity metric, gears include scallop dredge (gearcodes DRS, DSC, DTC, and DTS), other dredges (gearcodes DRM, DRO, and DRU), gillnet (gearcodes GND, GNT, GNO, GNR, and GNS), hand (gearcode HND), longline (gearcodes LLB and LLP), bottom trawl (gearcodes OTB, OTF, OTO, OTC, OTS, OHS, OTR, OTT, and PTB), midwater trawls (gearcode OTM and PTM), pot (gearcodes PTL, PTW, PTC, PTE, PTF, PTH, PTL, PTO, PTS, and PTX), purse seine (gearcode PUR), and hydraulic clam dredge (gearcode DRC). Vessels were further grouped by length categories of less than 30 feet, 30 to 50 feet, 50 to 75 feet, and 75 feet and above. All revenue was deflated to real dollars using the “WPU0223” Producer Price Index with a base of January 2015. Stata code for data processing is available here.

9.1.3 Data analysis

This permit-level species effective Shannon index is calculated as

$$\exp\left(-\sum_{i=1}^N p_{ijt} \ln(p_{ijt})\right)$$

for all j , with p_{ijt} representing the proportion of revenue generated by species or species group i for permit j in year t , and is a composite of richness (the number of species landed) and abundance (the revenue generated from each species). The annual arithmetic mean value of the effective Shannon index across permits is used as the indicator of permit-level species diversity.

In a similar manner, the fleet diversity metric is estimated as

$$\exp\left(-\sum_{i=1}^N p_{kt} \ln(p_{kt})\right)$$

for all k , where p_{kt} represents the proportion of total revenue generated by fleet segment k (gear and length combination) per year t . The indices each run from 1996 to 2017. A count of the number of fleets active in every year is also provided to assess whether changes in fleet diversity are caused by shifts in abundance (number of fleets), or evenness (concentration of revenue). The work is based off of analysis conducted in Thunberg and Correia (2015) and published in Gaichas et al. (2016).

9.1.4 Data processing

Catch and fleet diversity indicators were formatted for inclusion in the `ecodata` R package using the R script found [here](#).

9.1.5 Plotting

Code for plotting the catch and fleet diversity indicator can be found [here](#).

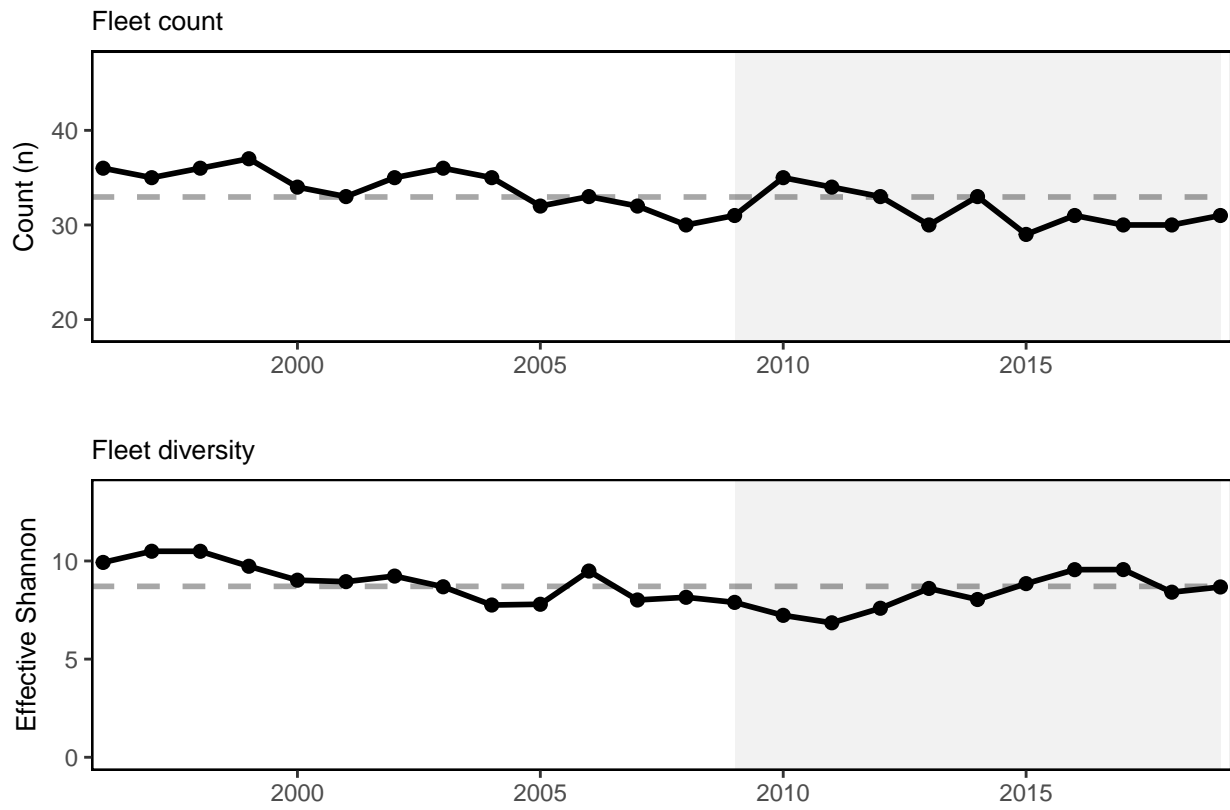

Figure 9.1: Fleet diversity and fleet count in the Mid-Atlantic.

Chapter 10

Chesapeake Bay Salinity

Description: Chesapeake Bay Salinity

Found in: State of the Ecosystem - Mid-Atlantic (2020)

Indicator category: Database pull with analysis

Contributor(s): Bruce Vogt, Charles Pellerin

Data steward: Charles Pellerin, charles.pellerin@noaa.gov

Point of contact: Bruce Vogt, bruce.vogt@noaa.gov

Public availability statement: Source data are publicly available.

10.1 Methods

10.1.1 Data sources

The National Oceanic and Atmospheric Administration's (NOAA) Chesapeake Bay Interpretive Buoy System (CBIBS) is a network of observing platforms (buoys) that collect meteorological, oceanographic, and water-quality data and relay that information using wireless technology. The stations have been in place since 2007. The Sting Ray station was deployed in July of 2008 and has been monitoring conditions on and off since then. The data is recorded in situ and sent to a server over a cellular modem.

The standard CBIBS instrument is a WETLabs WQM mounted in the buoy well approximately 0.5 meters below the surface. Seabird purchased WETLabs and are now the manufacturer of the instruments. The WQM instruments are calibrated and swapped out on a regular basis. Salinity is stored as a double with the units of PSU.

10.1.2 Data extraction

Data is directly inserted into a database from the real time system over the cellular network. The general public can use this link to explore and pull that data from the CBIBS database. The process for data extraction for this indicator can be found here.

10.1.3 Data analysis

The data is processed by a python script. This creates an array and runs the data through a qartod routine. The result is a set of flags. Only the good data is used in the plot below.

10.1.4 Data processing

Code for processing salinity data can be found [here](#).

10.1.5 Plotting

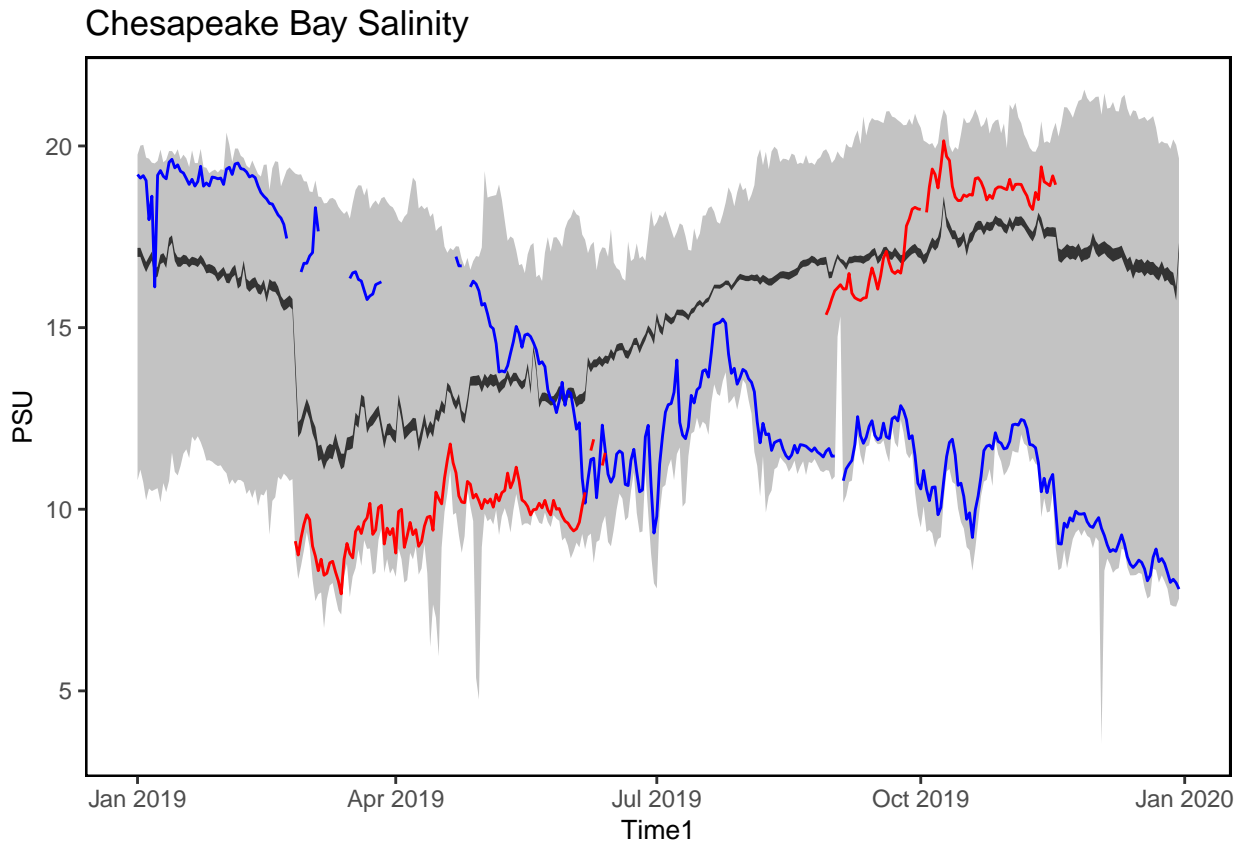

Figure 10.1: Buoy data showing unprecedented fresh water in Chesapeake Bay, 2018-2019.

Chapter 11

Chesapeake Bay Temperature Anomaly

Description: Chesapeake Bay Satellite Sea Surface Temperature

Found in: State of the Ecosystem - Mid-Atlantic (2021)

Indicator category: Database pull with analysis

Contributor(s): Bruce Vogt, Ron Vogel

Data steward: Ron Vogel, ronald.vogel@noaa.gov

Point of contact: Bruce Vogt, bruce.vogt@noaa.gov

Public availability statement: Source data are publicly available.

Public availability statement: NOAA satellite data are publicly available.

11.1 Methods

Seasonal average sea surface temperature (SST) from the Advanced Very High Resolution Radiometer (AVHRR) instrument, 2008-present, is composited from individual daytime and nighttime overpasses over the U.S. east coast into daily mean grids (~1.25 km), then the daily grids are averaged into gridded monthly temperature composites. Then the monthly temperatures are averaged into gridded seasonal temperature composites.

11.1.1 Data sources

The AVHRR instrument flies on the NOAA Polar Operational Environmental Satellite (POES) and European MetOp satellites. Currently, there are 5 instances of the AVHRR instrument, each on one satellite, covering overpass times at roughly 1:30am, 9:30am, 1:30pm, 9:30pm (local time) per day. With multiple overpass times, a daily composite provides adequate geographic coverage, monthly composites provide near complete geographic coverage, and seasonal composites provide complete geographic coverage.

SST is generated by NOAA/NESDIS from High Resolution Picture Transmission (HRPT) overpasses (1.1 km at nadir) using Seaspace's TeraScan software and NOAA's multi-channel regression algorithm (Li, Pichel, Maturi, et al. (2001) & Li, Pichel, Clemente-Colón, et al. (2001)) in near real-time for coastal waters of the United States.

SST is measured using AVHRR's infrared channels.

More information: https://eastcoast.coastwatch.noaa.gov/cw_avhrr.php

11.1.2 Data analysis

Anomaly maps of SST are generated by creating long-term 'climatological' SST of the years 2008-2019 for each season. The seasonal SST for 2020 is then subtracted from the long-term seasonal average for each season.

NOAA's CoastWatch Utilities Library contains the following library functions to generate the long-term average, seasonal average, anomaly (by subtraction), and map image: * cwcomposite, cwmath, cwrender These are contained in the following Bash shell scripts: * nrt_daily_avhrr_sst.sh * nrt_monthly.sh * series_seasonal.sh * climatology_seasonal.sh * anomaly_gen.sh The CoastWatch Utilities Library is free software which may be obtained from NOAA's CoastWatch Program: <https://coastwatch.noaa.gov/cw/user-resources/coastwatch-utilities.html>

Python code used for database pull and analysis can be found here.

11.1.3 Data processing

Code for processing Chesapeake Bay temperature data can be found here.

11.1.4 Plotting

Code used to create the figure below can be found here.

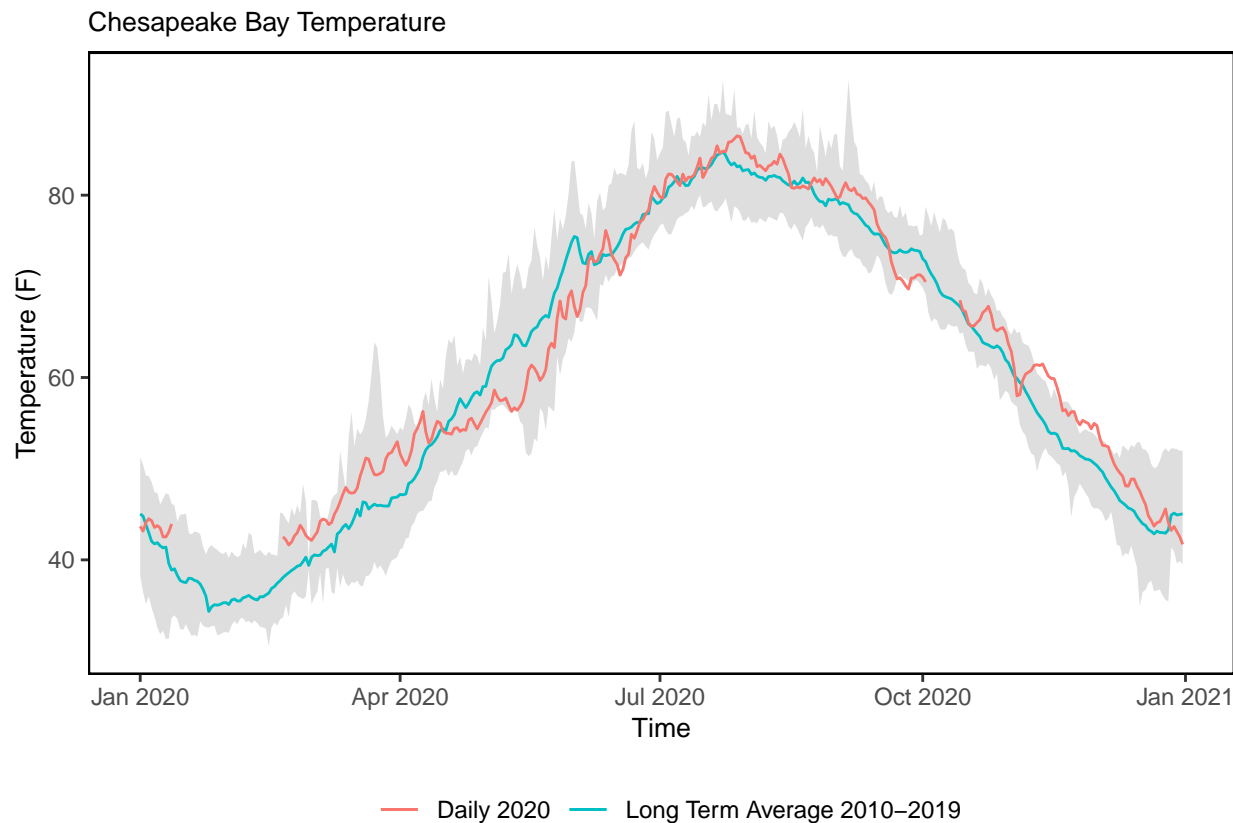

NOAA Chesapeake Bay Interpretive Buoy System Gooses Reef bouy sea water temperature; Blue = 2020, red = Long term average 2010-2019.

Chesapeake Bay Water Temperature 2020 Anomalies

Multisatellite Sea Surface Temperature Composite

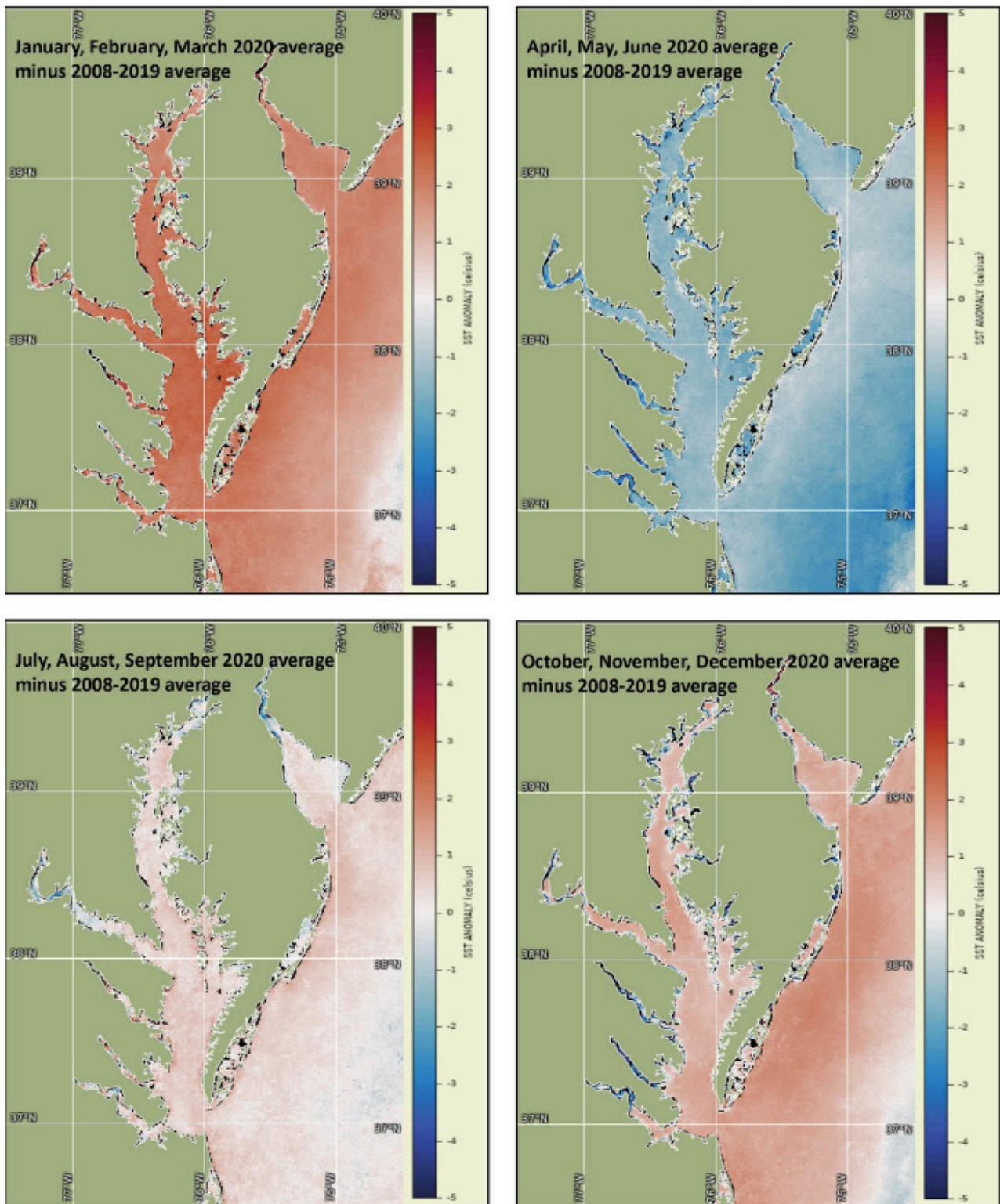

Figure 11.1: Seasonal temperature anomaly map of Chesapeake Bay.

Chapter 12

Chesapeake Bay Water Quality Standards Attainment

Description: A multimetric indicator describing the attainment status of Chesapeake Bay with respect to three water quality standards criteria, namely, dissolved oxygen, chlorophyll-a, and water clarity/submerged aquatic vegetation.

Indicator category: Published method; Database pull with analysis

Found in: State of the Ecosystem - Mid-Atlantic (2019)

Contributor(s): Qian Zhang, Rebecca Murphy, Richard Tian, Melinda Forsyth, Emily Trentacoste, Jeni Keisman, and Peter Tango.

Data steward: Qian Zhang, qzhang@chesapeakebay.net

Point of contact: Qian Zhang, qzhang@chesapeakebay.net

Public availability statement: Data are publicly available (see Data Sources below).

12.1 Methods

To protect the aquatic living resources of Chesapeake Bay, the Chesapeake Bay Program (CBP) partnership has developed a guidance framework of ambient water quality criteria with designated uses and assessment procedures for dissolved oxygen, chlorophyll-a, and water clarity/submerged aquatic vegetation (SAV) (USEPA 2003). To achieve consistent assessment over time and between jurisdictions, a multimetric indicator was proposed by the CBP partnership to provide a means for tracking the progress in all 92 management segments of Chesapeake Bay (USEPA 2017). This indicator has been computed for each three-year assessment period since 1985-1987, providing an integrated measure of Chesapeake Bay's water quality condition over the last three decades.

12.1.1 Data sources

The multimetric indicator required monitoring data on dissolved oxygen (DO) concentrations, chlorophyll-a concentrations, water clarity, SAV acreage, water temperature, and salinity. SAV acreage has been measured by the Virginia Institute of Marine Science in collaboration with the CBP, which is available via <http://web.vims.edu/bio/sav/StateSegmentAreaTable.htm>. Data for all other parameters were obtained from the CBP Water Quality Database. These data have been routinely reported to the CBP by the Maryland

Department of Natural Resources, Virginia Department of Environmental Quality, Old Dominion University, Virginia Institute of Marine Science, and citizen/volunteer monitoring initiatives.

12.1.2 Data analysis

Criteria attainment assessment

Monitoring data of DO, chlorophyll-a, and water clarity/SAV were processed and compared with water quality criteria thresholds according to different designated uses (DUs). These DUs are migratory spawning and nursery (MSN), open water (OW), deep water (DW), deep channel (DC), and shallow water (SW), which reflect the seasonal nature of water column structure and the life history needs of living resources. Station-level DO and chlorophyll-a data were spatially interpolated in three dimensions.

Salinity and water temperature data were used to compute the vertical density structure of the water column, which was translated into layers of different DUs. Criteria attainment was determined by comparing violation rates over a 3-year period to a reference cumulative frequency distribution that represents the extent of allowable violation. This approach was implemented using FORTRAN codes, which are provided as a zipped folder. For water clarity/SAV, the single best year in the 3-year assessment period was compared with the segment-specific acreage goal, the water clarity goal, or a combination of both. For more details, refer to the Methods section of Q. Zhang et al. (2018).

Indicator calculation

The multimetric indicator quantifies the fraction of segment-DU-criterion combinations that meet all applicable season-specific thresholds for each 3-year assessment period from 1985-1987 to 2015-2017. For each 3-year assessment period, all applicable segment-DU-criterion combinations were evaluated in a binomial fashion and scored 1 for “in attainment” and 0 for “nonattainment.” The classified status of each segment-DU-criterion combination was weighted via segments’ surface area and summed to obtain the multimetric index score. This weighting scheme was adopted for two reasons: (1) segments vary in size over four orders of magnitude, and (2) surface area of each segment does not change with time or DUs, unlike seasonally variable habitat volume or bottom water area (USEPA 2017). For more details, refer to the Methods section of Q. Zhang et al. (2018).

The indicator provides an integrated measure of Chesapeake Bay’s water quality condition (Figure 1). In 2015-2017, 42% of all tidal water segment-DU-criterion combinations are estimated to have met or exceeded applicable water quality criteria thresholds, which marks the best 3-year status since 1985-1987. The indicator has a positive and statistically significant trend from 1985 to 2017, which shows that Chesapeake Bay is on a positive trajectory toward recovery. This pattern was statistically linked to total nitrogen reduction, indicating responsiveness of attainment status to management actions implemented to reduce nutrients in the system.

Patterns of attainment of individual DUs are variable (Figure 2). Changes in OW-DO, DC-DO, and water clarity/SAV have shown long-term improvements, which have contributed to overall attainment indicator improvement. By contrast, the MSN-DO attainment experienced a sharp spike in the first few assessment periods but generally degraded after the 1997-1999, which has implications to the survival, growth, and reproduction of the migratory and resident tidal freshwater fish during spawning and nursery season in the tidal freshwater to low-salinity habitats. The status and trends of tidal segments’ attainment may be used to inform siting decisions of aquaculture operations in Chesapeake Bay.

12.1.3 Data processing

The indicator data set was formatted for inclusion in the ecodata R package using the R script found here.

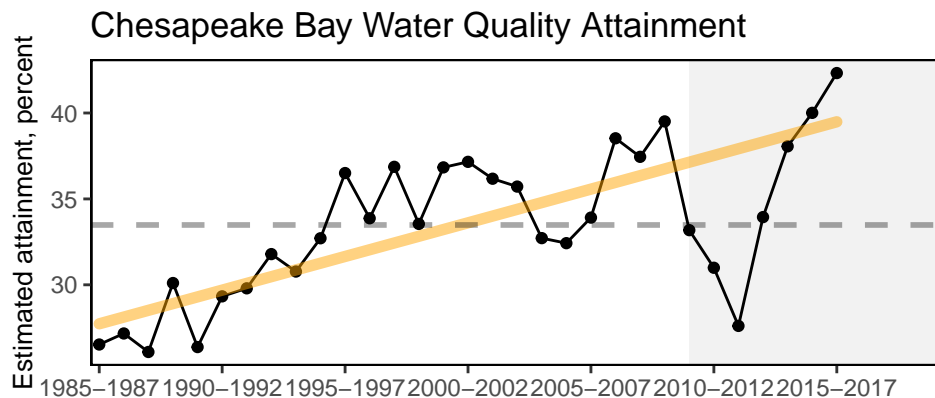

Figure 12.1: Time series of the multimetric indicator score for estimated Chesapeake Bay water quality standards attainment for each 3-year assessment period between 1985-1987 and 2015-2017. A significant positive trend for the time series is shown by the orange line ($p < 0.05$).

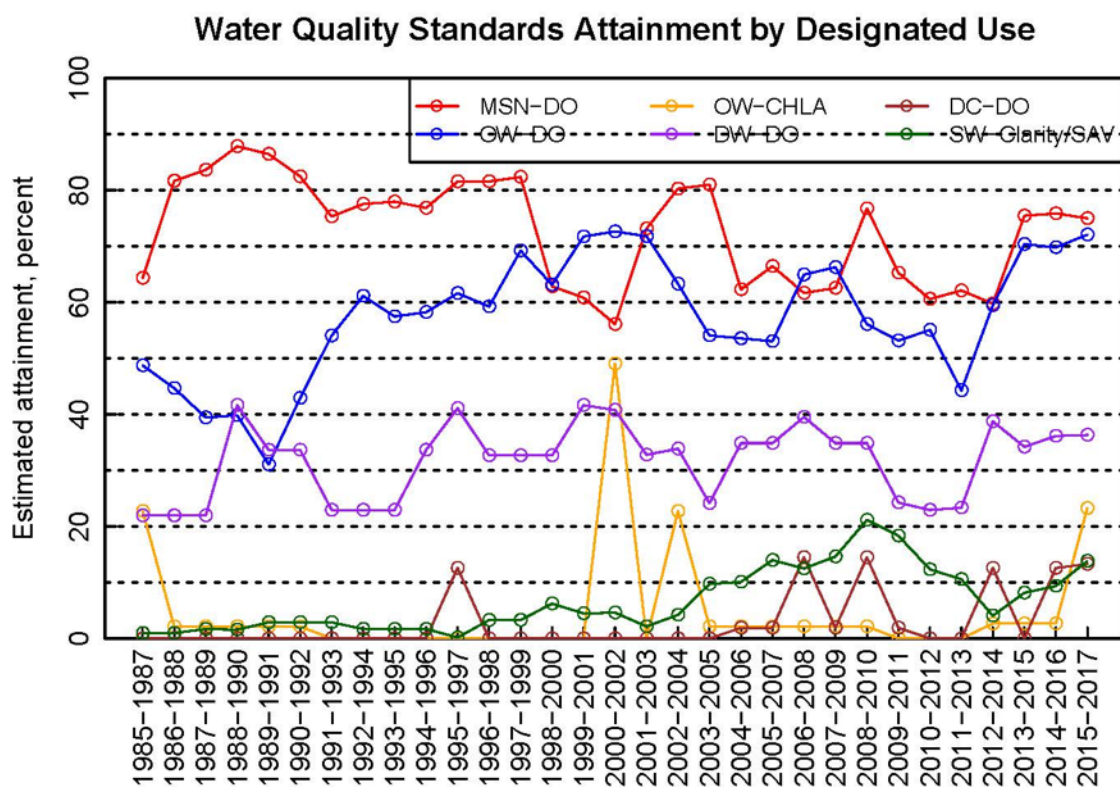

Figure 12.2: Time series of the estimated attainment of water quality standards (i.e., DO: dissolved oxygen; CHLA: chlorophyll-a; Clarity/SAV: water clarity/submerged aquatic vegetation) for five Chesapeake Bay designated uses (MSN: migratory spawning and nursery; OW: open water; DW: deep water; DC: deep channel; SW: shallow water) for each 3-year assessment period between 1985-1987 and 2015-2017.

Chapter 13

Chlorophyll *a* and Primary Production

Description: Chlorophyll *a* and Primary Production

Found in: State of the Ecosystem - Gulf of Maine & Georges Bank (2021), State of the Ecosystem - Mid-Atlantic (2021)

Indicator category: Database pull; Database pull with analysis; Published methods

Contributor(s): Kimberly Hyde

Data steward: Kimberly Hyde, kimberly.hyde@noaa.gov

Point of contact: Kimberly Hyde, kimberly.hyde@noaa.gov

Public availability statement: Source data used in these analyses are publicly available.

13.1 Current Methods

13.1.1 Data sources

Daily Level 3 mapped (4km resolution, sinusoidally projected) satellite ocean color data (version 5.0) were obtained from the European Space Agency’s Ocean Colour Climate Change Initiative (OC-CCI) project. Level 1A ocean color remote sensing data from the Sea-viewing Wide Field-of-view Sensor (SeaWiFS) (NASA Ocean Biology Processing Group 2018) on the OrbView-2 satellite and the Moderate Resolution Imaging Spectroradiometer (MODIS) (NASA Ocean Biology Processing Group 2017) on the Aqua satellite were acquired from the NASA Ocean Biology Processing Group (OBPG). Sea Surface Temperature (SST) data include the 4 km nighttime NOAA Advanced Very High Resolution Radiometer (AVHRR) Pathfinder (Casey et al. 2010; “AVHRR Pathfinder Version 5.3 Level 3 Collated (L3c) Global 4km Sea Surface Temperature for 1981-Present.” 2018) and the Group for High Resolution Sea Surface Temperature (GHRSSST) Multiscale Ultrahigh Resolution (MUR, version 4.1) Level 4 (Chin, Vazquez-Cuervo, and Armstrong 2017a; Project 2015) data. AVHRR Pathfinder data are used as the SST source until 2002 and MUR SST in subsequent years.

13.1.2 Data extraction

NA

13.1.3 Data analysis

The L3 OC-CCI products include chlorophyll *a* (CHL-CCI), remote sensing reflectance ($R_{rs}(\lambda)$), and several inherent optical property products (IOPs). The CHL-CCI blended algorithm attempts to weight the outputs of the best-performing chlorophyll algorithms based on the water types present, which improves performance in nearshore water compared to open-ocean algorithms. Photosynthetic available radiation (PAR) data were derived from the SeaWiFS and MODIS ocean color imagery. The SeaWiFS and MODIS L1A files were processed using the NASA Ocean Biology Processing Group SeaDAS software version 7.4. All MODIS imagery were spatially subset to the U.S. East Coast (SW longitude=-82.5, SW latitude=22.5, NE longitude=-51.5, NE latitude=48.5) using L1AEXTRACT_MODIS. SeaWiFS files were subset using the same coordinates prior to begin downloaded from the Ocean Color Web Browser. SeaDAS's L2GEN program was used to generate Level 2 (L2) files using the default settings and optimal ancillary files, and the L2BIN program spatially and temporally aggregated the L2 files to create daily Level 3 binned (L3B) files. The daily files were binned at 2 km resolution that are stored in a global, nearly equal-area, integerized sinusoidal grids and use the default L2 ocean color flag masks. The global OCC-CI ocean color data and the SST data were also subset to the same East Coast region and remapped to the same sinusoidal grid.

The Vertically Generalized Production Model (VGPM) estimates net primary production (PP) as a function of chlorophyll *a*, photosynthetically available light and the photosynthetic efficiency (Behrenfeld and Falkowski 1997). In the VGPM-Eppley version, the original temperature-dependent function to estimate the chlorophyll-specific photosynthetic efficiency is replaced with the exponential ‘‘Eppley’’ function (equation PP1) as modified by Morel (1991). The VGPM calculates the daily amount of carbon fixed based on the maximum rate of chlorophyll-specific carbon fixation in the water column, sea surface daily photosynthetically available radiation, the euphotic depth (the depth where light is 1% of that at the surface), chlorophyll *a* concentration, and the number of daylight hours (Equation (13.1)).

$$P_{max}^b(SST) = 4.6 * 1.065^{SST-20^0} \quad (13.1)$$

Where P_{max}^b is the maximum carbon fixation rate and SST is sea surface temperature.

$$PP_{eu} = 0.66125 * P_{max}^b * \frac{I_0}{I_0 + 4.1} * Z_{eu} * CHL * DL \quad (13.2)$$

Where PP_{eu} is the daily amount of carbon fixed integrated from the surface to the euphotic depth ($\text{mgC m}^{-2} \text{ day}^{-1}$), P_{max}^b is the maximum carbon fixation rate within the water column ($\text{mgC mgChl}^{-1} \text{ hr}^{-1}$), I_0 is the daily integrated molar photon flux of sea surface PAR ($\text{mol quanta m}^{-2} \text{ day}^{-1}$), Z_{eu} is the euphotic depth (m), CHL is the daily interpolated CHLi-OCI (mg m^{-3}), and DL is the photoperiod (hours) calculated for the day of the year and latitude according to Kirk (1994). The light dependent function ($I_0/(I_0 + 4.1)$) describes the relative change in the light saturation fraction of the euphotic zone as a function of surface PAR (I_0). Z_{eu} is derived from an estimate of the total chlorophyll concentration within the euphotic layer (CHL_{eu}) based on the Case I models of Morel and Berthon (1989):

- For $CHL_{eu} > 10.0$ $Z_{eu} = 568.2 * CHL_{eu}^{-0.746}$
- For $CHL_{eu} \leq 10.0$ $Z_{eu} = 200.0 * CHL_{eu}^{-0.293}$
- For $CHL_0 \leq 1.0$ $CHL_{eu} = 38.0 * CHL_0^{0.425}$
- For $CHL_0 > 1.0$ $CHL_{eu} = 40.2 * CHL_0^{0.507}$

Where CHL_0 is the surface chlorophyll concentration.

Prior to being input into the VGPM-Eppley model, the daily CHL and AVHRR SST data were temporally interpolated and smoothed (CHL_{INT} and SST_{INT} respectively) to increase the data coverage and better match data collected from different sensors and different times. The daily PAR data are not affected by cloud cover and MUR SST data is a blended/gap free data product so these products were not interpolated.

Daily data at each pixel location covering the entire date range were extracted to create a pixel time series ($D_{x,y}$). ($D_{x,y}$) are linearly interpolated based on days in the time series using `interp.pro`. Prior to interpolation, the CHL data are log-transformed to account for the log-normal distribution of chlorophyll data (Campbell 1995). Interpolating the entire time series requires a large amount of processing time so the series was processed one year at a time. Each yearly series included 60 days from the previous year and 60 days from the following year to improve the interpolation at the beginning and end of the year. Following interpolation, the data are smoothed with a tri-cube filter (`width=7`) using IDL's `CONVOL` program. In order to avoid over interpolating data when there were several days of missing data in the time series, the interpolated data were removed and replaced with blank data if the window of interpolation spanned more than 7 days for CHL or 10 days for SST. After all $D_{x,y}$ pixels had been processed, the one-dimensional pixel time series were converted back to two-dimensional daily files.

Statistics, including the arithmetic mean, geometric mean (for CHL and PP), standard deviation, and coefficient of variation were calculated at daily (3 and 8-day running means), weekly, monthly, and annual time steps and for several climatological periods. Annual statistics used the monthly means as inputs to avoid a summer time bias when more data is available due to reduced cloud cover. The daily, weekly, monthly and annual climatological statistics include the entire time series for each specified period. For example, the climatological January uses the monthly mean from each January in the time series and the climatological annual uses the annual mean from each year. The CHL and PP climatological statistics include data from both SeaWiFS (1997-2007) and MODIS (2008-2017).

Weekly, monthly and annual anomalies were calculated for each product by taking the difference between the mean of the input time period (i.e. week, month, year) and the climatological mean for the same period. Because bio-optical data are typically log-normally distributed (Campbell 1995), the CHL and PP data were first log-transformed prior to taking the difference and then untransformed, resulting in an anomaly ratio.

The ecological production unit (EPU) shapefile that excludes the estuaries was used to spatially extract all data location within an ecoregion from the statistic and anomaly files. The median values, which are equivalent to the geometric mean, were used for the CHL and PP data. For the extended time series, the 1998-2007 data use the SeaWiFS ocean color products and MODIS-Aqua products were used from 2008 to 2017. Prior to June 2002, AVHRR Pathfinder data are used as the SST source and MUR SST in subsequent years.

13.1.4 Data processing

CHL and PPD time series were formatted for inclusion in the `ecodata` R package using the R code found [here](#).

13.1.5 Plotting

Chl a and primary production data were also examined in relation to the long-term means of each series. The figures below show data specific to the Mid-Atlantic Bight. The code for the plots can be found [here](#).

In the figure below, we show monthly primary productivity on an annual time step in the Mid-Atlantic Bight. The code for this can be found [here](#)

13.2 2018-2020 Methods

13.2.1 Data sources

Level 1A ocean color remote sensing data from the Sea-viewing Wide Field-of-view Sensor (SeaWiFS) (NASA Ocean Biology Processing Group 2018) on the OrbView-2 satellite and the Moderate Resolution Imaging Spectroradiometer (MODIS) (NASA Ocean Biology Processing Group 2017) on the Aqua satellite were acquired from the NASA Ocean Biology Processing Group (OBPG). Sea Surface Temperature (SST) data

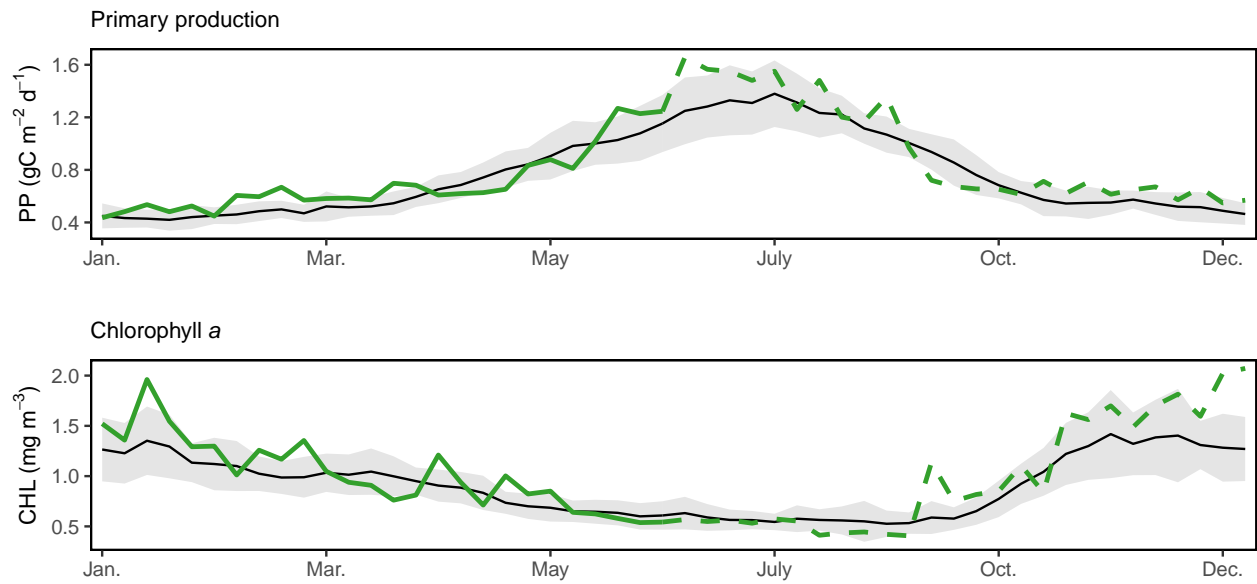

Figure 13.1: Weekly chlorophyll concentrations in the Mid-Atlantic are shown by the colored line for 2019. The long-term mean is shown in black, and shading indicates ± 1 sample SD.

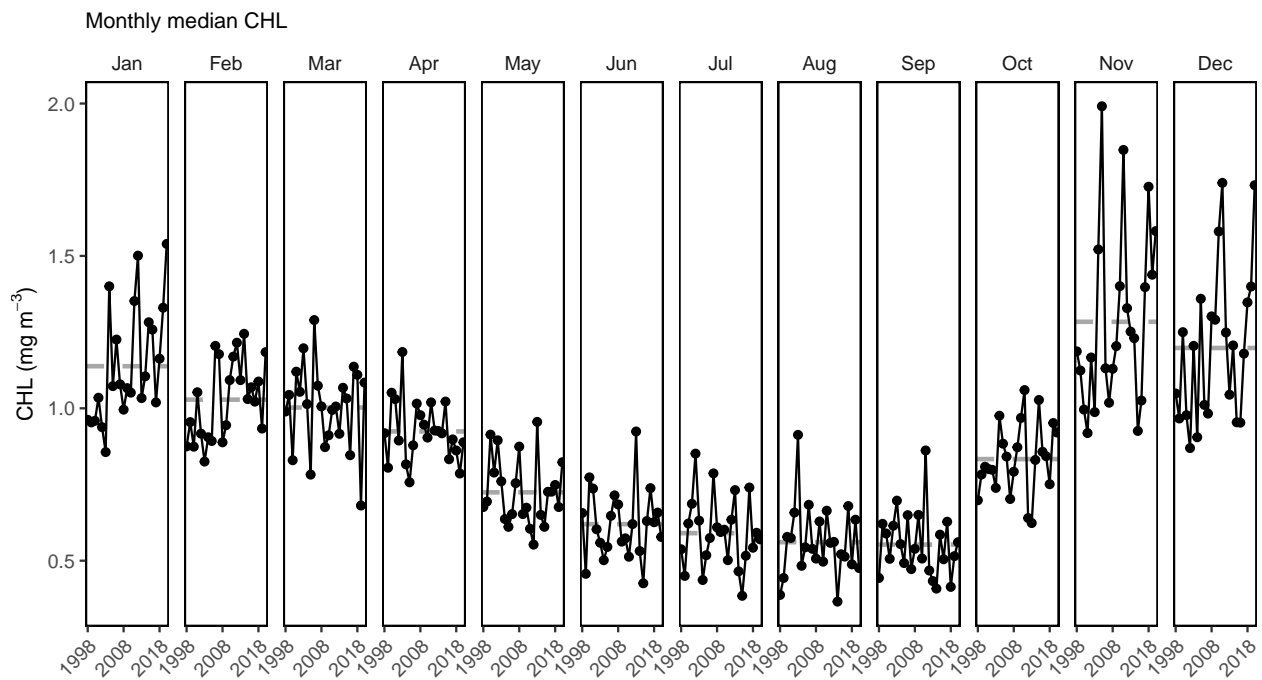

Figure 13.2: Monthly primary production trends show the annual cycle (i.e. the peak during the summer months) and the changes over time for each month.

included the 4 km nighttime NOAA Advanced Very High Resolution Radiometer (AVHRR) Pathfinder (Casey et al. 2010; “AVHRR Pathfinder Version 5.3 Level 3 Collated (L3c) Global 4km Sea Surface Temperature for 1981-Present.” 2018) and the Group for High Resolution Sea Surface Temperature (GHRSSST) Multiscale Ultrahigh Resolution (MUR, version 4.1) Level 4 (Chin, Vazquez-Cuervo, and Armstrong 2017a; Project 2015) data. Prior to June 2002, AVHRR Pathfinder data are used as the SST source and MUR SST in subsequent years.

13.2.2 Data analysis

The SeaWiFS and MODIS L1A files were processed using the NASA Ocean Biology Processing Group SeaDAS software version 7.4. All MODIS files were spatially subset to the U.S. East Coast (SW longitude=-82.5, SW latitude=22.5, NE longitude=-51.5, NE latitude=48.5) using L1AEXTRACT_MODIS. SeaWiFS files were subset using the same coordinates prior to begin downloaded from the Ocean Color Web Browser. SeaDAS’s L2GEN program was used to generate Level 2 (L2) files using the default settings and optimal ancillary files, and the L2BIN program spatially and temporally aggregated the L2 files to create daily Level 3 binned (L3B) files. The daily files were binned at 2 km resolution that are stored in a global, nearly equal-area, integerized sinusoidal grids and use the default L2 ocean color flag masks. The global SST data were also subset to the same East Coast region and remapped to the same sinusoidal grid.

The L2 files contain several ocean color products including the default chlorophyll *a*; product (CHL-OCI), photosynthetic available radiation (PAR), remote sensing reflectance ($R_{rs}(\lambda)$), and several inherent optical property products (IOPs). The CHL-OCI product combines two algorithms, the O’Reilly band ratio (OCx) algorithm (O’Reilly et al. 1998) and the Hu color index (CI) algorithm (Hu, Lee, and Franz 2012). The SeaDAS default CHL-OCI algorithm diverges slightly from Hu, Lee, and Franz (2012) in that the transition between CI and OCx occurs at $0.15 < CI < 0.2 \text{ mg m}^{-3}$ to ensure a smooth transition. The regional chlorophyll *a* algorithm by Pan et al. (2008) was used to create a second chlorophyll product (CHL-PAN). CHL-PAN is an empirical algorithm derived from *in situ* sampling within the Northeast Large Marine Ecosystem (NE-LME) and demonstrated significant improvements from the standard NASA operational algorithm in the NES-LME (Pan et al. 2010). A 3rd-order polynomial function (Equation (13.3)) is used to derive [CHL-PAN] from Rrs band ratios (RBR):

$$\log[\text{CHL-PAN}] = A_0 + A_1X + A_2X^2 + A_3X^3, \quad (13.3)$$

where $X = \log(R_{rs}(\lambda_1)/R_{rs}(\lambda_2))$ and $A_i (i = 0, 1, 2, \text{ or } 3)$ are sensor and RBR specific coefficients:

- If SeaWiFS and RBR is $R_{rs}(490)/R_{rs}(555)(R_{3/5})$ then: $A_0 = 0.02534, A_1 = -3.033, A_2 = 2.096, A_3 = -1.607$
- If SeaWiFS and RBR is $R_{rs}(490)/R_{rs}(670)(R_{3/6})$ then: $A_0 = 1.351, A_1 = -2.427, A_2 = 0.9395, A_3 = -0.2432$
- If MODIS and RBR is $R_{rs}(488)/R_{rs}(547)(R_{3/5})$ then: $A_0 = 0.03664, A_1 = -3.451, A_2 = 2.276, A_3 = -1.096$
- If MODIS and RBR is $R_{rs}(488)/R_{rs}(667)(R_{3/6})$ then: $A_0 = 1.351, A_1 = -2.427, A_2 = 0.9395, A_3 = -0.2432$

$C_{3/5}$ and $C_{3/6}$ were calculated for each sensor specific RBR ($R_{3/5}$ and $R_{3/6}$ respectively) and then the following criteria were used to determine to derive CHL-PAN:

If $R_{3/5} > 0.15$ or $R_6 < 0.0001$ then $\text{CHL-PAN} = C_{3/5}$;

Otherwise, $\text{CHL-PAN} = \max(C_{3/5}, C_{3/6})$,

where R_6 is $R_{rs}(670)$ (SeaWiFS) or $R_{rs}(667)$ (Pan et al. 2010).

Chapter 14

Cold Pool Index

Description: Cold Pool Index

Found in: State of the Ecosystem - Mid-Atlantic (2020 (Different Methods), 2021)

Indicator category: Published methods

Contributor(s): Zhuomin Chen

Data steward: Kimberly Bastille

Point of contact: Zhuomin Chen zchen@whoi.edu

Public availability statement: Source data are publicly available. Please email zchen@whoi.edu for further information and queries of Cold Pool Spatial Extent indicator source data.

14.1 Methods

The methodology for the cold pool index changed between 2020 and 2021 SOEs. The most recent methods and at the top with older methods below those.

14.1.1 Data Sources

The three-dimensional temperature of the Northeast US shelf is downloaded from the CMEMS (<https://marine.copernicus.eu/>). Source data is available at this link.

14.1.2 Data Analysis

Depth-averaged spatial temperature is calculated based on the daily Cold Pool dataset, which is quantified following Chen et al., 2018.

14.1.3 Data processing

Code used to process the cold pool inidicator can be found in the `ecodata` package here.

14.1.4 Plotting

The plot below was built using the code found here.

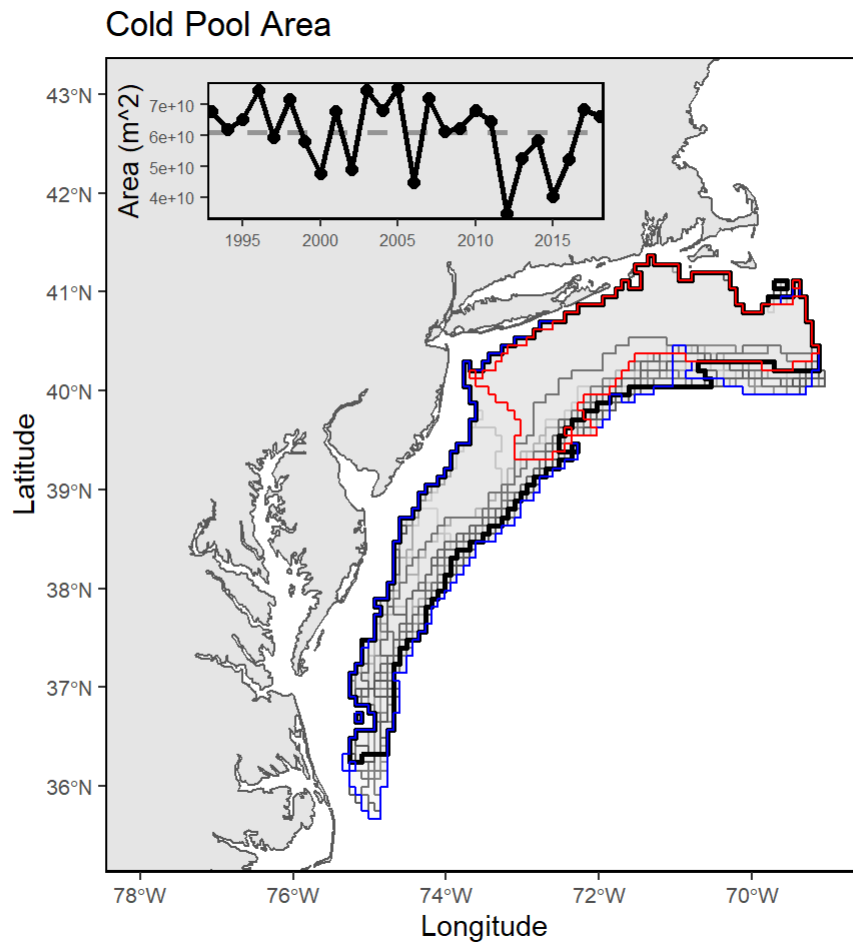

Figure 14.1: Cold pool index.

14.2 2020 Methods

Point of Contact:: Chris Melrose chris.melrose@noaa.gov

14.2.1 Data sources

NEFSC Hydrographic Database This data represents the annual mean bottom temperature residual for Sept-Oct in the Mid-Atlantic Bight cold pool region from 1977-2018.

14.2.2 Data extraction

14.2.3 Data analysis

Methods published T. Miller, Hare, and Alade (2016), original MATLAB source code used in that paper was provided by Jon Hare and used in this analysis.

Chapter 15

Commercial Landings Data

Description: Commercial landings data pull

Found in: State of the Ecosystem - Gulf of Maine & Georges Bank (2017, 2018, 2019,2020, 2021), State of the Ecosystem - Mid-Atlantic (2017, 2018, 2019,2020, 2021)

Indicator category: Database pull

Contributor(s): Sean Lucey

Data steward: Sean Lucey, Sean.Lucey@noaa.gov

Point of contact: Sean Lucey, Sean.Lucey@noaa.gov

Public availability statement: Raw data are not publically available due to confidentiality of individual fishery participants. Derived indicator outputs are available here.

15.1 Methods

Fisheries dependent data for the Northeast Shelf extend back several decades. Data from the 1960s on are housed in the Commercial database (CFDBS) of the Northeast Fisheries Science Center which contains the commercial fisheries dealer purchase records (weigh-outs) collected by National Marine Fisheries Service (NMFS) Statistical Reporting Specialists and state agencies from Maine to Virginia. The data format has changed slightly over the time series with three distinct time frames as noted in Table 15.1 below.

Comlands is an R database pull that consolidates the landings records from 1964 on and attempts to associate them with NAFO statistical areas (Figure 15.1). The script is divided into three sections. The first pulls domestic landings data from the yearly landings tables and merges them into a single data source. The second section applies an algorithm to associate landings that are not allocated to a statistical area using similar characteristics of the trip to trips with known areas. The final section pulls foreign landings from

Table 15.1: Data formats

Table	Years
WOLANDS	1964 - 1981
WODETS	1982 - 1993
CFDETS_AA	> 1994

Table 15.2: Gear types used in commercial landings

Major gear	
1	Otter Trawls
2	Scallop Dredges
3	Other Dredges
4	Gillnets
5	Longlines
6	Seines
7	Pots/Traps
8	Midwater
9	Other

the Northwest Atlantic Fisheries Organization website and rectifies species and gear codes so they can be merged along with domestic landings.

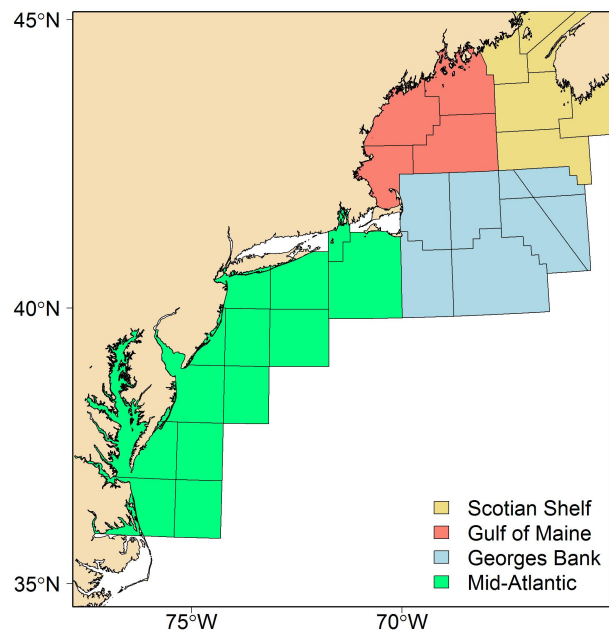

Figure 15.1: Map of the North Atlantic Fisheries Organization (NAFO) Statistical Areas. Colors represent the Ecological Production Unit (EPU) with which the statistical area is associated.

During the first section, the Comlands script pulls the temporal and spatial information as well as vessel and gear characteristics associated with the landings in addition to the weight, value, and utilization code of each species in the landings record. The script includes a toggle to use landed weights as opposed to live weights. For all but shellfish species, live weights are used for the State of the Ecosystem report. Due to the volume of data contained within each yearly landings table, landings are aggregated by species, utilization code, and area as well as by month, gear, and tonnage class. All weights are then converted from pounds to metric tons. Landings values are also adjusted for inflation using the Producer Price Index by Commodity for Processed Foods and Feeds: Unprocessed and Packaged Fish. Inflation is based on January of the terminal year of the data pull ensuring that all values are in current dollar prices.

Several species have additional steps after the data is pulled from CFDBS. Skates are typically landed as a species complex. In order to segregate the catch into species, the ratio of individual skate species in the NEFSC bottom trawl survey is used to disaggregate the landings. A similar algorithm is used to separate silver and offshore hake which can be mistaken for one another. Finally, Atlantic herring landings are pulled from a separate database as the most accurate weights are housed by the State of Maine. Comlands pulls from the State database and replaces the less accurate numbers from the federal database.

The majority of landings data are associated with a NAFO Statistical Area. For those that are not, Comlands attempts to assign them to an area using similar characteristics of trips where the area is known. To simplify this task, landings data are further aggregated into quarter and half year, small and large vessels, and eight major gear categories (Table 15.2). Landings are then proportioned to areas that meet similar characteristics based on the proportion of landings in each area by that temporal/vessel/gear combination. If a given attribute is unknown, the algorithm attempts to assign it one, once again based on matched characteristics of known trips. Statistical areas are then assigned to their respective Ecological Production Unit (Table 15.3).

Table 15.3: Statistical areas making up each EPU

EPU	Stat Areas
Gulf of Maine	500, 510, 512, 513, 514, 515
Georges Bank	521, 522, 523, 524, 525, 526, 551, 552, 561, 562
Mid-Atlantic	537, 539, 600, 612, 613, 614, 615, 616, 621, 622, 625, 626, 631, 632

The final step of Comlands is to pull the foreign landings from the NAFO database. US landings are removed from this extraction so as not to be double counted. NAFO codes and CFDBS codes differ so the script rectifies those codes to ensure that the data is seamlessly merged into the domestic landings. Foreign landings are flagged so that they can be removed if so desired.

15.1.1 Data sources

Comland is a database query of the NEFSC commercial fishery database (CFDBS). More information about the CFDBS is available [here](#).

15.1.2 Data extraction

`comlandr` is a package used to extract relevant data from the database.

15.1.2.1 Data Processing

The landings data were formatted for inclusion in the `ecodata` R package with this R code.

15.1.3 Data analysis

Fisheries dependent data from Comlands is used in several indicators for the State of the Ecosystem report; the more complicated analyses are detailed in their own sections. The most straightforward use of this data are the aggregate landings indicators. These are calculated by first assigning the various species into aggregate groups. Species are also marked by which management body manages them. Landings are then summed by year, EPU, aggregate group, and whether they are managed or not. Both managed and unmanaged totals are added together to get the final amount of total landings for that aggregate group within its respective region. Both the total and those landings managed by the management body receiving the report are reported. Proportions of managed landings to total landings are also reported in tabular form.

15.1.4 Plotting

The plot below was built using the code found [here](#).

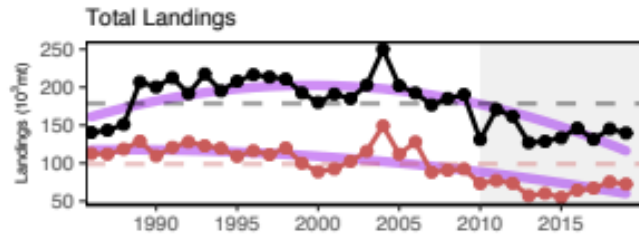

Figure 1: Total commercial seafood landings (black) and Mid-Atlantic managed seafood landings (red).

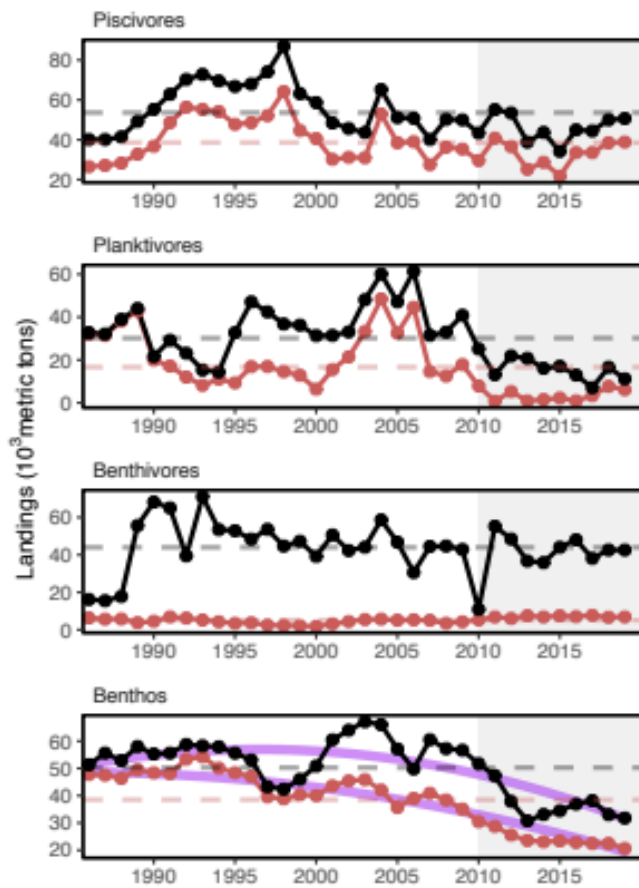

Figure 2: Total commercial landings (black) and MAFMC managed species landings (red) by feeding guild.

Figure 15.2: Total and landings by feeding guild for the Mid-Atlantic.

Chapter 16

Fishery Reliance and Social Vulnerability

Description: Fishing community commercial and recreational fishing reliance and social vulnerability

Found in: State of the Ecosystem - Gulf of Maine & Georges Bank (2018,2019, 2020, 2021), State of the Ecosystem - Mid-Atlantic (2018,2019, 2020, 2021)

Indicator category: Database pull with analysis

Contributor(s): Lisa L. Colburn, Changua Weng

Data steward: Changua Weng changhua.weng@noaa.gov

Point of contact: Lisa L. Colburn lisa.colburn@noaa.gov

Public availability statement: The source data used to construct the commercial fishing engagement and reliance indices include confidential information and are not available publicly. However, the commercial fishing engagement and reliance indices are not confidential so are available to the public. All calculated indices can be found here.

16.1 Methods

16.1.1 Data sources

NOAA Fisheries' Community Social Vulnerability Indicators (CSVIs) were developed using secondary data including social, demographic and fisheries variables. The social and demographic data were downloaded from the 2018 American Community Survey (ACS) 5-yr estimates Dataset at the U.S. Census American FactFinder site for coastal communities at the Census Designated Place (CDP) level, and in some cases the County Subdivision (MCD) level. Commercial fisheries data were pulled from the SOLE server located at Northeast Fisheries Science Center in Woods Hole, MA. The recreational fishing information is publicly accessible through the Marine Recreational Information Program (MRIP), and for this analysis was custom requested from NOAA Fisheries headquarters.

16.1.2 Data extraction

Commercial fisheries data was pulled from the NEFSC SOLE server in Woods Hole, MA.

SQL and SAS code for data extraction and processing steps can be found here.

16.1.3 Data analysis

The indicators were developed using the methodology described in Jacob et al. (2010), Jacob et al. (2013), Colburn and Jepson (2012) and Jepson and Colburn (2013). Indicators were constructed through principal component analysis with a single factor solution, and the following criteria had to have been met: a minimum variance explained of 45%; Kaiser-Meyer Olkin measure of sampling adequacy above .500; factor loadings above .350; Bartlett's test of sphericity significance above .05; and an Armor's Theta reliability coefficient above .500. Factor scores for each community were ranked based on standard deviations into the following categories: High (≥ 1.00 SD), MedHigh (.500-.999 SD), Moderate (.000-.499 SD) and Low ($< .000$ SD).

16.1.4 Data processing

Data were formatted for inclusion in the ecodata R package using the R script found here.

16.1.5 Plotting

Code used to build the community engagement indicator plot below can be found here.

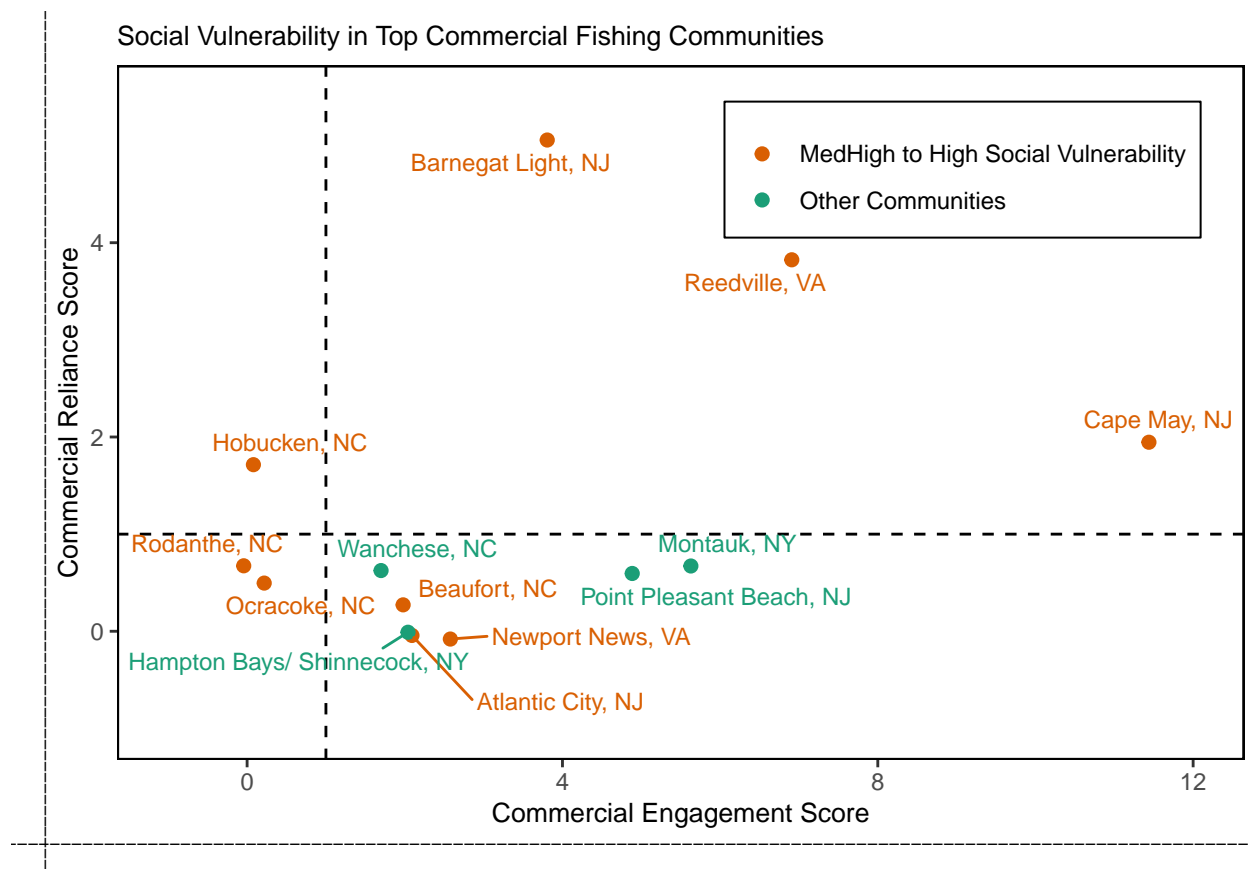

Figure 16.1: Commercial engagement in the Mid-Atlantic.

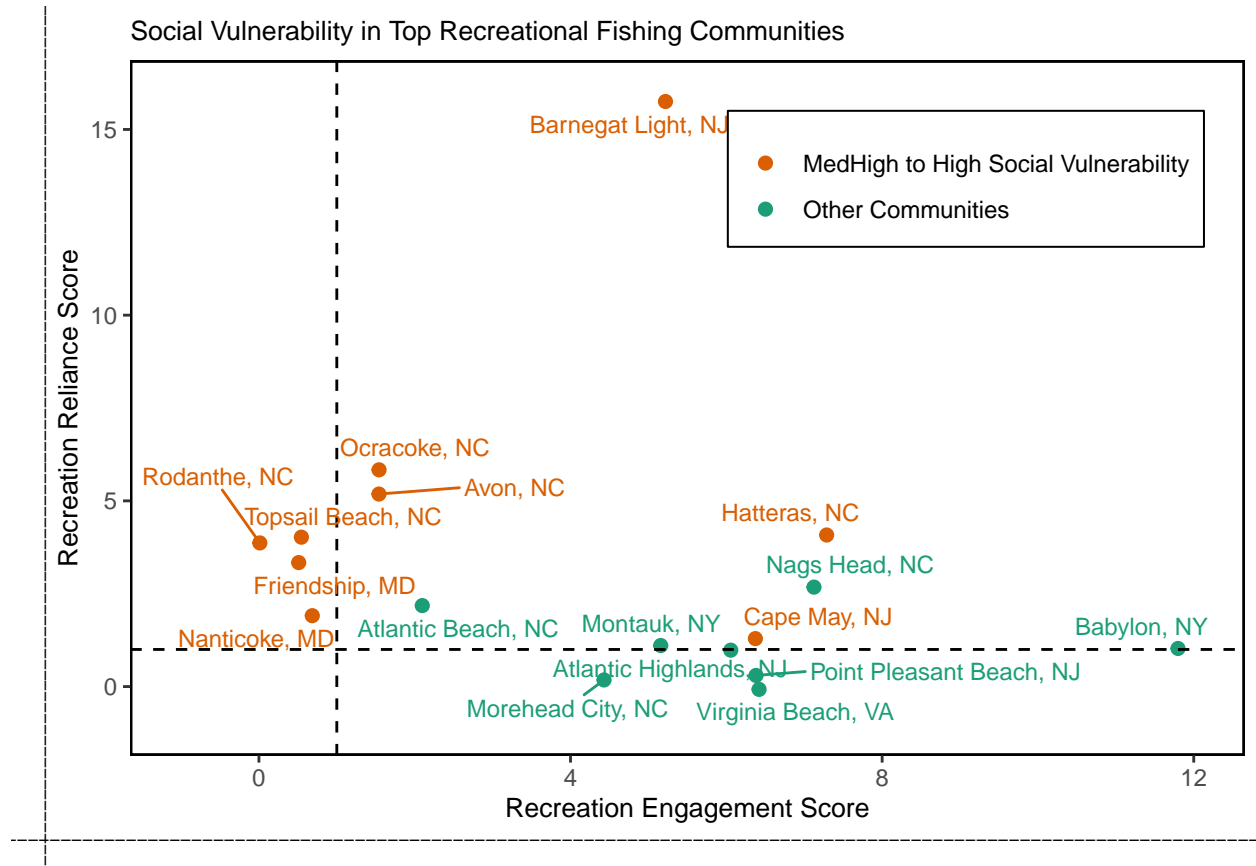

Figure 16.2: Recreational engagement in the Mid-Atlantic.

Chapter 17

Conceptual Models

Description: Conceptual models for the New England (Georges Bank and Gulf of Maine) and Mid-Atlantic regions of the Northeast US Large Marine Ecosystem

Found in: State of the Ecosystem - Gulf of Maine & Georges Bank (2018, 2019, 2020), State of the Ecosystem - Mid-Atlantic (2018, 2019, 2020)

Indicator category: Synthesis of published information, Extensive analysis; not yet published

Contributor(s): Sarah Gaichas, Patricia Clay, Geret DePiper, Gavin Fay, Michael Fogarty, Paula Fratantoni, Robert Gamble, Sean Lucey, Charles Perretti, Patricia Pinto da Silva, Vincent Saba, Laurel Smith, Jamie Tam, Steve Traynor, Robert Wildermuth

Data steward: Sarah Gaichas, sarah.gaichas@noaa.gov

Point of contact: Sarah Gaichas, sarah.gaichas@noaa.gov

Public availability statement: All source data aside from confidential commercial fisheries data (relevant only to some components of the conceptual models) are available to the public (see Data Sources below).

17.1 Methods

Conceptual models were constructed to facilitate multidisciplinary analysis and discussion of the linked social-ecological system for integrated ecosystem assessment. The overall process was to first identify the components of the model (focal groups, human activities, environmental drivers, and objectives), and then to document criteria for including groups and linkages and what the specific links were between the components.

The prototype conceptual model used to design Northeast US conceptual models for each ecosystem production unit (EPU) was designed by the California Current IEA program. The California Current IEA developed an overview conceptual model for the Northern California Current Large Marine Ecosystem (NCC), with models for each focal ecosystem component that detailed the ecological, environmental, and human system linkages. Another set of conceptual models outlined habitat linkages.

An initial conceptual model for Georges Bank and the Gulf of Maine was outlined at the 2015 ICES WGNARS meeting. It specified four categories: Large scale drivers, focal ecosystem components, human activities, and human well being. Strategic management objectives were included in the conceptual model, which had not been done in the NCC. Focal ecosystem components were defined as aggregate species groups that had associated US management objectives (outlined within WGNARS for IEAs, see DePiper et al. (2017)): groundfish, forage fish, fished invertebrates, living habitat, and protected species. These categories roughly

align with Fishery Management Plans (FMPs) for the New England Fishery Management Council. The Mid-Atlantic conceptual model was developed along similar lines, but the focal groups included demersals, forage fish, squids, medium pelagics, clams/quahogs, and protected species to better align with the Mid Atlantic Council's FMPs.

First draft IEA Conceptual Model: Georges Bank Gulf of Maine

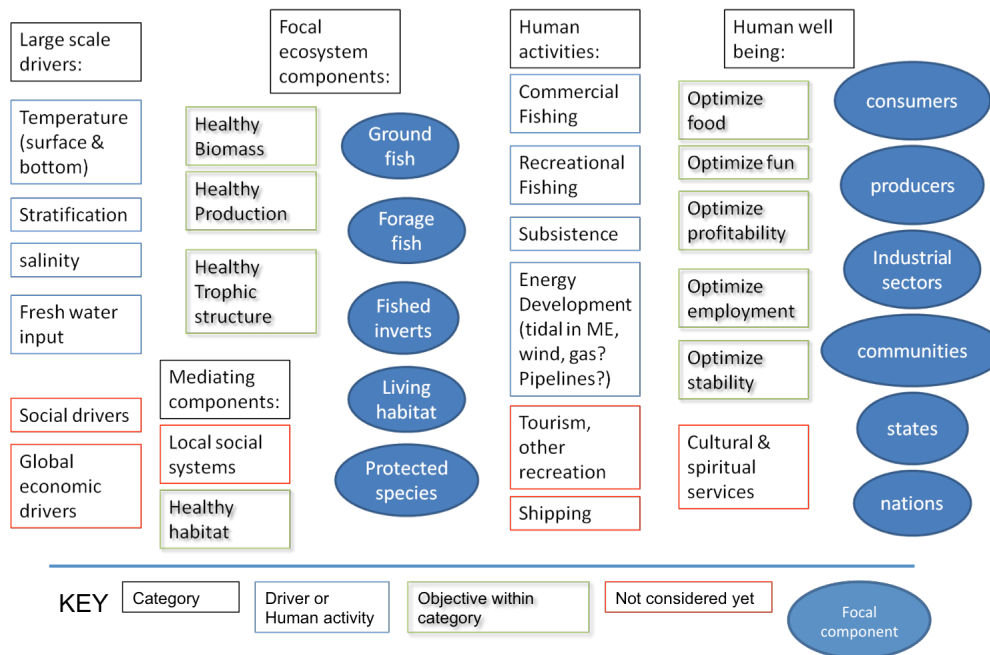

After the initial draft model was outlined, working groups were formed to develop three submodels following the CCE example: ecological, environmental, and human dimensions. The general approach was to specify what was being included in each group, what relationship was represented by a link between groups, what threshold of the relationship was used to determine whether a relationship was significant enough to be included (we did not want to model everything), the direction and uncertainty of the link, and documentation supporting the link between groups. This information was recorded in a spreadsheet. Submodels were then merged together by common components using the “merge” function in the (currently unavailable) desktop version of Mental Modeler (<http://www.mentalmodeler.org/#home>; Gray et al. (2013)). The process was applied to Georges Bank (GB), the Gulf of Maine (GOM), and the Mid-Atlantic Bight (MAB) Ecological Production Units.

17.1.1 Data sources

17.1.1.1 Ecological submodels

Published food web (EMAX) models for each subregion (J. S. Link et al. 2006; Jason Link et al. 2008), food habits data collected by NEFSC trawl surveys (B. E. Smith and Link 2010), and other literature sources (L. A. Smith et al. 2015) were consulted. Expert judgement was also used to adjust historical information to current conditions, and to include broad habitat linkages to Focal groups.

17.1.1.2 Environmental submodels

Published literature on the primary environmental drivers (seasonal and interannual) in each EPU was consulted. Sources for Georges Bank included Backus and Bourne (1987) and Townsend et al. (2006). Sources for the Gulf of Maine included Peter C. Smith (1983), Peter C. Smith et al. (2001), Mupparapu and Brown

(2002), Townsend et al. (2006), Peter C. Smith et al. (2012), and David G. Mountain (2012). Sources for the Mid Atlantic Bight included Houghton et al. (1982), Beardsley et al. (1985), Lentz (2003), David G. Mountain (2003), Glenn et al. (2004), Sullivan, Cowen, and Steves (2005), Castelao et al. (2008), Shearman and Lentz (2009), Castelao, Glenn, and Schofield (2010), Gong, Kohut, and Glenn (2010), Gawarkiewicz et al. (2012), Forsyth, Andres, and Gawarkiewicz (2015), Fratantoni, Holzwarth-Davis, and Taylor (2015), W. G. Zhang and Gawarkiewicz (2015), Timothy J. Miller, Hare, and Alade (2016), and Lentz (2017).

17.1.1.3 Human dimensions submodels

Fishery catch and bycatch information was drawn from multiple regional datasets, including the Greater Atlantic Regional Office Vessel Trip Reports & Commercial Fisheries Dealer databases, Northeast Fishery Observer Program & Northeast At-Sea Monitoring databases, Northeast Fishery Science Center Social Sciences Branch cost survey, and the Marine Recreational Informational Program database. Further synthesis of human welfare derived from fisheries was drawn from Färe, Kirkley, and Walden (2006), Walden et al. (2012), Lee and Thunberg (2013), Lee (2014), and Lee, Steinback, and Wallmo (2017). Bycatch of protected species was taken from Waring et al. (2015), with additional insights from Bisack and Magnusson (2014). The top 3 linkages were drawn for each node. For example, the top 3 recreational species for the Mid-Atlantic were used to draw linkages between the recreational fishery and species focal groups. A similar approach was used for relevant commercial fisheries in each region.

Habitat-fishery linkages were drawn from unpublished reports, including:

1. Mid-Atlantic Fishery Management Council. 2016. Amendment 16 to the Atlantic Mackerel, Squid, and Butterfish Fishery Management Plan: Measures to protect deep sea corals from Impacts of Fishing Gear. Environmental Assessment, Regulatory Impact Review, and Initial Regulatory Flexibility Analysis. Dover, DE. August, 2016.
2. NOAA. 2016. Deep sea coral research and technology program 2016 Report to Congress. <http://www.habitat.noaa.gov/protection/corals/deepseacorals.html> retrieved February 8, 2017.
3. New England Fishery Management Council. 2016. Habitat Omnibus Deep-Sea Coral Amendment: Draft. <http://www.nefmc.org/library/omnibus-deep-sea-coral-amendment> Retrieved Feb 8, 2017.
4. Bachman et al. 2011. The Swept Area Seabed Impact (SASI) Model: A Tool for Analyzing the Effects of Fishing on Essential Fish Habitat. New England Fisheries Management Council Report. Newburyport, MA.

Tourism and habitat linkages were drawn from unpublished reports, including:

1. <http://neers.org/RESOURCES/Bibliographies.html>
2. Great Bay (GoM) resources <http://greatbay.org/about/publications.htm>
3. Meaney, C.R. and C. Demarest. 2006. Coastal Pollution and New England Fisheries. Report for the New England Fisheries Management Council. Newburyport, MA.
4. List of valuation studies, by subregion and/or state, can be found at <http://www.oceaneconomics.org/nonmarket/valestim.asp>.

Published literature on human activities in each EPU was consulted.

Sources for protected species and tourism links included Hoagland and Meeks (2000) and Lee (2010).

Sources for links between environmental drivers and human activities included Adams (1973), Matzarakis and Freitas (2001), Scott, McBoyle, and Schwartzentruber (2004), Hess, Malilay, and Parkinson (2008), Colburn and Jepson (2012), Jepson and Colburn (2013), and Colburn et al. (2016).

Sources for cultural practices and attachments links included Daniel Pauly (1997), McGoodwin (2001), St Martin (2001), Norris-Raynbird (2004), Pollnac et al. (2006), Clay and Olson (2007), Clay and Olson (2008), Everett and Aitchison (2008), Donkersloot (2010), Lord (2011), Halpern et al. (2012), Wynveen, Kyle, and Sutton (2012), Cortes-Vazquez and Zedalis (2013), Koehn, Reineman, and Kittinger (2013), Potschin and Haines-Young (2013), Reed et al. (2013), Urquhart and Acott (2013), Blasiak et al. (2014), Klain, Satterfield, and Chan (2014), Poe, Norman, and Levin (2014), Brown (2015), Donatuto and Poe (2015), Khakzad and Griffith (2016), Oberg et al. (2016), and Seara, Clay, and Colburn (2016).

17.1.2 Data extraction

17.1.2.1 Ecological submodels

“Data” included model estimated quantities to determine whether inclusion thresholds were met for each potential link in the conceptual model. A matrix with diet composition for each modeled group is an input to the food web model. A matrix of mortalities caused by each predator and fishery on each modeled group is a direct output of a food web model (e.g. Ecopath). Food web model biomass flows between species, fisheries, and detritus were summarized using algorithms implemented in visual basic by Kerim Aydin, NOAA NMFS Alaska Fisheries Science Center. Because EMAX model groups were aggregated across species, selected diet compositions for individual species were taken from the NEFSC food habits database using the FEAST program for selected species (example query below). These diet queries were consulted as supplemental information.

Example FEAST sql script for Cod weighted diet on Georges Bank can be found here. Queries for different species are standardized by the FEAST application and would differ only in the svsp code.

17.1.2.2 Environmental submodels

Information was synthesized entirely from published sources and expert knowledge; no additional data extraction was completed for the environmental submodels.

17.1.2.3 Human dimensions submodels

Recreational fisheries data were extracted from the 2010-2014 MRIP datasets. Original data can be found here for each region (New England or Mid-Atlantic as defined by states).

Commercial fishing data was developed as part of the State of the Ecosystem Report, including revenue and food production estimates, with data extraction methodology discussed in the relevant sections of the technical document. In addition, the Northeast Regional Input/Output Model (Steinback and Thunberg 2006) was used as the basis for the strength of the employment linkages.

17.1.3 Data analysis

17.1.3.1 Ecological submodels

Aggregated diet and mortality information was examined to determine the type of link, direction of link, and which links between which groups should be included in the conceptual models. Two types of ecological links were defined using food web models: prey links and predation/fishing mortality links. Prey links resulted in positive links between the prey group and the focal group, while predation/fishing mortality links resulted in negative links to the focal group to represent energy flows. The intent was to include only the most important linkages between focal groups and with other groups supporting or causing mortality on focal species groups. Therefore, threshold levels of diet and mortality were established (based on those that would select the top 1-3 prey and predators of each focal group): 10% to include a link (or add a linked group) in the model and 20% to include as a strong link. A Primary Production group was included in each model and linked to pelagic habitat to allow environmental effects on habitat to be connected to the ecological submodel.

Uncertainty for the inclusion of each link and for the magnitude of each link was qualitatively assessed and noted in the spreadsheet.

Four habitat categories (Pelagic, Seafloor and Demersal, Nearshore, and Freshwater and Estuarine) were included in ecological submodels as placeholders to be developed further along with habitat-specific research. Expert opinion was used to include the strongest links between each habitat type and each Focal group (noting that across species and life stages, members of these aggregate groups likely occupy many if not all of the habitat types). Link direction and strength were not specified. Environmental drivers were designed to link to habitats, rather than directly to Focal groups, to represent each habitat's important mediation function.

EMAX model groups were aggregated to focal groups for the Georges Bank (GB), Gulf of Maine (GOM) and Mid-Atlantic Bight (MAB) conceptual models according to Table 17.1. "Linked groups" directly support or impact the Focal groups as described above.

Table 17.1: Relationship between food web model groups and conceptual model focal groups. Pinnipeds not included in GB and Seabirds not included in MAB.

Group Type	Region	Conceptual model group	EMAX group(s)
Focal	GB	Commercial Fishery	Fishery
Focal	GB	Fished Inverts	Megabenthos filterers
Focal	GB	Forage Fish	Sum of Small pelagics-commercial, other, anadromous, and squids
Focal	GB	Groundfish	Sum of Demersals-omnivores, benthivores, and piscivores
Focal	GB	Protected Species	Sum of Baleen Whales, Odontocetes, and Seabirds
Linked	GB	Benthos	Sum of Macrobenthos-polychaetes, crustaceans, molluscs, other and Megabenthos-other
Linked	GB	Copepods and Micronekton	Sum of Copepods-small and large, and Micronekton
Linked	GB	Detritus and Bacteria	Sum of Bacteria and Detritus-POC
Linked	GB	Gelatinous zooplankton	Gelatinous zooplankton
Linked	GB	Primary Production	Phytoplankton-Primary production
Focal	GOM	Commercial Fishery	Fishery
Focal	GOM	Fished Inverts	Megabenthos filterers
Focal	GOM	Forage Fish	Sum of Small pelagics-commercial, other, anadromous, and squids
Focal	GOM	Groundfish	Sum of Demersals-omnivores, benthivores, and piscivores
Focal	GOM	Protected Species	Sum of Baleen Whales, Odontocetes, Pinnipeds, and Seabirds
Linked	GOM	Benthos	Sum of Macrobenthos-polychaetes, crustaceans, molluscs, other and Megabenthos-other
Linked	GOM	Copepods and Micronekton	Sum of Copepods-small and large, and Micronekton
Linked	GOM	Detritus and Bacteria	Sum of Bacteria and Detritus-POC
Linked	GOM	Gelatinous zooplankton	Gelatinous zooplankton
Linked	GOM	Primary Production	Phytoplankton-Primary production
Focal	MAB	Clams Quahogs	Megabenthos filterers
Focal	MAB	Commercial Fishery	Fishery
Focal	MAB	Demersals	Sum of Demersals-omnivores, benthivores, and piscivores
Focal	MAB	Forage Fish	Sum of Small pelagics-commercial, other, and anadromous
Focal	MAB	Medium Pelagics	Medium pelagics
Focal	MAB	Protected Species	Sum of Baleen whales and Odontocetes
Focal	MAB	Squids	Small pelagics-squids
Linked	MAB	Benthos	Sum of Macrobenthos-polychaetes, crustaceans, molluscs, other
Linked	MAB	Copepods and Micronekton	Sum of Copepods-small and large, and Micronekton
Linked	MAB	Detritus and Bacteria	Sum of Bacteria and Detritus-POC
Linked	MAB	Gelatinous zooplankton	Gelatinous zooplankton
Linked	MAB	Primary Production	Phytoplankton-Primary production
Linked	MAB	Sharks	Sum of Sharks-pelagic and coastal

Ecological submodels were constructed and visualized in Mental Modeler (Fig. 17.1). Here, we show only the Gulf of Maine submodels as examples.

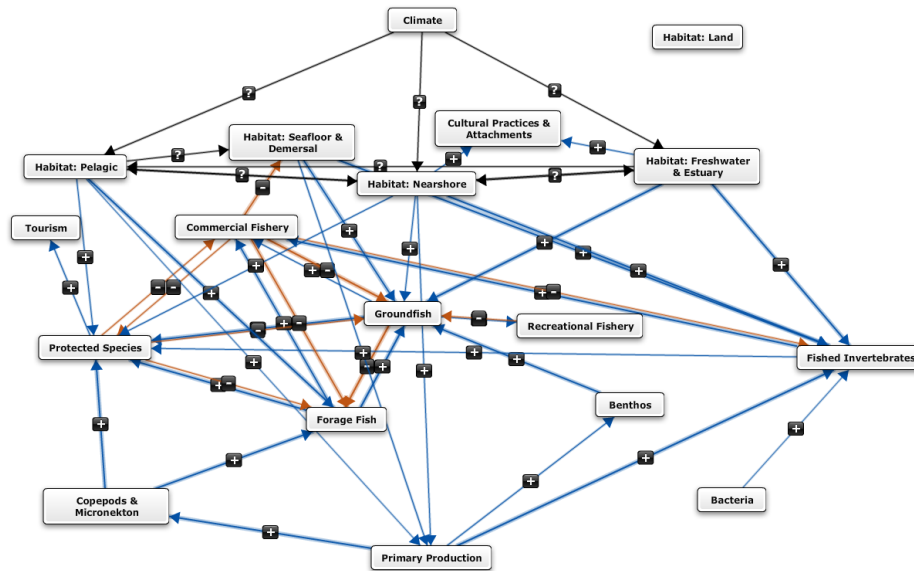

Figure 17.1: Gulf of Maine Ecological submodel

17.1.3.2 Environmental submodels

Environmental submodels were designed to link key oceanographic processes in each ecosystem production unit to the four general habitat categories (Pelagic, Seafloor and Demersal, Nearshore, and Freshwater and Estuarine) with emphasis on the most important physical processes in each ecosystem based on expert knowledge as supported by literature review. The basis of each submodel were environmental variables observable at management-relevant scales as identified by WGNARS: Surface and Bottom Water Temperature and Salinity, Freshwater Input, and Stratification (as well as sea ice timing and cover, which is not relevant to the northeast US shelf). Key drivers changing these observable variables and thus structuring habitat dynamics in each Ecological Production Units were added to the model using expert consensus.

Environmental submodels were initially constructed and visualized in Mental Modeler (Fig. 17.2).

17.1.3.3 Human dimensions submodels

The top 3 species from each mode of recreational fishing (shoreside, private boat, party/charter) were used to assess the potential for missing links between the recreational fishing activity and biological focal components. Given the predominance of Mid-Atlantic groundfish in recreational fishing off New England (summer flounder, bluefish, striped bass), a Mid-Atlantic groundfish focal component was added to the Georges Bank EPU model. The magnitude of benefits generated from recreational fishing was scaled to reflect expert knowledge of target species, coupled with the MRIP data highlighted above. Scales were held consistent across the focal components within recreational fishing.

No additional biological focal components were added to the commercial fishing activity, beyond what was developed in the ecological submodel. Benefits derived from commercial fishing were scaled to be consistent with the State of the Ecosystem revenue estimates, as modulated by expert knowledge and additional data sources. For example, the percentage of landings sold as food was used to map fishing activity to the commercial fishery food production objective, and the Northeast Regional Input/Output Model (Steinback

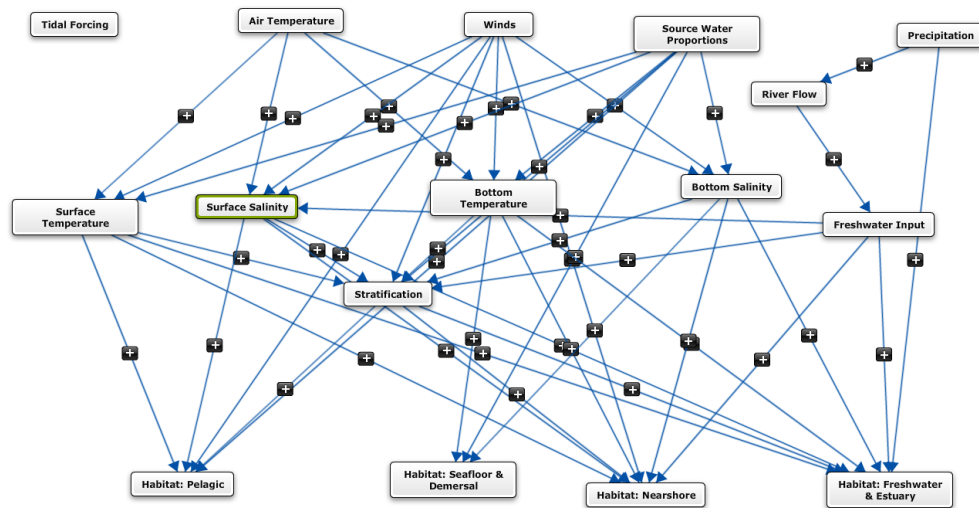

Figure 17.2: Gulf of Maine Environmental submodel

and Thunberg 2006) was used to define the strength of the employment linkages. For profitability, expert knowledge was used to reweight revenue landings, based on ancillary cost data available (Das, Chhandita 2013, 2014). Human activities and objectives for the conceptual sub model are defined in DePiper et al. (2017). As shown in Figure 17.3, human dimensions submodels were also initially constructed and visualized in Mental Modeler.

17.1.3.4 Merged models

All links and groups from each submodel were preserved in the full merged model for each system. Mental modeler was used to merge the submodels. Full models were then re-drawn in Dia (<http://dia-installer.de/>) with color codes for each model component type for improved readability. Examples for each system are below.

17.1.3.5 Communication tools

The merged models were redrawn for use in communications with the public. These versions lead off the State of the Ecosystem reports for both Fishery Management Councils to provide an overview of linkages between environmental drivers, ecological, and human systems.

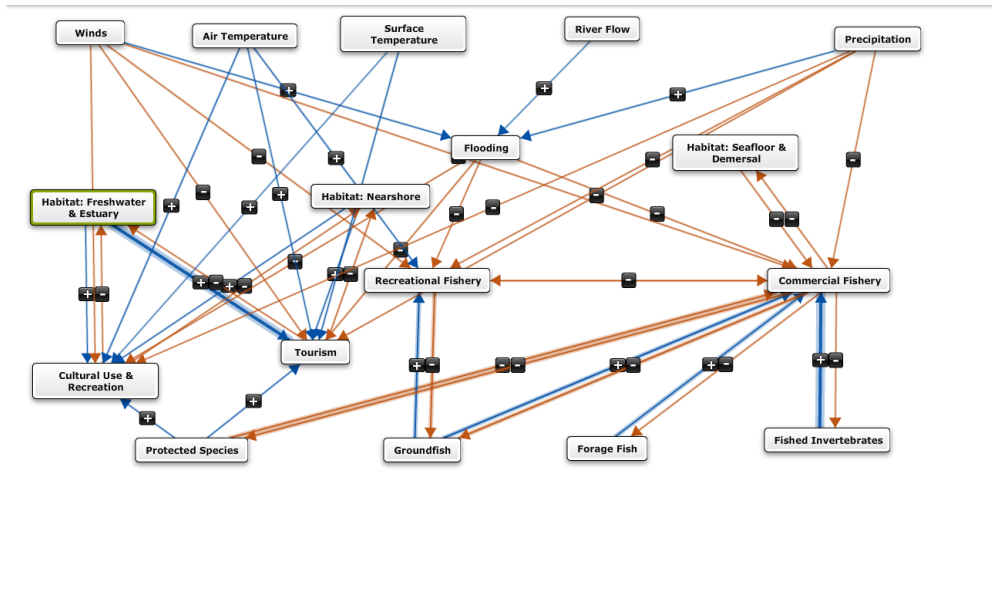

Figure 17.3: Gulf of Maine Human dimensions submodel

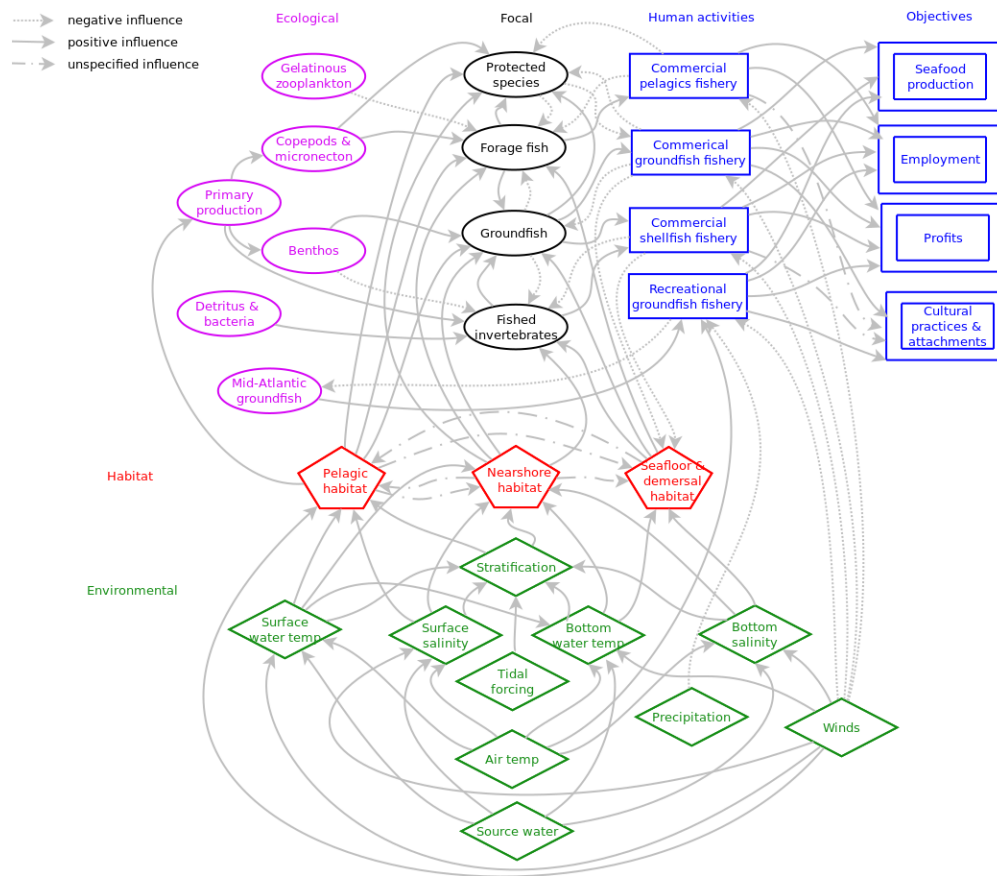

Figure 17.4: Georges Bank conceptual model

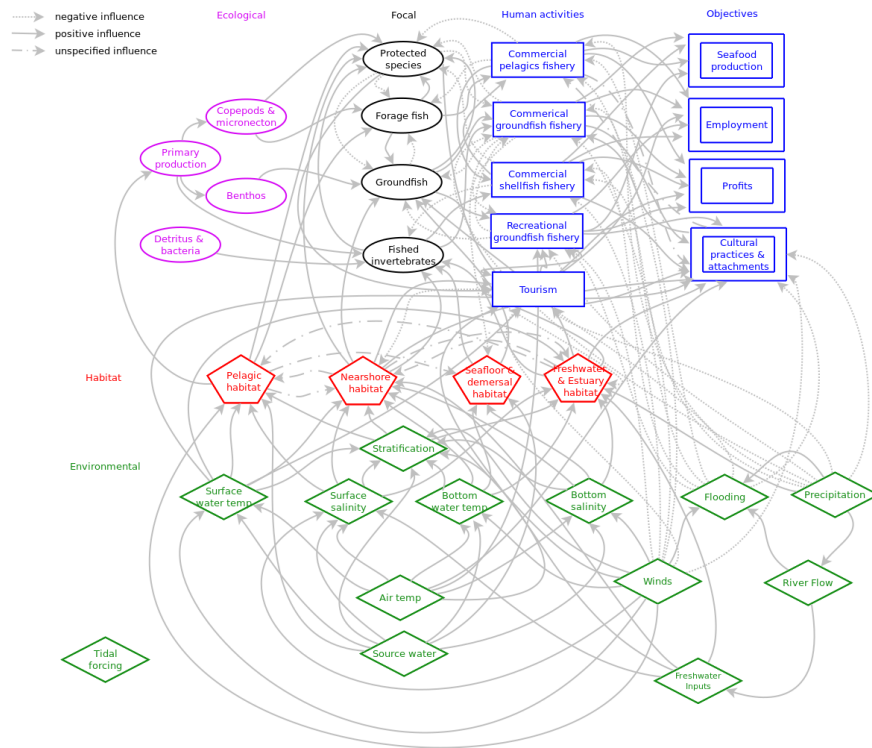

Figure 17.5: Gulf of Maine conceptual model

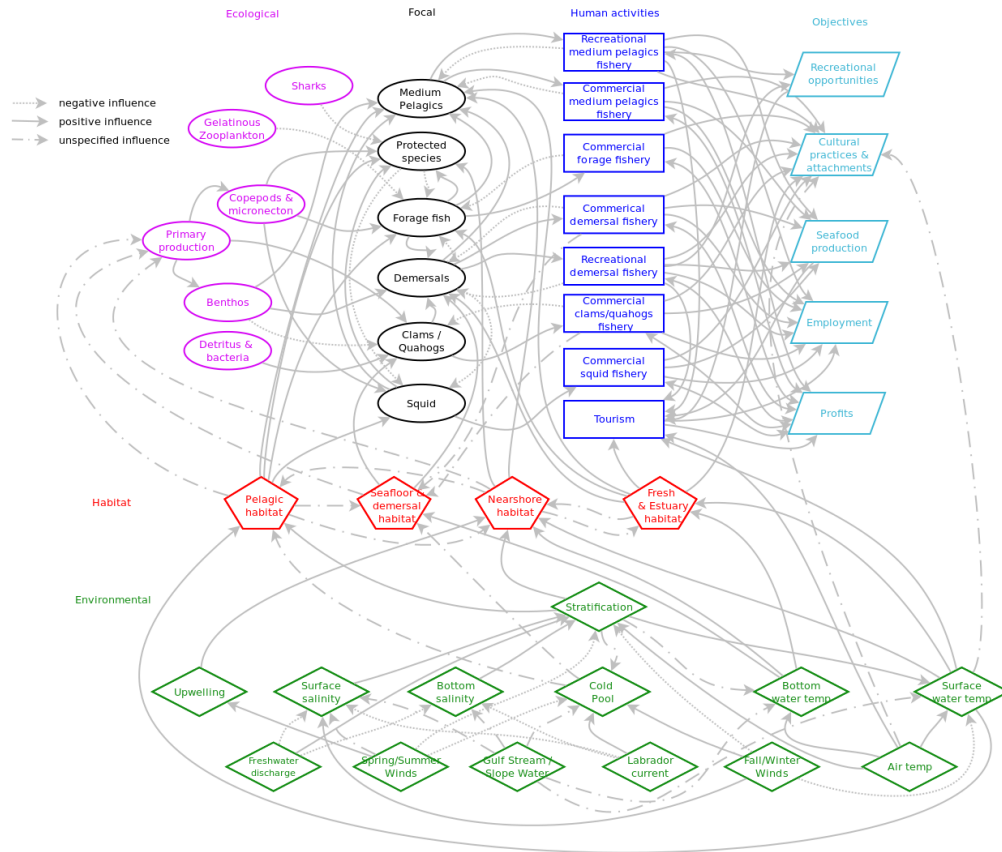

Figure 17.6: Mid-Atlantic Bight conceptual model

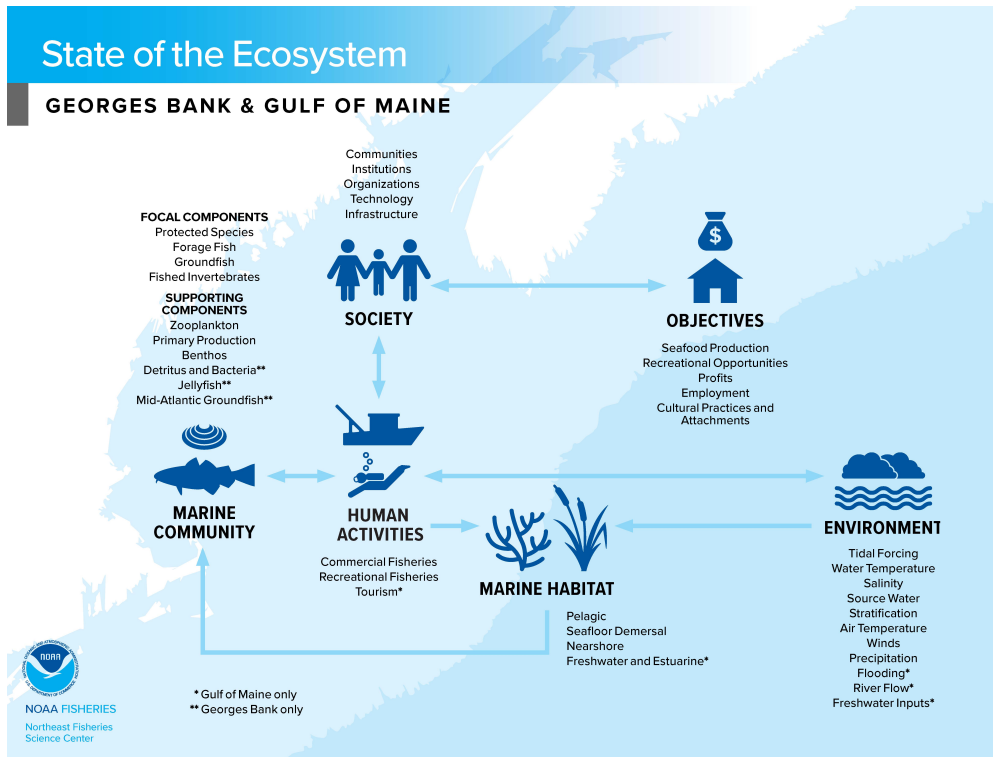

Figure 17.7: New England conceptual model for public communication

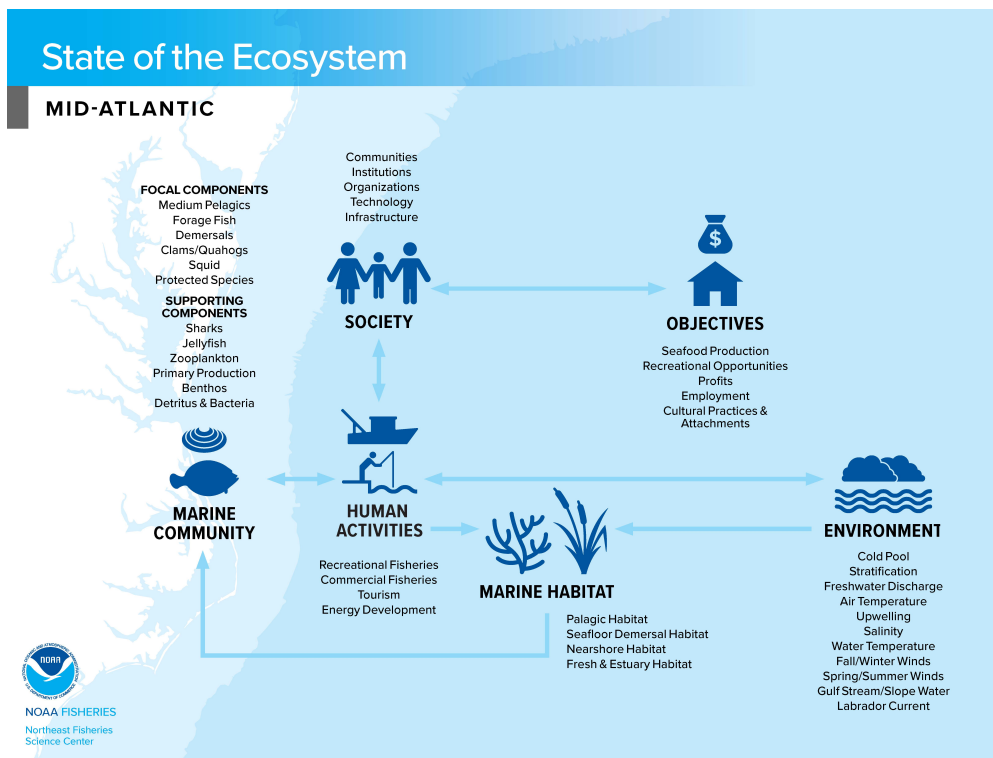

Figure 17.8: Mid-Atlantic conceptual model for public communication

Chapter 18

Fish Condition Indicator

Description: Relative condition

Found in: State of the Ecosystem - Gulf of Maine & Georges Bank (2018, 2019, 2020), State of the Ecosystem - Mid-Atlantic (2018, 2019, 2020)

Indicator category: Database pull with analysis

Contributor(s): Laurel Smith

Data steward: Laurel Smith, laurel.smith@noaa.gov

Point of contact: Laurel Smith, laurel.smith@noaa.gov

Public availability statement: NEFSC survey data used in these analyses are available upon request (see BTS metadata for access procedures). Derived condition data are available here.

18.1 Methods

Relative condition (Kn) was introduced by Cren (1951) as a way to remove the influence of length on condition, and Blackwell, Brown, and Willis (2000) noted that Kn may be useful in detecting prolonged physical stress on a fish populations. Relative condition is calculated as

$$Kn = W/W',$$

where W is the weight of an individual fish and W' is the predicted length-specific mean weight for the fish population in a given region. Here, relative condition was calculated for finfish stocks commonly caught on the Northeast Fisheries Science Center's (NEFSC) autumn bottom trawl survey, from 1992-present.

Where data allowed, predicted length-weight parameters were calculated for W' by species, sex and season over the time period 1992-2012. When sample sizes of individual fish weights and lengths were too low, parameters were calculated for aggregated spring and fall survey data over the same time period. Fall survey relative condition was calculated by Ecological Production Unit (EPU) for females only, as trends tended to be similar for males and females.

The `Condition` package used for calculations and plotting of fish condition factor can be found on GitHub.

18.1.1 Data sources

Individual fish lengths (to the nearest 0.5 cm) and weights (grams) were collected on the NEFSC bottom trawl surveys from 1992-present aboard RVs Albatross IV, Delaware II and the Henry B. Bigelow (see `Survdat`).

A small number of outlier values were removed when calculating the length-weight parameters.

18.1.2 Data extraction

Data were extracted from NEFSC's survey database (SVDBS) using the R script found here

18.1.3 Data analysis

The following growth curve was fit through individual fish lengths and weights from the NEFSC bottom trawl survey data from 1992-2012 to produce reference length-weight parameters:

$$\text{Weight} = e^{Fall_{coef}} * \text{Length}^{Fall_{exp}},$$

where length is in cm and weight is in kg. Fall survey data were used where sample sizes allowed for growth curve estimation, otherwise data from spring and fall seasons were combined.

Individual fish lengths from the NEFSC fall bottom trawl survey from 1992-2017 were then used to calculate predicted weights using the reference length-weight parameters. Relative condition (Kn) was calculated annually for females by species and EPU by dividing individual fish weights by the predicted weight.

The code found here was used in the analysis of fish condition.

18.1.4 Plotting

Code for plotting the fish condition indicator can be found here.

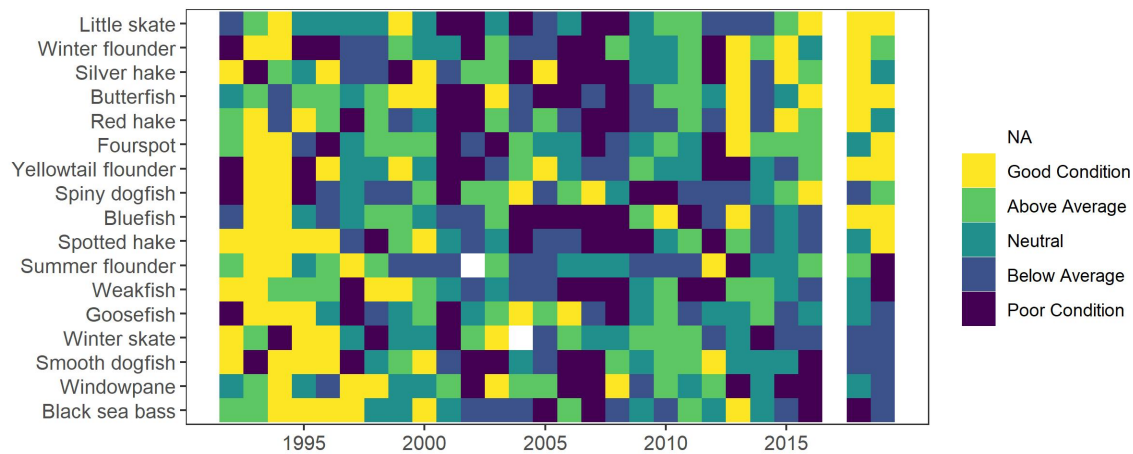

Figure 18.1: Condition factor for fish species in the MAB. MAB data are missing for 2017 and 2020 due to survey delays.

Chapter 19

Ecosystem Overfishing

Description: Ecosystem Overfishing Indices (Primary Production Required, Fogarty, Ryther)

Found in: State of the Ecosystem - Gulf of Maine & Georges Bank (2021+), State of the Ecosystem - Mid-Atlantic (2021+)

Indicator category: Database pull with analysis; Published methods

Contributor(s): Michael Fogarty, Andrew Beet

Data steward: Andrew Beet, andrew.beet@noaa.gov

Point of contact: Andrew Beet, andrew.beet@noaa.gov

Public availability statement: Source data is not publicly available due to PII restrictions.

19.1 Methods

We use the definition of ecosystem overfishing from (JS Link and Watson 2019):

1. The sum of catches is flat or declining
2. Total catch per unit effort is declining
3. Total landings relative to ecosystem production exceeds suitable limits

All of the indices are based on the principle of energy transfer up the foodweb from primary producers.

19.1.1 Fogarty & Ryther Indices

The Fogarty index is defined as ratio of total catches to total primary productivity in an ecosystem (JS Link and Watson 2019). The units are parts per thousand.

The Ryther index is defined as total catch per unit area in the ecosystem (JS Link and Watson 2019). The units are $\text{mt km}^{-2} \text{ year}^{-1}$

A modification of the indices is used. Total landings are used in lieu of total catch. This will have the effect of reducing the value of the index (compared to using total catch).

19.1.2 Primary Production Required (PPR)

The index is a measure of the impact of fishing on the base of the foodweb. The amount of potential yield we can expect from a marine ecosystem depends on the amount of production entering at the base of the food

web, primarily in the form of phytoplankton; the pathways this energy follows to reach harvested species; the efficiency of transfer of energy at each step in the food web; and the fraction of this production that is removed by the fisheries. Species such as scallops and clams primarily feed directly on larger phytoplankton species and therefore require only one step in the transfer of energy. The loss of energy at each step can exceed 80-90%. For many fish species, as many as 2-4 steps may be necessary. Given the trophic level and the efficiency of energy transfer of the species in the ecosystem the amount phytoplankton production required (PPR) to account for the observed catch can be estimated.

The index for Primary Production Required (PPR) was adapted from (D. Pauly and Christensen 1995a).

$$PPR_t = \sum_{i=1}^{n_t} \left(\frac{\text{landings}_{t,i}}{9} \right) \left(\frac{1}{TE} \right)^{TL_i-1}$$

where n_t = number of species in time t , $\text{landings}_{t,i}$ = landings of species i in time t , TL_i is the trophic level of species i , TE = Trophic efficiency. The PPR estimate assumes a 9:1 ratio for the conversion of wet weight to carbon and a 15% transfer efficiency per trophic level, ($TE = 0.15$)

The index is presented as a percentage of estimated primary production (PP) available over the geographic region of interest, termed an Ecological Production Unit (EPU). The scaled index is estimated by dividing the PPR index in year t by the estimated primary production in time t .

$$\text{scaledPPR}_t = \frac{PPR_t}{PP_t}$$

The species selected in each year were determined by their cumulative contribution to total landings. A threshold of at least 80% of the total landings is used.

19.1.2.1 Data sources

Data for this index come from a variety of sources. The landings data come from the Commercial Fishery Database (CFDBS), species trophic level information come from fishbase and sealifebase, and primary production estimates are derived from satellites. Some of these data are typically not available to the public.

19.1.2.2 Data extraction

Landings are extracted from the commercial fisheries database (CFDBS) using the methods described in the chapter Commercial Landings Data.

Trophic level information for each species is obtained from fishbase and sealifebase using the R package rfishbase (Froese and Pauly 2019) in tandem with the package eofindices.

Primary Production is estimated using the methods described in the chapter Chlorophyll a and Primary Production.

19.1.2.3 Data analysis

19.1.2.3.1 Primary Production Required Annual (wet weight) landings are calculated for each species for a given EPU. For each year the landings are sorted in descending order by species and the cumulative landings are calculated. The species that accounted for the top 80% of total cumulative landings are selected. The trophic level for each of these species are then obtained from fishbase/sealifebase. At this point the PPR index is calculated. The units of the index are $gC\text{year}^{-1}$ for the EPU. The index is converted to $gCm^{-2}\text{year}^{-1}$ by dividing by the area (in m^2) of the EPU.

To normalize the index the total Primary Production for the given EPU is required. This is calculated as described in the chapter Chlorophyll a and Primary Production. The units are also converted to $gCm^{-2}\text{year}^{-1}$.

The index is then normalized by dividing the index in year t by the total primary production in time t .

19.1.2.3.2 Fogarty and Ryther Indices Total annual (wet weight) landings are calculated for a given EPU (summed over all species). The units for both primary production and landings are in $mtkm^{-2}year^{-1}$. A factor of $(1/9)$ is used to convert landings to weight in carbon. The area in km^2 of each EPU is obtained from the shapefile used to define the area.

19.1.2.4 Plotting

Four plots are produced for each EPU:

- The normalized PPR index (along with the associated landings).
- Total primary production
- Mean trophic level of the species included in the index (weighted by their landings)
- Species composition of landings
- The Fogarty index (with reference levels)
- The Ryther Index (with reference levels)

All created using the `eofindices`

See the `workedExample` vignette in the `eofindices` package for plotting code.

Figures for Mid-Atlantic Bight are presented in this document. For Georges Bank and the Gulf of Maine, please visit [here](#)

EPU: MAB. Threshold = 0.80

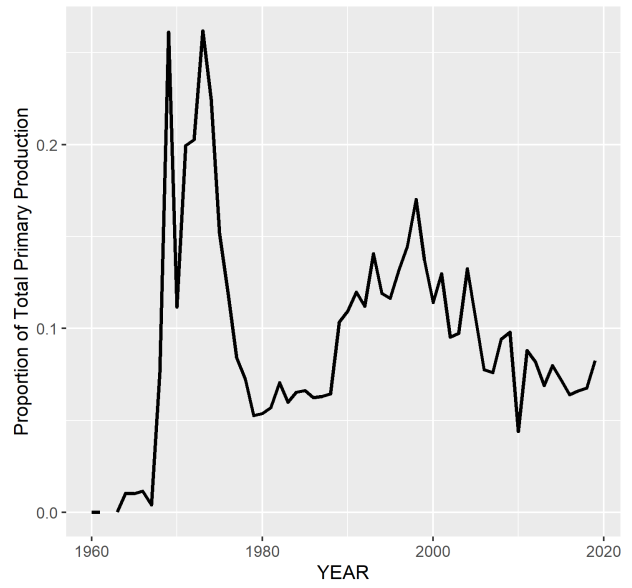

19.1.2.4.1 Mid-Atlantic Bight (MAB)

EPU: MAB. Threshold = 0.80

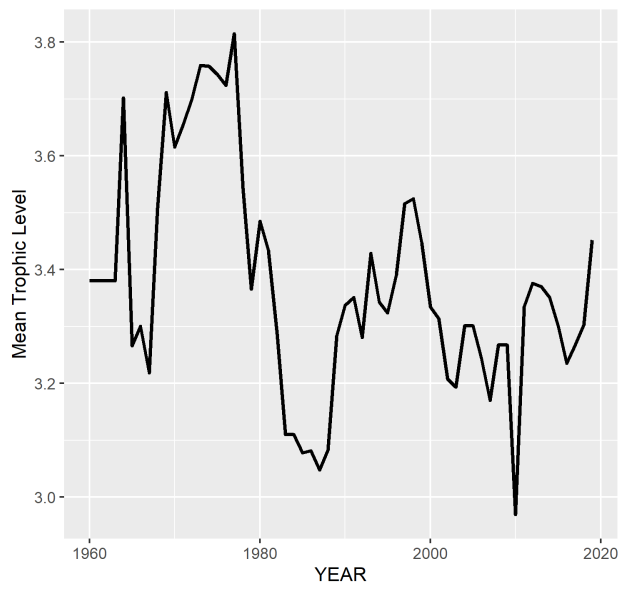

MAB

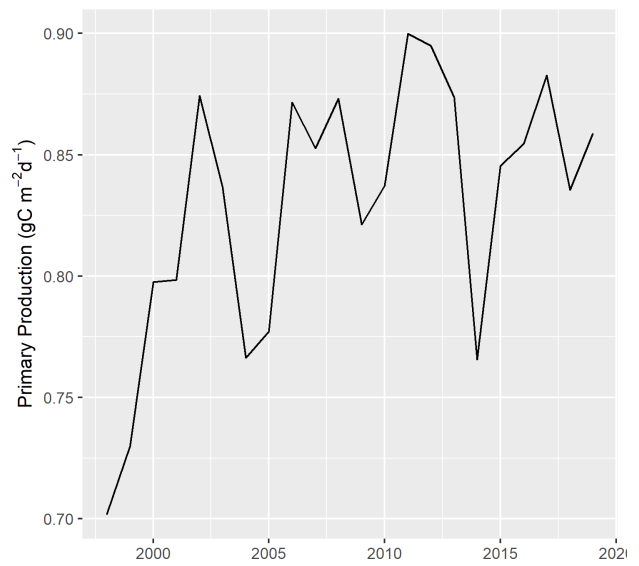

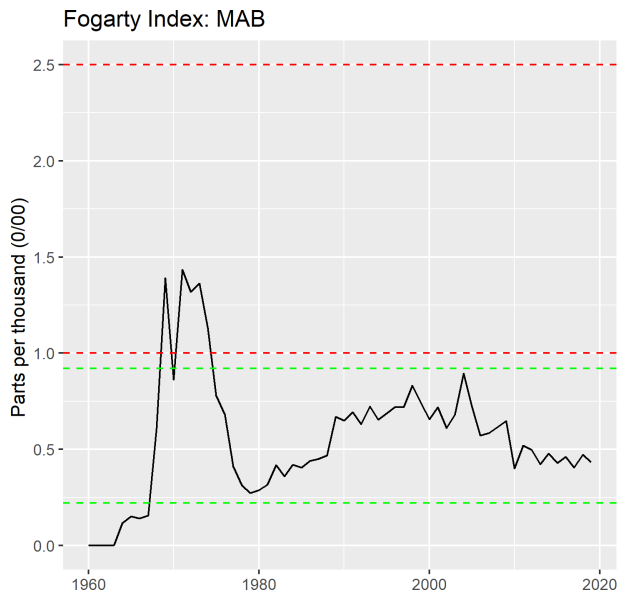
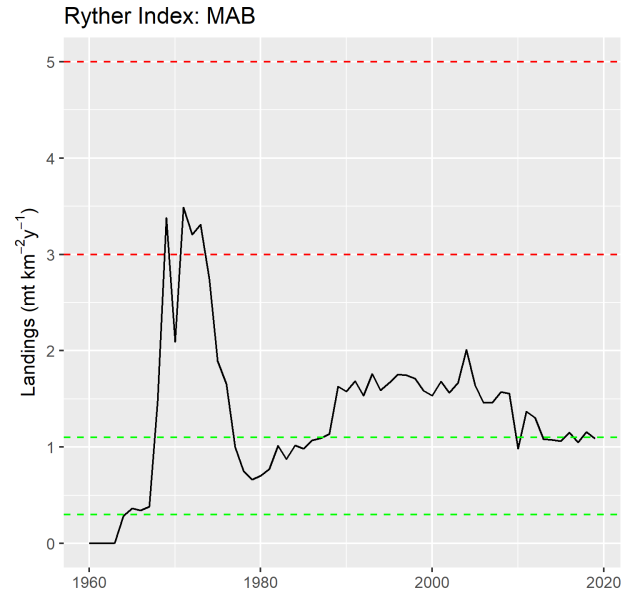
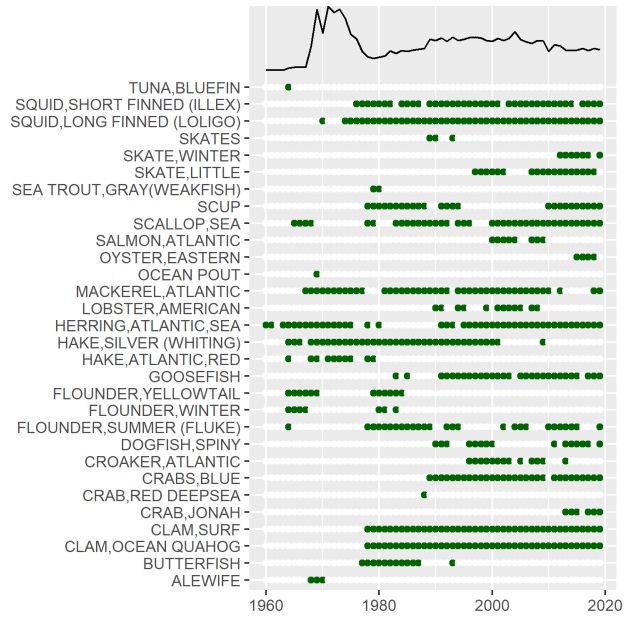

Chapter 20

Ecological Production Units

Description: Ecological Production Units

Found in: State of the Ecosystem - Gulf of Maine & Georges Bank (2018, 2019, 2020), State of the Ecosystem - Mid-Atlantic (2018, 2019, 2020)

Indicator category: Extensive analysis, not yet published

Contributor(s): Robert Gamble

Data steward: NA

Point of contact: Robert Gamble, robert.gamble@noaa.gov

Public availability statement: Ecological production unit (EPU) shapefiles are available here. More information about source data used to derive EPUs can be found here.

20.1 Methods

To define ecological production units (EPUs), we assembled a set of physiographic, oceanographic and biotic variables on the Northeast U.S. Continental Shelf, an area of approximately 264,000 km within the 200 m isobath. The physiographic and hydrographic variables selected have been extensively used in previous analyses of oceanic provinces and regions (e.g Roff and Taylor 2000). Primary production estimates have also been widely employed for this purpose in conjunction with physical variables (Longhurst 2007) to define ecological provinces throughout the world ocean.

We did not include information on zooplankton, benthic invertebrates, fish, protected species, or fishing patterns in our analysis. The biomass and production of the higher trophic level groups in this region has been sharply perturbed by fishing and other anthropogenic influences. Similarly, fishing patterns are affected by regulatory change, market and economic factors and other external influences.

Because these malleable patterns of change are often unconnected with underlying productivity, we excluded factors directly related to fishing practices. The physiographic variables considered in this analysis are listed in Table 20.1. They include bathymetry and surficial sediments. The physical oceanographic and hydrographic measurements include sea surface temperature, annual temperature span, and temperature gradient water derived from satellite observations for the period 1998 to 2007.

Table 20.1: Variables used in derivation of Ecological Production Units.

Variables	Sampling Method	Units
Surficial Sediments	Benthic Grab	Krumbian Scale
Sea Surface Temperature	Satellite Imagery (4km grid)	$^{\circ}\text{C}$ annual average
Sea Surface Temperature	Satellite Imagery (4km grid)	dimensionless
Sea Surface Temperature	Satellite Imagery (4km grid)	$^{\circ}\text{C}$ annual average
Surface Temperature	Shipboard hydrography (point)	$^{\circ}\text{C}$ (Spring and Fall)
Bottom Temperature	Shipboard hydrography (point)	$^{\circ}\text{C}$ (Spring and Fall)
Surface Salinity	Shipboard hydrography (point)	psu (Spring and Fall)
Bottom Salinity	Shipboard hydrography (point)	psu (Spring and Fall)
Stratification	Shipboard hydrography (point)	Sigma-t units (Spring and Fall)
Chlorophyll-a	Satellite Imagery (1.25 km grid)	$\text{mg}/\text{C}/\text{m}^3$ (annual average)
Chlorophyll-a gradient	Satellite Imagery (1.25 km grid)	dimensionless
Chlorophyll-a span	Satellite Imagery (1.25 km grid)	$\text{mg}/\text{C}/\text{m}^3$ (annual average)
Primary Production	Satellite Imagery (1.25 km grid)	$\text{gC}/\text{m}^3/\text{year}$ (cumulative)
Primary Production gradient	Satellite Imagery (1.25 km grid)	dimensionless
Primary Production span	Satellite Imagery (1.25 km grid)	$\text{gC}/\text{m}^3/\text{year}$ (cumulative)

20.1.1 Data sources

Shipboard observations for surface and bottom water temperature and salinity in surveys conducted in spring and fall. Daily sea surface temperature (SST, $^{\circ}\text{C}$) measurements at 4 km resolution were derived from nighttime scenes composited from the AVHRR sensor on NOAA's polar-orbiting satellites and from NASA's MODIS TERRA and MODIS AQUA sensors. We extracted information for the annual mean SST, temperature span, and temperature gradients from these sources. The latter metric provides information on frontal zone locations.

The biotic measurements included satellite-derived estimates of chlorophyll *a* (CHL*a*) mean concentration, annual span, and CHL*a* gradients and related measures of primary production. Daily merged SeaWiFS/MODIS-Aqua CHL*a* (CHL, mg m^{-3}) and SeaWiFS photosynthetically available radiation (PAR, $\text{Einsteins m}^{-2} \text{d}^{-1}$) scenes at 1.25 km resolution were obtained from NASA Ocean Biology Processing Group.

20.1.2 Data extraction

NA

20.1.3 Data analysis

In all cases, we standardized the data to common spatial units by taking annual means of each observation type within spatial units of 10' latitude by 10' longitude to account for the disparate spatial and temporal scales at which these observations are taken. There are over 1000 spatial cells in this analysis. Shipboard sampling used to obtain direct hydrographic measurements is constrained by a minimum sampling depth of 27 m specified on the basis of prescribed safe operating procedures. As a result nearshore waters are not fully represented in our initial specifications of ecological production units.

The size of the spatial units employed further reflects a compromise between retaining spatial detail and minimizing the need for spatial interpolation of some data sets. For shipboard data sets characterized by relatively coarse spatial resolution, where necessary, we first constructed an interpolated map using an inverse distance weighting function before including it in the analysis. Although alternative interpolation schemes

based on geostatistical approaches are possible, we considered the inverse distance weighting function to be both tractable and robust for this application.

We first employed a spatial principal components analysis (PCA; e.g. Pielou 1984; Legendre and Legendre 1998) to examine the multivariate structure of the data and to account for any inter-correlations among the variables to be used in subsequent analysis. The variables included in the analysis exhibited generally skewed distributions and we therefore transformed each to natural logarithms prior to analysis.

The PCA was performed on the correlation matrix of the transformed observations. We selected the eigenvectors associated with eigenvalues of the dispersion matrix with scores greater than 1.0 [the Kaiser-Guttman criterion; Legendre and Legendre (1998)] for all subsequent analysis. These eigenvectors represent orthogonal linear combinations of the original variables used in the analysis.

We delineated ecological subunits by applying a disjoint cluster based on Euclidean distances using the K-means procedure (Legendre and Legendre 1998) on the principal component scores. The use of non-independent variables can strongly influence the results of classification analyses of this type (Pielou 1984), hence the interest in using the PCA results in the cluster.

The eigenvectors were represented as standard normal deviates. We used a Pseudo-F Statistic described by Milligan and Cooper (1985) to objectively define the number of clusters to use in the analysis. The general approach employed is similar to that of Host et al. (1996) for the development of regional ecosystem classifications for terrestrial systems.

After the analyses were done, we next considered options for interpolation of nearshore boundaries resulting from depth-related constraints on shipboard observations. For this, we relied on information from satellite imagery. For the missing nearshore areas in the Gulf of Maine and Mid-Atlantic Bight, the satellite information for chlorophyll concentration and sea surface temperature indicated a direct extension from adjacent observations. For the Nantucket Shoals region south of Cape Cod, similarities in tidal mixing patterns reflected in chlorophyll and temperature observations indicated an affinity with Georges Bank and the boundaries were changed accordingly.

Finally, we next considered consolidation of ecological subareas so that nearshore regions are considered to be special zones nested within the adjacent shelf regions. Similar consideration led to nesting the continental slope regions within adjacent shelf regions in the Mid-Atlantic and Georges Bank regions. This led to four major units: Mid-Atlantic Bight, Georges Bank, Western-Central Gulf of Maine (simply “Gulf of Maine” in the State of the Ecosystem), and Scotian Shelf-Eastern Gulf of Maine. As the State of the Ecosystem reports are specific to FMC managed regions, the Scotian Shelf-Eastern Gulf of Maine EPU is not considered in SOE indicator analyses.

20.1.4 Data processing

Shapefiles were converted to `sf` objects for inclusion in the `ecodata` R package using the R code found [here](#).

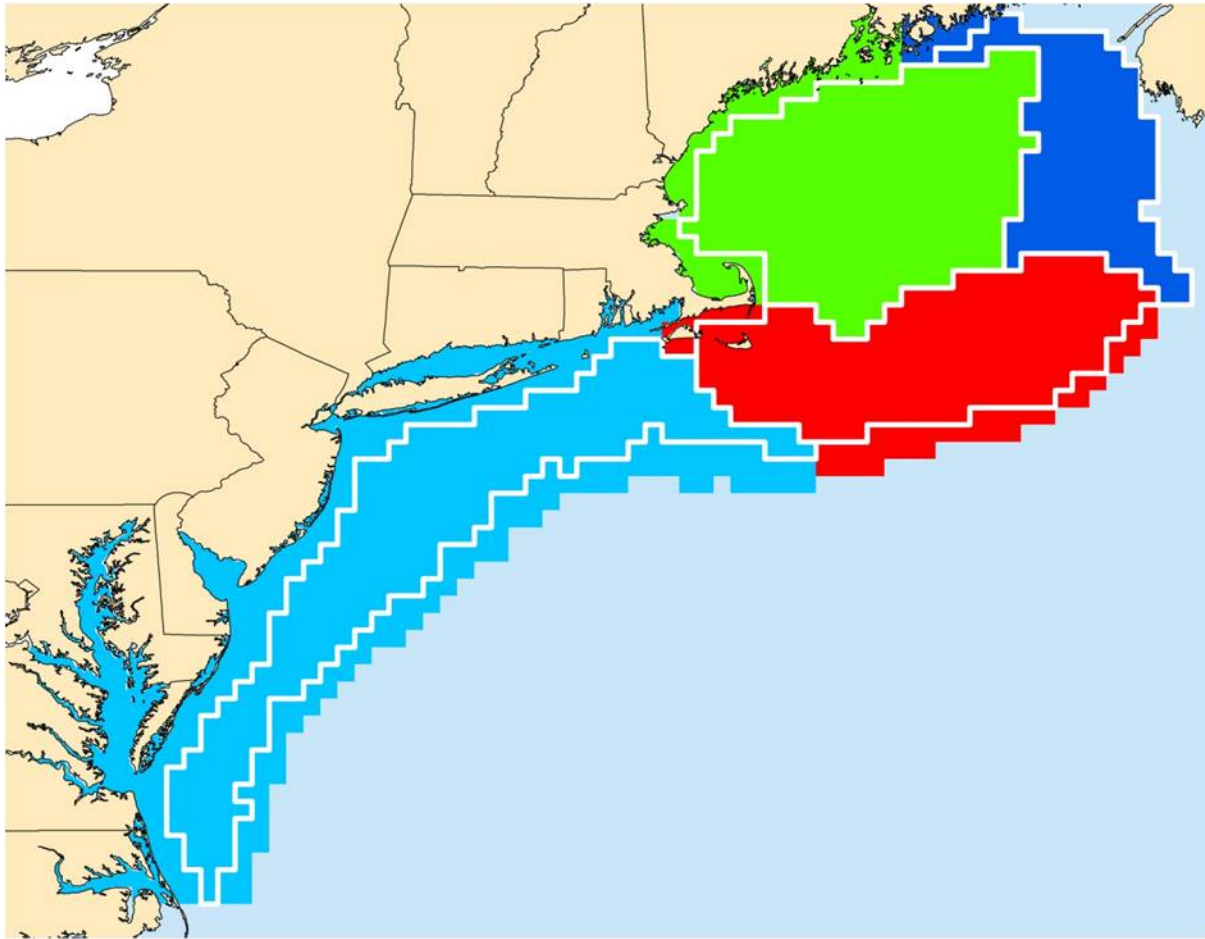

Figure 20.1: Map of the four Ecological Production Units, including the Mid-Atlantic Bight (light blue), Georges Bank (red), Western-Central Gulf of Maine (or Gulf of Maine; green), and Scotian Shelf-Eastern Gulf of Maine (dark blue)

Chapter 21

Expected Number of Species

Description: Time Series of Expected Number of Species per Tow in NEFSC BTS

Found in: State of the Ecosystem - Gulf of Maine & Georges Bank (2021+), State of the Ecosystem - Mid-Atlantic (2021+)

Indicator category: Database pull with analysis; Published methods

Contributor(s): Sean Lucey

Data steward: Sean Lucey, sean.lucey@noaa.gov

Point of contact: Sean Lucey, sean.lucey@noaa.gov

Public availability statement:

21.1 Methods

Diversity estimates have been developed to understand whether the overall structure of the ecosystem has remained stable or is changing. There are a large number of diversity indices that can be used to measure diversity; for the purposes of the State of the Ecosystem report we report on the expected number of species in a sample size ($E(S_n)$). This index was originally developed by Sanders (1968) and later refined by Hurlbert (1971) using a hypergeometric probability distribution. These “rarefied” samples allow for comparisons between sample sites with varying number of species present. The estimate of $E(S_n)$ is less biased than other diversity indices which usually increase with sample size. It also has a more meaningful biological interpretation than other indices. For example, if a predator eats 10 random individuals, $E(S_n)$ will predict the number of species consumed.

21.1.1 Data sources

Data used for the calculation of the expected number of species come from the Northeast Fisheries Science Center’s survey database (SVDBS) as pulled in the Survdat data set. These data are available to qualified researchers upon request. More information on the data request process is available under the “Access Information” field here.

21.1.2 Data analysis

The expected number of species ($E(S_n)$) was calculated for each survey tow as:

$$E(S_n) = \sum_{i=1}^S \left(1 - \frac{\binom{N-N_i}{n}}{\binom{N}{n}} \right) \quad (21.1)$$

where S is the total number of species present, N the total number of individuals, and N_i the number of individuals of i th species. The result represents a sample of n individuals randomly selected from the tow without replacement. The calculation is made using the `rarefy` function of the `vegan` package (Oksanen et al. 2020) using an n of 1000.

The number of species represented in these samples of 1000 fishes are then averaged over the survey for each Ecological Production Unit [ref]. Due to the lack of survey calibration factor to account for differences in the number of species caught between the NOAA Ship Albatross IV and NOAA Ship Henry B. Bigelow, the time series are kept separate.

21.1.3 Data processing

Data were formatted for inclusion in the `ecodata` R package using the R code found here.

21.1.4 Plotting

The plot below was built using the code found here.

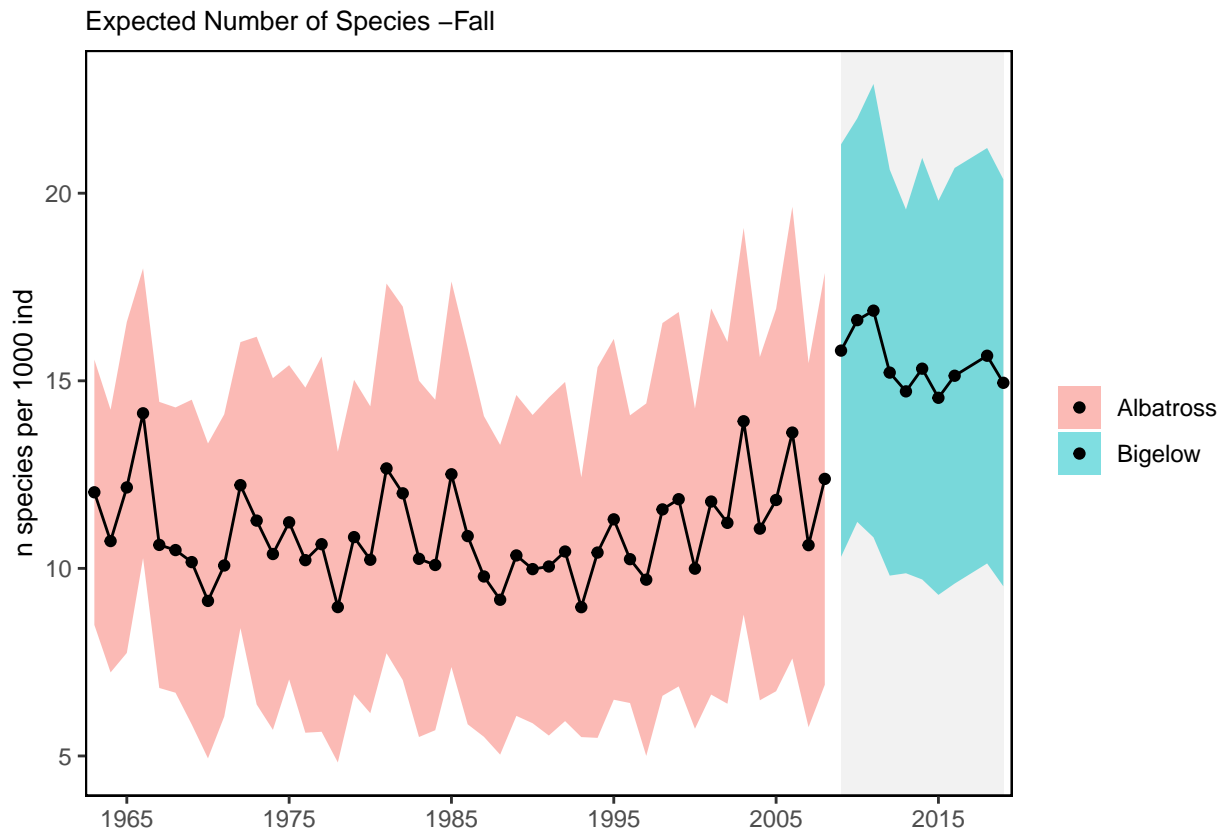

Figure 21.1: Expected number of species per 1000 individuals for FALL NEFSC bottom trawl survey.

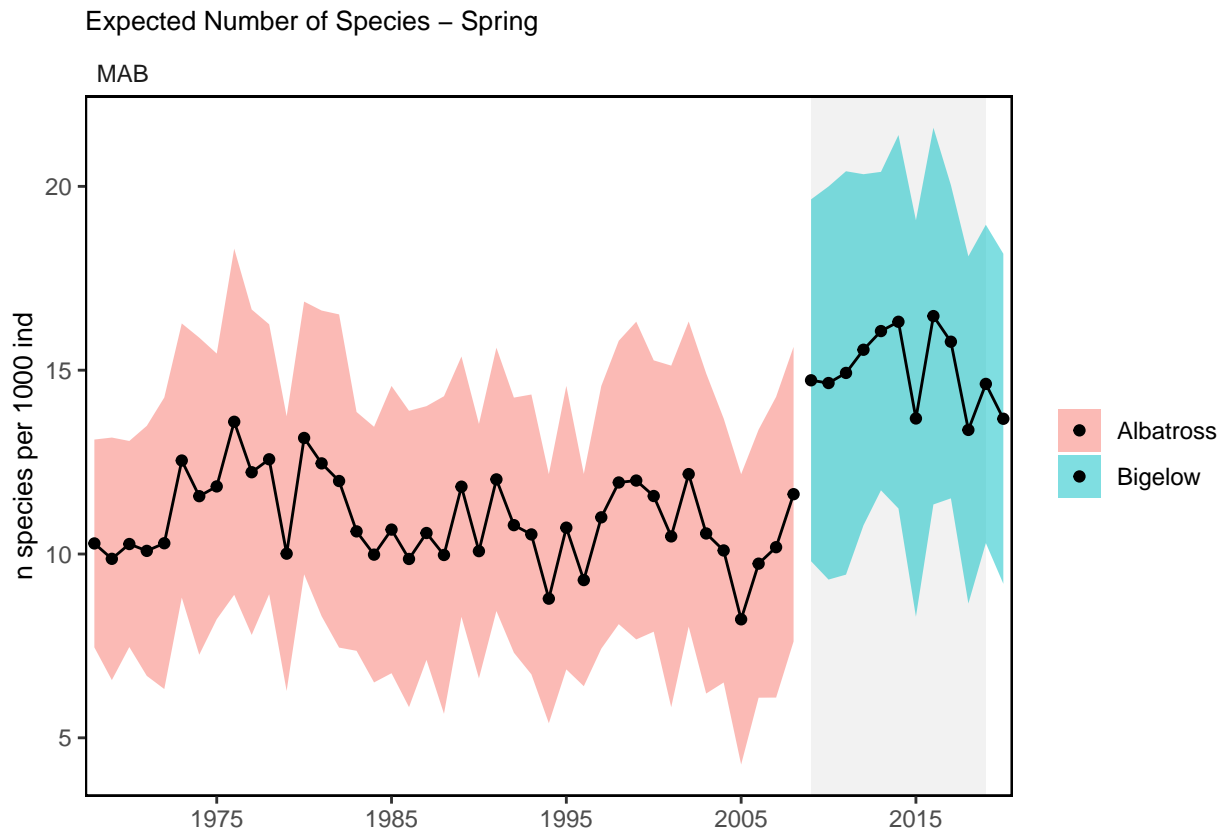

Figure 21.2: Expected number of species per 1000 individuals for Spring NEFSC bottom trawl survey.

Chapter 22

Forage Fish Energy Density

Description: Forage Engery Density indicators

Found in: State of the Ecosystem - Gulf of Maine & Georges Bank (2020, 2021), State of the Ecosystem - Mid-Atlantic (2020, 2021)

Indicator category: Database pull with analysis

Contributor(s): Mark Wuenschel, Ken Oliveira and Kelcie Bean

Data steward: Mark Wuenschel mark.wuenschel@noaa.gov

Point of contact: Mark Wuenschel mark.wuenschel@noaa.gov

Public availability statement: Source data are publicly available.

22.1 Methods

The forage fish energy denisty indicator comes from a collaborative project between UMASS Dartmouth Biology Department (Dr. Ken Oliveira, M.S student Kelcie Bean) and NEFSC Population Biology Branch (Mark Wuenschel). The study focuses on evaluating energy content of the species in Table 22.1.

22.1.1 Data sources

NEFSC spring and fall bottom trawl surveys.

Table 22.1: List of forage fish study species.

Common Name	Scientific Name
Atlantic Herring	*Clupea harengus*
alewife	*Alosa pseudoharengus*
silver hake	*Merluccius bilinearis*
butterfish	*Peprilus triacanthus*
northern sandlance	*Ammodytes dubius*
Atlantic mackerel	*Scomber Scombrus*
longfin squid	*Loligo pealeii*
northern shortfin squid	*Illex illecebrosus*

22.1.2 Data extraction

NA

22.1.3 Data analysis

Samples were analyzed for proximate composition and energy density from NEFSC spring and fall bottom trawl surveys. Predictive relationships between the percent dry weight of samples and energy density were developed, and samples collected from current surveys are currently being analyzed for percentage dry weight to enable estimation of energy content (Bean (2020)). The energy density of forage species differed from prior studies in the 1980s and 1990s (Steimle and Terranova (1985), Lawson, Magalhães, and Miller (1998), Table ??).

Sampling and laboratory analysis is ongoing, with the goal of continuing routine monitoring of energy density of these species.

22.1.4 Data processing

Code for building the table used in the SOE can be found here.

22.1.5 Plotting

Code used to develop this plot can be found here

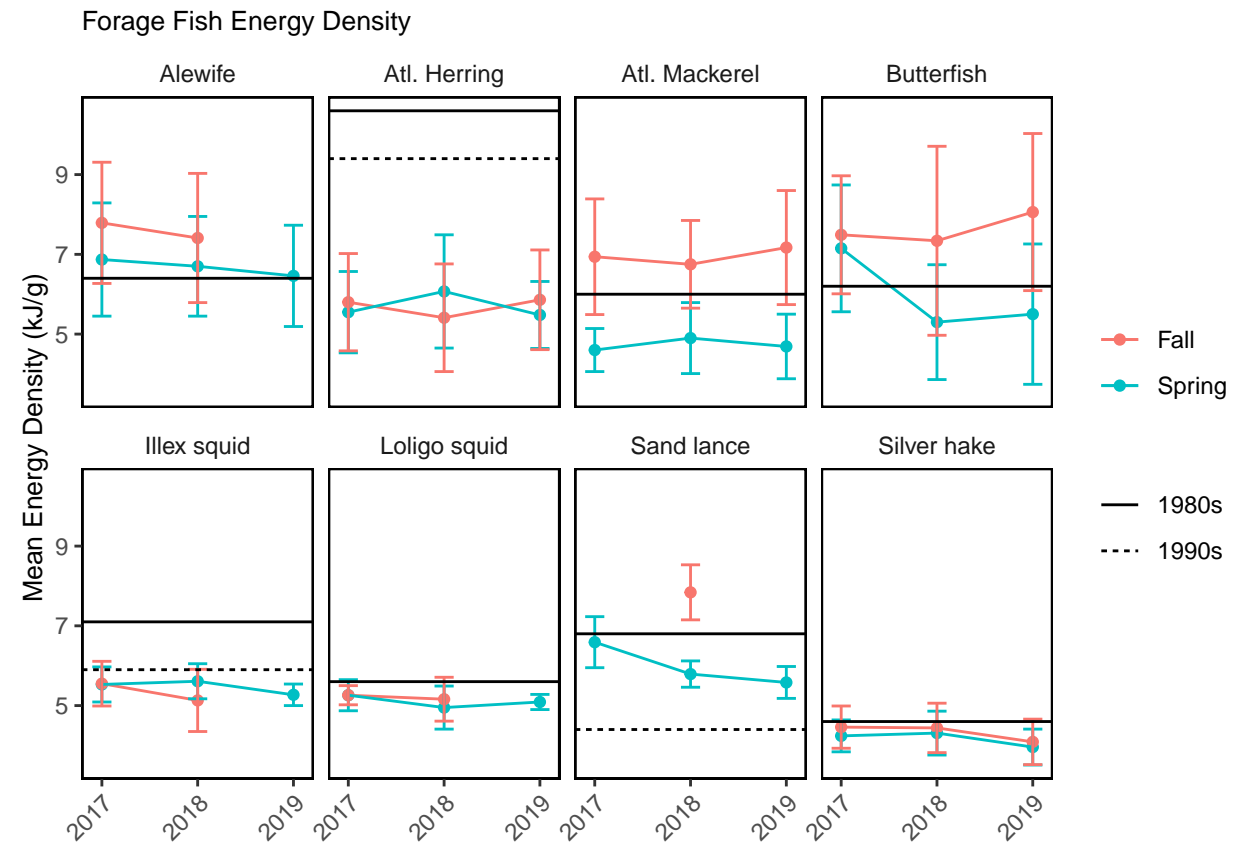

Forage fish mean energy density mean and standard deviation by season and year.

Chapter 23

Gulf Stream Index

Description: Annual time series of the Gulf Stream index

Indicator category: Published method

Found in: State of the Ecosystem - New England (2019 (Different Methods), 2020, 2021), State of the Ecosystem - Mid-Atlantic (2019 (Different Methods), 2020, 2021)

Contributor(s): Zhuomin Chen, Young-oh Kwon

Data steward: Vincent Saba, vincent.saba@noaa.gov

Point of contact: Vincent Saba, vincent.saba@noaa.gov

Public availability statement: Source data are publicly available at CMENS. Index data are NOT publically available so please email vincent.saba@noaa.gov for further information and queries of GSI indicator data.

23.1 Methods

The methods used to calculate the Gulf Stream Index changed between 2019 and 2020 SOEs. The most recent methods and at the top with older methods below those.

23.1.1 Data sources

GLOBAL OCEAN GRIDDED L4 SEA SURFACE HEIGHTS AND DERIVED VARIABLES REPROCESSED (1993-ONGOING). http://marine.copernicus.eu/services-portfolio/access-to-products/?option=com_csw&view=details&product_id=SEALEVEL_GLO_PHY_L4_REP_OBSERVATIONS_008_047

23.1.2 Data analysis

The GSI is calculated based on the method presented by Pérez-Hernández and Joyce (2014). It is a simple 16-point GS index constructed by selecting grid points following the maximum Standard deviation of sea level height anomalies every 1.33° longitude between 52° and 72°W and averaging them. The value of 1.33° is based on the resolution of satellite dataset from AVISO. We followed the same method, except using the dataset from CMEMS, which has a 0.25°x0.25° resolution. Therefore we select points every 1° between 52° and 72° and average them, and there are 21 points in total.

23.1.3 Data Processing

The Gulf Stream index data set was formatted for inclusion in the `ecodata` R package with the code found [here](#).

23.1.4 Plotting

The plot below was built using the code found [here](#).

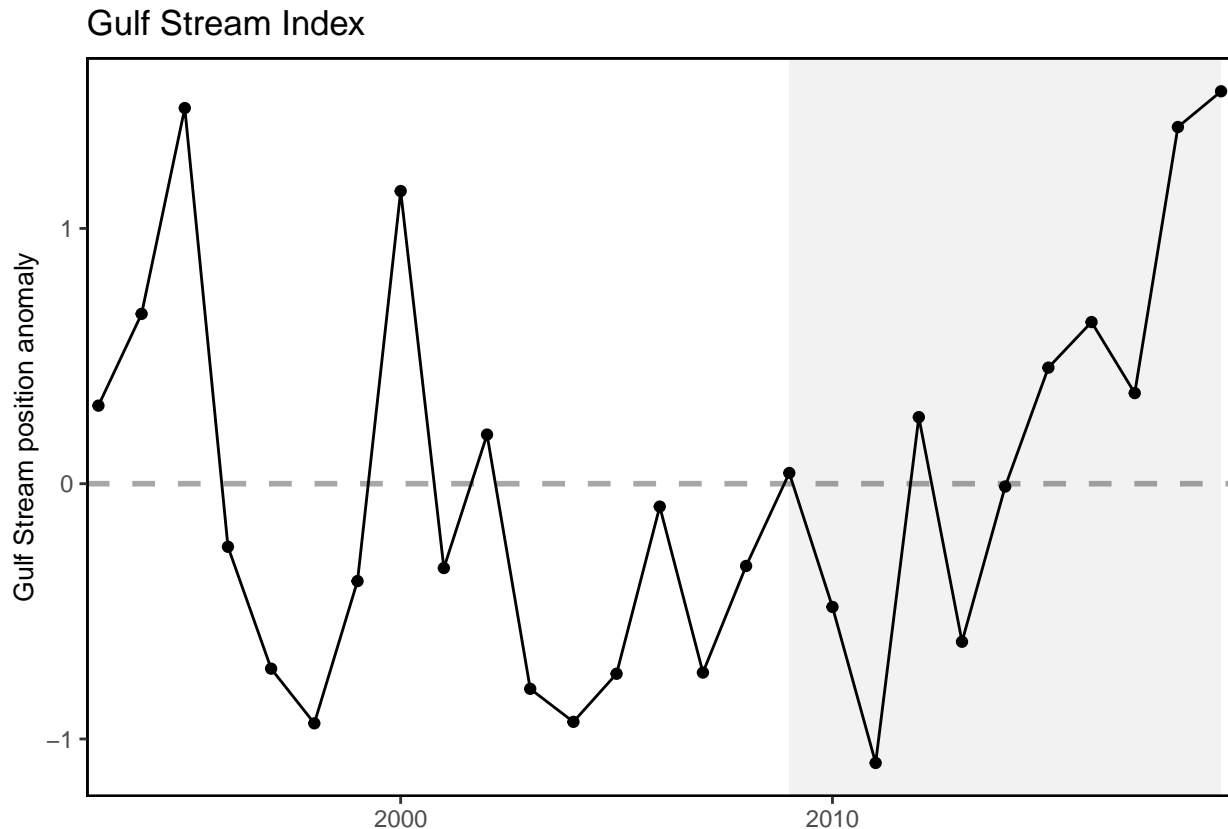

Figure 23.1: Gulf Stream Index

23.2 2019 Methods

Summarized from Joyce et al. (2019), ocean temperature data from NOAA NODC were sorted by latitude, longitude, and time using a resolution of 1° of longitude, latitude, and 3 months of time, respectively, with a Gaussian squared weighting from the selected desired point in a window twice the size of the desired resolution. Editing was used to reject duplicate samples and 3σ outliers from each selected sample point prior to performing the weighting and averaging; the latter was only carried out when there were at least three data points in the selected interval for each sample point. Typically, 50 or more data values were available. The resulting temperature field was therefore smoothed. Data along the Gulf Stream north wall at nine data points were used to assemble a spatial/temporal sampling of the temperature at 200m data along the north wall from 75°W to 55°W . The leading mode of temperature variability of the Gulf Stream is equivalent to a north-south shift of 50–100 km, which is zonally of one sign and amounts to 50% of the seasonal-interannual variance between 75°W and 55°W . The temporal behavior of this mode (PC1) shows

the temporal shift of the Gulf Stream path with a dominant approximately 8- to 10-year periodicity over much of the period.

23.2.1 Data Sources

Ocean temperatures at 200 m are available at https://www.nodc.noaa.gov/OC5/3M_HEAT_CONTENT/.

23.2.2 Data analysis

For detailed analytical methods, see Joyce et al. (2019).

23.2.3 Data processing and plotting

Data processing and plotting remained the same between years.

Chapter 24

Habitat Vulnerability

Description: A summary of habitat vulnerability and the importance of such habitats to managed species.

Indicator category: Extensive analysis, not yet published

Found in: State of the Ecosystem - New England (2021), State of the Ecosystem - Mid-Atlantic (2021)

Contributor(s): Mark Nelson, Mike Johnson, Emily Farr, Grace Roskar

Data steward: Grace Roskar grace.roskar@noaa.gov

Point of contact: Mark Nelson, Mike Johnson, Emily Farr

Public availability statement: Data from the Northeast Fish Climate Vulnerability Assessment and ACFHP's species-habitat matrix are publicly available. However, the data from the Northeast Habitat Climate Vulnerability Assessment are not yet published. Please email emily.farr@noaa.gov or mike.r.johnson@noaa.gov for further information and queries.

24.1 Methods

24.1.1 Data sources

Data came from the Northeast Habitat Climate Vulnerability Assessment (HCVA; not yet published), the Northeast Fish and Shellfish Climate Vulnerability Assessment (FCVA; <https://journals.plos.org/plosone/article?id=10.1371/journal.pone.0146756>) and the Atlantic Coastal Fish Habitat Partnership's (ACFHP) Species-Habitat Matrix (<https://www.atlanticfishhabitat.org/species-habitat-matrix/#:-:text=The%20Species%2DHabitat%20Matrix%20is,selected%20fish%20and%20invertebrate%20species>)

24.1.2 Data analysis

We assessed the vulnerability of 52 marine, estuarine, and riverine habitats in the Northeast U.S. to climate change. The northern and southern boundaries of the study area are the U.S./Canadian border and Cape Hatteras, NC, respectively, and the study includes habitats out to the U.S. EEZ and up-river to capture the full range of diadromous species.

This habitat climate vulnerability assessment (HCVA) builds on the Northeast Fish and Shellfish Climate Vulnerability Assessment (FCVA) completed in 2016 (Hare et al. 2016), and uses a similar framework. While the species assessment primarily examined climate vulnerability based on life history, the HCVA assesses the vulnerability of the habitats themselves to climate change, and complements the species assessment by improving our understanding of how vulnerable habitats will impact fish and invertebrate populations.

To better understand which species depend on vulnerable habitats, the Atlantic Coastal Fish Habitat Partnership (ACFHP) habitat-species matrix (Kritzer et al. 2016) was used in conjunction with the results of the HCVA and the FCVA. The ACFHP matrix identified the importance of nearshore benthic habitats to each life stage of select fish species, which helps elucidate species that may be highly dependent on highly vulnerable habitats that were identified in the HCVA.

24.1.2.1 HCVA Methods:

The Northeast HCVA is a trait-based vulnerability assessment which was adapted from the framework developed for NOAA’s Fish Stock Climate Vulnerability Assessment (Morrison et al. 2015). The HCVA considers the overall vulnerability of habitat to climate change to be a function of two main components: exposure and sensitivity. The exposure component considers the magnitude and overlap of projected changes in climate with the distribution of each habitat. Climate exposure is assessed using end-of-century climate projections based on the Intergovernmental Panel on Climate Change RCP 8.5 emissions scenario. The sensitivity component includes nine habitat attributes, or traits, that are believed to be indicative of the response of a habitat to potential changes in climate. The assessment methodology relies on an expert opinion-based approach to determine the sensitivity of each habitat to potential climate change related impacts. The sensitivity is combined with the climate exposure information to determine the overall vulnerability rank.

24.1.2.2 Methods for linking habitat vulnerability results with species:

The Atlantic Coastal Fish Habitat Partnership (ACFHP) habitat-species matrix (Kritzer et al. 2016) was consulted and linked with the results of the HCVA and the FCVA in order to understand which federally managed species that are highly dependent on highly vulnerable habitats.

The ACFHP habitat-species matrix evaluated the importance of 26 benthic habitat types to select fish and invertebrate species. Each habitat type was assigned a rank of “very high,” “high,” “moderate,” or “low,” reflecting a species’ use of the habitat at a specific life stage. Detailed descriptions of the rationale behind the rankings can be found in Kritzer et al. (2016).

Using habitat descriptions from Kritzer et al. (2016), the 26 habitats analyzed by ACFHP were matched with HCVA habitats that best fit under the same description. Several habitat types that were included in the HCVA but not assessed by ACFHP were omitted from this analysis (e.g., manmade hard bottom habitats, aquaculture, invasive salt marsh and wetlands, water column habitats). A species-habitat matrix was then created using the species that were assessed in both the FCVA and by ACFHP, and the habitat importance ranking (very high, high, moderate, low) from the ACFHP matrix for each habitat type. Because the ACFHP habitat types were broader, several HCVA habitats often fit under a single ACFHP habitat; therefore, to determine which HCVA habitat a species/life stage actually uses under the broader ACFHP habitat, species profiles from the Northeast Regional Habitat Assessment (NRHA) and EFH Source Documents were consulted.

Species highlighted here are those that are highly dependent on highly vulnerable habitats. A ranking matrix was created using the habitat vulnerability rankings compared to the habitat importance rankings to determine the criteria, and for the purposes of this submission, “high dependence on a highly vulnerable habitat” encompasses moderate use of very highly vulnerable habitats, high use of highly or very highly vulnerable habitats, or very high use of moderately, highly, or very highly vulnerable habitats.

24.1.3 Data Processing

The Habitat Vulnerability information table was formatted for inclusion in the `ecodata` R package with the code found here.

24.1.4 Plotting

Table found here.

Chapter 25

Harbor Porpoise and Gray Seal Bycatch

Description: Harbor Porpoise and Gray Seal Indicator

Found in: State of the Ecosystem - Gulf of Maine & Georges Bank (2018, 2019, 2021), State of the Ecosystem - Mid-Atlantic (2018, 2019, 2021)

Indicator category: Synthesis of published information; Published methods

Contributor(s): Christopher D. Orphanides

Data steward: Chris Orphanides, chris.orphanides@noaa.gov

Point of contact: Chris Orphanides, chris.orphanides@noaa.gov

Public availability statement: Source data are available in public stock assessment reports (2018 report in-press). Derived data as shown in the 2018 SOE reports are available [here](#)

25.1 Methods

25.1.1 Data sources

Reported harbor porpoise bycatch estimates and potential biological removal levels can be found in publicly available documents; detailed [here](#). The most recent bycatch estimates for 2016 were taken from the 2018 stock assessment (in-press). More detailed documentation as to the methods employed can be found in NOAA Fisheries Northeast Fisheries Science Center (NEFSC) Center Reference Documents (CRDs) found on the NEFSC publications page.

The document for the 2016 estimates (CRD 19-04) is available [here](#). Additional methodological details are available for previous year's estimates and are documented in numerous published CRDs: CRD 17-18, CRD-16-05, CRD 15-15, CRD 14-02, CRD 13-13, CRD 11-08, CRD 10-10, CRD 07-20, CRD 06-13, CRD 03-18, CRD 01-15, and CRD 99-17.

25.1.2 Data extraction

Annual gillnet bycatch estimates are documented in a CRD (see sources above). These feed into the Stock Assessment Reports which report both the annual bycatch estimate and the mean 5-year estimate. The 5-year estimate is the one used for management purposes, so that is the one provided for the SOE plot.

25.1.3 Data analysis

Bycatch estimates as found in stock assessment reports were plotted along with confidence intervals. The confidence intervals were calculated from published CVs assuming a normal distribution ($\sigma = \mu CV$; $CI = \bar{x} \pm \sigma * 1.96$).

Data were analyzed and formatted for inclusion in the `ecodata` R package using the R code found here, Harbor Porpoise and Gray Seal.

25.1.4 Plotting

Code used to plot data can be found here, Harbor Porpoise and Gray Seal.

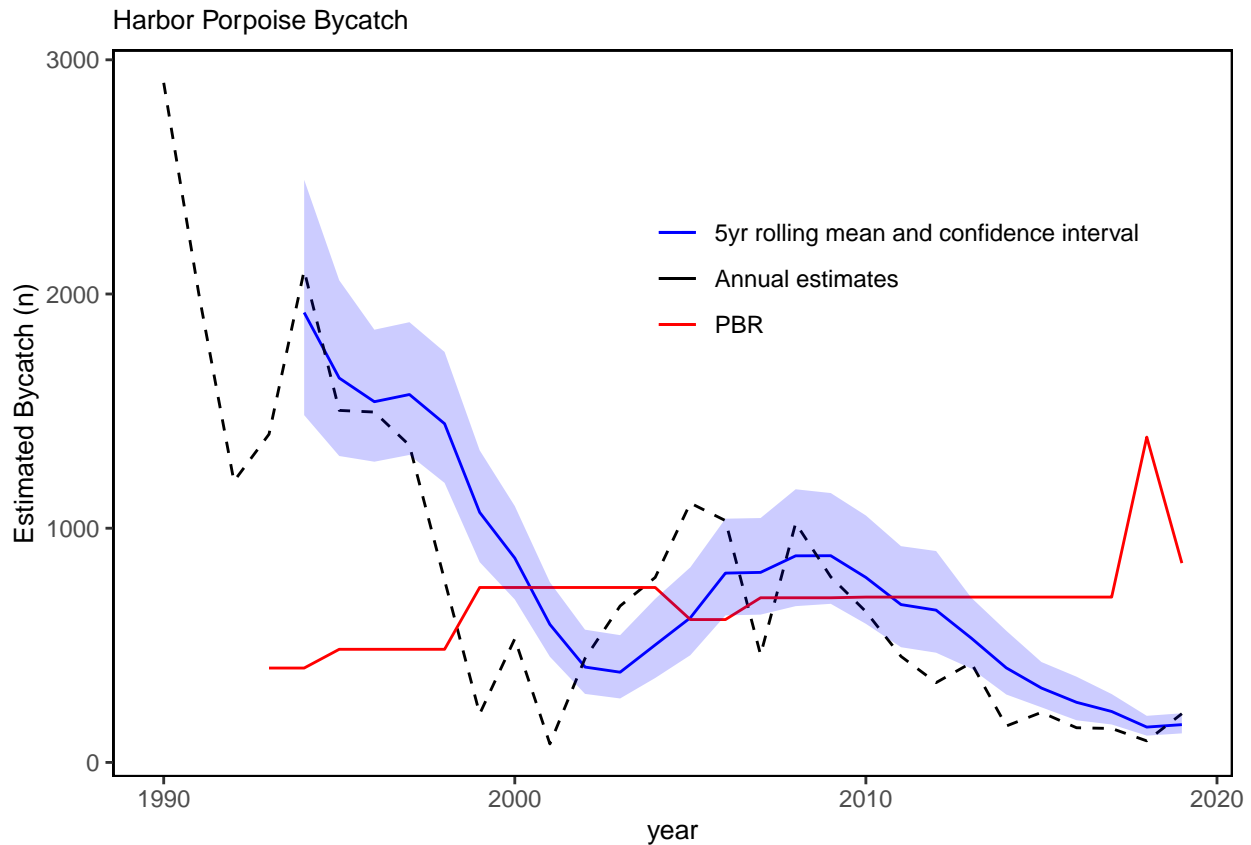

Figure 25.1: Estimated Harbor porpoise bycatch and the potential biological removal.

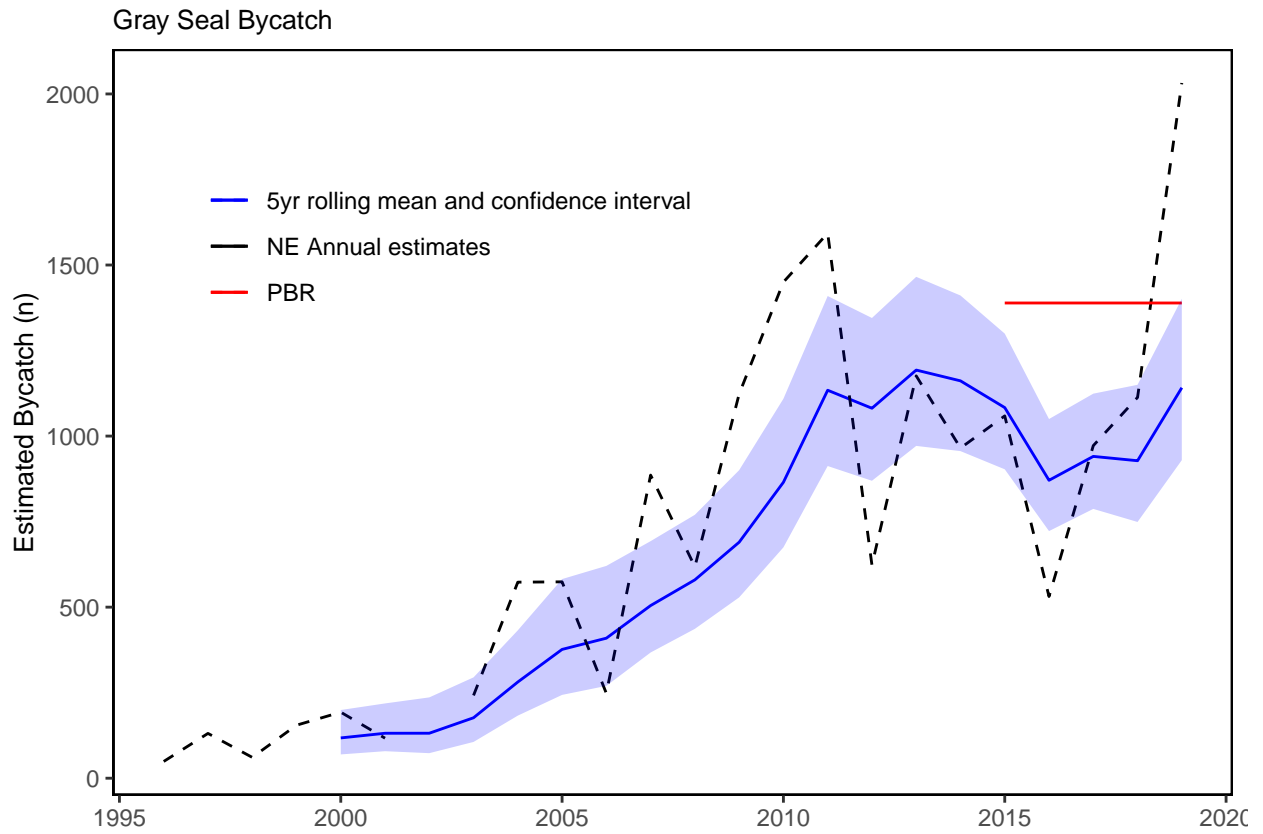

Figure 25.2: Estimated Gray Seal bycatch and the potential biological removal.

Chapter 26

Highly Migratory Species Landings

Description: Atlantic Highly Migratory Species Landings

Found in: State of the Ecosystem - Gulf of Maine & Georges Bank (2020(Different Methods), 2021), State of the Ecosystem - Mid-Atlantic (2020(Different Methods), 2021)

Indicator category: Database pull with analysis

Contributor(s): Heather Baertlein, Jackie Wilson, George Silva

Data steward: Kimberly Bastille

Point of contact: Jennifer Cudney jennifer.cudney@noaa.gov

Public availability statement: Source data are NOT publicly available

26.1 Methods

26.1.1 Data Sources

Data from eDealer database (<https://www.fisheries.noaa.gov/atlantic-highly-migratory-species/atlantic-highly-migratory-species-dealer-reporting>) and Bluefin Tuna Dealer reports on SAFIS (<https://www.accsp.org/what-we-do/safis/>). The eDealer data were supplemented with ACCSP records, GulfFIN records, and vessel logbook catches for which no dealer reports were submitted.

26.1.2 Data Analysis

Data, from 2015-2019, were processed for Fisheries of the United States and then aggregated by regions to avoid confidentiality issues. Data of Atlantic shark, swordfish, bigeye tuna, albacore tuna, yellowfin tuna and skipjack tuna were initially extracted from our eDealer database. Additional landings of these HMS not in eDealer were found in ACCSP, GulfFIN, and the SEFSC Atlantic HMS vessel logbook records. Bluefin tuna landings data from the Bluefin Tuna Dealer reports in SAFIS were also extracted and combined with the eDealer data for other HMS .

Procedures of quality assurance were conducted. Duplicate records were removed from the data. This may occur from multiple submissions of reports by the same dealer. It may also occur when two or more dealers report the same landings in “Packing” situations. While most vessels immediately sell their catch to the dealer at their port of landing, some vessels sell their catch to a dealer(s) in another location. Transport to alternate locations requires processing of the fish to preserve quality. This processing activity is done by the dealer at the port of landing and is referred to as “Packing.” Differences in federal and state definitions of

who is considered the “dealer” of the product, and thus ultimately responsible for submitting the landings report, often results in multiple reports being created for the same landings. These duplicate reports need to be accounted for when summarizing the data to reflect accurate landings. Therefore, searches for duplicate reports of the same landing were conducted and eliminated prior to summarizing the data for the Fisheries of the United States.

All reported landings were converted to live weights using conversion ratios appropriate for the species/species group and reported grade of the product. Shark fins were not reported to live weight as these weights are included in the converted whole weight of the reported shark landing.

States, where the landings occurred, were grouped into ‘ecological production units’ (EPUs), as defined by GARFO staff. “New England,” or NE, includes Maine, New Hampshire and Massachusetts, as well as landings from Canada. The “Mid-Atlantic Bight,” or MAB, includes states from Rhode Island to North Carolina.

Seven HMS Management Groups represent 26 highly migratory species in the dataset. HMS Management Groups may include a single species or a group of species. HMS groups include “Bluefin Tuna,” “BAYS,” “Swordfish,” “Large Coastal Sharks,” “Small Coastal Sharks,” “Pelagic Sharks,” “Smoothhound Sharks.” “BAYS” includes bigeye, albacore, yellowfin and skipjack tunas. “Large Coastal Sharks” includes blacktip, bull, great hammerhead, scalloped hammerhead, smooth hammerhead, lemon, nurse, sandbar, silky, spinner, and tiger sharks. “Small Coastal Sharks” includes Atlantic sharpnose, blacknose, bonnethead, finetooth sharks. “Pelagic Sharks” includes blue, porbeagle, shortfin mako, and thresher sharks. “Smoothhound Sharks” includes smooth dogfish shark.

Price per pound was used to determine the ex-vessel value. For landings with prices per pound reported as “N/A,” 0, \$0.01 or left blank, average prices were calculated for each species and state. Those averages replaced the missing values to determine landings revenue. Revenue from sales to the aquarium trade were also excluded to avoid extreme values associated with shipping live specimens.

High migratory landings include 26 species of tunas, sharks and swordfish.

Data were processed and analyzed using SAS and Microsoft Excel pivot tables. The count of dealers and vessels in each regional species/management group sum was used to determine if a sufficient number of records were available to make the data public or if it needed to be marked as confidential. Additionally, ratios of landings reported by dealers/fishermen were compared in each regional species/management group sum to determine if any one entity contributed more than of the total which would require it being marked as confidential.

26.1.3 Data Processing

HMS landings data were formatted for inclusion in the `ecodata` R package using the R code found here.

26.1.4 Plotting

The plot below was built using the code found here.

26.2 Methods 2020

26.2.1 Data sources

Data from eDealer database (<https://www.fisheries.noaa.gov/atlantic-highly-migratory-species/atlantic-highly-migratory-species-dealer-reporting>) and Bluefin Tuna Dealer reports on SAFIS. The eDealer data were supplemented with GulfFIN records and vessel logbook catches for which no dealer reports were submitted.

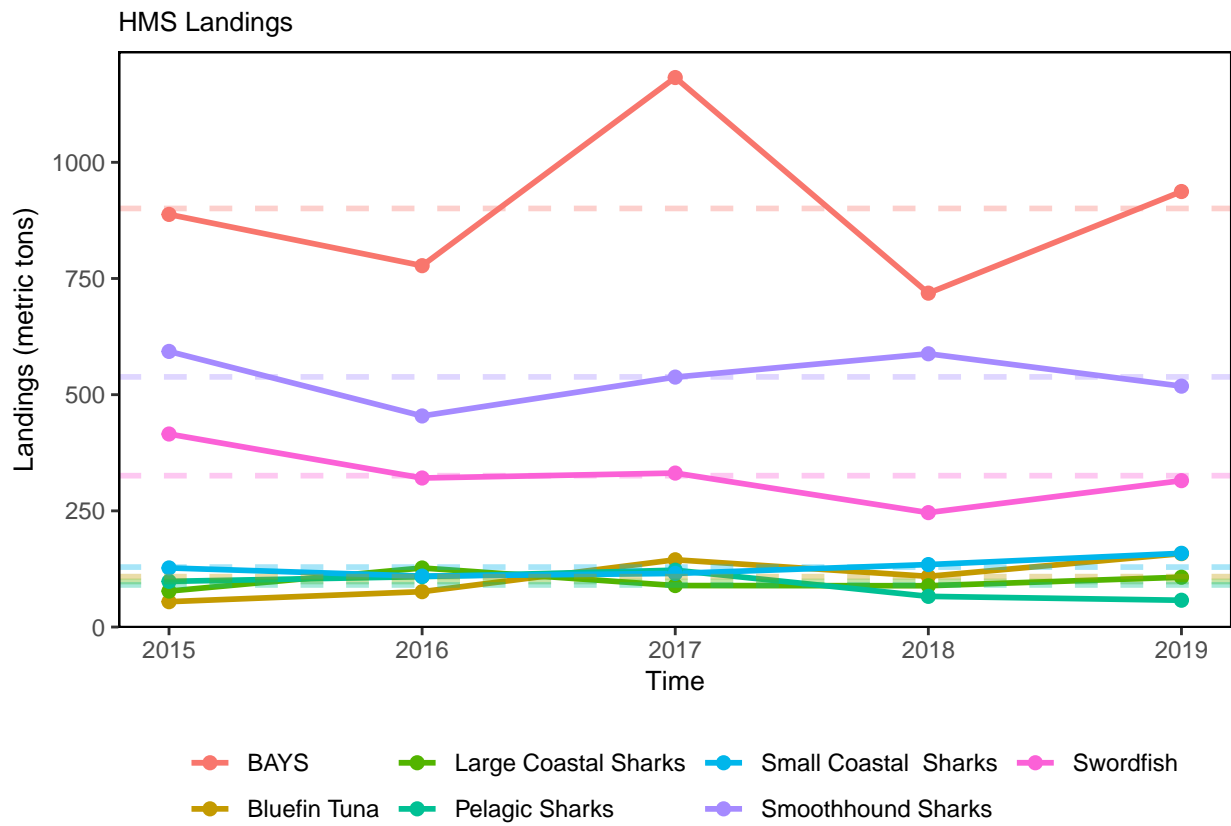

Figure 26.1: Highly migratory species landings.

26.2.2 Data extraction

Data were processed for Fisheries of the United States and then aggregated by regions to avoid confidentiality issues.

Data of Atlantic shark, swordfish, bigeye tuna, albacore tuna, yellowfin tuna and skipjack tuna were initially extracted from our eDealer database. Additional landings of these HMS not in eDealer were found in GulfFIN records. Bluefin tuna landings data from the Bluefin Tuna Dealer reports in SAFIS were also extracted and combined with the eDealer data for other HMS .

Procedures of quality assurance were conducted. Duplicate records were removed from the data. This may occur from multiple submissions of reports by the same dealer. It may also occur when two or more dealers report the same landings in “Packing” situations. While most vessels immediately sell their catch to the dealer at their port of landing, some vessels sell their catch to a dealer(s) in another location. Transport to alternate locations requires processing of the fish to preserve quality. This processing activity is done by the dealer at the port of landing and is referred to as “Packing.” Differences in federal and state definitions of who is considered the “dealer” of the product, and thus ultimately responsible for submitting the landings report, often results in multiple reports being created for the same landings. These duplicate reports need to be accounted for when summarizing the data to reflect accurate landings. Therefore, searches for duplicate reports of the same landing were conducted and eliminated prior to summarizing the data for the Fisheries of the United States.

Revenue from sales to the aquarium trade were also excluded to avoid extreme values associated with shipping live specimens.

All reported landings were converted to live weights using conversion ratios appropriate for the species/species group and reported grade of the product. Shark fins were not reported to live weight as these weights are included in the converted whole weight of the reported shark landing.

Price per pound was used to determine the ex-vessel value. For landings with prices per pound reported as “N/A,” 0, \$0.01 or left blank, average prices were calculated for each species and state. Those averages replaced the missing values to determine landings revenue.

The extract only includes species with more than \$1,000 in landings in the region for that year to avoid issues with data confidentiality. Other species landed include: tiger sharks, porbeagle, bonnethead, blacknose, blue, lemon, silky and smooth hammerhead sharks. However, these are not reported because of low volume and resulting data confidentiality issues.

26.2.3 Data analysis

High migratory landings include 19 species of tunas, sharks and swordfish (Table 26.1)).

Data were processed and analyzed using SAS and Microsoft Excel pivot tables. The count of records marked as confidential and the number of states represented in each regional species sum was used to determine if a sufficient number of records were available to make the data public or if it needed to be marked as confidential.

Table 26.1: Species included in the highly migratory species landings reported in the SOE.

Common.Name	Scientific.Name
Bluefin Tuna	<i>Thunnus thynnus</i>
Swordfish	<i>Xiphias gladius</i>
Bigeye Tuna	<i>Thunnus obesus</i>
Yellowfin Tuna	<i>Thunnus albacares</i>
Shortfin Mako Shark	<i>Isurus oxyrinchus</i>
Albacore Tuna	<i>Thunnus alalunga</i>
Smooth Dogfish Shark	<i>Mustelus canis</i>
Atlantic Sharpnose Shark	<i>Rhizoprionodon terraenovae</i>
Thresher Shark	<i>Alopias vulpinus</i>
Blacktip Shark	<i>Carcharhinus limbatus</i>
Spinner Shark	<i>Carcharhinus brevipinna</i>
Sandbar Shark	<i>Carcharhinus plumbeus</i>
Great Hammerhead Shark	<i>Sphyrna mokarran</i>
Finetooth Shark	<i>Aprionodon isodon</i>
Skipjack Tuna	<i>Katsuwonus pelamis</i>
Bull Shark	<i>Carcharhinus leucas</i>
Tiger Shark	<i>Galeocerdo cuvier</i>
Scalloped Hammerhead Shark	<i>Sphyrna lewini</i>
Shark fins	NA

Chapter 27

Inshore bottom trawl surveys

Description: Inshore surveys include the Northeast Area Monitoring and Assessment Program (NEAMAP) survey, Massachusetts Division of Marine Fisheries Bottom Trawl Survey, and Maine/New Hampshire Inshore Trawl Survey.

Indicator category: Database pull with analysis

Found in: State of the Ecosystem - Mid-Atlantic (2019,2020), State of the Ecosystem - New England (2019, 2020)

Contributor(s): James Gartland, Matt Camisa, Rebecca Peters, Sean Lucey

Data steward: Kimberly Bastille, kimberly.bastille@noaa.gov

Points of contact: James Gartland (NEAMAP), jgartlan@vims.edu; Rebecca Peters (ME/NH survey), rebecca.j.peters@maine.gov; Sean Lucey (MA Inshore Survey), sean.lucey@noaa.gov

Public availability statement: Data are available upon request.

27.1 Methods

27.1.1 Data Sources

All inshore bottom trawl survey data sets were derived from raw survey data. NEAMAP source data are available for download [here](#). More detailed information describing NEAMAP survey methods is available on the NEAMAP website. ME/NH inshore survey data are available upon request (see Points of Contact). Technical documentation for ME/NH survey methods and survey updates are made available through the Maine Department of Marine Resources. Data from the MA Inshore Bottom Trawl Survey are stored on local servers at the Northeast Fisheries Science Center (Woods Hole, MA), and are also available upon request. More information about the MA Inshore Bottom Trawl Survey is available [here](#).

27.1.2 Data extraction

Source data from the Massachusetts DMF Bottom Trawl Survey were extracted using this R script.

27.1.3 Data Processing

The following R code was used to process inshore bottom trawl data into the `ecodata` R package.

New England

https://github.com/NOAA-EDAB/ecodata/blob/master/data-raw/get_inshore_survdat.R

Massachusetts

https://github.com/NOAA-EDAB/ecodata/blob/master/data-raw/get_mass_inshore_survey.R

Mid-Atlantic (NEAMAP)

https://github.com/NOAA-EDAB/ecodata/blob/master/data-raw/get_mab_inshore_survey.R

27.1.4 Data Analysis

Biomass indices were provided as stratified mean biomass (kg tow^{-1}) for all inshore surveys. Time series of stratified mean biomass were calculated for ME/NH and NEAMAP surveys through the following procedure:

1. All species catch weights were summed for each tow and for each feeding guild category.
2. The average weight per tow, associated variances and standard deviation for each survey, region, stratum, and feeding guild was calculated.
3. Stratified mean biomass was then calculated as the sum of the weighted averages of the strata, where the weight of a given stratum was the proportion of the survey area accounted for by that stratum.

Stratified mean biomass was also calculated for the MA Inshore Bottom Trawl Survey. These calculations followed those used to find stratified mean biomass by feeding guild in the NEFSC Bottom Trawl Survey and are described in greater detail here. The R code used to derive the stratified mean biomass indices for MA Inshore time series is provided below.

R code used for analysis can be found here.

27.1.5 Plotting

27.1.5.1 NEAMAP

27.1.5.2 Massachusetts

27.1.5.3 Maine-New Hampshire

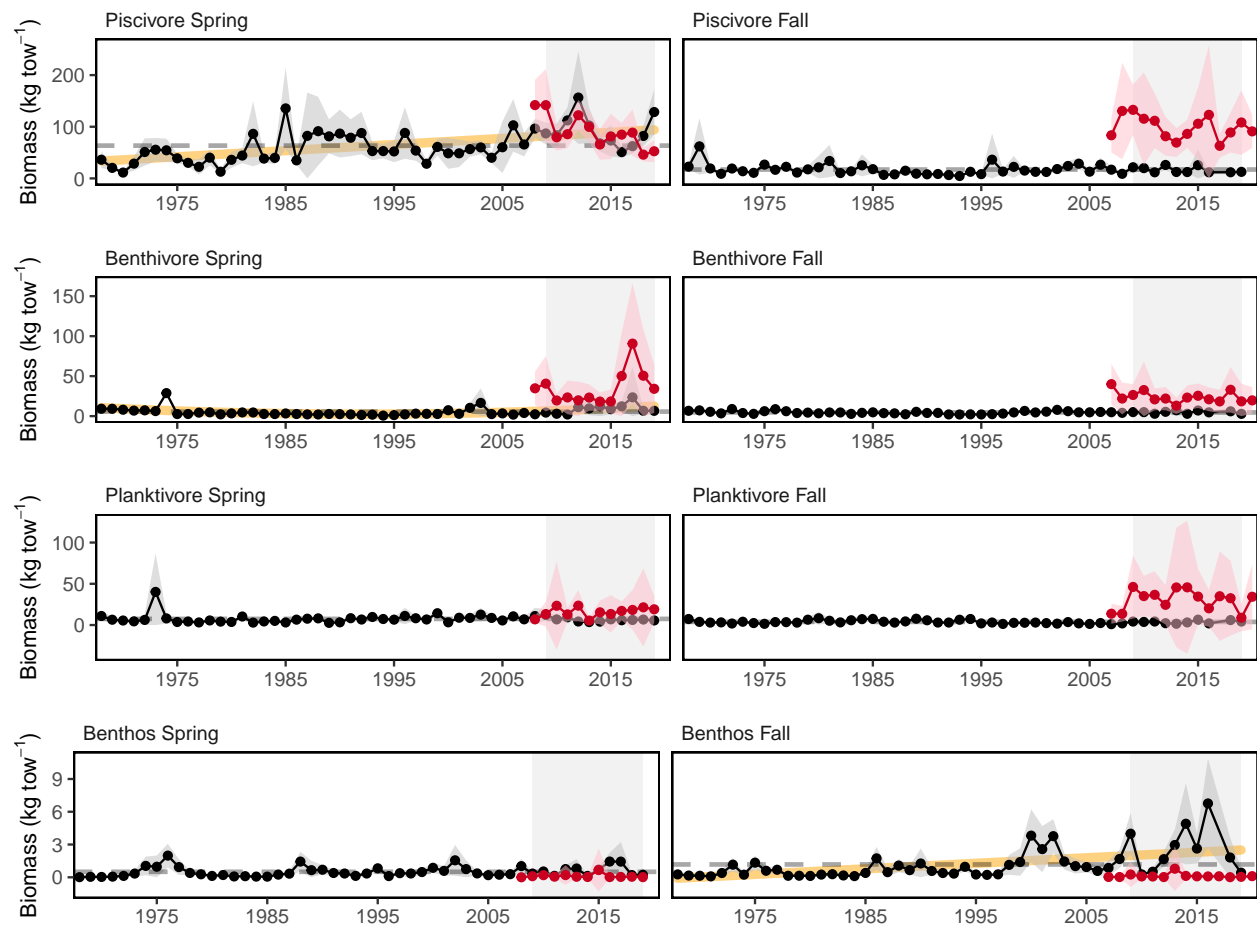

Figure 27.1: Spring (left) and fall (right) surveyed biomass in the Mid-Atlantic Bight. Data from the NEFSC Bottom Trawl Survey are shown in black, with NEAMAP shown in red.

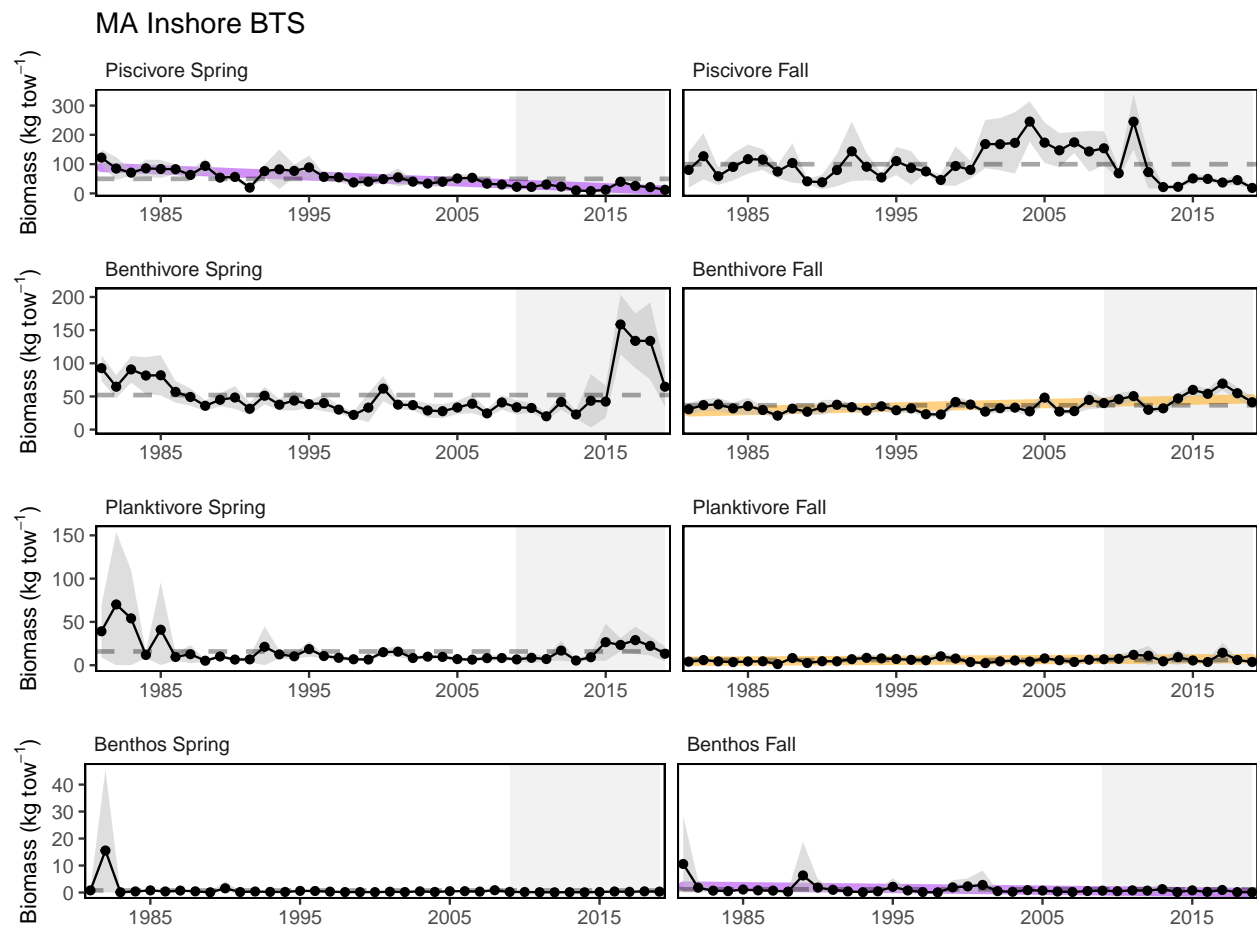

Figure 27.2: Spring (left) and fall (right) surveyed biomass from the MA state inshore bottom trawl survey.

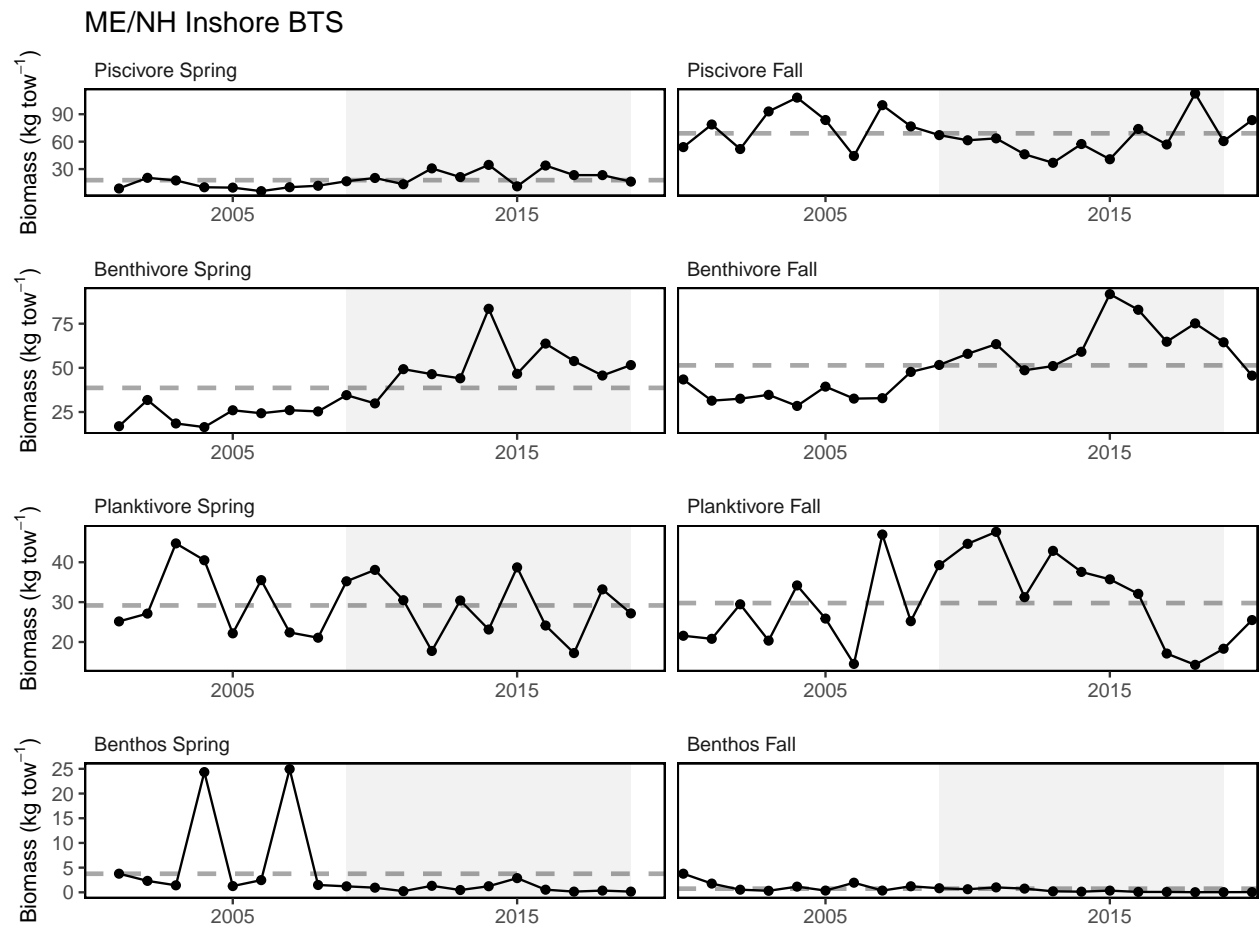

Figure 27.3: Spring (left) and fall(right) surveyed biomass from the ME/NH state inshore bottom trawl survey.

Chapter 28

Long-term Sea Surface Temperature

Description: Long-term sea-surface temperatures

Found in: State of the Ecosystem - Gulf of Maine & Georges Bank (2017, 2018, 2019, 2020, 2021), State of the Ecosystem - Mid-Atlantic (2017, 2018, 2019, 2020, 2021)

Indicator category: Database pull

Contributor(s): Kevin Friedland

Data steward: Kevin Friedland, kevin.friedland@noaa.gov

Point of contact: Kevin Friedland, kevin.friedland@noaa.gov

Public availability statement: Source data are available here.

28.1 Methods

Data for long-term sea-surface temperatures were derived from the National Oceanographic and Atmospheric Administration (NOAA) extended reconstructed sea surface temperature data set (ERSST V5). The ERSST V5 dataset is parsed into $2^\circ \times 2^\circ$ gridded bins between 1854-present with monthly temporal resolution. Data were interpolated in regions with limited spatial coverage, and heavily damped during the period between 1854-1880 when collection was inconsistent (Huang et al. 2017a, 2017b). For this analysis, 19 bins were selected that encompassed the Northeast US Continental Shelf region (see Kevin D. Friedland and Hare 2007).

28.1.1 Data sources

This indicator is derived from the NOAA ERSST V5 dataset (Huang et al. 2017a).

28.1.2 Data extraction

R code used in extracting time series of long-term SST data can be found here.

28.1.3 Data Processing

Data were formatted for inclusion in the `ecodata` R package with the R code found here.

Table 28.1: Coordinates used in NOAA ERSST V5 data extraction.

Longitude	Latitude
-74	40
-74	38
-72	40
-70	44
-70	42
-70	40
-68	44
-68	42

28.1.4 Plotting

The plot below was built using the code found [here](#).

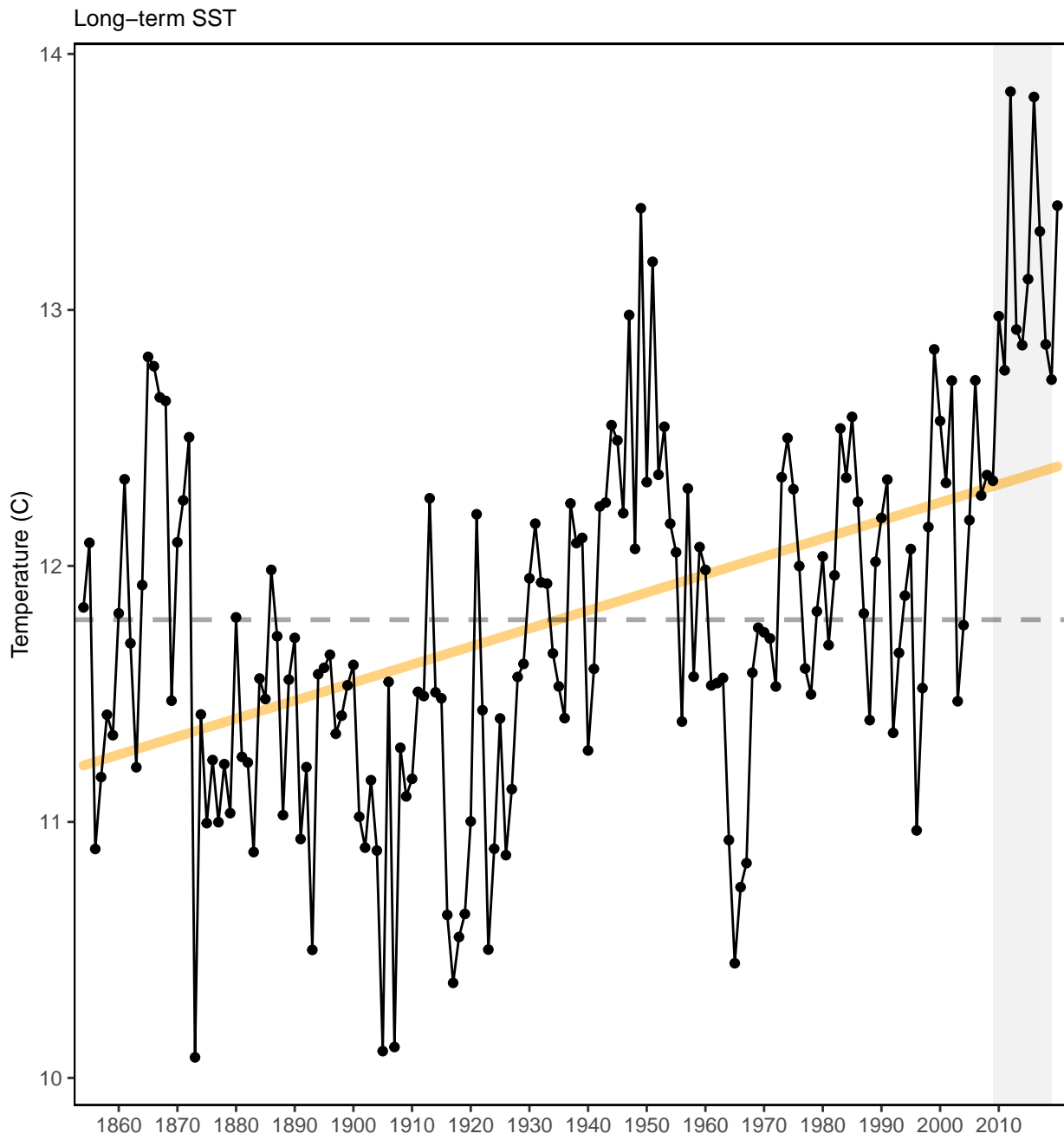

Figure 28.1: Long-term sea surface temperatures on the Northeast Continental Shelf.

Chapter 29

Mid-Atlantic Harmful Algal Bloom Indicator

Description: An aggregation of reported algal bloom data in Chesapeake Bay between 2007-2017.

Found in: State of the Ecosystem - Mid-Atlantic (2018)

Indicator category: Database pull

Contributor(s): Sean Hardison, Virginia Department of Health

Data steward: Kimberly Bastille, kimberly.bastille@noaa.gov

Point of contact: Kimberly Bastille, kimberly.bastille@noaa.gov

Public availability statement: Source data for this indicator are available here. Processed time series can be found here.

29.1 Methods

We presented two indicator time series for reports of algal blooms in the southern portion of Chesapeake Bay between 2007-2017. The first indicator was observations of algal blooms above 5000 cell ml^{-1} . This threshold was developed by the Virginia Department of Health (VDH) for *Microcystis* spp. algal blooms based on World Health Organization guidelines (Organization 2003; Health 2011). VDH also uses this same threshold for other algal species blooms in Virginia waters. When cell concentrations are above 5000 cell ml^{-1} , VDH recommends initiation of biweekly water sampling and that relevant local agencies be notified of the elevated cell concentrations.

The second indicator we reported, blooms of *Cochlodinium polykrikoides* at cell concentrations >300 cell ml^{-1} , was chosen due to reports of high ichthyotoxicity seen at these levels. Tang and Gobler (2009) showed that fish exposed to cultured *C. polykrikoides* at densities as low 330 cells ml^{-1} saw 100% mortality within 1 hour, which is often far less than *C. polykrikoides* cell concentrations seen in the field. Algal bloom data were not available for 2015 nor 2010. The algal bloom information presented here are a synthesis of reported events, and has been updated to include data not presented in the 2018 State of the Ecosystem Report.

29.1.1 Data sources

Source data were obtained from VDH. Sampling, identification, and bloom characterization was completed by the VDH, Phytoplankton Analysis Laboratory at Old Dominion University (ODU), Reece Lab at the

Virginia Institute of Marine Science (VIMS), and Virginia Department of Environmental Quality. Problem algal species were targeted for identification via light microscopy followed by standard or quantitative PCR assays and/or enzyme-linked immunosorbent assay (ELISA). Reports specifying full methodologies from ODU, VIMS, and VDH source data are available upon request.

29.1.2 Data extraction

Data were extracted from a series of spreadsheets provided by the VDH. We quantified the number of algal blooms in each year reaching target cell density thresholds in the southern Chesapeake Bay.

R code used in extracting harmful algal bloom data can be found [here](#).

29.1.3 Data analysis

No data analysis steps took place for this indicator.

Chapter 30

New England Harmful Algal Bloom Indicator

Description: Regional incidence of shellfish bed closures due to presence of toxins associated with harmful algae.

Found in: State of the Ecosystem - Gulf of Maine & Georges Bank (2018)

Indicator Category: Synthesis of published information

Contributor(s): Dave Kulis, Donald M Anderson, Sean Hardison

Data steward: Kimberly Bastille, kimberly.bastille@noaa.gov

Point of contact: Kimberly Bastille, kimberly.bastille@noaa.gov

Public availability statement: Data are publicly available (see Data Sources below).

30.1 Methods

The New England Harmful Algal Bloom (HAB) indicator is a synthesis of shellfish bed closures related to the presence of HAB-associated toxins above threshold levels from 2007-2016 (Figure ??). Standard detection methods were used to identify the presence of toxins associated with Amnesic Shellfish Poisoning (ASP), Paralytic Shellfish Poisoning (PSP), and Diarrhetic Shellfish Poisoning (DSP) by state and federal laboratories.

30.1.0.1 Paralytic Shellfish Poisoning

The most common cause of shellfish bed closures in New England is the presence of paralytic shellfish toxins (PSTs) produced by the dinoflagellate *Alexandrium catenella*. All New England states except Maine relied on the Association of Official Analytical Chemists (AOAC) approved mouse bioassay method to detect PSTs in shellfish during the 2007-2016 period reported here (International 2005).

In Maine, PST detection methods were updated in May 2014 when the state adopted the hydrophilic interaction liquid chromatography (HILIC) UPLC-MS/MS protocol (Boundy et al. 2015) in concordance with National Shellfish Sanitation Program (NSSP) requirements. Prior to this, the primary method used to detect PST in Maine was with the mouse bioassay.

Table 30.1: Shellfish closure information providers.

State	Source Organization
Maine	Maine Department of Marine Resources
New Hampshire	New Hampshire Department of Environmental Services
Massachusetts	Massachusetts Division of Marine Fisheries
Rhode Island	Rhode Island Department of Environmental Management
Connecticut	Connecticut Department of Agriculture

30.1.0.2 Amnesic Shellfish Poisoning

Amnesic shellfish poisoning (ASP) is caused by the toxin domoic acid (DA), which is produced by several phytoplankton species belonging to the genus *Pseudo-nitzschia*. In New England, a UV-HPLC method (Quilliam, Xie, and Hardstaff 1995), which specifies a HPLC-UV protocol, is used for ASP detection.

30.1.0.3 Diarrhetic Shellfish Poisoning

Diarrhetic Shellfish Poisoning (DSP) is rare in New England waters, but the presence of the DSP-associated okadaic acid (OA) in mussels was confirmed in Massachusetts in 2015 (J. Deeds, personal communication, July 7, 2018). Preliminary testing for OA in Massachusetts utilized the commercially available Protein Phosphatase Inhibition Assay (PPIA) and these results are confirmed through LC-MS/MS when necessary (Smienk et al. 2012; Stutts and Deeds 2017).

30.1.1 Data sources

Data used in this indicator were drawn from the 2017 Report on the ICES-IOC Working Group on Harmful Algal Bloom Dynamics (WG HABD). The report and data are available [here](#).

Closure information was collated from information provided by the following organizations:

30.1.2 Data extraction

Data were extracted from the original report visually and accuracy confirmed with report authors.

30.1.3 Data analysis

No data analysis steps took place for this indicator.

30.1.4 Plotting

The script used to develop the figure in the SOE report can be found [here](#).

Chapter 31

Marine Heatwave

Description: Marine Heatwave

Found in: State of the Ecosystem - Gulf of Maine & Georges Bank (2020, 2021), Mid-Atlantic (2020, 2021)

Indicator category: Published methods, Database pull with analysis

Contributor(s): Vincent Saba

Data steward: Kimberly Bastille kimberly.bastille@noaa.gov

Point of contact: Vincent Saba vincent.saba@noaa.gov

Public availability statement:

31.1 Methods

Marine heatwave analysis for Georges Bank, Gulf of Maine, and the Middle Atlantic Bight according to the definition in Hobday et al. (2016).

31.1.1 Data sources

NOAA high-res OISST (daily, 25-km, 1982-2019) https://www.esrl.noaa.gov/psd/cgi-bin/db_search/DBListFiles.pl?did=132&tid=79458&vid=2423

31.1.2 Data extraction

Each yearly file (global) was downloaded, concatenated into a single netcdf file using nco (Unix), and then cropped to the USNES region using Ferret. Each EPU's time-series of SST was averaged using .shp file boundaries for the MAB, GB, and GOM (also done in Ferret) and saved to the three .csv files.

31.1.3 Data analysis

The marine heatwave metrics Maximum Intensity [deg. C] and Cumulative Intensity [deg. C x days] are calculated using NOAA OISST daily sea surface temperature data (25-km resolution) from January 1982 to December 2019. The heatwaves are calculated based on the algorithms in Hobday et al. 2016 and by using a climatology of 1982-2011. These metrics were run R using <https://robwschlegel.github.io/heatwaveR/>

31.1.4 Data processing

Marine Heatwave data were formatted for inclusion in the `ecodata` R package using this R code.

31.1.5 Plotting

Code used for the plots below can be found [here](#).

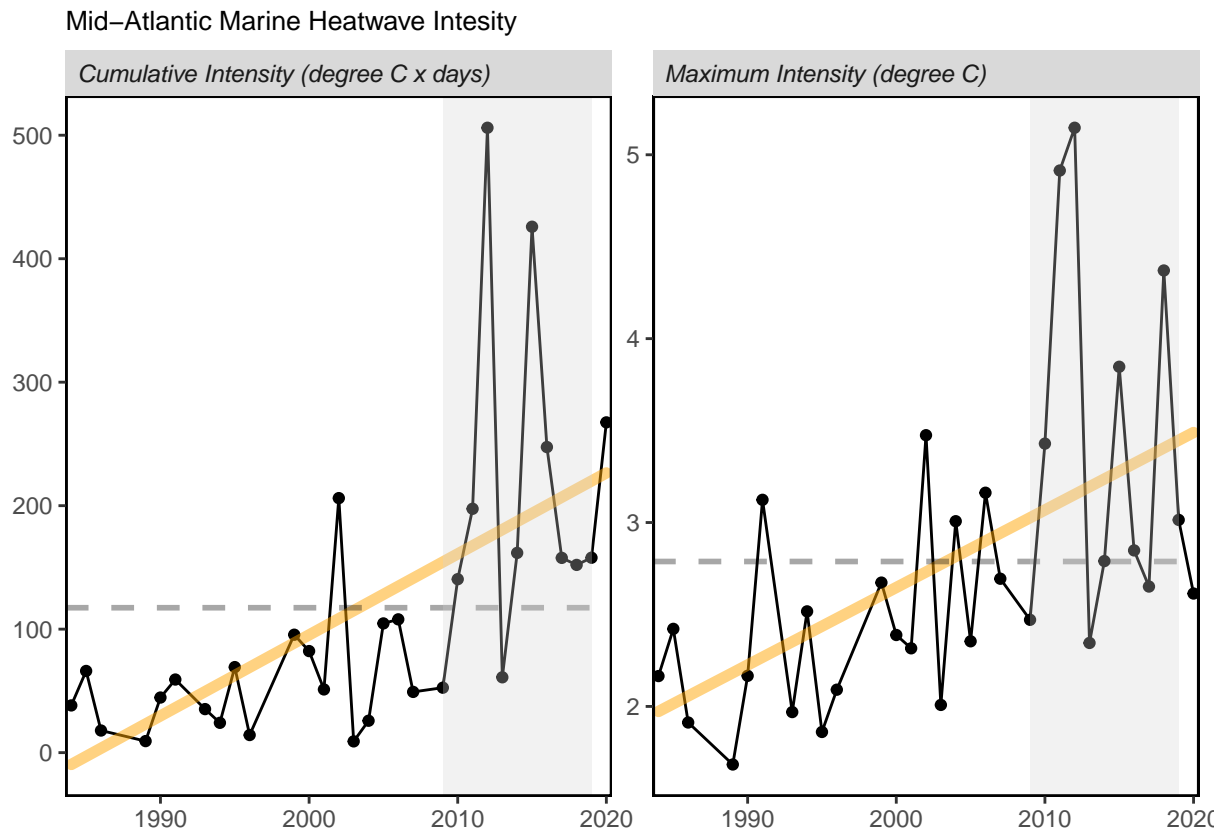

Figure 31.1: Cumulative and maximum marine heatwave in the Mid-Atlantic

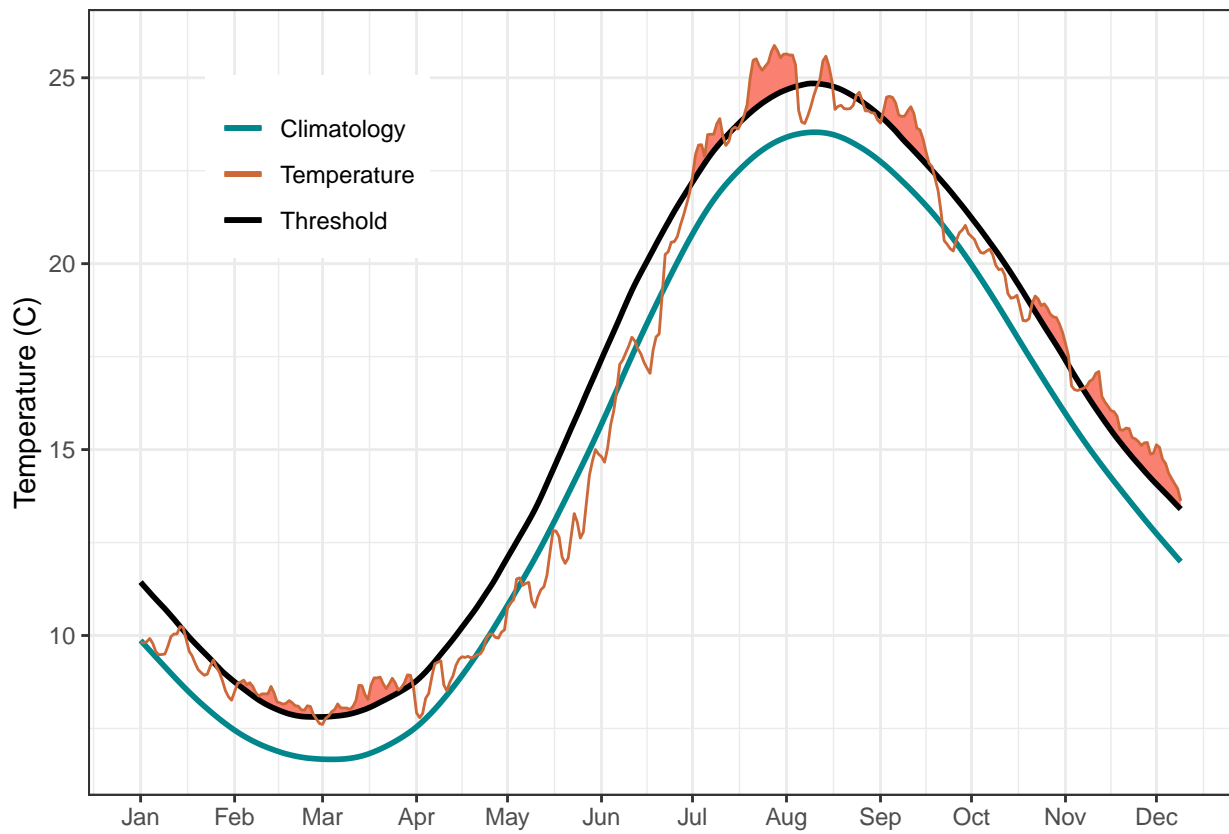

Figure 31.2: Mid-Atlantic Marine Heatwave events in 2020.

Chapter 32

Verified Records of Southern Kingfish

Description: Fisheries Observer Data – Verified Records of Southern Kingfish

Found in: State of the Ecosystem - Mid-Atlantic (2018)

Indicator category: Database pull

Contributor(s): Debra Duarte, Loren Kellogg

Data steward: Gina Shield, gina.shield@noaa.gov

Point of contact: Gina Shield, gina.shield@noaa.gov

Public availability statement: Due to PII concerns data for this indicator are not publicly available.

32.1 Methods

32.1.1 Data sources

The Fisheries Sampling Branch deploys observers on commercial fisheries trips from Maine to North Carolina. On observed tows, observers must fully document all kept and discarded species encountered. Observers must comply with a Species Verification Program (SVP), which requires photo or sample submissions of high priority species at least once per quarter. Photos and samples submitted for verification are identified independently by at least two reviewers.

The derived data presented in the Mid-Atlantic State of the Ecosystem report for southern kingfish include records verified by the SVP program only. The occurrence of southern kingfish in SVP records were chosen for inclusion in the report due to the recent increases of the species in SVP observer records since 2010. These data are not a complete list from the New England Fisheries Observer Program (NEFOP). Southern Kingfish are less common than Northern Kingfish in observer data and are possibly misidentified so we have initially included records here only when a specimen record was submitted to and verified through the SVP (see Data extraction).

32.1.2 Data extraction

SQL query for observer data extraction can be found [here](#).

32.1.3 Data analysis

Time series were summed by year and plotted, and mapped data for individual records were plotted according to the location where gear was hauled. As coordinate data were not always available for each record, the map does not include all occurrences of southern kingfish, but was included for spatial context.

32.1.4 Plotting

Code used to produce the plot below can be found [here](#).

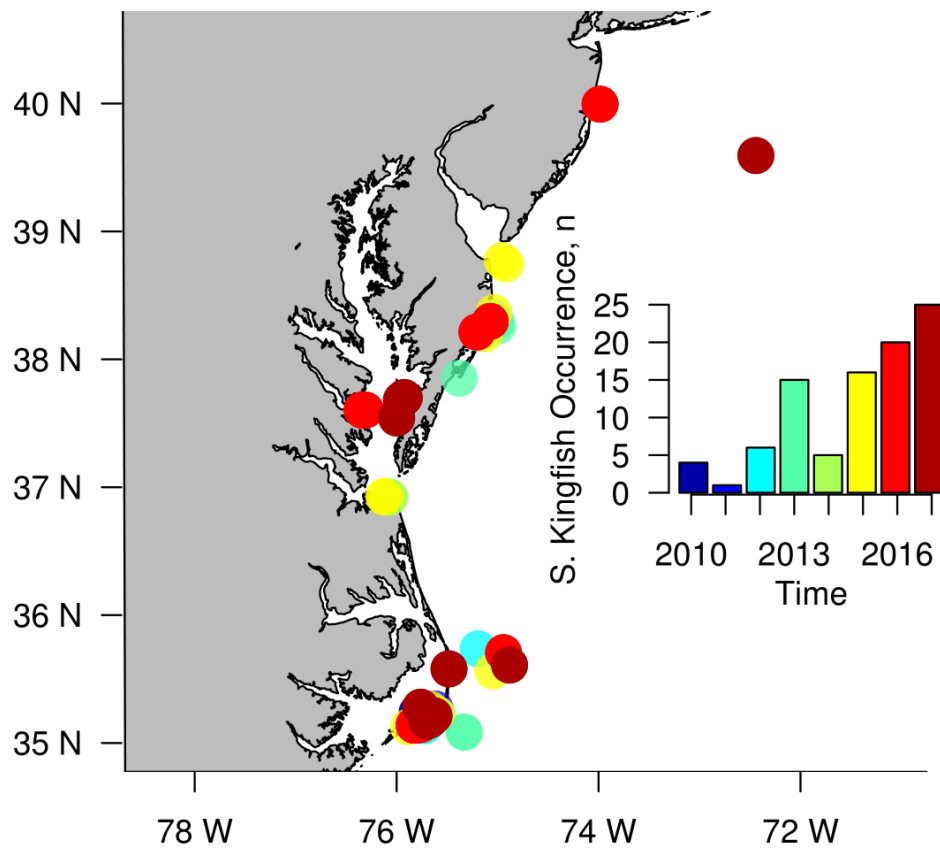

Figure 32.1: Verified records of Southern Kingfish occurrence in the Mid-Atlantic.

Chapter 33

Habitat Occupancy Models

Description: Habitat Occupancy

Found in: State of the Ecosystem - Gulf of Maine & Georges Bank (2018), State of the Ecosystem - Mid-Atlantic (2018)

Indicator category: Database pull with analysis; Extensive analysis; not yet published; Published methods

Contributor(s): Kevin Friedland

Data steward: Kevin Friedland, kevin.friedland@noaa.gov

Point of contact: Kevin Friedland, kevin.friedland@noaa.gov

Public availability statement: Source data are available upon request (see Survdat, CHL/PP, and Data Sources below for more information). Model-derived time series are available here.

33.1 Methods

Habitat area with a probability of occupancy greater than 0.5 was modeled for many species throughout the Northeast Large Marine Ecosystem (NE-LME) using random forest decision tree models.

33.1.1 Data sources

Models were parameterized using a suite of static and dynamic predictor variables, with occurrence and catch per unit effort (CPUE) of species from spring and fall Northeast Fisheries Science Center (NEFSC) bottom trawl surveys (BTS) serving as response variables. Sources of variables used in the analyses are described below.

33.1.1.1 Station depth

The NEFSC BTS data included depth observations made concurrently with trawls at each station. Station depth was a static variable for these analyses.

33.1.1.2 Ocean temperature and salinity

Sea surface and bottom water temperature and salinity measurements were included as dynamic predictor variables in the model, and were collected using Conductivity/Temperature/Depth (CTD) instruments. Ocean temperature and salinity measurements had the highest temporal coverage during the spring

Table 33.1: Habitat descriptors used in model parameterization.

Variables	Notes	References
Namera_vrm	Vector Ruggedness Measure (VRM) measures terrain ruggedness as the variation in three-dimensional orientation of grid cells within a neighborhood based on The Nature Conservancy Northwest Atlantic Marine Ecoregional Assessment ("NAMERA") data.	Hobson 1972; Sappington et al. 2007
Prcurv (2 km, 10 km, and 20 km)	Benthic profile curvature at 2km, 10km and 20 km spatial scales was derived from depth data.	Winship et al. 2018
Rugosity	A measure of small-scale variations of amplitude in the height of a surface, the ratio of the real to the geometric surface area.	Friendman et al. 2012
seabedforms	Seabed topography as measured by a combination of seabed position and slope.	http://www.northeastoceandata.org/
Slp (2 km, 10 km, and 20 km)	Benthic slope at 2km, 10km and 20km spatial scales.	Winship et al. 2018
Slpslp (2 km, 10 km, and 20 km)	Benthic slope of slope at 2km, 10km and 20km spatial scales	Winship et al. 2018
soft_sed	Soft-sediments is based on grain size distribution from the USGS usSeabed: Atlantic coast offshore surficial sediment data.	http://www.northeastoceandata.org/
Vort (fall - fa; spring - sp; summer - su; winter - wi)	Benthic current vorticity at a 1/6 degree (approx. 19 km) spatial scale.	Kinlan et al. 2016

(February-April) and fall (September-November) months. Station salinity data were available between 1992-2016.

33.1.1.3 Habitat descriptors

A variety of benthic habitat descriptors were incorporated as predictor variables in occupancy models (Table 33.1). The majority of these parameters are based on depth (e.g. *BPI*, *VRM*, *Prcury*, *rugosity*, *seabedforms*, *slp*, and *slpslp*). The vorticity variable is based on current estimates, and the variable *soft_sed* based on sediment grain size.

33.1.1.4 Zooplankton

Zooplankton data are acquired through the NEFSC Ecosystem Monitoring Program ("EcoMon"). For more information regarding the collection process for these data, see Kane (2007), Kane (2011), and Morse et al. (2017). The bio-volume of the 18 most abundant zooplankton taxa were considered as potential predictor variables.

33.1.1.5 Remote sensing data

Both chlorophyll concentration and sea surface temperature (SST) from remote sensing sources were incorporated as static predictor variables in the model. During the period of 1997-2016, chlorophyll concentrations were derived from observations made by the Sea-viewing Wide Field of View Sensor (SeaWiFS), Moderate Resolution Imaging Spectroradiometer (MODIS-Aqua), Medium Resolution Imaging Spectrometer (MERIS), and Visible and Infrared Imaging/Radiometer Suite (VIIRS).

33.1.2 Data processing

33.1.2.1 Zooplankton

Missing values in the EcoMon time series were addressed by summing data over five-year time steps for each seasonal time frame and interpolating a complete field using ordinary kriging. Missing values necessitated interpolation for spring data in 1989, 1990, 1991, and 1994. The same was true of the fall data for 1989, 1990, and 1992.

33.1.2.2 Remote sensing data

An overlapping time series of observations from the four sensors listed above was created using a bio-optical model inversion algorithm (Maritorena et al. 2010). Monthly SST data were derived from MODIS-Terra sensor data (available here).

33.1.2.3 Ocean temperature and salinity

Date of collection corrections for ocean temperature data were developed using linear regressions for the spring and fall time frames; standardizing to collection dates of April 3 and October 11 for spring and fall. No correction was performed for salinity data. Annual data for ocean temperature and salinity were combined with climatology by season through an optimal interpolation approach. Specifically, mean bottom temperature or salinity was calculated by year and season on a 0.5° grid across the ecosystem, and data from grid cells with $>80\%$ temporal coverage were used to calculate a final seasonal mean. Annual seasonal means were then used to calculate combined anomalies for seasonal surface and bottom climatologies.

An annual field was then estimated using raw data observations for a year, season, and depth using universal kriging (Hiemstra et al. 2008), with depth included as a covariate (on a standard 0.1° grid). This field was then combined with the climatology anomaly field and adjusted by the annual mean using the variance field from kriging as the basis for a weighted mean between the two. The variance field was divided into quartiles with the lowest quartile assigned a weighting of 4:1 between the annual and climatology values. The optimally interpolated field at these locations was therefore skewed towards the annual data, reflecting their proximity to actual data locations and associated low kriging variance. The highest kriging variance quartile (1:1) reflected less information from the annual field and more from the climatology.

33.1.3 Data analysis

33.1.3.1 Occupancy models

Prior to fitting the occupancy models, predictor variables were tested for multi-collinearity and removed if found to be correlated. The final model variables were then chosen utilizing a model selection process as shown by Murphy, Evans, and Storfer (2010) and implemented with the R package `rfUtilities` (Evans and Murphy 2018). Occupancy models were then fit as two-factor classification models (absence as 0 and presence as 1) using the `randomForest` R package (Liaw and Wiener 2002).

33.1.3.2 Selection criteria and variable importance

The `irr` R package (Gamer, Lemon, and Singh 2012) was used to calculate Area Under the ROC Curve (AUC) and Cohen's Kappa for assessing accuracy of occupancy habitat models. Variable importance was assessed by plotting the occurrence of a variable as a root variable versus the mean minimum node depth for the variable (Paluszynska and Biecek 2017), as well as by plotting the Gini index decrease versus accuracy decrease.

33.1.4 Plotting

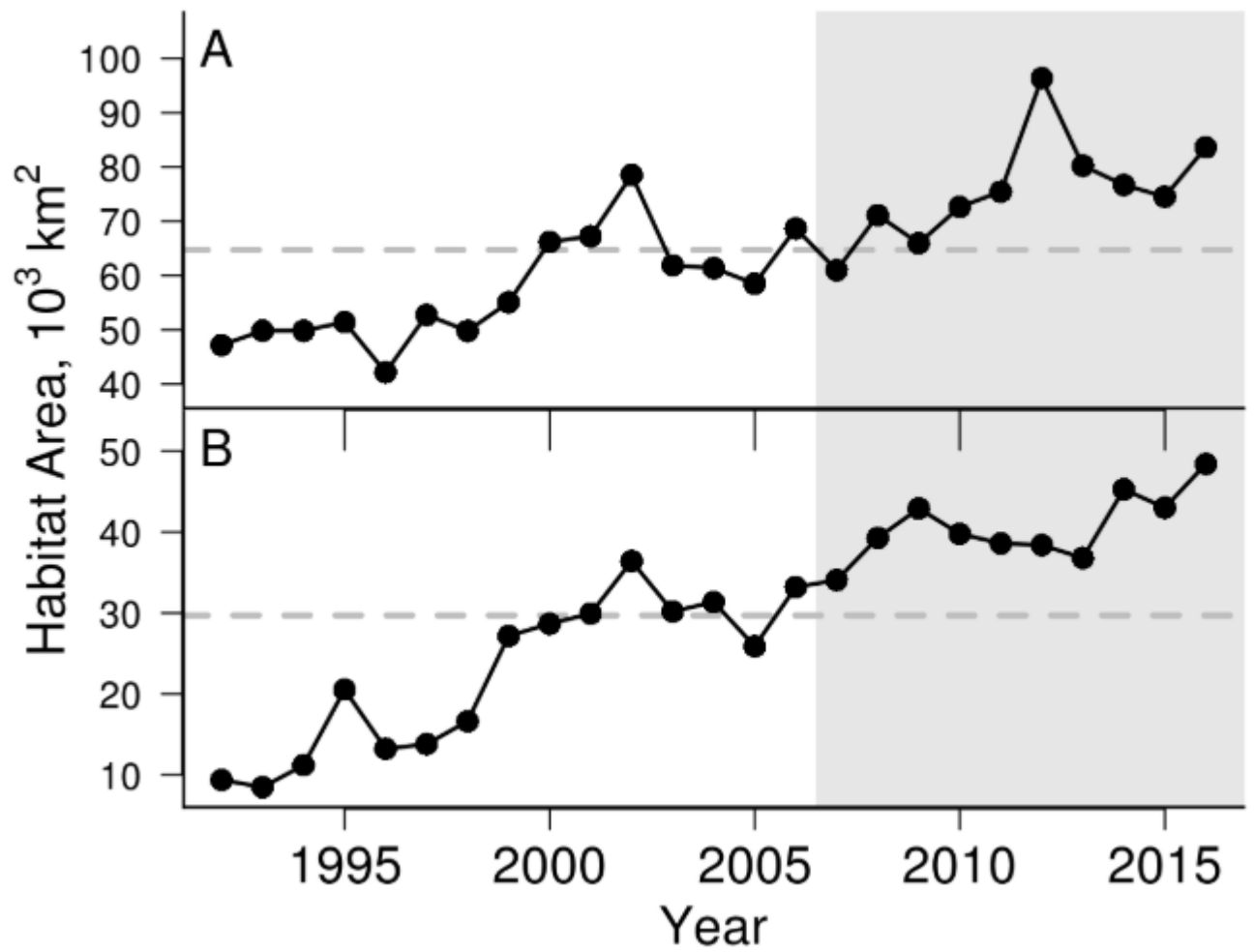

Figure 33.1: Summer flounder spring (A) and fall (B) occupancy habitat area in the Northeast Large Marine Ecosystem.

Chapter 34

Ocean Acidification

Description: Ocean Acidification

Indicator category:

Found in: State of the Ecosystem - Gulf of Maine & Georges Bank (2021); State of the Ecosystem - Mid-Atlantic Bight (2021)

Contributor(s): Grace Saba

Data steward: Grace Saba

Point of contact: Grace Saba saba@marine.rutgers.edu

Public availability statement:

34.1 Methods

The work included in the State of the Ecosystem came directly from Wright-Fairbanks et al. (2020).

34.1.1 Data sources

See Wright-Fairbanks et al. (2020).

34.1.2 Data extraction

See Wright-Fairbanks et al. (2020).

34.1.3 Data analysis

See Wright-Fairbanks et al. (2020).

34.1.4 Data processing

See Wright-Fairbanks et al. (2020).

34.1.5 Plotting

Code for plotting can be found here.

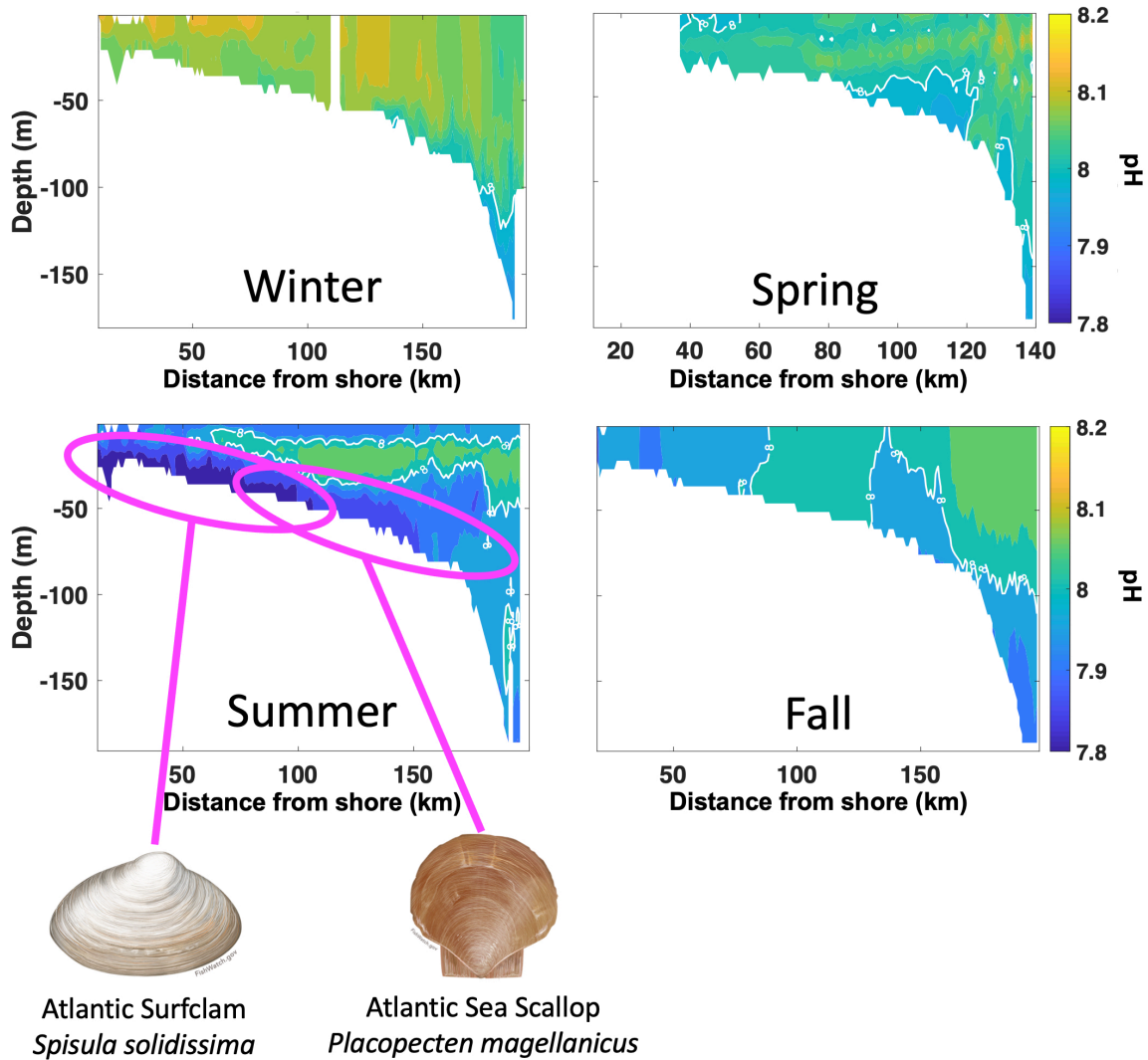

Seasonal glider-based pH observations on the Mid-Atlantic Bight shelf (New Jersey cross-shelf transect) in relation to Atlantic surfclam and Atlantic sea scallop habitats .

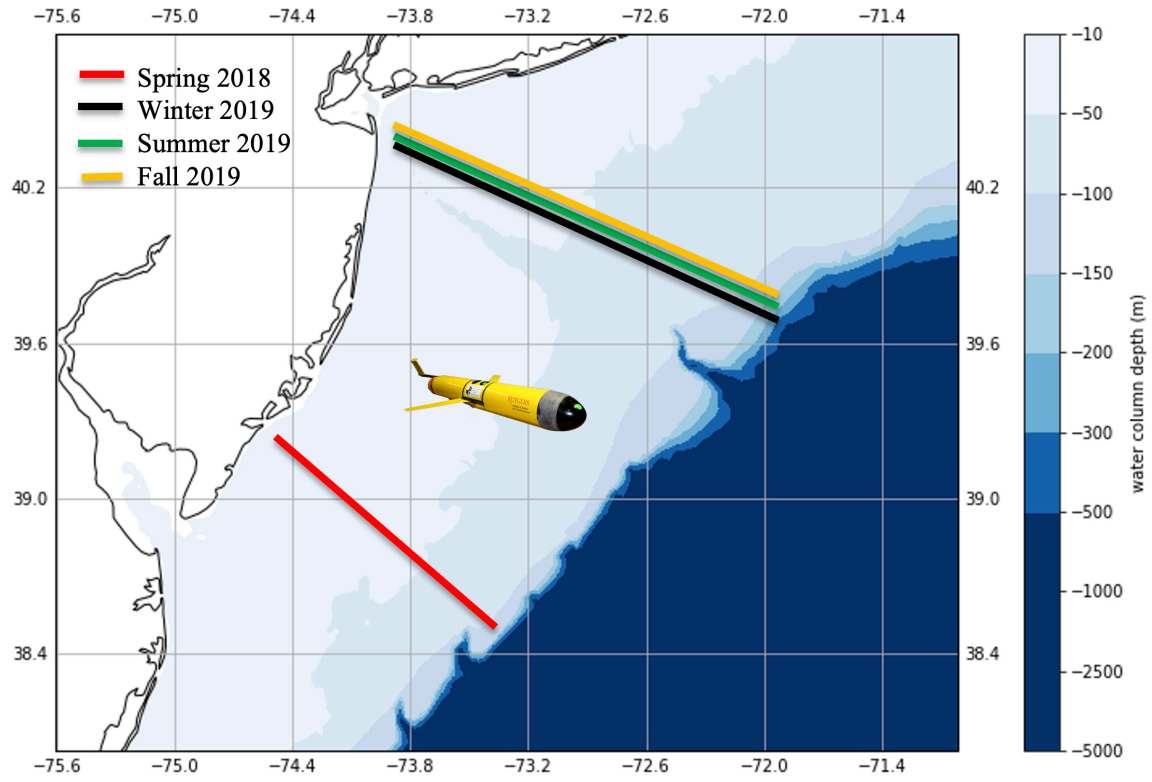

traverses in the Mid-Atlantic Bight.

Glider

Chapter 35

Phytoplankton Size Class

Description: Proportion of phytoplankton size class

Found in: State of the Ecosystem - Gulf of Maine & Georges Bank (2021), State of the Ecosystem - Mid-Atlantic (2021)

Indicator category: Database pull; Database pull with analysis; Published methods

Contributor(s): Kim Hyde, Kyle Turner, Colleen Mouw, Audrey Ciochetto, Ryan Morse

Data steward: Kim Hyde, kimberly.hyde@noaa.gov

Point of contact: Kim Hyde, kimberly.hyde@noaa.gov

Public availability statement: Source data used in these analyses are publicly available.

35.1 Methods

Daily Level 3 mapped (4km resolution, sinusoidally projected) satellite chlorophyll data were obtained from the European Space Agency’s Ocean Colour Climate Change Initiative project. Sea Surface Temperature (SST) data included the 4 km nighttime NOAA Advanced Very High Resolution Radiometer (AVHRR) Pathfinder (Casey et al. (2010); “AVHRR Pathfinder Version 5.3 Level 3 Collated (L3c) Global 4km Sea Surface Temperature for 1981-Present.” (2018)) and the Group for High Resolution Sea Surface Temperature (GHRSSST) Multiscale Ultrahigh Resolution (MUR, version 4.1) Level 4 (Chin, Vazquez-Cuervo, and Armstrong (2017b); “GHRSSST Level 4 MUR Global Foundation Sea Surface Temperature Analysis (V4.1)” (2015)) data. Prior to June 2002, AVHRR Pathfinder data were used as the SST source and MUR SST in subsequent years.

35.1.1 Data sources

The global chlorophyll data were subset to the U.S. East Coast (SW longitude=-82.5, SW latitude=22.5, NE longitude=-51.5, NE latitude=48.5) and stored in a nearly equal-area, integerized sinusoidal grid. The global SST data were also subset to the same East Coast region and remapped to the same sinusoidal grid.

35.1.2 Data analysis

Phytoplankton size classes were calculated according to Turner (2020) (in prep). The regionally tuned abundance-based model is based on the three-component model of Brewin et al. (2010) that varies as a function of SST (Brewin et al. (2017), Moore and Brown (2020)). The model uses a look-up table

with parameters indexed by SST, developed using a local data set of HPLC diagnostic pigment-derived phytoplankton size fractions matched with coincident satellite SST.

Statistics, including the arithmetic mean, standard deviation, and coefficient of variation were calculated at weekly, monthly, and annual time steps and for several climatological periods. Annual statistics used the monthly means as inputs to avoid a summer time bias when more data is available due to reduced cloud cover. The daily, weekly, monthly and annual climatological statistics include the entire time series for each specified period. For example, the climatological January uses the monthly mean from each January in the time series and the climatological annual uses the annual mean from each year.

The ecological production unit (EPU) shapefile that excludes the estuaries was used to spatially extract all data location within an ecoregion from the statistic and anomaly files. The median values, which are equivalent to the geometric mean, were used for the CHL and PP data.

35.1.3 Plotting

Code for plotting Georges Bank and Gulf of Maine bottom temperature time series can be found [here](#).

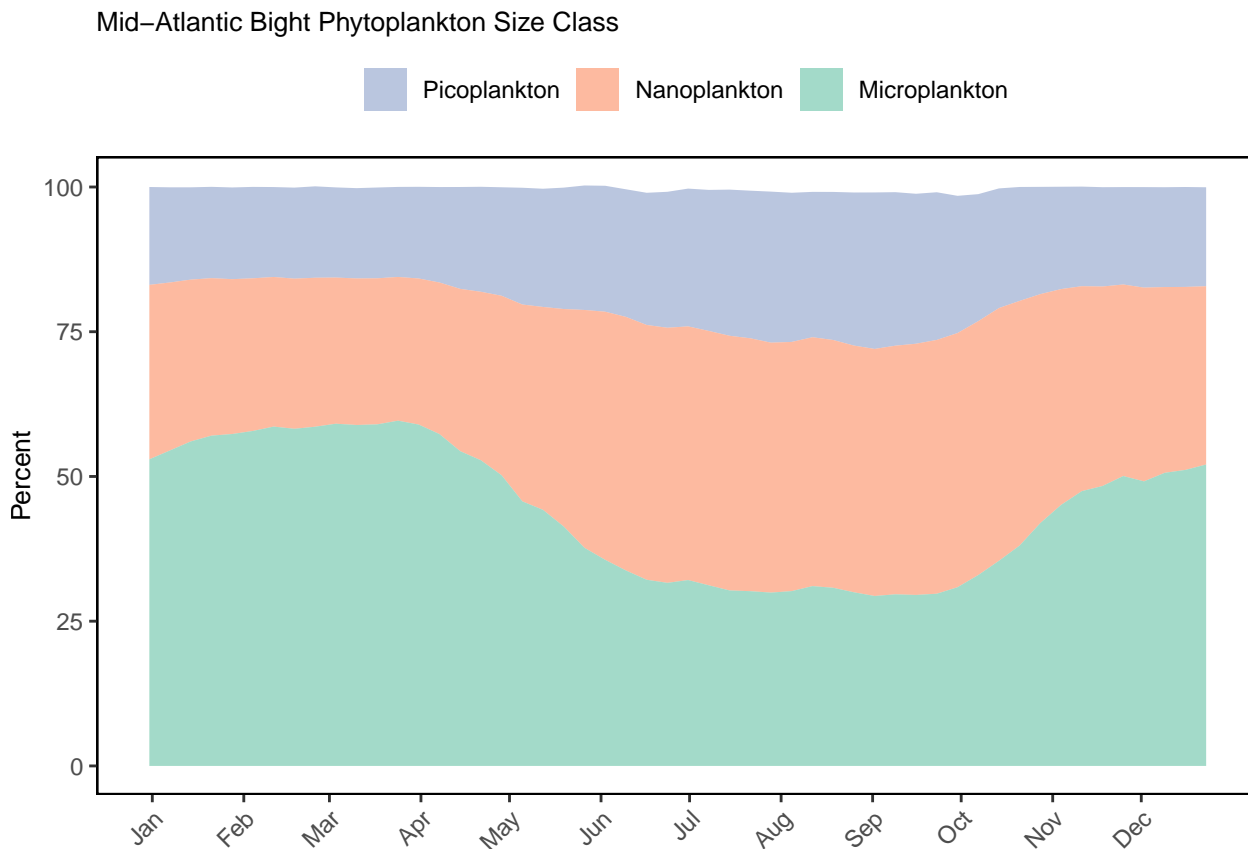

Figure 35.1: Mid-Atlantic phytoplankton size class.

35.1.4 Resources

Chapter 36

Plankton Diversity

Description: NOAA NEFSC Oceans and Climate branch public ichthyoplankton dataset

Found in: State of the Ecosystem - Gulf of Maine & Georges Bank (2021), State of the Ecosystem - Mid-Atlantic (2021)

Indicator category: Database pull with analysis

Contributor(s): Harvey J. Walsh

Data steward: Harvey Walsh, harvey.walsh@noaa.gov

Point of contact: Harvey Walsh, harvey.walsh@noaa.gov

Public availability statement: Source data are available to the public here. Derived data for this indicator are available here.

36.1 Methods

Data from the NOAA Northeast Fisheries Science Center (NEFSC) Oceans and Climate branch (OCB) public dataset were used to examine changes in diversity of abundance among 45 ichthyoplankton taxa. The 45 taxa were established (Walsh et al. 2015), and include the most abundant taxa from the 1970s to present that represent consistency in the identification of larvae.

36.1.1 Data sources

Multi-species plankton surveys cover the entire Northeast US shelf from Cape Hatteras, North Carolina, to Cape Sable, Nova Scotia, four to six times per year. A random-stratified design based on the NEFSC bottom trawl survey design (Azarovitz 1981) is used to collect samples from 47 strata. The number of strata is lower than the trawl survey as many of the narrow inshore and shelf-break strata are combined in the EcoMon design. The area encompassed by each stratum determined the number of samples in each stratum. Samples were collected both day and night using a 61 cm bongo net. Net tow speed was 1.5 knots and maximum sample depth was 200 m. Double oblique tows were a minimum of 5 minutes in duration, and fished from the surface to within 5 m of the seabed or to a maximum depth of 200 m. The volume filtered of all collections was measured with mechanical flowmeters mounted across the mouth of each net.

Processing of most samples was conducted at the Morski Instytut Rybacki (MIR) in Szczecin, Poland; the remaining samples were processed at the NEFSC or the Atlantic Reference Center, St Andrews, Canada. Larvae were identified to the lowest possible taxa and enumerated for each sample. Taxon abundance for each station was standardized to number under 10 m⁻² sea surface.

36.1.2 Data extraction

Data retrieved from NOAA NEFSC Oceans and Climate branch public dataset (Filename: "EcoMon_Plankton_Data_v3_0.x File Date: 10/20/2016).

36.1.3 Data analysis

All detailed data processing steps are not currently included in this document, but general steps are outlined. Data were grouped into seasons: spring = February, March, April and fall = September, October, November. Stratified weighted mean abundance was calculated for each taxon for each year and season across all plankton strata ($n = 47$) for 17 years (1999 to 2015). Shannon Diversity Index and count of positive taxon was calculated for each season and year.

MATLAB code used to calculate diversity indices can be found using this link.

36.1.4 Data processing

Forage Anomaly data sets were formatted for inclusion in the `ecodata` R package using the R code found here.

Ichthyoplankton diversity data sets were formatted for inclusion in the `ecodata` R package using the R code found here.

36.1.5 Plotting

Code used to plot forage anomaly can be found here.

Code used to plot ichthyoplankton diversity can be found here.

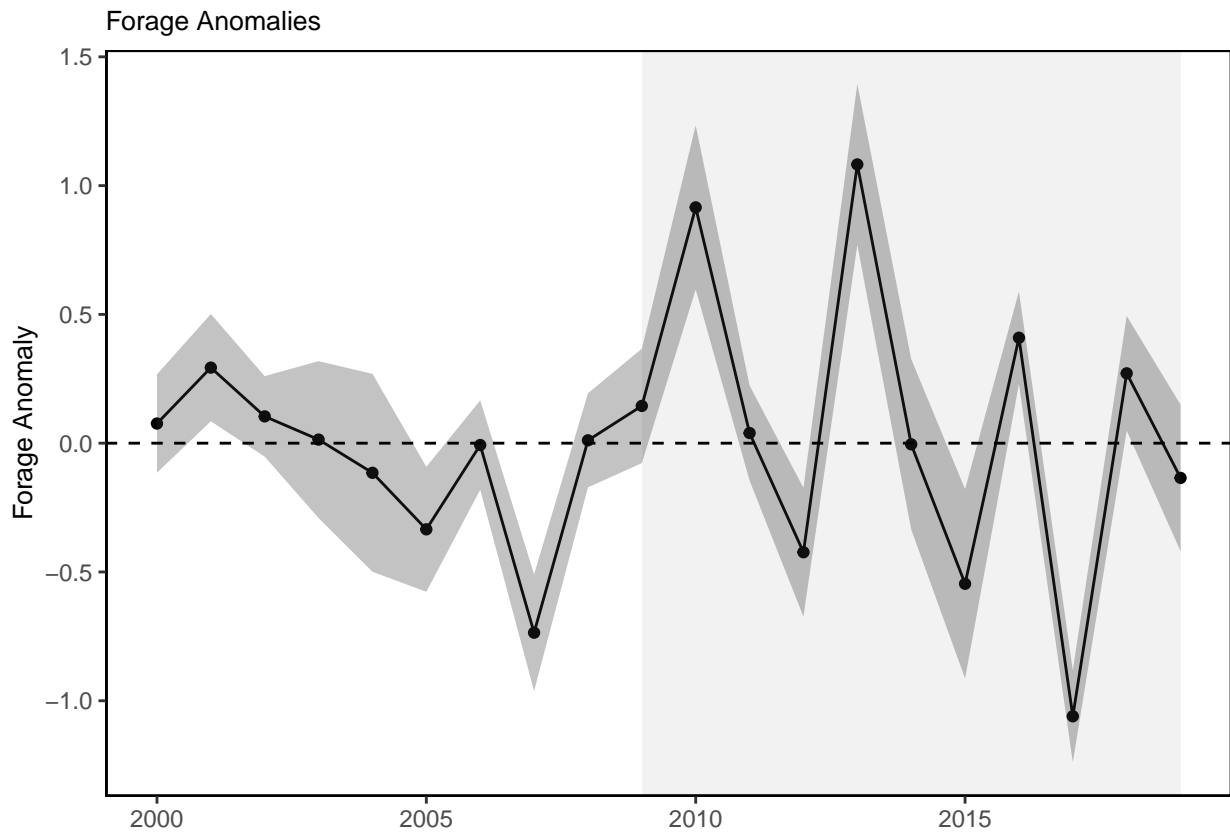

Figure 36.1: Forage Anomaly in the Mid-Atlantic Bight.

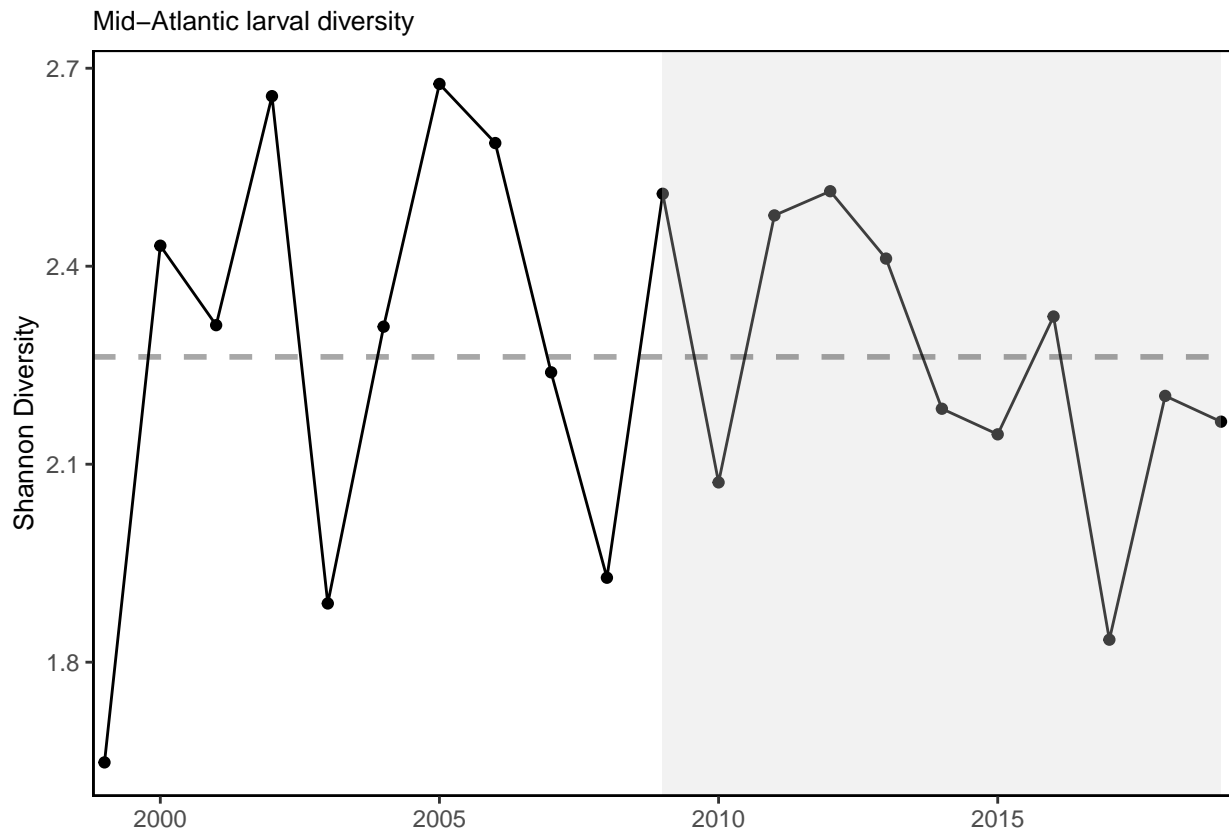

Figure 36.2: Ichthyoplankton diversity in the Mid-Atlantic Bight.

Chapter 37

Fish Productivity Indicator

Description: Groundfish productivity estimated as the ratio of small fish to large fish

Found in: State of the Ecosystem - Gulf of Maine & Georges Bank (2017, 2018, 2020), State of the Ecosystem - Mid-Atlantic (2017, 2018, 2019, 2020)

Indicator category: Database pull with analysis; Published methods

Contributor(s):

Data steward: Kimberly Bastille, kimberly.bastille@noaa.gov

Point of contact: Kimberly Bastille, kimberly.bastille@noaa.gov

Public availability statement: Source data are available upon request.

37.1 Methods

37.1.1 Data sources

Survey data from the Northeast Fisheries Science Center (NEFSC) trawl database. These data in their derived form are available through Survdat.

37.1.2 Data extraction

Data were extracted from Survdat.

37.1.3 Data analysis

We defined size thresholds separating small and large fish for each species based on the 20th percentile of the length distribution across all years. This threshold was then used to calculate a small and large fish index (numbers below and above the threshold, respectively) each year. Although the length percentile corresponding to age-1 fish will vary with species, we use the 20th percentile as an approximation. Biomass was calculated using length–weight relationships directly from the survey data. Following Wigley, McBride, and McHugh (2003), the length–weight relationship was modeled as

$$\ln W = \ln a + b \ln L$$

where W is weight (kg), L is length (cm), and a and b are parameters fit via linear regression. The ratio of small fish numbers of the following year to larger fish biomass in the current year was used as the index of

recruitment success. The fall and spring recruitment success anomalies were averaged to provide an annual index of recruitment success.

Further details of methods described in Perretti et al. (2017a).

37.1.4 Data processing

Productivity data were formatted for inclusion in the `ecodata` R package using the R code found here.

37.1.5 Plotting

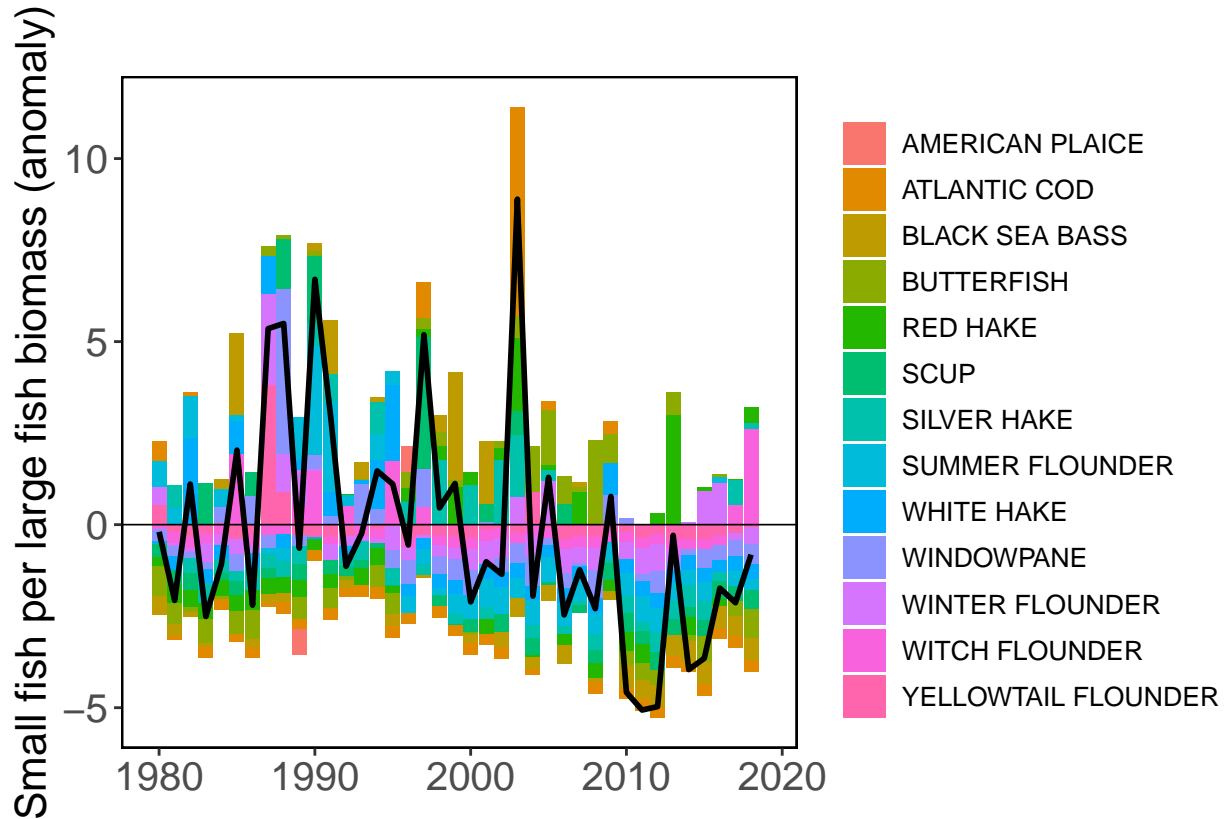

Figure 37.1: Groundfish productivity across all stocks in the Mid-Atlantic Bight.

Chapter 38

Protected Species Hotspots

Description: Integrated persistent annual hotspots derived from at-sea observations of seabirds, cetaceans and sea turtles collected on systematic ship and aerial surveys

Found in: State of the Ecosystem - Mid-Atlantic (2021), State of the Ecosystem - New England (2021)

Indicator category: Extensive analysis, not yet published, Database pull with analysis

Contributor(s): Timothy P. White timothy.white@boem.gov

Data steward: Timothy P. White timothy.white@boem.gov

Point of contact: Timothy P. White timothy.white@boem.gov

Public availability statement: Source data are NOT publicly available

38.1 Methods

The data presented here represent integrated persistent annual hotspots derived from at-sea observations of seabirds, cetaceans and sea turtles collected on systematic ship and aerial surveys.

38.1.1 Data sources

Individual hotspot richness maps represent summed annual persistent hotspots of 82 species (sea turtles, n=5; cetaceans, n = 29; seabirds, n= 48). Hotspot richness values also include 20 common and abundant seabird taxa challenging to identify to the species level on aerial surveys but whose abundance and spatial patterns significantly contribute to seabird richness and diversity on the Atlantic EEZ (e.g., loon sp.; phalarope sp.). Federal, state, and academic institutions embraced systematic aerial and ship-based surveys to examine seabird, cetacean, and sea turtle distribution and abundance on the Atlantic Outer Continental Shelf in the 1970s. Federal agencies (BOEM, NOAA, USFWS, and the US Navy) continue seasonal surveys under the Atlantic Marine Assessment Program for Protect species (AMAPPS) and others. AMAPPS covers broad areas of the Atlantic EEZ to assess managed stocks of protected species and the potential impacts of offshore energy production on marine wildlife populations. Observer-based programs use two main survey methods to estimate densities at sea from ships and aircraft 1) the strip-width method ((**White2020?**)) and 2) distance sampling ((**Palka2017?**)). The annual persistent hotspot maps presented here of seabirds, cetaceans, and sea turtles were derived from observations and survey effort archived in the Bureau of Ocean Energy Management's Northwest Atlantic Seabird Catalog; NOAA Northeast Fisheries Science Center's (NEFSC) AMAPPS database; NEFSC's Right Whale Aerial Survey database; and MassCEC's database of surveys off southern New England.

38.1.2 Data analysis

All detailed data processing steps are not currently included in this document, but general steps are outlined. Species-specific persistent hotspots were computed with observations and survey effort collected on ship and aerial surveys from 1978-2019. Species-specific hotspots were derived with daily timesteps on 20 x 20 km grids representing the Atlantic EEZ. Hotspot probabilities (i.e., persistence) were derived by summing the number of daily hotspots divided by the number of time steps (Gende and Sigler (2006)), which produced a continuum of probabilistic hotspots ranging from 0 to 1 across a final species-specific grid. Annual hotspot richness maps were derived by summing the species-specific grid cells with high persistence.

38.1.3 Data processing

Persistent hotspots were computed with the `sf` and `raster` R packages.

38.1.4 Plotting

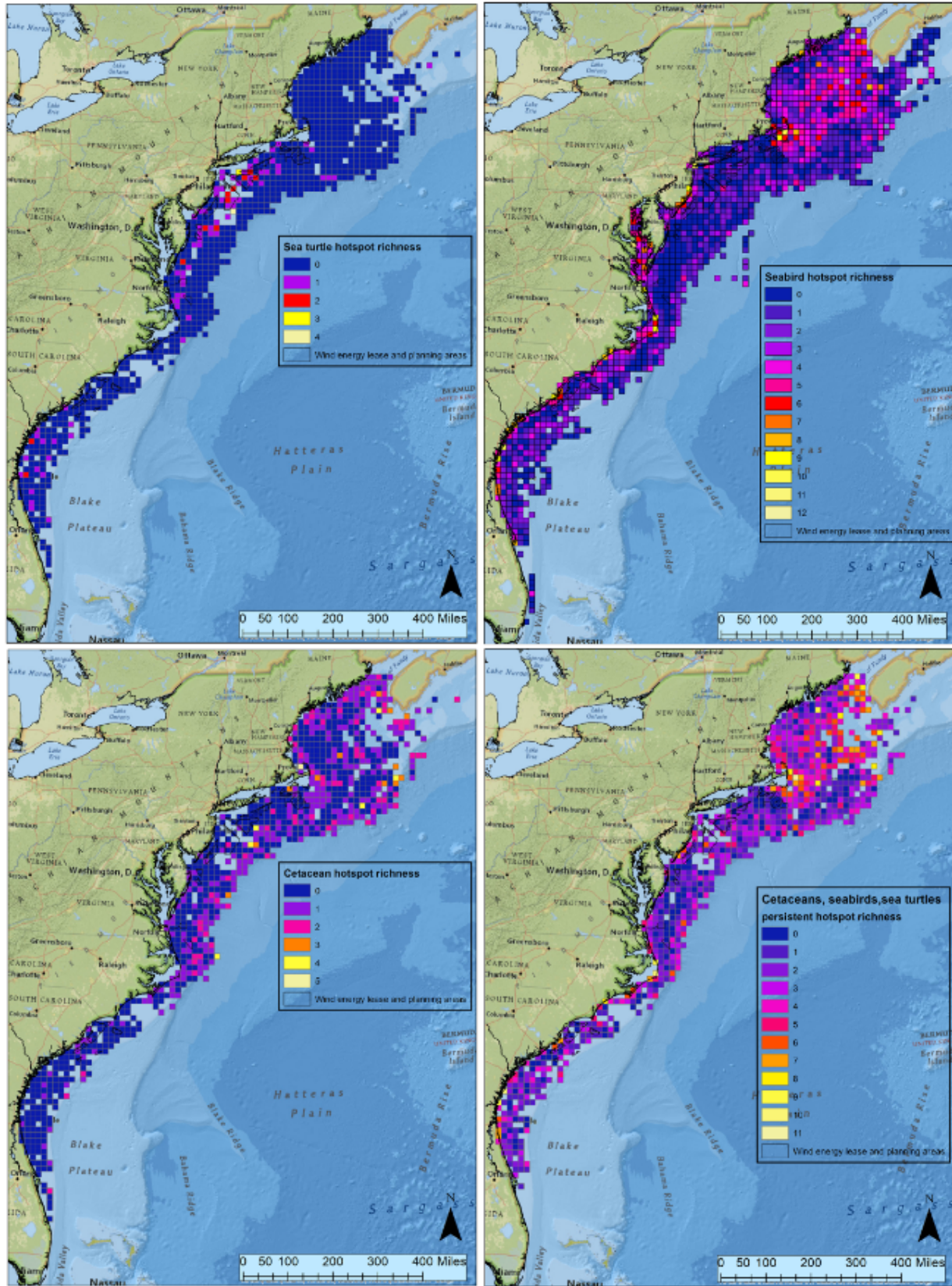

Figure 38.1: Protected species hotspots along the Northeast US shelf.

Chapter 39

Recreational Fishing Indicators

Description: A variety of indicators derived from MRIP Recreational Fisheries Statistics, including total recreational catch, total angler trips by region, annual diversity of recreational fleet effort, and annual diversity of managed species.

Found in: State of the Ecosystem - Gulf of Maine & Georges Bank (2017, 2018, 2019, 2020, 2021), State of the Ecosystem - Mid-Atlantic (2017, 2018, 2019, 2020, 2021)

Indicator category: Database pull with analysis

Contributor(s): Geret DePiper, Scott Steinbeck

Data steward: Geret DePiper, geret.depiper@noaa.gov

Point of contact: Geret DePiper, geret.depiper@noaa.gov

Public availability statement: Data sets are publicly available (see Data Sources below).

39.1 Methods

We used total recreational harvest as an indicator of seafood production and total recreational trips and total recreational anglers as proxies for recreational value generated from the Mid-Atlantic and New England regions respectively. We estimated both recreational catch diversity in species managed by the Fisheries Management Councils; Mid-Atlantic (MAFMC), New England (NEFMC) and Atlantic States (ASFMC) and fleet effort diversity using the effective Shannon index.

39.1.1 Data sources

All recreational fishing indicator data, including number of recreationally harvested fish, number of angler trips, and number of anglers, were downloaded from the Marine Recreational Information Program MRIP Recreational Fisheries Statistics Queries portal. Relevant metadata including information regarding data methodology updates are available at the query site. Note that 2017 data were considered preliminary at the time of the data pull.

Data sets were queried by region on the MRIP site, and for the purposes of the State of the Ecosystem reports, the “NORTH ATLANTIC” and “MID-ATLANTIC” regions were mapped to the New England and Mid-Atlantic report versions respectively. All query pages are accessible through the MRIP Recreational Fisheries Statistics site.

The number of recreationally harvested fish was found by selecting “TOTAL HARVEST (A + B1)” on the Catch Time Series Query page. Catch diversity estimates were also derived from the total catch time series (see below). Species included in the diversity of catch analysis can be found in Table 39.1. The Mid-Atlantic Fishery Management Council asked that species managed by the South Atlantic Fishery Management Council be distinguished in the analysis of recreational species diversity.

Angler trips (listed as “TOTAL” trips) were pulled from the MRIP Effort Time Series Query page, and included data from 1981 - 2019. Time series of recreational fleet effort diversity were calculated from this data set (see below). The number of anglers was total number of anglers from the Marine Recreational Fishery Statistics Survey (MRFSS) Participation Time Series Query, and includes data from 1981 - 2016.

39.1.2 Data analysis

Recreational fleet effort diversity

Code used to for effort diversity data analysis can be found [here](#).

Recreational catch diversity

Code used to for catch diversity data analysis can be found [here](#).

39.1.3 Data processing

Recreational fishing indicators were formatted for inclusion in the `ecodata` R package using this code.

39.1.4 Plotting

Table 39.1: Species included in recreational catch diversity analysis.

Common.Name	Scientific.Name	Diversity.analysis
American eel	* <i>Anguilla rostrata</i> *	Species included in NE and MA analyses
Atlantic Cod	* <i>Gadus morhua</i> *	Species included in NE and MA analyses
Atlantic Croacker	* <i>Micropogonias undulatus</i> *	Species included in NE and MA analyses
Atlantic Herring	* <i>Clupea harengus</i> *	Species included in NE and MA analyses
Atlantic Mackerel	* <i>Scomber scombrus</i> *	Species included in NE and MA analyses
Atlantic Menhaden	* <i>Brevoortia tyrannus</i> *	Species included in NE and MA analyses
Atlantic Sturgeon	* <i>Acipenser oxyrinchus</i> *	Species included in NE and MA analyses
Banded Rudderfish	* <i>Seriola zonata</i> *	Species included in NE and MA analyses
Black Sea Bass	* <i>Centropristis striata</i> *	Species included in NE and MA analyses
Bluefish	* <i>Pomatomus saltatrix</i> *	Species included in NE and MA analyses
Gray Triggerfish	* <i>Balistes capricus</i> *	Species included in NE and MA analyses
Greater Amberjack	* <i>Seriola dumerili</i> *	Species included in NE and MA analyses
Little Tunny	* <i>Euthynnus alletteratus</i> *	Species included in NE and MA analyses
Pollock	* <i>Pollachius virens</i> *	Species included in NE and MA analyses
Rock Sea Bass	* <i>Centropristis philadelphia</i> *	Species included in NE and MA analyses
Scup	* <i>Stenotomus chrysops</i> *	Species included in NE and MA analyses
Southern Flounder	* <i>Paralichthys lethostigma</i> *	Species included in NE and MA analyses
Spiny Dogfish	* <i>Squalus acanthias</i> *	Species included in NE and MA analyses
Spot	* <i>Leiostomus xanthurus</i> *	Species included in NE and MA analyses
Striped Bass	* <i>Morone saxatilis</i> *	Species included in NE and MA analyses
Summer Flounder	* <i>Paralichthys dentatus</i> *	Species included in NE and MA analyses
Tautog	* <i>Tautoga onitis</i> *	Species included in NE and MA analyses
Tilefish	* <i>Lopholatilus chamaeleonticeps</i> *	Species included in NE and MA analyses
Weakfish	* <i>Cynoscion regalis</i> *	Species included in NE and MA analyses
Winter Flounder	* <i>Pseudopleuronectes americanus</i> *	Species included in NE and MA analyses
Black Drum	* <i>Pogonias cromis</i> *	SAFMC managed species included in MA analysis
Cobia	* <i>Rachycentron canadum</i> *	SAFMC managed species included in MA analysis
Lesser Amberjack	* <i>Seriola fasciata</i> *	SAFMC managed species included in MA analysis
Red Drum	* <i>Sciaenops ocellatus</i> *	SAFMC managed species included in MA analysis
Red Porgy	* <i>Pagrus pagrus</i> *	SAFMC managed species included in MA analysis
Wahoo	* <i>Acanthocybium solandri</i> *	SAFMC managed species included in MA analysis
Bar Jack	* <i>Caranx ruber</i> *	SAFMC managed species included in MA analysis
Blue Runner	* <i>Caranx crysos</i> *	SAFMC managed species included in MA analysis
Hogfish	* <i>Lachnolaimus maximus</i> *	SAFMC managed species included in MA analysis
Jolthead Porgy	* <i>Calamus bajonado</i> *	SAFMC managed species included in MA analysis
Margate	* <i>Haemulon album</i> *	SAFMC managed species included in MA analysis
Almaco Jack	* <i>Seriola rivoliana</i> *	SAFMC managed species included in MA analysis
Atlantic Spadefish	* <i>Chaetodipterus faber</i> *	SAFMC managed species included in MA analysis
Ocean Triggerfish	* <i>Canthidermis sufflamen</i> *	SAFMC managed species included in MA analysis
Spanish Mackerel	* <i>Scomberomorus maculatus</i> *	SAFMC managed species included in MA analysis
Spotted Seatrout	* <i>Cynoscion nebulosus</i> *	SAFMC managed species included in MA analysis
Tomtate	* <i>Haemulon aurolineatum</i> *	SAFMC managed species included in MA analysis
Gray Snapper	* <i>Lutjanus griseus</i> *	SAFMC managed species included in MA analysis
Mutton Snapper	* <i>Lutjanus analis</i> *	SAFMC managed species included in MA analysis
Coney	* <i>Cephalopholis fulva</i> *	SAFMC managed species included in MA analysis
White Grunt	* <i>Haemulon plumierii</i> *	SAFMC managed species included in MA analysis
Yellowtail Snapper	* <i>Ocyurus chrysurus</i> *	SAFMC managed species included in MA analysis
Snowy Grouper	* <i>Hyporthodus niveatus</i> *	SAFMC managed species included in MA analysis
Blueline Tilefish	* <i>Caulolatilus microps</i> *	SAFMC managed species included in MA analysis
Longspine Porgy	* <i>Stenotomus caprinus</i> *	SAFMC managed species included in MA analysis
Wreckfish	* <i>Polyprion americanus</i> *	SAFMC managed species included in MA analysis
Gag	* <i>Mycteroperca microlepis</i> *	SAFMC managed species included in MA analysis
Haddock	* <i>Melanogrammus aeglefinus</i> *	SAFMC managed species included in MA analysis
Whitebone Porgy	* <i>Calamus leucosteus</i> *	SAFMC managed species included in MA analysis

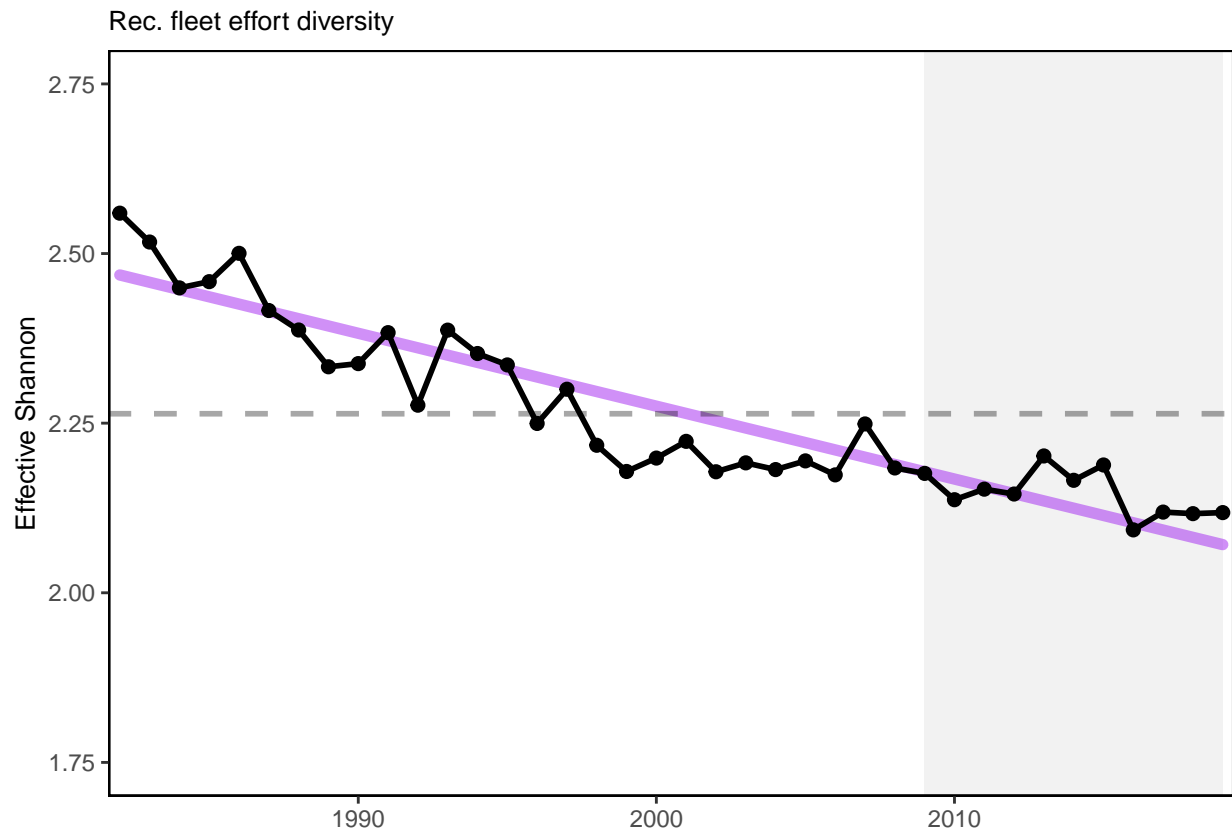

Figure 39.1: Recreational effort diversity and diversity of recreational catch in the Mid-Atlantic.

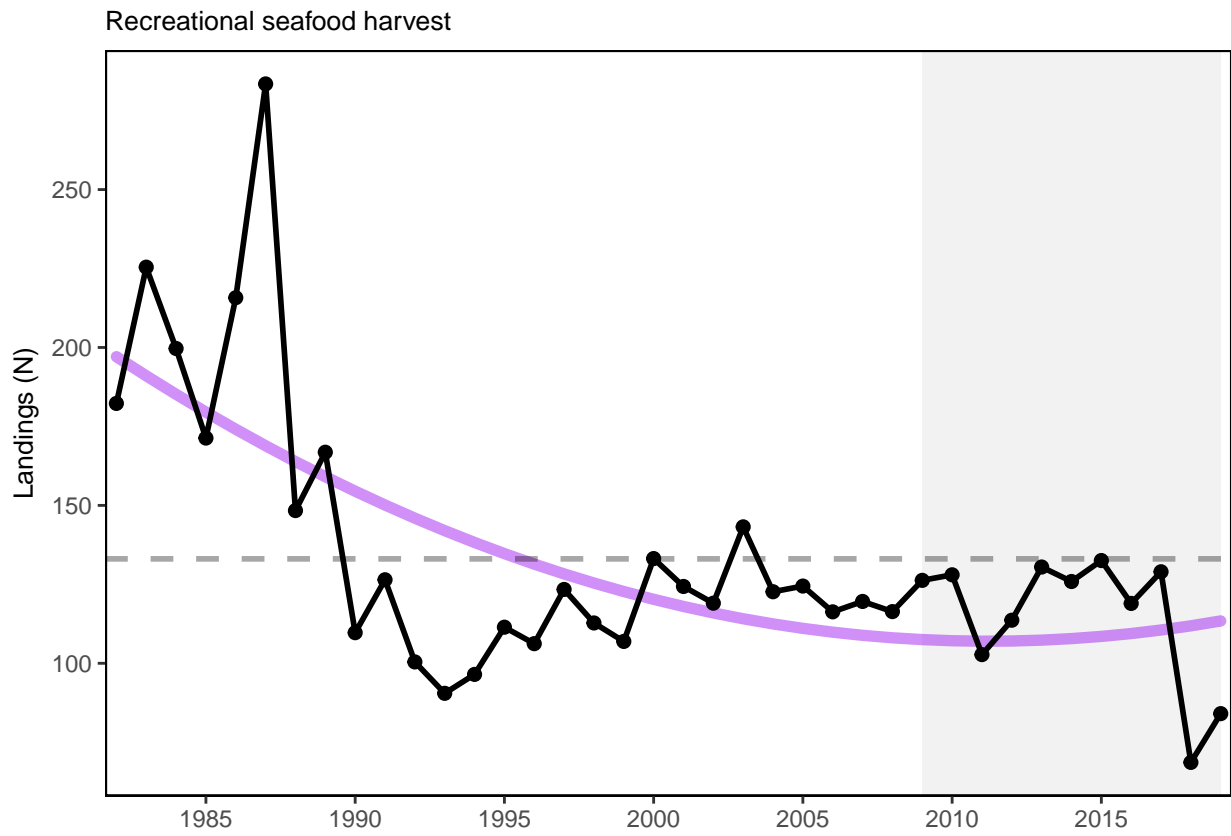

Figure 39.2: Total recreational seafood harvest in the Mid-Atlantic.

Chapter 40

Recreational Shark Fishing Indicators

Description: Recreational Shark Landings

Found in: State of the Ecosystem - Gulf of Maine & Georges Bank (2021), State of the Ecosystem - Mid-Atlantic (2021)

Indicator category: Database pull with analysis

Contributor(s): Kimberly Bastille

Data steward: Kimberly Bastille, kimberly.bastille@noaa.gov

Point of contact: Kimberly Bastille, kimberly.bastille@noaa.gov

Public availability statement: Data sets are publicly available (see Data Sources below).

40.1 Methods

We used total recreational harvest as an indicator of seafood production and total recreational trips and total recreational anglers as proxies for recreational value generated from the Mid-Atlantic and New England regions respectively. We estimated both recreational catch diversity in species managed by the Fisheries Management Councils; Mid-Atlantic (MAFMC), New England (NEFMC) and Atlantic States (ASFMC) and fleet effort diversity using the effective Shannon index.

40.1.1 Data sources

All recreational shark fishing indicator data, in were downloaded from the Marine Recreational Information Program MRIP Recreational Fisheries Statistics Queries portal.

Data sets were queried by region on the MRIP site, and for the purposes of the State of the Ecosystem reports, the “NORTH ATLANTIC” and “MID-ATLANTIC” regions were mapped to the New England and Mid-Atlantic report versions respectively. All query pages are accessible through the MRIP Recreational Fisheries Statistics site.

40.1.2 Data analysis

MRIP data were grouped used the shark species groupings found in this table.

40.1.3 Data processing

Recreational shark fishing indicators were formatted for inclusion in the `ecodata` R package using this code.

40.1.4 Plotting

Code used to create the plot below can be found here.

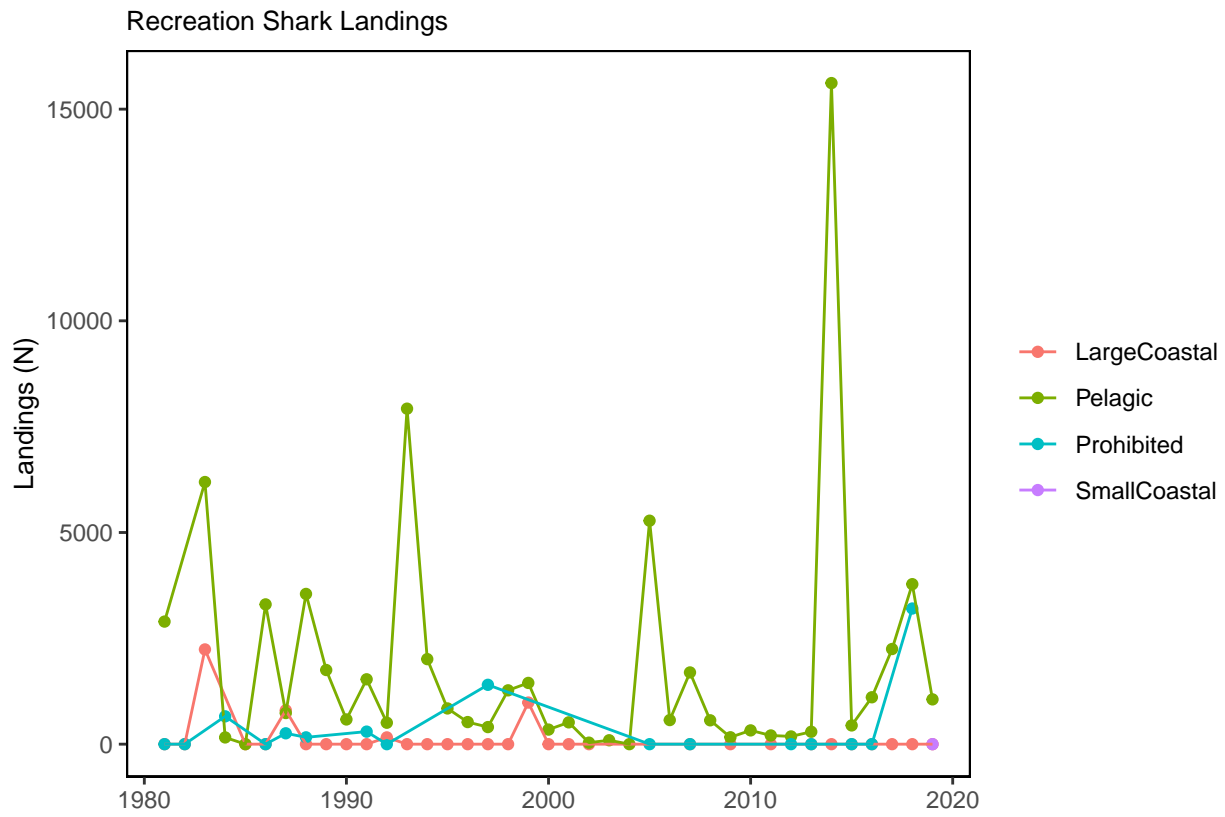

Figure 40.1: Total recreational shark landings in the New England.

Chapter 41

Right Whale Abundance

Description: Right Whale

Found in: State of the Ecosystem - Gulf of Maine & Georges Bank (2017, 2018, 2019, 2020, 2021), State of the Ecosystem - Mid-Atlantic (2017, 2018, 2019, 2020, 2021)

Indicator category: Synthesis of published information; Published methods

Contributor(s): Christopher D. Orphanides

Data steward: Chris Orphanides, chris.orphanides@noaa.gov

Point of contact: Richard Pace, richard.pace@noaa.gov

Public availability statement: Source data are available from the New England Aquarium upon request. Derived data are available [here](#)

41.1 Methods

41.1.1 Data sources

The North Atlantic right whale abundance estimates were taken from a published document (see Pace, Corkeron, and Kraus 2017), except for the most recent 2016 and 2017 estimates. Abundance estimates from 2016 and 2017 were taken from the 2016 National Oceanographic and Atmospheric Administration marine mammal stock assessment (Hayes et al. 2017) and an unpublished 2017 stock assessment.

Calves birth estimates are taken from a published report (Pettis, Pace, and Hamilton 2019) put out yearly by the North American Right Whale Consortium.

41.1.2 Data extraction

Data were collected from existing reports and validated by report authors.

41.1.3 Data analysis

Analysis for right whale abundance estimates is provided by Pace, Corkeron, and Kraus (2017), and code can be found in the supplemental materials.

41.1.4 Data processing

Time series of right whale and calf abundance estimates were formatted for inclusion in the `ecodata` R package using this R code.

41.1.5 Plotting

Code used create the plots below can be found at these links, NARW population estimates and calf births.

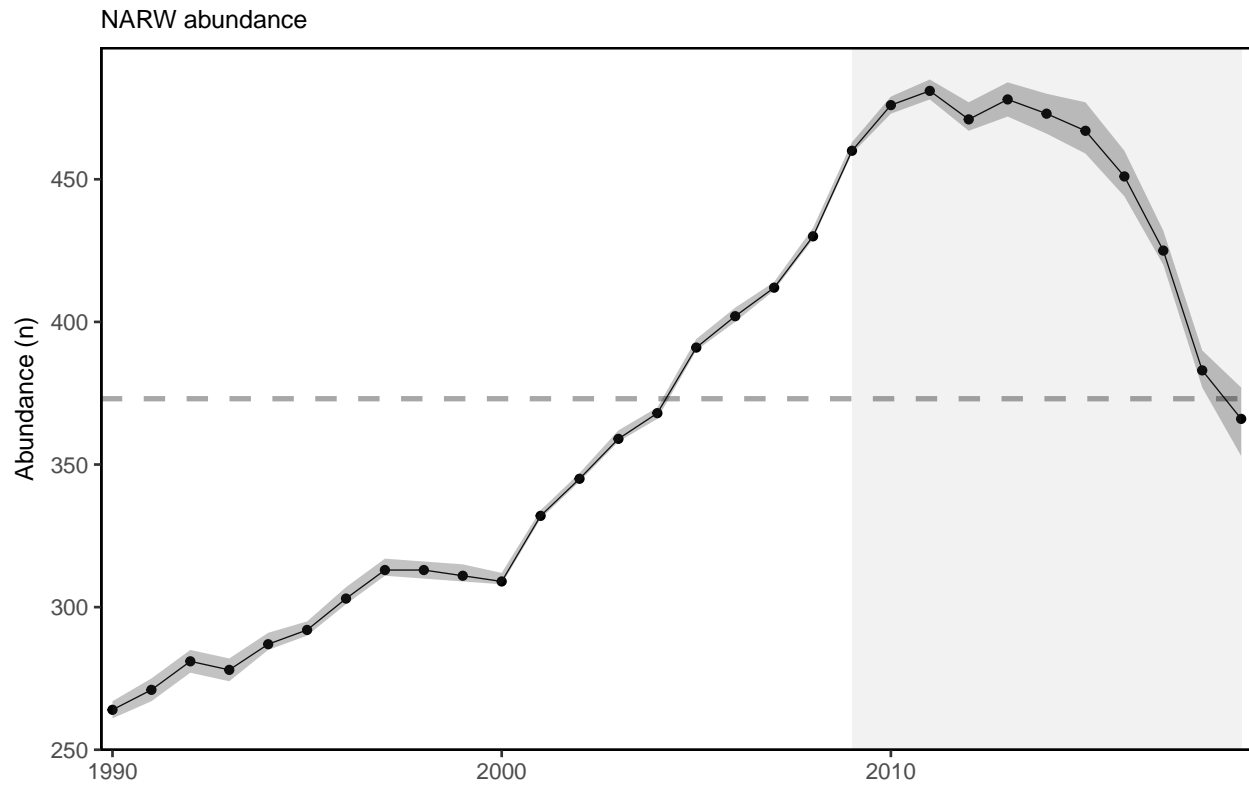

Figure 41.1: North Atlantic right whale population estimates shown with 95% credible intervals.

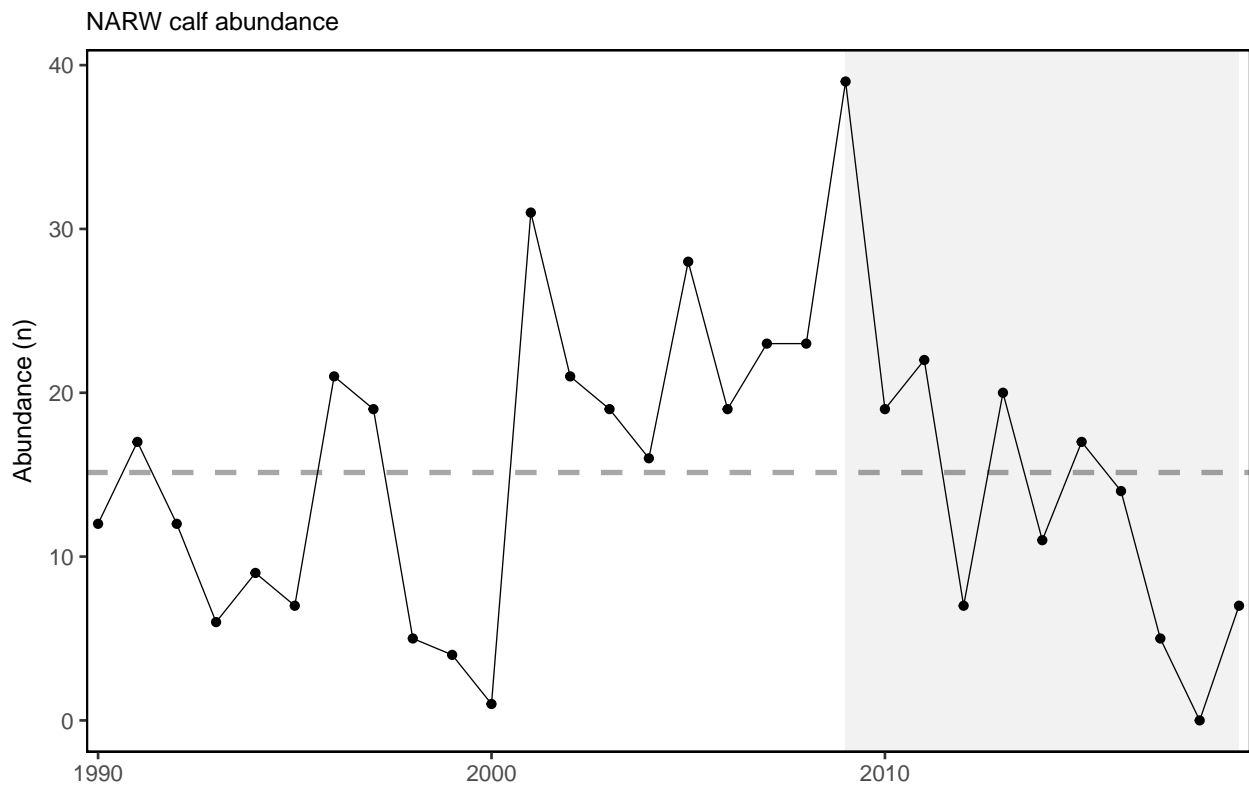

Figure 41.2: North Atlantic right whale calf births.

Chapter 42

SAFMC managed spp

Description: SAFMC Species on NES

Found in: State of the Ecosystem - Mid-Atlantic (2020), State of the Ecosystem - New England (2020)

Indicator category: Database pull

Contributor(s): Sean Lucey

Data steward: Sean Lucey Sean.Lucey@noaa.gov

Point of contact: Sean Lucey Sean.Lucey@noaa.gov

Public availability statement: Source data are available to qualified researchers upon request (see “Access Information” here).

42.1 Methods

42.1.1 Data sources

The *Survdat* data set was used to examine the presence of “southern” species (table 42.1) in Mid-Atlantic and New England waters.

42.1.2 Data extraction

Survdat was subsetted by common “southern” species (table 2.2).

42.1.3 Data analysis

The presence/absence of “southern” species was broadly examined for all species listed in table 42.1. It was quickly determined that these species were extremely rare in the bottom trawl survey. When a species was present, they were found during the fall survey and not the spring. No trends were apparent in the data. The one species that was commonly present was the blue runner (*Caranx crysos*). Stations were binned temporally by three categories: Prior to 2001, 2001 - 2010, and since 2010. Stations were then plotted on a map of the survey region and visually inspected.

42.1.4 Data processing

Blue runner (*Caranx crysos*) data were formatted for inclusion in the *ecodata* R package using this R code.

Table 42.1: Southern Species that were examined within the NEFSC trawl survey data

Common.Name	Scientific.Name	Group
Black snapper	<i>Apsilus dentatus</i>	Snappers
Queen snapper	<i>Etelis oculatus</i>	Snappers
Mutton snapper	<i>Lutjanus analis</i>	Snappers
Schoolmaster snapper	<i>Lutjanus apodus</i>	Snappers
Blackfin snapper	<i>Lutjanus buccanella</i>	Snappers
Northern Red snapper	<i>Lutjanus campechanus</i>	Snappers
Cubera snapper	<i>Lutjanus cyanopterus</i>	Snappers
Grey snapper	<i>Lutjanus griseus</i>	Snappers
Mahogany snapper	<i>Lutjanus mahogoni</i>	Snappers
Dog snapper	<i>Lutjanus jocu</i>	Snappers
Lane snapper	<i>Lutjanus synagris</i>	Snappers
Silk snapper	<i>Lutjanus vivanus</i>	Snappers
Yellowtail snapper	<i>Ocyurus chrysurus</i>	Snappers
Vermilion snapper	<i>Rhomboplites aurorubens</i>	Snappers
Bank sea bass	<i>Centropristis ocyurus</i>	Sea Basses
Rock sea bass	<i>Centropristis philadelphica</i>	Sea Basses
Black sea bass	<i>Centropristis striata</i>	Sea Basses
Rock hind	<i>Epinephelus adscensionis</i>	Groupers
Graysby	<i>Epinephelus cruentatus</i>	Groupers
Calico grouper	<i>Epinephelus drummondhayi</i>	Groupers
Yellowedge grouper	<i>Epinephelus flavolimbatus</i>	Groupers
Coney	<i>Epinephelus fulvus</i>	Groupers
Red hind	<i>Epinephelus guttatus</i>	Groupers
Atlantic goliath grouper	<i>Epinephelus itajara</i>	Groupers
Red grouper	<i>Epinephelus mario</i>	Groupers
Misty grouper	<i>Epinephelus mystacinus</i>	Groupers
Warsaw grouper	<i>Epinephelus nigritus</i>	Groupers
Snowy grouper	<i>Epinephelus niveatus</i>	Groupers
Nassau grouper	<i>Epinephelus striatus</i>	Groupers
Black grouper	<i>Mycteroperca bonaci</i>	Groupers
Yellowmouth grouper	<i>Mycteroperca interstitialis</i>	Groupers
Gag grouper	<i>Mycteroperca microlepis</i>	Groupers
Scamp grouper	<i>Mycteroperca phenax</i>	Groupers
Tiger grouper	<i>Mycteroperca tigris</i>	Groupers
Yellowfin grouper	<i>Mycteroperca venenoso</i>	Groupers
Sheepshead	<i>Archosargus probatocephalus</i>	Porgies
Grass porgy	<i>Calamus arctifrons</i>	Porgies
Jolthead porgy	<i>Calamus bajonado</i>	Porgies
Saucereye porgy	<i>Calamus calamus</i>	Porgies
Whitebone porgy	<i>Calamus leucosteus</i>	Porgies
Knobbed porgy	<i>Calamus leucosteus</i>	Porgies
Red porgy	<i>Pagrus pagrus</i>	Porgies
Longspine porgy	<i>Stenotomus caprinus</i>	Porgies
Black margate	<i>Anisotremus surinamensis</i>	Grunts
Porkfish	<i>Anisotremus virginicus</i>	Grunts
White margate	<i>Haemulon album</i>	Grunts
Tomtate	<i>Haemulon aurolineatum</i>	Grunts
Smallmouth grunt	<i>Hemulon chrysargyreum</i>	Grunts
French grunt	<i>Haemulon flavolineatum</i>	Grunts
Spanish grunt	<i>Haemulon macrostomum</i>	Grunts
Cottonwick grunt	<i>Haemulon melanurum</i>	Grunts
Sailor's grunt	<i>Haemulon parra</i>	Grunts

42.1.5 Plotting

The plot below was built using the code found [here](#).

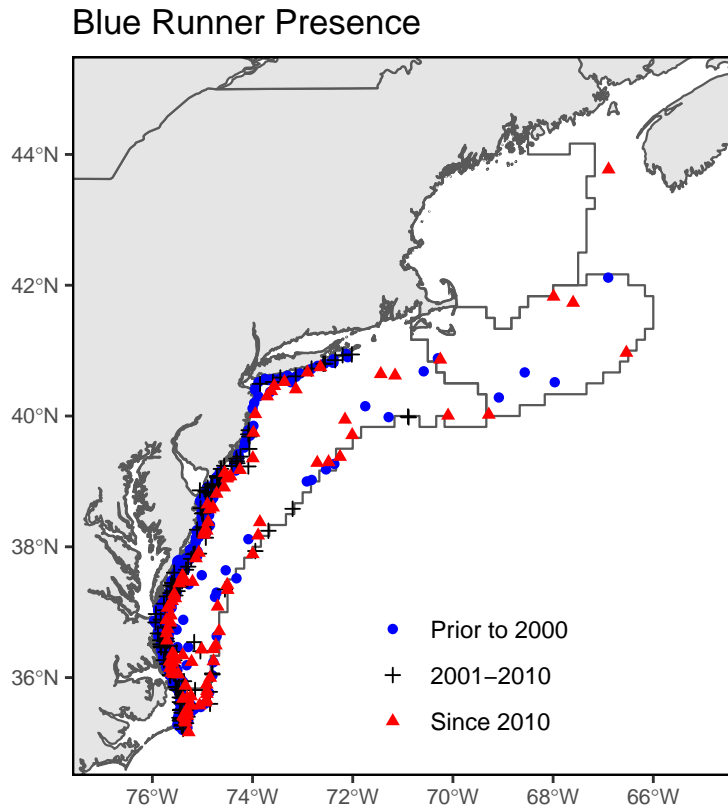

Figure 42.1: Blue runner presence on the Northeast shelf.

Chapter 43

NE Seabird diet and productivity

Description: Common tern annual diet and productivity at seven Gulf of Maine colonies managed by the National Audubon Society’s Seabird Restoration Program

Indicator category: Published method

Found in: State of the Ecosystem - New England (2019, 2020, 2021)

Contributor(s): Don Lyons, Steve Kress, Paula Shannon, Sue Schubel

Data steward: Don Lyons, dlyons@audubon.org

Point of contact: Don Lyons, dlyons@audubon.org

Public availability statement: Please email dlyons@audubon.org for further information and queries on this indicator source data.

43.1 Methods

Chick diet

Common tern (*Sterna hirundo*) chick diet was quantified at each of the seven nesting sites (Fig. ??) by observing chick provisioning from portable observation blinds. The locations of observation blinds within each site were chosen to maximize the number of visible nests, and provisioning observations took place between mid-June and early August annually. Observations of chick diet were made during one or two, three to four hour periods throughout the day, but typically proceed according to nest activity levels (more so in the morning hours). Observations began with chicks as soon as they hatched, and continue until the chicks fledged or died.

Most common tern prey species were identifiable to the species level due to distinct size, color and shape. However, when identification was not possible or was unclear, prey species were listed as “unknown” or “unknown fish.” More detailed methods can be found in Hall, Kress, and Griffin (2000).

Nest productivity

Common tern nest productivity, in terms of the number of fledged chicks per nest, was collected annually from fenced enclosures at island nesting sites (known as “productivity plots”). Newly hatched chicks within these enclosures were weighed, marked or banded, and observed until fledging, death, or until a 15 day period had passed when chicks were assumed to have fledged. Productivity was also quantified from observer blinds for nests outside of the productivity plots where chicks were marked for identification. More detailed methods for quantifying nest productivity can be found in Hall and Kress (2004)

43.1.1 Data sources

Common tern diet and nest productivity data were provided by the National Audubon Society's Seabird Restoration Program.

43.1.2 Data processing

Diet and productivity data were formatted for inclusion in the `ecodata` R package using this R code.

43.1.3 Data analysis

Raw diet data were used to create time series of mean shannon diversity through time and across study sites using the `vegan` R package (Oksanen et al. 2020). Code for this calculation can be found here. Diet diversity is presented along with nest productivity (± 1 SE).

Code used to create the figures below can be found at these links, diet diversity, prey frequencies and common tern productivity

43.1.4 Plotting

43.1.4.1 Diet diversity

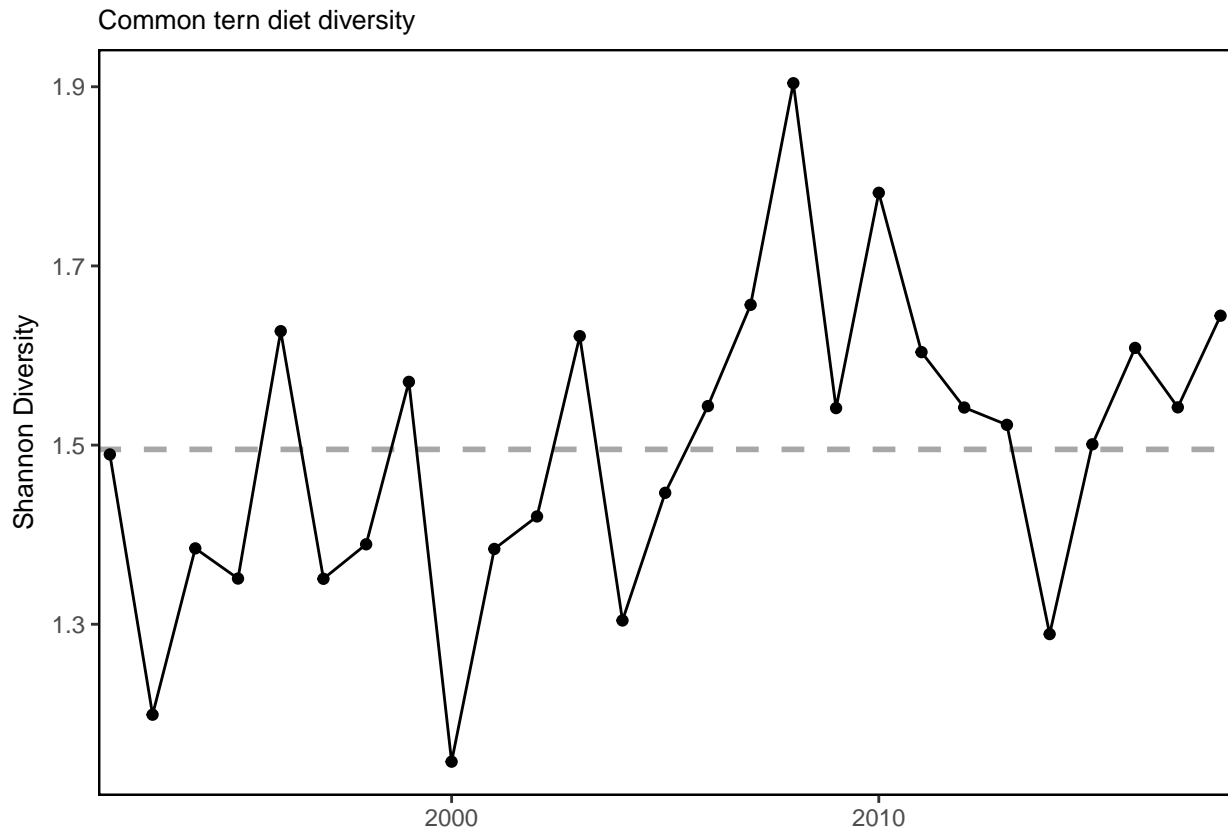

Figure 43.1: Shannon diversity of common tern diets observed at nesting sites in Gulf of Maine. Diversity of common tern diets has been predominantly above the long-term mean since 2006.



Figure 43.2: Prey frequencies in the diets of common tern observed across the seven colonies in the Gulf of Maine.

43.1.4.2 Prey frequencies

43.1.4.3 Common tern productivity

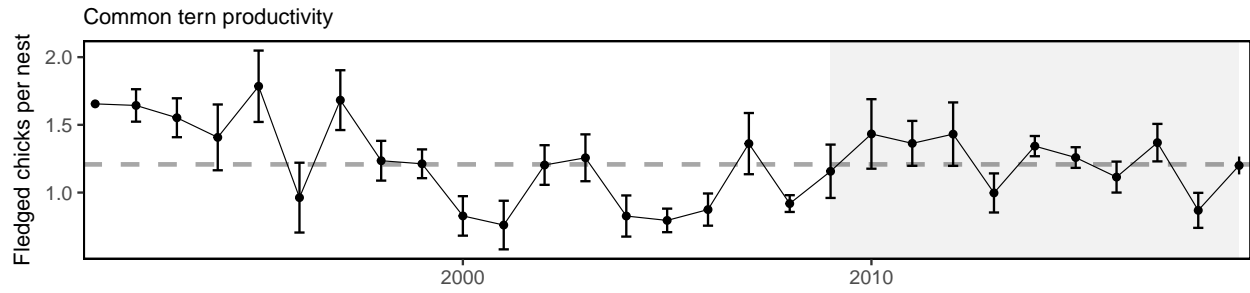

Figure 43.3: Common terns: Mean common tern productivity at nesting sites in Gulf of Maine. Error bars show ± 1 SE of the mean.

Chapter 44

MA waterbird productivity

Description: Virginia waterbird data

Indicator category: Published Results

Found in: State of the Ecosystem - Mid-Atlantic (2020)

Contributor(s): Ruth Boettcher

Data steward: Kimberly Bastille kimberly.bastille@noaa.gov

Point of contact: Kimberly Bastille kimberly.bastille@noaa.gov

Public availability statement: Data is publically available.

44.1 Methods

44.1.1 Data sources

Virginia colonial waterbird breeding pair population estimates derived from table 4 of “Status and distribution of colonial waterbirds in coastal Virginia: 2018 breeding season.” Center for Conservation Biology Technical Report Series, CCBTR-18-17. College of William and Mary & Virginia Commonwealth University, Williamsburg, VA. Available at: https://scholarworks.wm.edu/cgi/viewcontent.cgi?article=1237&context=ccb_reports

44.1.2 Data analysis

NA

44.1.3 Data processing

VA colonial waterbird data were formatted for inclusion in the `ecodata` R package using this R code.

44.1.4 Plotting

Code used to create the figure below can be found [here](#).

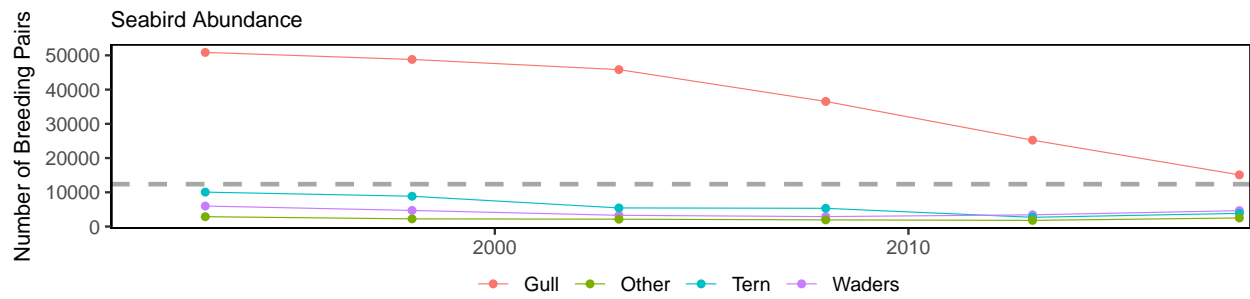

Figure 44.1: Functional group population estimated derived from Table 4 of Watts, B. D., B. J. Paxton, R. Boettcher, and A. L. Wilke. 2019.

Chapter 45

Seasonal SST Anomalies

Description: Seasonal SST Anomalies

Indicator category: Database pull with analysis

Found in: State of the Ecosystem - Gulf of Maine & Georges Bank (2018, 2019, 2020, 2021), State of the Ecosystem - Mid-Atlantic (2018, 2019, 2020, 2021)

Contributor(s): Sean Hardison, Vincent Saba

Data steward: Kimberly Bastille, kimberly.bastille@noaa.gov

Point of contact: Kimberly Bastille, kimberly.bastille@noaa.gov

Public availability statement: Source data are available here.

45.1 Methods

45.1.1 Data sources

Data for seasonal sea surface temperature anomalies (Fig. 45.1) were derived from the National Oceanographic and Atmospheric Administration optimum interpolation sea surface temperature high resolution data set (NOAA OISST V2) provided by NOAA Earth System Research Laboratory's Physical Science Division, Boulder, CO. The data extend from 1981 to present, and provide a $0.25^\circ \times 0.25^\circ$ global grid of SST measurements (Reynolds et al. 2007).

45.1.2 Data extraction

Individual files containing daily mean SST data for each year during the period of 1981-present were downloaded from the OI SST V5 site. Yearly data provided as layered rasters were masked according to the extent of Northeast US Continental Shelf. Data were split into three month seasons for (Winter = Jan, Feb, Mar; Spring = Apr, May, Jun; Summer = July, August, September; Fall = Oct, Nov, Dec).

45.1.3 Data analysis

We calculated the long-term mean (LTM) for each season-specific stack of rasters over the period of 1982-2010, and then subtracted the (LTM) from daily mean SST values to find the SST anomaly for a given year. The use of climatological reference periods is a standard procedure for the calculation of meteorological anomalies (WMO 2017). Prior to 2019 State of the Ecosystem reports, SST anomaly information made use

of a 1982-2012 reference period. A 1982-2010 reference period was adopted to facilitate calculating anomalies from a standard NOAA ESRL data set.

R code used in extraction and processing gridded and timeseries data can found in the `ecodata` package.

45.1.4 Plotting

Code used to build the figure below can be found [here](#).

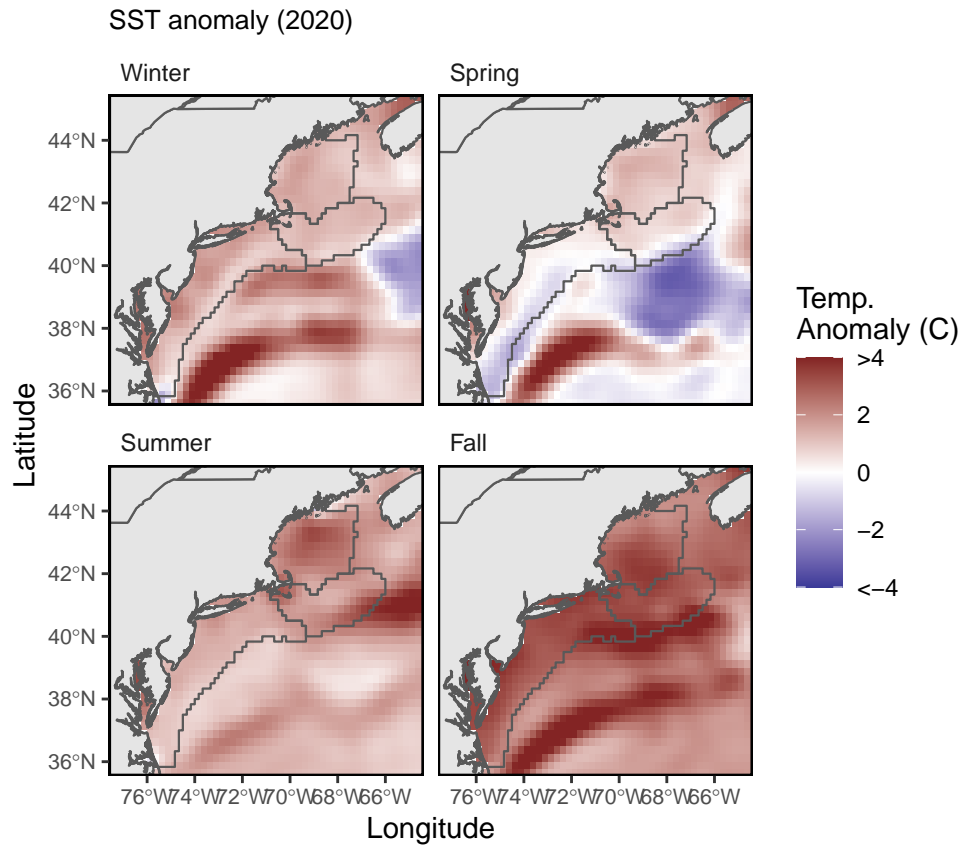

Figure 45.1: Northeast US Shelf seasonal sea surface temperature time series overlaid onto 2020 seasonal spatial anomalies.

Chapter 46

Single Species Status Indicator

Description: Summary of the most recent stock assessment results for each assessed species.

Found in: State of the Ecosystem - Gulf of Maine & Georges Bank (2017, 2018, 2019, 2020, 2021), State of the Ecosystem - Mid-Atlantic (2017, 2018, 2019, 2020, 2021)

Indicator category: Synthesis of published information

Contributor(s): Sarah Gaichas, Andy Beet, Jeff Vieser, Chris Legault

Data steward: Sarah Gaichas sarah.gaichas@noaa.gov

Point of contact: Sarah Gaichas sarah.gaichas@noaa.gov

Public availability statement: All stock assessment results are publicly available (see Data Sources). Summarized data are available here.

46.1 Methods

46.1.1 Data sources

“Data” used for this indicator are the outputs of stock assessment models and review processes, including reference points (proxies for fishing mortality limits and stock biomass targets and limits), and the current fishing mortality rate and biomass of each stock. These metrics are reported to the a national repository, Stock SMART.

Recent stock assessment updates for each species are available on the Northeast Fisheries Science Center (NEFSC) website using the form here: https://apps-nefsc.fisheries.noaa.gov/saw/sasi/sasi_report_options.php

For example, to download the 2020 assessment data, use the form by checking the boxes: Year–2020

Check each available 2020 species and stock area in turn, downloaded .zip of “all files.”

Species with 2020 updates included: Acadian redbfish, Atlantic halibut, Atlantic herring, Atlantic Sea Scallop, Atlantic surfclam, Atlantic wolffish, Butterfish, Longfin squid, Ocean Pout, Ocean quahog, Red Hake (2 stocks), Silver hake (2 stocks), Windowpane flounder (2 stocks), Winter flounder (3 stocks).

These 2020 stock assessment results were compiled as preliminary information by Jeff Vieser, who provided the spreadsheet *NE Stock Assessment Results.xlsx* 10 December 2020. These results are considered preliminary until uploaded to StockSMART.

46.1.2 Data extraction

Beginning in 2020 for the 2021 SOE, we used Andy Beet's `assessmentdata` package to extract assessment results from Stock SMART.

Two data frames are in the `assessmentdata` package, `stockAssessmentData` and `stockAssessmentSummary`.

In `stockAssessmentData` we have time series. Columns are `StockName`, `Year`, `Value`, `Metric`, `Description`, `Units`, `AssessmentYear`, `Jurisdiction`, `FMP`, `CommonName`, `ScientificName`, `ITIS`, `UpdateType`, `StockArea`, `RegionalEcosystem` and the reported metrics are `Catch`, `Fmort`, `Recruitment`, `Abundance`, `Index`.

In `stockAssessmentSummary` we have assessment metadata. Columns are `Stock Name`, `Jurisdiction`, `FMP`, `Science Center`, `Regional Ecosystem`, `FSSI Stock?`, `ITIS Taxon Serial Number`, `Scientific Name`, `Common Name`, `Stock Area`, `Assessment Year`, `Assessment Month`, `Last Data Year`, `Update Type`, `Review Result`, `Assessment Model`, `Model Version`, `Lead Lab`, `Citation`, `Final Assessment Report 1`, `Final Assessment Report 2`, `Point of Contact`, `Life History Data`, `Abundance Data`, `Catch Data`, `Assessment Level`, `Assessment Frequency`, `Assessment Type`, `Model Category`, `Catch Input Data`, `Abundance Input Data`, `Biological Input Data`, `Ecosystem Linkage`, `Composition Input Data`, `F Year`, `Estimated F`, `F Unit`, `F Basis`, `Flimit`, `Flimit Basis`, `Fmsy`, `Fmsy Basis`, `F/Flimit`, `F/Fmsy`, `Ftarget`, `Ftarget Basis`, `F/Ftarget`, `B Year`, `Estimated B`, `B Unit`, `B Basis`, `Blimit`, `Blimit Basis`, `Bmsy`, `Bmsy Basis`, `B/Blimit`, `B/Bmsy`, `MSY`, `MSY Unit`.

Assessment summary data were extracted from `stockAssessmentSummary` for 2019 and prior records, and the 2020 assessments results were added from the preliminary results provided by Jeff Vieser.

- The `assess.csv` fields used in previous years were recreated from `stockSMART` to include necessary metadata:

```
new2019assess <- stockAssessmentSummary %>%
  filter(`Science Center` == "NEFSC") %>%
  rename(Entity.Name = `Stock Name`) %>%
  rename_all(list(~make.names(.)))
```

- Add 2020 assessments and write `2020assess.csv` data contribution:

```
prelim2020 <- read.csv(her("NE Stock Assessment Results.csv")) %>%
  filter(Assessment.Year == 2020) %>%
  rename(Entity.Name = Stock,
         FSSI.Stock. = FSSI,
         Estimated.F = Best.F,
         Estimated.B = Best.B,
         Review.Result = Review.Type) %>%
  select(-c(Year, Status.Stock., Record.Status, TimeSeries.Data.,
           Survey.Links., Adequate, Minimum.F, Maximum.F,
           Minimum.B, Maximum.B,
           Stock.Level.Relative.to.Bmsy:Decision.memo.related.to.inadequate.rebuilding.progress))
```

```
update2020assess <- bind_rows(new2019assess, prelim2020)
```

```
write.csv(update2020assess, her("2020assess.csv"))
```

The `decoder.csv` data contribution was updated in December 2020 to retain only `Entity.Name`, `Council`, and `Code` fields (used by `get_stocks`):

```
newdecoder <- read.csv(her("2019decoder.csv")) %>%
  select(Entity.Name, Code, Council)
```

```
write.csv(newdecoder, here("2020decoder.csv"))
```

For the 2017-2020 SOEs, each assessment document was searched to find the following information (often but not always summarized under a term of reference to determine stock status in the executive summary), and the spreadsheets were updated by hand:

- **Bcur**: current year biomass, (most often spawning stock biomass (SSB) or whatever units the reference points are in)
- **Fcur**: current year fishing mortality, F
- **Bref**: biomass reference point, a proxy of Bmsy (the target)
- **Fref**: fishing mortality reference point, a proxy of Fmsy

46.1.3 Data processing

R code used to process the stock status data set for inclusion in the `ecodata` R package can be found [here](#).

46.1.4 Data analysis

For each assessed species, Bcur is divided by Bref and Fcur is divided by Fref. They are then plotted for each species on an x-y plot, with Bcur/Bref on the x axis, and Fcur/Fref on the y axis.

46.1.5 Plotting

The script used to develop the figure in the State of the Ecosystem report can be found [here](#).

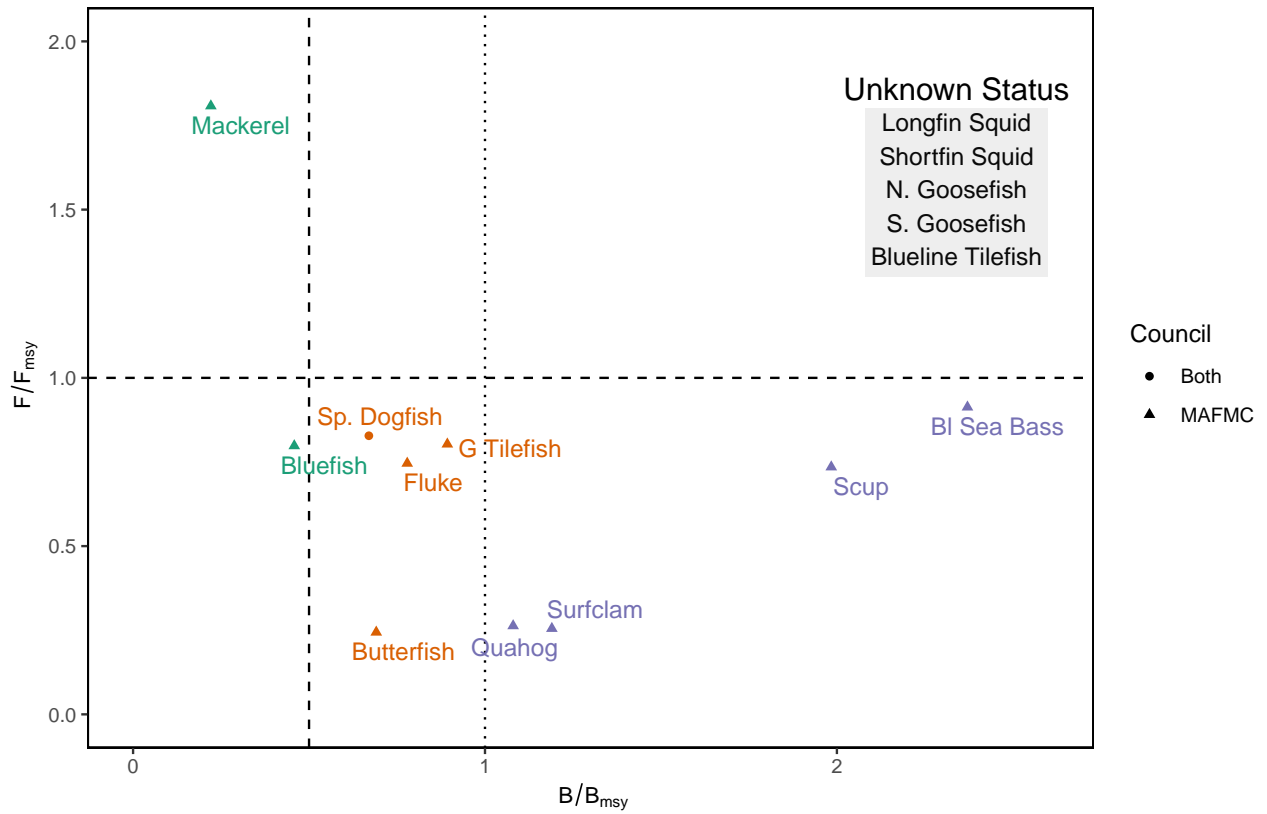

Figure 46.1: Summary of single species status for MAFMC and jointly managed stocks.

Chapter 47

Slopewater proportions

Description: Percent total of water type observed in the deep Northeast Channel (150-200 m water depth).

Indicator category: Published methods

Found in: State of the Ecosystem - Gulf of Maine & Georges Bank (2019, 2020, 2021)

Contributors: Paula Fratantoni, paula.fratantoni@noaa.gov; David Mountain, NOAA Fisheries, retired.

Data steward: Kimberly Bastille, kimberly.bastille@noaa.gov

Point of contact: Paula Fratantoni, paula.fratantoni@noaa.gov

Public availability statement: Source data are publicly available at ftp://ftp.nefsc.noaa.gov/pub/hydro/matlab_files/yearly and in the World Ocean Database housed at <http://www.nodc.noaa.gov/OC5/SELECT/dbsearch/dbsearch.html> under institute code 258

47.1 Methods

47.1.1 Data sources

The slope water composition index incorporates temperature and salinity measurements collected on Northeast Fisheries Science Center surveys between 1977-present within the geographic confines of the Northeast Channel in the Gulf of Maine. Early measurements were made using water samples collected primarily with Niskin bottles at discreet depths, mechanical bathythermographs and expendable bathythermograph probes, but by 1991 the CTD – an acronym for conductivity temperature and depth – became standard equipment on all NEFSC surveys.

47.1.2 Data extraction

While all processed hydrographic data are archived in an Oracle database (OCDBS), we work from Matlab-formatted files stored locally.

47.1.3 Data analysis

Temperature and salinity measurements are examined to assess the composition of the waters entering the Gulf of Maine through the Northeast Channel. The analysis closely follows the methodology described by David G. Mountain (2012). This method assumes that the waters flowing into the Northeast Channel between 150 and 200 meters depth are composed of slope waters, originating offshore of the continental shelf, and shelf waters, originating on the continental shelf south of Nova Scotia.

For each survey in the hydrographic archive, ocean temperature and salinity observations sampled in the area just inside the Northeast Channel (bounded by 42.2-42.6°latitude north and 66-66.8°longitude west) and between 150 - 200 meters depth are extracted and a volume-weighted average temperature and salinity is calculated. The volume weighting is accomplished by apportioning the area within the Northeast Channel polygon among the stations occupying the region, based on inverse distance squared weighting. The result of this calculation is a timeseries of volume-average temperature and salinity having a temporal resolution that matches the survey frequency in the database.

The average temperature and salinity observed at depth in the Northeast Channel is assumed to be the product of mixing between three distinct sources having the following temperature and salinity characteristics: (1) Warm Slope Water ($T=10\text{ }^{\circ}\text{C}$, $S=35$), (2) Labrador Slope Water ($T=6\text{ }^{\circ}\text{C}$, $S=34.7$) and (3) Scotian Shelf Water ($T=2\text{ }^{\circ}\text{C}$, $S=32$). As described by David G. Mountain (2012), the relative proportion of each source is determined via a rudimentary 3-point mixing algorithm. On a temperature-salinity diagram, lines connecting the T-S coordinates for these three sources form a triangle, the sides of which represent mixing lines between the sources. A water sample that is a mixture of two sources will have a temperature and salinity that falls somewhere along the line connecting the two sources on the temperature-salinity diagram. Observations of temperature and salinity collected within the Northeast Channel would be expected to fall within the triangle if the water sampled is a mixture of the three sources. Simple geometry allows us to calculate the relative proportion of each source in a given measurement. As an example, a line drawn from the T-S point representing shelf water through an observed T-S in the center of the triangle will intersect the opposite side of the triangle (the mixing line connecting the coordinates of the two slope water sources). This intersecting T-S value may then be used to calculate the relative proportions (percentage) of the two slope water sources. Using this method, the percentage of Labrador slope water and Warm slope water are determined for the timeseries of volume-average temperature and salinity.

It should be noted that our method assumes that the temperature and salinity properties associated with the source watermasses are constant. In reality, these may vary from year to year, modified by atmospheric forcing, mixing and/or advective processes. Likewise, other sources are periodically introduced into the Northeast Channel, including intrusions of Gulf Stream water flowing into the Gulf of Maine and modified shelf water flowing out of the Gulf of Maine along the flank of Georges Bank. These sources are not explicitly considered in the 3-point mixing algorithm and may introduce errors in the proportional estimates. Code used to calculate slopewater proportions can be found [here](#).

47.1.4 Data processing

Source data were formatted for inclusion in the `ecodata` R package using the R code found [here](#).

47.1.5 Plotting

Code used to create the figure below can be found [here](#).

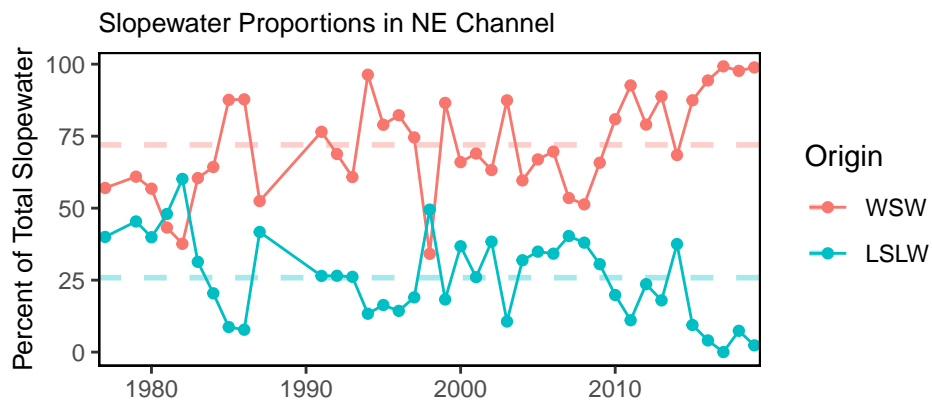

Figure 47.1: Proportion of warm slope water (WSW) and Labrador slope water (LSLW) entering the GOM through the Northeast Channel.

Chapter 48

Species Density Estimates

Description: Current and Historical Species Distributions

Found in: State of the Ecosystem - Gulf of Maine & Georges Bank (2017, 2018), State of the Ecosystem - Mid-Atlantic (2017, 2018)

Indicator category: Database pull; Database pull with analysis

Contributor: Kevin Friedland

Data steward: Kevin Friedland

Point of contact: Kevin Friedland, kevin.friedland@noaa.gov

Public availability statement: Source data are publicly available.

48.1 Methods

We used kernel density plots to depict shifts in species' distributions over time. These figures characterize the probability of a species occurring in a given area based on Northeast Fisheries Science Center (NEFSC) Bottom Trawl Survey data. Kernel density estimates (KDEs) of distributions are shown for the period of 1970-1979 (shaded blue) and most recent three years of survey data (shaded red) (e.g. Figure 48.1). Results are typically visualized for spring and fall bottom trawl surveys separately.

Three probability levels (25%, 50%, 75%) are shown for each time period, where the 25% region depicts the core area of the distribution and the 75% region shows the area occupied more broadly by the species. A wide array of KDEs for many ecologically and economically important species on the Northeast US Continental Shelf are available here.

48.1.1 Data sources

Current and historical species distributions are based on the NEFSC Bottom Trawl Survey data (aka "Surv-dat") and depth strata. Strata are available as shapefiles that can be downloaded here (listed as "strata.shp").

48.1.2 Data analysis

Code used for species density analysis can be found here.

48.1.3 Plotting

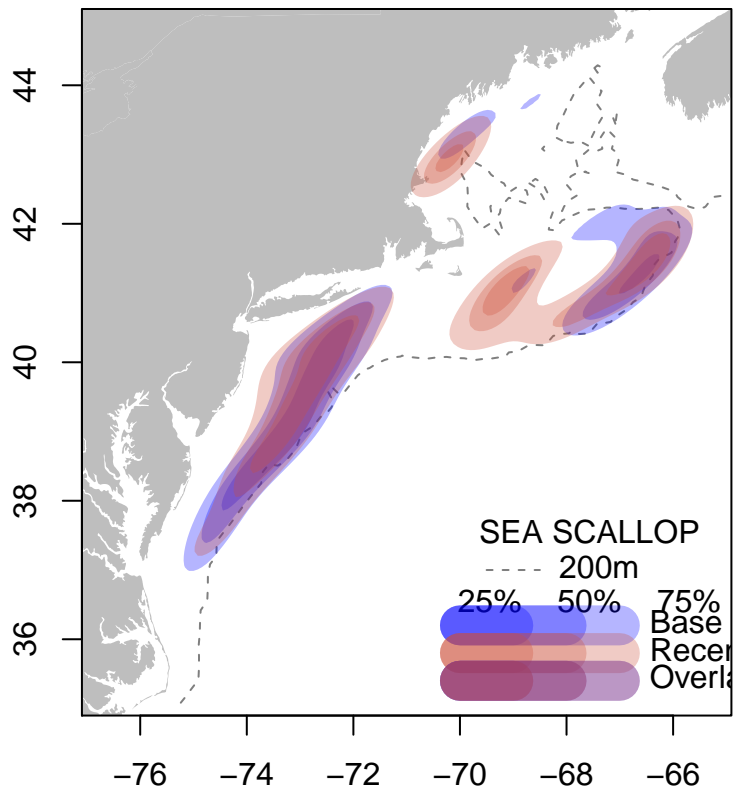

Figure 48.1: Current and historical sea scallop kernel density estimates derived from spring survey data. Current estimates derived from 2016-2018 data.

Chapter 49

Species Distribution Indicators

Description: Species mean depth, along-shelf distance, and distance to coastline

Found in: State of the Ecosystem - Gulf of Maine & Georges Bank (2017, 2018, 2019, 2020), State of the Ecosystem - Mid-Atlantic (2017, 2018, 2019, 2020)

Indicator category: Extensive analysis; not yet published

Contributor(s): Kevin Friedland

Data steward: Kevin Friedland, kevin.friedland@noaa.gov

Point of contact: Kevin Friedland, kevin.friedland@noaa.gov

Public availability statement: Source data are available upon request ([read more here](#)). Derived data may be downloaded [here](#).

49.1 Methods

Three metrics quantifying spatial-temporal distribution shifts within fish populations were developed by Kevin D. Friedland et al. (2018), including mean depth, along-shelf distance, and distance to coastline. Along-shelf distance is a metric for quantifying the distribution of a species through time along the axis of the US Northeast Continental Shelf, which extends northeastward from the Outer Banks of North Carolina. Values in the derived time series correspond to mean distance in km from the southwest origin of the along-shelf axis at 0 km. The along-shelf axis begins at 76.53°W 34.60°N and terminates at 65.71°W 43.49°N.

Once mean distance is found, depth of occurrence and distance to coastline can be calculated for each species' positional center. Analyses present in the State of the Ecosystem (SOE) reports include mean depth and along-shelf distance for Atlantic cod, sea scallop, summer flounder, and black sea bass.

49.1.1 Data sources

Data for these indicators were derived from fishery-independent bottom trawl survey data collected by the Northeast Fisheries Science Center (NEFSC).

49.1.2 Data analysis

Species distribution indicators were derived using the R code found [here](#).

49.1.3 Data processing

Distribution indicators were further formatted for inclusion in the `ecodata` R package using the R code found here.

49.1.4 Plotting

Code used to create the figure below can be found here.

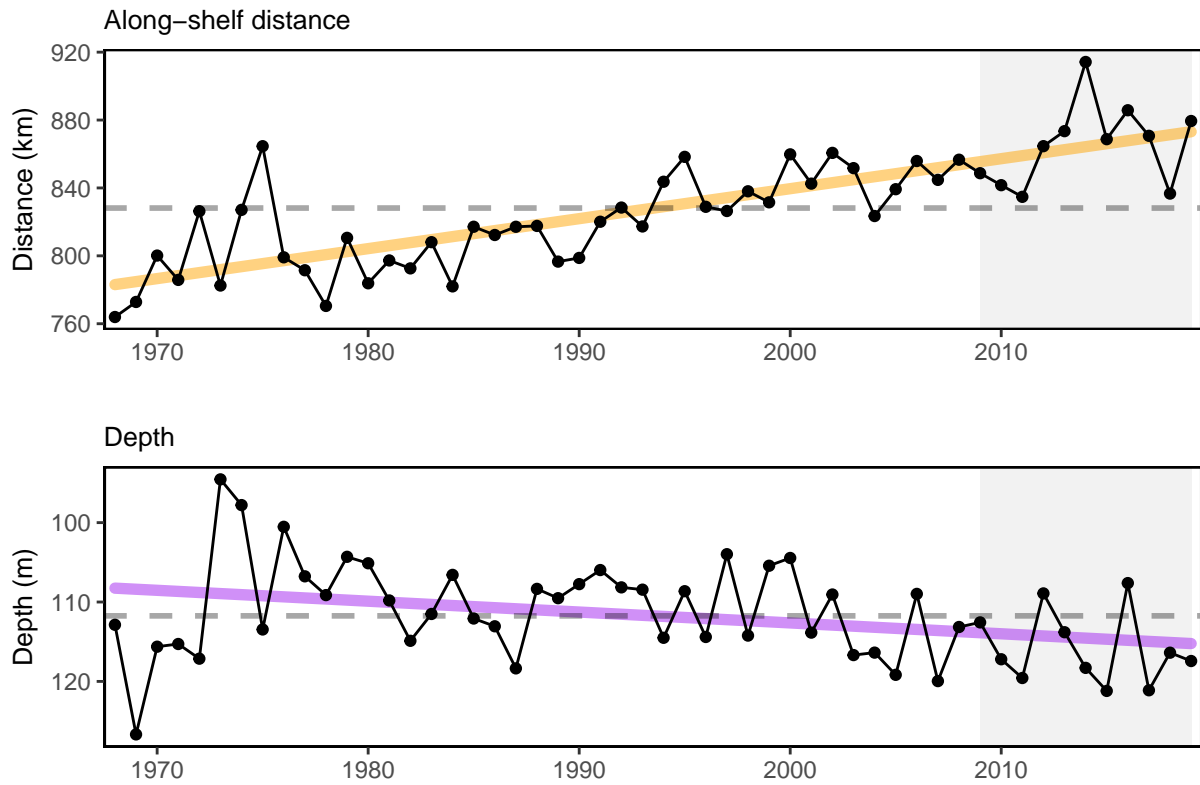

Species distribution (Along shelf distance and depth) for species from the NEFSC bottom trawl survey.

Chapter 50

Stomach fullness

Description: Stomach Fullness

Found in: State of the Ecosystem - Mid-Atlantic (2020), State of the Ecosystem - New England (2020)

Indicator category: Database pull with analysis

Contributor(s): Laurel Smith

Data steward: Kimberly Bastille kimberly.bastille@noaa.gov

Point of contact: Kimberly Bastille kimberly.bastille@noaa.gov

Public availability statement: NEFSC survey data used in these analyses are available upon request (see Food Habits Database (FHDBS) for access procedures). Derived stomach fullness data are available here (STILL NEEDS SOE DATA REFERENCE!).

50.1 Methods

An index of stomach fullness was calculated from NEFSC autumn bottom trawl food habits data, as a simple ratio of estimated stomach content weight to total weight of an individual fish. Stomach fullness may be a better measure than absolute stomach weight if combining across species into a feeding guild, to prevent larger animals with heavier stomachs from dominating the index. An average stomach fullness was calculated annually for each species and Ecological Production Unit (EPU).

50.1.1 Data sources

Stomach contents weights and individual fish weights (both to the nearest gram) were collected on the NEFSC bottom trawl surveys from 1992-present aboard RVs Albatross IV, Delaware II and the Henry B. Bigelow (see Food Habits Database (FHDBS) for access procedures).

50.1.2 Data extraction

NEFSC food habits data summarized in the R data file allfh.RData were obtained from Brian Smith (Brian.Smith@noaa.gov) for this index.

50.1.3 Data analysis

The stomach fullness index was calculated using the R script found [here](#).

50.1.4 Data processing

Fish stomach fullness index was formatted for inclusion in the `ecodata` R package using this R code. Stomach fullness was expressed as an annual anomaly for each species in each region.

50.1.5 Plotting

The plot below was built using the code found here.

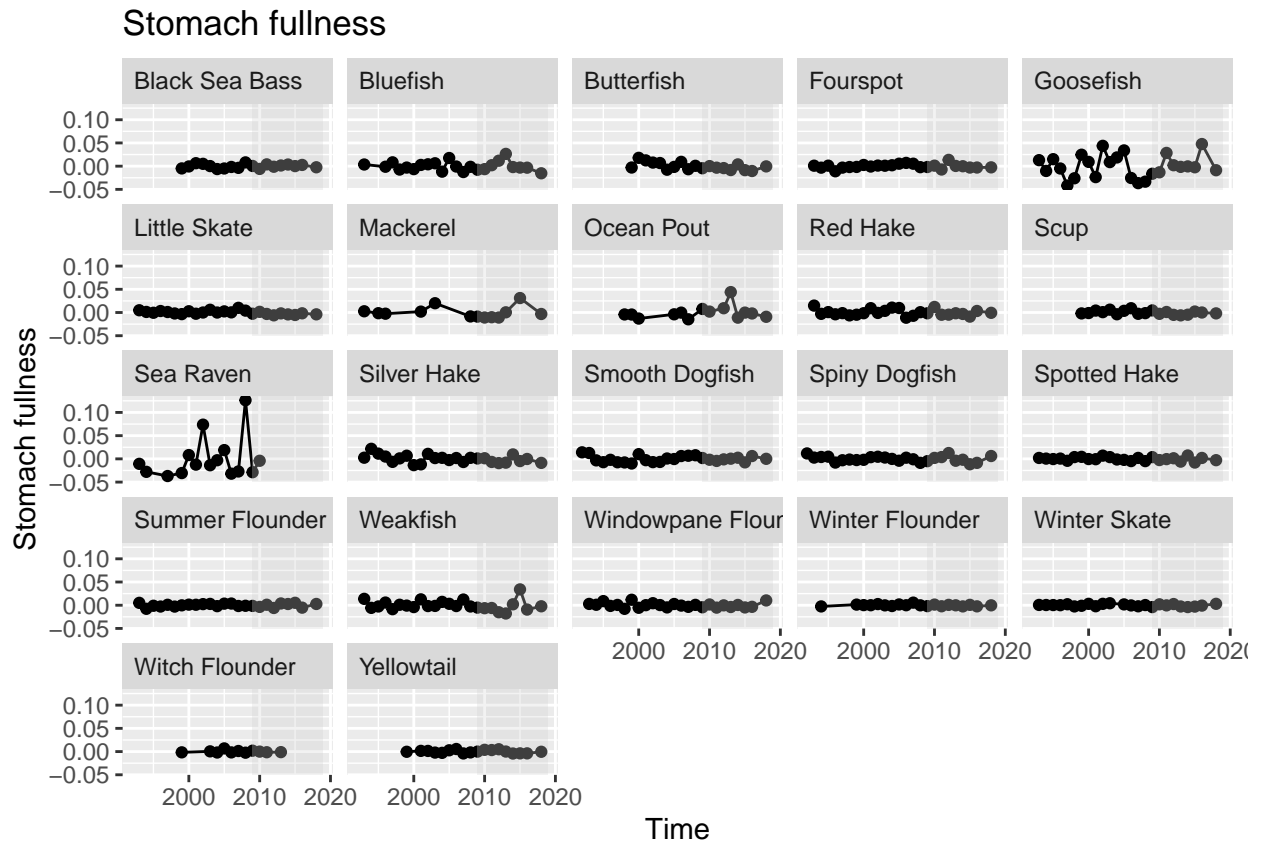

Figure 50.1: Stomach fullness anomaly.

Chapter 51

Survey Data

Description: Survdat (Survey database)

Found in: State of the Ecosystem - Gulf of Maine & Georges Bank (2017, 2018, 2019, 2020), State of the Ecosystem - Mid-Atlantic (2017, 2018, 2019, 2020)

Indicator category: Database pull

Contributor(s): Sean Lucey

Data steward: Sean Lucey sean.lucey@noaa.gov

Point of contact: Sean Lucey sean.lucey@noaa.gov

Public availability statement: Source data are available to qualified researchers upon request (see “Access Information” here). Derived data used in SOE reports are available here.

NO SURVEYS IS 2020

51.1 Methods

The Northeast Fisheries Science Center (NEFSC) has been conducting standardized bottom trawl surveys in the fall since 1963 and spring since 1968. The surveys follow a stratified random design. Fish species and several invertebrate species are enumerated on a tow by tow basis (Azarovitz 1981).

The data are housed in the NEFSC’s survey database (SVDBS) maintained by the Ecosystem Survey Branch.

Direct pulls from the database are not advisable as there have been several gear modifications and vessel changes over the course of the time series (T. J. Miller et al. 2010). Survdat was developed as a database query that applies the appropriate calibration factors for a seamless time series since the 1960s. As such, it is the base for many of the other analyses conducted for the State of the Ecosystem report that involve fisheries independent data.

The Survdat script can be broken down into two sections. The first pulls the raw data from SVDBS. While the script is able to pull data from more than just the spring and fall bottom trawl surveys, for the purposes of the State of the Ecosystem reports only the spring and fall data are used. Survdat identifies those research cruises associated with the seasonal bottom trawl surveys and pulls the station and biological data. Station data includes tow identification (cruise, station, and stratum), tow location and date, as well as several environmental variables (depth, surface/bottom salinity, and surface/bottom temperature). Stations are filtered for representativeness using a station, haul, gear (SHG) code for tows prior to 2009 and a tow, operations, gear, and acquisition (TOGA) code from 2009 onward. The codes that correspond to a

Table 51.1: Calibration factors for NEFSC trawl survey data

Name	Code	Applied
Door Conversion	DCF	<1985
Net Conversion	GCF	1973 - 1981 (Spring)
Vessel Conversion I	VCF	Delaware II records
Vessel Conversion II	BCF	Henry Bigelow records

representative tow (SHG \leq 136 or TOGA \leq 1324) are the same used by assessment biologists at the NEFSC. Biological data includes the total biomass and abundance by species, as well as lengths and number at length.

The second section of the `Survdat` script applies the calibration factors. There are four calibration factors applied (Table 51.1). Calibration factors are pulled directly from SVDBS. Vessel conversions were made from either the NOAA Ship *Delaware II* or NOAA Ship *Henry Bigelow* to the NOAA Ship *Albatross IV* which was the primary vessel for most of the time series. The Albatross was decommissioned in 2009 and the Bigelow is now the primary vessel for the bottom trawl survey.

The output from `Survdat` is an RData file that contains all the station and biological data, corrected as noted above, from the NEFSC Spring Bottom Trawl Survey and NEFSC Fall Bottom Trawl Survey. The RData file is a `data.table`, a powerful wrapper for the base `data.frame` (<https://cran.r-project.org/web/packages/data.table/data.table.pdf>). There are also a series of tools that have been developed in order to utilize the `Survdat` data set (<https://github.com/slucey/RSurvey>).

51.1.1 Data sources

`Survdat` is a database query of the NEFSC survey database (SVDBS). These data are available to qualified researchers upon request. More information on the data request process is available under the “Access Information” field here.

51.1.2 Data extraction

Extraction methods are described above. The R code found here was used in the survey data extraction process.

51.1.3 Data analysis

The fisheries independent data contained within the `Survdat` is used in a variety of products; the more complicated analyses are detailed in their own sections. The most straightforward use of this data is for the resource species aggregate biomass indicators. For the purposes of the aggregate biomass indicators, fall and spring survey data are treated separately. Additionally, all length data is dropped and species separated by sex at the catch level are merged back together.

Since 2020, survey strata were characterized as being within an Ecological Production Unit based on where at least 50% of the area of the strata was located (Figure 51.1). While this does not create a perfect match for the EPU boundaries it allows us to calculate the variance associated with the index as the survey was designed.

Prior to 2020, `Survdat` was first post stratified into EPUs by labeling stations by the EPU they fell within using the `over` function from the `rgdal` R package (Bivand, Keitt, and Rowlingson 2018). Next, the total number of stations within each EPU per year is counted using unique station records. Biomass is summed by species per year per EPU. Those sums are divided by the appropriate station count to get the EPU mean.

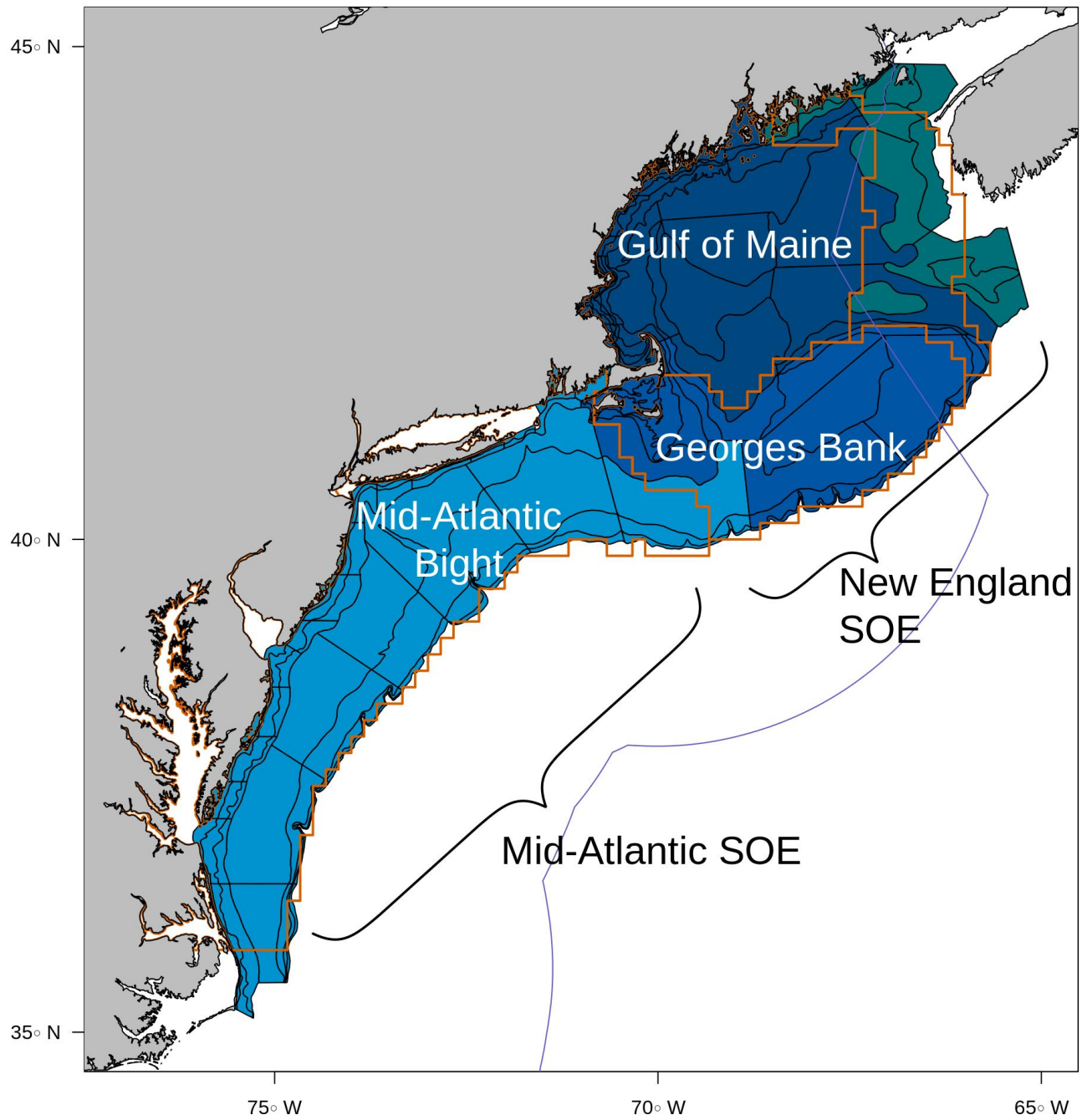

Figure 51.1: Map of the Northeast Shelf broken into the four Ecological Production Units by strata. Strata were assigned to an EPU based on which one contained at least 50% of the area of the strata.

Finally, the mean biomasses are summed by aggregate groups. These steps are encompassed in the processing code, which also includes steps taken to format the data set for inclusion in the `ecodata` R package.

51.1.4 Plotting

Code used to create the figure below can be found [here](#)

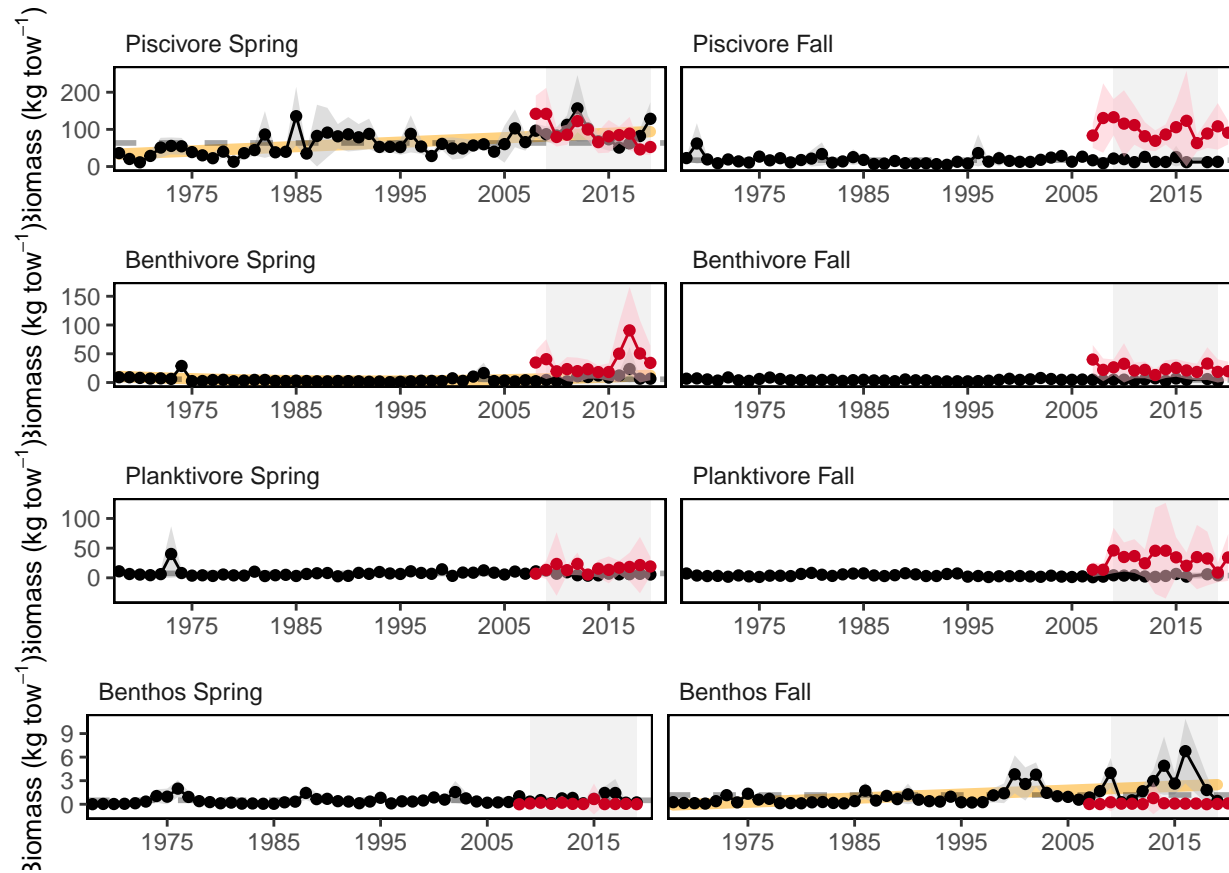

Figure 51.2: Spring (left) and fall (right) surveyed biomass in the Mid-Atlantic Bight. Data from the NEFSC Bottom Trawl Survey are shown in black, with NEAMAP shown in red.

Chapter 52

Thermal Habitat Projections

Description: Species Thermal Habitat Projections

Found in: State of the Ecosystem - Gulf of Maine & Georges Bank (2018), State of the Ecosystem - Mid-Atlantic (2018)

Indicator category: Published methods

Contributor(s): Vincent Saba

Data steward: Vincent Saba, vincent.saba@noaa.gov

Point of contact: Vincent Saba, vincent.saba@noaa.gov

Public availability statement: Source data are available to the public. Model outputs for thermal habitat projections are available here.

52.1 Methods

This indicator is based on work reported in Kleisner et al. (2017).

52.1.1 Data sources

52.1.1.1 Global Climate Model Projection

We used National Oceanographic and Atmospheric Administration's Geophysical Fluid Dynamics Laboratory (NOAA GFDL) CM2.6 simulation consisting of (1) a 1860 pre-industrial control, which brings the climate system into near-equilibrium with 1860 greenhouse gas concentrations, and (2) a transient climate response (2xCO₂) simulation where atmospheric CO₂ is increased by 1% per year, which results in a doubling of CO₂ after 70 years. The climate change response from CM2.6 was based on the difference between these two experimental runs. Refer to Saba et al. (2016) for further details.

52.1.1.2 Modeling Changes in Suitable Thermal Habitat

The NOAA Northeast Fisheries Science Center, U.S. Northeast Shelf (NES) bottom trawl survey, which has been conducted for almost 50-years in the spring and fall, provides a rich source of data on historical and current marine species distribution, abundance, and habitat, as well as oceanographic conditions (Azarovitz 1981). The survey was implemented to meet several objectives: (1) monitor trends in abundance, biomass, and recruitment, (2) monitor the geographic distribution of species, (3) monitor ecosystem changes, (4) monitor changes in life history traits (e.g., trends in growth, longevity, mortality, and maturation, and food

habits), and (5) collect baseline oceanographic and environmental data. These data can be leveraged for exploring future changes in the patterns of abundance and distribution of species in the region.

52.1.2 Data analysis

52.1.2.1 Global Climate Model Projection

The CM2.6 80-year projections can be roughly assigned to a time period by using the International Panel on Climate Change (IPCC) Representative Concentration Pathways (RCPs), which describe four different 21st century pathways of anthropogenic greenhouse gas emissions, air pollutant emissions, and land use (IPCC 2014). There are four RCPs, ranging from a stringent mitigation scenario (RCP2.6), two intermediate scenarios (RCP4.5 and RCP6.0), and one scenario with very high greenhouse gas emissions (RCP8.5). For RCP8.5, the global average temperature at the surface warms by 2C by approximately 2060-2070 relative to the 1986-2005 climatology (see Figure SPM.7a in IPCC, 2013). For CM2.6, the global average temperature warms by 2C by approximately years 60-80 (see Fig. 1 in Winton et al. (2014)). Therefore, the last 20 years of the transient climate response simulation roughly corresponds to 2060-2080 of the RCP8.5 scenario.

Here, the monthly differences in surface and bottom temperatures ('deltas') for spring (February-April) and fall (September- November) are added to an average annual temperature climatology for spring and fall, respectively, derived from observed surface and bottom temperatures to produce an 80-year time series of future bottom and surface temperatures in both seasons. The observed temperatures come from the NEFSC spring and fall bottom trawl surveys conducted from 1968 to 2013 and represent approximately 30,000 observations over the time series.

52.1.2.2 Modeling Changes in Suitable Thermal Habitat

We modeled individual species thermal habitat across the whole U.S. NES and not by sub-region because we did not want to assume that species would necessarily maintain these assemblages in the future. Indeed, the goal here is to determine future patterns of thermal habitat availability for species on the U.S. NES in more broad terms. We fit one generalized additive model (GAM) based on both spring and fall data (i.e., an annual model as opposed to separate spring and fall models) and use it to project potential changes in distribution and magnitude of biomass separately for each season for each species. By creating a single annual model based on temperature data from both spring and fall, we ensure that the full thermal envelope of each species is represented. For example, if a species with a wide thermal tolerance has historically been found in cooler waters in the spring, and in warmer waters in the fall, an annual model will ensure that if there are warmer waters in the spring in the future, that species will have the potential to inhabit those areas. Additionally, because the trawl survey data are subject to many zero observations, we use delta-lognormal GAMs (Wood 2011), which model presence-absence separately from logged positive observations. The response variables in each of the GAMs are presence/absence and logged positive biomass of each assemblage or individual species, respectively. A binomial link function is used in the presence/absence models and a Gaussian link function is used in the models with logged positive biomass. The predictor variables are surface and bottom temperature and depth (all measured by the survey at each station), fit with penalized regression splines, and survey stratum, which accounts for differences in regional habitat quality across the survey region. Stratum may be considered to account for additional information not explicitly measured by the survey (e.g., bottom rugosity). Predictions of species abundance are calculated as the product of the predictions from the presence-absence model, the exponentiated predictions from the logged positive biomass model, and a correction factor to account for the retransformation bias associated with the log transformation (Duan 1983; and see Pinsky et al. 2013).

We calculated the suitable thermal habitat both in terms of changes in 'suitable thermal abundance,' defined as the species density possible given appropriate temperature, depth and bathymetric conditions, and changes in 'suitable thermal area,' defined as the size of the physical area potentially occupied by a species given appropriate temperature, depth and bathymetric conditions. Suitable thermal abundance is determined from the predictions from the GAMs (i.e., a prediction of biomass). However, this quantity should not be

interpreted directly as a change in future abundance or biomass, but instead as the potential abundance of a species in the future given changes in temperature and holding all else (e.g., fishing effort, species interactions, productivity, etc.) constant. Suitable thermal area is determined as a change in the suitable area that a species distribution occupies in the future and is derived from the area of the kernel density of the distribution. To ensure that the estimates are conservative, we select all points with values greater than one standard deviation above the mean. We then compute the area of these kernels using the `gArea` function from the `rgeos` package in R (Bivand et al. 2011).

52.1.3 Plotting

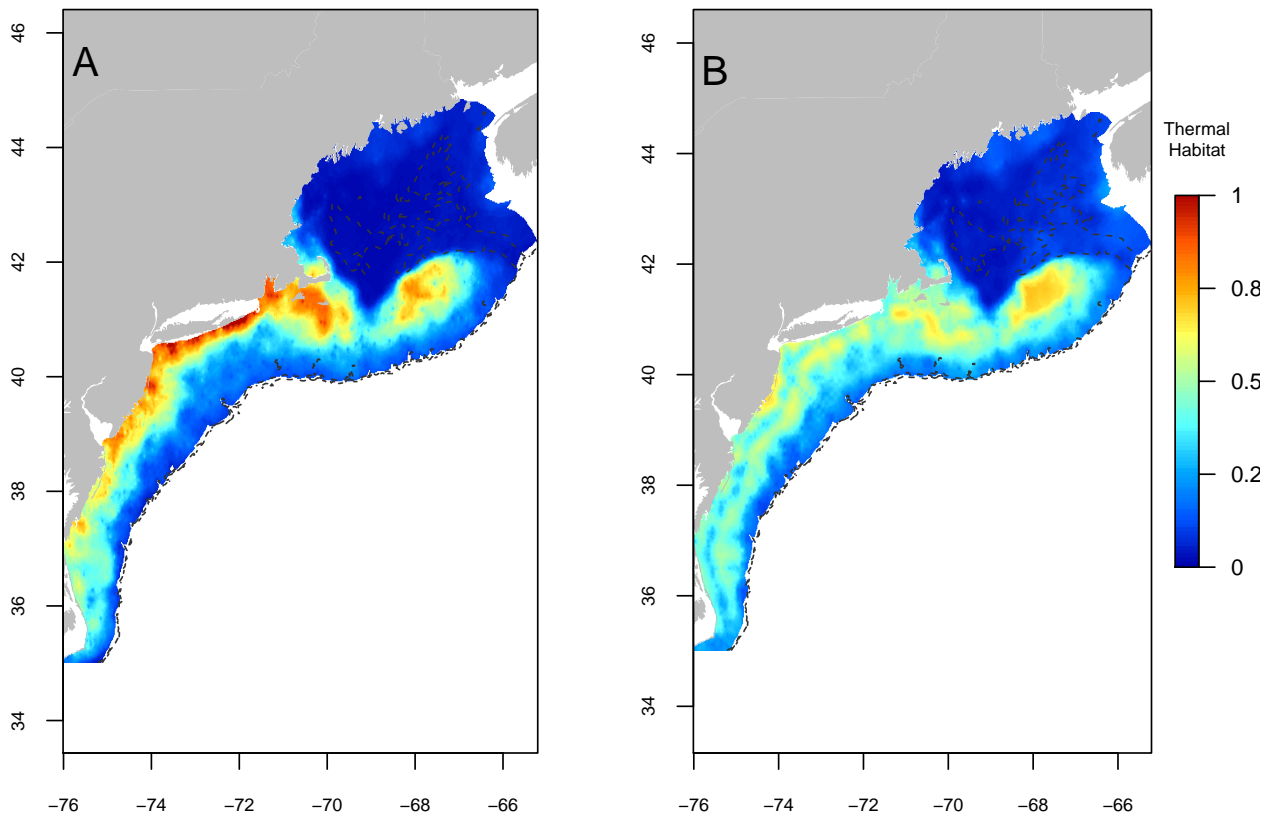

Figure 52.1: Current thermal habitat estimate (A), and 20-40 year thermal habitat projection (B) for summer flounder on the Northeast Continental Shelf.

Note: The thermal habitat model output for all species presented in State of the Ecosystem reports is accessible through the NEFSC ERDDAP server.

Chapter 53

Trend Analysis

Description: Time series trend analysis

Found in: State of the Ecosystem - Gulf of Maine & Georges Bank (2018, 2019), State of the Ecosystem - Mid-Atlantic (2018, 2019)

Indicator category: Extensive analysis, not yet published

Contributor(s): Sean Hardison, Charles Perretti, Geret DePiper

Data steward: NA

Point of contact: Kimberly Bastille, kimberly.bastille@noaa.gov

Public availability statement: NA

53.1 Methods

Summarizing trends for ecosystem indicators is desirable, but the power of statistical tests to detect a trend is hampered by low sample size and autocorrelated observations (see Nicholson and Jennings 2004; Wagner et al. 2013; Storch 1999). Prior to 2018, time series indicators in State of the Ecosystem reports were presented with trend lines based on a Mann-Kendall test for monotonic trends to test significance ($p < 0.05$) of both long term (full time series) and recent (2007–2016) trends, although not all time series were considered for trend analysis due to limited series lengths. There was also concern that a Mann-Kendall test would not account for any autocorrelation present in State of the Ecosystem (SOE) indicators.

In a simulation study (Hardison et al. 2019), we explored the effect of time series length and autocorrelation strength on statistical power of three trend detection methods: a generalized least squares model selection approach, the Mann-Kendall test, and Mann-Kendall test with trend-free pre-whitening. Methods were applied to simulated time series of varying trend and autocorrelation strengths. Overall, when sample size was low ($N = 10$) there were high rates of false trend detection, and similarly, low rates of true trend detection. Both of these forms of error were further amplified by autocorrelation in the trend residuals. Based on these findings, we selected a minimum series length of $N = 30$ for indicator time series before assessing trend.

We also chose to use a GLS model selection (GLS-MS) approach to evaluate indicator trends in the 2018 (and future) State of the Ecosystem reports, as this approach performed best overall in the simulation study. GLS-MS also allowed for both linear and quadratic model fits and quantification of uncertainty in trend estimates. The model selection procedure for the GLS approach fits four models to each time series and selects the best fitting model using AICc. The models are, 1) linear trend with uncorrelated residuals, 2)

linear trend with correlated residuals, 3) quadratic trend with uncorrelated residuals, and 4) quadratic trend with correlated residuals. I.e., the models are of the form

$$Y_t = \alpha_0 + \alpha_1 X_t + \alpha_2 X_t^2 + \epsilon_t$$

$$\epsilon_t = \rho \epsilon_{t-1} + \omega_t$$

$$\omega_t \sim N(0, \sigma^2)$$

Where Y_t is the observation in time t , X_t is the time index, ϵ_t is the residual in time t , and ω_t is a normally distributed random variable. Setting $\alpha_2 = 0$ yields the linear trend model, and $\rho = 0$ yields the uncorrelated residuals model.

The best fit model was tested against the null hypothesis of no trend through a likelihood ratio test ($p < 0.05$). All models were fit using the R package `nlme` (Pinheiro et al. 2017) and AICc was calculated using the R package `AICcmodavg` (Mazerolle 2017). In SOE time series figures, significant positive trends were colored orange, and negative trends purple.

53.1.1 Data source(s)

NA

53.1.2 Data extraction

NA

53.1.3 Data analysis

Code used for trend analysis can be found [here](#).

Example plot

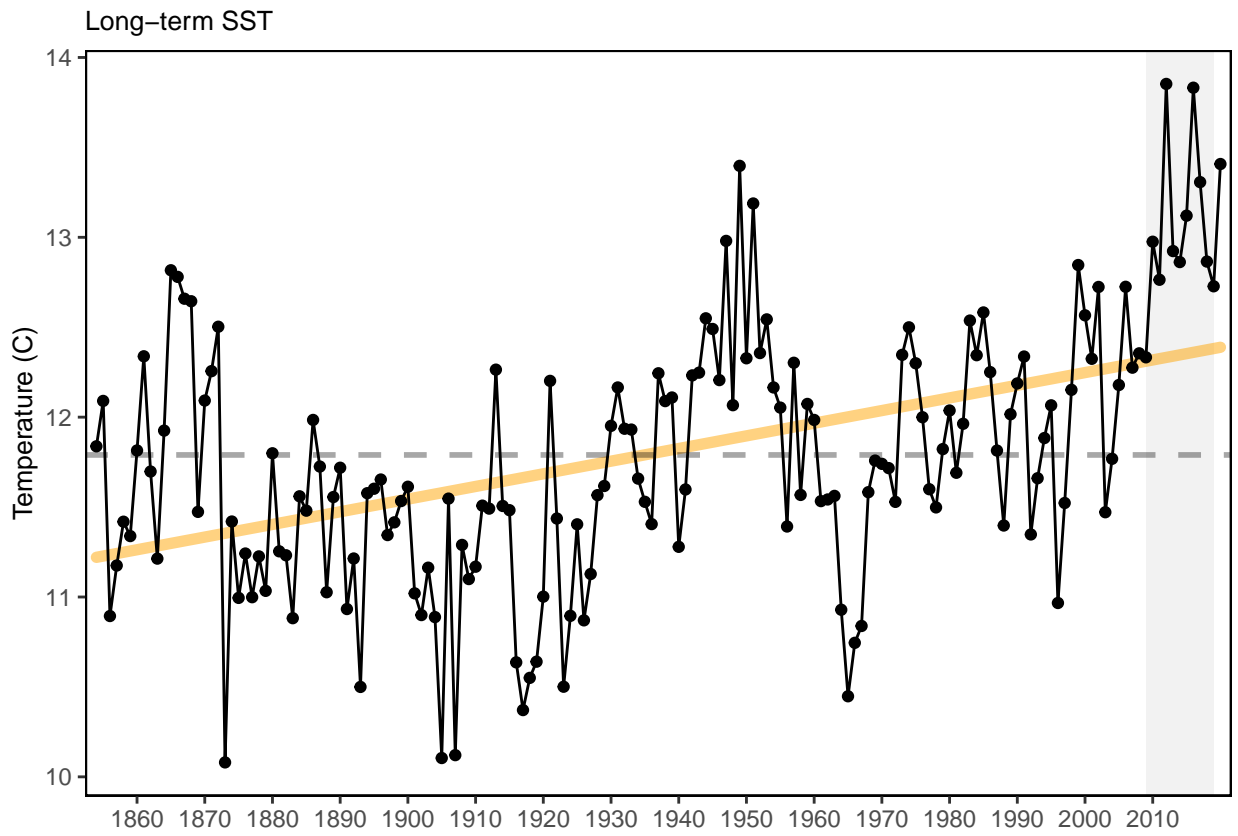

Figure 53.1: Long term sea surface temp for Northeast US shelf.

Chapter 54

Warm Core Rings

Description: Warm Core Rings

Found in: State of the Ecosystem - Mid-Atlantic (2020, 2021), State of the Ecosystem - New England (2020, 2021)

Indicator category: Published Results

Contributor(s): Avijit Gangopadhyay avijit.gangopadhyay@umassd.edu

Data steward: Avijit Gangopadhyay

Point of contact: Avijit Gangopadhyay

Public availability statement: Data is available upon request.

54.1 Methods

The plot showing the number of warm core ring formations and regime shift replicates figure 3 in Gangopadhyay et al. (2019). Detailed methods on the warm core ring time series and regime shift analysis are described in the manuscript.

54.1.1 Data sources

Gulf Stream charts from Jennifer Clark are the primary data source for the warm core ring analysis in Gangopadhyay et al. (2019). The Gulf Stream charts use infra-red (IR) imagery, satellite altimetry data, and surface in-situ temperature data in 3-day composite images are regularly produced by NOAA and/or the Johns Hopkins University Applied Physics Lab (fermi) group (see <http://fermi.jhuapl.edu> for more details).

54.1.2 Data extraction

The data from Gangopadhyay et al. (2019) as well as 2018 and 2019 points were provided by Avijit Gangopadhyay, *School for Marine Science and Technology, University of Massachusetts Dartmouth, MA*.

54.1.3 Data analysis

A sequential regime shift detection algorithm was used to identify the regimes evident in the warm core ring formation time-series. See Gangopadhyay et al. (2019) for details.

54.1.4 Data processing

Warm core ring data were formatted for inclusion in the `ecodata` R package using this R code.

54.1.5 Plotting

The plot below was built using the code found here.

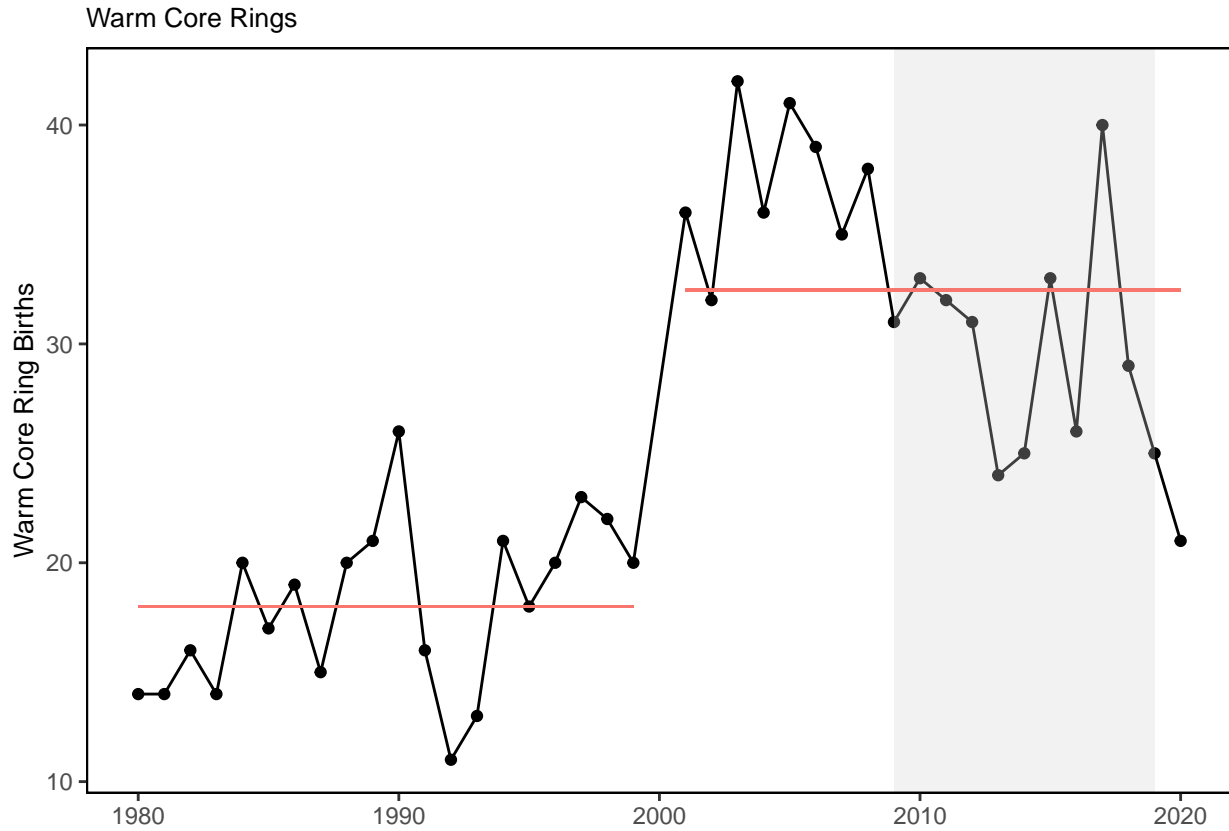

Figure 54.1: Interannual Variability of the WCR formation between 1980 and 2019. The regime shift (denoted by the split in the red solid line) is significant at the turn of the century. Figure reproduced with permission from Gangopadhyay, et al. (2019). 2018 and 2019 data points based on personal communication with A. Gangopadhyay (2020).

Chapter 55

Wind Energy Development Speed

Description: Wind Energy Lease Area Development

Found in: State of the Ecosystem - Gulf of Maine & Georges Bank (2021), State of the Ecosystem - Mid-Atlantic (2021)

Indicator category: Synthesis of published information

Contributor(s): Angela Silva, Andrew Lipsky, Doug Christel

Data steward: Angela Silva

Point of contact: Angela Silva angela.silva@noaa.gov

Public availability statement: Source data are NOT publicly available. Please email angela.silva@noaa.gov for further information and queries of Speed and Extent of Offshore Wind Development indicator source data.

55.1 Methods

55.1.1 Data Sources

BOEM Lease Area shapefiles; NY Call Area shapefiles; Table E-4 of South Fork Wind Farm Draft EIS; Table A-4 of South Fork Wind Farm Draft EIS.

55.1.2 Data Analysis

Variable Calculations Assign Coordinate System Project tool: Project Coordinate System to shapefile `Project_Areas_12_3_2019`, `NY_Call_Areas`, `BOEM_NY_Draft_WEAs_11_1_2018`: `GE-OGCS[‘GCS_North_American_1983,’DATUM[‘D_North_American_1983,’SPHEROID[‘GRS_1980,’6378137.0,298.257222813`

Spatial Analysis for `Project_Acres`: Project Areas and Call Area acres were calculated using BOEM Project Area Shapefiles (`Project_Areas_12_3_2019`), BOEM NY Call Area Shapefiles (`NY_Call_Areas`), and NY Call Area Primary and Secondary Recommendation shapefiles (`BOEM_NY_Draft_WEAs_11_1_2018`) in ArcMap. `Project_Areas_12_3_2019`, `NY_Call_Areas`, and `BOEM_NY_Draft_WEAs_11_1_2018` Acres were calculated using Add Field and Field Calculator tool. Python Expression = `!shape.area@acres!`

`Project_Name`: Table E-4 of South Fork DEIS Project names were matched to shapefiles by name and lease number. `FDNS`: Number of foundations proposed or expected for each Project area taken directly from Table E-4 of South Fork DEIS. `SeaDist_FndScr_Acres`: Values taken directly from Table A-4 in South Fork DEIS

(Table A-4: Offshore Wind Leasing Activities in the U.S. East Coast: Projects and Assumptions [part 2], pg. E-3-4). Total values for MA/RI lease areas Bay State Wind, Liberty Wind, OCS-A 0522 Remainder, OCS-A 0500 Remainder, OCS-A 0521 Remainder, OCS-A 0520 were aggregated in the table (528 total acres). For these lease areas the total number of foundations from table E-4 (Future Offshore Wind Project Construction Schedule, pg. E-14) were aggregated (SUM function). The percent of each project's foundation to the total was calculated. The same percent value to the total foundations was applied to SeaDist_FndScr_Acres (% of Individual Projects FDNS to total group's foundations/100)*528). These values should be treated as estimates until more information is released specific to individual project areas. Offsh_Cbl_Acres: Values taken directly from Table A-4 in South Fork DEIS (Table A-4: Offshore Wind Leasing Activities in the U.S. East Coast: Projects and Assumptions [part 2], pg. E-3-4). Total values for MA/RI lease areas Bay State Wind, Liberty Wind, OCS-A 0522 Remainder, OCS-A 0500 Remainder, OCS-A 0521 Remainder, OCS-A 0520 were aggregated in the table (567 total acres). Values were evenly distributed across the 6 Project areas. As such, these values should be treated as estimates until more information is released specific to individual project areas and their landing sites. Dominion Energy was presented as 3 phases in Table E-4 for Project_Name (Dominion Energy Phase1, Dominion Energy Phase 2, Dominion Energy Phase 3). Only one Project shapefile area exists for this lease area OCS-A 0483. Therefore, the total shapefile acreage was evenly divided between 3 phases similar to how the foundations were treated in table E-4 (Future Offshore Wind Project Construction Schedule, pg. E-14). OffExpCab_Miles: Offshore Export Cable Length OCS-A 0482, OCS-A 0519 OCS-A 0490 had 360 offshore export cable miles reported in Table E-4. This number was divided by 3 and 120 were assigned to these three project areas.

55.1.3 Data Processing

Data were formatted for inclusion in the `ecodata` R package using the R code found [here](#).

55.1.4 Plotting

The plot below was built using the code found [here](#).

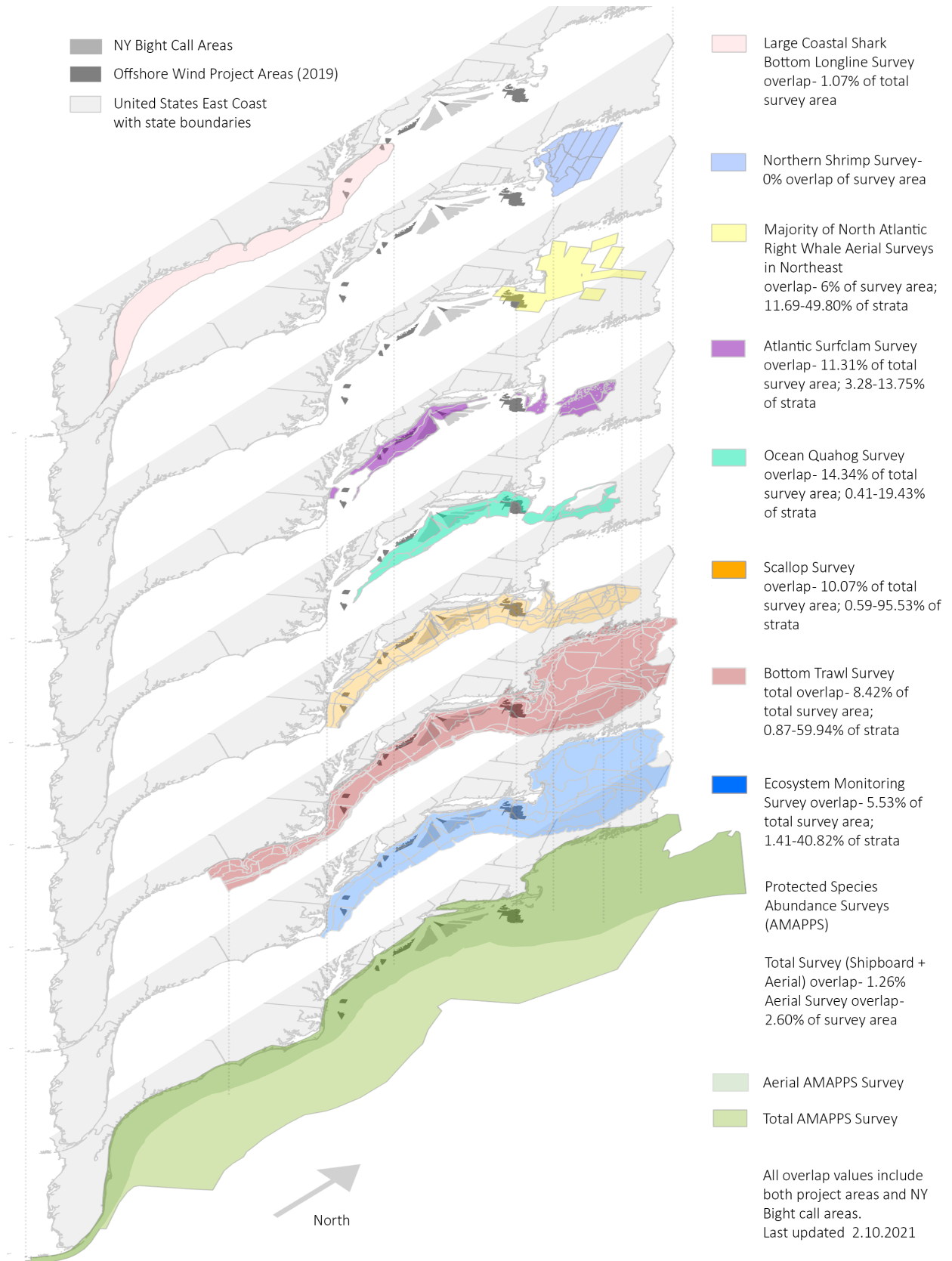

Figure 55.1: CInteraction of Greater Atlantic Fisheries Scientific Surveys and O’shore Wind Development.

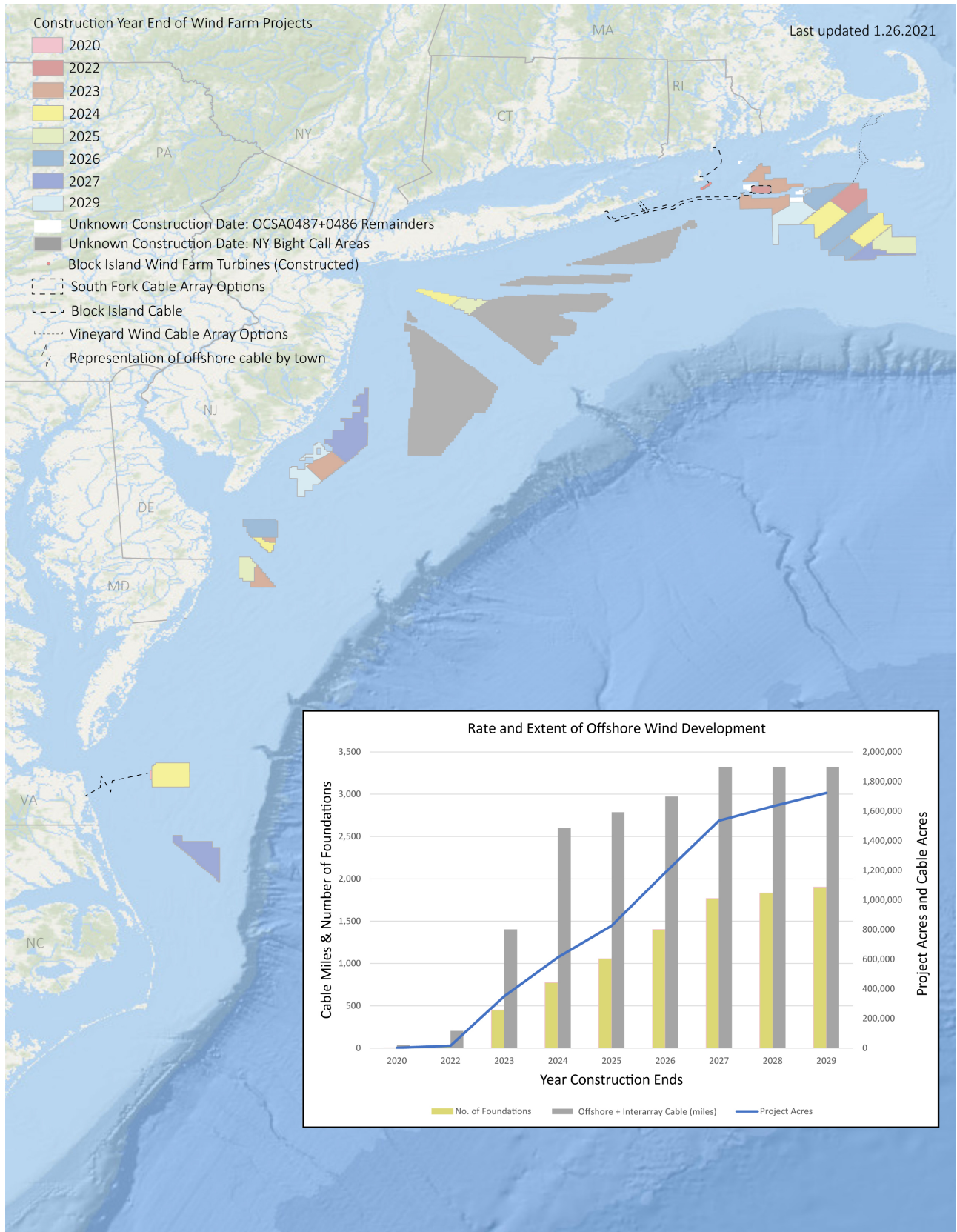

Figure 55.2: All Northeast Project areas by year construction ends (each project has 2 year construction period). Data for cumulative project areas, number of foundations, o'shore cable area (acres) and o'shore cable and interarray cable (mile) are displayed in the graph.

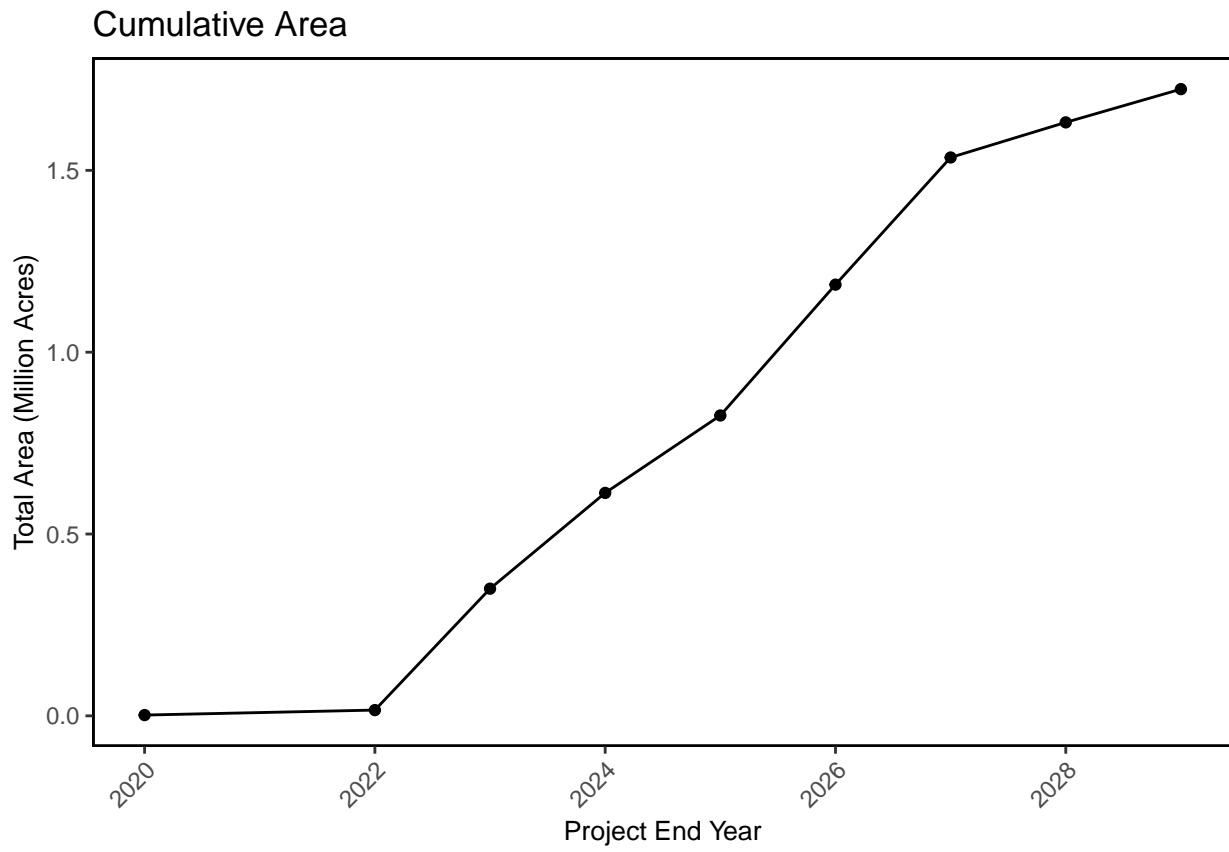

Figure 55.3: Cumulative area of wind lease sites being developed on the Northeast Shelf.

Chapter 56

Fisheries Revenue in Wind Development Areas

Description: Top 5 Species Revenue from Wind Development Areas

Found in: State of the Ecosystem - Gulf of Maine & Georges Bank (2021), State of the Ecosystem - Mid-Atlantic (2021)

Indicator category: Published methods, Extension of published methods.

Contributor(s): Geret DePiper, Dennis Corvi, Benjamin Galluardi, Douglas Christel, Eric Thunberg

Data steward: Geret DePiper

Point of contact: Geret DePiper geret.depiper@noaa.gov

Public availability statement: Source data are NOT publicly available. Please email geret.depiper@noaa.gov for further information and queries of indicator source data.

56.1 Methods

56.1.1 Data Sources

This indicator is derived from the data underpinning the “Socioeconomic Impacts of Atlantic Offshore Wind Development” web site, which can be accessed at <https://www.fisheries.noaa.gov/resource/data/socioeconomic-impacts-atlantic-offshore-wind-development>.

The underlying raster data is defined in Benjamin S, Lee MY, DePiper G. 2018. Visualizing fishing data as rasters. NEFSC Ref Doc 18-12; 24 p.

This raster data was then linked to the Greater Atlantic Regional Office’s Data Matching Imputation System (<https://www.fisheries.noaa.gov/inport/item/17328>) to derive revenue estimates from the Wind Energy Areas, defined as of December 11, 2020. Of note is that the version of DMIS utilized for this reporting includes the SFCLAM data missing from the traditional DMIS dataset. All revenue estimates are deflated to 2019 dollars using the St. Louis Federal Reserve’s Quarterly Implicit GDP Deflator, which can be accessed at <https://fred.stlouisfed.org/data/GDPDEF.txt>

56.1.2 Data Analysis

Code used to analyze this data can be found here

56.1.3 Data Processing

Data were formatted for inclusion in the `ecodata` R package using the R code found [here](#).

56.1.4 Plotting

The plot below was built using the code found [here](#).

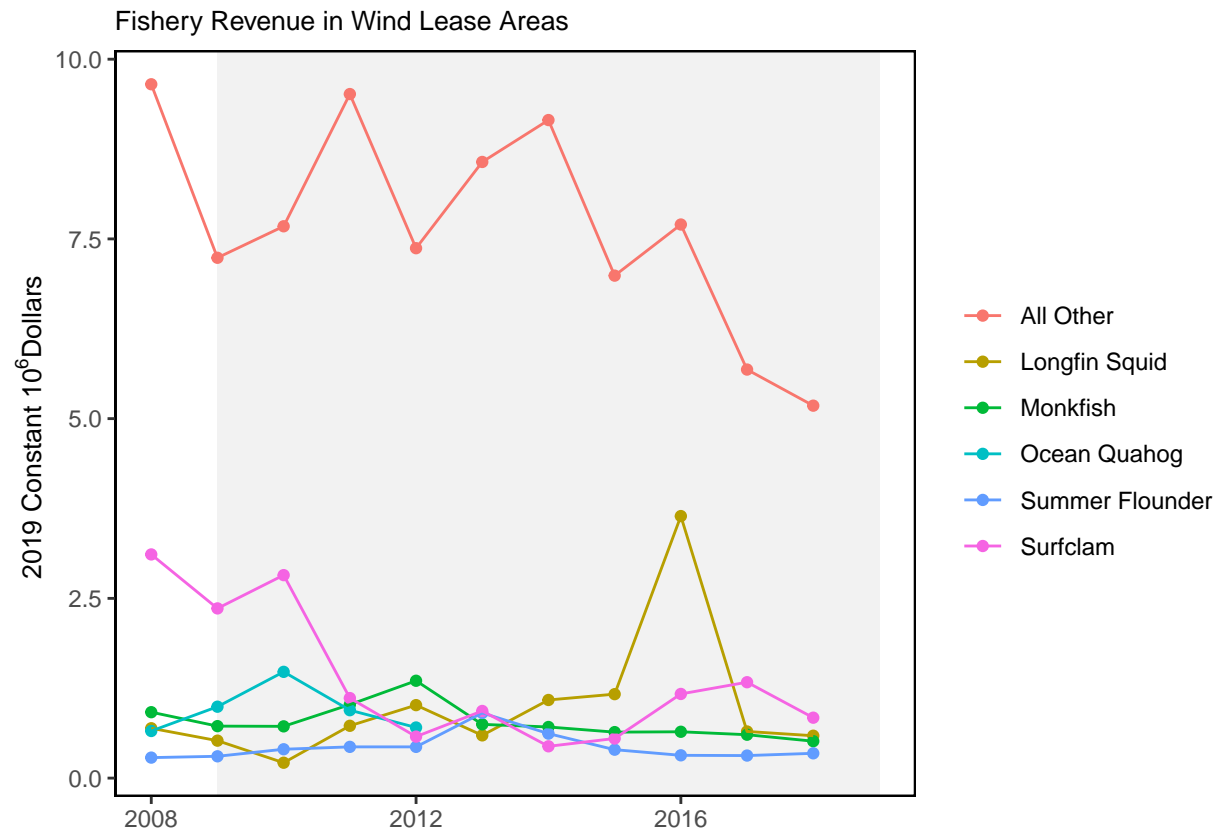

Figure 56.1: Top five species revenue found in wind development areas.

Chapter 57

Wind lease areas and habitat occupancy overlap

Description: Wind lease areas and habitat occupancy

Found in: State of the Ecosystem - Mid-Atlantic (2020)

Indicator category: Database pull with analysis; Extensive analysis; not yet published; Published methods

Contributor(s): Kevin Friedland

Data steward: Kimberly Bastille kimberly.bastille@noaa.gov

Point of contact: Kimberly Bastille kimberly.bastille@noaa.gov

Public availability statement: Source data are publicly available.

57.1 Methods

Habitat area with a probability of occupancy greater than 0.5 was modeled for many species throughout the Northeast Large Marine Ecosystem (NE-LME) (Kevin D. Friedland et al. 2020). Methodology for habitat occupancy models have been discussed in a separate chapter.

Bureau of Ocean Energy Management (BOEM) is the department responsible for the development of offshore wind energy. Existing and proposed and lease areas were overlaid with habitat occupancy models to determine the species most likely to be found in the wind lease areas (Table 57.1).

57.1.1 Data extraction

BOEM existing and proposed lease areas (as of Feb 2019) shape files were taken from the BOEM website (Figure 57.1).

57.1.2 Data analysis

For the purposes of this indicator, the Northeast Shelf was broken into three general areas (North, Mid and South) (Figure 57.1). The species shown in the table below (Table 57.1) are those that have the highest average probability of occupancy in the lease areas.

57.1.3 Data processing

Code used to format wind lease area and habitat occupancy overlap for inclusion in the `ecodata` package can be found here.

57.1.4 Plotting

Code used to build the table and figure below.

Table 57.1: Species with highest probability of occupancy species each season and area, with observed trends

Season	Existing - North		Proposed - North		Existing - Mid		Proposed - Mid		Existing - South	
	Species	Trend	Species	Trend	Species	Trend	Species	Trend	Species	Trend
Spring	Little Skate	↗	Atlantic Herring		Little Skate	↗	Spiny Dogfish	↗	Spiny Dogfish	↗
Spring	Atlantic Herring	↘	Little Skate	↗	Atlantic Herring	↘	Atlantic Herring	↘	Longfin Squid	↗
Spring	Windowpane	↗	Longhorn Sculpin	↗	Spiny Dogfish	↗	Little Skate	↗	Summer Flounder	↗
Spring	Winter Skate	↗	Windowpane	↗	Windowpane	↗	Alewife	↘	Clearnose Skate	↗
Spring	Longhorn Sculpin	↗	Alewife	↘	Winter Skate	↗	Silver Hake	↘	Spotted Hake	↗
Fall	Butterfish	↗	Butterfish	↗	Summer Flounder	↗	Longhorn Sculpin	↗	Longfin Squid	↘
Fall	Longfin Squid	↗	Fourspot Flounder		Longfin Squid	↗	Little Skate	↗	Northern Seabrobin	↗
Fall	Summer Flounder	↗	Longhorn Sculpin	↘	Butterfish	↗	Butterfish	↗	Clearnose Skate	↗
Fall	Winter Flounder	↘	Summer Flounder	↗	Smooth Dogfish	↗	Sea Scallop	↗	Butterfish	↗
Fall	Spiny Dogfish	↘	Spiny Dogfish	↘	Windowpane	↗	Fourspot Flounder	↗	Spiny Dogfish/Spotted Hake	↗

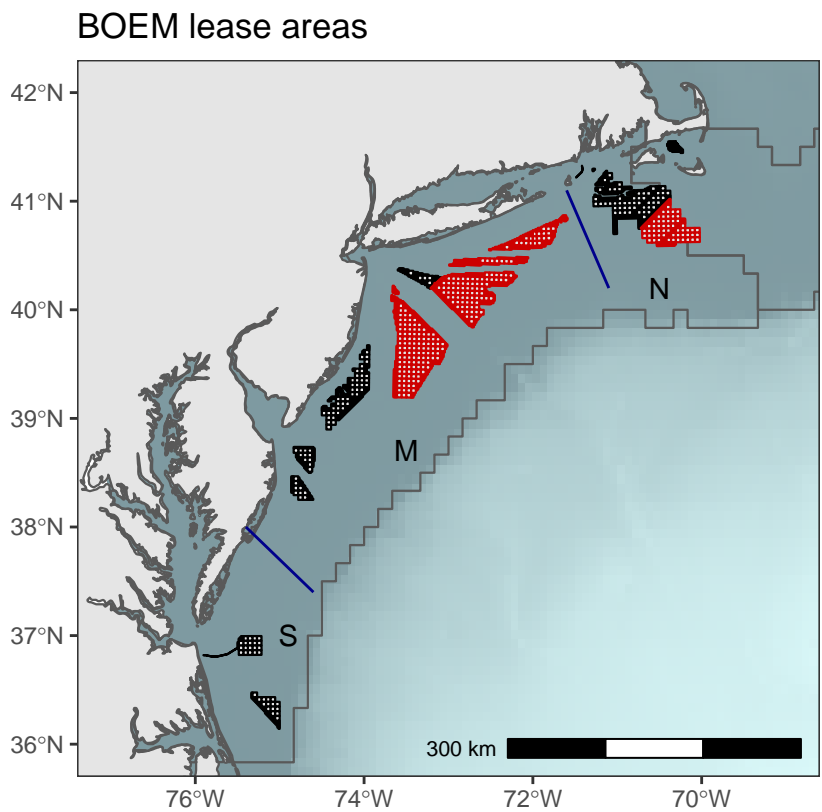

Figure 57.1: Map of BOEM existing (black) and proposed (red) lease areas as of February 2019.

Chapter 58

Zooplankton

Description: Annual time series of zooplankton abundance

Found in: State of the Ecosystem - Gulf of Maine & Georges Bank (2017, 2018, 2019, 2020, 2021), State of the Ecosystem - Mid-Atlantic (2017, 2018, 2019, 2020, 2021)

Indicator category: Database pull with analysis; Synthesis of published information; Extensive analysis, not yet published; Published methods

Contributor(s): Ryan Morse, Kevin Friedland

Data steward: Harvey Walsh, harvey.walsh@noaa.gov; Mike Jones, michael.jones@noaa.gov

Point of contact: Ryan Morse, ryan.morse@noaa.gov; Harvey Walsh, harvey.walsh@noaa.gov; Kevin Friedland, kevin.friedland@noaa.gov

Public availability statement: Source data are publicly available here. Derived data can be found here.

58.1 Methods

58.1.1 Data sources

Zooplankton data are from the National Oceanographic and Atmospheric Administration Marine Resources Monitoring, Assessment and Prediction (MARMAP) program and Ecosystem Monitoring (EcoMon) cruises detailed extensively in Kane (2007), Kane (2011), and Morse et al. (2017).

58.1.2 Data extraction

Data are from the publicly available zooplankton dataset on the NOAA File Transfer Protocol (FTP) server. The excel file has a list of excluded samples and cruises based on Kane (2007) and Kane (2011).

R code used in extraction process.

```
# load data
URL='ftp://ftp.nefsc.noaa.gov/pub/hydro/zooplankton_data/EcoMon_Plankton_Data_v3_0.xlsx'
ZPD=openxlsx::read.xlsx(URL, sheet='Data')
```

58.1.3 Data analysis

Annual abundance anomalies

Data are processed similarly to Kane (2007) and Perretti et al. (2017b), where a mean annual abundance by date is computed by area for each species meeting inclusion metrics set in Morse et al. (2017). This is accomplished by binning all samples for a given species to bi-monthly collection dates based on median cruise date and taking the mean, then fitting a spline interpolation between mean bi-monthly abundance to give expected abundance on any given day of the year.

Code used for zooplankton data analysis can be found [here](#).

Copepod

Abundance anomalies (Figure 58.1) are computed from the expected abundance on the day of sample collection. Abundance anomaly time series are constructed for *Centropages typicus*, *Pseudocalanus* spp., *Calanus finmarchicus*, and total zooplankton biovolume. The small-large copepod size index is computed by averaging the individual abundance anomalies of *Pseudocalanus* spp., *Centropages hamatus*, *Centropages typicus*, and *Temora longicornis*, and subtracting the abundance anomaly of *Calanus finmarchicus*. This index tracks the overall dominance of the small bodied copepods relative to the largest copepod in the Northeast U.S. region, *Calanus finmarchicus*.

Euphausiids and Cnidarians

Stratified abundance of euphausiids and cnidarians were included in the 2020 State of the Ecosystem reports (Figure 58.2). These were calculated as the log of estimated absolute number of individuals.

Seasonal abundance

Time series of zooplankton abundance in the spring and fall months have been presented in the 2019 Mid-Atlantic State of the Ecosystem report. Raw abundance data were sourced from the EcoMon cruises referenced above, and ordinary kriging was used to estimate seasonal abundance over the Northeast Shelf. These data were then aggregated further into time series of mean abundance by Ecological Production Unit.

Zooplankton Diversity

Time series of zooplankton diversity (effective shannon) (Figure 58.3) was calculated using 42 zooplankton classifications collected from the EcoMon cruises, referenced above.

58.1.4 Data processing

Zooplankton abundances indicators were formatted for inclusion in the `ecodata` R package using the code at these [links](#), abundance anomaly and seasonal abundance

58.1.5 Plotting

Code used to create the figures below can be found [linked here](#), copepod abundance (58.1), Euphausiid and Cnidarian abundance (58.2) and zooplankton diversity (58.3).

Abundance anomaly

Zooplankton Diversity

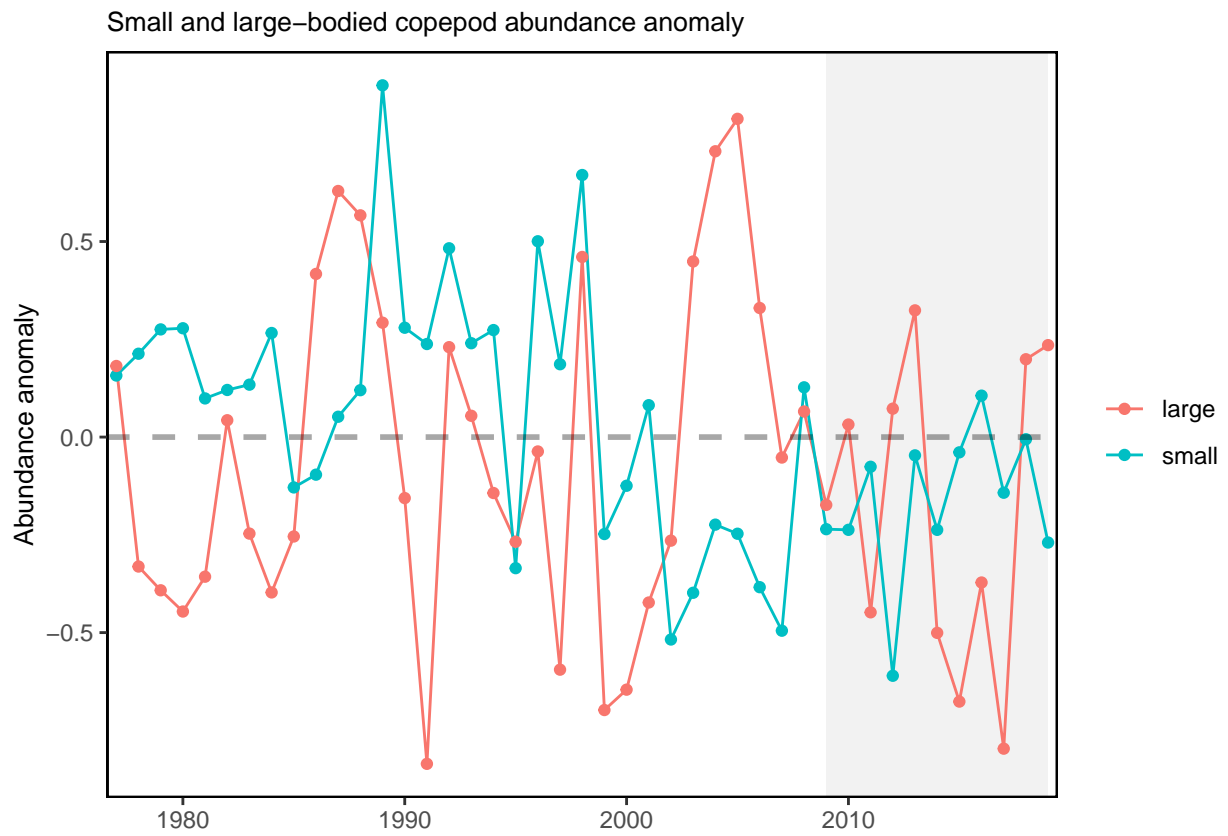

Figure 58.1: Large (red) and small-bodied (blue) copepod abundance in the Mid-Atlantic Bight.

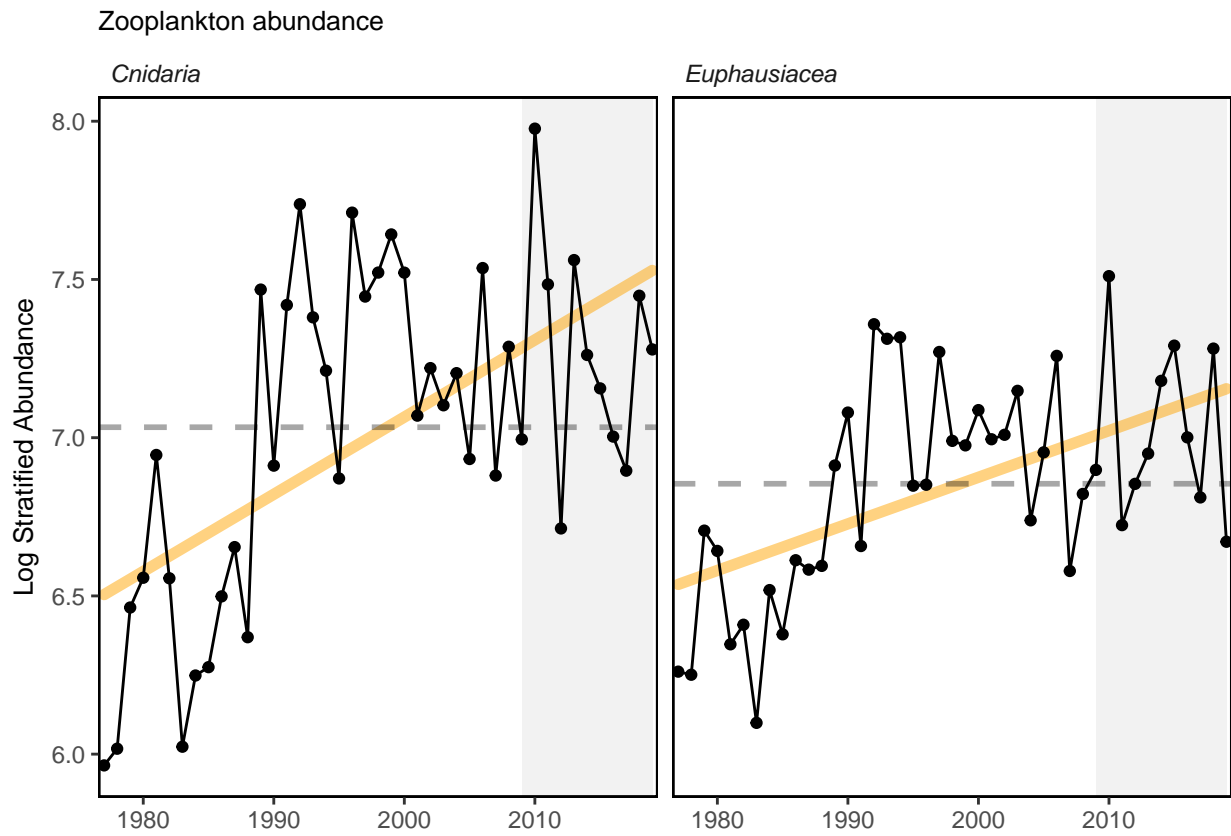

Figure 58.2: Stratified abundance of cnidarians and euphausiids in Mid-Atlantic Bight.

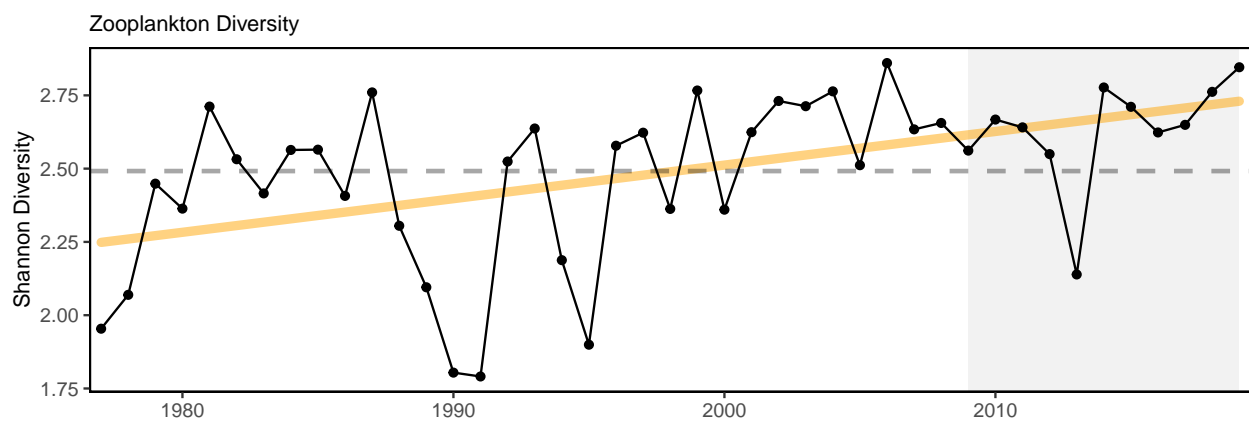

Figure 58.3: Zooplankton diversity in the Mid-Atlantic Bight.

Chapter 59

Glossary

Apex Predator: Predators with no natural predators of their own, such as large sharks, toothed whales, seals, tunas, and billfish.

Benthivore: Predator feeding on bottom-dwelling prey, such as lobster and haddock.

Benthos: Organisms that live on or in the sea bottom (Madden and Grossman 2004), such as scallop and quahog.

Bmsy: The weight (biomass) of a group of fish necessary to produce maximum sustainable yield (MSY) (*Northwest Fisheries Science Center. Glossary, n.d.*).

Catch: The total number (or weight) of fish caught by fishing operations. The component of fish that comes into contact with fishing gear, which is retained by the gear (*United Nations Food and Agricultural Organization. Fisheries Glossary, n.d.*).

Climate Vulnerability: The degree to which the habitat/species are unable to cope with negative impacts of climate change.

Climatology: Average conditions over a specific time period.

Cold Pool: Area of relatively cold bottom water that forms on the US northeast shelf in the Mid-Atlantic Bight.

Commercial Fishery: Large-scale industry selling fish, shellfish and other aquatic animals.

Community Engagement: A mathematical measure of how engaged a community is in commercial fisheries. This index includes the amount of landings, dealers and permits.

Conceptual Model: A representation of the most current understanding of the major system features and processes of a particular environment (Madden and Grossman 2004).

Condition: A mathematical measurement of the “plumpness,” or the general health of a fish or group of fishes (W. H. Wallace Richard K and Szedlmayer 1994).

Continental Shelf: Underwater portion (shelf) of the continent, extending seaward from the shore to the edge of the continental slope where the depth increases rapidly (*United Nations Food and Agricultural Organization. Fisheries Glossary, n.d.*).

Continental Slope: Part of the continental margin; the ocean floor from the continental shelf to the continental rise (Madden and Grossman 2004).

Ecological Production Unit (EPU): A specific geographic region of similar physical features and plankton characteristics supporting an ecological community within a large marine ecosystem (LME).

Ecosystem Assessment: A social process through which the findings of science concerning the causes of ecosystem change, their consequences for human well-being, and management and policy options are presented to decision makers (*United Nations Food and Agricultural Organization. Fisheries Glossary*, n.d.).

Effort: The amount of time and fishing power used to harvest fish; includes gear size, boat size, and horsepower (W. H. Wallace Richard K and Szedlmayer 1994).

Elasmobranch: Describes a group of fish without a hard bony skeleton, including sharks, skates, and rays (*United Nations Food and Agricultural Organization. Fisheries Glossary*, n.d.).

Endangered Species: A species as defined in the US Endangered Species Act, that is in danger of extinction through a significant portion of its range (United States and Administration 2005).

Energy Density: A measurement of the amount of energy (calories) contained in a certain amount of food or prey organism.

Estuary: Coastal body of brackish water which may be an important nursery habitat for many species of interest.

Estuarine: Conditions found in an estuary: shallow water, high variability in water temperature, salt content, nutrients, and oxygen level.

Eutrophication: The enrichment of water by nutrients causing increased growth of algae and higher forms of plant life creating an imbalance of organisms present in the water and to the quality of the water they live in (Lemley and Adams 2019).

Exclusive Economic Zone: The EEZ is the area that extends from the seaward boundaries of the coastal states 3 to 200 nautical miles off the U.S. coast. Within this area, the United States claims exclusive fishery management authority over all fishery resources (Service 2004).

Feeding Guild: A group of species consuming similar prey species; for example, planktivores are different species that all eat plankton.

Fishery: The combination of fish and fishers in a region, the latter fishing for similar or the same species with similar or the same gear types (Madden and Grossman 2004).

Fishery-Dependent Data: Data collected directly on a fish or fishery from commercial or sport fishermen and seafood dealers. Common methods include logbooks, trip tickets, port sampling, fishery observers, and phone surveys (W. H. Wallace Richard K and Szedlmayer 1994).

Fishery-Independent Data: Stock/habitat/environmental data collected independently of the activity of the fishing sector usually on a research vessel (*United Nations Food and Agricultural Organization. Fisheries Glossary*, n.d.).

Fmsy: The rate of removal of fish from a population by fishing that, if applied constantly, would result in maximum sustainable yield (MSY) (*United Nations Food and Agricultural Organization. Fisheries Glossary*, n.d.).

Forage Species: Species used as prey by a larger predator for its food. Includes small schooling fishes such as anchovies, sardines, herrings, capelin, smelts, and menhaden (*United Nations Food and Agricultural Organization. Fisheries Glossary*, n.d.).

GB: George's Bank Ecological Production Unit (*Technical Documentation: State of the Ecosystem*, n.d.).

GOM: Gulf of Maine Ecological Production Unit (*Technical Documentation: State of the Ecosystem*, n.d.).

Groundfish: Group of commercially harvested ocean bottom-oriented fish in cooler regions of the Northern Hemisphere including cods, flounders, and other associated species. The exact species list varies regionally.

Gulf Stream: A warm ocean current flowing northward along the eastern United States.

Habitat: 1. The environment in which the fish live, including everything that surrounds and affects its life, e.g. water quality, bottom, vegetation, associated species (including food supplies); 2. The site and particular type of local environment occupied by an organism (*United Nations Food and Agricultural Organization. Fisheries Glossary*, n.d.).

Harvest: The total number or weight of fish caught and kept from an area over a period of time (W. H. Wallace Richard K and Szedlmayer 1994).

Highly Migratory Species: Marine species whose life cycle includes lengthy migrations, usually through the exclusive economic zones of two or more countries as well as into international waters. This term usually is used to denote tuna and tuna-like species, sharks, swordfish, and billfish (*United Nations Food and Agricultural Organization. Fisheries Glossary*, n.d.).

Ichthyoplankton: Fish eggs and larvae belonging to the planktonic community (*United Nations Food and Agricultural Organization. Fisheries Glossary*, n.d.).

Indicator: 1. A variable, pointer, or index. Its fluctuation reveals the variations in key elements of a system. The position and trend of the indicator in relation to reference points or values indicate the present state and dynamics of the system. Indicators provide a bridge between objectives and action (*United Nations Food and Agricultural Organization. Fisheries Glossary*, n.d.).

Landings: 1. The number or weight of fish unloaded by commercial fishermen or brought to shore by recreational fishermen for personal use. Landings are reported at the locations at which fish are brought to shore (W. H. Wallace Richard K and Szedlmayer 1994).

Large Marine Ecosystem (LME): A geographic area of an ocean that has distinct physical and oceanographic characteristics, productivity, and trophically dependent populations (*United Nations Food and Agricultural Organization. Fisheries Glossary*, n.d.).

MAB: Mid-Atlantic Bight Ecological Production Unit (*Technical Documentation: State of the Ecosystem*, n.d.).

Marine Heatwave: Period of five or more days where sea surface temperature is warmer than 90% of all previously measured temperatures based on a 30-year historical baseline period (Hobday et al. 2016).

Marine Mammals: Warm-blooded animals that live in marine waters and breathe air directly. These include porpoises, dolphins, whales, seals, and sea lions (R. K. Wallace and Fletcher 2000).

Mortality Event: The death of one or more individuals of a species.

Northeast Shelf: The Northeast U.S. Continental Shelf Large Marine Ecosystem (NES LME). The region spans from Cape Hatteras, NC to Nova Scotia and includes the waters between the eastern coastline of the U.S and the continental shelf break.

Ocean Acidification (OA): Global-scale changes in ocean marine carbonate chemistry driven by ocean uptake of atmospheric carbon dioxide (CO₂). Human-induced ocean acidification specifically refers to the significant present shifts in the marine carbonate system that are a direct result of the exponential increase in atmospheric CO₂ concentrations associated with human activities like fossil fuel use (Elizabeth Jewett and Osgood 2020).

Overfished: When a stock's biomass is below the point at which stock can produce sustainable yield. The term is used when biomass has been estimated to be below a limit biological reference point: in the US when biomass is less than ½ of Bmsy (*United Nations Food and Agricultural Organization. Fisheries Glossary*, n.d.).

Overfishing: Whenever a stock is subjected to a fishing mortality greater than the fishing mortality that produces maximum sustainable yield (MSY) on a continuing basis (*United Nations Food and Agricultural*

Organization. Fisheries Glossary, n.d.

Phytoplankton: Microscopic single-celled, free-floating algae (plants) that take up carbon dioxide and use nutrients and sunlight to produce biomass and form the base of the food web (*United Nations Food and Agricultural Organization. Fisheries Glossary, n.d.*).

Piscivore: Predator whose diet primarily consists of fish and squid, such as cod and striped bass.

Planktivore: Predator whose diet primarily consists of plankton, such as herring and mackerel.

Primary Production: The amount of energy produced by the assimilation and fixation of inorganic carbon and other nutrients by autotrophs (plants and certain bacteria) (*United Nations Food and Agricultural Organization. Fisheries Glossary, n.d.*).

Primary Production Required: Indicator expressing the total amount of fish removed from an area as a fraction of the total primary production in the area (D. Pauly and Christensen 1995b).

Primary Productivity: The rate at which food energy is generated, or fixed, by photosynthesis or chemosynthesis.

Probability of Occupancy: The modelled chance of a species being likely to occur in a specific area.

Productivity: Relates to the birth, growth and death rates of a stock. A highly productive stock is characterized by high birth, growth, and mortality rates, and as a consequence, a high turnover and production to biomass ratios (P/B) (*United Nations Food and Agricultural Organization. Fisheries Glossary, n.d.*).

Recreational Fishery: Fishing for fun or competition instead of profit like a commercial fishery. Includes for-hire charter and party boats, private boats, and shore-based fishing activities.

Recruitment: The number of young fish entering the population each year at the age first caught in fishing/survey gear.

Revenue: The dollar value commercial fishermen receive for selling landed fish.

Salinity: The total mass of salts dissolved in seawater per unit of water; generally expressed in parts per thousands (ppt) or practical salinity units (psu) (Madden and Grossman 2004).

Satellite Imagery: Imagery of the ocean surface gathered by earth-orbiting satellites (*United Nations Food and Agricultural Organization. Fisheries Glossary, n.d.*).

Slopewater Proportion: The proportion of deep water entering the Gulf of Maine through the Northeast channel from two main water sources. The Labrador slope water is colder water moving south from Canada and Warm slope water is warmer water moving north from the southern U.S. (*Technical Documentation: State of the Ecosystem, n.d.*).

Socio-Economic: The combination or interaction of social and economic factors and involves topics such as distributional issues, labor market structure, social and opportunity costs, community dynamics, and decision-making processes (*United Nations Food and Agricultural Organization. Fisheries Glossary, n.d.*).

SS: Scotian Shelf Ecological Production Unit (*Technical Documentation: State of the Ecosystem, n.d.*).

Stock: A part of a fish population usually with a particular migration pattern, specific spawning grounds, and subject to a distinct fishery. Total stock refers to both juveniles and adults, either in numbers or by weight (*United Nations Food and Agricultural Organization. Fisheries Glossary, n.d.*).

Trophic Level: Position in the food chain determined by the number of energy-transfer steps to that level. Primary producers constitute the lowest level, followed by zooplankton, etc. (*United Nations Food and Agricultural Organization. Fisheries Glossary, n.d.*).

Warm Core Ring: A clockwise turning eddy of cold water surrounding warm water in the center that breaks away from the Gulf Stream as it meanders.

Water Quality: The chemical, physical, and biological characteristics of water in respect to its suitability for a particular purpose (United States and Administration 2005).

Zooplankton: Plankton consisting of small animals and the immature stages of larger animals, ranging from microscopic organisms to large species, such as jellyfish.

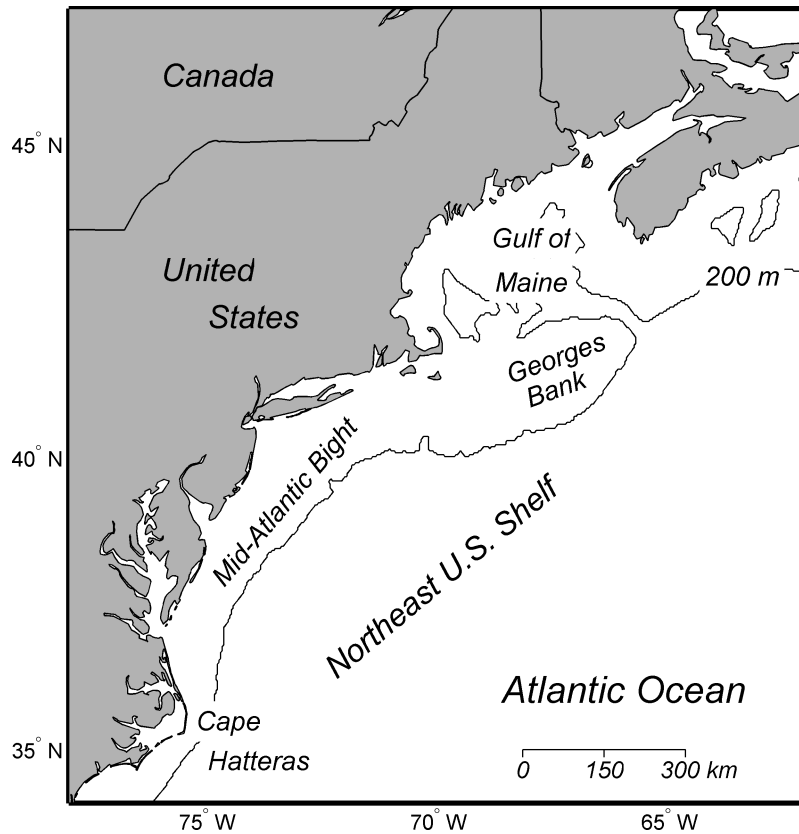

Figure 59.1: Map of Northeast U.S. Continental Shelf Large Marine Ecosystem from Hare et al. (2016).

References

- ACC. 2017. “Maryland Aquaculture Coordinating Council: Annual Report 2017.” Annapolis, MD: Maryland Aquaculture Coordinating Council.
- Adams, Robert L. A. 1973. “Uncertainty in Nature, Cognitive Dissonance, and the Perceptual Distortion of Environmental Information: Weather Forecasts and New England Beach Trip Decisions.” *Economic Geography* 49 (4): 287–97. <https://doi.org/10.2307/143232>.
- “AVHRR Pathfinder Version 5.3 Level 3 Collated (L3c) Global 4km Sea Surface Temperature for 1981-Present.” 2018. NOAA National Centers for Environmental Information. <https://doi.org/https://podaac.jpl.nasa.gov/dataset/MUR-JPL-L4-GLOB-v4.1>.
- . 2018. NOAA National Centers for Environmental Information. <https://doi.org/https://podaac.jpl.nasa.gov/dataset/MUR-JPL-L4-GLOB-v4.1>.
- Azarovitz, Thomas R. 1981. “A brief historical review of the Woods Hole Laboratory trawl survey time series.” In *Bottom Trawl Surveys*, 62–67. Woods Hole, MA: National Marine Fisheries Service. http://dmoserv3.whoi.edu/data_docs/NEFSC_Bottom_Trawl/Azarovitz1981.pdf.
- Backus, Richard H., and Donald W. Bourne, eds. 1987. *Georges Bank*. Cambridge, MA: The MIT Press.
- Balk, Bert M. 2010. “An assumption-free framework for measuring productivity change.” *Review of Income and Wealth* 56 (s1): S224–56. <https://doi.org/10.1111/j.1475-4991.2010.00388.x>.
- Bean, Kelcie. 2020. “Investigating Patterns in Proximate Composition and Energy Density of Northwest Atlantic Forage Species.” Master’s thesis, University of Dartmouth, Department of Biology.
- Beardsley, Robert C., David C. Chapman, Kenneth H. Brink, Steven R. Ramp, and Ronald Schlitz. 1985. “The Nantucket Shoals Flux Experiment (NSFE79). Part I: A Basic Description of the Current and Temperature Variability.” *Journal of Physical Oceanography* 15 (6): 713–48. [https://doi.org/10.1175/1520-0485\(1985\)015%3C0713:TNSFEP%3E2.0.CO;2](https://doi.org/10.1175/1520-0485(1985)015%3C0713:TNSFEP%3E2.0.CO;2).
- Behrenfeld, Michael J., and Paul G. Falkowski. 1997. “Photosynthetic Rates Derived from Satellite-Based Chlorophyll Concentration.” *Limnology and Oceanography* 42 (1): 1–20. <https://doi.org/10.4319/lo.1997.42.1.0001>.
- Bisack, K. D., and G. Magnusson. 2014. “Measuring the Economic Value of Increased Precision in Scientific Estimates of Marine Mammal Abundance and Bycatch.” *North American Journal of Fisheries Management* 34 (2): 311–21. <https://doi.org/10.1080/02755947.2013.869281>.
- Bivand, Roger, Tim Keitt, and Barry Rowlingson. 2018. *Rgdal: Bindings for the 'Geospatial' Data Abstraction Library*. <https://CRAN.R-project.org/package=rgdal>.
- Bivand, Roger, Colin Rundel, Edzer Pebesma, and Karl O. Hufthammer. 2011. “rgeos: Interface to Geometry Engine–Open Source (GEOS).” [http://scholar.google.com/scholar?hl=en&btnG=Search&q=intitle:Interface+to+Geometry+Engine+-+Open+Source+\(GEOS\)#0](http://scholar.google.com/scholar?hl=en&btnG=Search&q=intitle:Interface+to+Geometry+Engine+-+Open+Source+(GEOS)#0).

- Blackwell, Brian G., Michael L. Brown, and David W. Willis. 2000. "Relative Weight (Wr) Status and Current Use in Fisheries Assessment and Management." *Reviews in Fisheries Science* 8 (1): 1–44. <https://doi.org/10.1080/10641260091129161>.
- Blasiak, Robert, James L. Anderson, Peter Bridgewater, Ken Furuya, Benjamin S. Halpern, Hisashi Kurokura, Joji Morishita, Nobuyuki Yagi, and Akane Minohara. 2014. "Paradigms of Sustainable Ocean Management." *Marine Policy* 48: 206–11. <https://doi.org/10.1016/j.marpol.2014.03.021>.
- Boundy, Michael J., Andrew I. Selwood, D. Tim Harwood, Paul S. McNabb, and Andrew D. Turner. 2015. "Development of a sensitive and selective liquid chromatography-mass spectrometry method for high throughput analysis of paralytic shellfish toxins using graphitised carbon solid phase extraction." *Journal of Chromatography A* 1387: 1–12. <https://doi.org/10.1016/j.chroma.2015.01.086>.
- Brewin, Robert J. W., Stefano Ciavatta, Shubha Sathyendranath, Thomas Jackson, Gavin Tilstone, Kieran Curran, Ruth L. Airs, et al. 2017. "Uncertainty in Ocean-Color Estimates of Chlorophyll for Phytoplankton Groups." *Frontiers in Marine Science* 4: 104. <https://doi.org/10.3389/fmars.2017.00104>.
- Brewin, Robert J. W., Shubha Sathyendranath, Takafumi Hirata, Samantha J. Lavender, Rosa M. Barciela, and Nick J. Hardman-Mountford. 2010. "A Three-Component Model of Phytoplankton Size Class for the Atlantic Ocean." *Ecological Modelling* 221 (11): 1472–83. <https://doi.org/https://doi.org/10.1016/j.ecolmodel.2010.02.014>.
- Brown, Shandel Marie. 2015. "'We Have the Best Life There Ever Was': Linking Sense of Place and Adaptive Capacity in Nova Scotia's Coastal Communities." In *Thesis, Masters in Environmental Affairs*. University of Waterloo. <http://hdl.handle.net/10012/9408>.
- Calvo, Lisa M. 2017. "New Jersey Shellfish Aquaculture Situation and Outlook Report: 2015 Production Year." New Jersey Sea Grant Consortium; Haskin Shellfish Research Laboratory, Rutgers University. https://hsrl.rutgers.edu/outreach/aquaculture/AquacultureReports/NJAquaculture_Survey_Yr2015.pdf.
- Campbell, Janet W. 1995. "The Lognormal Distribution as a Model for Bio-Optical Variability in the Sea." *Journal of Geophysical Research: Oceans* 100 (C7): 13237–54. <https://doi.org/10.1029/95JC00458>.
- Casey, Kenneth S., Tess B. Brandon, Peter Cornillon, and Robert Evans. 2010. "The Past, Present, and Future of the AVHRR Pathfinder SST Program." In *Oceanography from Space: Revisited*, edited by Vittorio Barale, J. F. R. Gower, and L. Alberotanza, 273–87. Dordrecht: Springer Netherlands. https://doi.org/10.1007/978-90-481-8681-5_16.
- . 2010. "The Past, Present, and Future of the AVHRR Pathfinder SST Program." In *Oceanography from Space: Revisited*, edited by Vittorio Barale, J. F. R. Gower, and L. Alberotanza, 273–87. Dordrecht: Springer Netherlands. https://doi.org/10.1007/978-90-481-8681-5_16.
- Castelao, Renato, Scott Glenn, and Oscar Schofield. 2010. "Temperature, Salinity, and Density Variability in the Central Middle Atlantic Bight." *Journal of Geophysical Research: Oceans* 115 (C10). <https://doi.org/10.1029/2009JC006082>.
- Castelao, Renato, Scott Glenn, Oscar Schofield, Robert Chant, John Wilkin, and Josh Kohut. 2008. "Seasonal Evolution of Hydrographic Fields in the Central Middle Atlantic Bight from Glider Observations." *Geophysical Research Letters* 35 (3). <https://doi.org/10.1029/2007GL032335>.
- Chin, Toshio Michael, Jorge Vazquez-Cuervo, and Edward M. Armstrong. 2017a. "A Multi-Scale High-Resolution Analysis of Global Sea Surface Temperature." *Remote Sensing of Environment* 200: 154–69. <https://doi.org/10.1016/j.rse.2017.07.029>.
- . 2017b. "A Multi-Scale High-Resolution Analysis of Global Sea Surface Temperature." *Remote Sensing of Environment* 200: 154–69. <https://doi.org/https://doi.org/10.1016/j.rse.2017.07.029>.
- Clay, Patricia M., and Julia Olson. 2007. "Defining Fishing Communities: Issues in Theory and Practice." *Napa Bulletin* 28 (1): 27–42. <https://doi.org/10.1525/napa.2007.28.1.27>.

- . 2008. “Defining ‘Fishing Communities’: Vulnerability and the Magnuson-Stevens Fishery Conservation and Management Act.” *Human Ecology Review* 15 (2): 143. <https://www.humanecologyreview.org/pastissues/her152/clayolson.pdf>.
- Colburn, Lisa L., and Michael Jepson. 2012. “Social Indicators of Gentrification Pressure in Fishing Communities: A Context for Social Impact Assessment.” *Coastal Management* 40 (3): 289–300. <https://doi.org/10.1080/08920753.2012.677635>.
- Colburn, Lisa L., Michael Jepson, Changhua Weng, Tarsila Seara, Jeremy Weiss, and Jonathan A. Hare. 2016. “Indicators of Climate Change and Social Vulnerability in Fishing Dependent Communities Along the Eastern and Gulf Coasts of the United States.” *Marine Policy* 74: 323–33. <https://doi.org/10.1016/j.marpol.2016.04.030>.
- Cortes-Vazquez, Jose A., and Morgan Zedalis. 2013. “Identity and Native Species Conservation: Similar Historical Ecologies from Idaho to Spain.” *Human Ecology* 41 (6): 937–45. <https://doi.org/10.1007/s10745-013-9570-3>.
- Cren, E. D. Le. 1951. “The Length-Weight Relationship and Seasonal Cycle in Gonad Weight and Condition in the Perch (*Perca fluviatilis*).” *The Journal of Animal Ecology* 20 (2): 201. <https://doi.org/10.2307/1540>.
- Cross, Robin M, and Rolf Färe. 2009. “Value data and the Bennet price and quantity indicators.” *Economics Letters* 102 (1): 19–21. <https://doi.org/10.1016/j.econlet.2008.10.003>.
- Das, Chhandita. 2013. “Northeast Trip Cost Data - Overview, Estimation, and Predictions.” *NOAA Technical Memorandum NMFS_NE_227*: 20.
- . 2014. “An Overview of the Annual Cost Survey Protocol and Results in the Northeastern Region (2007-2009).” *NOAA Technical Memorandum NMFS-NE-226*: 34.
- Degnbol, P., and A. Jarre. 2004. “Review of Indicators in Fisheries Management – a Development Perspective.” *African Journal of Marine Science* 26 (1): 303–26. <https://doi.org/10.2989/18142320409504063>.
- DePiper, Geret S., Sarah K. Gaichas, Sean M. Lucey, Patricia Pinto da Silva, M. Robin Anderson, Heather Breeze, Alida Bundy, et al. 2017. “Operationalizing Integrated Ecosystem Assessments Within a Multidisciplinary Team: Lessons Learned from a Worked Example.” *ICES Journal of Marine Science* 74 (8): 2076–86. <https://doi.org/10.1093/icesjms/fsx038>.
- , et al. 2017. “Operationalizing Integrated Ecosystem Assessments Within a Multidisciplinary Team: Lessons Learned from a Worked Example.” *ICES Journal of Marine Science* 74 (8): 2076–86. <https://doi.org/10.1093/icesjms/fsx038>.
- Donatuto, Jamie, and Melissa R. Poe. 2015. “Evaluating Sense of Place as a Domain of Human Wellbeing for Puget Sound Restoration.” Final Report. Tacoma, WA: Puget Sound Institute. <https://www.eopugetsound.org/sites/default/files/Donatuto>.
- Donkersloot, Rachel. 2010. “The Politics of Place and Identity in an Irish Fishing Locale.” *Journal of Maritime Studies* 9 (2): 33–53. http://www.marecentre.nl/mast/documents/Mast2010_9.2_Donkersloot.pdf.
- Duan, Naihua. 1983. “Smearing estimate: A nonparametric retransformation method.” *Journal of the American Statistical Association* 78 (383): 605–10. <https://doi.org/10.1080/01621459.1983.10478017>.
- Elizabeth Jewett, Rik Wanninkhof, Emily Osborne, and Kenric Osgood. 2020. *NOAA Ocean and Great Lakes Acidification Research Plan 2020-2029*. https://sab.noaa.gov/sites/SAB/Meetings/2019_Documents/Dec_Meeting/2020%20OA%20Research%20Plan%20DRAFT%20External%20Review.pdf.
- Evans, Jeffrey S., and Melanie A. Murphy. 2018. *rfUtilities*. <https://cran.r-project.org/package=rfUtilities>.

- Everett, Sally, and Cara Aitchison. 2008. “The Role of Food Tourism in Sustaining Regional Identity: A Case Study of Cornwall, South West England.” *Journal of Sustainable Tourism* 16 (2): 150–67. <https://doi.org/10.2167/jost696.0>.
- Färe, Rolf, James E. Kirkley, and John B. Walden. 2006. “Adjusting Technical Efficiency to Reflect Discarding: The Case of the U.S. Georges Bank Multi-Species Otter Trawl Fishery.” *Fisheries Research* 78 (2-3): 257–65. <https://doi.org/10.1016/j.fishres.2005.12.014>.
- Forsyth, Jacob Samuel Tse, Magdalena Andres, and Glen G. Gawarkiewicz. 2015. “Recent Accelerated Warming of the Continental Shelf Off New Jersey: Observations from the CMV Oleander Expendable Bathythermograph Line.” *Journal of Geophysical Research: Oceans* 120 (3): 2370–84. <https://doi.org/10.1002/2014JC010516>.
- Fratantoni, Paula S., Tamara Holzwarth-Davis, and Maureen H. Taylor. 2015. *Description of Oceanographic Conditions on the Northeast U.S. Continental Shelf During 2014*. Northeast Fisheries Science Center Reference Document 15-21. US Dep. Commer., National Marine Fisheries Service. <https://repository.library.noaa.gov/view/noaa/5047>.
- Friedland, Kevin D., and Jon A. Hare. 2007. “Long-term trends and regime shifts in sea surface temperature on the continental shelf of the northeast United States.” *Continental Shelf Research* 27: 2313–28. <https://doi.org/10.1016/j.csr.2007.06.001>.
- Friedland, Kevin D., Joseph A. Langan, Scott I. Large, Rebecca L. Selden, Jason S. Link, Reg A. Watson, and Jeremy S. Collie. 2020. “Changes in Higher Trophic Level Productivity, Diversity and Niche Space in a Rapidly Warming Continental Shelf Ecosystem.” *Science of The Total Environment* 704: 135270. <https://doi.org/https://doi.org/10.1016/j.scitotenv.2019.135270>.
- Friedland, Kevin D, M Conor McManus, Ryan E Morse, and Jason S Link. 2018. “Event Scale and Persistent Drivers of Fish and Macroinvertebrate Distributions on the Northeast US Shelf.” *ICES Journal of Marine Science*. <https://doi.org/10.1093/icesjms/fsy167>.
- Friedman, Ariell and Pizarro, Oscar and Williams, Stefan B. and Johnson-Roberson, Matthew. 2012. “Multi-Scale Measures of Rugosity, Slope and Aspect from Benthic Stereo Image Reconstructions.” *PLoS ONE* 12. <https://doi.org/110.1371/journal.pone.0050440>.
- Froese, R, and D Pauly, eds. 2019. *Fishbase* (version 08/2019).
- Gaichas, Sarah K., Richard J. Seagraves, Jessica M. Coakley, Geret S. DePiper, Vincent G. Guida, Jonathan A. Hare, Paul J. Rago, and Michael J. Wilberg. 2016. “A Framework for Incorporating Species, Fleet, Habitat, and Climate Interactions into Fishery Management.” *Frontiers in Marine Science* 3. <https://doi.org/10.3389/fmars.2016.00105>.
- Gamer, Matthias, Jim Lemon, and Ian Fellows Puspendra Singh. 2012. *Irr: Various Coefficients of Inter-rater Reliability and Agreement*. <https://CRAN.R-project.org/package=irr>.
- Gangopadhyay, Avijit, Glen Gawarkiewicz, Etige Nishchitha Sandeepana Silva, Mahmud Monim, and Jenifer Clark. 2019. “An Observed Regime Shift in the Formation of Warm Core Rings from the Gulf Stream.” *Scientific Reports* 9 (December). <https://doi.org/10.1038/s41598-019-48661-9>.
- Garrison, Lance P, and Jason S Link. 2000. “Dietary guild structure of the fish community in the Northeast United States continental shelf ecosystem.” *Marine Ecology Progress Series* 202: 231–40. <https://doi.org/10.3354/meps202231>.
- Gawarkiewicz, Glen G., Robert E. Todd, Albert J. Plueddemann, Magdalena Andres, and James P. Manning. 2012. “Direct Interaction Between the Gulf Stream and the Shelfbreak South of New England.” *Scientific Reports* 2 (August): 553. <https://doi.org/10.1038/srep00553>.
- Gende, Scott M, and Michael F Sigler. 2006. “Persistence of Forage Fish ‘Hot Spots’ and Its Association with Foraging Steller Sea Lions (*Eumetopias Jubatus*) in Southeast Alaska.” *Deep Sea Research Part II*:

Topical Studies in Oceanography 53 (3-4): 432–41.

- Georgianna, Daniel, Min-Yang Lee, and John Walden. 2017. “Contrasting trends in the Northeast United States groundfish and scallop processing industries.” *Marine Policy*. <https://doi.org/10.1016/j.marpol.2017.08.025>.
- “GHRSSST Level 4 MUR Global Foundation Sea Surface Temperature Analysis (V4.1).” 2015. NASA Physical Oceanography DAAC. <https://doi.org/10.5067/GHGMR-4FJ04>.
- Glenn, Scott, Robert Arnone, Trisha Bergmann, W. Paul Bissett, Michael Crowley, Jay Cullen, Joe Gryzmski, et al. 2004. “Biogeochemical Impact of Summertime Coastal Upwelling on the New Jersey Shelf.” *Journal of Geophysical Research: Oceans* 109 (C12). <https://doi.org/10.1029/2003JC002265>.
- Gong, D., J. T. Kohut, and S. M. Glenn. 2010. “Seasonal Climatology of Wind-Driven Circulation on the New Jersey Shelf.” *Journal of Geophysical Research: Oceans* 115 (C4). <https://doi.org/10.1029/2009JC005520>.
- Gray, Steven A., Stefan Gray, Linda J. Cox, and Sarah Henly-Shepard. 2013. “Mental Modeler: A Fuzzy-Logic Cognitive Mapping Modeling Tool for Adaptive Environmental Management.” In, 965–73. IEEE. <https://doi.org/10.1109/HICSS.2013.399>.
- Griffell-Tatjé, Emili, and CA Knox Lovell. 2004. “Decomposing the dividend.” *Journal of Comparative Economics* 32 (3): 500–518. <https://doi.org/10.1016/j.jce.2004.05.002>.
- Hall, C Scott, and Stephen W Kress. 2004. “Comparison of Common Tern Reproductive Performance at Four Restored Colonies Along the Maine Coast, 1991-2002.” *Waterbirds* 27 (4): 424–34. [https://doi.org/10.1675/1524-4695\(2004\)027%5B0424:COCTRP%5D2.0.CO;2](https://doi.org/10.1675/1524-4695(2004)027%5B0424:COCTRP%5D2.0.CO;2).
- Hall, C Scott, Stephen W Kress, and Curtice R Griffin. 2000. “Composition, Spatial and Temporal Variation of Common and Arctic Tern Chick Diets in the Gulf of Maine.” *Waterbirds*, 430–39. [https://doi.org/10.1675/1524-4695\(2004\)027%5B0424:COCTRP%5D2.0.CO;2](https://doi.org/10.1675/1524-4695(2004)027%5B0424:COCTRP%5D2.0.CO;2).
- Halpern, Benjamin S, Catherine Longo, Darren Hardy, Karen L McLeod, Jameal F Samhouri, Steven K Katona, Kristin Kleisner, et al. 2012. “An Index to Assess the Health and Benefits of the Global Ocean.” *Nature* 488 (7413): 615–20. <https://doi.org/10.1038/nature11397>.
- Hardison, Sean, Charles T Perretti, Geret S DePiper, and Andrew Beet. 2019. “A Simulation Study of Trend Detection Methods for Integrated Ecosystem Assessment.” *ICES Journal of Marine Science*. <https://doi.org/10.1093/icesjms/fsz097>.
- Hare, JA, WE Morrison, MW Nelson, MM Stachura, EJ Teeters, and RB Griffis. 2016. “A Vulnerability Assessment of Fish and Invertebrates to Climate Change on the Northeast US Continental Shelf.” *PLoS ONE* 11.
- Hayes, Sean Arthur, Elizabeth Josephson, Katherine Maze-Foley, Patricia E Rosel, Barbie L Byrd, Timothy VN Cole, Laura Engleby, et al. 2017. “US Atlantic and Gulf of Mexico Marine Mammal Stock Assessments - 2016.” *NOAA Technical Memorandum NMFS-NE-241*, no. June: 274. http://nova.nefsc.noaa.gov/palit/Waring%20et%20al._2013_NOAA%20Tech%20Memo%20NMFS-NE-223_U%20.%20S%200.%20Atlantic%20and%20Gulf%20of%20Mexico%20Marine%20Mammal%20Stock%20Assessments%20-%202012.pdf.
- Health, Virginia Department of. 2011. “Virginia Recreational Water Guidance for Microcystin and Microcystis Blooms: Provisional Guidance.” Richmond, VA: Virginia Department of Health. <http://citeseerx.ist.psu.edu/viewdoc/download?doi=10.1.1.432.955&rep=rep1&type=pdf>.
- Hess, Jeremy J., Josephine N. Malilay, and Alan J. Parkinson. 2008. “Climate Change: The Importance of Place.” *American Journal of Preventive Medicine* 35 (5): 468–78. <https://doi.org/10.1016/j.amepre.2008.08.024>.

- Hiemstra, P. H., E. J. Pebesma, C. J. W. Twenhöfel, and G. B. M. Heuvelink. 2008. “Real-time automatic interpolation of ambient gamma dose rates from the Dutch Radioactivity Monitoring Network.” *Computers & Geosciences*. <https://doi.org/10.1016/j.cageo.2008.10.011>.
- Hoagland, P., and A. Meeks. 2000. “The Demand for Whalewatching at Stellwagen Bank National Marine Sanctuary’ In: The Economic Contribution of Whalewatching to Regional Economies: Perspectives from Two National Marine Sanctuaries.” In *NOAA Marine Sanctuaries Conservation Series*, 00–02.
- Hobday, Alistair J., Lisa V. Alexander, Sarah E. Perkins, Dan A. Smale, Sandra C. Straub, Eric C. J. Oliver, Jessica A. Benthuyzen, et al. 2016. “A Hierarchical Approach to Defining Marine Heatwaves.” *Progress in Oceanography* 141: 227–38. <https://doi.org/https://doi.org/10.1016/j.pocean.2015.12.014>.
- Hobson RD, 1972. “Surface roughness in topography: quantitative approach.” *Spatial analysis in geomorphology* 225-248.
- Host, G E, P L Polzer, D J Mladenoff, M A White, and T R Crow. 1996. “A quantitative approach to developing regional ecosystem classifications.” *Ecological Applications* 6 (2): 608–18. <https://doi.org/10.2307/2269395>.
- Houghton, R. W., R. Schlitz, R. C. Beardsley, B. Butman, and J. L. Chamberlin. 1982. “Middle Atlantic Bight Cold Pool: Evolution of the Temperature Structure During Summer 1979.” *J. Phys. Oceanogr.; (United States)* 12:10 (October). [https://doi.org/10.1175/1520-0485\(1982\)012%3C1019:TMABCP%3E2.0.CO;2](https://doi.org/10.1175/1520-0485(1982)012%3C1019:TMABCP%3E2.0.CO;2).
- Hu, Chuanmin, Zhongping Lee, and Bryan Franz. 2012. “Chlorophyll a Algorithms for Oligotrophic Oceans: A Novel Approach Based on Three-Band Reflectance Difference.” *Journal of Geophysical Research* 117 (C1): C01011. <https://doi.org/10.1029/2011JC007395>.
- Huang, Boyin, Peter W. Thorne, Viva F. Banzon, Tim Boyer, Gennady Chepurin, Jay H. Lawrimore, Matthew J. Menne, Thomas M. Smith, Russell S. Vose, and Huai Min Zhang. 2017a. “NOAA Extended Reconstructed Sea Surface Temperature (ERSST), Version 5.” <https://doi.org/10.7289/V5T72FNM>.
- Huang, Boyin, Peter W Thorne, Viva F Banzon, Tim Boyer, Gennady Chepurin, Jay H Lawrimore, Matthew J Menne, Thomas M Smith, Russell S Vose, and Huai-Min Zhang. 2017b. “Extended Reconstructed Sea Surface Temperature, Version 5 (ERSSTv5): Upgrades, Validations, and Intercomparisons.” *Journal of Climate* 30 (20): 8179–8205. <https://doi.org/10.1175/JCLI-D-16-0836.1>.
- Hudson, Karen. 2017. “Virginia Shellfish Aquaculture Situation and Outlook Report : Results of the 2016 Virginia Shellfish Aquaculture Crop Reporting Survey.” Virginia Institute of Marine Science, College of William; Mary. <https://doi.org/10.21220/V51K6T>.
- Hurlbert, Stuart H. 1971. “The Nonconcept of Species Diversity: A Critique and Alternative Parameters.” *Ecology* 52 (4): 577–86. <https://doi.org/https://doi.org/10.2307/1934145>.
- International, AOAC. 2005. “AOAC Official Method 959.08. Paralytic shellfish poison. Biological method. Final action.” In *AOAC Official Methods for Analysis*, 18th ed., 79–80. Gaithersburg.
- IPCC. 2014. “Contribution of Working Groups I, II and III to the Fifth Assessment Report of the Intergovernmental Panel on Climate Change.” <https://doi.org/10.1017/CBO9781107415324>.
- Jacob, Steve, Priscilla Weeks, Benjamin G. Blount, and Michael Jepson. 2010. “Exploring fishing dependence in gulf coast communities.” *Marine Policy* 34 (6): 1307–14. <https://doi.org/10.1016/j.marpol.2010.06.003>.
- Jacob, Steve, Priscilla Weeks, Ben Blount, and Michael Jepson. 2013. “Development and evaluation of social indicators of vulnerability and resiliency for fishing communities in the Gulf of Mexico.” *Marine Policy* 37 (1): 86–95. <https://doi.org/10.1016/j.marpol.2012.04.014>.

- Jennings, Simon. 2005. "Indicators to Support an Ecosystem Approach to Fisheries." *Fish and Fisheries* 6 (3): 212–32. <https://doi.org/10.1111/j.1467-2979.2005.00189.x>.
- Jepson, Michael, and Lisa L. Colburn. 2013. "Development of Social Indicators of Fishing Community Vulnerability and Resilience in the US Southeast and Northeast Regions." *NOAA Technical Memorandum NMFS-F/SPO-129 (US Dept Commerce, 2013)*. http://www.nmfs.noaa.gov/sfa/management/councils/training/2014/r_h3_fishing_community_vulnerability.pdf.
- Joyce, Terrence M, Young-Oh Kwon, Hyodae Seo, and Caroline C Ummenhofer. 2019. "Meridional Gulf Stream Shifts Can Influence Wintertime Variability in the North Atlantic Storm Track and Greenland Blocking." *Geophysical Research Letters* 46 (3): 1702–8. <https://doi.org/10.1029/2018GL081087>.
- Kane, Joseph. 2007. "Zooplankton abundance trends on Georges Bank, 1977-2004." *ICES Journal of Marine Science* 64 (5): 909–19. <https://doi.org/10.1093/icesjms/fsm066>.
- . 2007. "Zooplankton abundance trends on Georges Bank, 1977-2004." *ICES Journal of Marine Science* 64 (5): 909–19. <https://doi.org/10.1093/icesjms/fsm066>.
- . 2007. "Zooplankton abundance trends on Georges Bank, 1977-2004." *ICES Journal of Marine Science* 64 (5): 909–19. <https://doi.org/10.1093/icesjms/fsm066>.
- . 2011. "Multiyear variability of phytoplankton abundance in the Gulf of Maine." *ICES Journal of Marine Science* 68 (9): 1833–41. <https://doi.org/10.1093/icesjms/fsr122>.
- . 2011. "Multiyear variability of phytoplankton abundance in the Gulf of Maine." *ICES Journal of Marine Science* 68 (9): 1833–41. <https://doi.org/10.1093/icesjms/fsr122>.
- . 2011. "Multiyear variability of phytoplankton abundance in the Gulf of Maine." *ICES Journal of Marine Science* 68 (9): 1833–41. <https://doi.org/10.1093/icesjms/fsr122>.
- Kinlan, Brian P. and Winship, Arliss J. and White, Timothy P. and Christensen, John. 2016. "Modeling At-Sea Occurrence and Abundance of Marine Birds to Support Atlantic Marine Renewable Energy Planning Phase I Report." *Phase I Report* 113. <https://www.boem.gov/ESPIS/5/5512.pdf>.
- Khakzad, Sorna, and David Griffith. 2016. "The Role of Fishing Material Culture in Communities' Sense of Place as an Added-Value in Management of Coastal Areas." *Journal of Marine and Island Cultures* 5 (2): 95–117. <https://doi.org/10.1016/j.imic.2016.09.002>.
- Kirk, John T. O. 1994. *Light and Photosynthesis in Aquatic Ecosystems*. Cambridge, UK: Cambridge University Press.
- Klain, Sarah C., Terre A. Satterfield, and Kai M. A. Chan. 2014. "What Matters and Why? Ecosystem Services and Their Bundled Qualities." *Ecological Economics* 107: 310–20. <https://doi.org/10.1016/j.ecolecon.2014.09.003>.
- Kleisner, Kristin M., Michael J. Fogarty, Sally McGee, Jonathan A. Hare, Skye Moret, Charles T. Perretti, and Vincent S. Saba. 2017. "Marine species distribution shifts on the U.S. Northeast Continental Shelf under continued ocean warming." *Progress in Oceanography* 153: 24–36. <https://doi.org/10.1016/j.pocan.2017.04.001>.
- Koehn, J. Zachary, Daniel R. Reineman, and John N. Kittinger. 2013. "Progress and Promise in Spatial Human Dimensions Research for Ecosystem-Based Ocean Planning." *Marine Policy* 42: 31–38. <https://doi.org/10.1016/j.marpol.2013.01.015>.
- Lawson, John W., Alexandra M. Magalhães, and Edward H. Miller. 1998. "Important Prey Species of Marine Vertebrate Predators in the Northwest Atlantic: Proximate Composition and Energy Density." *Marine Ecology Progress Series* 164: 13–20. <http://www.jstor.org/stable/24825521>.
- Lee, Min-Yang. 2010. "Economic Tradeoffs in the Gulf of Maine Ecosystem: Herring and Whale-Watching." *Marine Policy* 34: 156–62. <https://doi.org/10.1016/j.marpol.2009.06.001>.

- . 2014. “Hedonic Pricing of Atlantic Cod: Effects of Size, Freshness, and Gear.” *Marine Resource Economics* 29 (3). <https://doi.org/10.1086/677769>.
- Lee, Min-Yang, Scott Steinback, and Kristy Wallmo. 2017. “Applying a Bioeconomic Model to Recreational Fisheries Management: Groundfish in the Northeast United States.” *Marine Resource Economics* 32 (2): 191–216. <https://doi.org/10.1086/690676>.
- Lee, Min-Yang, and Eric M. Thunberg. 2013. “An Inverse Demand System for New England Groundfish: Welfare Analysis of the Transition to Catch Share Management.” *American Journal of Agricultural Economics* 95 (5). <https://doi.org/10.1093/ajae/aat061>.
- Legendre, Pierre, and Loic Legendre. 1998. *Numerical Ecology*. <https://www.elsevier.com/books/numerical-ecology/legendre/978-0-444-89249-2>.
- Lemley, Daniel A., and Janine B. Adams. 2019. “Eutrophication.” In *Encyclopedia of Ecology (Second Edition)*, edited by Brian Fath, Second Edition, 86–90. Oxford: Elsevier. <https://doi.org/https://doi.org/10.1016/B978-0-12-409548-9.10957-1>.
- Lentz, S. J. 2003. “A Climatology of Salty Intrusions over the Continental Shelf from Georges Bank to Cape Hatteras.” *Journal of Geophysical Research* 108 (C10). <https://doi.org/10.1029/2003JC001859>.
- . 2017. “Seasonal Warming of the Middle Atlantic Bight Cold Pool.” *Journal of Geophysical Research: Oceans* 122 (2): 941–54. <https://doi.org/10.1002/2016JC012201>.
- Levin, Phillip S, Michael J Fogarty, Steven A Murawski, and David Fluharty. 2009. “Integrated Ecosystem Assessments: Developing the Scientific Basis for Ecosystem-Based Management of the Ocean.” *PLoS Biol* 7 (1): e1000014. <https://doi.org/10.1371/journal.pbio.1000014>.
- Li, X., W. Pichel, P. Clemente-Colón, V. Krasnopolsky, and J. Sapper. 2001. “Validation of Coastal Sea and Lake Surface Temperature Measurements Derived from NOAA/AVHRR Data.” *International Journal of Remote Sensing* 22 (7): 1285–1303. <https://doi.org/10.1080/01431160151144350>.
- Li, X., W. Pichel, E. Maturi, P. Clemente-Colón, and J. Sapper. 2001. “Deriving the Operational Nonlinear Multichannel Sea Surface Temperature Algorithm Coefficients for NOAA-15 AVHRR/3.” *International Journal of Remote Sensing* 22 (4): 699–704. <https://doi.org/10.1080/01431160010013793>.
- Liaw, Andy, and Matthew Wiener. 2002. “Classification and Regression by randomForest.” *R News* 2 (3): 18–22. <https://CRAN.R-project.org/doc/Rnews/>.
- Lim, Siew Hoon, and CA Knox Lovell. 2009. “Profit and productivity of US Class I railroads.” *Managerial and Decision Economics* 30 (7): 423–42. <https://doi.org/10.1002/mde.1462>.
- Link, J. S., C. T. Griswold, E. T. Methratta, and J. Gunnard, eds. 2006. *Documentation for the Energy Modeling and Analysis eXercise (EMAX)*. *Northeast Fish. Sci. Cent. Ref. Doc. 06-15*. Northeast Fish. Sci. Cent. Ref. Doc. Woods Hole, MA: US Dep. Commer., National Marine Fisheries Service.
- Link, Jason S. 2005. “Translating Ecosystem Indicators into Decision Criteria.” *ICES Journal of Marine Science* 62 (3): 569–76. <https://doi.org/10.1016/j.icesjms.2004.12.015>.
- Link, Jason S, Carolyn A Griswold, Elizabeth T Methratta, Jessie Gunnard, Jon Brodziak, Tarsus Kenton, Laurel A Col, et al. 2006. *Documentation for the energy modeling and analysis exercise (EMAX)*. US Department of Commerce, National Oceanic; Atmospheric Administration.
- Link, Jason, William Overholtz, John O’Reilly, Jack Green, David Dow, Debra Palka, Chris Legault, et al. 2008. “The Northeast U.S. Continental Shelf Energy Modeling and Analysis Exercise (EMAX): Ecological Network Model Development and Basic Ecosystem Metrics.” *Journal of Marine Systems* 74 (1–2): 453–74. <https://doi.org/10.1016/j.jmarsys.2008.03.007>.
- Link, JS, and RA Watson. 2019. “Global ecosystem overfishing: Clear delineation within real limits to production.” *Science Advances* 5:6. <https://doi.org/10.1126/sciadv.aav0474>.

- Longhurst, Alan R. 2007. *Ecological Geography of the Sea*. <https://doi.org/10.1016/B978-0-12-455521-1.X5000-1>.
- Lord, Fabienne. 2011. “Understanding Social Impacts by Using New Variables and a Causal Model Diagram in New England Fisheries.” *Impact Assessment and Project Appraisal* 1: 59–68. <https://doi.org/10.3152/146155111X12913679730476>.
- Madden, Chris, and Dennis Grossman. 2004. “A Framework for a Coastal/Marine Ecological Classification Standard (CMECS).” *Special Paper - Geological Association of Canada*, January, 185–209.
- Maritorena, Stéphane, Odile Hembise Fanton D’Andon, Antoine Mangin, and David A Siegel. 2010. “Merged satellite ocean color data products using a bio-optical model: Characteristics, benefits and issues.” *Remote Sensing of Environment* 114: 1791–1804. <https://doi.org/10.1016/j.rse.2010.04.002>.
- Matzarakis, A., and C. R. de Freitas, eds. 2001. “Proceedings of the First International Workshop on Climate, Tourism and Recreation.” In. Porto Carras, Greece.
- Mazerolle, Marc J. 2017. “AICcmodavg: model selection and multimodel inference based on (Q)AIC(c).” <https://cran.r-project.org/package=AICcmodavg>.
- McGoodwin, James R. 2001. “Understanding the Cultures of Fishing Communities: A Key to Fisheries Management and Food Security.” In. <http://www.fao.org/docrep/004/y1290e/y1290e00.htm>.
- Miller, T. J., C. Das, P. J. Politis, A. S. Miller, S. M. Lucey, C. M. Legault, R. W. Brown, and P. J. Rago. 2010. “Estimation of Albatross IV to Henry B. Bigelow Calibration Factors.” 10-05. Woods Hole, MA: National Marine Fisheries Service. <https://www.nefsc.noaa.gov/publications/crd/crd1005/crd1005.pdf>.
- Miller, Timothy J., Jonathan A. Hare, and Larry A. Alade. 2016. “A State-Space Approach to Incorporating Environmental Effects on Recruitment in an Age-Structured Assessment Model with an Application to Southern New England Yellowtail Flounder.” *Canadian Journal of Fisheries and Aquatic Sciences* 73 (8): 1261–70. <https://doi.org/10.1139/cjfas-2015-0339>.
- Miller, Timothy, Jon Hare, and Larry Alade. 2016. “A State-Space Approach to Incorporating Environmental Effects on Recruitment in an Age-Structured Assessment Model with an Application to Southern New England Yellowtail Flounder.” *Canadian Journal of Fisheries and Aquatic Sciences* 73 (February). <https://doi.org/10.1139/cjfas-2015-0339>.
- Milligan, Glenn W., and Martha C. Cooper. 1985. “An examination of procedures for determining the number of clusters in a data set.” *Psychometrika* 50 (2): 159–79. <https://doi.org/10.1007/BF02294245>.
- Moore, Timothy S., and Christopher W. Brown. 2020. “Incorporating Environmental Data in Abundance-Based Algorithms for Deriving Phytoplankton Size Classes in the Atlantic Ocean.” *Remote Sensing of Environment* 240: 111689. <https://doi.org/https://doi.org/10.1016/j.rse.2020.111689>.
- Morel, André. 1991. “Light and Marine Photosynthesis: A Spectral Model with Geochemical and Climatological Implications.” *Progress in Oceanography* 26 (3): 263–306. [https://doi.org/10.1016/0079-6611\(91\)90004-6](https://doi.org/10.1016/0079-6611(91)90004-6).
- Morel, André, and Jean-François Berthon. 1989. “Surface Pigments, Algal Biomass Profiles, and Potential Production of the Euphotic Layer: Relationships Reinvestigated in View of Remote-Sensing Applications.” *Limnology and Oceanography* 34 (8): 1545–62. <https://doi.org/10.4319/lo.1989.34.8.1545>.
- Morse, R. E., K. D. Friedland, D. Tommasi, C. Stock, and J. Nye. 2017. “Distinct zooplankton regime shift patterns across ecoregions of the U.S. Northeast continental shelf Large Marine Ecosystem.” *Journal of Marine Systems* 165: 77–91. <https://doi.org/10.1016/j.jmarsys.2016.09.011>.
- . 2017. “Distinct zooplankton regime shift patterns across ecoregions of the U.S. Northeast continental shelf Large Marine Ecosystem.” *Journal of Marine Systems* 165: 77–91. <https://doi.org/10.1016/j.jmarsys.2016.09.011>.

- . 2017. “Distinct zooplankton regime shift patterns across ecoregions of the U.S. Northeast continental shelf Large Marine Ecosystem.” *Journal of Marine Systems* 165: 77–91. <https://doi.org/10.1016/j.jmarsys.2016.09.011>.
- Mountain, David G. 1991. “The Volume of Shelf Water in the Middle Atlantic Bight: Seasonal and Interannual Variability, 1977–1987.” *Continental Shelf Research* 11 (3): 251–67. [https://doi.org/10.1016/0278-4343\(91\)90068-H](https://doi.org/10.1016/0278-4343(91)90068-H).
- Mountain, David G. 2003. “Variability in the Properties of Shelf Water in the Middle Atlantic Bight, 1977–1999.” *Journal of Geophysical Research* 108 (C1). <https://doi.org/10.1029/2001JC001044>.
- Mountain, David G. 2012. “Labrador Slope Water Entering the Gulf of Maine—Response to the North Atlantic Oscillation.” *Continental Shelf Research* 47: 150–55. <https://doi.org/10.1016/j.csr.2012.07.008>.
- Mountain, David G. 2012. “Labrador Slope Water Entering the Gulf of Maine—Response to the North Atlantic Oscillation.” *Continental Shelf Research* 47 (September): 150–55. <https://doi.org/10.1016/j.csr.2012.07.008>.
- Mupparapu, Prashant, and Wendell S. Brown. 2002. “Role of Convection in Winter Mixed Layer Formation in the Gulf of Maine, February 1987.” *Journal of Geophysical Research: Oceans* 107 (C12): 22-1-22-18. <https://doi.org/10.1029/1999JC000116>.
- Murawski, S. 2000. “Definitions of Overfishing from an Ecosystem Perspective.” *ICES Journal of Marine Science* 57 (3): 649–58. <https://doi.org/10.1006/jmsc.2000.0738>.
- Murphy, Melanie A., Jeffrey S. Evans, and Andrew Storfer. 2010. “Quantifying Bufo boreas connectivity in Yellowstone National Park with landscape genetics.” *Ecology* 91 (1): 252–61. <https://doi.org/10.1890/08-0879.1>.
- NASA Ocean Biology Processing Group. 2017. “MODIS-Aqua Level-3 Binned Garver, Siegel, Maritorea Model (GSM) Data Version R2018.0.” NASA Ocean Biology DAAC. <https://doi.org/10.5067/AQUA/MODIS/L3B/GSM/2018>.
- . 2018. “SEAWIFS-ORBVVIEW-2 Level 3 Mapped Chlorophyll Data Version R2018.0.” NASA Ocean Biology DAAC. <https://doi.org/10.5067/ORBVVIEW-2/SEAWIFS/L3M/CHL/2018>.
- Nicholson, Mike D., and Simon Jennings. 2004. “Testing candidate indicators to support ecosystem-based management: The power of monitoring surveys to detect temporal trends in fish community metrics.” <https://doi.org/10.1016/j.icesjms.2003.09.004>.
- Norris-Raynbird, Carla. 2004. “‘For Hire’ in the US Gulf of Mexico: A Typology of Offshore Charter and Party Boat Operations.” *MAST (Maritime Studies)* 1 (51 – 65). <http://www.marecentre.nl/mast/documents/ArtikelCarlaNorris-Raynbird.pdf>.
- Northwest Fisheries Science Center. Glossary.* n.d. <https://www.nwfsc.noaa.gov/research/divisions/fe/estuaries/oeip/ic-glossary.cfm>.
- O’Reilly, John E., Stéphane Maritorea, B. Greg Mitchell, David A. Siegel, Kendall L. Carder, Sara A. Garver, Mati Kahru, and Charles McClain. 1998. “Ocean Color Chlorophyll Algorithms for SeaWiFS.” *Journal of Geophysical Research: Oceans* 103 (C11): 24937–53. <https://doi.org/10.1029/98JC02160>.
- Oberg, Angela, Julia Flagg, Bonnie McCay, and Lisa L. Colburn. 2016. “Surviving Sandy: Identity and Cultural Resilience in a New Jersey Fishing Community.” In *Taking Chances on the Coast After Hurricane Sandy*, edited by Dan Van Abs and Karen O’Neill. New Brunswick, NJ: The Rutgers University Press. muse.jhu.edu/book/45532.
- Oksanen, Jari, F. Guillaume Blanchet, Michael Friendly, Roeland Kindt, Pierre Legendre, Dan McGlinn, Peter R. Minchin, et al. 2020. *Vegan: Community Ecology Package*. <https://CRAN.R-project.org/package=vegan>.

- Organization, World Health. 2003. *Guidelines for Safe Recreational Water Environments: Coastal and Fresh Waters*. Vol. 1. World Health Organization.
- Pace, Richard M., Peter J. Corkeron, and Scott D. Kraus. 2017. “State-space mark-recapture estimates reveal a recent decline in abundance of North Atlantic right whales.” *Ecology and Evolution*. <https://doi.org/10.1002/ece3.3406>.
- Paluszynska, Aleksandra, and Przemyslaw Biecek. 2017. *randomForestExplainer: Explaining and Visualizing Random Forests in Terms of Variable Importance*. <https://CRAN.R-project.org/package=randomForestExplainer>.
- Pan, Xiaoju, Antonio Mannino, Mary E. Russ, and Stanford B. Hooker. 2008. “Remote Sensing of the Absorption Coefficients and Chlorophyll a Concentration in the United States Southern Middle Atlantic Bight from SeaWiFS and MODIS-Aqua.” *Journal of Geophysical Research* 113 (C11): C11022. <https://doi.org/10.1029/2008JC004852>.
- Pan, Xiaoju, Antonio Mannino, Mary E. Russ, Stanford B. Hooker, and Lawrence W. Harding Jr. 2010. “Remote Sensing of Phytoplankton Pigment Distribution in the United States Northeast Coast.” *Remote Sensing of Environment* 114 (11): 2403–16. <https://doi.org/10.1016/j.rse.2010.05.015>.
- Pauly, Daniel. 1997. “Putting Fisheries Management Back in Places.” *Reviews in Fish Biology and Fisheries* 7 (1): 125–27.
- Pauly, D, and V Christensen. 1995a. “Primary production required to sustain global fisheries.” *Nature* 374: 255–57. <https://doi.org/https://doi.org/10.1038/374255a0>.
- . 1995b. “Primary Production Required to Sustain Global Fisheries.” *Nature*. <https://doi.org/10.1038/374255a0>.
- Perretti, Charles T., Michael J. Fogarty, Kevin D. Friedland, Jon A. Hare, Sean M. Lucey, Richard S. McBride, Timothy J. Miller, et al. 2017a. “Regime Shifts in Fish Recruitment on the Northeast US Continental Shelf.” *Marine Ecology Progress Series* 574: 1–11. <https://doi.org/10.3354/meps12183>.
- , et al. 2017b. “Regime shifts in fish recruitment on the Northeast US Continental Shelf.” *Marine Ecology Progress Series* 574: 1–11. <https://doi.org/10.3354/meps12183>.
- Pettis, H. M, R. M. Pace, and P. K. Hamilton. 2019. “North American Right Whale Consortium 2019 Annual Report Card.” <https://www.narwc.org/uploads/1/1/6/6/116623219/2019reportfinal.pdf>.
- Pérez-Hernández, M. Dolores, and Terrence M. Joyce. 2014. “Two Modes of Gulf Stream Variability Revealed in the Last Two Decades of Satellite Altimeter Data.” *Journal of Physical Oceanography* 44 (1): 149–63. <https://doi.org/10.1175/JPO-D-13-0136.1>.
- Pielou, Evelyn Chris. 1984. *The Interpretation of Ecological Data: A Primer on Classification and Ordination*. John Wiley & Sons.
- Pinheiro, J, D Bates, S DebRoy, D Sarkar, and R Core Team. 2017. “nlme: Linear and Nonlinear Mixed Effects Models.” *R Package Version 3.1-131*. <https://CRAN.R-project.org/package=nlme>.
- Pinsky, Malin L., Boris Worm, Michael J. Fogarty, Jorge L. Sarmiento, and Simon A. Levin. 2013. “Marine taxa track local climate velocities.” *Science* 341 (6151): 1239–42. <https://doi.org/10.1126/science.1239352>.
- Poe, Melissa R., Karma C. Norman, and Phillip S. Levin. 2014. “Cultural Dimensions of Socioecological Systems: Key Connections and Guiding Principles for Conservation in Coastal Environments.” *Conservation Letters* 7 (3): 166–75. https://www.nwfsc.noaa.gov/news/events/program_reviews/2016/documents/D1_PoeNormanLevin2014.pdf.

- Pollnac, Richard B., Susan Abbott-Jamieson, Courtland Smith, Marc L. Miller, Patricia M. Clay, and Bryan Oles. 2006. "Toward a Model for Fisheries Social Impact Assessment." *Marine Fisheries Review* 68: 1–4. http://aquaticcommons.org/866/1/Pollnac_Toward.pdf.
- Potschin, Marion, and Roy Haines-Young. 2013. "Landscapes, Sustainability and the Place-Based Analysis of Ecosystem Services." *Landscape Ecology* 28 (6): 1053–65. <https://doi.org/10.1007/s10980-012-9756-x>.
- Project, JPL MUR MEaSUREs. 2015. "GHRSSST Level 4 MUR Global Foundation Sea Surface Temperature Analysis (V4.1)." CA, USA: NASA PO.DAAC. <https://doi.org/10.5067/GHGMR-4FJ04>.
- Quilliam, M. A., M. Xie, and W. R. Hardstaff. 1995. "Rapid extraction and cleanup for liquid chromatography determination of domoic acid in unsalted seafood." *Journal of AOAC International* 78 (JANUARY 1995): 543–54.
- Reed, Matt, Paul Courtney, Julie Urquhart, and Natalie Ross. 2013. "Beyond Fish as Commodities: Understanding the Socio-Cultural Role of Inshore Fisheries in England." *Marine Policy* 37: 62–68. <https://doi.org/10.1016/j.marpol.2012.04.009>.
- Reynolds, Richard W., Thomas M. Smith, Chunying Liu, Dudley B. Chelton, Kenneth S. Casey, and Michael G. Schlax. 2007. "Daily high-resolution-blended analyses for sea surface temperature." *Journal of Climate* 20 (22): 5473–96. <https://doi.org/10.1175/2007JCLI1824.1>.
- Rice, Jake C., and Marie-Joëlle Rochet. 2005. "A Framework for Selecting a Suite of Indicators for Fisheries Management." *ICES Journal of Marine Science* 62 (3): 516–27. <https://doi.org/10.1016/j.icesjms.2005.01.003>.
- Roff, John C., and Mark E. Taylor. 2000. "National frameworks for marine conservation - A hierarchical geophysical approach." *Aquatic Conservation: Marine and Freshwater Ecosystems* 10 (3): 209–23. [https://doi.org/10.1002/1099-0755\(200005/06\)10:3%3C209::AID-AQC408%3E3.0.CO;2-J](https://doi.org/10.1002/1099-0755(200005/06)10:3%3C209::AID-AQC408%3E3.0.CO;2-J).
- Saba, Vincent S., Stephen M. Griffies, Whit G. Anderson, Michael Winton, Michael A. Alexander, Thomas L. Delworth, Jonathan A. Hare, et al. 2016. "Enhanced warming of the Northwest Atlantic Ocean under climate change." *Journal of Geophysical Research: Oceans* 121 (1): 118–32. <https://doi.org/10.1002/2015JC011346>.
- Sanders, Howard L. 1968. "Marine Benthic Diversity: A Comparative Study." *American Naturalist* 102: 247–82. <https://www.journals.uchicago.edu/doi/10.1086/282541>.
- SAPPINGTON, J. MARK, KATHLEEN M. LONGSHORE, DANIEL B. THOMPSON. 2007. "Quantifying Landscape Ruggedness for Animal Habitat Analysis: A Case Study Using Bighorn Sheep in the Mojave Desert." *Journal of Wildlife Management* 71: 1419–26. <https://doi.org/10.2193/2005-723>.
- Scott, D., G McBoyle, and M. Schwartzentruber. 2004. "Climate Change and the Distribution of Climatic Resources for Tourism in North America." *Climate Research* 27: 105–17. <https://doi.org/10.3354/cr027105>.
- Seara, Tarsila, Patricia M. Clay, and Lisa L. Colburn. 2016. "Perceived Adaptive Capacity and Natural Disasters: A Fisheries Case Study." *Global Environmental Change* 38: 49–57. <https://doi.org/10.1016/j.gloenvcha.2016.01.006>.
- Service, United States. National Marine Fisheries. 2004. *NMFS Strategic Plan for Fisheries Research*. NOAA Tech. Memo. NMFS-f/SPO. U.S. Department of Commerce, National Oceanic; Atmospheric Administration, National Marine Fisheries Service. <https://books.google.com/books?id=IkbxAAAAMA AJ>.
- Shearman, R. Kipp, and Steven J. Lentz. 2009. "Long-Term Sea Surface Temperature Variability Along the U.S. East Coast." *Journal of Physical Oceanography* 40 (5): 1004–17. <https://doi.org/10.1175/2009JP04300.1>.

- Smienk, Henry G F, Dolores Calvo, Pedro Razquin, Elena Domínguez, and Luis Mata. 2012. “Single laboratory validation of A ready-to-Use phosphatase inhibition assay for detection of okadaic acid toxins.” *Toxins* 4 (5): 339–52. <https://doi.org/10.3390/toxins4050339>.
- Smith, Brian E., and Jason S. Link. 2010. *The Trophic Dynamics of 50 Finfish and 2 Squid Species on the Northeast US Continental Shelf*. NOAA Technical Memorandum NMFS-NE-216. National Marine Fisheries Service, 166 Water Street, Woods Hole, MA 02543-1026. <http://www.nefsc.noaa.gov/publications/tm/tm216/>.
- Smith, Laurel A., Jason S. Link, Steven X. Cadrin, and Debra L. Palka. 2015. “Consumption by Marine Mammals on the Northeast U.S. Continental Shelf.” *Ecological Applications* 25 (2): 373–89. <https://doi.org/10.1890/13-1656.1>.
- Smith, Peter C. 1983. “The Mean and Seasonal Circulation Off Southwest Nova Scotia.” *Journal of Physical Oceanography* 13 (6): 1034–54. [https://doi.org/10.1175/1520-0485\(1983\)013%3C1034:TMASCO%3E2.0.CO;2](https://doi.org/10.1175/1520-0485(1983)013%3C1034:TMASCO%3E2.0.CO;2).
- Smith, Peter C., Robert W. Houghton, Richard G. Fairbanks, and David G. Mountain. 2001. “Interannual Variability of Boundary Fluxes and Water Mass Properties in the Gulf of Maine and on Georges Bank: 1993–1997.” *Deep Sea Research Part II: Topical Studies in Oceanography*, Coupled biological and physical studies of plankton populations on Georges Bank and related North Atlantic regions, 48 (1): 37–70. [https://doi.org/10.1016/S0967-0645\(00\)00081-3](https://doi.org/10.1016/S0967-0645(00)00081-3).
- Smith, Peter C, Neal R Pettigrew, Philip Yeats, David W Townsend, and Guoqi Han. 2012. “Regime Shift in the Gulf of Maine.” *American Fisheries Society Symposium* 79: 185–203.
- St Martin, Kevin. 2001. “Making Space for Community Resource Management in Fisheries.” *Annals of the Association of American Geographers* 91 (1): 122–42. <https://doi.org/10.1111/0004-5608.00236>.
- Steimle, Frank W., and Russell Terranova. 1985. “Energy Equivalents of Marine Organisms from the Continental Shelf of the Temperate Northwest Atlantic.” *Journal of Northwest Atlantic Fishery Science* 6: 117–24.
- Steinback, Scott, and Eric Thunberg. 2006. “Northeast Regional Commercial Fishing Input-Output Model.” *NOAA Technical Memorandum NMFS-NE-188*: 54. <https://www.nefsc.noaa.gov/publications/tm/tm188/tm188.pdf>.
- Storch, Hans von. 1999. “Misuses of Statistical Analysis in Climate Research.” In *Analysis of Climate Variability*, 11–26. https://doi.org/10.1007/978-3-662-03744-7_2.
- Stutts, Whitney, and Jonathon Deeds. 2017. “Single Laboratory Validation (SLV) Protocol for Submission to the Interstate Shellfish Sanitation Conference (ISSC) For Method Approval.” College Park: FDA Center for Food Safety; Applied Nutrition. <http://www.issc.org/Data/Sites/1/media/00-2017biennialmeeting/-taskforcei2017/17-103-supporting-documentation.pdf>.
- Sullivan, Mark C., Robert K. Cowen, and Brian P. Steves. 2005. “Evidence for Atmosphere-Ocean Forcing of Yellowtail Flounder (*Limanda Ferruginea*) Recruitment in the Middle Atlantic Bight.” *Fisheries Oceanography* 14 (5): 386–99. http://www.academia.edu/10197997/Evidence_for_atmosphere-ocean_forcing_of_yellowtail_flounder_Limanda_ferruginea_recruitment_in_the_Middle_Atlantic_Bight.
- Tang, Ying Zhong, and Christopher J. Gobler. 2009. “Characterization of the toxicity of *Cochlodinium polykrioides* isolates from Northeast US estuaries to finfish and shellfish.” *Harmful Algae* 8 (3): 454–62. <https://doi.org/10.1016/j.hal.2008.10.001>.
- Technical Documentation: State of the Ecosystem*. n.d. <https://doi.org/10.25923/64pf-sc70>.
- Thunberg, Eric M., and Steven J. Correia. 2015. “Measures of Fishing Fleet Diversity in the New England Groundfish Fishery.” *Marine Policy* 58 (2015): 6–14. <https://doi.org/https://doi.org/10.1016/j.marpol.2015.04.005>.

- Townsend, David W, Andrew C Thomas, Lawrence M Mayer, Maura A Thomas, and John A Qunilan. 2006. "Oceanography of the Northwest Atlantic Continental Shelf (1,W)." In *The Sea, Volume 14a*, edited by Allan R Robinson and Kenneth H Brink, 119–68. Cambridge, MA: Harvard University Press. <https://pdfs.semanticscholar.org/bbdb/3136f6ab34fd405225fde03696fdee70b36b.pdf>.
- Turner, Kyle J. 2020. "Remote Sensing of Phytoplankton Size Classes on the Noretheast u.s. Continental Shelf." <https://digitalcommons.uri.edu/theses/1913>.
- United Nations Food and Agricultural Organization. Fisheries Glossary.* n.d. <http://www.fao.org/fi/glossary/default.asp>.
- United States, National Oceanic, and Atmospheric Administration. 2005. *NOAA Fisheries Glossary*. <https://repository.library.noaa.gov/view/noaa/12856>.
- Urquhart, Julie, and Tim Acott. 2013. "Constructing 'The Stade': Fishers' and Non-Fishers' Identity and Place Attachment in Hastings, South-East England." *Marine Policy* 37: 45–54. <https://doi.org/10.1016/j.marpol.2012.04.004>.
- USEPA. 2003. "Ambient Water Quality Criteria for Dissolve Oxygen, Water Clarity and Chlorophyll a for the Chesapeake Bay and Its Tidal Tributaries." USEPA Region III Chesapeake Bay Program Office EPA 903-R-03-002, Annapolis, Maryland. https://www.chesapeakebay.net/content/publications/cbp_13142.pdf.
- . 2017. "Ambient Water Quality Criteria for Dissolve Oxygen, Water Clarity and Chlorophyll a for the Chesapeake Bay and Its Tidal Tributaries: 2017 Addendum." USEPA Region III Chesapeake Bay Program Office EPA 903-R-03-002, Annapolis, Maryland. https://www.chesapeakebay.net/documents/2017_Nov_ChesBayWQ_Criteria_Addendum_Final.pdf.
- Wagner, Tyler, Brian J. Irwin, James R. Bence, and Daniel B. Hayes. 2013. "Detecting Temporal Trends in Freshwater Fisheries Surveys: Statistical Power and the Important Linkages between Management Questions and Monitoring Objectives." *Fisheries* 38 (7): 309–19. <https://doi.org/10.1080/03632415.2013.799466>.
- Walden, John B., James E. Kirkley, Rolf Färe, and Philip Logan. 2012. "Productivity Change Under an Individual Transferable Quota Management System." *American Journal of Agricultural Economics* 94 (4): 913–28. <https://doi.org/10.1093/ajae/aas025>.
- Wallace, Richard Kent, and Kristen Michele Fletcher. 2000. "Understanding Fisheries Management: A Manual for Understanding the Federal Fisheries Management Process, Including Analysis of the 1996 Sustainable Fisheries Act."
- Wallace, William Hosking, Richard K, and Stephen T. Szedlmayer. 1994. *Fisheries Management for Fisherman: A Manual for Helping Fisherman Understand the Federal Management Process*. <http://hdl.handle.net/1969.3/23692>.
- Walsh, Harvey J., David E. Richardson, Katrin E. Marancik, and Jonathan A. Hare. 2015. "Long-Term Changes in the Distributions of Larval and Adult Fish in the Northeast u.s. Shelf Ecosystem." *Journal Article. PLoS ONE* 10 (9): e0137382. <https://doi.org/10.1371/journal.pone.0137382>.
- Waring, Gordon T., Elizabeth Josephson, Katherine Maze-Foley, and Patricia E. Rosel, eds. 2015. *US Atlantic and Gulf of Mexico Marine Mammal Stock Assessments – 2014., Type = NOAA Technical Memorandum*. 231. National Marine Fisheries Service. <https://doi.org/10.7289/V5TQ5ZH0>.
- Wigley, S. E., H. M. McBride, and N. J. McHugh. 2003. "Length-Weight Relationships for 74 Fish Species Collected During NEFSC Research Vessel Bottom Trawl Surveys, 1992-99." NOAA Technical Memorandum 171. National Marine Fisheries Service. <https://www.nefsc.noaa.gov/publications/tm/tm171/tm171.pdf>.
- Winship, A.J. and Kinlan, B. P. and White, T.P. and Leirness, J. B. and Christensen, J. 2018. "LModeling At-Sea Density of Marine Birds to Support Atlantic Marine Renewable Energy Planning: Final Report."

- OCS Study BOEM 2018-010. https://coastalscience.noaa.gov/data_reports/modeling-at-sea-density-of-marine-birds-to-support-atlantic-marine-renewable-energy-planning-final-report/.
- Winton, Michael, Whit G. Anderson, Thomas L. Delworth, Stephen M. Griffies, William J. Hurlin, and Anthony Rosati. 2014. "Has Coarse Ocean Resolution Biased Simulations of Transient Climate Sensitivity?" *Geophysical Research Letters* 41 (23): 8522–29. <https://doi.org/10.1002/2014GL061523>.
- WMO. 2017. "WMO Guidelines of the Calculation of Climate Normals." World Meteorological Organization.
- Wood, S. 2011. "Mixed GAM Computation Vehicle with GCV/AIC/REML smoothness estimation and GAMMs by REML/PQL." <https://stat.ethz.ch/R-manual/R-devel/library/mgcv/html/mgcv-package.html>.
- Wright-Fairbanks, Elizabeth K., Travis N. Miles, Wei-Jun Cai, Baoshan Chen, and Grace K. Saba. 2020. "Autonomous Observation of Seasonal Carbonate Chemistry Dynamics in the Mid-Atlantic Bight." *Journal of Geophysical Research: Oceans* 125 (11): e2020JC016505. <https://doi.org/https://doi.org/10.1029/2020JC016505>.
- Wynveen, Christopher J., Gerard T. Kyle, and Stephen G. Sutton. 2012. "Natural Area Visitors' Place Meaning and Place Attachment Ascribed to a Marine Setting." *Journal of Environmental Psychology* 32 (4): 287–96. <https://doi.org/10.1016/j.jenvp.2012.05.001>.
- Zhang, Qian, Rebecca R Murphy, Richard Tian, Melinda K Forsyth, Emily M Trentacoste, Jennifer Keisman, and Peter J Tango. 2018. "Chesapeake Bay Water Quality Condition Has Been Recovering: Insights from a Multimetric Indicator Assessment of Thirty Years of Tidal Monitoring Data." *Science of The Total Environment* 637: 1617–25. <https://doi.org/10.1016/j.scitotenv.2018.05.025>.
- Zhang, Weifeng G., and Glen G. Gawarkiewicz. 2015. "Dynamics of the Direct Intrusion of Gulf Stream Ring Water onto the Mid-Atlantic Bight Shelf." *Geophysical Research Letters* 42 (18): 7687–95. <https://doi.org/10.1002/2015GL065530>.