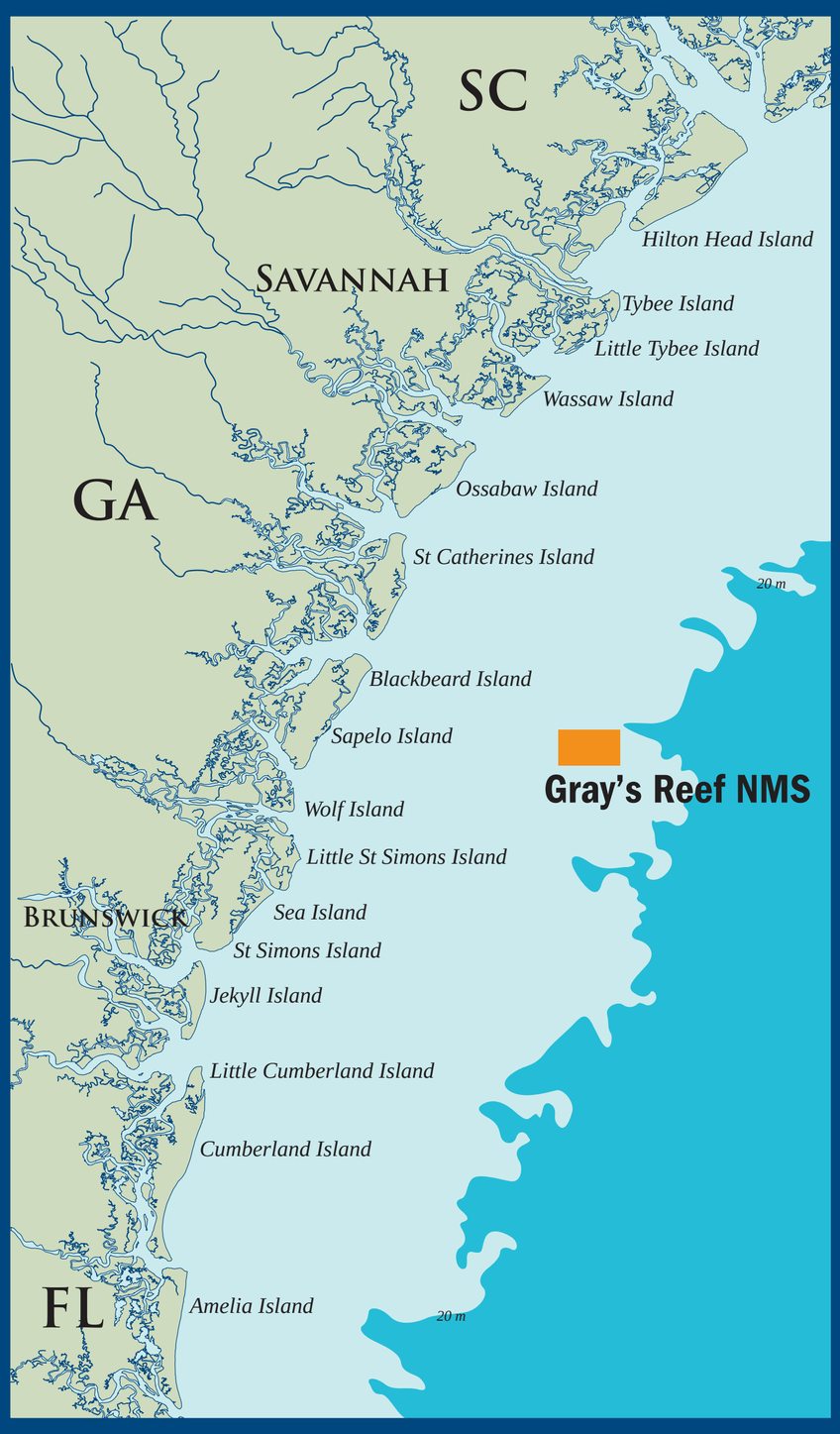

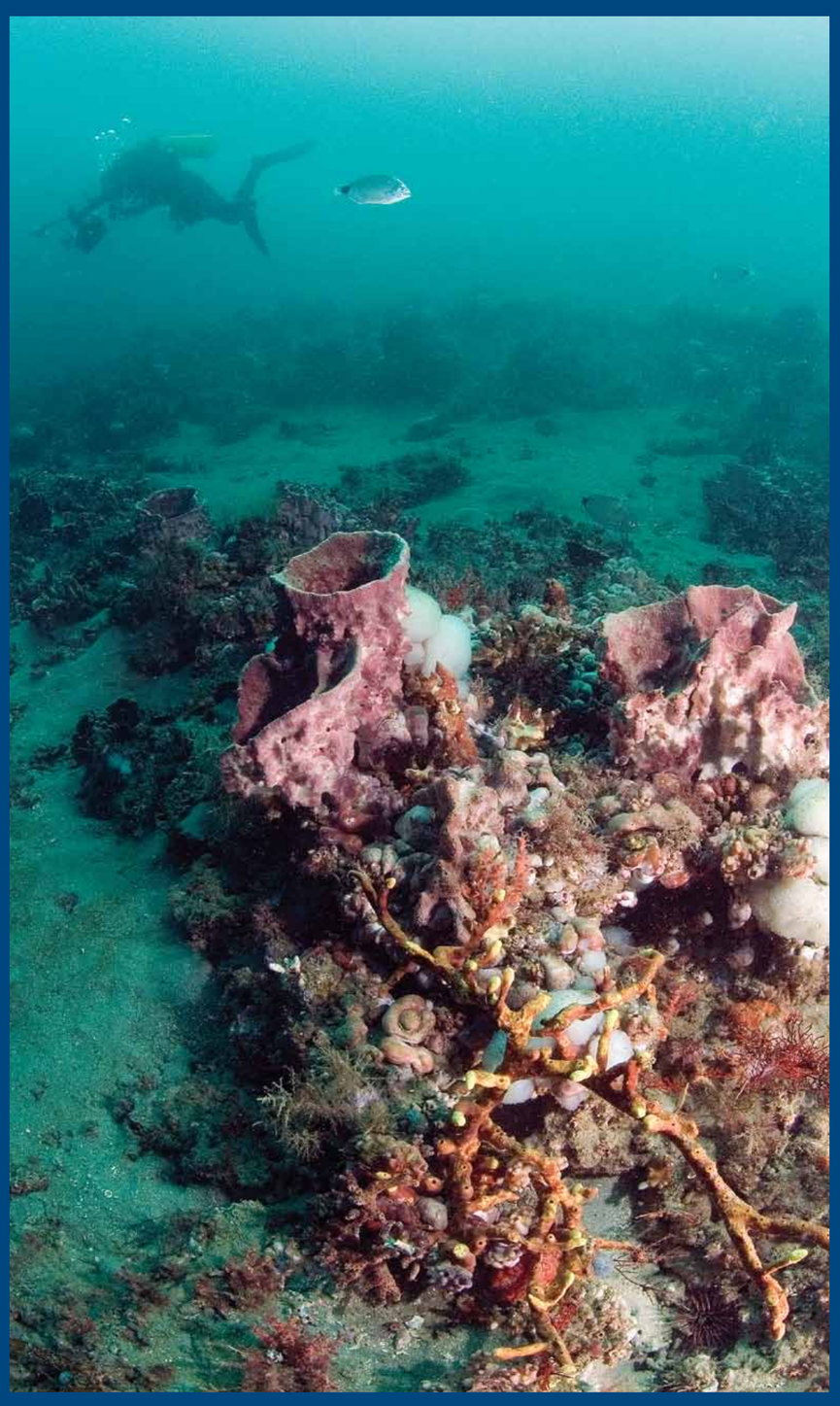

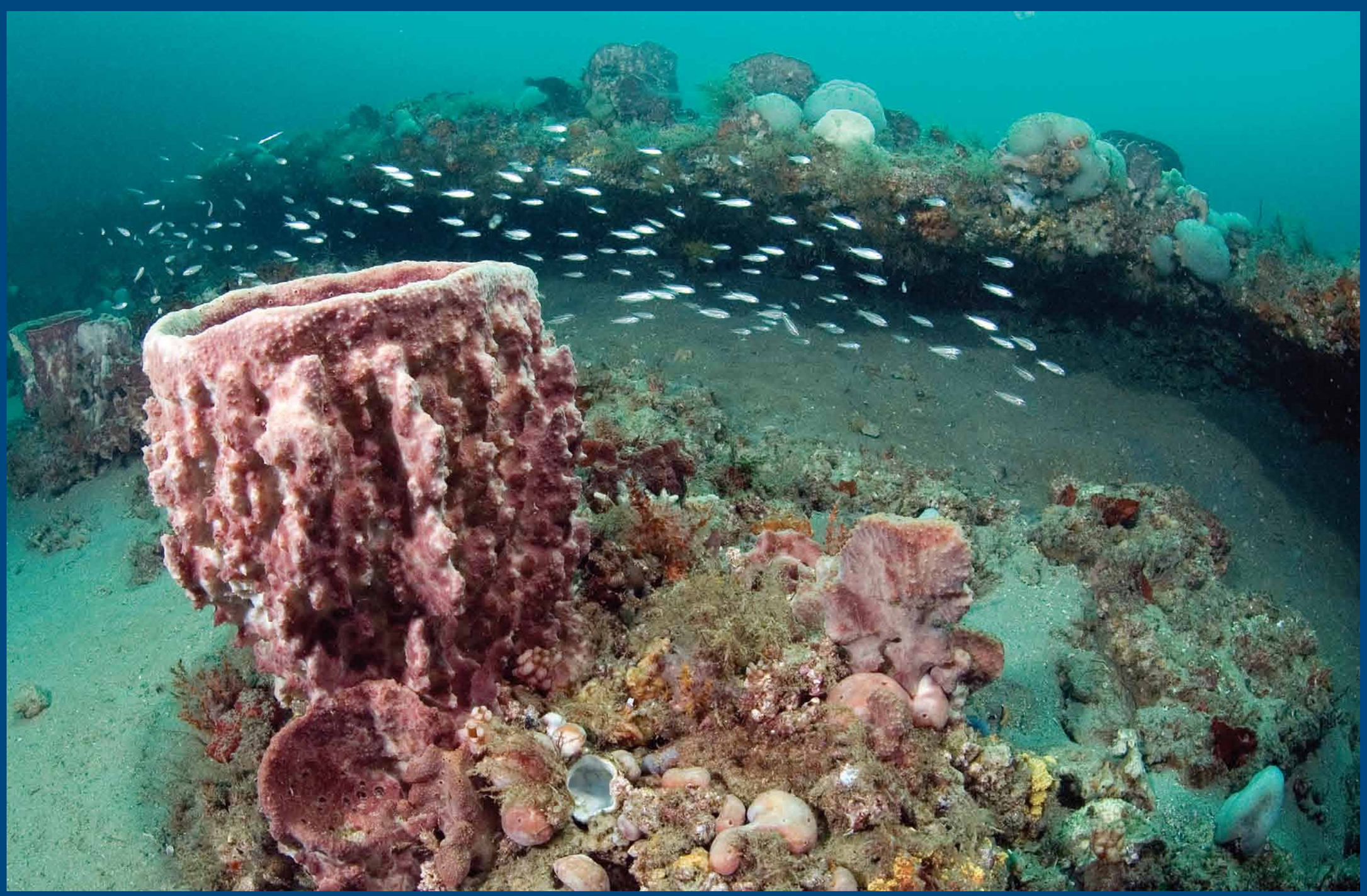

Gray's Reef National Marine Sanctuary

• Resource Protection • Ocean Monitoring • Science and Exploration • Education and Outreach •
• Protecting One of America's - and Georgia's - Ocean Treasures •

http://graysreef.noaa.gov
Savannah, Georgia

National Marine Sanctuaries
Gray's Reef