



**Purpose of the Dive**

**Description of the Dive:**

Little Herc was deployed but at 1000m there appeared to be a problem and Little Herc was recovered to deck for mechanical attention.

**Overall Map of ROV Dive Area**

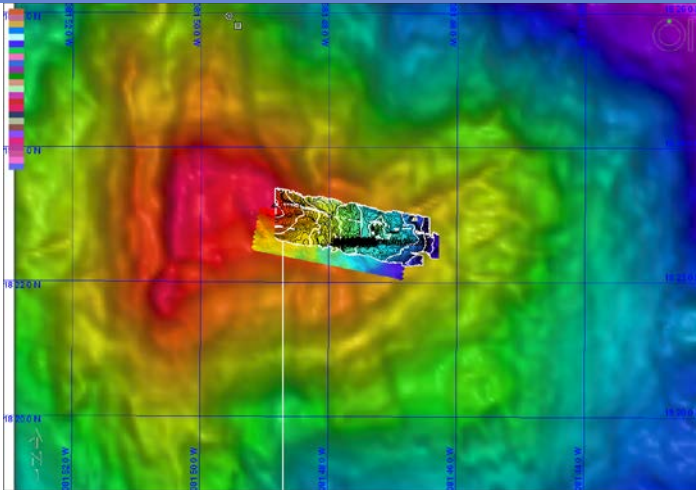

**Close-up Map of Main Dive Site**

**Representative Photos of the Dive**

**No images were recorded**

xxx

**Please direct inquiries to:**

NOAA Office of Ocean Exploration & Research  
1315 East-West Highway (SSMC3 10<sup>th</sup> Floor)  
Silver Spring, MD 20910  
(301) 734-1014