

**Final Environmental Assessment/Regulatory Impact Review/  
Initial Regulatory Flexibility Analysis to  
Reduce Gulf of Alaska Halibut Prohibited Species Catch Limits**

**Amendment 95 to the Fishery Management Plan for Groundfish of the Gulf of Alaska**

**Date:** November 2013

**Lead Agency:** North Pacific Fishery Management Council  
605 W. 4th Avenue, Suite 306  
Anchorage, Alaska 99501

**Responsible Official:** James Balsiger, Ph.D.  
Administrator, Alaska Region  
National Marine Fisheries Service  
709 W. 9th Street  
Juneau, Alaska 99802-1668  
(907) 586-7221

**Contact:** Jane DiCosimo  
North Pacific Fishery Management Council  
605 W. 4th Avenue, Suite 306  
Anchorage, Alaska 99501  
(907) 271-2809

**Abstract:** This analysis examines a proposed change to the management of commercial groundfish fisheries in the Gulf of Alaska (GOA) that would occur through an amendment to the Fishery Management Plan for Groundfish of the Gulf of Alaska (GOA Groundfish FMP) and changes to Federal regulations. Recent declines in halibut biomass, particularly in the GOA, have exacerbated concerns about levels of Pacific halibut prohibited species catch (PSC) in groundfish fisheries because of the potential effect on other user groups. Pacific halibut PSC limits can limit fishing activity on targeted groundfish fisheries or affect fishing practices. Affected groundfish fisheries include 1) Pacific cod trawl and longline fisheries, 2) shallow-water flatfish complex and arrowtooth flounder trawl fisheries, and 3) rockfish trawl fishery. In some target fisheries, PSC limits are not typically fully used, while other fisheries are typically closed prior to attainment of the target groundfish catch limit because they have fully used their PSC allowances.

The overall halibut PSC limits in the GOA have not been revised since a 2,000 metric tons (mt) (4.4 Mlb) trawl cap was implemented in 1989 and the hook-and-line cap was reduced to 300 mt (661,000 lbs.) in 1995 when the halibut and sablefish Individual Fishery Quota program was implemented. A reduction of 27.4 mt of halibut PSC allotted to the trawl sector occurred in conjunction with implementation of the Central Gulf of Alaska Rockfish Program in 2012, reducing the overall 2,000 mt cap to 1,973 mt.

In 2012, the Council recommended Amendment 95 to the GOA Groundfish FMP to change the process for setting halibut PSC limits and reduce halibut PSC limits in the GOA trawl and hook-and-line groundfish fisheries. If approved by the Secretary of Commerce, Amendment 95 would set the halibut PSC limits in Federal regulations. Amendment 95 would reduce the halibut PSC limit in the—

- groundfish trawl gear sector by 15 percent over 3 years for a PSC limit of 1,848 mt in 2014, 1,759 mt in 2015, and 1,705 mt in 2016.
- groundfish catcher vessel hook-and-line gear sector by 15 percent over 3 years for a PSC limit of 161 mt in 2014, 152 mt in 2015, and 147 mt in 2016.
- catcher processor hook-and-line gear sector by 7 percent in 2014. This PSC limit could change annually based on the GOA Pacific cod split formula. Using 2012 Pacific cod total allowable catch limits in the Western and Central GOA as an example, the hook-and-line catcher processor sector would fish under a 109 mt PSC limit.
- demersal shelf rockfish fishery from 10 mt to 9 mt in 2014.

**blank page**

## Executive Summary

This integrated document includes an Environmental Assessment (EA), a Regulatory Impact Review (RIR), and an Initial Regulatory Flexibility Analysis (IRFA). These analyses examine proposed changes to the management of commercial groundfish fisheries in the Gulf of Alaska (GOA) that would occur through amendments to Federal regulations and the Fishery Management Plan for Groundfish of the Gulf of Alaska (GOA Groundfish FMP). Recent declines in Pacific halibut (*Hippoglossus stenolepis*) biomass, particularly in the GOA, have exacerbated concerns about levels of halibut prohibited species catch (PSC) in groundfish fisheries because of the potential effect on other user groups. PSC limits on removals of halibut can limit fishing activity on targeted groundfish fisheries or affect fishing practices. The groundfish fisheries that result in the highest halibut PSC in the GOA are the 1) Pacific cod trawl and longline fisheries, 2) shallow-water flatfish complex and arrowtooth flounder trawl fisheries, and 3) rockfish trawl fishery. In some target fisheries, PSC limits are not typically fully used, while other fisheries are typically closed prior to attainment of the target groundfish catch limit because they have fully used their PSC allowances.

Halibut PSC limits have not changed since their implementation in 1989 for trawl fisheries and a revision in 1995 for fixed gear fisheries. Recent declines in halibut exploitable biomass, particularly in the GOA, have exacerbated concerns about levels of halibut PSC in groundfish fisheries because of their potential effect on directed commercial Individual Fishing Quota (IFQ), charter, unguided, and subsistence fisheries.

The North Pacific Fishery Management Council (Council) is one of eight regional councils that oversee management of federal fisheries. It has primary jurisdiction for groundfish management in the GOA, including fisheries for such species as Pacific cod, pollock, flatfish, sablefish, and rockfish. The Council also makes allocative decisions with respect to Pacific halibut caught off Alaska. Halibut is caught in a variety of fisheries, including the commercial halibut fishery, sport fishery, subsistence fishery, and groundfish fishery. The species is quite important across a range of user groups, and its management is complex and often controversial. The International Pacific Halibut Commission (represented by U.S. and Canada) is responsible for the overall biologic assessment and conservation of the stock along the Alaska, British Columbia, and western United States. The National Marine Fisheries Service implements and administers regulations associated with the management of Pacific halibut, including the changes to halibut PSC management proposed by this action.

In April 2011, the Council adopted a range of proposed PSC reductions for analysis that would have been implemented through the GOA groundfish harvest specifications for 2012 and 2013 after scoping the issue through a number of discussion papers in 2010 and 2011. In addition to the No Action alternative, the proposed alternative (Alternative 2) included options for reductions of a) 5 percent, b) 10 percent, and c) 15 percent of the 2,000 mt halibut PSC limit on trawlers, and 300 mt halibut PSC limit on fixed gear groundfish operations. Two suboptions addressed effects on trawl PSC limit apportionments. In June 2011, the Council reviewed the suite of alternatives for analysis and reorganized the suboptions.

In October 2011, the Council decided to replace the current management approach of setting halibut PSC limits under the annual harvest specification process in the GOA Groundfish FMP. It identified a new preliminary preferred alternative when it initiated a new action to 1) remove GOA halibut PSC limits from the annual harvest specifications process through an amendment to the GOA Groundfish FMP and 2) set halibut PSC limits in Federal regulation. Such actions would mirror the process for setting halibut PSC limits in the Bering Sea and Aleutian Islands (BSAI) groundfish fisheries. The Council also modified the options under the proposed alternative for revising GOA halibut PSC limits and in February 2012, undertook an initial review of the analysis for the revised management approach and alternatives.

Final action occurred in June 2012, with the intention that Federal regulations to implement the Council's Preferred Alternative would be in effect by 2014. The Preferred Alternative (Alternative 3) would reduce

halibut PSC limits in the GOA by 15 percent over three years for trawl fisheries and catcher vessel longline fisheries, and by 7 percent in one year for catcher processor longline fisheries. One exception is for demersal shelf rockfish fisheries whose PSC limit would be reduced by 1 mt. Additional elements of the Council's Preferred Alternative that pertain to sideboarded groundfish fisheries are described below.

## **Environmental Assessment**

### **Purpose and Need**

Consistent with the Magnuson-Stevens Act's National Standard 1 and National Standard 9, the Council and NMFS use halibut PSC limits to minimize halibut bycatch in the groundfish fisheries to the extent practicable, while achieving, on a continuing basis, the optimum yield from the groundfish fisheries. The use of halibut PSC limits in the groundfish fisheries reduces halibut bycatch and promotes conservation of the halibut resource. This provides the maximum benefit to fishermen and communities that depend on both halibut and groundfish resources, as well as U.S. consumers.

The halibut resource is fully allocated. The International Pacific Halibut Commission (IPHC) accounts for incidental halibut catches in the groundfish fisheries, recreational and subsistence catches, and other sources of halibut mortality before setting commercial halibut catch limits each year. Decreases in the Pacific halibut catch limits set by the IPHC for the directed GOA halibut fisheries, and guideline harvest levels (GHL) set by the Council for the charter halibut fisheries, have raised public awareness of halibut PSC by the commercial groundfish trawl and hook-and-line sectors. In Area 2C (Southeast Alaska), the commercial IFQ sectors have experienced substantial decreases in their allowable harvest since 2007 and charter halibut harvests have declined as a result of reductions in bag limits and size limits to conform harvests to the GHLs since 2009 (See Section 4.5.1). Declines in commercial halibut catch limits and charter GHLs reportedly have decreased profitability, or in some cases, resulted in economic losses. Participants in directed halibut fisheries often cite halibut PSC as an area that should be examined as a way to reduce halibut removals. The IPHC has indicated that future fishery constant exploitable yields (CEYs) in Area 3A (Central Gulf of Alaska) could decline substantially. If those declines occur, the directed halibut fisheries in Area 3A may face economic conditions similar to those experienced in Area 2C.

The proposed action would reduce the halibut PSC limits in the GOA and change the process by which they are set. Currently the PSC limits are set as part of the annual specifications process. Implementing this proposed action would establish the halibut PSC limits for the GOA trawl and fixed gear sectors in regulation. Halibut PSC limits then could be modified only through an amendment to those regulations. Seasonal and gear apportionments of halibut PSC limits would continue to be set through the annual GOA groundfish harvest specifications process.

The purpose of the proposed action is to minimize halibut PSC in the commercial groundfish fisheries to the extent practicable while preserving the potential for the full harvest of the TACs assigned to the trawl and hook-and-line sectors. The proposed action minimizes halibut PSC to the extent practicable in consideration of the management measures currently available to the groundfish fleet, the derby-style prosecution of some components of the groundfish fishery, the uncertainty about the extent to which halibut PSC in the groundfish fishery has adverse effects on the halibut resource, and the need to ensure that catch in the trawl and hook-and-line fisheries contributes to the achievement of optimum yield in the groundfish fisheries. Minimizing halibut PSC while achieving optimum yield is necessary to maintain a healthy marine ecosystem, ensure long-term conservation and abundance of halibut, provide maximum benefit to fishermen and communities that depend on halibut and groundfish resources, as well as U.S. consumers, and comply with the Magnuson-Stevens Fishery and Conservation Act (Magnuson-Stevens Act) and other applicable Federal law.

Halibut savings that would occur under reduced PSC limits would then accrue to the directed halibut fisheries in both the near term and long term. Near term benefits would result from the PSC reductions of



halibut that are over 26 inches in length (O26). The legal size limit for the commercial halibut fishery is greater than or equal to 32 inches in total length (O32). The minimum size limit in the commercial halibut fishery means halibut PSC O26 would be available to the IFQ fishery in the year the PSC is foregone, or when the fish reach the 32-inch limit. Longer term benefits in the directed fisheries would accrue from a reduction of halibut PSC that are less than 26 inches (U26). Benefits from these smaller halibut would occur as they recruit into the directed halibut fisheries.

This proposed action is consistent with several of the national standards contained in the Magnuson-Stevens Act. National Standard 1 of the Magnuson-Stevens Act requires that conservation and management measures prevent overfishing while achieving, on a continuing basis, the optimum yield from each fishery for the United States fishing industry. National Standard 2 requires use of the best scientific information available in decision making. National Standard 4 requires that allocations are fair and equitable, promote conservation, and prevent excessive shares. National Standard 9 requires that conservation and management measures shall, to the extent practicable, minimize bycatch.

### **Council Objective**

The Council adopted the following text as its objective for the proposed action.

*The Council has long been cognizant of and continues to recognize the extreme importance of halibut to all resource user groups. The Council also acknowledges that, for a wide variety of reasons, the dynamics of the directed and non-directed halibut fisheries have changed significantly since halibut PSC limits were first established. Given concerns with the current halibut PSC limits in the GOA, and the effect this PSC has on both directed fishing opportunities and productivity of the stock, there is a need to evaluate existing halibut PSC limits and the way in which these limits are established.*

*The objective of the proposed action is to reduce halibut PSC limits for the GOA groundfish fisheries. Reductions in the PSC limit will generate halibut savings in years of relatively high halibut PSC. In years of low PSC usage, the PSC limit reduction may not be a constraint. In those years the groundfish sectors would be affected by the proposed changes. In years that halibut PSC savings occur, they will benefit the halibut resource and the directed halibut fisheries dependent on the GOA halibut resource. Conversely, groundfish harvesters will have their harvest constrained in those years. The reductions in harvest will impact revenue generated from the fisheries. The magnitude of the revenue change will depend on the quantity of groundfish harvest foregone and the price flexibility of those groundfish species.*

### **Problem Statement**

The Council adopted the following text as its problem statement for the proposed action.

*The Council has long been cognizant of and continues to recognize the extreme importance of halibut to all resource user groups. The Council also acknowledges that, for a wide variety of reasons, the dynamics of the directed and non-directed halibut fisheries have changed significantly since halibut PSC limits were first established. Given concerns with the current halibut PSC limits in the GOA, and the effect this PSC has on both directed fishing opportunities and productivity of the stock, there is a need to evaluate existing halibut PSC limits and the way in which these limits are established.*

*Currently, the GOA Groundfish harvest specifications annually establish a 2,000 mt halibut Prohibited Species Catch (PSC) limit for trawl gear and a 300 mt halibut PSC limit for hook and line gear. The GOA Groundfish FMP authorizes the Council to recommend, and NMFS to approve, annual halibut mortality limits as a component of the proposed and final groundfish harvest specifications. Halibut PSC limits are set separately for trawl and fixed gear, which may be further apportioned by season, regulatory area, and/or PSC fishery category.*

*The Council is concerned about the feasibility of revising GOA halibut PSC limits through groundfish harvest specifications and recognizes that addressing halibut PSC limits in this manner on an annual basis is not in the best interest of the Council's deliberative process in the long run.*

*With the exception of PSC limit reductions in the IFQ sablefish fishery and the Rockfish Pilot Program, the current PSC limits have not been revised since 1989 for trawl gear and 1995 for hook and line gear. Since that time there have been significant changes in groundfish and halibut management programs and fishing patterns, environmental conditions, fishing technology, and knowledge of halibut and groundfish stocks. Halibut is fully utilized in the directed sport, subsistence, and commercial fisheries and is of significant social, cultural, and economic importance to communities throughout the geographical range of the resource. Halibut PSC limits are also critical to the prosecution of many groundfish fisheries operating in the GOA.*

*Since the existing GOA halibut PSC limits were established, the total biomass and abundance of Pacific halibut has varied and in recent years the stock has experienced an ongoing decline in size at age for all ages in all areas. Exploitable biomass has decreased 50% over the past decade. In recent years, the directed halibut catch limits in regulatory Areas 2C, 3A, and 3B have declined steadily. From 2002 to 2011 the catch limit for the combined Areas 2C, 3A, and 3B declined by almost 50% and the Guideline Harvest Level (GHL) to the charter halibut sector in Area 2C has been reduced by a similar percentage.*

*While the IPHC accounts for PSC mortality when establishing catch limits for the directed fisheries in order to maintain the halibut stock's productivity, it is the Council's responsibility to manage halibut PSC limits and meet the requirements of National Standard 9 to minimize bycatch.*

## **Alternatives**

In October 2011, the Council adopted the following alternatives, options, and suboptions for analysis.

**Alternative 1.** (Status quo/No Action). Retain the process for changing GOA halibut PSC limits through the annual groundfish harvest specifications process.

**Alternative 2.** Amend the GOA Groundfish FMP to remove setting GOA halibut PSC limits from the annual harvest specifications process. GOA halibut PSC limits would be established (and amended) in Federal regulation.

**Option 1** (Status quo). Retain the existing 2,000 mt trawl and 300 mt hook-and-line halibut PSC limits and write them into regulation.

**Option 2.** Revise the current GOA halibut PSC limits and write the new limits into regulation.

**Suboption 1.** Reduce the halibut PSC limit for hook-and-line gear catcher processor (CP) sector by:

- a) 5 percent
- b) 10 percent
- c) 15 percent

**Suboption 2.** Reduce the halibut PSC limit for hook-and-line gear catcher vessel (CV) sector by:

- a) 5 percent
- b) 10 percent
- c) 15 percent

**Suboption 3.** Reduce the halibut PSC limit for trawl gear by:

- a) 5 percent
- b) 10 percent
- c) 15 percent

**Suboption 3.1.** American Fisheries Act (AFA)/Amendment 80/Rockfish Program sideboard limits will be:

- a) Applied as percentage against the GOA halibut PSC limit (Status quo)
- b) Redefined in mt, calculated against the status quo GOA halibut PSC limits

**Suboption 3.2.** Allow the Amendment 80 sector to roll unused halibut PSC from one season to the subsequent season (similar to the non-Amendment 80 sectors).

**Suboption 3.3.** Allow available trawl halibut PSC in the second season deep-water and shallow-water complexes to be aggregated and made available for use in either complex from May 15<sup>th</sup> through June 30<sup>th</sup>. Halibut PSC sideboards for the Amendment 80 and AFA sectors would continue to be defined as deep-water and shallow-water complexes in the second season.

**Alternative 3 (Preferred Alternative).** Amend the GOA Groundfish FMP to remove setting GOA halibut PSC limits from the annual harvest specifications process. GOA halibut PSC limits would be established (and amended) in Federal regulation.

**Option 2.** Revise the current GOA halibut PSC limits and write the new limits into regulation.

**Suboption 1.** Reduce the halibut PSC limit for hook-and-line gear CP sector by 7 percent (first year).

**Suboption 2.** Reduce the halibut PSC limit for hook-and-line gear CV sector by 15 percent over three years, as follows: 7 percent (first year); additional 5 percent (12 percent total reduction second year); and additional 3 percent (15 percent total reduction third year).

**Suboption 3.** Reduce the halibut PSC limit for trawl gear by 15 percent over three years, as follows: 7 percent (first year); additional 5 percent (12 percent total reduction second year); and additional 3 percent (15 percent total reduction third year). Revised halibut PSC limits would be 1,848 mt (first year), 1,759 mt (second year), and 1,705 mt (third and later years).

**Suboption 3.1.** AFA/Amendment 80/Rockfish Program sideboard limits will be applied as percentage against the GOA halibut PSC limit (Status quo)

**Suboption 3.2.** Allow the Amendment 80 sector to roll unused halibut PSC from one season to the subsequent season (similar to the non-Amendment 80 sectors).

**Suboption 3.3.** Allow available trawl halibut PSC in the second season deep-water and shallow-water complexes to be aggregated and made available for use in either complex from May 15<sup>th</sup> through June 30<sup>th</sup>. Halibut PSC sideboards for the Amendment 80 and AFA sectors would continue to be defined as deep-water and shallow-water complexes in the second season.

NMFS will accomplish this by re-specifying halibut between the deep and shallow-water complexes after the second season is complete to capture actual use.

Any unused PSC will be rolled over to the complex to which it was initially assigned.

**Suboption 4.** Reduce the halibut PSC limit for demersal shelf rockfish (DSR) hook-and-line gear from 10 mt to 9 mt.

### Groundfish

Under the status quo, no groundfish stock has been determined to be overfished or approaching an overfished condition. Annual catch limits and total allowable catches (TACs) generally have been increasing since 2009, and the 2011 stock assessments indicated that the trend is expected to continue into the near future. Many groundfish quotas are apportioned spatially and temporally to reduce potential impact on Steller sea lions, and the Preferred Alternative would not affect this apportionment. The Preferred Alternative may result in certain groundfish fisheries closing before the respective TACs or

apportionments are reached or the fleets could change their fishing activity to minimize unintended harvests of halibut. If groundfish TACs are not fully harvested, fishing would have less impact on the stocks, and there would be no adverse impact on groundfish stocks from the fisheries. Any changes in fishing patterns that may result from the Preferred Alternative, however, would be monitored and updated in future groundfish stock assessments.

#### Pacific halibut (Source: IPHC)

Halibut PSC in the GOA groundfish fishery contributes to direct mortality of Pacific halibut. Under the status quo, Pacific halibut are a prohibited species, and it is incumbent upon fishermen, under the regulations, to avoid catching them. The groundfish programmatic environmental impact statement considered impacts of the fisheries on the halibut population, reproductive success, and habitat, and concluded that it is unlikely that groundfish fishing has indirect impacts on these aspects of Pacific halibut sustainability (NMFS 2004a). This EA incorporates that document by reference. The groundfish fisheries also incidentally catches halibut prey species, including euphausiids, herring, sand lance, capelin, smelt, pollock, sablefish, cod, rockfishes, octopus, crabs, and clams, however the catches of these prey species are very small relative to the overall populations of these species. Thus, groundfish fishing activities are considered to have minimal and temporary effects on prey availability for halibut.

Coastwide exploitable biomass at the beginning of 2012 was estimated to be 260 Milb, down from the end of 2010 estimate of 317 Milb. The model chosen for the assessment in 2012 differed from the version used for the previous few years. Treatment of survey catchability is the only difference between the two models. The downward revision reflects weaker recruitment of the 1989–1997 cohorts, revised weight per unit effort indices based on late-season data in 2010, and the ongoing retrospective behavior shown in the model. Female spawning biomass was estimated at 319 Milb at the start of 2012, a decline of nearly 9 percent over the beginning of 2011 estimate of 350 Milb. The female spawning biomass shows somewhat lesser retrospective behavior, possibly lending credence to the belief that the ongoing declines in size at age, which strongly affect selectivity-at-age, is one of the root causes of the retrospective behavior. Trawl estimates of abundance are similar to assessment estimates in most areas, and also provide evidence that while exploitable biomass and numbers continue to decline, the total biomass and number of halibut remains level, or slightly increasing.

The halibut stock has declined due to reduced recruitment, reduced size at age, and harvest rates higher than the target rates in most areas. The sharply declining exploitable biomass over the past decade has resulted from small incoming year classes, in combination with reduced growth rates, replacing earlier year classes that were much larger, especially the 1987 and 1988 year classes. Changes to the total biomass can be attributed, in large part, to the incoming 1998 through 2003 year classes that are estimated to be well above average, particularly the 1999 and 2000 year classes. The extent to which these year classes will contribute to exploitable biomass (EBio) over the next few years depends on size at age which continues to decline.

Projections based on the currently estimated age compositions suggest that both exploitable and spawning biomass may increase over the next several years as these strong year classes recruit to the fishable and spawning components of the population. Projected increases are tempered both by potential ongoing decreases in size-at-age, as well as realized harvest rates that continue to be above target in several regulatory areas. Trawl estimates of abundance are similar to assessment estimates in most areas, and also provide evidence of very large numbers of small halibut as recorded in the eastern Bering Sea Trawl survey.

Historic data associated with halibut abundance indicate that the 1987 year class, and to some extent the 1988 year class, were particularly strong with respect to historical abundance levels. As was true for the last several years, the current assessment suggests that three large year classes—1998, 1999, and 2000—are poised to enter the exploitable biomass over the next few years. Presently, these year classes look to be larger, in terms of numbers of fish, than the 1987 and 1988 year classes. However, it is important to

note again that size at age is much smaller now than it was 20 years ago. This has two important ramifications. First, it means that the three strong year classes are only just beginning to reach the exploitable size range and, therefore, their true numbers in the population are still uncertain. Second, it also means that for a given number of halibut, their collective biomass will be lower.

Currently, a large fraction of males never reach the minimum size limit and thus never enter the EBio. It remains to be seen just how well these year classes may develop into the exploitable component of the stock. If size at age remains at current values, then the projections for both the EBio and spawning biomass are optimistic and indicate that the declines over the past decade are on the verge of reversing.

The continued problem of reductions in previous estimates of biomass as additional data are obtained has the effect of increasing the realized historical harvest rates on the stock. For 2012, the IPHC approved a 21.5 percent harvest rate for use in Areas 2A through 3A and a 16.1 percent harvest rate for Areas 3B through 4. The continued declining harvest rates in several areas have resulted in the IPHC taking aggressive action to reduce harvests. Commercial catch limits adopted by the IPHC for 2012 were lower than in 2011 in all regions of the stock except Areas 2A and 2C.

The impacts of reducing halibut PSC limits for groundfish target fisheries under the proposed action does not simply reallocate the reduced halibut mortality amounts to directed fishery halibut users; the halibut biomass also would benefit as fish smaller than the minimum size in the commercial fishery contribute to the biomass. While halibut PSC limits are often closely approached in the GOA groundfish fisheries, these removals are known imprecisely. While all halibut mortality sources are taken into account when commercial IFQ catch limits (and combined catch limits under the proposed Halibut Catch Sharing Plan [CSP]) are set, the negative impacts of these removals on lost spawning biomass and lost yield are not prevented. Incidental catches, as well as directed catches, of halibut result in a decline in the halibut standing stock biomass, reduced reproductive potential of the halibut stock, and reduced short- and long-term halibut yields to the directed hook-and-line fisheries and the charter sector in Area 2C and 3A under the proposed CSP.

#### Other resource components

Under the status quo, disturbances and incidental takes of marine mammals and seabirds are at low levels and are mitigated by current spatial restrictions on the GOA groundfish fisheries. Under any of the alternatives, disturbance or incidental take is not expected to increase to a level that would result in population level effects on marine mammals or seabirds. Additionally, marine mammals and seabirds may be affected by changes in prey availability or prey density due to fishing, or benthic habitat alteration under the Preferred Alternative. In years where the Preferred Alternative constrains fishing, potential effects of the groundfish fishery on prey availability may be reduced. If the fleet spends more time fishing in areas with low groundfish catch rates to avoid halibut PSC, there may be some increase to benthic habitat impacts and potential removals of marine mammal and seabird prey. However, this increase is unlikely to result in population level effects.

Previous analyses have found no substantial adverse effects to habitat in the GOA caused by fishing activities. The Preferred Alternative may reduce any effects on habitat that are occurring under the status quo. The potential effects on an area would be constrained by the amount of the groundfish TACs and by the existing habitat conservation and protection measures. Overall, the combination of the direct, indirect, and cumulative effects on habitat complexity for both living and non-living substrates, benthic biodiversity, and habitat suitability is not likely to be significant under any of the alternatives.

## **Regulatory Impact Review**

The RIR considers the impact of reducing the amount of halibut PSC available to the GOA groundfish fisheries by up to 15 percent. Impacts are positive for sectors that rely on halibut IFQ, including

consumers of halibut, and the charter fleet and their clients.<sup>1</sup> Negative impacts are realized by the groundfish fleets and the industry sectors and consumers that rely on GOA groundfish harvests.

To describe the impacts, changes in gross revenue are compared to the status quo to determine how reductions in PSC limits impact various sectors. The analysis acknowledges that comparing changes in gross revenue does not provide information on the profitability of firms or net benefits to the Nation. However, additional data on the costs incurred by the firms that rely on halibut and groundfish from the North Pacific and consumer surplus of U.S. residents that consume these products are needed to generate those estimates. That information is currently unavailable for all sectors that harvest, process, provide support, and consume halibut and groundfish in the GOA.

Proposed halibut PSC reductions may be applied to the trawl, fixed gear, or both fisheries. Currently only the hook-and-line vessels in the fixed gear fishery are operating under halibut PSC limits. Different PSC reductions could be selected for the catcher vessel and catcher processor sectors. It is assumed that the Council has the authority and information, based on this analysis, to select any percentage in the range it considered for any sector and may phase-in reductions over time.

The retrospective analyses in this document assume that the Status Quo would not cause any reductions to the value of the fishery. Therefore, any change estimated to be contributed by the Status Quo, primarily as a result of management imprecision, is deducted from all the options. For example, if the retrospective status quo analysis indicates that maintaining the status quo would cause \$10,000 in foregone revenue, \$10,000 in revenue foregone was subtracted from all the options. Thus, if the adjusted status quo option indicated that \$0 was foregone, and then the impacts of a 5 percent, 10 percent, or 15 percent PSC reduction were also reduced by \$10,000.

Direct comparisons are not made between gross revenue increases in the directed halibut fisheries and the gross revenue foregone in the groundfish fisheries. Estimates for the two sectors were made using different methodologies and assumptions. Direct comparisons may generate misleading results in terms of changes in gross revenue gained or foregone by this action.

The estimates of gross revenue changes assume no modification of fleet behavior as a result of implementing the halibut PSC reductions. If harvesters are able to reduce the halibut PSC rates in the various fisheries considered, the estimates will exceed those that would have actually occurred. Conversely, the analysis assumes the TAC in place historically will not change for the years considered. Stock assessment models and forecasts discussed in the annual GOA Stock Assessment and Fishery Evaluation Reports indicate that TACs are projected to increase for Pacific cod and other valuable GOA species. If the TACs increase, and halibut PSC rates do not change, the amount of first wholesale gross revenue foregone will be underestimated. Ex-vessel and first wholesale prices are assumed not to change if the quantity of fish harvested is increased or reduced. These species are sold in a world market for groundfish, and the changes in quantities delivered are not expected to influence the world market prices.

#### *Directed Halibut Fishery Impacts*

The analysis estimates the increase in pounds of halibut available to the charter sector and the commercial IFQ sector, by IPHC area, under each alternative considered by the Council (using tier 1 and tier 2 of the 2011 proposed CSP<sup>2</sup> and using the GHL). All halibut projections assumed that the halibut PSC limit change is equivalent to the reduction in halibut PSC taken by the trawl and hook-and-line sectors.

---

<sup>1</sup> Benefits to personal and subsistence users are neutral as those halibut harvests are not limited by other removals.

<sup>2</sup> In July 2011, NMFS published a proposed rule for a CSP based on the Council's 2008 preferred alternative (76 FR 44156, July 22, 2011). In October 2011, the Council decided that further analysis and clarification of provisions of the proposed 2011 CSP were required. In April 2012, the Council reviewed a supplemental analysis of new information since its 2008 CSP preferred alternative and received additional public input on the CSP. The Council recommended a revised preferred alternative for the CSP in October 2012.

Reductions in halibut PSC by the trawl and hook-and-line sectors would reduce the amount of bycatch deducted from the total CEY in proportion to the percentage of the total PSC reduction that is assumed to be O26. For example, if half of the PSC taken in an IPHC area is O26, half of the PSC taken in that area would be deducted from the total CEY. The O26 bycatch is the only component deducted from the total CEY to estimate the fishery CEY that is assumed to change in this analysis. Finally, benefits that are estimated to accrue to the directed halibut fisheries are for the first year of PSC reductions. Benefits to these sectors will increase over time as U26 halibut recruit into the directed fishery.

### HOW TO INTERPRET THE FOLLOWING TABLES

The tables below are provided as an example of how to interpret the data presented in the halibut impact sections. Proposed trawl PSC limits (in mt on the left and 1,000 lb on the right) head columns across the top of each table and proposed hook-and-line PSC limits (in mt on the left and 1,000 lb on the right) head each row to the left of the same table. The pounds of PSC are converted from metric tons using the following formula:  $PSC (mt) \div 604.7898 \times 1000$ . For example, the 2,000 mt of halibut PSC is equivalent to 3,307 thousand pounds (or 3.3 Mlb) of halibut PSC mortality of fish over 26 inches. These sample tables demonstrate which proposed options for halibut PSC reductions (0/5/10/15 percent) are associated with each proposed PSC limit (in mt and thousand lb).

The matrix of cells represents the increase in halibut available to the charter and commercial IFQ sectors under each option. Using the bookends of results from the above table on the right as an example of how to interpret the tables, maintaining the status quo trawl PSC limit (e.g., 0 percent reduction) and reducing the hook-and-line limit under Alternative 2 Option 1 (e.g., 5 percent), results in an estimated 18,600 lb increase in the amount of halibut available to the charter and commercial IFQ sectors. If both the trawl and hook-and-line sector's PSC limit is reduced under Alternative 2, Option 2 (e.g., 15 percent), an additional 366,000 lb of halibut is estimated to be available for the charter and commercial IFQ sectors.

GOA		Trawl PSC (mt)				Trawl PSC (1000 lb)				
		2,000 (0%)	1,900 (5%)	1,800 (10%)	1,700 (15%)	3,307 (0%)	3,142 (5%)	2,976 (10%)	2,811 (15%)	
HAL PSC (mt)	300 (0%)	All combinations of PSC reductions, some tables report weight others report revenue changes								
	285 (5%)									
	270 (10%)									
	255 (15%)									
HAL PSC (1000 lb)	496 (0%)	0.0	103.4	206.7	310.1					
	471 (5%)	18.6	122.0	225.4	328.7					
	446 (10%)	37.3	140.7	244.0	347.4					
	422 (15%)	55.9	159.3	262.7	366.0					

The GOA-wide increase in the amount of halibut available to the charter sector, during the first year of PSC reductions, will depend on future management of this fishery. Currently the fishery is managed under the GHL. Under the GHL the charter sector will only operate under a larger catch limit if the PSC savings trigger movement to a higher harvest tier. Given the estimated savings, it was unlikely that the Total CEY would increase enough to move the charter sector to a higher tier. Therefore, most years under the GHL, all of benefits from the PSC savings during the first year would be projected to accrue to the commercial IFQ fishery. If the charter sector is managed under a modified CSP in the future, the charter sector is more likely to receive a higher catch limit. Because it is not possible to project with certainty how the charter sector would be managed under a modified CSP, the estimates in this analysis are based on the 2011 CSP split of the combined commercial and charter catch limit. Based on current actions by

the Council, the estimates provided in the executive summary of this analysis are likely too low for the charter sector and too high for the commercial IFQ sector. To provide some information on the magnitude of the change, the modified CSP percentages<sup>3</sup> would increase the charter allocation by a range of 0 lb under the status quo to 38,700 lb under a 15 percent PSC mortality reduction applied to both the hook-and-line and trawl sectors (Table ES-1). The vast majority of the increase is projected to occur in Area 3A. In Area 2C, the increase ranges from 0 lb to under 100 lb, depending on the option selected. Applying tier 2 of the 2011 CSP to the halibut available for use by the charter sector and the commercial IFQ sector would slightly decrease the amount of halibut allocated to the charter sector. The amount of the decrease is equal to the increase by the commercial IFQ sector, because the CSP percentage that divides the available halibut between the two sectors changes.

Estimates for Area 2C may be underestimates of that expected to occur because the model does not account for halibut migration patterns. If it were possible to include those patterns and the general pattern was movement from west to east, the estimates for Areas 3B and 3A may be too high and the estimate for Area 2C may be too low. However, because the majority of the halibut PSC is taken in Areas 3A and 3B, the greatest impact would be expected there even if migration patterns were included.

**Table ES- 1** Increases in halibut (in 1,000 lb net weight) available to the charter sector in Areas 2C and 3A, under tier 1 of the 2011 CSP. (Source: IPHC estimates of change in fishery CEY)

GOA		Trawl PSC (1000 lbs)			
		3,307	3,142	2,976	2,811
HAL PSC (1000 lbs)	496	0.0	12.0	24.1	36.1
	471	0.9	12.9	24.9	37.0
	446	1.7	13.8	25.8	37.8
	422	2.6	14.6	26.7	38.7

3A		Trawl PSC (1000 lbs)			
		3,307	3,142	2,976	2,811
HAL PSC (1000 lbs)	496	0.0	12.0	24.1	36.1
	471	0.8	12.9	24.9	36.9
	446	1.7	13.7	25.7	37.8
	422	2.5	14.5	26.6	38.6

2C		Trawl PSC (1000 lbs)			
		3,307	3,142	2,976	2,811
HAL PSC (1000 lbs)	496	0.0	0.0	0.0	0.0
	471	0.0	0.0	0.0	0.0
	446	0.1	0.1	0.1	0.1
	422	0.1	0.1	0.1	0.1

3B		Trawl PSC (1000 lbs)			
		3,307	3,142	2,976	2,811
HAL PSC (1000 lbs)	496	0.0	0.0	0.0	0.0
	471	0.0	0.0	0.0	0.0
	446	0.0	0.0	0.0	0.0
	422	0.0	0.0	0.0	0.0

Note: The Council's proposed changes to the 2011 CSP would result in more halibut available to the charter sector. The actual amount cannot be estimated until the Council makes a final decision on the program.

Converting the estimated additional pounds of halibut available to increased gross revenue was done by dividing the increase in halibut to the charter sector by the average weight of halibut harvested per angler. The resulting amount was multiplied by an estimated cost of a charter trip. Based on these assumptions the charter sector was estimated to generate an additional \$0 to \$290,000 depending on the 2011 CSP tier and PSC reduction (Table ES-2). Almost all of the benefits would be generated by vessels in Area 3A. These estimates also assume precise management of charter effort, which is unlikely given the current management tools.

<sup>3</sup> Those reviewed by the Council in an April 2012 supplemental analysis for the CSP ([http://alaskafisheries.noaa.gov/npfmc/PDFdocuments/halibut/CSP\\_312.pdf](http://alaskafisheries.noaa.gov/npfmc/PDFdocuments/halibut/CSP_312.pdf)).



**Table ES- 2 Estimated GOA wide increase in charter gross revenue under the catch sharing plan.**

CSP Step 1		Trawl PSC (1000 lbs)				CSP Step 2		Trawl PSC (1000 lbs)			
GOA		3,307	3,142	2,976	2,811	GOA		3,307	3,142	2,976	2,811
HAL PSC (1000 lbs)	496	\$ -	\$ 90,238	\$ 180,475	\$ 270,713	HAL PSC (1000 lbs)	496	\$ -	\$ 82,034	\$ 164,068	\$ 246,102
	471	\$ 6,279	\$ 96,516	\$ 186,754	\$ 276,991		471	\$ 5,708	\$ 87,742	\$ 169,776	\$ 251,810
	446	\$ 12,557	\$ 102,795	\$ 193,032	\$ 283,270		446	\$ 11,416	\$ 93,450	\$ 175,484	\$ 257,518
	422	\$ 18,836	\$ 109,074	\$ 199,311	\$ 289,549		422	\$ 17,124	\$ 99,158	\$ 181,192	\$ 263,226

In the IFQ fishery, estimates of the change in catch were similar, but slightly larger when the GHL method was used versus the 2011 CSP. The difference is a result of the entire change in available halibut being assigned to the IFQ sector under the GHL. However, the change would have been greater if the increase in halibut available resulted in moving from one GHL tier to another.

Based on the GHL, each 5 percent decrease in the hook-and-line PSC limit is estimated to increase the IFQ available in the GOA by about 18,600 lb. A 5 percent reduction in the trawl PSC limit (applied to 2,000 mt) is projected to increase the amount of IFQ halibut by about 103,400 lb (Table ES-3). IFQ pounds are estimated to increase in Area 2C by about 150 lb for each 5 percent reduction in the hook-and-line PSC limit. The trawl PSC limit did not impact the estimated IFQ pounds that would be available in Area 2C, because of the amount of halibut PSC taken by trawl gear in that area. Estimated increases in IFQ pounds ranged from 0 lb under the status quo to 400 lb under a 15 percent reduction to both the hook-and-line and trawl sectors. Halibut IFQ in Area 3A is projected to increase by about 6,900 lb for each 5 percent reduction in the hook-and-line PSC limit. Each 5 percent reduction in the trawl PSC limit is projected to increase the amount of halibut IFQ available by 76,700 lb. In Area 3B, a 5 percent reduction in the amount of hook-and-line halibut PSC is projected to increase halibut IFQ by about 11,600 lb; and each 5 percent reduction in the trawl PSC limit is projected to increase the amount of IFQ available by a total of about 26,700 lb. If the estimates were based on the 2011 CSP they would be slightly lower.

**Table ES- 3 Projected increases in commercial IFQ pounds under each option to reduce the PSC mortality limit (using the GHL).**

		Trawl PSC (1000 lbs)			
GOA		3307	3142	2976	2811
HAL PSC (1000 lbs)	496	0.0	103.4	206.7	310.1
	471	18.6	122.0	225.4	328.7
	446	37.3	140.7	244.0	347.4
	422	55.9	159.3	262.7	366.0

		Trawl PSC (1000 lbs)			
3A		3307	3142	2976	2811
HAL PSC (1000 lbs)	496	0.0	76.7	153.4	230.0
	471	6.9	83.6	160.2	236.9
	446	13.8	90.4	167.1	243.8
	422	20.6	97.3	174.0	250.7

		Trawl PSC (1000 lbs)			
2C		3307	3142	2976	2811
HAL PSC (1000 lbs)	496	0.0	0.0	0.0	0.0
	471	0.1	0.1	0.1	0.1
	446	0.3	0.3	0.3	0.3
	422	0.4	0.4	0.4	0.4

		Trawl PSC (1000 lbs)			
3B		3307	3142	2976	2811
HAL PSC (1000 lbs)	496	0.0	26.7	53.4	80.1
	471	11.6	38.3	65.0	91.7
	446	23.2	49.9	76.6	103.3
	422	34.8	61.5	88.2	114.9

Source: IPHC

The analysis multiplied the increases in IFQ pounds by a range of first wholesale values based on the area of harvest. First wholesale prices were derived from Alaska Department of Fish and Game Commercial Operator's Annual Report (COAR) data based on the range reported from 2003 through 2010. The prices per pound used for Area 2C were \$3.64 and \$6.32; for Area 3A they were \$3.52 and \$6.65; and for Area

3B they were \$4.13 and \$8.15. Because most of the increase in IFQ pounds was projected to be in Area 3A and Area 3B, most the increase in gross first wholesale revenue was also projected to accrue to QS holders in those areas.

Insufficient data are available to estimate the impacts of reducing the halibut PSC limit for the Southeast Outside District (SEO) demersal shelf rockfish (DSR) fishery on directed commercial harvesters, processors, communities, and consumers. It is not possible to determine historic halibut PSC usage in that fishery, due to low observer coverage. Restructuring the observer program will not allow NMFS to deploy observers in the SEO DSR fishery, because management of that fishery is designated to the State of Alaska.

DSR taken incidentally to the halibut IFQ fishery will not be affected by changes in the halibut PSC limit. Harvesters have historically used much of the DSR fishery as incidental catch in the IFQ fishery. At the current low Area 2C IFQ catch limit (2,330,000 lb or about 1,057 mt), the 10 percent DSR incidental catch rate would allow up to 105 mt of DSR to be taken. Additional DSR may be taken above the incidental catch limit, but it may not be sold. Currently most of the DSR taken above the incidental catch limit is for personal use.

Options considered by the Council would decrease the halibut PSC limit for the groundfish hook-and-line sector (other than SEO DSR and sablefish) to the amounts listed below in metric tons. Table ES-4 assumes that the current seasonal allowances will continue into the future and the catcher vessel and catcher processor split will also continue.

**Table ES- 4 Estimated increased halibut IFQ first wholesale gross revenue under each option, based on high and low IFQ prices (under charter GHL)**

		Trawl PSC (1000 lbs)						Trawl PSC (1000 lbs)			
<b>GOA</b>		3307	3142	2976	2811	<b>3A</b>		3307	3142	2976	2811
HAL PSC (1000 lbs)	496	\$ -	\$ 389	\$ 779	\$ 1,168	HAL PSC (1000 lbs)	496	\$ -	\$ 279	\$ 558	\$ 837
	471	\$ 74	\$ 463	\$ 852	\$ 1,241		471	\$ 25	\$ 304	\$ 583	\$ 862
	446	\$ 147	\$ 536	\$ 926	\$ 1,315		446	\$ 50	\$ 329	\$ 608	\$ 887
	422	\$ 221	\$ 610	\$ 999	\$ 1,389		422	\$ 75	\$ 354	\$ 633	\$ 912
		Trawl PSC (1000 lbs)						Trawl PSC (1000 lbs)			
<b>2C</b>		3307	3142	2976	2811	<b>3B</b>		3307	3142	2976	2811
HAL PSC (1000 lbs)	496	\$ -	\$ -	\$ -	\$ -	HAL PSC (1000 lbs)	496	\$ -	\$ 110	\$ 221	\$ 331
	471	\$ 1	\$ 1	\$ 1	\$ 1		471	\$ 48	\$ 158	\$ 269	\$ 379
	446	\$ 1	\$ 1	\$ 1	\$ 1		446	\$ 96	\$ 206	\$ 317	\$ 427
	422	\$ 2	\$ 2	\$ 2	\$ 2		422	\$ 144	\$ 254	\$ 365	\$ 475
GHL: IFQ first wholesale higher value											
		Trawl PSC (1000 lbs)						Trawl PSC (1000 lbs)			
<b>GOA</b>		3307	3142	2976	2811	<b>3A</b>		3307	3142	2976	2811
HAL PSC (1000 lbs)	496	\$ -	\$ 727	\$ 1,454	\$ 2,182	HAL PSC (1000 lbs)	496	\$ -	\$ 510	\$ 1,019	\$ 1,529
	471	\$ 141	\$ 869	\$ 1,596	\$ 2,323		471	\$ 46	\$ 555	\$ 1,065	\$ 1,575
	446	\$ 283	\$ 1,010	\$ 1,737	\$ 2,464		446	\$ 92	\$ 601	\$ 1,111	\$ 1,621
	422	\$ 424	\$ 1,151	\$ 1,879	\$ 2,606		422	\$ 137	\$ 647	\$ 1,157	\$ 1,666
		Trawl PSC (1000 lbs)						Trawl PSC (1000 lbs)			
<b>2C</b>		3307	3142	2976	2811	<b>3B</b>		3307	3142	2976	2811
HAL PSC (1000 lbs)	496	\$ -	\$ -	\$ -	\$ -	HAL PSC (1000 lbs)	496	\$ -	\$ 218	\$ 435	\$ 653
	471	\$ 1	\$ 1	\$ 1	\$ 1		471	\$ 95	\$ 312	\$ 530	\$ 747
	446	\$ 2	\$ 2	\$ 2	\$ 2		446	\$ 189	\$ 407	\$ 624	\$ 842
	422	\$ 3	\$ 3	\$ 3	\$ 3		422	\$ 284	\$ 501	\$ 719	\$ 936

Based on these PSC limits and historic usage, estimates of the amount of first wholesale gross revenue foregone under each option was estimated. Data from 2003 through 2010 was used to estimate changes in ex-vessel revenue and first wholesale gross revenue foregone under each option. A 5 percent reduction in the halibut PSC limit reduced ex-vessel gross revenue for the catcher vessel sector by \$120,000 and \$50,000 for the catcher processors (2003 through 2010 average). Reducing the non-DSR hook-and-line PSC limit by 10 percent decreased the average catcher processor estimated ex-vessel gross revenue by an average of \$150,000 per year and the catcher vessel sector by \$240,000 per year. The catcher processor's foregone ex-vessel gross revenue was reduced by \$200,000 per year when the PSC limit was reduced by 15 percent. However, the catcher vessel sectors first wholesale revenue was reduced by about \$440,000 per year. These scenarios are depicted in Table ES-5.

**Table ES- 5 Estimated gross revenue foregone by hook-and-line vessels under proposed options.**

Year	Percentage reductions			
	Status Quo	5%	10%	15%
	Ex-vessel			
Catcher Processor	\$0.00	\$0.05	\$0.15	\$0.20
Catcher Vessel	\$0.00	\$0.12	\$0.24	\$0.44
	First Wholesale			
Catcher Processor	\$0.00	\$0.12	\$0.32	\$0.43
Catcher Vessel	\$0.00	\$0.22	\$0.46	\$0.84

A 5 percent reduction in the halibut PSC limit reduced ex-vessel gross revenue by \$50,000 for catcher processors and \$120,000 for catcher vessels. First wholesale gross revenue for the catcher processors was reduced by \$120,000 and catcher vessel sector by \$220,000 (2003 through 2010 average). Reducing the non-DSR hook-and-line PSC limit by 10 percent decreased the average catcher processor first wholesale gross revenue by an average of \$320,000 (\$150,000 ex-vessel) per year and the catcher vessel sector by \$460,000 (\$240,000 ex-vessel) per year. The catcher processor’s foregone first wholesale gross revenue was reduced by \$430,000 per year (\$200,000 ex-vessel) when the PSC limit was reduced by 15 percent. However, the catcher vessel sectors first wholesale gross revenue was reduced by about \$840,000 per year (\$440,000 ex-vessel).

**Treatment of the Central Gulf of Alaska Rockfish Program halibut prohibited species catch limit reductions for the trawl sector under the Council’s June 2012 proposed action**

**Summary** The Central GOA Rockfish Program was implemented in 2012. A direct apportionment of 191.4 mt of halibut PSC limit was allocated to Rockfish Program participants for use in this trawl fishery from May 1 through November 15. The third seasonal allowance to the deep-water species fishery was reduced by 1) 191.4 mt to fund the Rockfish Program apportionment and 2) 27.4 mt which may not be used as PSC limit by any sector. However, the 2,000 mt trawl halibut PSC limit was not reduced to reflect the 27.4 mt PSC limit reduction. It was “left in the water” and subject to reallocation to the directed halibut IFQ fixed gear fishery by the International Pacific Halibut Commission. Therefore, the trawl halibut PSC limit is now 1,972.6 mt (2,000 mt – 27.4 mt). And the portion of the halibut PSC limit *outside of the Rockfish Program is reduced by 191.4 mt to 1,781.2 mt to fund the halibut PSC needs of the Rockfish Program.* This amount will be increased if any of the 191.4 mt PSC limit is unused on November 15<sup>th</sup>. By regulation 55 percent of the unused amount of trawl halibut PSC limit of the 191.4 mt is added to the fifth season unspecified halibut PSC limit total. The remaining 45 percent of the unused amount is not available for use by any sector, effectively reducing the overall trawl PSC limit that year.

The Council analysis assumes, based on the Council’s June 2011 motion<sup>4</sup>, to exclude the Rockfish Program from any further proposed reductions (i.e., beyond the 27.4 mt PSC limit reduction that was made in 2012, which results in a total of 191.4 mt of PSC limit allocated to the CGOA Rockfish Program). The effect is that the proposed percentage reductions of 5%, 10%, or 15% would be applied to the amount of halibut PSC limit available to all trawl sectors except for the GOA Rockfish

<sup>4</sup> [http://www.alaskafisheries.noaa.gov/npfmc/PDFdocuments/halibut/GOAHalibutPSC\\_Motion.pdf](http://www.alaskafisheries.noaa.gov/npfmc/PDFdocuments/halibut/GOAHalibutPSC_Motion.pdf)

Program (2,000 mt – (27.4 mt + 191.4 mt) = 1,781.2 mt). This would result in PSC limit reductions, in addition to those already established in the new Rockfish Program<sup>5</sup>, of: a) 89 mt (5%); b) 178 mt (10%); or c) 267 mt (15%). To achieve reduction equal to 5/10/15 percent of the 2,000 mt PSC limit (100/200/300 mt) would require applying a larger percentage reduction to GOA trawl fisheries outside of the Rockfish Program (see more detail below). Note that the Council could select any amount of halibut PSC limit reduction within the range analyzed (0 mt to 267 mt).

The analysts provide an example to illustrate the impacts of halibut PSC limit reductions on trawl fisheries not exempted from the proposed action. At the June 2011 Council meeting, the Council indicated that when the proposed reductions would be applied, the Central Gulf of Alaska Rockfish Program (Rockfish Program) trawl halibut PSC limit apportionments were to be exempt from the proposed reductions of 5/10/15 percent. The Council’s rationale was that the Rockfish Program participants already had their halibut PSC limit apportionment reduced by 27.4 mt and the roll-over of the unused portion of the 191.4 mt would be reduced by 45 percent. In 2011 about 65 percent of the 208 mt halibut PSC limit apportionment to the Rockfish Pilot Program was unused. The Rockfish Pilot Program ended at the end of 2011 and was replaced by the revised Rockfish Program in 2012. For example, if half the 191.4 mt apportionment is not used in the future, a 45 percent reduction applied to the roll-over of the unused portion to the unspecified trawl halibut PSC limit would equal 43 mt, or a 22.5 percent reduction of the Rockfish Program apportionment. In June 2011 the Council stated its intent that the 27.4 mt and 191.4 mt of Rockfish Program halibut PSC limit were not subject to the proposed PSC limit reduction. Therefore, all of the tables in the analysis reflect the removal of the 27.4 mt (halibut PSC limit savings left “in the water”) and the 191.4 mt Rockfish Program apportionment from the third season deep-water species fishery allowance before the proposed 5/10/15 percent reductions are applied. Alternatively, if the Council intent was to apply the proposed percentage reductions to the entire historic 2,000 mt PSC limit (not reducing the Rockfish Program apportionment, but taking additional reductions from the non-Rockfish apportionment to compensate for keeping the current Rockfish Program allocation), the overall PSC limit reduction would increase by the amounts shown below and would increase the effect on trawl vessels when not operating in the Rockfish Program (Table ES-7). The impact on the trawl fleets depend on how the reductions associated with the Rockfish Program halibut PSC limits are distributed among the rest of the fleet.

**Table ES- 6 Additional halibut PSC limit reduction in metric tons if the reduction was also applied to the Rockfish Program**

% Reduction	Reduction also applied to		
	191.4 mt	27.4 mt	Both
5%	9.6	1.4	10.9
10%	19.1	2.7	21.9
15%	28.7	4.1	32.8

Note: It is assumed that the intent was not to reduce the 27.4 mt set aside that is not available for use as PSC limit. It was included for completeness to compare to the 2,000 mt halibut PSC limit.

Because the Council’s proposed alternatives and options do not further reduce the Rockfish Program halibut PSC limits beyond how its apportionments were reduced when the program was restructured, applying the above reductions to the other fleets reduces their PSC limits by more than 5 percent, 10 percent, or 15 percent. In order to exempt the Rockfish Program and achieve a full 5/10/15 percent

reduction of the current 2,000 mt limit, the reductions applied to halibut PSC limits on trawl sectors not in the Rockfish Program would need to be 5.5 percent, 11.1 percent, or 16.6 percent. Depending on how the reductions to the Rockfish Program halibut PSC limit are applied, they will change the PSC limit available by species fishery and season.

If the Council intent is different from that outlined in the summary above, and the 5 percent, 10 percent, or 15 percent halibut PSC limit reduction instead is applied to the current trawl halibut PSC limit, while not affecting the Rockfish Program halibut PSC limit apportionment of 191.4 mt, the Council should indicate how it intends to distribute the additional reduction associated with the 191.4 mt (and the 27.4 mt if the reduction is also applied to halibut PSC limit no longer available for use) to the non-Rockfish Program trawl sectors. In June 2012, the Council clarified that its intent is not different than that assumed by staff in the public review draft analysis, per an explicit request for clarification.

*The analysts seek Council clarification that the Council intent is to reduce the overall 2,000 mt GOA trawl halibut PSC limit to the new limit set at final action. For example, under Alternative 2, option 1 (5 percent reduction) the new limit would be set in Federal regulations at 1,911 mt (or 1,884 mt if the 27.4 mt is removed from the overall limit and the percentage allocated to the third season is adjusted,  $2,000 \text{ mt} - 27.4 - 89 \text{ mt} = 1,884 \text{ mt}$ ), recognizing that an additional reduction in halibut PSC limit could occur that would equal 45 percent of any unused amount of the 191.4 mt roll-over.*

Because Federal regulations that implement the Rockfish Program halibut PSC limit apportionments reference the 2,000 mt halibut PSC limit as the basis for the halibut PSC limit apportionments, *the analysts also sought clarification that the Council intent is to revise the percentages that establish the halibut PSC limit apportionments in regulation using the GOA trawl halibut PSC limit that is selected at final action in order to leave their PSC limit apportionment unchanged and to reflect the new (reduced) limit. For example, a new trawl halibut PSC limit would be 1,911 mt if the Council adopts a 5 percent reduction under the proposed action ( $2,000 \text{ mt} - 89 \text{ mt} = 1,911 \text{ mt}$ ). The 27.4 mt would continue to be removed from the third season before the allowance is released and would not be subject to the proposed percentage reductions.*

In June 2012, the Council also clarified that the above description was its intent.

The proposed trawl halibut PSC limits for the options considered are presented in Table ES-8. For the analysis it is assumed that the same seasonal and complex percentages of the overall limit will continue in the future.

**Table ES- 7 Trawl halibut PSC limits under the proposed options**

	Total allowance	<u>1st season</u> January 20 to April 1	<u>2nd season</u> April 1 to July 1	<u>3rd season*</u> July 1 to September 1	<u>4th season</u> September 1 to October 1	<u>5th season</u> October 1 through December 31
<b>Total Allowance</b>						
seasonal share		27.5 percent	20 percent	30 percent**	7.5 percent	15 percent
Status quo	2000 <sup>^</sup>	550	400	381	150	300
<b>Deep-water complex</b>						
seasonal share		12.5 percent	37.5 percent	50 percent**	0 percent	NA
Status quo	773	100	300	181	0	
Option 1 - 5 % reduction	734	95	285	172		
Option 2 - 10% reduction	695	90	270	163		
Option 3 - 15% reduction	657	85	255	154		
<b>Shallow-water complex</b>						
seasonal share		50 percent	11.1 percent	22.2 percent	16.7 percent	NA
Status quo	900	450	100	200	150	
Option 1 - 5 % reduction	855	428	95	190	143	
Option 2 - 10% reduction	810	405	90	180	135	
Option 3 - 15% reduction	765	383	85	170	128	
<b>Undesignated</b>						
seasonal share						100 percent
Status quo	300	NA				300
Option 1 - 5 % reduction	285					285
Option 2 - 10% reduction	270					270
Option 3 - 15% reduction	255					255

All values are metric tons, except where noted as percentages.

\* Excludes 191.4 metric ton rockfish program halibut PSC allowance and 27.4 metric ton reduction from Rockfish pilot program

\*\* Includes rockfish program allocations in the percentage.

<sup>^</sup>Only 1,973 metric tons are available for the fleet to harvest

On average (from 2003 through 2010) the first wholesale gross revenue from trawl gear vessels in the deep-water complex was estimated to decrease by \$730,000, \$2.49 M, and \$3.35 M under a 5 percent, 10 percent, and 15 percent reduction in the deep-water trawl PSC limit, respectively. Average reductions in first wholesale gross revenue for trawl gear vessels in the shallow-water complex were estimated to be \$1.02 M, \$2.74 M, and \$5.10 M, under a 5 percent, 10 percent, and 15 percent reduction in the PSC limit, respectively. Summing these reductions in estimated first wholesale gross revenue yields the estimates in Table ES- 8. Each cell in the matrix of Table ES- 8 shows the estimated average reduction in first wholesale gross revenue to the groundfish industry for an option considered by the Council. Placing the results in the matrix format allows each of the combinations considered by the Council to be easily compared. The smallest reduction (\$330,000), other than the Status Quo, results from a 5 percent halibut PSC reduction applied to the catcher vessels and catcher processors in the hook-and-line fleet. Hook-and-line first wholesale revenue reductions are greatest when the halibut PSC limit is reduced by 15 percent (\$1.26 M). Adding those values to the first wholesale gross revenue reductions from the trawl fleet provides the remaining estimates. So, a 5 percent decrease in the trawl halibut PSC limit was estimated to reduce the first wholesale gross revenue from the trawl fishery by \$1.75 M. Adding that value to the first wholesale gross revenue reduction estimated for a 10 percent halibut PSC reduction to the hook-and-line fleet (\$790,000), yields the \$2.54 M estimate in that cell of the matrix (where the hook-and-line and trawl reductions intersect). The greatest annual reduction was estimated to be \$9.71 M when a 15 percent reduction was applied to both the trawl and hook-and-line PSC limits.



**Table ES- 8 Estimated annual average first wholesale gross revenue foregone in groundfish fisheries (\$million)**

		Trawl PSC Reductions			
		Status Quo	5%	10%	15%
Hook-and-Line Reductions	Status Quo	0	\$ 1.75	\$ 5.23	\$ 8.45
	5%	\$0.33	\$ 2.08	\$ 5.56	\$ 8.78
	10%	\$0.79	\$ 2.54	\$ 6.02	\$ 9.24
	15%	\$1.26	\$ 3.01	\$ 6.49	\$ 9.71

Source: AKFIN summaries of NMFS catch accounting and COAR data, 2003–2010

The Council requested in February that staff also provide estimates of the gross revenue foregone at the ex-vessel level. Table ES- 9 is a summary of the gross ex-vessel foregone under each option. Ex-vessel gross revenue reductions range from \$0 under the status quo to \$4.15 M when both hook-and-line sectors and the trawl sector’s PSC allocation are reduced under the 15 percent option.

**Table ES- 9 Estimated annual average ex-vessel gross revenue foregone in groundfish fisheries (\$million)**

		Trawl PSC Reductions			
		Status Quo	5%	10%	15%
Hook-and-Line Reductions	Status Quo	\$ -	\$ 1.57	\$ 2.34	\$ 3.51
	5%	\$0.17	\$ 1.74	\$ 2.51	\$ 3.68
	10%	\$0.39	\$ 1.97	\$ 2.73	\$ 3.90
	15%	\$0.64	\$ 2.21	\$ 2.98	\$ 4.15

Source: AKFIN summaries of NMFS catch accounting and COAR data, 2003–2010

The estimates are intended to provide information on the amount of first wholesale revenue that would have been foregone if the halibut PSC reductions had been in place from 2003 through 2010. Actual reductions in revenue that occur in the future will differ from these estimates as halibut PSC rates and TACs change. Given all the factors that contribute to those changes, projecting revenue changes for future fishing years would generate estimates with sizable levels of uncertainty. Therefore, those estimates are not provided in this analysis.

Even if the analysts were able to accurately estimate the amount of revenue that would be foregone in the future, it is currently not possible to determine how individual firms would be affected by the changes. These estimates are fleet-wide averages of changes in gross revenue. Information is currently unavailable to determine the effect that reductions in gross revenue have on the net revenue of firms. It is the overall profitability of the firms and net benefits to the Nation that are of greatest interest for the RIR, because they indicate whether individual firms will remain viable in the long run, if revenues decline, and whether the Nation generates positive economic benefits from the proposed action. That information is not currently being collected for all industry sectors included in this analysis.

#### *Halibut PSC Sideboard Limits*

Sideboards have been implemented limiting the amount of the GOA trawl halibut PSC available to participants in the Rockfish Program, Amendment 80 program, and non-exempt AFA catcher vessels. These sideboards were adopted as part of catch share programs to limit program participants from fully using the flexibility provided by catch share allocations to increase their harvests in other fisheries.

NMFS manages fleets to maintain their catches below the proscribed sideboard limits. The management approach differs with the sizes of the sideboard amount and the subject fleet, as well as the fleet’s fishing



practices. In fisheries with small sideboard limits that are deemed unmanageable, given the size of the sideboarded fleet, NMFS may choose not to open the fishery. Fisheries that are never opened are listed in Table ES- 10.

**Table ES- 10 GOA groundfish fisheries that are not opened to directed fishing.**

AFA	Amendment 80	Rockfish Program*
Eastern Pacific cod (inshore and offshore)	No directed fishing closures	CV Western pelagic shelf rockfish
Western deep-water flatfish		CV Western Pacific ocean perch
Eastern and Western rex sole		CV Western northern rockfish
Eastern and Western arrowtooth flounder		CV deep-water complex fisheries
Eastern and Western flathead sole		CP shallow-water complex fisheries
Western Pacific ocean perch		
Western Northern rockfish		
Entire GOA pelagic shelf rockfish		
SEO District demersal shelf rockfish		
Entire GOA sculpins		
Entire GOA squids		
* For the month of July		

Proposed halibut PSC reductions would not affect the fisheries that are never opened to directed fishing. Fisheries with sideboard limits that can be managed by NMFS will be permitted to target groundfish in the open fisheries. Members of these fleets, through cooperative agreements, may also be required to monitor their catches to stay within their sideboard limits. Non-exempt AFA catcher vessels are most active in the shallow-water complex, particularly the first, third, and fourth seasons. The fleet is also active in the fifth season, but the halibut PSC sideboard limit is undesignated during the fifth season and therefore not apportioned between the deep-water and shallow-water complex fisheries. Only three times during 2003 through 2010 did seasonal halibut usage exceed the current seasonal sideboard limit. Those three cases were all in the deep-water complex and would have exceeded any of the proposed limits. Given that halibut PSC sideboard usage by the non-exempt AFA catcher vessel fleet is, in most cases, well below the applicable current sideboard limits, the halibut PSC reduction options would appear to minimally constrain the fleet, assuming current fishing practices continue.

Amendment 80 vessels are most active in the deep-water complex, which includes the rockfish and flatfish fisheries (e.g., rex sole, arrowtooth flounder). The third season has the largest number of participating Amendment 80 vessels. Most of these vessels are also qualified for the Rockfish Program in the Central GOA. Participation in the shallow-water complex by the Amendment 80 sector is far more limited with only one to three vessels targeting these fisheries. When looking at the impacts of applying the entire halibut PSC reduction in the fifth season, the Amendment 80 fleet could be constrained more by the reduction in the overall halibut PSC limit than by the reduction in its sideboard limit, depending on the percentage reduction selected. The relatively small halibut PSC limit is likely insufficient to support opening a fifth season fishery (for details see Section 4.6.3.5).

The prohibition on sideboard rollovers from season-to-season for the Amendment 80 sector will increase the potential for the deep-water complex and shallow-water complex fisheries to close to Amendment 80 vessels as a result of the sideboards prior to the end of a season, especially the deep-water complex during the second and third season. If the deep-water species TACs were to increase significantly in the future, there is the possibility that the sector may have an insufficient halibut PSC sideboard limit to harvest the deep-water complex TACs. In the shallow-water complex, historical halibut PSC usage by the Amendment 80 sector indicates the first season could be constrained by the halibut PSC sideboard limit in the future.

With the exception of apportionment of halibut PSC to the Rockfish Program, trawl halibut PSC in the GOA is not apportioned between the different sectors. Given that halibut PSC is shared by all trawlers, the Amendment 80 sector is often racing other trawlers in their GOA groundfish fisheries. In general, the proposed reductions of halibut PSC limits will likely increase the race for fish in the GOA amongst all the trawlers.

Catcher processor fleet vessels participating in the Rockfish Program will be limited in their catch of deep-water and shallow-water halibut PSC under a sideboard limit that is intended to constrain harvests from fisheries that are typically halibut constrained. This sideboard limit applies only during the month of July. Effort by the Rockfish Program catcher processors during the month of July is centered on the deep-water complex with the number of vessels ranging from 6 in 2010 to 11 vessels in 2009. Halibut PSC usage by these vessels has ranged from 30 mt in 2010 to 67 mt in 2008. The Rockfish Program vessels, operating under sideboard limits, focus most of their effort during the month of July on Western GOA and West Yakutat rockfish with some effort in the rex sole fishery. By comparison, effort by the Rockfish Program catcher processors in the shallow-water complex during the month of July is nearly non-existent. One catcher processor participated in the shallow-water complex in 2009.

During 2007, 2008, and 2009, halibut PSC usage by the catcher processors exceeded the 50 mt halibut PSC sideboard limit under the new Rockfish Program and therefore would have triggered a premature closure in the deep-water complex fisheries under all of the halibut PSC sideboard limit reduction options. Given that deep-water halibut PSC sideboard usage exceeded the status quo three times in the last four years, there is a high likelihood that the deep-water complex fisheries will be constrained by a reduced halibut PSC sideboard limit during the month of July. Catcher processors who are limited by the Rockfish Program halibut PSC sideboard limit race other trawlers before a halibut PSC forced shut down occurs during the month of July. A reduction of the halibut PSC will only increase this race for fish during the third season, and would likely result in a shortened third season in most years.

Suboption 3.2 was added to the list of proposed options at the February 2012 Council meeting. This suboption proposes treating the Amendment 80 sector like all other sectors, in that their unused halibut PSC sideboards could roll-over to the next season. The Amendment 80 sector would still be subject to deep-water and shallow-water sideboard designations.

Amendment 80 GOA groundfish sideboard limits are set for pollock (seasonal), Pacific cod (seasonal), Pacific ocean perch (annual), northern rockfish (annual), and pelagic shelf rockfish (annual). However, the GOA flatfish fisheries are not subject to Amendment 80 sideboard limits, since those fisheries are traditionally limited by the halibut PSC. Because flatfish in the deep-water complex are primarily fished during the second and fifth seasons, the greatest benefit of roll-overs would likely be derived in the fifth season. Increased flexibility of halibut PSC usage will become more important as PSC limits are reduced.

In summary, roll-over privileges would provide the Amendment 80 sector the ability to take advantage of excess halibut from previous seasons. It would also treat the Amendment 80 sector like all other sectors, in terms of roll-overs. If the Amendment 80 sector were able to modify their fishing patterns by delaying deep-water fisheries until later in April or May PSC rates could be reduced (e.g., fishing deep-water species after halibut migrate to shallower water). This is currently unlikely as a result of the competition between the catcher vessels and the Amendment 80 fleet for deep-water halibut during the second season. Reducing PSC usage rates may result in more target groundfish species catches for the Amendment 80 sector and potentially for the overall trawl fleet. Increased harvesting flexibility may provide some opportunity for the Amendment 80 sector to increase their fishing activity in the GOA, particularly in the fifth season, which could result in less halibut PSC available for other participants.

Potential risks to other sectors are decreased by not altering the deep-water and shallow-water complex structure for the five seasonal sideboards. Increased flexibility of rolling Amendment 80 sideboards may also help that sector respond more efficiently to recent changes to GOA groundfish management that includes GOA cod sector splits, the Rockfish Program, Chinook salmon PSC limits, and potentially

reduced halibut PSC limits. Likewise, it may also help the sector respond to changes in BSAI management.

Suboption 3.3 allows available trawl halibut PSC in the second season deep-water and shallow-water complexes to be aggregated and made available for use in either complex from May 15<sup>th</sup> through June 30<sup>th</sup>. Halibut PSC sideboards for the Amendment 80 and AFA sectors would continue to be defined as deep-water and shallow-water complexes for the entire second season.

The halibut PSC during May 15 to July 1 must accrue to either the deep-water species fishery or the shallow-water species fishery since NMFS must continue to manage the halibut PSC limits by these fisheries from July 1 to October 1. Any underage or overage for the second season would need to be added or subtracted from the species fishery where it was used or initially available. Depending on where it is deducted it will impact the amount of halibut available for use in that complex in the 3<sup>rd</sup> (rockfish fisheries in the deep-water complex) and 4<sup>th</sup> season (primarily when shallow-water fisheries occur for Pacific cod and pollock).

Selecting suboption 3.3 would give members of the trawl industry increased flexibility to use their halibut PSC during the second season. Increased flexibility could provide some sectors with the ability to reduce halibut PSC rates by fishing target fisheries at times of year when the PSC rates are lower and halibut PSC is not available. The deep-water complex is typically closed because the halibut PSC limit in late April. The shallow-water complex typically does not close during the second season. Because the shallow-water complex has remained open after May 15<sup>th</sup>, halibut PSC assigned to the shallow-water complex could be used by vessels to target species in the deep-water complex.

Because of when the deep-water complex closes, there are no recent data on halibut PSC usage rates in the GOA deep-water trawl flatfish fisheries in May or June. Since quantitative data are unavailable, the analysis of this option is primarily based on qualitative information. Adult halibut are thought to migrate annually from shallow summer feeding grounds to deeper areas to spawn from November to March (St-Pierre, 1984). Halibut movement into shallow-water during warmer months may result in lower halibut usage in the deep-water complex after May 15<sup>th</sup>. At a minimum, having both the shallow-water complex and deep-water complex either open or closed during the second half of May and June provides the trawl fleet's greater flexibility regarding the best use of the limited halibut PSC.

A retrospective analysis of the amount of shallow-water complex halibut PSC available under each of the options indicates that from 2009 forward, between 126 mt and 330 mt of shallow-water complex halibut was estimated to be available on May 15<sup>th</sup>, depending on the year used and the option selected. Even after all the shallow-water complex used in the second season is considered, at minimum of 34 mt remained unused in 2010 and 173 mt was unused in 2011.

Selecting May 15<sup>th</sup> as the date to remove the deep-water and shallow-water halibut PSC restrictions allows a cooling-off period before the deep-water complex is anticipated to reopen. The time between closing and reopening the fisheries is estimated to be between three and four weeks, using historic data. For vessels that are not dependent on flatfish or local to the GOA, this gap in fishing opportunities may cause the vessels to leave for other fisheries or ports. It was also suggested that closing the flatfish grounds may have the beneficial effect of allowing flatfish to re-aggregate.

Fleets operating under sideboards will continue to be constrained by their deep-water and shallow-water sideboard limits for the entire second season. Amendment 80 catcher processors and non-exempt AFA catcher vessels will benefit from the undesignated halibut PSC in that they may use any unused PSC after May 15<sup>th</sup> to harvest deep-water species if they have room under their deep-water sideboard limit.

## **Implementation**

### *Industry Tools to Reduce PSC and Fleet Responses*

The analysis provides a discussion of the recent Council actions taken and the industry programs that have been used to limit halibut PSC. Members of industry have provided public testimony that they are currently developing or have tried to use the tools available to them to reduce halibut PSC. They indicated that some efforts were unsuccessful because of the race for halibut PSC that occurs in the GOA fisheries and their inability to control the behavior of individuals unwilling to comply with the proposed tools (e.g., stand downs). Efforts to refine other tools are still underway but will require additional time and expense to determine if they can be effective solutions. They have stressed that there are no simple measures that they are aware of that have not been considered or tried.

Halibut avoidance measures and their effects will differ across gear and operation types. The analysis considered both the potential for measures to be effective in the various area and target fisheries and the potential for interactions between those fisheries to affect the propensity of participants to adopt avoidance measures.

#### *Hook-and-line catcher processors*

Under the recent action dividing the GOA Pacific cod TAC among different gear and operation types, the catcher processor longline sector and catcher vessel longline sector each receives not only a portion of the Pacific cod TAC, but also an apportionment of halibut PSC. Because of the almost complete overlap of the sector's participants in the BSAI with participants in the GOA Pacific cod fisheries and the relatively few participants in the sector – fewer than 20 vessels participate each year, members of the catcher processor sector have been able to extend their cooperative agreement from the BSAI fishery to a less formal agreement in the GOA fisheries. Despite the lack of a sector allocation, the sector agreed to a variety of measures intended to reduce the chance that its halibut PSC results in a fishery closure. Beginning in 2012, the sector received an allocation of Pacific cod and a halibut PSC limit that is not accessible to any other sector. Under its agreement, the hook-and-line catcher processor sector has agreed to individual limits on halibut PSC. These contractual limits operate as an additional constraint on cooperative members, who also must stop fishing any time regulators announce a fishery closure based on their determination that a hook-and-line halibut PSC limit will be reached, regardless of whether a member's cooperative limit is reached. Since non-member vessels are not limited by the agreement, the cooperative must assume those vessels could take a disproportionate share of the available PSC, effectively imposing a disproportionate cost of the PSC limit on the cooperative's members. In practice, participants in the cooperative have historically consolidated their cooperative limits on a few vessels that have prosecuted the GOA Pacific cod fishery.

In addition to establishment of member PSC limits based on the current total hook-and-line halibut PSC limit, the cooperative has also adopted a variety of other measures to reduce halibut mortality. In general, these efforts are focused on avoiding fishing in areas and at times of relatively high mortality rates. Information pooled under this effort is used to manage the cooperative limits, but also results in some degree of peer pressure for vessels with high rates. The fleet is also using informal, on-the-grounds communication among captains. Also under the terms of the agreement, vessels moving into a new area are limited in the amount of gear that may be set, until it is determined that halibut rates are below an acceptable level. The effectiveness of these measures to further reduce PSC is uncertain, as the fleet already uses a variety of measures to reduce halibut mortality.

#### *Hook-and-line catcher vessels*

The GOA hook-and-line catcher vessel sector uses halibut PSC primarily in the target Pacific cod fishery, along with some catches in the rockfish target fisheries. The hook-and-line catcher vessel sector has many more participants than the hook-and-line catcher processor sector, with hundreds of vessels participating annually. A core group of approximately 100 vessels make up the primary fleet, with most of the other vessels making only a few trips in a target fishery subject to the halibut PSC limits. Organization of such a large fleet to divide the PSC limit is unlikely, as vessels may perceive an opportunity to gain an advantage by remaining outside of the agreement. Despite this potential advantage, some catcher vessels

currently undertake efforts to avoid halibut through informal arrangements. Under these arrangements vessels share on the grounds information concerning halibut mortality rates, helping vessels to avoid areas with relatively high halibut rates. Measures adopted by the hook-and-line catcher vessels are unlikely to extend beyond these informal arrangements (or to more costly measures, such as stand downs that delay fishing) under any of the proposed reductions, because of the potential for persons outside the agreement to realize gains by increasing their share of total halibut mortality.

#### *Trawl vessels*

The shared seasonal apportionments of the halibut PSC limits may affect the propensity of a vessel operator to avoid halibut, since the usage of halibut mortality is shared with a large fleet (including both catcher vessels and catcher processors) fishing in multiple target fisheries and over a large area (including multiple management areas). These conditions can be a barrier to formation of agreements among participants to address halibut mortality, as participants may have a variety of competing interests and little historical relationship. In addition, policing any agreement would be complicated by the diversity of the fleets and the geographic distribution of their activities. Despite these circumstances, in some cases agreements have been reached and practices adopted to avoid halibut mortality among segments of the fleets.

Section 4.6.5.3.2 provides a more detailed breakdown the catcher vessel sector. Information in that section describes the AFA catcher vessels and non-AFA catcher vessels. It also provides a discussion of catcher vessels by community where deliveries are made. Additional information on catcher vessels by owner's reported residence is provided in Appendix 7.

#### *Trawl catcher processors*

Most of the trawl catcher processors that fish in the GOA are also qualified for the Amendment 80 program. All but one of these Amendment 80 vessels is limited by sideboards. Amendment 80 cooperative members communicate halibut mortality rates to cooperative managers. These reports are compiled by the cooperative manager and reported to the fleet on a weekly basis. Occasionally, halibut mortality hot spots are identified through these reports. In addition, cooperative members may use small tows when beginning fishing in a new location to assess whether halibut rates are acceptably low and will move from areas of relatively high halibut rates. Most of the vessels in the Amendment 80 fleet that fish in the GOA flatfish and Pacific cod fisheries use halibut excluders originally developed for the fleet's use in the Bering Sea. These excluders are believed to be more effective in the GOA, as halibut tend to be larger there than in the Bering Sea. Excluders, however, are not believed to be fully effective and are not used on all vessels at all times. In addition, the effectiveness of the excluder will depend on fishing practices, which may reduce target species catch rates. The incentive to adopt practices reducing the effectiveness of an excluder is likely greatest when the vessel operator believes the fleet is approaching a halibut PSC limit that will inevitably close the fishery.

Some trawl catcher processors would prefer to delay targeting of certain species during periods of known relatively high halibut mortality rates. These delays would likely result only in forgone catches of the target species, as other vessels (including those in other targets) may continue to fish. At times, Amendment 80 participants are likely to have an additional incentive to fish during periods of high halibut mortality rates, as Amendment 80 halibut PSC sideboard limits that are unused in a season do not rollover to the next season.

Given the number of vessels eligible for GOA trawl fisheries, the adoption of halibut avoidance measures, which often reduce target catch rates, are likely to reduce a vessel's revenues from the fisheries. The proposed PSC limit reductions alone are unlikely to induce any notable additional halibut avoidance by trawl catcher processors. Most vessels participating in an Amendment 80 cooperative are likely to continue to communicate with other members of that cooperative concerning halibut mortality rates and

continue to use informal arrangements to reduce halibut mortality. These measures are instigated largely by the Amendment 80 sideboards, rather than halibut PSC limits that apply to the trawl fleet, as a whole.

#### *Trawl catcher vessels*

Trawl catcher vessels also face substantial competition for the available halibut PSC limits for prosecuting their target fisheries. While this competition creates a disincentive for the adoption of halibut avoidance measures, catcher vessels have adopted a variety of such measures in recent years. These measures are generally adopted at the prompting of NMFS, who are likely unable to manage the fleet effort to remain within the halibut PSC limit in the absences of the measures.

The Pacific cod fisheries in the Central GOA and Western GOA are the fisheries of the greatest value that are likely to be subject to closures because of the halibut PSC limit being reached. As may be expected, these fisheries also draw substantial numbers of the eligible participants. From about 2003 onwards, managers had difficulty managing halibut PSC during the Pacific cod B season, primarily because of the rate at which the fleet prosecuted the fishery and the delay in processing observer data reports. To address this difficulty, managers moved to a system of short openings (of 12 hours and 24 hours), after each of which halibut PSC data would be processed and reviewed. If halibut PSC remained available an additional opening would be announced. This change successfully addressed the immediate problem of managing halibut PSC. Yet, short openings, several days apart made fishing less efficient for participants. To address this loss of efficiency, the fleet has worked with NMFS managers to develop several measures to avoid halibut and improve the timeliness of observer data coming available to managers. These efforts have allowed managers to extend the B season Pacific cod openers to a few days.

In addition, participants in the Pacific cod fishery worked to develop a halibut excluder that can be used on the smaller trawl vessels that participate in the GOA fisheries. Although the excluder tests had mixed results, some participants believe it effectively reduces halibut PSC without unacceptable decreases in target catch (particularly in the Pacific cod fishery). Currently, the Central GOA trawl catcher vessel fleet shares halibut PSC information that is used both for identifying hot spots and for releasing weekly reports of halibut mortality by vessel. Reports identifying vessels with high PSC may create peer pressure to reduce their rates.

In the Western GOA, halibut avoidance is less well coordinated in the fleet. A few factors likely contribute to this difference. The Western GOA fleet primarily delivers into two locations, Sand Point and King Cove; whereas, the Central GOA fleet delivers almost exclusively into Kodiak. In addition, the Western GOA fleet tends to be smaller vessels than Central gulf vessels and operate with a greater degree of independence. Few of the Western GOA participants have any experience with cooperative programs. Halibut avoidance in the Western GOA has generally consisted of moving from areas of high halibut mortality. To some degree, vessels exchange information concerning areas of high mortality to aid in these efforts. While these practices are likely to continue, the potential for substantially greater effort to avoid halibut arising from this action is limited. It is possible that this action together with other aspects of the trawl catcher vessel fisheries and their management may collectively lead to more coordinated efforts to limit halibut mortality and achieve greater returns from the fisheries.

#### **Community Analysis**

For the purposes of community analysis, a two-pronged approach to analyzing the community or regional components of changes associated with the implementation of proposed GOA halibut PSC revisions was used. First, tables based on existing quantitative fishery information for the period 2003 to 2010 (inclusive) were developed to identify patterns of participation, by community, in the various components of the relevant fisheries. However, because of confidentiality restrictions, substantial limitations are placed on the data that can be used for these purposes, based on confidentiality restrictions. The second approach involved selecting a subset of Alaska communities shown in the data as most heavily engaged in the relevant GOA groundfish fisheries for characterization to describe the range, direction, and order of magnitude of social- and community-level engagement and dependency on those fisheries. A series of

profiles were compiled for those communities, which included Anchorage, Homer, King Cove, Kodiak, Petersburg, and Sand Point; Sitka was also profiled as a community that could particularly benefit from potential GOA halibut PSC revisions. A number of other Alaska communities are substantially engaged in the potentially affected GOA groundfish fisheries, but none have the range and/or level of engagement of the communities profiled, particularly in terms of steady local fleet participation, especially in the last few years, although Cordova, Akutan, and Unalaska/Dutch Harbor shore-based processors have been steadily engaged in GOA groundfish processing over the 2003 through 2010 period.

In general, it is not possible to quantitatively differentiate potential impacts of the different GOA halibut PSC reduction alternatives on an individual community basis. Qualitatively, however, it is possible to anticipate the communities where adverse impacts, if any, would most likely take place, along with the nature, direction, and at least rough order of magnitude of those impacts. Adverse impacts would likely be felt at the individual operation level for at least a few vessels in a number of Alaska communities due to increased costs and/or a drop in revenues associated with either changing fishing patterns and/or practices to reduce halibut PSC or because of season-ending closures based on a particular gear- or species-based sector hitting a (revised) halibut PSC limit earlier in the season than would have been the case under previous/existing (higher) halibut PSC thresholds. Additionally, recent community and social impact assessments for North Pacific fishery management actions suggest that, as locally operating vessels experience adverse impacts, indirect impacts are also soon felt by at least some local support service providers to the degree that those individual enterprises are dependent upon customers who participate in the specific fishery or fisheries affected (and the relative dependence of those customers on those specifically affected fisheries). Given the scope of overall impacts anticipated to result from any of the management alternatives assessed for the proposed GOA halibut PSC revisions, however, community-level impacts would likely not be discernible for most of the engaged communities. The three communities where community-level impacts are a greater possibility are King Cove, Sand Point, and Kodiak, based on the relative involvement with the trawl sector, both on a local fleet and processing basis.

Potential mitigating factors for possible adverse impacts in King Cove and Sand Point, however, include the specific gear, species, and seasonal nature of the GOA groundfish trawl-related efforts in those communities, such that any GOA halibut PSC revisions that affected any season other than the cod A season (January 1 through June 9) in the Western GOA would have minimal impacts to King Cove and Sand Point.

Kodiak, however, is substantially engaged in a wide range of GOA groundfish fisheries in terms of spatial and seasonal distribution of effort, species targeted, and gear types used with respect to its local fleet, and Kodiak processing operations are very much the center of GOA groundfish shore-based processing. Kodiak would be especially more likely to experience any adverse impacts related to GOA groundfish trawl fisheries in the later part of the year, particularly with respect to flatfish-related operations (importantly including, but not limited to, shallow-water flatfish and arrowtooth flounder). A potential mitigating factor for adverse community-level impacts in Kodiak is that the community is substantially engaged in and dependent upon a wide range of fisheries, not just the GOA groundfish fisheries, and multiple gear types within the GOA groundfish fisheries. For the local GOA groundfish fleet, exvessel gross revenues are roughly comparable for the fixed gear and trawl segments of the fleet. For processing operations, a lack of flatfish toward the end of the year in particular could create a range of challenges with respect to continuity of operations and processing labor issues. For Kodiak shore-based processors, flatfish (year-round) accounted for roughly 10 percent of combined flatfish and other groundfish first wholesale gross revenues on an annual average basis in recent years and roughly 5 percent of first wholesale gross revenues for all species combined.

In general, adverse community-level impacts are not likely to be significant for any of the involved communities and the sustained participation of these fishing communities would not be put at risk by any of the proposed GOA halibut PSC revision alternatives being considered. For some individual operations, however, especially within the GOA groundfish trawl sector in Kodiak and those processing operations in

Kodiak substantially dependent upon GOA groundfish trawl deliveries of flatfish in particular, adverse impacts may be felt at the operational level, particularly if the fleet cannot effectively modify behavior to reduce historical halibut PSC rates.

Additionally, there is the potential for community-level beneficial impacts to result from the proposed GOA halibut PSC reductions. Within the community analysis, it is assumed that direct halibut fisheries would potentially benefit from the proposed GOA halibut PSC revisions relative to the degree that the GOA halibut stock itself would potentially benefit from this proposed action. In both the quantitative indicators and community profile summaries, information is presented on community engagement in the commercial halibut, sport halibut, and subsistence halibut fisheries. The communities profiled as most heavily engaged in the relevant GOA groundfish fisheries, however, are not always the communities most centrally engaged in/dependent upon the various GOA halibut fisheries; therefore, the individual communities that have the potential to experience the greatest adverse impacts to the groundfish fisheries may or may not be the same communities as those that have the potential to experience the greatest beneficial impacts to the halibut fisheries. In general, the potential beneficial impacts to the various halibut fisheries, especially the commercial and subsistence halibut fisheries, would be more widespread among communities than the potential adverse impacts to the groundfish fisheries, although potential beneficial impacts to individual halibut fishery participants may be modest compared to potential negative impacts to individual groundfish fishery participants likely to be directly affected by the proposed GOA halibut PSC reductions. This potential differential distribution of adverse and beneficial impacts among communities is primarily addressed in the quantitative indicators discussion, but engagement in the different halibut fisheries is also discussed in each of the community profiles, where potential negatively affected and positively affected populations are most likely to overlap.

#### Raw Fish Taxes

There are three fisheries taxes that are levied on GOA groundfish catch/landings by the State of Alaska. A Fisheries Business Tax is levied on persons who process or export fisheries resources from Alaska. The tax is based on the price paid to commercial fishermen or fair market value when there is not an arms-length transaction. The tax rate varies by the type of processor and whether the species being delivered is classified as established or developing. A Fishery Resource Landing Tax is levied on fishery resources processed outside the 3-mile limit and first landed in Alaska or any processed fishery resource subject to section 210(f) of the American Fisheries Act. The tax is based on the unprocessed value of the resource, which is determined by multiplying a statewide average price (determined by the Alaska Department of Fish and Game (ADF&G) data) by the unprocessed weight. The Fishery Resource Landing Tax is collected primarily from factory trawlers and floating processors which process fishery resources outside of the state's 3-mile limit and bring their products into Alaska for transshipment. The tax rate is 3 percent for established species and 1 percent for developing species (as designated by ADF&G). A Seafood Marketing Assessment is levied at a rate of 0.5 percent of the value of seafood products processed first landed in, or exported from Alaska.

The statewide tax foregone by reductions in groundfish harvests and tax increases from halibut harvests were calculated. The two estimates are not directly comparable because of the different methodologies used to calculate revenue foregone in the groundfish fishery and increase in revenue in the charter and commercial IFQ fishery. Alaska statewide average prices used to determine tax liability (2010) were used for both halibut and groundfish. Under Alternative 2 Option 1 (a 5 percent reduction in halibut PSC), the 2010 tax revenues were projected to increase by the amount of the tax applied to halibut landings. This is due to the fact that under the 5 percent reduction in halibut PSC, the groundfish fishery was estimated not to forego any revenue in 2010 (2010 was a low halibut PSC year). No ex-vessel revenues foregone in the groundfish fishery and a \$30,000 increase in halibut tax revenues were estimated under the 5 percent reduction. When the PSC limit was reduced by 10 percent the state tax was estimated to have increased by \$59,000 from halibut landings. The linear calculation for the change in halibut tax liability resulted in an increase of \$89,000 in taxes at when the 15 percent reduction to the PSC limit was applied. Statewide



taxes forgone from groundfish were estimated to be \$17,000 (10 percent reduction in PSC) and \$114,000 (15 percent reduction in the PSC limit).

Community level taxes are also impacted by changes in landings. King Cove was the only city to charge a Fisheries Impact Tax which is set at a flat rate of \$100,000. The Fisheries Impact Tax is levied against the local processor to help pay for city resources used by the plant. The cities of King Cove, False Pass, and Sand Point impose a 2 percent fish tax in addition to the 2 percent fish tax imposed by the Aleutians East Borough. Chignik imposes a 2 percent fish tax on vessels and a 1 percent fish tax on processors. Unalaska imposes a 2 percent fish tax. Estimates of the city fish taxes cannot be reported because less than three groundfish processors are located in each community. Several communities where GOA groundfish are landed do not charge a raw fish tax.

Instead of a raw fish tax, the Kodiak Borough imposed a severance tax of 1.05 percent on harvested natural resources, including commercial fishing, timber sales, sand or gravel extraction, and mining activities that was in place during 2010. In June 2011, Kodiak lawmakers increased the Borough's severance tax rate to 1.25 percent. In general, the reductions in raw fish taxes assessed by municipalities would, potentially, have the greatest impact on the community of Kodiak. Under this proposed action, their groundfish tax revenues would be reduced by changes in the halibut PSC limit. Increases in halibut tax revenue may partially or completely offset these decreases.

### **Preferred Alternative**

After considering the information provided in the EA/RIR/IRFA and testimony presented, the Council selected a program that would phase in the PSC reductions for most sectors over three years. Only the hook-and-line catcher processor sector was not included in the phased-in approach. Their halibut PSC limit was reduced by 7 percent in the first year of the program and not further reduced in later years. The Preferred Alternative also included two suboptions that are anticipated to provide some relief to the negatively impacted sectors by provided additional flexibility for using available halibut PSC. That flexibility provides specific industry sectors incentives to participate in fisheries at times of the year that may reduce halibut PSC usage rates. The Preferred Alternative is described in detail in Section 4.8.

#### *Directed Halibut Fisheries*

Reductions in the halibut PSC limits are projected to benefit participants in the directed halibut fisheries and the consumers of halibut harvested in those fisheries. PSC reductions are not expected to positively or negatively impact personal use or unguided sport fishermen, since the PSC reductions are not anticipated to affect their harvest.

Benefits to the directed halibut fishery participants are discussed in terms of the GHL allocation methodology (status quo) and the 2011 CSP. The 2011 CSP methodology was included because it may provide a lower bound to future charter allocations, since catch sharing plans being considered by the Council would result in allocations that fall between the GHL and the 2011 CSP. GOA-wide, first wholesale gross revenue is projected to increase by about \$1.2 M in the first year of the program, under the GHL. All of the benefits are projected to flow to the IFQ fishery, because the increase in total CEY is not expected to move the charter sector to a higher tier most years. The second year of the program the IFQ sector's projected gross first wholesale revenue is projected to increase \$2.0 M over the status quo. In the third year of the program the increase is \$2.5 M and is projected to remain at that level in the future.

About two-thirds of the GOA-wide benefits are projected to accrue to the IFQ holders in Area 3A, about one-third in Area 3B, and limited benefits are projected for Area 2C. As discussed earlier these increases are under-estimates of the total benefits, because U26 PSC is excluded. Limited benefits are projected to accrue to Area 2C because halibut PSC usage is relatively low in that area and the model does not account for migration patterns of halibut PSC taken in the trawl or hook-and-line fisheries.

Under the 2011 CSP, the charter and commercial IFQ fisheries would have been allocated a percentage of the combined catch limit. As a result, the charter and commercial IFQ fisheries would share any increase in the combined catch limit, in proportion to the percentage of the total each sector is allocated. Under the modified CSP alternatives analyzed by the Council, the resulting allocation will likely fall between the GHF allocations described above and the 2011 CSP allocations presented in this section.

Almost all of the charter increases are projected to occur in Area 3A. The first year of the program, the charter allocation is projected to increase by 16,400 lb, relative to the status quo. That year all groundfish sectors have their PSC limit reduced by 7 percent. The second year of the program, the charter allocation is projected to increase by 27,700 lb. The increase in charter allocation is a result of the trawl and catcher vessel hook-and-line PSC limit being reduced by 12 percent, relative to the status quo. Finally, the third year and each year thereafter, the charter allocation is projected to increase by 34,500 lb. This increase in charter allocation is a result of the trawl and catcher vessel hook-and-line PSC limit being reduced by 15 percent, relative to the status quo. The hook-and-line catcher processor section PSC limit remains at a 7 percent reduction in every year of the program.

The increases (1,000 lb net weight) in the amount of halibut available to the commercial IFQ sector under tier 2 of the 2011 CSP are about 300 lb after the second year of the program in Area 2C. In Area 3A, the amount of IFQ available increases by 100,600 lb the first year and then more than doubles to 211,700 lb the third year and beyond. In Area 3B the increase is 53,600 lb the first year and 107,300 the third year and beyond.

In Area 2C the increase first wholesale gross revenue is about \$1,100 the first year of the PSC reduction and increases to about \$1,900 starting in the third year of the program. Area 3A increases are about \$669,000 the first year, \$1.1 M the second year, and \$1.4 M starting the third year. Area 3B increases are about \$437,000 the first year, \$711,000 the second year, and \$875,000 starting the third year. Overall the increased first wholesale gross revenue is about \$1.1 M the first year, \$1.8 M the second year, and about \$2.3 M starting the third year.

#### *Hook-and-line PSC Reductions*

The Preferred Alternative adopted by the Council would revise the GOA halibut PSC limits and write them into regulation. The DSR fishery will have its halibut PSC limit reduced to 9 mt (from 10 mt). While the PSC limit will be in regulation, the limited data on actual halibut PSC usage in the fishery will prevent NMFS from monitoring and enforcing that limit. As discussed in Section 4.5.3.2, the vessels that participate in this fishery were not required to have observer coverage and the restructured observer program implemented in 2013 also does not increase observer coverage for this fishery, because management is designated to the State of Alaska. NMFS will not actively manage the 9 mt PSC limit.

For the hook-and-line sector, the PSC limits in regulation will continue to be 290 mt, even though the actual amount that may be used has been decreased (see Section 4.5.3.1). The reason that the current 290 mt limit will be placed in regulation is that the division of halibut PSC between the catcher vessel and catcher processor sector varies with Pacific cod TACs in the Western GOA and Central GOA and the catcher vessel and catcher processor sectors will operate under different PSC reduction percentages after the first year of the program. Different percentage reductions were applied to the catcher vessel and catcher processor fleets, because the Council felt that the catcher processor fleet had recently taken a PSC reduction under Amendment 83. Decreasing their PSC limit more than 7 percent was determined by the Council to be overly burdensome on the fleet at this time, given their recent actions under Amendment 83.

Based on the 2012 distribution of PSC, a 7 percent reduction for the catcher vessel and catcher processor sectors in the first year of the program would result in the catcher vessels being allocated 160 mt of halibut PSC and the catcher processors being allocated 109 mt. This results in a total usable hook-and-line PSC limit of 269 mt of the 290 mt available. In the second year of the program the catcher processor

sector's PSC limit would remain the same as the previous year (109 mt) and the catcher vessel sector's allocation would be reduced 152 mt (12 percent reduction). The overall usable PSC limit is 261 mt. Finally, in the third year of the program the catcher processor sector would be allocated 109 mt and the catcher vessel sector 147 mt (15 percent reduction). The overall usable PSC limit is 256 mt. So, while the overall limit continues to be 290 mt in regulation, the amount that may be used after the second year of the program will vary depending on the relative sizes of the Western and Central GOA Pacific cod TACs. Then the usable amount will be closer to 255 mt.

Impacts of reducing the hook-and-line PSC limit by 5 percent, 10 percent, or 15 percent are described in Section 4.6.3.2.2. The Council's Preferred Alternative reduces the current 290 mt PSC limit by 7 percent the first year to 269 mt. In the second year the original 290 mt PSC limit is reduced by 12 percent for the catcher vessel sector and 7 percent for the catcher processor sector. Based on the 2012 GOA Pacific cod TACs for the Western and Central GOA, the second year overall PSC limit reduction is expected to be about 10 percent. Overall PSC reductions from the original 290 mt in the third year and beyond are projected to be about 12 percent, based on the catcher vessel sector's limit being reduced 15 percent and the catcher processor sector limit being reduced 7 percent.

The estimated reductions in hook-and-line first wholesale gross revenue, based on the retrospective analysis provided in Section 4.6.3.2.2, were \$340,000 (5 percent reduction from the status quo), \$780,000 (10 percent reduction), and \$1.26 M (15 percent reduction). These estimates indicate that the gross revenue foregone at the first wholesale level will be about twice the amount reported for the ex-vessel level. Intuitively this is expected, since ex-vessel prices are often reported to be between 40 percent and 60 percent of first wholesale prices.

Implementation of the restructured observer program will provide better data on the actual amounts of halibut PSC this fleet uses on an annual basis. If the data collected under the new program indicates that the catcher vessel sector uses less halibut PSC than previously assumed, it will be constrained less than projected; if the information from the observer program indicates its PSC was underestimated, it may be constrained to a greater level. Increasing PSC limitations would result in more pressures on the fleet to reduce its PSC usage, so it could more fully harvest its Pacific cod allocation.

#### *Trawl Halibut PSC Reductions*

As discussed throughout this analysis, the total annual allowance for the trawl sector would be written into regulation. Based on the Council's Preferred Alternative, 1,848 mt would be the trawl limit in regulation during the first year of the program. The limit the second year of the program would be 1,759 mt. The limit the third year of the program, and each year thereafter, would be 1,705 mt.

Section 4.6.3.3 provides estimates of the gross revenue foregone by the trawl fleet under a 5 percent, 10 percent, and 15 percent PSC reduction. Estimates presented in that section indicate that a 5 percent decrease in the trawl halibut PSC limit would reduce first wholesale gross revenue by \$1.75 M. A 10 percent reduction would decrease first wholesale gross revenue by \$5.23 M, and a 15 percent reduction would reduce first wholesale gross revenue by \$8.45 M. Therefore in the first year of the program it is estimated that first wholesale gross revenue by \$1.75 M to \$5.23 M. The second year of the program first wholesale gross revenue would be reduced between \$5.23 M and \$8.45 M. Finally, the third year of the program and beyond the first wholesale gross revenue would be reduced by about \$8.45 M, annually.

Table 4-118 estimates the Amendment 80 sector's sideboard limits under the Preferred Alternative. The Council recommended that sideboards continue to be based on a percentage of the trawl limit. Because these sideboards are based on a percentage to the annual allocation, the seasonal and complex sideboard limits will not vary if the amount of halibut PSC allocated to a complex or season is modified under the specifications process. The impacts of these reductions are discussed in Section 4.6.3.6.5.2 and Section 4.6.3.6.7. In summary, Amendment 80 vessels are most active in the deep-water complex where they fish primarily for arrowtooth flounder, rex sole, and rockfish. The third season has the largest number of

participating Amendment 80 vessels, because of the rockfish fishery. Participation in the shallow-water complex by the Amendment 80 sector is smaller, with only one to three vessels targeting these fisheries.

Allowing shallow-water complex halibut to be used as deep-water halibut during the second after May 15<sup>th</sup> should benefit the Amendment 80 sector. It will not increase their sideboard limit, but it may extend the deep-water complex halibut closure dates, primarily, in later seasons. Since the deep-water complex PSC limit is a greater constraint to the Amendment 80 fleet than the shallow-water limit, increasing the overall amount available may extend fishing for arrowtooth flounder and rex sole for both catcher vessels and catcher processors.

Rockfish Program catcher processors sideboard limits are reduced from the status quo limit of 50 mt for the deep-water complex and 2 mt for the shallow-water complex. Sideboard limits for the deep-water complex would be reduced, from the status quo, by 4 mt in the first year of the program, 6 mt in the second year, and 7 mt in the third year and beyond. Impacts of reducing the Rockfish Program's July sideboard limits are described in Section 4.6.3.6.5.3. Catcher processor vessels participating in the Rockfish Program would have been limited by deep-water halibut PSC sideboard limits in 2008 and 2009. The fleet only used 30 mt of halibut PSC sideboards in 2010, which is less than the 43 mt halibut PSC allowance under a 15 percent reduction. Therefore it is possible that the PSC sideboard limits could constrain participation in the West Yakutat District and the Western GOA rockfish fisheries. Reducing the deep-water PSC sideboard limit would have triggered a premature closure in the rockfish deep-water complex fisheries under all of the halibut PSC sideboard limit reduction options. Since the catcher processor's halibut PSC sideboard removals would have triggered a halibut PSC sideboard closure under status quo, as well as under the three halibut PSC sideboard reduction options, determining the estimated foregone first wholesale revenue from a halibut PSC sideboard reduction is not possible. However, given that deep-water halibut PSC sideboard removals exceeded the status quo three times in the last four years, there is a high likelihood that the deep-water complex fisheries will be constrained by a reduced halibut PSC sideboard limit, during the month of July, all else equal.

Non-exempt AFA catcher vessel sideboard limits under the status quo were 56 mt of deep-water complex halibut PSC, 306 mt of shallow-water PSC, and 62 mt of undesignated PSC in the fifth season. The 15 percent reduction applied to the deep-water complex results in 8 mt halibut PSC decrease. The shallow-water PSC limit is reduced by 45 mt, and the fifth season PSC limit is reduced by 10 mt.

Section 4.6.3.6.5.1 describes the impacts of reducing the PSC limits under the Preferred Alternative. Non-exempt AFA catcher vessels are most active in the shallow-water complex, particularly the first, third, and fourth seasons. Participation in the deep-water complex fisheries is far more limited, with few vessels targeting these fisheries. Only three times during 2003 to April 2012 did seasonal halibut PSC allowance usage exceed the current seasonal sideboard limit and those overages all occurred in the deep-water complex. The PSC reductions may minimally constrain the fleet, assuming current fishing practices continue. Despite the limited effect the proposed halibut PSC sideboard reduction will have on the non-exempt AFA trawl catcher vessels, there is some likelihood that a reduction in the overall halibut PSC limit could shorten the deep- and shallow-water seasons for all trawl fishery participants. Such closures would affect the non-exempt AFA trawl catcher vessel fleet, since sideboard limits are not allocations they must compete with other sectors for the available PSC.

Section 4.6.3.6.7 provides a summary of the impacts of allowing the Amendment 80 sector to roll-over unused halibut PSC, if it is not used in prior season that year (Sub-option 3.2). Selection of this sub-option treats the Amendment 80 sector sideboard limit more like the non-exempt AFA catcher vessel fleet sideboard limits. Though representatives of the Amendment 80 sector have indicated that they are unlikely to change their annual fishing patterns when they are allowed to roll-over unused halibut, it may reduce incentives to fish all of their PSC in a season it was allocated.

Section 4.6.3.6.8 provides a summary of allowing trawl halibut PSC that is still available on May 15<sup>th</sup> to be used in either the deep- or shallow-water complex for the remainder of the second season. Amendment

80 and non-exempt AFA catcher vessel sideboards would still be accounted for as deep-water complex and shallow-water complex sideboards during the entire second season. NMFS would continue to account for halibut PSC used during the entire second season by the fishery it was used. Any PSC overage in those fisheries initial allowance would be re-specified at the end of the second season. This would have the impact of balancing the PSC ledgers for the start of the third season.

## **ROADMAP TO THE DOCUMENT**

The document begins by describing the purpose for this proposed action (Section 1.1) and a description of the alternatives considered (Section 2). Section 3 contains the Environmental Assessment. Section 0 describes the Pacific halibut resource and fisheries and the biological impacts analysis of proposed alternatives on halibut. Section 3.3 describes the groundfish resources and fisheries and the biological impacts analysis of the proposed alternatives on groundfish. It describes how fleet behavior may change as a result of the alternatives. Status of, and effects of the proposed action on, marine mammals (Section 3.4), seabirds (Section 3.5), habitat (Section 3.6) and the ecosystem (Section 3.7) are addressed. The cumulative effects section is provided under Section 3.8.

Section 4 contains the Regulatory Impact Review, which evaluates the economic and socioeconomic impacts of the proposed action. It summarizes information on potential effects of the proposed action on GOA coastal communities, which is included in greater detail under Appendix 7. The community impact analysis was expanded through field work conducted in early 2012, based on recommendations by the Council which incorporated comments by the Scientific and Statistical Committee, Advisory Panel, and public testimony. Section 5 contains the Initial Regulatory Flexibility Analysis, which evaluates the impact of the action on small businesses. Section 6 covers fishery management plan and Magnuson-Stevens Act requirements, including the National Standards. Section 7 contains the list of references cited, and Section 8 contains a list of contributors to this analysis.

## **COMMONLY USED ACRONYMS**

ADFG – Alaska Department of Fish and Game  
BAWM – bycatch and wastage mortality  
BSAI – Bering Sea and Aleutian Islands  
CAS – Catch Accounting System used in NMFS Alaska Region  
CEY – constant exploitable yield  
COAR – Commercial Operator’s Annual Report  
CP – catcher/processor  
CPUE – catch per unit of effort  
CV – catcher vessel  
DSR – demersal shelf rockfish  
EA – environmental assessment  
EBio – exploitable biomass  
FMP – Fishery Management Plan  
GHL – guideline harvest level  
GOA – Gulf of Alaska  
IFQ – individual fishing quota  
IPHC – International Pacific Halibut Commission  
Mlb. – millions of pounds  
MSFCMA – Magnuson-Stevens Fishery Conservation and Management Act  
NMFS – National Marine Fisheries Service  
NPFMC – North Pacific Fishery Management Council  
PPA – preliminary preferred alternative  
PSC – prohibited species catch  
RIR – regulatory impact review  
SBio – spawning biomass  
TAC – total allowable catch  
TBio – total biomass  
TCEY – total constant exploitation yield

## TABLE OF CONTENTS

<b>1</b>	<b>INTRODUCTION AND PURPOSE .....</b>	<b>1</b>
1.1	Purpose and Need .....	1
1.2	Council Objective .....	2
1.3	Council Problem Statement .....	2
1.4	Action Area .....	4
1.1	Background.....	5
1.2	History of this Action .....	7
1.2.1	<i>Prior to the MSFCMA</i> .....	7
1.2.2	<i>Since MSFCMA</i> .....	8
1.2.3	<i>Current</i> .....	9
1.3	Proposed Action.....	10
1.4	FMP Requirements.....	11
<b>2</b>	<b>DESCRIPTION OF ALTERNATIVES.....</b>	<b>14</b>
2.1	Alternative 1 (Status Quo/No Action) .....	14
2.2	Alternative 2.....	15
2.3	Alternative 3 (Preferred Alternative).....	16
2.4	Comparison of Alternatives and Selection of the Preferred Alternative.....	17
2.5	Considered and Rejected Alternatives.....	27
<b>3</b>	<b>ENVIRONMENTAL ASSESSMENT.....</b>	<b>30</b>
3.1	Methodology for impacts analysis.....	30
3.2	Pacific halibut.....	32
3.2.1	<i>Pacific Halibut Management - North Pacific Halibut Treaty</i> .....	33
3.2.2	<i>Life History</i> .....	34
3.2.2.1	Reproduction and Development .....	34
3.2.2.2	Growth .....	35
3.2.2.3	Possible causes of low growth rates and the effects on future exploitable biomass and spawning biomass .....	35
3.2.2.4	Movements (Migration) .....	36
3.2.3	<i>Removals</i> .....	37
3.2.3.1	"Bycatch" .....	45
3.2.4	<i>Resource</i> .....	54
3.2.4.1	Harvest Policy for Commercial Halibut IFQ Fisheries .....	54
3.2.4.2	Coastwide assessment .....	55
3.2.4.3	Survey Weight Per Unit Effort Adjustments .....	63
3.2.5	<i>Commercial Halibut IFQ Hook-and-Line Fishery</i> .....	63
3.2.6	<i>Sport Halibut Fisheries</i> .....	70
3.2.7	<i>Subsistence Fisheries</i> .....	74
3.2.8	<i>Impacts of the Alternatives on Halibut and Halibut Fishery</i> .....	79
3.3	Groundfish .....	85
3.3.1	<i>Life History, Removals, Harvest Policy, Resource</i> .....	85
3.3.2	<i>Groundfish Fisheries Exempt from GOA halibut PSC Limits</i> .....	86
3.3.3	<i>State GHL Fisheries</i> .....	87
3.3.4	<i>Halibut Discards in State-water, State-managed Fisheries</i> .....	88

3.3.5	<i>Impacts of the Alternatives on Groundfish and Groundfish Fishery</i> .....	96
3.3.5.1	Alternative 1: Status quo.....	97
3.3.5.2	Alternative 2 and Alternative 3: Reduce Halibut PSC Limits.....	98
3.4	Marine Mammals.....	101
3.4.1	<i>Marine Mammals Status</i> .....	102
3.4.2	<i>Effects on Marine Mammals</i> .....	107
3.4.2.1	Significance Criteria for Marine Mammals.....	107
3.4.2.2	Incidental Take Effects.....	108
3.4.2.3	Prey Availability Effects.....	108
3.4.2.4	Disturbance Effects.....	110
3.5	Seabirds.....	110
3.5.1	<i>ESA-Listed Seabirds in the GOA</i> .....	111
3.5.2	<i>Status of ESA Consultations on Seabirds</i> .....	112
3.5.3	<i>Seabird Distribution in the Gulf of Alaska</i> .....	113
3.5.4	<i>Short-tailed Albatross Takes in Alaska Fisheries</i> .....	115
3.5.5	<i>Impacts of the Alternatives on Seabirds</i> .....	116
3.5.5.1	Significance Criteria for Seabirds.....	117
3.5.5.2	Incidental Take of Seabirds in Trawl Fisheries.....	117
3.5.5.3	Prey Availability Disturbance of Benthic Habitat.....	119
3.5.6	<i>Summary of Effects</i> .....	120
3.6	Habitat.....	120
3.6.1	<i>Effects of the Alternatives on Habitat</i> .....	121
3.6.2	<i>Mitigation</i> .....	121
3.7	Ecosystem.....	121
3.8	Cumulative Effects.....	124
3.8.1	<i>Reasonably Foreseeable Future Actions</i> .....	125
3.8.1.1	GOA Chinook salmon PSC limits.....	125
3.8.1.2	GOA Pacific cod sector splits.....	126
3.8.1.3	Central GOA of Alaska Rockfish (Catch Share) Program.....	128
3.8.1.4	Observer Program.....	130
3.8.1.5	Central GOA trawl sweeps for flatfish target fishing.....	131
3.8.1.6	Tanner Crab Closures.....	132
3.8.1.7	Comprehensive GOA Groundfish FMP/regulatory amendment to implement management tools.....	133
3.8.1.8	IPHC Halibut Bycatch Working Group.....	134
3.8.1.9	Halibut Bycatch Workshops.....	135
3.8.2	<i>Summary of Cumulative Effects</i> .....	136
<b>4</b>	<b>REGULATORY IMPACT REVIEW</b> .....	<b>138</b>
4.1	Statutory Authority.....	138
4.2	Problem Statement.....	139
4.3	Description of the Alternatives.....	140
4.3.1	<i>Hook-and-Line Gear Options</i> .....	141
4.3.2	<i>Trawl Gear Options</i> .....	142
4.3.2.1	Sideboard Fisheries.....	145
4.3.2.1.1	Rockfish Program Sideboard Options.....	145
4.3.2.1.2	AFA Catcher Vessel Sideboard Options.....	146
4.3.2.1.3	Amendment 80 Sideboard Options.....	147
4.4	Alternatives Considered But Not Carried Forward.....	148
4.5	Description of Fisheries.....	148



4.5.1	<i>Pacific Halibut Fishery</i> .....	148
4.5.2	<i>Halibut Growth Rates (Source: IPHC)</i> .....	151
4.5.3	<i>GOA Hook-and-Line Groundfish Fisheries</i> .....	151
4.5.3.1	Non-DSR Hook-and-Line Fisheries .....	151
4.5.3.2	DSR fishery (Source: 2009 GOA SAFE Report).....	156
4.5.4	<i>GOA trawl fisheries</i> .....	162
4.5.5	<i>Rockfish Program allocation</i> .....	173
4.5.6	<i>Processor participation</i> .....	175
4.5.7	<i>First wholesale gross revenue</i> .....	176
4.5.8	<i>Arrowtooth Flounder Markets</i> .....	177
4.5.9	<i>Halibut Mortality Rates</i> .....	178
4.5.10	<i>Summary of Halibut PSC Closures</i> .....	180
4.6	<i>Analysis of Alternatives</i> .....	185
4.6.1	<i>Assumptions Used in Analysis</i> .....	185
4.6.2	<i>Impacts of proposed action on halibut fisheries</i> .....	187
4.6.2.1	Pacific Halibut Commercial Fishery .....	189
4.6.2.2	Guided Sport.....	200
4.6.2.3	Unguided Sport and Subsistence.....	205
4.6.3	<i>Impacts on the Groundfish Fisheries</i> .....	206
4.6.3.1	Demersal Shelf Rockfish Fishery .....	206
4.6.3.2	Non-DSR hook-and-line .....	207
4.6.3.2.1	Status Quo .....	209
4.6.3.2.2	Halibut PSC Reductions of 5 percent, 10 percent or 15 percent .....	210
4.6.3.3	Trawl Fishery Impacts .....	219
4.6.3.3.1	Deep-water Complex.....	220
4.6.3.3.2	Shallow-water .....	225
4.6.3.4	Summary of First Wholesale Gross Revenue Changes in the Groundfish Fisheries .....	229
4.6.3.5	Applying the Entire Halibut PSC Reduction to the Fifth Season.....	230
4.6.3.6	Halibut Sideboards.....	230
4.6.3.6.1	AFA sideboards.....	230
4.6.3.6.2	Amendment 80 Sideboards .....	232
4.6.3.6.3	Rockfish program sideboards.....	233
4.6.3.6.4	Management of sideboard limits.....	234
4.6.3.6.5	Impact of Reducing Sideboard Limits .....	234
4.6.3.6.5.1	Non-exempt AFA catcher vessels .....	235
4.6.3.6.5.2	Amendment 80.....	238
4.6.3.6.5.3	Rockfish Program .....	240
4.6.3.6.6	Suboption 3.1 .....	242
4.6.3.6.7	Suboption 3.2.....	247
4.6.3.6.8	Suboption 3.3.....	250
4.6.4	<i>Tools for Industry to Reduce Halibut PSC</i> .....	254
4.6.4.1	Council Measures .....	254
4.6.4.2	Industry Incentives .....	256
4.6.5	<i>Effects of reduction in halibut PSC limit – Fleet responses</i> .....	258
4.6.5.1	Hook-and-line catcher processors .....	258
4.6.5.2	Hook-and-line catcher vessels .....	260
4.6.5.3	Trawl vessels .....	261
4.6.5.3.1	Trawl catcher processors .....	262
4.6.5.3.2	Trawl catcher vessels.....	263
4.6.6	<i>Changes in Seasonal Limits</i> .....	267
4.6.7	<i>Communities</i> .....	274
4.6.8	<i>Taxes Generated by the GOA Groundfish Fisheries</i> .....	280

4.7	Monitoring and Enforcement.....	283
4.7.1	North Pacific Groundfish Observer Program.....	283
4.7.2	Logbook program.....	284
4.7.3	Electronic monitoring.....	284
4.7.4	Summary of the accuracy of data collected from monitoring programs.....	284
4.8	Council's Preferred Alternative (Alternative 3).....	285
4.9	Net Benefit Conclusion.....	297
<b>5</b>	<b>INITIAL REGULATORY FLEXIBILITY ANALYSIS.....</b>	<b>298</b>
5.1	Introduction.....	298
5.2	The purpose of an IRFA.....	298
5.3	What is required in an IRFA?.....	299
5.4	What is a small entity?.....	299
5.5	Why the action is being considered?.....	300
5.6	Number and description of small entities directly regulated by the proposed action.....	302
5.6.1	Impacts of the action on small entities.....	304
5.7	Recordkeeping and reporting requirements.....	304
5.8	Federal rules that may duplicate, overlap, or conflict with proposed action.....	304
5.9	Significant alternatives.....	305
<b>6</b>	<b>Consistency with Applicable Law and Policy.....</b>	<b>306</b>
6.1	National Standards.....	306
6.2	Section 303(a)(9) Fisheries Impact Statement.....	309
6.2.1	Fishery Participants.....	309
6.2.2	Fishing Communities.....	309
6.2.3	Participants in Fisheries in Adjacent Areas.....	310
6.3	GOA Groundfish FMP — Groundfish Management Policy Priorities.....	310
<b>7</b>	<b>References.....</b>	<b>311</b>
<b>8</b>	<b>Preparers, Contributors, and Persons Consulted.....</b>	<b>317</b>
8.1	Preparers.....	317
8.2	Contributors.....	317
8.3	Persons Consulted.....	317

**APPENDICES (bound separately)**

APPENDIX 1	GOA Groundfish FMP Criteria for Setting Halibut PSC Limits
APPENDIX 2	GOA Pacific Halibut PSC Limits
APPENDIX 3	Council Actions to Reduce or Limit Halibut Removals
APPENDIX 4	2010 Summary of the Status of the GOA Groundfish Stocks
APPENDIX 5	Potential Yield And Female Spawning Biomass Gains from Proposed Pacific Halibut Prohibited Species Catch Limit Reductions in GOA Groundfish Fisheries
APPENDIX 6	Recommendations for Final OFLs, ABCs, and TACs (mt) for 2012 and 2013 for Gulf of Alaska Groundfish
APPENDIX 7	Proposed Gulf of Alaska Halibut Prohibited Species Catch Limit Revisions: Draft Community Analysis
APPENDIX 8	Flow Chart of the Status Quo Halibut PSC Limits

### List of Tables

Table 3-1	Criteria used to evaluate the alternatives.....	31
Table 3-2	The 2011 estimates of total removals, 2011 catch limits and catch of Pacific halibut by regulatory area, and 2011 sport guideline harvest level and sport harvest (thousands of pounds, net weight). (Source: IPHC).....	39
Table 3-3	2011 IFQ halibut allocations and fixed-gear IFQ landings .....	66
Table 3-4	Halibut QS holdings at year-end 2011 .....	67
Table 3-5	Quota acquired by “IFQ Crewmembers” by species, area, and residence, year-end 2011a .....	67
Table 3-6	Consolidation of halibut QS, initial issuance through year-end 2011; numbers of persons holding halibut QS by area and size of holdings, expressed in 2009 IFQ pounds. ....	68
Table 3-7	Number of vessels with IFQ halibut harvests by area and year, 1992–2011.....	68
Table 3-8	Annual Prices for Halibut QS and IFQ Transfers by Area and Year .....	69
Table 3-9	Top ten Alaska IFQ halibut ports in rank order for 2009 performance, 1995–2011 .....	70
Table 3-10	Area 2C sport halibut harvest history. ....	71
Table 3-11	Area 2C charter regulation history. ....	71
Table 3-12	Area 2C sport halibut harvest estimates by harvest survey area, 2009.....	72
Table 3-13	Area 3A sport halibut harvest history. ....	73
Table 3-14	Area 3A charter regulation history. ....	73
Table 3-15	Area 3A sport halibut harvest estimates by harvest survey area, 2009.....	74
Table 3-16	Estimated harvests of halibut in numbers of fish and pounds net (dressed, head-off) weight by regulatory area and subarea, 2010.....	76
Table 3-17.	Number of halibut and sablefish caught in Clarence Strait during the Southeast Alaska sablefish longline survey, 2002–2010.....	89
Table 3-18.	Number of halibut and sablefish caught in Chatham Strait during the Southeast Alaska sablefish longline survey, 2002–2010.....	89
Table 3-19	Average halibut CPUE (number of fish per standardized hook) for the Southeast Alaska sablefish longline Survey, 2002–2010. ....	91
Table 3-20	Number of halibut and sablefish caught during the Prince William Sound sablefish longline survey, 1998–2006.....	93
Table 3-21	Catch and average CPUE for sablefish and halibut from the northwest quadrant during the Prince William Sound sablefish longline survey, 1998–2006.....	93
Table 3-22	Number of halibut caught during the Prince William Sound sablefish pot survey, 2011.	95
Table 3-23	Total skate harvest, in pounds and numbers, and number of halibut caught as PSC during observed sets of the Prince William Sound pilot skate longline fishery, 2009–2010.....	96
Table 3-24	Total skate harvest (in pounds) and number of halibut caught as PSC during the Prince William Sound pilot skate longline fishery, 2009–2010.....	96
Table 3-25	Marine mammals likely to occur in the Gulf of Alaska.....	102
Table 3-26	Status of Pinnipedia and Carnivora stocks potentially affected by the GOA groundfish fisheries. ....	104
Table 3-27	Status of Cetacea stocks potentially affected by the GOA groundfish fisheries.....	105
Table 3-28	Criteria for determining significance of impacts to marine mammals.....	107

Table 3-29	Prey species used by GOA marine mammals that may be impacted by the GOA groundfish fisheries. ....	109
Table 3-30	Benthic dependent GOA marine mammals, foraging locations, and diving depths.....	109
Table 3-31	ESA-listed and candidate seabird species that occur in the GOA.....	111
Table 3-32	Reported takes of short-tailed albatross in Alaska fisheries. ....	116
Table 3-33	Criteria used to determine significance of impacts on seabirds.....	117
Table 3-34	Seabirds in the Gulf of Alaska: foraging habitats and common prey species (USFWS 2006; Dragoo et al. 2010).....	119
Table 3-35	Western GOA sector allocations ( percent) with jig allocation taken off the top of the TAC .....	127
Table 3-36	Central GOA sector allocations with jig allocation taken off the top of the TAC .....	127
Table 3-37	Halibut PSC allocations to hook-and-line catcher vessels and catcher processors .....	128
Table 3-38	Pacific halibut PSC allocation under the pending Central GOA Rockfish Program.....	129
Table 4-1	Hook-and-line gear halibut PSC mortality limits (mt) .....	141
Table 4-2	Additional halibut PSC limit reduction in metric tons if the reduction was also applied to the Rockfish Program .....	144
Table 4-3	Trawl halibut PSC mortality limits (mt) .....	145
Table 4-4	Rockfish program July sideboard options by deep-water and shallow-water complexes .....	146
Table 4-5	Non-exempt AFA catcher vessel sideboard limits (maintaining current percentages)..	147
Table 4-6	Amendment 80 sideboard halibut limit options .....	148
Table 4-7	Area 2C halibut removals (Mlb), 1995–2011. Source: G. Williams, IPHC.....	149
Table 4-8	Area 3A halibut removals (Mlb), 1995–2011. Source: G. Williams, IPHC.....	150
Table 4-9	Area 3B halibut removals (Mlb), 1995–2011. Source: G. Williams, IPHC.....	150
Table 4-10	Fishing patterns by hook-and-line vessels in non-DSR target fisheries (mt), 2010 .....	153
Table 4-11	Ex-vessel value of groundfish taken with hook-and-line gear, 2005 through 2010.....	154
Table 4-12	Number of hook-and-line vessels operating in the GOA non-DSR target fisheries (Pacific cod) and DSR, fishery 2003 through 2011 .....	156
Table 4-13	Reported landings of demersal shelf rockfish (mt round weight) from domestic fisheries in the Southeast Outside Subdistrict (SEO), 1982-2009a .....	159
Table 4-14	Number of vessels harvesting DSR from the Southeast Outside District .....	160
Table 4-15	Total catch of GOA groundfish (1,000 mt) by vessels using trawl gear, 2005 through 2010 .....	163
Table 4-16	Ex-vessel gross revenue of GOA groundfish species by vessels using trawl gear (\$million).....	164
Table 4-17	Gulf of Alaska groundfish catch in 2010 by vessels using trawl gear, by target fishery and week.....	167
Table 4-18	Trawl GOA halibut PSC by target fishery and week ending date, 2010 .....	168
Table 4-19	Reported Gulf of Alaska trawl groundfish catch by week and fishery, 2003 through 2010 .....	170
Table 4-20	Reported Gulf of Alaska trawl halibut PSC by week and fishery, 2003 through 2010. ....	171
Table 4-21	Number of trawl catcher processors and catcher vessels that reported groundfish catch in the GOA, 2003 through 2011 .....	172
Table 4-22	Number of trawl catcher processors that reported groundfish catch in the GOA by fishery, 2003 through 2011 (as of August 8th) .....	172
Table 4-23	Number of trawl catcher vessels that reported groundfish catch in the GOA by fishery, 2003-2011 (as of August 8th) .....	173

Table 4-24	Halibut PSC allowances and usage by cooperatives in the rockfish pilot program (2007-2011).....	175
Table 4-25	Number of processors taking catcher vessel deliveries of groundfish harvested with hook-and-line or trawl gear by GOA management areas, 2003-2010.....	176
Table 4-26	Number of processors taking catcher vessel deliveries of groundfish harvested with hook-and-line gear from GOA management areas, 2003-2010.....	176
Table 4-27	First wholesale value (\$million) of groundfish by vessel type and gear type, 2003-2009.....	177
Table 4-28	Average first wholesale gross revenue of GOA groundfish per processor, 2003-2009.	177
Table 4-29	Assumed Pacific Halibut Mortality Rates for Vessels Fishing in the Gulf of Alaska, 2000-2011 .....	179
Table 4-30	Changes in assumed trawl halibut mortality rates, 2000-2011 .....	180
Table 4-31	Summary of halibut PSC closures of Pacific cod Hook-and line fisheries from 2000 through April 2012 .....	181
Table 4-32	Summary of GOA trawl closures by halibut PSC limits, 2000 through April 2011 .....	183
Table 4-33	Changes in fishery CEY under each Council alternative reported in metric tons round weight and 1,000's of pounds net weight.....	189
Table 4-34	Number of halibut QS holders in 2010, by area.....	190
Table 4-35	GHL tiers for Areas 2C and 3A and 2009-2012 total CEYs .....	191
Table 4-36	Estimated increase in IFQ sector first wholesale revenue (\$1,000), using a low and high first wholesale price, under the GHL assuming no change in the tier level as a result of the decrease in the PSC .....	193
Table 4-37	Percentage of combined fishery CEY allocated to charter and commercial .....	194
Table 4-38	Changes in commercial IFQ (1,000 lb net weight) under each option to reduce the PSC mortality limit, low fishery CEY (tier 1 of 2011 CSP).....	195
Table 4-39	Changes in commercial IFQ (1,000 lb net weight) under each option to reduce the PSC mortality limit, tier 2 of 2011 CSP .....	196
Table 4-40	High and low gross first wholesale prices of halibut by IPHC area, 2003-2010 .....	196
Table 4-41	Estimated increases in halibut gross first wholesale revenue (\$1,000) of the IFQ fleet based on lower price per lb and tier 1 of the 2011 CSP.....	198
Table 4-42	Estimated increases in halibut gross first wholesale revenue (\$1,000) of the IFQ fleet based on low price per lb and tier 2 of the 2011 CSP.....	198
Table 4-43	Estimated increases in halibut gross first wholesale revenue (\$1,000) of the IFQ fleet based on the higher price per lb and tier 1 of the 2011 CSP .....	199
Table 4-44	Estimated increases in halibut gross first wholesale revenue (\$1,000) of the IFQ fleet based on the higher price per lb IFQ and tier 2 of the 2011 CSP.....	200
Table 4-45	Number of permits issued and number of permit holders receiving the permits under the charter halibut limited access program .....	201
Table 4-46	Participation in the fisheries in the qualifying and recency years .....	201
Table 4-47	Increases in halibut (in 1,000 lb net weight) available to the charter sector in areas 2C and 3A, under tier 1 of the 2011 CSP .....	202
Table 4-48	Increases in halibut (in 1,000 net weight) available to the charter sector in areas 2C and 3A, under tier 2 of the 2011 CSP .....	203
Table 4-49	Charter mean net weight (lb), Areas 2C and 3A, 1995–2010.....	203
Table 4-50	Increased number of halibut (numbers of fish) that are available to the charter fleets in areas 2C and 3A, under tier 1 and tier 2 of the 2011 CSP.....	204
Table 4-51	Estimated increases in charter revenue in Area 3A, under tier 1 and tier 2 fishery CEY divisions .....	205

Table 4-52	Mean gross revenue increase per business holding a halibut charter permit in Area 3A205	205
Table 4-53	Demersal Shelf Rockfish PSC limits under the proposed alternatives .....	207
Table 4-54	Cumulative Non-DSR hook-and-line halibut PSC mortality limits (mt).....	208
Table 4-55	Western and Central GOA Pacific cod allocations for 2012 .....	209
Table 4-56	Status quo non-DSR hook-and-line PSC limit (cumulative) and the cumulative halibut PSC (mt), 2003-2011 .....	210
Table 4-57	Estimated apportionment of halibut PSC to hook-and-line catcher vessels and catcher processors from 2002 through 2012 using current apportionment methodology under GOA Amendment 83 .....	212
Table 4-58	Estimated sector PSC reductions (2002 through 2012) based on Council options .....	213
Table 4-59	Total hook-and-line halibut PSC available under each Council option for three example years .....	214
Table 4-60	Retrospective analysis of hook-and-line catcher processor and catcher vessel Pacific cod allocations and potential catch under the proposed halibut PSC limits .....	215
Table 4-61	Monthly and seasonal halibut PSC, groundfish catch, and halibut mortality rates, 2003-2010 .....	216
Table 4-62	Estimates of groundfish catch under each Council option to reduce the non-DSR hook-and-line PSC limit, 2003-2010 .....	217
Table 4-63	Estimates of maximum, minimum, average, and median groundfish catch under each Council option to reduce the non-DSR hook-and-line PSC limit, 2003-2010.....	217
Table 4-64	Estimates of changes in gross ex-vessel and gross first wholesale revenue, 2003-2010	217
Table 4-65	Estimated ex-vessel gross revenue reductions associated with hook-and-line catch by each of the options being considered by the Council (\$million).....	218
Table 4-66	Estimated first wholesale gross revenue reductions associated with hook-and-line catch by each of the options being considered by the Council (\$million).....	219
Table 4-67	Percentage of GOA first wholesale gross revenue by fishery and year, 2003-2010 .....	220
Table 4-68	Halibut PSC mortality (mt), groundfish catch (mt), and halibut PSC mortality rate by month and year for the deep-water complex, 2003-2010.....	221
Table 4-69	Deep-water complex cumulative seasonal halibut PSC limits and cumulative seasonal halibut PSC take in the GOA trawl fisheries (mt).....	222
Table 4-70	Number of years the proposed deep-water PSC limits would have been exceeded, 2003-2011 .....	223
Table 4-71	Difference between the status quo estimate of GOA deep-water complex first wholesale gross revenue and metric tons foregone and the three primary options to reduce the halibut PSC allowance amount .....	223
Table 4-72	Percentage of GOA first wholesale gross revenue estimated to have been foregone by deep-water complex fishery and season, 2003-2010 .....	224
Table 4-73	Shallow-water complex cumulative seasonal halibut PSC limits and cumulative seasonal halibut PSC taken in the GOA trawl fisheries (mt).....	225
Table 4-74	Number of years the proposed shallow-water PSC limits would have been exceeded, 2003 through December 3, 2011 .....	226
Table 4-75	Difference between the status quo estimate of GOA shallow-water complex first wholesale gross revenue and metric tons foregone for the three primary options to reduce halibut PSC.....	226
Table 4-76	Percentage of first wholesale gross revenue reduction by shallow-water complex fishery and season, 2003-2010.....	228

Table 4-77	Estimated annual average first wholesale gross revenue foregone in GOA groundfish fisheries (\$million) Source: AKFIN summaries of NMFS catch accounting and COAR data .....	230
Table 4-78	AFA catcher vessel halibut PSC sideboard limits.....	231
Table 4-79	Halibut PSC sideboard limits for Amendment 80 vessels.....	233
Table 4-80	Sideboard fisheries that never open to directed fishing .....	235
Table 4-81	Number of non-exempt AFA catcher vessels participating in the deep-water and shallow-water complex fishery, by season, from 2003 to April 2012.....	236
Table 4-82	Seasonal halibut PSC allowance usage (mt) for deep-water and shallow-water complex fisheries from 2008 to April 2012 for non-exempt AFA catcher vessels .....	237
Table 4-83	Proposed seasonal halibut PSC allowance limits for deep-water and shallow-water complex fisheries for non-exempt AFA catcher vessels (mt).....	238
Table 4-84	Number of Amendment 80 vessels participating in the deep-water and shallow-water complex fishery, by season, from 2008-2010.....	239
Table 4-85	Seasonal halibut PSC usage (mt) for deep-water and shallow-water complex fisheries, from 2008-2010, for Amendment 80 vessels.....	239
Table 4-86	Proposed seasonal halibut PSC allowance limits for deep-water and shallow-water complex fisheries for Amendment 80 vessels (mt) .....	239
Table 4-87	Vessel count and halibut PSC sideboard usage of Central GOA Rockfish Program catcher processors during the month of July by halibut PSC complex, 2007-2010 .....	241
Table 4-88	Proposed seasonal halibut PSC limits for deep-water and shallow-water complex fisheries for Rockfish Program catcher processors.....	242
Table 4-89	Non- exempt AFA catcher vessel halibut PSC sideboard limits.....	243
Table 4-90	Rockfish program halibut PSC sideboard limits in effect during the month of July.....	243
Table 4-91	Amendment 80 halibut PSC sideboard limits.....	244
Table 4-92	Comparison of halibut PSC amounts in excess of sideboard limits when sideboard percentage and metric tonnage amounts are maintained.....	245
Table 4-93	Decrease in metric tons of halibut PSC available only to non-sideboarded vessels (or in excess of sideboard limits) .....	246
Table 4-94	Amendment 80 halibut PSC sideboards (mt) that would have been available to roll-over during the 2009 and 2010 fishing years .....	248
Table 4-95	GOA trawl fishery halibut PSC closure dates from 2008 through April 26, 2012 .....	252
Table 4-96	PSC usage and limits through the second season in the shallow-water complex before and after May 15, 2003-2011 .....	253
Table 4-97	Non-trawl LLP licenses by area, operation type, hook-and-line Pacific cod endorsement, and MLOA.....	259
Table 4-98	Trawl LLP licenses by area and operation type .....	262
Table 4-99	Number of trawl catcher vessels participating in GOA groundfish fisheries (2006-2010) and average percentage of first wholesale revenue derived from target fisheries (2003-2010) .....	263
Table 4-100	Central and Western GOA groundfish licenses with trawl endorsements .....	264
Table 4-101	AFA catcher vessels by groundfish license endorsement type .....	265
Table 4-102	Alaska Communities with Annual Average Number of Locally Owned GOA Groundfish Trawl Vessels Equal to or Greater than 1, 2003-2010.....	276
Table 4-103	GOA Groundfish Trawl Vessels Annual Average Exvessel Gross Revenues by Alaska Community of Ownership, 2003-2010 .....	276
Table 4-104	Alaska Communities with Annual Average Number of Locally Owned GOA Groundfish Hook-and-Line Vessels Equal to or Greater than 5, 2003-2010 .....	277

Table 4-105	GOA Groundfish Hook-and-Line Vessels Annual Average Exvessel Gross Revenues by Alaska Community of Ownership, 2003-2010 .....	277
Table 4-106	Shore-Based Processors Annual Average First Wholesale Gross Revenues from Deliveries of GOA Groundfish by Gear Type and by Alaska Community of Operation, 2003-2010.....	277
Table 4-107	Graphic Representation of Annual Average Engagement in Potentially Affected GOA Groundfish and Halibut Fisheries for Profiled Alaska Communities .....	278
Table 4-108	Estimated changes in statewide taxes .....	281
Table 4-109	Municipality imposed raw fish taxes .....	282
Table 4-110	Halibut PSC (O26) savings under the Council’s Preferred Alternative (1,000 lb net weight) .....	287
Table 4-111	Estimated IFQ sector increase in first wholesale gross revenue under the GHF using higher price estimate.....	288
Table 4-112	Estimated halibut increase to the charter sector under Step 2 of the catch sharing plan (1,000 lb net weight).....	289
Table 4-113	Estimated number of additional halibut available to the charter sector under step 1 and step 2 of 2011 CSP.....	289
Table 4-114	Estimated IFQ sector halibut increase under Step 2 of the catch sharing plan (1,000 lb). .....	290
Table 4-115	Increase in the commercial IFQ first wholesale gross revenue, under Step 2 of the catch sharing plan and the higher first wholesale price (\$1,000). .....	290
Table 4-116	Hook-and-line halibut PSC allocation under the Council’s Preferred Alternative based on 2012 division of Western and Central GOA Pacific cod TACs. ....	292
Table 4-117	Trawl sector halibut PSC allocations under the Council’s Preferred Alternative.....	294
Table 4-118	Amendment 80 sector halibut PSC sideboard limits under Council’s Preferred Alternative. ....	295
Table 4-119	Rockfish Program July sideboard limits. ....	296
Table 4-120	Non-exempt AFA catcher vessel sideboard limits under the Council’s Preferred Alternative .....	296



## List of Figures

Figure 1-1	NMFS regulatory and reporting areas in the GOA for groundfish. ....	5
Figure 1-2	IPHC regulatory areas for Pacific halibut. ....	5
Figure 2-1	Estimates of the abundance and total biomass of Pacific halibut in the Gulf of Alaska and Bering Sea based on NMFS bottom trawl surveys since 1993/1994. Note differences in Y-axes across areas. (Source: IPHC) .....	20
Figure 3-1	Conceptual model of Pacific halibut migration patterns (Source: IPHC) .....	37
Figure 3-2	Total halibut removals, 2011. (Source: IPHC) .....	38
Figure 3-3	Total removals coastwide for the period 1935–2011. Year and amount of minimum, maximum, and most recent removals are also listed. ....	40
Figure 3-4	Total removals for the Gulf of Alaska, 1935–2011. (Source: IPHC) .....	40
Figure 3-5	Total removals in numbers for the Gulf of Alaska, 1935–2011. (Source: IPHC) .....	41
Figure 3-6	Total removals in numbers by size for the Gulf of Alaska, 1935–2011. (Source: IPHC) .....	41
Figure 3-7	Summary of removals, abundance indices, age structures, surplus production, and commercial effort for Area 2C in 2011. (Source: IPHC) .....	42
Figure 3-8	Summary of removals, abundance indices, age structures, surplus production, and commercial effort for Area 3A in 2011. (Source: IPHC) .....	43
Figure 3-9	Summary of removals, abundance indices, age structures, surplus production, and commercial effort for Area 3B in 2011. (Source: IPHC) .....	44
Figure 3-10	Estimated lost yield in millions of pounds in each area due to U32 mortalities. Colors represent the area where U32 mortality occurred and the percentage of local origin is shown. ....	48
Figure 3-11	Estimated lost yield in millions of pounds in each area due to wastage mortalities. Colors represent the area where U32 mortality occurred and the percentage of local origin is shown. Source: <a href="http://www.iphc.int/papers/Mig_Bycatch_BB2010_web.pdf">http://www.iphc.int/papers/Mig_Bycatch_BB2010_web.pdf</a> .....	48
Figure 3-12	Age distributions of bycatch, wastage and commercial catch in pounds .....	49
Figure 3-13	Age distributions of bycatch, wastage and commercial catch in numbers. ....	49
Figure 3-14.	Percentage coastwide distribution of U32 mortality (“ByC”), estimated lost yield .....	50
Figure 3-15	Coastwide estimated Lost Yield in 2011 due to U32 mortality by area and year where yield is lost. ....	50
Figure 3-16	Top: total yield by area for 2009, estimated lost yield due to U32 mortality (“LY_Byc”) and estimated lost yield due to recent unbalanced harvest (“LY_UnbHR”) assuming a total coastwide yield equal to that of 2009 (65.8). Bottom: estimated percentage change from 2009 total yield for each area due to U32 mortality (“LY_Byc”) and recent unbalanced harvest rates (“LY_UnbHR”). ....	51
Figure 3-17	Top: total yield by area for 2009, estimated lost yield due to U32 mortality (“LY_Byc”) and estimated lost yield due to recent unbalanced harvest (“LY_UnbHR”) assuming a total coastwide yield of 90 Milb. Bottom: estimated percentage change from 2009 total yield for each area due to U32 mortality (“LY_Byc”) and recent unbalanced harvest rates (“LY_UnbHR”). ....	52
Figure 3-18	Top: total yield by area for 2009, estimated lost yield due to U32 mortality (“LY_Byc”) and estimated lost yield due to recent unbalanced harvest (“LY_UnbHR”) assuming a total coastwide yield equal to that of 2009 (65.8). Bottom: estimated percentage change from 2009 total yield for each area due to U32 mortality (“LY_Byc”) and recent unbalanced harvest rates (“LY_UnbHR”). Source: <a href="http://www.iphc.int/papers/Mig_Bycatch_BB2010_web.pdf">http://www.iphc.int/papers/Mig_Bycatch_BB2010_web.pdf</a> .....	53
Figure 3-19	Data from NMFS observer-collected data from GOA 2008 trawl and hook-and-line groundfish fisheries shows the size distribution of halibut caught in different gears. ....	53
Figure 3-20	NMFS observer-collected data from GOA 2008 trawl and hook-and-line groundfish fisheries (Source: IPHC) .....	54

Figure 3-21	Representation of the IPHC harvest policy. The background curve illustrates theoretical relationship between biomass and surplus production, taken as yield. The slope of the straight line is a 20 percent harvest rate, and the harvest rate decreases linearly to zero as the biomass approaches established reference points, termed the female spawning biomass threshold and limit. The scatter about the harvest rate indicates the effect of the “Slow Up Fast Down” adjustment to catch limits in terms of realized harvest rate. (Source: IPHC) .....	56
Figure 3-22	Pacific halibut stock report cards for 2011 (Source: IPHC) .....	57
Figure 3-23	Harvest rates of halibut by area, 2001–2011 (Source: IPHC).....	59
Figure 3-24	Recruitment and biomass estimated trends from 2011 IPHC stock assessment (Source: IPHC) .....	60
Figure 3-25	Coastwide population estimates in total numbers of halibut (panel a) and as EBio (panel b). Several large year classes are highlighted. (Source: IPHC) .....	61
Figure 3-26	Coastwide halibut EBio projections (Source: IPHC).....	62
Figure 3-27	Coastwide halibut EBio projections using alternative methods and assumptions. 1: Status quo method shown in Figure 3-20. 2: Downwards revisions of past recruitment estimates (R.R), reduced size at age (R.S) and both (R.R.S). These projections assume no uncertainty on 2011 initial numbers and a harvest rate of 0.2. ....	62
Figure 3-28	Commercial halibut catch and average price/lb, 1928 - 2011. (Source: IPHC).....	66
Figure 3-29	Area 2C charter and non-charter halibut harvests.....	72
Figure 3-30	Area 3A charter and non-charter halibut harvests. ....	74
Figure 3-31	Estimated number of Alaska subsistence halibut fishermen, 2003–2010 by regulatory area of tribe or rural community. ....	77
Figure 3-32	Estimated subsistence halibut harvests, pounds net weight, by regulatory area fished, 2003–2010. ....	77
Figure 3-33	Alaska subsistence halibut harvests by place of residence, 2010. ....	78
Figure 3-34	Halibut removals, Alaska, 2010.....	78
Figure 3-35	GOA Groundfish Harvest Specifications, 1992–2010.....	86
Figure 3-36	Summary status of age-structured GOA species relative to 2011 catch levels (vertical axis) and projected 2012 spawning biomass relative to Bmsy levels. Note that the 2010 maximum sustainable yield (MSY) level is defined as the 2011 catch at the mortality rate used to calculate the overfishing level. ....	86
Figure 3-37	Number of halibut and sablefish caught in Clarence Strait during the Southeast Alaska sablefish longline survey, 2002–2010.....	90
Figure 3-38	Number of halibut and sablefish caught in Chatham Strait during the Southeast Alaska sablefish longline survey, 2002–2010.....	89
Figure 3-39	Average halibut CPUE (number of fish per standardized hook) for the Southeast Alaska sablefish longline survey, 2002–2010.....	91
Figure 3-40	Number of halibut and sablefish caught during the Prince William Sound sablefish longline survey, 1998–2006.....	93
Figure 3-41	Average CPUE for sablefish and halibut caught in the northwest quadrant during the Prince William Sound sablefish longline survey, 1998–2006. ....	94
Figure 3-42	IPHC process for setting combined commercial and charter catch limit under proposed Pacific Halibut Catch Sharing Plan (Source: IPHC).....	100
Figure 3-43	Observations of seabird species with conservation status and/or likely to interact with fishing gear in the Gulf of Alaska (NPPSD 2004).....	114
Figure 3-44	Observations of short-tailed albatrosses (Melvin et al. 2006).....	115
Figure 3-45	Map of two recent short-tailed albatross takes in Alaska hook-and-line fisheries (purple stars). Red dots indicate satellite tagging data from birds tagged between 2001 and 2010.. ..	116
Figure 3-46	GOA food web (Source: Sarah Gaichas, NMFS AFSC) .....	122

Figure 3-47	Length frequency of pollock (in cm, y-axis) in the diets of 50-60cm fork length (left) and 100+cm fork length (right) Gulf of Alaska Pacific halibut, shown by decade (Source: Kerim Aydin, AFSC).....	123
Figure 3-48	Percent weight in diet of major prey items of GOA Pacific halibut, by halibut fork length, for 1990–1999 (top figure) and 2000–2009 (bottom figure) (Source: Kerim Aydin, AFSC).....	124
Figure 3-49	Gulf of Alaska Tanner crab closure areas.....	133
Figure 4-1	First wholesale price (real 2010 dollars) of Pacific cod from Alaska, 1996 through 2010 .....	155
Figure 4-2	The Eastern Gulf of Alaska with Alaska Department of Fish and Game groundfish management areas: the EYKT, NSEO, CSEO, and SSEO sections comprise the Southeast Outside (SEO) Subdistrict .....	161

# 1 INTRODUCTION AND PURPOSE

## 1.1 Purpose and Need

Consistent with the Magnuson-Stevens Act's National Standard 1 and National Standard 9, the Council and NMFS use halibut PSC limits to minimize halibut bycatch in the groundfish fisheries to the extent practicable, while achieving, on a continuing basis, the optimum yield from the groundfish fisheries. The use of halibut PSC limits in the groundfish fisheries reduces halibut bycatch and promotes conservation of the halibut resource. Halibut PSC limits constrain the amount of halibut bycatch in the groundfish fishery. When a halibut PSC limit is reached for a groundfish fishery, further fishing is prohibited by those who take that halibut PSC limit. Halibut PSC limits reflect an upper-limit on bycatch. This provides the maximum benefit to fishermen and communities that depend on both halibut and groundfish resources, as well as U.S. consumers.

The halibut resource is fully allocated. The International Pacific Halibut Commission (IPHC) accounts for incidental halibut catches in the groundfish fisheries, recreational and subsistence catches, and other sources of halibut mortality before setting commercial halibut catch limits each year. Decreases in the Pacific halibut catch limits set by the IPHC for the directed GOA halibut fisheries, and guideline harvest levels (GHL) set by the Council for the charter halibut fisheries, have raised public awareness of halibut PSC by the commercial groundfish trawl and hook-and-line sectors. In Area 2C (Southeast Alaska), the commercial IFQ sectors have experienced substantial decreases in their allowable harvest since 2007 and charter halibut harvests have declined as a result of reductions in bag limits and size limits to conform harvests to the GHLs since 2009 (See Section 4.5.1). Declines in commercial halibut catch limits and charter GHLs reportedly have decreased profitability, or in some cases, resulted in economic losses. Participants in directed halibut fisheries often cite halibut PSC as an area that should be examined as a way to reduce halibut removals. The IPHC has indicated that future fishery constant exploitable yields (CEYs) in Area 3A (Central Gulf of Alaska) could decline substantially. If those declines occur, the directed halibut fisheries in Area 3A may face economic conditions similar to those experienced in Area 2C.

The proposed action would reduce the halibut PSC limits in the GOA and change the process by which they are set. Currently the PSC limits are set as part of the annual specifications process under the Fishery Management Plan for Groundfish of the Gulf of Alaska (GOA Groundfish FMP). Implementing this proposed action would establish the halibut PSC limits for the GOA trawl and fixed gear sectors in Federal regulation. Halibut PSC limits then could be modified only through an amendment to those regulations. Seasonal and gear apportionments of halibut PSC limits would continue to be set through the annual GOA groundfish harvest specifications process.

The purpose of the proposed action is to minimize halibut PSC in the commercial groundfish fisheries to the extent practicable while preserving the potential for the full harvest of the TACs assigned to the trawl and hook-and-line sectors. The proposed action minimizes halibut PSC to the extent practicable in consideration of the management measures currently available to the groundfish fleet, the derby-style prosecution of some components of the groundfish fishery, the uncertainty about the extent to which halibut PSC in the groundfish fishery has adverse effects on the halibut resource, and the need to ensure that catch in the trawl and hook-and-line fisheries contributes to the achievement of optimum yield in the groundfish fisheries. Minimizing halibut PSC while achieving optimum yield is necessary to maintain a healthy marine ecosystem, ensure long-term conservation and abundance of halibut, provide maximum benefit to fishermen and communities that depend on halibut and groundfish resources, as well as U.S. consumers, and comply with the Magnuson-Stevens Fishery and Conservation Act (Magnuson-Stevens Act) and other applicable Federal law.

Halibut savings that would occur under reduced PSC limits would then accrue to the directed halibut fisheries in both the near term and long term. Near term benefits would result from the PSC reductions of

halibut that are over 26 inches in length (O26). The legal size limit for the commercial halibut fishery is greater than or equal to 32 inches in total length (O32). The minimum size limit in the commercial halibut fishery means halibut PSC O26 would be available to the IFQ fishery in the year the PSC is foregone, or when the fish reach the 32-inch limit. Longer term benefits in the directed fisheries would accrue from a reduction of halibut PSC that are less than 26 inches (U26). Benefits from these smaller halibut would occur as they recruit into the directed halibut fisheries.

## **1.2 Council Objective**

The Council adopted the following text as its objective for the proposed action in April 2011.

*The Council has long been cognizant of and continues to recognize the extreme importance of halibut to all resource user groups. The Council also acknowledges that, for a wide variety of reasons, the dynamics of the directed and non-directed halibut fisheries have changed significantly since halibut PSC limits were first established. Given concerns with the current halibut PSC limits in the GOA, and the effect this PSC has on both directed fishing opportunities and productivity of the stock, there is a need to evaluate existing halibut PSC limits and the way in which these limits are established.*

*The objective of the proposed action is to reduce halibut PSC limits for the GOA groundfish fisheries. Reductions in the PSC limit will generate halibut savings in years of relatively high halibut PSC. In years of low PSC usage, the PSC limit reduction may not be a constraint. Those years the groundfish sectors would be affected by the proposed changes. In years that halibut PSC savings occur, they will benefit the halibut resource and the directed halibut fisheries dependent on the GOA halibut resource. Conversely, groundfish harvesters will have their harvest constrained those years. The reductions in harvest will impact revenue generated from the fisheries. The magnitude of the revenue change will depend on the quantity of groundfish harvest foregone and the price flexibility of those groundfish species.*

## **1.3 Council Problem Statement**

The Council adopted the following problem statement for the proposed action in April 2011.

*The GOA Groundfish FMP and NMFS rule making establish a 2,000 mt halibut PSC limit for trawl gear and a 300mt halibut PSC limit for hook and line gear. The FMP authorizes the Council to recommend, and NMFS to approve, annual halibut mortality limits as a component of the proposed and final groundfish harvest specifications. Halibut PSC limits are set separately for trawl and fixed gear, which may be further apportioned by season, regulatory area, and/or target fishery.*

*Since the existing GOA halibut PSC caps were established, the total biomass and abundance of Pacific halibut has varied and in recent years the stock has experienced an ongoing decline in size at age for all ages in all areas. Exploitable biomass has decreased 50 percent over the past decade. In recent years, the directed halibut catch limits in the GOA regulatory areas 2C, 3A and 3B have declined steadily. From 2002 to 2011 the catch limit for the combined areas 2C, 3A, and 3B declined by almost 50 percent. While total biomass estimates are high, much of this biomass is made up of smaller fish that are more vulnerable than larger fish to trawl gear.*

*With the exception of bycatch reductions in the IFQ sablefish fishery, and the Rockfish Pilot Program, the current mortality limits have not been revised since 1989 (Amendment 18). Since that time there have been significant changes in groundfish and halibut management programs and fishing patterns, environmental conditions, fishing technology, and our knowledge of halibut and groundfish stocks. Halibut is fully utilized in the directed sport, subsistence and commercial fisheries and is of significant social, cultural and economic importance to communities throughout the geographical range of the resource. Halibut PSC allowances are also critical to the prosecution of many groundfish fisheries operating in the GOA.*

*The GHL for the charter sector in Area 2C has declined from 1,432,000 to 788,000 net pounds in the last 5 years, and progressively restrictive management measures have been implemented to keep this sector within its GHL.*

*Recognizing the significant decline in exploitable biomass, the uncertainties about current halibut stock dynamics and the effect of current bycatch levels on the halibut catch limits and biomass and all user groups, the Council acknowledges a need to evaluate existing halibut PSC limits and consider reductions.*

In the May 22, 2011, draft Action Plan that was adopted by the Council in June 2011, Council and NMFS staff recommended minor edits to the above problem statement for consistency with the GOA Groundfish FMP and Federal law.

*The GOA Groundfish harvest specifications annually establish a 2,000mt halibut Prohibited Species Catch (PSC) limit for trawl gear and a 300mt halibut PSC limit for hook and line gear. The FMP authorizes the Council to recommend, and NMFS to approve, annual halibut mortality limits as a component of the proposed and final groundfish harvest specifications. Halibut PSC limits are set separately for trawl and fixed gear, which may be further apportioned by season, regulatory area, and/or PSC fishery category.*

*Since the existing GOA halibut PSC limits were established, the total biomass and abundance of Pacific halibut has varied and, in recent years, the stock has experienced an ongoing decline in size at age for all ages in all areas. Exploitable biomass has decreased 50 percent over the past decade. In recent years, the directed halibut catch limits in the GOA regulatory areas 2C, 3A, and 3B have declined steadily. From 2002 to 2011, the catch limit for the combined areas 2C, 3A, and 3B declined by almost 50 percent. While total biomass is high, much of this biomass is made up of smaller fish that are more vulnerable than larger fish to trawl gear.*

*With the exception of PSC limit reductions in the IFQ sablefish fishery, and the Rockfish Pilot Program, the current PSC limits have not been revised since 1989 for trawl gear and 1995 for hook and line gear. Since that time there have been significant changes in groundfish and halibut management programs and fishing patterns, environmental conditions, fishing technology, and our knowledge of halibut and groundfish stocks. Halibut is fully utilized in the directed commercial, subsistence, and sport fisheries, and is of significant social, cultural, and economic importance to communities throughout the geographical range of the resource. Halibut PSC limits are also critical to the prosecution of many groundfish fisheries operating in the GOA.*

*The Guideline Harvest Level (GHL) for the charter sector in Area 2C has declined from 1,432,000 net pounds to 788,000 net pounds in the last 5 years, and progressively more restrictive management measures have been implemented to keep this sector within its GHL.*

*Recognizing the significant decline in exploitable biomass, the uncertainties about current halibut stock dynamics and the effect of current PSC limits on the halibut biomass, catch, and all user groups, the Council acknowledges a need to evaluate existing halibut PSC limits and consider reductions.*

The Council revised the problem statement again during its review of the draft analysis in October 2011, as it changed the proposed action from occurring within the annual specifications process to amending the GOA Groundfish FMP and setting the caps in regulation. This new preliminary preferred alternative (PPA), which would mirror the process for Bering Sea and Aleutian Islands (BSAI) groundfish fisheries, is outlined in the problem statement that was adopted by the Council in October 2011, as follows. Under the Magnuson-Stevens Act, the Council set this as a decision point for the proposed action but tied any changes to current GOA halibut PSC limits to only Alternative 2; therefore the Council analysis of proposed reductions is intrinsically linked with this new management approach in its PPA. The Council based its new PPA management approach (Alternative 2) as the mechanism to reduce GOA halibut PSC

limits on several discussion papers prepared by NMFS staff in 2010 and Council staff in 2011 and the February 2012 draft initial review analysis<sup>6</sup>.

*Currently, the GOA Groundfish harvest specifications annually establish a 2,000 mt halibut Prohibited Species Catch (PSC) limit for trawl gear and a 300 mt halibut PSC limit for hook and line gear. The GOA Groundfish FMP authorizes the Council to recommend, and NMFS to approve, annual halibut mortality limits as a component of the proposed and final groundfish harvest specifications. Halibut PSC limits are set separately for trawl and fixed gear, which may be further apportioned by season, regulatory area, and/or PSC fishery category.*

*The Council is concerned about the feasibility of revising GOA halibut PSC limits through groundfish harvest specifications and recognizes that addressing halibut PSC limits in this manner on an annual basis is not in the best interest of the Council's deliberative process in the long run.*

*With the exception of PSC limit reductions in the IFQ sablefish fishery and the Rockfish Pilot Program, the current PSC limits have not been revised since 1989 for trawl gear and 1995 for hook and line gear. Since that time there have been significant changes in groundfish and halibut management programs and fishing patterns, environmental conditions, fishing technology, and knowledge of halibut and groundfish stocks. Halibut is fully utilized in the directed sport, subsistence, and commercial fisheries and is of significant social, cultural, and economic importance to communities throughout the geographical range of the resource. Halibut PSC limits are also critical to the prosecution of many groundfish fisheries operating in the GOA.*

*Since the existing GOA halibut PSC limits were established, the total biomass and abundance of Pacific halibut has varied and in recent years the stock has experienced an ongoing decline in size at age for all ages in all areas. Exploitable biomass has decreased 50 percent over the past decade. In recent years, the directed halibut catch limits in regulatory areas 2C, 3A and 3B have declined steadily. From 2002 to 2011 the catch limit for the combined areas 2C, 3A and 3B declined by almost 50 percent and the Guideline Harvest Level (GHL) to the charter halibut sector in Area 2C has been reduced by a similar percentage.*

*While the IPHC accounts for mortality when establishing catch limits for the directed fisheries in order to maintain the halibut stock's productivity, it is the Council's responsibility to manage halibut PSC limits and meet the requirements of National Standard 9 to minimize bycatch.*

#### **1.4 Action Area**

The proposed action would be implemented in the GOA groundfish regulatory areas (Figure 1-1), which overlap IPHC regulatory areas 2C, 3A, and 3B (Figure 1-2).

---

<sup>6</sup> <http://www.alaskafisheries.noaa.gov/npfmc/PDFdocuments/bycatch/GOAHalibutPSCmod210.pdf>;  
[http://www.alaskafisheries.noaa.gov/npfmc/PDFdocuments/bycatch/HalibutPSC\\_510.pdf](http://www.alaskafisheries.noaa.gov/npfmc/PDFdocuments/bycatch/HalibutPSC_510.pdf);  
[http://www.alaskafisheries.noaa.gov/npfmc/PDFdocuments/bycatch/GOAHalibutPSC\\_1210.pdf](http://www.alaskafisheries.noaa.gov/npfmc/PDFdocuments/bycatch/GOAHalibutPSC_1210.pdf);  
<http://www.alaskafisheries.noaa.gov/npfmc/PDFdocuments/halibut/HalibutPSCLimit911.pdf>;  
<http://www.alaskafisheries.noaa.gov/npfmc/PDFdocuments/halibut/GOAHalibutPSC112.pdf>

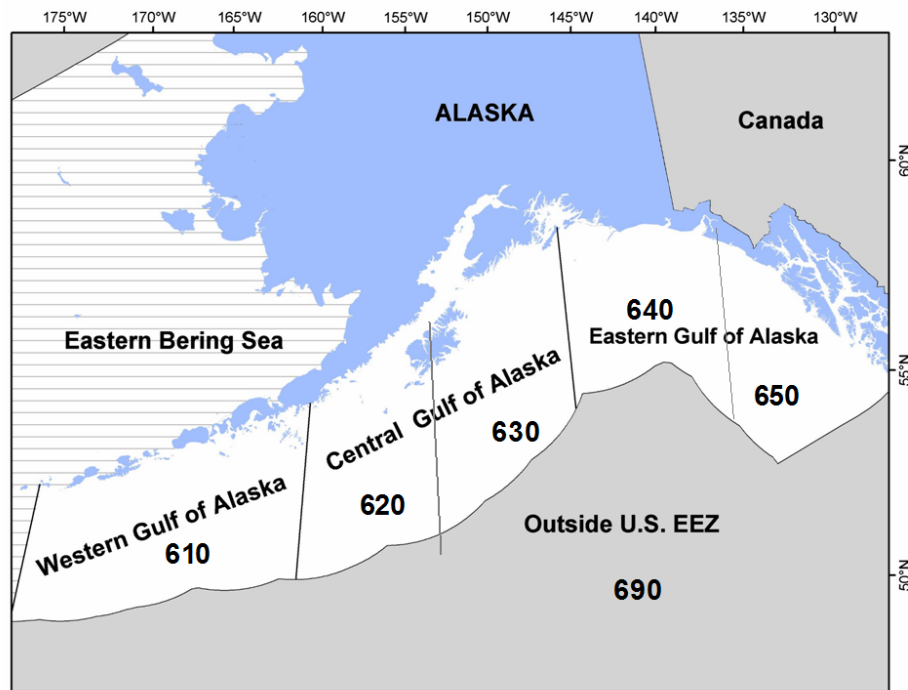

Figure 1-1 NMFS regulatory and reporting areas in the GOA for groundfish.

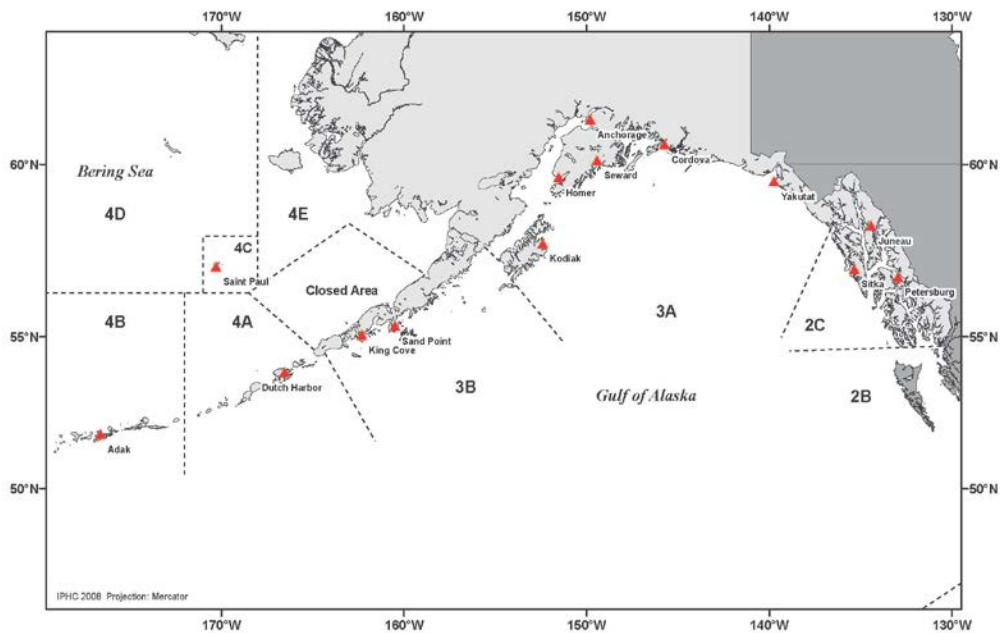

Figure 1-2 IPHC regulatory areas for Pacific halibut.

## 1.1 Background

Bycatch, as defined by the Magnuson-Stevens Fishery Conservation and Management Act (MSFCMA) (16 U.S.C. 1802(2)), “means fish which are harvested in a fishery, but which are not sold or kept for personal use, and includes economic discards and regulatory discards. The term does not include fish



released alive under a recreational catch and release fishery management program.” “Economic discards are fish which are the target of a fishery, but which are not retained because of an undesirable size, sex, or quality, or other economic reason.” The term “regulatory discards” means “fish harvested in a fishery which fishermen are required by regulation to discard whenever caught, or are required by regulation to retain, but not sell.”

The Council manages Pacific halibut allocations in Federal regulations under separate authority of the Northern Pacific Halibut Act of 1982. The Council is guided by ten national standards (See Section 6.1) under the MSFCMA for management of groundfish; the Council applies these standards to its management of Pacific halibut even though it is not required by statute. The Council often balances competing standards in developing its fishery management policies. In managing North Pacific groundfish fisheries to achieve their optimal yields (National Standard 1), the Council uses the best available scientific information (National Standard 4) and also strives to provide for the sustained participation and to minimize adverse economic impacts on fishing communities (National Standard 8) and to minimize bycatch, and the mortality associated with such bycatch (National Standard 9).

National Standard 9 requires that “conservation and management measures shall, to the extent practicable, (A) minimize bycatch and (B) to the extent bycatch cannot be avoided, minimize the mortality of such bycatch” (16 U.S.C. 1851(9)). Section 303 of the MSFCMA expands on this requirement somewhat, stating that fishery management plans are required to “establish a standardized reporting methodology to assess the amount and type of bycatch occurring in the fishery, and include conservation and management measures that, to the extent practicable and in the following priority (A) minimize bycatch and (B) minimize the mortality of bycatch which cannot be avoided” (16 U.S.C. 1853(11)).

In the case of the GOA Groundfish FMP (and for the Fishery Management Plan for Groundfish of the Bering Sea and Aleutian Islands Management Area), several economically, ecologically, and/or culturally important fish species are identified in law; their capture is to be minimized; and their retention prohibited. These prohibited species include all five species of Pacific salmon, Pacific herring, several economically important king crab and Tanner crab species, and Pacific halibut. The Secretary of Commerce (Secretary), upon the recommendation of the Council, determined that sufficiently compelling need existed within the management contexts of the groundfish fishery management plans, to specifically differentiate PSC from incidental removals of other fish species. These two distinct categories of unintended removals are separately monitored and controlled under the groundfish fishery management plans.

The Council designated several fully utilized species, including Pacific halibut, as prohibited species upon implementation of its GOA Groundfish FMP over 30 years ago. The GOA Groundfish FMP has been amended numerous times since implementation, with several amendments containing provisions expressly addressing halibut PSC limits.

*“Bycatch” in the parlance of the IPHC refers to the mortality of Pacific halibut occurring in commercial fisheries that target other species; “wastage” refers to halibut killed, but not landed in the commercial halibut Individual Fishing Quota (IFQ) fishery (e.g., due to lost gear, capture of undersized fish). The GOA Groundfish FMP also makes numerous references to “bycatch” and “bycatch limits.” This analysis refers to “PSC” in the context of the proposed action, except where unavoidable to describe IPHC research or stock assessment information.*

## 1.2 History of this Action

### 1.2.1 Prior to the MSFCMA<sup>7</sup>

Incidental halibut removals were recorded in the late 1950s and early 1960s, with expansion of foreign fishing (primarily U.S.S.R. and Japan targeting flounders) off Alaska after World War II. Halibut removals increased further with the expansion of foreign fishing by Korea, China, East and West Germany, and Poland in the 1970s. During the late 1960s and early 1970s, regulation of foreign fishing fleets resulted from bilateral agreements between the United States and the national government of the foreign fleet (e.g., Japan, U.S.S.R.). The agreements identified specific areas and time periods when the foreign fishery was not allowed to operate. This often resulted in a “patchwork” of areas within the GOA and the BSAI closed to groundfish fishing at various times of the year. Agreements formulated in the late 1960s were directed at reducing gear conflicts between the North American halibut longline fishery and foreign trawl operations. Typically, foreign trawling was prohibited during the 5- to 15-day period surrounding the halibut fishing seasons established by IPHC (Fredin 1987). Time/area closures, another tool used by the United States, may have provided some unintended, but minor, reduction in the halibut removals by foreign fisheries.

The first direct attempt to control incidental halibut removals in a foreign fishery began in 1973, when the IPHC proposed to its member governments that foreign trawling be prohibited in certain areas of the Bering Sea when the incidence of halibut was high (Skud 1977). Japan responded by voluntarily refraining from trawling in certain areas within the eastern Bering Sea from December 1, 1973, through November 31, 1974, in an effort to reduce the removals of halibut. These time/area closures, and similar measures for the GOA, were part of subsequent bilateral agreements between the United States, Japan, the U.S.S.R., the Republic of Korea, and Poland during 1975 and 1976 (Fredin 1987).

Up to this point, only time/area closures were used to control incidental halibut removals. Limits were not part of the measures employed, probably because of the lack of a comprehensive observer program which is needed to monitor compliance. A few observers had been placed on foreign vessels as part of a joint program by IPHC, NMFS, and the International North Pacific Fisheries Commission to obtain better information on the magnitude of halibut removals (Hoag and French 1976), but coverage was limited. Managing these removals with limits would have been considered to be impractical at that time.

As described above, Pacific halibut removals in the groundfish fisheries were believed to be negligible until the development of large-scale trawling for groundfish resources in the late 1950s. As domestic groundfish fisheries developed and foreign fishing was phased out in the 1980s, Federal regulations were implemented to limit removals of halibut, so as to minimize impacts on the domestic halibut fisheries. Halibut removals often occur in trawl fisheries targeting groundfish species (such as pollock, Pacific cod, and flathead sole). Incidental catch of halibut also occurs in groundfish hook-and-line and pot fisheries. Certain species, including Pacific halibut, were designated as “prohibited” in the GOA Groundfish FMP, as halibut is the target of a domestic commercial fishery that predates the FMP. Since the GOA Groundfish FMP became effective on December 11, 1978, it has contained halibut PSC (the FMP refers to “prohibited species bycatch”) limits for the fully domestic groundfish fishery. Regulations also require that all halibut caught incidentally must be discarded, regardless of whether the fish is living or dead.

Since implementation of halibut PSC limits, the loss of Pacific halibut in non-directed groundfish fisheries, which catch halibut as PSC, has constituted a major source of mortality to the coastwide population, averaging about 14 Milb (6,350 mt) per year in all regulatory areas. In 2010, the total exploitable halibut biomass estimate for IPHC convention waters was 334 Milb (151,500 mt).

Under PSC limits, the Council’s intent is to control the catch of halibut taken incidentally in groundfish fisheries. These PSC limits are intended to optimize total groundfish harvest under established PSC

---

<sup>7</sup> Source: <http://www.iphc.int/publications/techrep/tech0005.pdf> and <http://www.iphc.int/research/245-bycatch.html>

limits, taking into consideration the anticipated amounts of halibut catch in each directed groundfish fishery. The halibut PSC allowances are apportioned by target fishery, gear type, and season. Essentially, these PSC limits direct fisheries, by area or time, to regions where the highest volume or highest value target species may be harvested with reduced halibut PSC. When any fishery exceeds its seasonal total allowable catch (TAC) limit, directed fishing for that groundfish species must stop, and that species may only continue to be retained up to the maximum retainable amount when incidentally caught in other directed fisheries. All other users and gear remain unaffected. Reaching a PSC limit, however, results in closure of an area or a groundfish directed fishery, even if some of the groundfish TAC for that fishery remains unharvested.

Halibut PSC limits in the GOA Groundfish FMP and Federal regulations are specified at 2,300 mt. The total is apportioned: a) 2,000 mt (or 3.3 Mlb net weight) to trawl gear (implemented in 1985) and b) 300 mt (or 500,000 lb net weight) to fixed gear (implemented in 1990; revised in 1995). The GOA Groundfish FMP originally apportioned 750 mt (or 1.2 Mlb net weight) to fixed gear, but this was reduced as a result of implementation of the halibut and sablefish IFQ programs in 1995.

Groundfish pot gear is exempted from halibut PSC limits because (1) halibut discard mortality rate and total mortality associated with this gear type is relatively low, and (2) existing pot gear restrictions are intended to further reduce halibut PSC mortality. Most halibut taken as PSC are juveniles, so the loss is viewed not only as immediate, but also as fish that would have grown larger and recruited into the directed halibut fisheries.

### **1.2.2 Since MSFCMA**

The proposed rule for GOA Groundfish FMP Amendment 21 summarized the issue of non-target halibut removals in the groundfish fishery in 1990, which, to some degree, is still applicable more than 20 years later. It states,

*“The use of trawl, hook-and-line, and pot gear in the groundfish fisheries are to varying degrees non-selective harvesting techniques in that incidental (bycatch) species, including crabs and halibut, are taken in addition to target groundfish species. A conflict occurs when the bycatch in one fishery measurably or potentially impacts the level of resource available to another fishery. Bycatch management is an attempt to balance the effects of various fisheries on each other. It is a particularly contentious allocative issue because groundfish fishermen value the use of crabs and halibut very differently than do crab and halibut fishermen. . . . The prohibition on retention of prohibited species or the establishment of PSC limits eliminates the incentive that the groundfish fleets might otherwise have to target on crabs and halibut, but this prohibition does not provide a substantial incentive for them to avoid or control bycatch.”*

Alaska Sea Grant sponsored a 3-day national workshop in 1995<sup>8</sup> to review developments in PSC reduction and promote dialogue on research and policy goals for the future.<sup>9</sup> A number of papers remain relevant to the Council’s future considerations of ecological and economic implications of allocation decisions, observer requirements for the GOA groundfish and halibut fleets, and innovative gear to reduce halibut PSC. One of the conclusions of the proceedings stated, “regulatory schemes that encourage innovation and responsibility through incentives for PSC limit reduction, and discourage those who jeopardize personal and collective fishing opportunities through disincentives, must be implemented.” To that end, the Council has adopted catch share programs in the GOA that include elements to reduce incidental removals of halibut (sablefish IFQ program, Central GOA Rockfish Program). The commercial groundfish industry has responded to known ecological impacts, and public perception of non-target

---

<sup>8</sup> A 1992 workshop identified and defined the problems of bycatch: Proceedings of the National Industry Bycatch Workshop, Feb 4-6, 1992, Newport, OR. Natural Resources Consultants, Inc. Seattle, WA.

<sup>9</sup> Solving Bycatch: Considerations for Today and Tomorrow. Alaska Sea Grant College Program Report No. 96-03, University of Alaska Fairbanks.

removals of prohibited species through cooperative research with NMFS on gear modifications for reducing removals of halibut, salmon, and crab. These efforts are detailed further in Section 4.6.4.

During the last several annual groundfish specification cycles, the Council has discussed the procedure for setting (i.e., revising) halibut PSC limits in the GOA. Beginning in February 2010 and continuing through June 2011, staff of the NMFS Sustainable Fisheries Division and Council presented discussion papers that were requested by the Council. The findings of those papers are addressed briefly in this section and are incorporated into other sections of this analysis. A history of fishery management plan amendments that addressed incidental removals of halibut in the GOA groundfish fisheries is provided in Appendix 3.

In February 2010, the Council reviewed a NMFS discussion paper<sup>10</sup> that identified the different procedures for setting halibut PSC limits. While BSAI halibut PSC limits are set in Federal regulation, GOA PSC limits are set under the authority of the GOA Groundfish FMP in rulemaking for the annual harvest specifications process. Therefore, the Council was presented with the choice to (1) take no action; (2) initiate an amendment to change the GOA Groundfish FMP to mirror the process for BSAI groundfish fisheries, whereby halibut PSC limits may be revised through subsequent regulatory amendments; (3) continue to use annual groundfish harvest specification process to revise halibut PSC limits for 2012/2013 by initiating an environmental assessment to supplement the 2007 harvest specification EIS; or (4) include an analysis of halibut PSC limits in a future harvest specifications environmental impact statement (EIS). The Council requested additional background information.

During its review of the NMFS paper, the Council requested that its staff prepare a discussion paper for review in June 2010, which would address the criteria required by the GOA Groundfish FMP for setting halibut PSC limits; that paper was seen as the first step in preparing the Council to lower the GOA halibut PSC limits under either pathway (annual specifications or fishery management plan/regulatory amendments). Section 1.5 of the June 2010 paper addressed the fishery management plan criteria for revising GOA PSC limits; this information has been expanded in this analysis.

After reviewing this information, the Council requested additional information. A supplement that briefly addressed numerous issues was reviewed in December 2010. The Council also reviewed data summaries in successively greater amounts of detail regarding the fisheries sources of GOA halibut PSC for the years 2000 through 2009; this information has been updated and included in this analysis. In December 2010, the Council reviewed the actions and timelines required for the different pathways for taking action to reduce GOA halibut PSC limits. The Council did not identify the problem in the fishery or initiate any action at that time. To continue scoping this issue, the Council also requested three reports from the IPHC staff ([http://www.alaskafisheries.noaa.gov/npfmc/PDFdocuments/halibut/IPHC\\_PSCdiscpaper311.pdf](http://www.alaskafisheries.noaa.gov/npfmc/PDFdocuments/halibut/IPHC_PSCdiscpaper311.pdf)) and a fourth report on the potential impacts of reduced halibut PSC limits on pending rationalization programs for the GOA in 2012 (e.g., Central GOA Rockfish Program, Pacific cod sector allocations), which was provided by NMFS staff. In April 2011, the Council reviewed these reports, adopted a problem statement and suite of alternatives for analysis, and identified the proposed process for implementation in 2012. In June 2011, the Council revised its problem statement and suite of alternatives.

### **1.2.3 Current**

Several NMFS and Council discussion papers and a draft EA/Regulatory Impact Review/Initial Regulatory Flexibility Analysis dated September 2011<sup>11</sup> identified implementation and timing issues associated with revising halibut PSC limits through the annual harvest specification process:

---

<sup>10</sup><http://www.alaskafisheries.noaa.gov/npfmc/PDFdocuments/bycatch/GOAHalibutPSCmod210.pdf>

<sup>11</sup><http://www.alaskafisheries.noaa.gov/npfmc/PDFdocuments/halibut/HalibutPSCLimit911.pdf>

- Implementation would occur after the start of the fishing year; therefore, at least the first seasonal allocation would be based on the previous year's PSC limit;
- Debating the appropriate annual PSC limit during the specifications process may make the TAC and PSC setting process more contentious; and
- Modifying the annual PSC limit could potentially delay the analytical package needed to implement the annual specifications.

The Council reviewed the September 2011 analysis and recommendations from its Scientific and Statistical Committee (SSC), Advisory Panel (AP), and the public during its October 2011 meeting about the difficulties associated with implementing its objectives through the annual harvest specification process. The Council identified a revised management approach, which included the development of an action to remove GOA halibut PSC limits from the annual harvest specifications process through (1) an amendment to the FMP and (2) implementation of halibut PSC limits in Federal regulation. The revised action would mirror the process for setting halibut PSC limits in BSAI groundfish fisheries. The Council also adopted options for analysis for how those reductions may apply to sideboard halibut PSC limits in rationalized fisheries. The Council also added options to separately revise halibut PSC limits assigned to the hook-and-line gear catcher processor sector and hook-and-line gear catcher vessel sector.

The Council reviewed an initial draft analysis<sup>12</sup> of the new action in February 2012, and provided clarifications and minor revisions for the next draft of the analysis dated January 2012, based on recommendations provided by SSC, AP, public, and internal review. The Council selected its Preferred Alternative<sup>13</sup> in June 2012, with the intention that Federal regulations to implement the Preferred Alternative would be in effect for the start of 2014. NMFS concurs with the Council's preferred alternative, as it meets the objective of the action and comports with overall halibut GOA halibut PSC management measures.

### 1.3 Proposed Action

Managing Pacific halibut PSC in the GOA groundfish trawl and longline fisheries presents a complex management problem for the Council. In volume, the GOA groundfish fisheries are second in the world only to the BSAI groundfish fisheries. The Council balanced a number of national standards for fishery conservation and management in its selection of its Preferred Alternative. These include (1) achieving the optimum yield from each groundfish fishery without overfishing the stocks, (2) considering the importance of fishery resources to fishing communities and minimizing adverse economic impacts on such communities, (3) minimize bycatch to the extent practicable, and (4) use of best available science.

The Council's Preferred Alternative would amend the GOA Groundfish FMP to change the process for setting halibut PSC limits. Instead of being set when the annual groundfish harvest specifications are set each fall, GOA halibut PSC limits would be set in Federal regulations, and remain in effect until changed by a subsequent Council action and approved by the Secretary. If approved by the Secretary, this Preferred Alternative would reduce the GOA halibut PSC limit by 15 percent for the groundfish trawl gear sector and groundfish catcher vessel hook-and-line gear sector. The proposed reduction would be phased in over three years: 7 percent in year 1, 5 percent in year 2 (to 12 percent), and 3 percent in year 3 (to 15 percent). For the catcher processor hook-and-line gear sector, the proposed reduction would be 7 percent, which would be implemented in one step in year 1. The Council intends that year 1 would occur in 2014, and that all reductions would occur by 2016.

This action would result in a new cap of 1,848 mt (in 2014), 1,759 mt (in 2015), and 1,705 mt (in 2016 and later years) for the trawl sector. The new hook-and-line halibut PSC limit may change annually, so

<sup>12</sup> <http://www.alaskafisheries.noaa.gov/npfmc/PDFdocuments/halibut/GOAHalibutPSC112.pdf>

<sup>13</sup> <http://www.alaskafisheries.noaa.gov/npfmc/PDFdocuments/bycatch/GOAPSCmotion612.pdf>

the numbers reported are illustrative of what may occur in the future, based on the GOA Pacific cod split formula. Based on 2012 Pacific cod TACs in the Western and Central GOA, the hook-and-line catcher processor sector would fish under a 109 mt halibut PSC limit. The hook-and-line catcher vessel sector PSC limit would be 161 mt (in 2014), 152 mt (in 2015), and 147 mt (in 2016 and beyond). Note that the Council used 1,973 mt as the baseline for its proposed trawl PSC limit reduction, which results after deducting a 27.4 mt PSC limit reduction that was implemented in 2012 under the Central GOA Rockfish Program, from the 2,000 mt overall trawl cap.

The Preferred Alternative reduced the demersal shelf rockfish fishery halibut PSC limit from 10 mt (22,000 lb) to 9 mt (19,840 lb). Given limited observer coverage in this fishery, NMFS does not anticipate being able to manage the fishery to that limit. The Preferred Alternative also provides guidance for how the reduced PSC limits should be applied to three GOA sideboard groundfish fisheries (see Section 2).

#### **1.4 FMP Requirements**

Section 3.6.2.1.1 of the GOA Groundfish FMP requires that “apportionments of PSC limits, and seasonal allocations thereof, will be determined annually by the Secretary of Commerce in consultation with the Council. Separate PSC limits may be established for specific gear. In addition, this analysis examines the effect of changing GOA PSC limits on the applicable allocations and sideboard limits under the American Fisheries Act, the Amendment 80 program, and the Central GOA Rockfish Program. The Council also directed that the analysis should examine the implications of Pacific cod sector splits on halibut PSC limits.

The GOA Groundfish FMP states:

PSC limits, apportionments, and seasonal allocations will be determined using the following procedure:

1. Prior to the October Council meeting. The GOA Groundfish Plan Team will provide the Council the best available information on estimated halibut bycatch and mortality rates in the target groundfish fisheries.
2. October Council meeting. While developing proposed groundfish harvest levels under Section 3.2.3, the Council will also review the need to control the bycatch of halibut and will, if necessary, recommend proposed halibut PSC mortality limits and apportionments thereof. The Council will also review the need for seasonal allocations of the halibut PSC.

The Council will make proposed recommendations to the Secretary about some or all of the following:

- a. the regulatory areas and districts for which PSC mortality limits might be established;
- b. PSC for particular target fisheries and gear types;
- c. seasonal allocations by target fisheries, gear types, and/or regulatory areas and district;
- d. PSC allocations to individual operations; and
- e. types of gear or modes of fishing operations that might be prohibited once a PSC is reached.

The Council will consider the best available information in doing so. Types of information that the Council will consider relevant to recommending proposed PSCs include:

- a. estimated change in biomass and stock condition of halibut;
- b. potential impact on halibut stocks;
- c. potential impacts on the halibut fisheries;



- d. estimated bycatch in years prior to that for which the halibut PSC mortality limit is being established;
- e. expected change in target groundfish catch;
- f. estimated change in target groundfish biomass;
- g. methods available to reduce halibut bycatch;
- h. the cost of reducing halibut bycatch; and
- i. other biological and socioeconomic factors that affect the appropriateness of specific bycatch measures in terms of objectives.

Types of information that the Council will consider in recommending seasonal allocations of halibut include:

- a. seasonal distribution of halibut;
  - b. seasonal distribution of target groundfish species relative to halibut distribution;
  - c. expected halibut bycatch needs on a seasonal basis relevant to changes in halibut biomass and expected catches of target groundfish species;
  - d. expected bycatch rates on a seasonal basis;
  - e. expected changes in directed groundfish fishing seasons;
  - f. expected start of fishing effort; and
  - g. economic effects of establishing seasonal halibut allocations on segments of the target groundfish industry.
3. As soon as practicable after the Council’s October meeting, the Secretary will publish the Council’s recommendations as a notice in the *Federal Register*. Information on which the recommendations are based will also be published in the *Federal Register* or otherwise made available by the Council. Public comments will be invited by means specified in regulations implementing the FMP for a minimum of 15 days.
  4. Prior to the December Council meeting. The Plan Team will prepare for the Council a final Stock Assessment and Fishery Evaluation (SAFE) report under Section 3.2.3 which provides the best available information on estimated halibut bycatch rates in the target groundfish fisheries and recommendations for halibut PSCs. If the Council requests, the Plan Team also may provide PSC apportionments and allocations thereof among target fisheries and gear types, and an economic analysis of the effects of the apportionments.
  5. December Council meeting. While recommending final groundfish harvest levels, the Council reviews public comments, takes public testimony, and makes final decisions on annual halibut PSC limits and seasonal apportionments, using the factors set forth under (2) above relevant to proposed PSC limits, and concerning seasonal allocations of PSC limits. The Council will provide recommendations, including no change for the new fishing year, to the Secretary of Commerce for review and implementation.

As soon as practicable after the Council’s December meeting, the Secretary will publish the Council’s final recommendations as a notice of final harvest specifications in the *Federal Register*. Information on which the final harvest specifications are based will also be published in the *Federal Register* or otherwise made available by the Council.

This analysis contains the information required by the GOA Groundfish FMP as noted adjacent to each item below.

- a. estimated change in biomass and stock condition of halibut [Section 3.2.4]
- b. potential impact on halibut stocks [Section 3.2.8]
- c. potential impacts on the halibut fisheries [Section 3.2.8]
- d. estimated bycatch in years prior to that for which the halibut PSC mortality

- limit is being established [Section 3.2.3.1]
- e. expected change in target groundfish catch [Section 3.3.5]
- f. estimated change in target groundfish biomass [Section 3.3.5]
- g. methods available to reduce halibut bycatch [Section 4.6.4]
- h. the cost of reducing halibut bycatch [Section 4.6]
- i. other biological and socioeconomic factors that affect the appropriateness of specific bycatch measures in terms of objectives. [Section 4.6.3 and 4.6.4]



## 2 DESCRIPTION OF ALTERNATIVES

### 2.1 Alternative 1 (Status Quo/No Action)

Alternative 1 would retain the current process for changing Gulf of Alaska (GOA) halibut prohibited species catch (PSC) limits through the annual groundfish harvest specifications process. The Fishery Management Plan for Groundfish of the Gulf of Alaska (GOA Groundfish FMP) and implementing regulations authorize the North Pacific Fishery Management Council (Council) to recommend, and NMFS to approve, annual halibut PSC limits as a component of the proposed and final groundfish harvest specifications. Under the status quo, halibut PSC limits would continue to be specified at 2,300 mt in the annual harvest specifications, and subject to annual consideration. The total is apportioned: 2,000 mt to trawl gear and 300 mt to fixed gear. It is still incumbent upon fishermen to avoid catching Pacific halibut to the extent practicable (National Standard 9). This National Standard applies to both the fishery under the status quo, as well as any alternatives that modify fishery regulations.

The current 2,000 mt PSC limit for the GOA trawl fisheries has remained unchanged since 1989, and prior to that (1986–1988) approximated this amount in the domestic and joint venture groundfish fisheries as well. The 300 mt PSC limit for the non-trawl fisheries has remained unchanged since 1995 when the individual fishing quota (IFQ) sablefish fishery was exempted from the PSC limit. Prior to 2007, the environmental and socioeconomic effects of the annual harvest specifications, including the PSC limits, were considered in annual EAs prepared each year for the harvest specifications process. Preparation of annual environmental assessments (EAs) ceased in 2007 with the development of an environmental impact statement (EIS) prepared for the groundfish harvest strategy supporting the annual harvest specifications. The EIS did not address the process for setting annual PSC limits. However, the EIS does describe the GOA groundfish fisheries in the context of the various fisheries and industry sectors that are directly affected by this action. To that degree, the information in the EIS about the GOA groundfish fisheries is incorporated into this document by reference.

The Council proposes annual groundfish harvest specifications, including halibut PSC limits and apportionments thereof, in October each year for the next 2-year period. The proposed harvest specifications are published in the *Federal Register* for a 30-day comment period that typically spans the December Council meeting. Final recommendations on harvest specifications for the next 2-year period occur in December and pending NMFS approval, these recommendations typically are implemented by final rule between mid-February and March 1 of the following year. During the time period between January 1 and when the new harvest specifications are published, harvest specifications that were recommended for that year by the Council two years prior are effective. These early year specifications sometimes are revised by in-season adjustment authority (50 CFR 679.25) if they are determined to be mis-specified and not based on the best available science. For example, pollock and Pacific cod total allowable catch (TAC) limits often are adjusted prior to January 1 to reflect new acceptable biological catch/TACs stemming from the most recent Council recommendations and to ensure that seasonal harvest limits are based on the best available science and not exceeded for consistency with Steller sea lion protection measures. A reduction in halibut PSC limits would not be considered a mis-specification.

To avoid a delay in the harvest specifications process, the analysis of alternatives for adjustments to halibut PSC limits should be initiated early in the year. Under the status quo, alternatives ideally would be identified by April, an analysis reviewed and a preliminary preferred alternative chosen by the Council in October that would be incorporated in the proposed harvest specifications for public review and comment. The final recommendation to modify the PSC limit would occur in December and be included in the final harvest specifications.

In October 2011 the Council heeded concerns expressed by NMFS Alaska Regional Office staff regarding timely implementation of potentially annual changes to the halibut PSC limits under the specifications process. The Council considered other possible approaches before adopting the preferred approach in this

analysis of amending the GOA Groundfish FMP and setting halibut PSC limits (status quo levels or revised as under Alternative 2 with options) under the Preferred Alternative during final deliberations.<sup>14</sup> The Council's October 2011 problem statement for this action cited its concerns "*about the feasibility of revising GOA halibut PSC limits through groundfish harvest specifications and recognizes that addressing halibut PSC limits in this manner on an annual basis is not in the best interest of the Council's deliberative process in the long run.*"

The reasons the Council identified for not proceeding with revising halibut PSC limits in the annual harvest specifications process (Alternative 1) included (1) unforeseen management or implementation issues that may require that NMFS implement revised GOA halibut PSC limits (or changes to sideboards) at the *start* of the next fishing year, rather than mid-season when final specifications are implemented; and (2) potential long term management tools for (trawl) groundfish fisheries that would benefit from a stable regulatory environment regarding halibut PSC limits, rather than those that could be subject to change each year.

## 2.2 Alternative 2

Alternative 2 would amend the GOA Groundfish FMP to remove setting GOA halibut PSC limits from the annual harvest specifications process and establish (and amend) GOA halibut PSC limits in Federal regulation. Alternative 2 has a number of options and suboptions to set the halibut PSC limits, as listed below.

**Option 1** (Status quo). Retain the existing 2,000 mt trawl and 300 mt hook-and-line halibut PSC limits and write them into regulation.

**Option 2.** Revise the current GOA halibut PSC limits and write the new limits into regulation.

**Suboption 1.** Reduce the halibut PSC limit for hook-and-line gear (catcher processor) CP sector by:

- a) 5 percent
- b) 10 percent
- c) 15 percent

**Suboption 2.** Reduce the halibut PSC limit for hook-and-line gear (catcher vessel) CV sector by:

- a) 5 percent
- b) 10 percent
- c) 15 percent

**Suboption 3.** Reduce the halibut PSC limit for trawl gear by:

- a) 5 percent
- b) 10 percent
- c) 15 percent

**Suboption 3.1.** American Fisheries Act (AFA)/Amendment 80/Rockfish Program sideboard limits will be:

- a) Applied as percentage against the GOA halibut PSC limit (Status quo)
- b) Redefined in mt, calculated against the status quo GOA halibut PSC limits

---

<sup>14</sup> [http://www.alaskafisheries.noaa.gov/npfmc/PDFdocuments/bycatch/HalibutPSC\\_motion1011.pdf](http://www.alaskafisheries.noaa.gov/npfmc/PDFdocuments/bycatch/HalibutPSC_motion1011.pdf)

Suboption 3.2. Allow the Amendment 80 sector to roll unused halibut PSC from one season to the subsequent season (similar to the non-Amendment 80 sectors).

Suboption 3.3. Allow available trawl halibut PSC in the 2nd season deep-water and shallow-water complexes to be aggregated and made available for use in either complex from May 15th through June 30th. Halibut PSC sideboards for the Amendment 80 and AFA sectors would continue to be defined as deep-water and shallow-water complexes in the second season.

As a result of its initial review of its September 2011 EA/RIR/IRFA<sup>15</sup> (Section 1.2.3), the Council identified Alternative 2 as the preliminary preferred alternative (PPA) to revise its previous approach to reduce halibut PSC limits in the GOA. In October 2011 it initiated this proposed action to remove GOA halibut PSC limits from the annual harvest specifications process through an amendment to the GOA Groundfish FMP. The Council identified a proposed FMP amendment to allow the Council to set GOA halibut PSC limits in Federal regulation as a decision point under its PPA, which was linked with any proposed reductions in setting PSC limits in Federal regulations. Its final Preferred Alternative would be subject to revision through subsequent regulatory amendment(s). The Alternative 2 PPA also would mirror the process for setting (or revising) halibut PSC limits for Bering Sea and Aleutian Islands groundfish fisheries under the Fishery Management Plan for Groundfish of the Bering Sea and Aleutian Islands Management Area (BSAI Groundfish FMP). Alternative 2 includes three suboptions to reduce the respective PSC apportionments to either or both trawl gear and hook-and-line gear (by hook-and-line sector) by 5 percent, 10 percent, or 15 percent. Alternative 2, Option 2, Suboption 3 (for trawl gear only) also includes a suboption (3.1) to apply the full percent reduction to the fifth season. It also includes a second suboption (3.2) that includes a decision point as to whether the three identified rationalized fisheries are (a) subject to the proposed reductions (i.e., by leaving the sideboards expressed as a percentage of the total amount of PSC for the trawl sector); or (b) exempted from further reductions, as their apportionments were determined by the Council to be unaffected by further reductions.

### **2.3 Alternative 3 (Preferred Alternative)**

Alternative 3 would amend the GOA Groundfish FMP to remove setting GOA halibut PSC limits from the annual harvest specifications process and establish (and amend) GOA halibut PSC limits in Federal regulation. The Council included the following options and suboptions as part of Alternative 3.

**Option 2.** Revise the current GOA halibut PSC limits and write the new limits into regulation.

**Suboption 1.** Reduce the halibut PSC limit for hook-and-line gear CP sector by 7 percent (first year).

**Suboption 2.** Reduce the halibut PSC limit for hook-and-line gear CV sector by 15 percent over three years, as follows: 7 percent (first year); additional 5 percent (12 percent total reduction second year); and additional 3 percent (15 percent total reduction third year).

**Suboption 3.** Reduce the halibut PSC limit for trawl gear by 15 percent over three years, as follows: 7 percent (first year); additional 5 percent (12 percent total reduction second year); and additional 3 percent (15 percent total reduction third year). Revised halibut PSC limits would be 1,848 mt (first year), 1,759 mt (second year), and 1,705 mt (third and later years).

**Suboption 3.1.** AFA/Amendment 80/Rockfish Program sideboard limits will be applied as percentage against the GOA halibut PSC limit (Status quo)

---

<sup>15</sup> <http://www.alaskafisheries.noaa.gov/npfmc/PDFdocuments/halibut/HalibutPSCLimit911.pdf>

**Suboption 3.2.** Allow the Amendment 80 sector to roll unused halibut PSC from one season to the subsequent season (similar to the non-Amendment 80 sectors).

**Suboption 3.3.** Allow available trawl halibut PSC in the second season deep-water and shallow-water complexes to be aggregated and made available for use in either complex from May 15th through June 30th. Halibut PSC sideboards for the Amendment 80 and AFA sectors would continue to be defined as deep-water and shallow-water complexes in the second season.

NMFS will accomplish this by re-specifying halibut between the deep- and shallow-water complexes after the second season is complete to capture actual use.

Any unused PSC will be rolled over to the complex to which it was initially assigned.

**Suboption 4.** Reduce the halibut PSC limit for demersal shelf rockfish (DSR) hook-and-line gear from 10 mt to 9 mt.

## 2.4 Comparison of Alternatives and Selection of the Preferred Alternative

In June 2012, the Council adopted the Preferred Alternative described above. This alternative also is the NMFS' preferred alternative. In selecting the proposed halibut PSC limits in the Preferred Alternative, the Council used the best scientific information available to balance competing obligations of the Magnuson-Stevens Act National Standards, particularly National Standard 1, National Standard 8, and National Standard 9.

In conjunction with selecting the preferred alternative, the Council acknowledged that while the GOA halibut PSC limits have remained unchanged for many years, the status of the halibut stock has changed dramatically. The Council considered a range of alternatives for recommendation to NMFS to assess the impacts of minimizing halibut bycatch to the extent practicable while preserving the potential for the full harvest of the TACs assigned to the trawl and hook-and-line sectors. The Council considered changes in groundfish and halibut management programs and fishing patterns, environmental conditions, fishing technology, and knowledge of halibut and groundfish stocks. The Council considered the trade-offs between the halibut saved and the forgone groundfish catch. The Council believes that the preferred alternative minimizes halibut bycatch to the extent practicable given the management measures currently available to the fleet, the derby-style prosecution of some components of the groundfish fishery, the uncertainty about the extent to which halibut bycatch in the groundfish fishery has adverse effects on the halibut resource, and the need to ensure that catch in the trawl and hook-and-line fisheries contributes to the achievement of optimum yield in the groundfish fisheries.

The Council wished to reduce possible negative impact that halibut PSC may have on the halibut spawning biomass and the reproductive potential of the stock, and to increase the directed halibut fishery constant exploitable yield (CEY). By doing so, the Council acknowledged its Preferred Alternative would address the potential conservation purposes of this action and equity issues across the directed fishery and non-directed fishery sectors. In selecting a phased implementation, the Council recognized that the groundfish fleets would need to adapt to reduced PSC limits under the Preferred Alternative. The phased implementation would allow the groundfish fleets to develop additional management tools and modify their behavior to the extent that they can to adjust to these reductions. The selection of the Option 2 suboptions identified opportunities for flexibility so that the groundfish fleets can maximize the efficient use of the reduced halibut PSC limits to maximize their groundfish quotas.

## Halibut Biomass

Bycatch of halibut in the groundfish fishery may have biological impacts on the halibut stock through possible impacts on the female spawning biomass (FSBio) and on overall stock productivity (yield or CEY). As discussed in Section 4 (and in more detail in Appendix 5), the potential biological impacts of halibut bycatch on the halibut stock were estimated by the IPHC. The analysis provides quantitative estimates of changes in CEY and FSBio in response to the proposed halibut PSC limit reductions. However, the analysis notes that even short-term projections of halibut biomass and yield are problematic and can be unreliable, so the impacts discussed in this analysis should be considered the maximum impacts of PSC reductions to the halibut stock.

The analysis notes that the magnitude of the potential impacts of PSC reductions to the halibut stock is driven by the size of the fish when it is taken as PSC. These impacts are either immediate, in the case of the (larger) halibut over 26 inches in length (O26), or delayed, for the (smaller) halibut under 26 inches in length (U26). The mortality of the U26 fish, and the subsequent delayed impact on CEY and FSBio, is particularly important to the health and potential for recovery of the stock from the current low level of exploitable biomass. The analysis estimates that approximately 2.155 lbs. of FSBio would be gained for every pound of PSC reduction, primarily from the savings on U26 mortality. Note that the FSBio multiplier is larger than 1.00 for two reasons: (1) growth outpaces mortality for juveniles and (2) females also spawn more than once during their lifetimes, contributing to the stock over a number of years. Directed fishing on this size of fish would not be contemplated in the IPHC harvest policy because it would clearly constitute growth overfishing, as well as including the negative aspects of harvesting sexually immature fish. As such, the Council concurred with the IPHC staff observation that reducing mortality on the U26 component would provide opportunity for the stock to rebuild through (1) increased survival of juvenile recruits, (2) a greater FSBio, and (3) increased yield to directed fisheries.

Under several likely migration scenarios, this analysis shows that the impact of O26 PSC is primarily in the area in which the PSC is taken, whereas the impact of U26 PSC is felt more downstream. Migration is a dynamic process, one that changes with stage of life history, area, and time of year. It is perhaps further driven by environmental factors, such as availability of prey, competition for space and food, water temperature and related conditions, or other factors. The difficulty of precisely estimating migration rates does not mean that downstream impacts do not occur and the impacts on the coastwide stock have been described to the Council in previous IPHC reports and presentations. The Council can expect that potential increases in CEY and FSBio from PSC reductions would extend to “downstream” areas, as is described in Section 3.2.3.1.

The Council concurred with the IPHC staff concern about potential underestimation of halibut PSC in GOA groundfish fisheries. The Council concurred with the IPHC staff belief that a proper management response to PSC estimates at current levels of precision would be to follow a precautionary principle on PSC management, which justifies both a reduced set of PSC limits and coincident improvements in PSC estimation. In other jurisdictions and in the Bering Sea, the operating standard for observer coverage has been at the 100 percent level, as well as including specific tools (individual PSC quotas) to allow individual harvesters to control and benefit from PSC reductions.

For the reasons summarized below and identified throughout this document, the Council supported its Preferred Alternative.

- PSC mortality affects both the available yield and the FSBio.
- These impacts differ by gear type, which is driven by the size composition of the PSC for each gear type.
- The impacts are both immediate, in the case of the O26 component of the PSC, and long term, in the case of the U26 component.
- Increases to FSBio accrue entirely from the U26 component of PSC and would be cumulative over 30 years.

- There would be an estimated immediate increase in CEY equaling 62.5 percent of any reduction in the trawl PSC limit, and 75.2 percent of any reduction in the hook-and-line PSC limit.
- Cumulative increases in FSBio are estimated to be 2.155 times the amount of any trawl PSC limit reduction. Although not shown in the table, the cumulative increase in FSBio is estimated to be 5.7 times the amount of any PSC limit reduction relative to the current amount of U26 in the PSC.
- Cumulative increases in FSBio are estimated to be 1.208 times the amount of any hook-and-line PSC limit reduction. Although not shown in the table, the cumulative increase in FSBio is estimated to be 4.9 times the amount of any PSC limit reduction relative to the current amount of U26 in the PSC.

Status of the Pacific halibut stock Section 3.2.4 contains a summary of the most recent IPHC assessment and a review of the harvest policy. It discusses the decline in coastwide exploitable biomass (EBio), which has been driven by the weaker recruiting classes of 1989–1997, as well as a continuing decline in size at age. The recruiting classes since 1998 are potentially much stronger than 1989–1997, and higher than average (Figure 3-24), which is a positive sign. The year class strength, however, will remain uncertain until after those year classes have fully recruited. However, any recovery by the resource is going to depend on strong incoming recruit classes, so protection of the juveniles is necessary. The size-at-age issue is being monitored through IPHC fishery and survey sampling, and research into IPHC otolith archives for similar occurrences in earlier time periods. The cause of the size-at-age decline is the subject of much discussion, as occurred at the April 2012 Council/IPHC workshop, and will be an area of ongoing IPHC research. However, it is unlikely that any simple management action will provide a rapid solution to this problem.

Juvenile halibut abundance IPHC staff addressed public comment that the abundance of juvenile halibut has been increasing and is currently quite high. Staff review and analysis of NMFS bottom trawl survey results does not support these claims for the GOA (Figure 2-1). Bering Sea surveys that encompass Areas 4A and 4CDE, do show such an increase; however, a similar increase has not occurred for Areas 3B, 3A, and 2C in the GOA.

Female spawning biomass FSBio is estimated on a coastwide basis, i.e., for the entire stock. IPHC harvest policy employs the approach of avoidance of dropping below the minimum historic level of FSBio. As such, the policy identifies two biological reference points of FSBio at which action is taken to reduce harvest rates: a threshold reference point, and a limit reference point. The former has been established as B<sub>30</sub>, or 30 percent of unfished FSBio, whereas the latter is B<sub>20</sub>, or 20 percent of unfished FSBio. The IPHC staff currently estimates the coastwide FSBio at B<sub>42</sub>, or 319 MIb, for 2012. Recent analyses of our assessment have shown that FSBio was likely overestimated during 2006–2009, in part because the threshold and limit points are dynamic, being re-estimated annually, and potentially because of a retrospective bias in the stock assessment. Thus, although we currently estimate the stock is at B<sub>42</sub>, future analyses may show the FSBio is actually at a lower point, which places increased importance on taking a conservative position on PSC as it affects future FSBio.

### **Community Impacts**

Reduced halibut PSC limits under the Preferred Alternative would impact multiple gear groups across the GOA. However, the reductions to the trawl fleet would primarily impact fishermen that deliver their catch to Kodiak, as well as other GOA communities. As stated above, National Standard 9 must be balanced with competing obligations of other National Standards, such as National Standards 1 and 8. The Council acknowledged the potential impact of halibut bycatch in the groundfish fishery on halibut stocks in the GOA, based on IPHC staff findings. Public testimony suggested PSC trawl apportionments benefit the halibut stocks because more small halibut are harvested and some of the apportionment is left unharvested; however, the Council felt this is not a valid argument. The trawl fleet does not catch only small halibut, and there is no evidence that supports the linkage that fewer small halibut would ensure that more, larger halibut grow quicker, survive better, or eventually reproduce. Instead the Council determined

that the best available science suggests that the Preferred Alternative minimizes halibut bycatch in the groundfish fishery to the extent practicable.

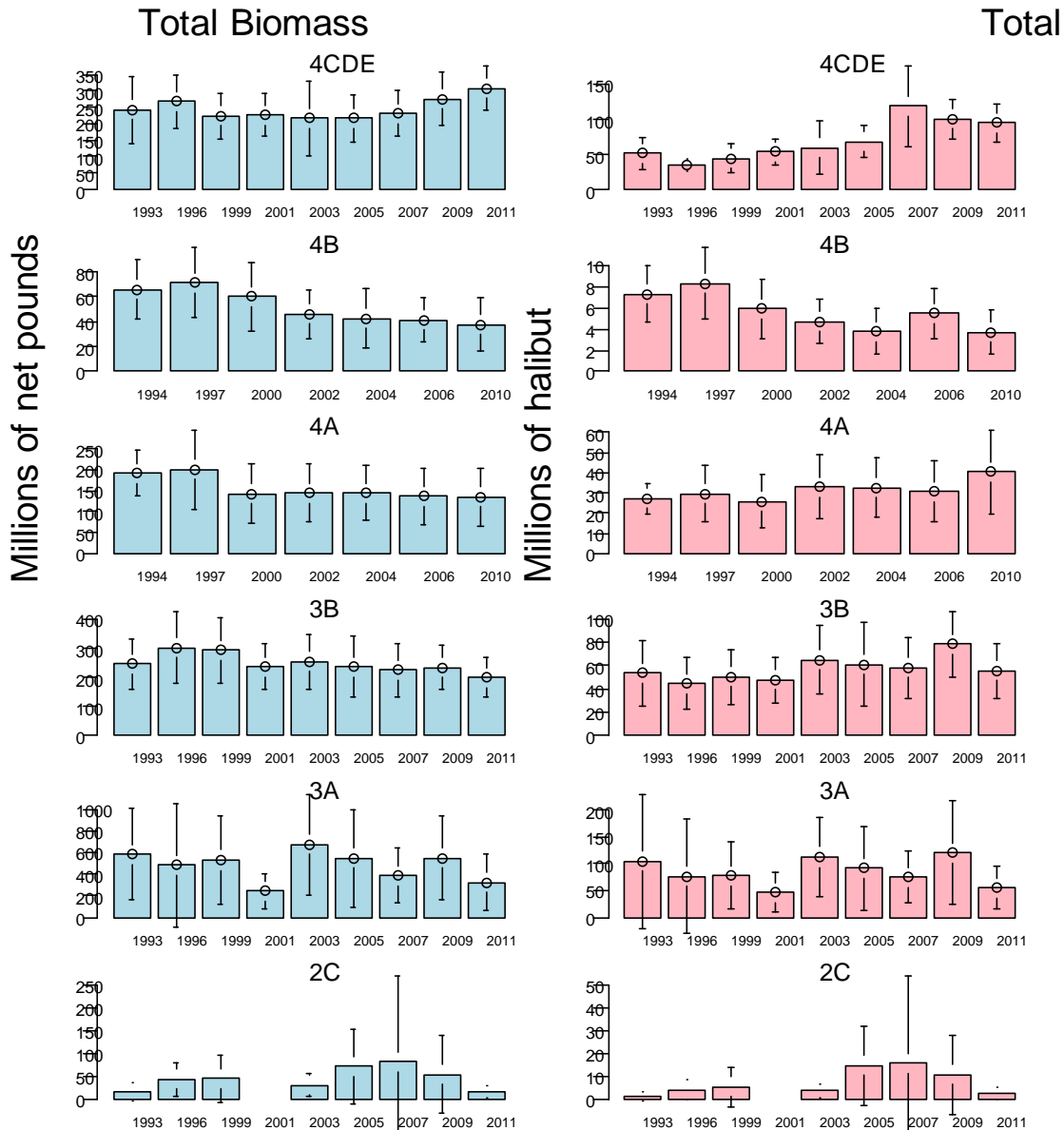

**Figure 2-1** Estimates of the abundance and total biomass of Pacific halibut in the Gulf of Alaska and Bering Sea based on NMFS bottom trawl surveys since 1993/1994. Note differences in Y-axes across areas. (Source: IPHC)

The community protection measures under National Standard 8 are two-fold. First, the Council should work to provide for the sustained participation of fishery-dependent communities in the fishery. Second, the conservation and management measures should, to the extent practicable, minimize adverse economic impacts on fishery-dependent communities. The Council is confident that Kodiak would continue its participation in both the directed halibut fishery, as well as the directed groundfish trawl and longline fisheries for catcher vessels and catcher processors. The Council concluded that it has minimized

economic impact on the community of Kodiak and other fishery-dependent communities in the GOA under the Preferred Alternative. The Council relied heavily on information provided under Appendix 7 to this analysis to support its Preferred Alternative. The first type of impact is the potential lost revenue to the trawl fleet. While the appendix clearly cautions that it does not consider any change in fishing behaviors, a 15 percent reduction in halibut PSC allocation to the trawl fleet could result in as much as a 5.9 percent gross revenue reduction to the trawl fleet. Given average gross revenues of \$60 M, this could amount to a fleet loss of about \$3.5 M annually. The Kodiak portion of this, based on the residency listing of about 15 vessel owners in Kodiak, comes out to about \$40,000 per vessel or an annual loss of about \$600,000. These losses are mitigated by the gains to the directed halibut fleet in Kodiak. Given a potential one-to-one ratio between the halibut PSC reduction and increased CEY, the halibut catch limit increase of approximately 650,000 lb amounts to about \$4 M in exvessel value. The analysis shows that of the halibut delivered in Alaska, about 35 percent of the halibut comes to Kodiak, and it may actually be higher in 2012. The local exvessel value from halibut delivered by the longline fleet is about \$1.9 M. In other words, the increase in the value of halibut to land into Kodiak is a significant mitigation of the harm that may occur to the trawl fleet. In addition, some have argued that the primary harm to Kodiak and perhaps other communities is a loss of product value and processing jobs. Again, the analysis projects these possible values on the assumptions that there would be no changed behavior, and in doing so, these values are quite large. In selecting its Preferred Alternative, the Council sought to mitigate those projections by anticipating changes in fishing behavior in allowing rollover of unused halibut PSC across species and seasons, as well as a phased-in implementation of the PSC reductions.

Consequently, many of the projections of lost volume and/or lost seasonal processing job opportunities may be overstated, given the Preferred Alternative. Nevertheless, there is likely to be lost volume and lost community processing opportunities under the Preferred Alternative. The Council acknowledged the probability that this would occur in the fifth season, and primarily with the arrowtooth flounder fishery. This could be an impact of perhaps 3 percent to 5 percent of the first wholesale value (see Table 4-99 in the Regulatory Impact Review). The Preferred Alternative further mitigates the impact of the PSC reductions by phasing those reductions in over a 3-year period, which should allow the fleet to adjust to PSC reductions rather than face a single reduction of 15 percent in a single year. This, too, should mitigate the loss in volume to the community and the loss in seafood processing jobs. The Council noted that increased halibut CEY also is expected to increase opportunities for the halibut charter sector. Seafood jobs in the commercial processing sector may, in a small way, be mitigated by additional jobs or employment opportunities in the charter sector.

In summary the Preferred Alternative attempts, to the extent practical, to mitigate adverse economic damages to the fishery-dependent communities in the GOA while remaining consistent to the conservation concerns of the Magnuson-Stevens Act and balancing the National Standards, particularly 1, 2, 8, and 9. The Preferred Alternative also is based on sharing the responsibilities among user groups to maintain and reestablish a healthy halibut resource. The Preferred Alternative addresses National Standard 2 because the best scientific information available on the status of the halibut resource is provided by the IPHC staff. The Council acknowledged the magnitude and importance of the Preferred Alternative for GOA fishermen and the community of Kodiak. The Council acknowledged the responsibility of sustainable fisheries management and supported the Preferred Alternative and its projected impacts on Kodiak and other GOA communities.

### **Rationale for Specific Elements**

FMP Amendment The Preferred Alternative to amend the GOA Groundfish FMP to remove setting the GOA halibut PSC limits from the annual harvest specifications process, and establishing them in Federal regulation has broad support and was not a contentious issue for the Council or its advisors or the public. This Preferred Alternative addresses NMFS and Council concerns about implementation and timing issues associated with revising halibut PSC limits through the annual harvest specifications process that are identified in Section 2.5. In particular, debating the appropriate annual PSC limit during the



specifications process would very likely make the TAC and PSC setting process contentious and complicate the rulemaking to the extent that the ability to meet already challenging timelines for implementation would be problematic.

A previous analysis considered revising GOA halibut PSC limits under the annual groundfish harvest specifications process<sup>16</sup> but abandoned it after its initial review in October 2011.

Mechanics of how the reductions are made As described in more detail in Section 4, the basis for the preferred reductions in the trawl PSC limits is 1,973 mt, which is the historic 2,000 mt PSC limit minus the 27.4 mt reduction from the Rockfish Program. All preferred reductions for the trawl sector are applied to this 1,973 mt basis, following subtraction of the 191.4 mt allocation to the Rockfish Program. For the hook-and-line catcher processor and catcher vessel sectors, all reductions are applied to the 290 mt non-DSR PSC limit.

#### PSC Limit Reductions

The Council noted the following halibut PSC use over time:

For trawl gear:

- On average in the past six years (2006–2011), the deep-water complex has used about 85 percent of its available PSC over seasons 1 through 4 (excludes fifth season because the two complexes are combined in the fifth season).
- On average in the past six years (2006–2011), the shallow-water complex has used about 89 percent of its available PSC over seasons 1 through 4.
- On average over all 5 seasons, the entire trawl sector has used about 93 percent of its available PSC.

Hook-and-line:

On average over the past six years (excluding 2008), the hook-and-line sector has used 99 percent of its PSC apportionment. The June 2012 supplemental analysis, incorporated into Section 4, provided data on the potential constraints of a PSC reduction to each of the hook-and-line sectors. The Council referenced information now provided under Section 4.6.3.2, which used a hind casted weighted average of each sector's PSC rate, and indicated that the Preferred Alternative reductions would not have been constraining for the hook-and-line catcher vessel sector in 2010 and 2011 had the measures been in place. The Preferred Alternative would not have been constraining for the hook-and-line catcher processor sector during 2008–2011.

In response to public comments, the Council noted that the reduction of hook-and-line PSC limit in 1995 was due to the halibut and sablefish IFQ programs implementation and reducing the PSC limit by the amount estimated to be used in the sablefish fishery (by those that had IFQ). It also noted that the analysis indicated that whether the catcher processor sector is currently operating under a PSC reduction is dependent on the years selected; the catcher processor sector used less than the PSC allowance it received in 2012 during the entire 2003–2011 time period. Regardless, each hook-and-line sector's PSC limit is determined annually through the formula established in regulation under Amendment 83 and is proportional to its allocation of Western GOA and Central GOA Pacific cod and the annual TACs. The Council noted that GOA Pacific cod is a small proportion of the total GOA/BSAI Pacific cod apportionments to the catcher processor sector. The sector has a functioning cooperative, with all freezer longline vessels as members since 2010. In 2011, GOA Pacific cod was 7 percent of its total cod catch (7,400 mt in GOA and 98,000 in BSAI = 105,400 mt total).

---

<sup>16</sup> <http://www.alaskafisheries.noaa.gov/npfmc/PDFdocuments/halibut/HalibutPSCLimit911.pdf>

The Council observed that the hook-and-line catcher processor sector has already decreased its mortality rate and halibut PSC usage by joining cooperatives, which other fleets have not developed. The sector has benefited from the use of management tools not available to the trawl or catcher vessel sectors. The Council opted to treat the catcher processor sector as it did the Rockfish sector, by acknowledging reductions already achieved under the revised Rockfish Program.

Phase-in over 3 years Beginning in the first year of implementation, 7 percent of the basis amounts of 1,973 mt trawl and 290 mt hook-and-line PSC limits would be deducted from those bases. The allocation to the Rockfish Program of 191.4 mt remains in the third season and comes off the top of the resulting third season PSC allowance each year for the trawl sector. As confirmed by the Council in June 2011, this approach exempts the Rockfish Program from reductions under this action, for the reason that the PSC allowance under the Rockfish Program was already reduced by 12.5 percent when the Council adopted its Preferred Alternative for that program during final action in 2010; the program was implemented in 2012.

The Council acknowledged that the groundfish fleet has shown great innovation in improving gear technology and fishing techniques to improve its rate of harvesting groundfish relative to incidental halibut harvests; it is possible that some fisheries can achieve similar levels of target groundfish harvest with reduced halibut PSC limits. The Council adopted a 3-year phase-in of its preferred PSC limit reductions to allow the development of new program(s) to provide additional incentives for gear development and use. As noted in public testimony, halibut excluders for the cod trawl fishery can be effective when tuned for optimal performance. But most vessels do not use the excluder under a race for fish, thinking they will lose catch. Other versions of halibut excluders have not proven useful for excluding small halibut in flatfish fisheries due to loss of target catch. Without accountability at the individual or sector level, incentives for investment in gear development and usage is hindered. Also the need for exempted fishing permits to test fishing gear has been hampered by the need to account for research catch under annual catch limit requirements.

The Preferred Alternative would phase in PSC limit reductions of 7 percent, then 5 percent, then 3 percent over 3 years for trawl and hook-and-line catcher vessel sectors. The Council identified that its rationale for the annual phase-ins that total 15 percent over 3 years for those sectors is subsumed within the general rationale for the Preferred Alternative. The Council noted that the phase-in would be based on what is practicable under National Standard 9, the amount of PSC that has been unharvested in recent years, and the need to make meaningful reductions in the PSC limits. It noted further that since it would take one to two years to implement the Preferred Alternative, the industry has that additional time to respond to the full reduction.

The Council observed that the dynamics of the trawl and hook-and-line fleets differ. The Council understood the cooperative behavior in the catcher processor hook-and-line sector to be such that it may be able to respond more quickly than the trawl fleet to reduced PSC limits under the Preferred Alternative. With regard to the catcher vessel hook-and-line fleet, the Council noted that changes may be seen in behavior in that fleet as a result of the Preferred Alternative. The Council expected that the phase-in, along with the time to implement the rulemaking associated with the proposed halibut PSC reductions, should allow that fleet to make adjustments as necessary to fishing behavior. The analysis identified uncertainty about whether the allocations to those two fleets as whole will lead to specific constraints on fishing given the potential for the fleets to modify fishing behavior.

Suboption 3.1 Under suboption 3.1, the AFA, Amendment 80, and Rockfish Program sideboard limits would be applied as percentage against the fishery and seasonal GOA halibut PSC limits. This is consistent with current sideboard limits established in regulations and the harvest specifications. The Council intent of inclusion of this provision under the Preferred Alternative is that those sideboard limits would be applied as percentages, allowing any future adjustments to overall GOA trawl halibut PSC limits to carry through to those respective sideboard amounts, rather than being entered into regulation as fixed numbers.

The Council further addressed National Standard 1 by addressing the significant amount of groundfish catch that is not being achieved in the Central GOA trawl fishery due to halibut PSC limits. The Council acknowledged the cumulative impacts of recent actions by the Council that directly impact the trawl fleet in some cases, and all the fleets in other cases have not entirely been understood or accounted for. The Council enumerated the actions the Council has taken that are in various stages of implementation that will greatly affect how the Central GOA fisheries are conducted. All of these actions will affect the trawl fleet; some will have an impact on halibut PSC performance. Some of these actions have opposing objectives in gear usage, in which avoiding Chinook salmon PSC in the GOA pollock fishery is best done by using a demersal trawl while avoiding halibut PSC would be achieved best by using a mid-water trawl. These concerns may be addressed under the GOA trawl bycatch management program under Council development.

Recent actions affecting GOA trawl fisheries include:

- Chinook PSC limits in the Western and Central GOA pollock fisheries, implemented in 2012;
- GOA Pacific cod sector split implemented in 2012, which has already resulted in changes in fleet behavior;
- Central GOA Rockfish Program implemented in 2012, which fixed in regulation reduced PSC limits;
- GOA Tanner crab PSC measures to be implemented in 2013;
- Central Gulf of Alaska trawl sweeps (gear modifications) for flatfish fisheries.

Concurrent with this action in June 2012, the Council announced its plans to schedule a specific agenda item in October 2012. The Council subsequently would develop a purpose and need statement and identify goals and objectives for a new action to develop a comprehensive program to provide tools for effective management of PSC, incentives for the minimization of PSC, and vessel level accountability for the Central GOA trawl groundfish fishery. In 2013, the Council continues to develop these tools, although they are not a necessary to implement the halibut PSC reductions proposed by this action.

Other elements The remainder of the Preferred Alternative addresses the responsibility of the Council to meet the requirement of National Standard 9, to minimize bycatch to the extent practicable; to balance that with the competing requirement under National Standard 1 to achieve OY; and to do so in the context of uncertainty and decline in measures of abundance of Pacific halibut stocks in the GOA.

The Council has been deliberate and thorough in its review and analysis of this issue. Since the February 2010 discussion paper, the Council has requested analysis from the IPHC on key questions, such as the effects of reducing PSC limits on halibut exploitable biomass and spawning potential, received reports from two IPHC stock assessments in 2011 and 2012, and held a halibut workshop in conjunction with the IPHC. Over that time, the concern over the status of halibut stocks among subsistence, recreational and commercial fishermen, and community representatives throughout the GOA has increased. With the announcement of IPHC staff recommendations in November 2011, and the forewarning of potential further cuts to catch limits and charter guideline harvest levels (GHLs) in the future, what began as a general equity argument about the need to share in the burden of maintaining productivity of the halibut stocks has evolved into a more serious concern about maintaining spawning biomass and yields for the future.

The Council acknowledged that the proposed action is a difficult and contentious issue; it addresses both conservation issues related to sustaining the halibut stock and allocation/equity issues for contributing to the sustainability of the halibut stock. This proposed action is not intended to correct the decline in exploitable biomass associated with ongoing reductions in size at age of halibut, nor is it intended to fix the retrospective bias in the stock assessment model. This is not a conservation issue in the sense that there is a risk of halibut stock failure if no action is taken; however, the bar for determining whether the

Council should act is not whether the halibut stock is about to fail. Consistent with obligations under National Standard 9, the Council recommended the halibut PSC reductions to minimize halibut bycatch in the groundfish fishery to the extent practicable. In addition, the directed halibut users have shouldered the burden for maintaining halibut stock productivity through continuing cuts in commercial annual catch limits and the GHL. It is appropriate for all users of the halibut resource to share in this responsibility. Reductions in commercial CEYs have amounted to about 50 percent in combined Areas 2C, 3A, and 3B over the last ten years as noted in the problem statement. Because of the uncertainty about the status of the halibut stocks, in light of ongoing declines in size at age and retrospective bias in the stock assessment model, the Council's precautionary action under the Preferred Alternative is warranted to maintain FSBio as well as EBio by reducing PSC limits.

The Council works in partnership with the IPHC in a number of ways to manage halibut, as noted in the problem statement and the Council's role is outlined in various provisions of the Northern Pacific Halibut Act of 1982. Among those provisions is the role of the Council in determining U.S. domestic allocations. In addition, under the Magnuson Stevens Act, it is the Council's responsibility to recommend conservation and management measures that minimize halibut bycatch in the groundfish fisheries to the extent practicable.

As noted in Section 3, papers from the halibut workshop and the IPHC Bluebook conclude the following.

- Each year, estimates of coastwide total biomass, spawning biomass (SBio), and EBio from the previous year have been revised downward. A primary reason for the Council's April 2012 decision to revise the Halibut Charter Catch Sharing Plan, which was originally adopted in October 2008, is precisely because the projections for increasing biomass at the time have been determined to be inaccurate. These downward revisions have been ongoing and affect Council efforts to meet other management program objectives.
- It is now estimated that SBio fell below  $B_{30}$  for 5 consecutive years from 2005–2009. And because of retrospective bias, and ongoing decline in size at age, the current estimates of an increasing SBio trajectory are likely to be revised downward in the future. Figure 3-27 assumes that there is no uncertainty about the initial 2011 numbers and the harvest rate is 0.20. If the 2011 numbers for halibut are later adjusted downward then the projections would look worse.
- Loss of spawning stock biomass has become a more significant portion of the halibut PSC mortality as halibut size at age has decreased over the past decade.
- There has been a decline in the estimate of juvenile halibut in the GOA. The increase in total juvenile biomass is occurring in the Bering Sea. Reducing mortality of juveniles (in terms of reducing PSC on U26 fish) is important to provide an increased likelihood that these fish will contribute to the spawning biomass.
- There is uncertainty about the effects on productivity of the stock that results from smaller females.
- Coastwide removals are at their lowest levels since 1984, when halibut stocks were considered rebuilt.

The Council selected its Preferred Alternative based on the best available science, which includes all of the IPHC stock assessment and related studies, its estimates of the impacts of halibut PSC on lost FSBio and lost yield, and an analysis of the economic impacts of the proposed halibut PSC reductions on the hook-and-line and trawl groundfish sectors in the GOA. As stated by the IPHC staff in its analyses and letters to the Council, the cumulative impact of 1 lb of PSC mortality on lost FSBio is a little over 2.1 lb in the trawl fishery and 1.2 lb in the hook-and-line fishery, and the impact on lost CEY is about 1 lb in both the trawl and hook-and-line fisheries.

The analysis only estimated the benefits that will accrue to the directed fisheries in the first year of a reduction that results from the O26 component of halibut PSC and does not include benefits over time as

the U26 component recruits to the fishery. A 15 percent reduction in both the trawl and hook-and-line PSC limits would result in an increase in the CEY available to the directed halibut fisheries in Areas 2C, 3A, and 3B of 366,000 lb. The analysis also does not estimate benefits to the FSBio in light of the challenge in projecting these increases out over the lifetime of a particular year class, but these benefits are nonetheless real. And providing additional protections to the younger year classes that will maintain, and possibly rebuild, the halibut stocks back to higher levels is critical.

There is justification and rationale for reducing PSC limits under National Standard guidelines. The guidelines for National Standard 9, at 50 CFR 600.350(d)(3)(i), list a number of relevant factors that should be considered in determining whether a conservation and management measure minimizes bycatch or bycatch mortality to the extent practicable. These include population effects for the bycatch species; and changes in the economic, social or cultural value of fishing activities and non-consumptive uses of fisheries resources (high value of halibut to consumers and recreational fishermen compared to 1986). Section 600.350(d)(3)(ii) states that Councils should adhere to the precautionary approach found in the Food and Agriculture Organization of the United Nations Code of Conduct for Responsible Fisheries.

The National Standard 1 guidelines are not specific about how bycatch of a particular species should be factored into setting or achieving OY for a target species. However, as stated under 50 CFR 600.310(e)(3)(iii), determining the greatest benefit to the Nation, the values to be weighed include not only the benefits of food production but also the benefits of recreational opportunities, and the benefits of protection afforded to marine ecosystems resulting from maintaining viable populations. National Standard 1 guidelines at section 600.310(e)(3)(iv), note that OY is prescribed on the basis of MSY as reduced by social, economic, and ecological factors.

The ability to fully harvest GOA hook-and-line and trawl groundfish TACs in any given year is not determinative of whether the GOA groundfish fishery achieves optimum yield. Providing the opportunity for the fleet to harvest its TAC is one aspect of achieving optimum yield in the long term.

Consistent with National Standard 9, the Council noted that the PSC ‘allowance’ should not be equated to an ‘allocated’ amount of available catch. Instead, it reflects the maximum removal amount of the designated species (i.e., halibut) that is permissible in the groundfish fishery. PSC removals in excess of established limits are curtailed by management measures such as fishery closures. PSC limits do not convey ‘property-rights’ to use of a given amount of the prohibited species, but rather reflect society’s upper-limit on its willingness to incur uncompensated losses of prohibited species, to realize benefits from the harvest of, in the present case, GOA groundfish. Because halibut bycatch or bycatch mortality must be minimized, to the extent practicable, halibut PSC limits are not regarded as an asset of fixed quantity, but instead as an upper-bound threshold. This view is borne out in the hundreds of letters from commercial, recreational, and subsistence fishermen, consumers, and community leaders from across Alaska and elsewhere in the United States. While the use of halibut as PSC is critical to the prosecution of groundfish fisheries in the GOA, fishery-dependent communities in the GOA, and the trawl and hook-and-line sectors, the Council must balance those needs with competing obligations under the various National Standards. The Council evaluated the effects and costs to the groundfish and halibut user groups associated with reducing the halibut PSC limits in the groundfish fishery. The Council considered available information on the extent to which halibut bycatch in the groundfish fishery has adverse effects on the halibut resource, the tools currently available to the groundfish fleet to minimize halibut bycatch, and the need to ensure the groundfish fishery contributes to the achievement of optimum yield in the groundfish fishery.

There are several other provisions in the Preferred Alternative that address the competing demands of National Standards, particularly National Standards 1, 8, and 9. First, by phasing in the PSC reductions over a 3-year period, the Council is providing the trawl and hook-and-line sectors with additional time to

pursue efforts, individually and collectively, to mitigate the adverse economic impact of these halibut PSC limit reductions. Secondly, by adopting suboption 3.2 that allows the Amendment 80 sector to seasonally rollover unused PSC, and suboption 3.3 that allows the available trawl halibut PSC in the second season deep-water and shallow-water complexes to be aggregated and made available for use in either complex from May 15 through June 30, the Council is providing the trawl sector with additional flexibility in harvest strategies to reduce halibut PSC use. While the analysis states that it is not possible to quantify the benefits of suboption 3.3, it highlights the benefits of this flexibility, by allowing industry to access PSC at a time when the target species are likely more aggregated and halibut PSC rates are typically lower.

The historical record and the experience of the trawl sector, described in the analysis and public testimony shows that this sector can reduce the levels of halibut PSC needed to maintain harvests of groundfish in the GOA. These efforts over time are the result of improved fishing technology, communication and coordination, and the actions of individuals and groups. These further efforts to minimize halibut bycatch will come with costs and will be challenging under the current management framework in which individuals who seek an economic advantage in the race for fish take a greater portion of the available halibut PSC at the expense of those who are doing their best to avoid it.

The Council stated its plans to follow its selection of its Preferred Alternative immediately with an effort to provide the trawl sector with the tools it needs to achieve halibut and Chinook PSC reductions beyond those proposed in this action, similar to PSC reductions that other fleets such as the Amendment 80 sector and the Rockfish Program have achieved in groundfish management programs elsewhere in Alaska. The potential goals and objectives of Central GOA trawl PSC tools are being developed by the Council in 2013 and 2014.

## 2.5 Considered and Rejected Alternatives

The Council considered, and rejected, several other management approaches to address earlier draft problem statements.

- At its October 2011 meeting, the Council abandoned an earlier approach to revise GOA halibut PSC limits under the current annual harvest specifications process (for reasons described above) in favor of amending the GOA Groundfish FMP to set (revised) halibut PSC limits in Federal regulation.
- At its November 2011 meeting the GOA Groundfish Plan Team minutes reported the following recommendations to the Council:
  - The Team recommends that the EA have reference points which are directly comparable to groundfish reference points in the North Pacific.
  - The Team strongly recommends evaluating a rate-based cap under the suite of alternatives for consideration. The Team notes that information is sufficient to establish some form of floating, biomass-based cap and this should be an option evaluated in this analysis.
  - The Team recommended that there should be some inclusion of incentives for PSC reduction, citing possible examples amongst the Amendment 80 fleet for incentivizing PSC reduction.

Prior to the GOA Plan Team's recommendations the Council had a brief discussion of a biomass-based halibut PSC limit in the GOA which would float with biomass abundance. The Council did not pursue analysis of such an alternative at that time because the United States and Canadian IPHC Commissioners, in cooperation with their governments, have agreed to an independent Performance Review<sup>17</sup> of the IPHC to build upon its work to-date and ensure its continued relevance and effectiveness. The review, part of an ongoing international practice to assess

---

<sup>17</sup> <http://www.iphc.int/component/content/article/253.html>

regional fishery management organizations, has generated a focused report<sup>18</sup> that will, among other objectives:

- Assess recent performance of the Commission relative to achievement of the goals set out in the Treaty and its various amendments;
- Identify effective practices already used by the Commission and highlight opportunities to incorporate (1) best practices employed by other leading international fisheries and oceans management bodies charged with implementing agreements and (2) new approaches put forward by stakeholders;
- Consider, in particular, opportunities to strengthen Commission governance, including stakeholder involvement, information sharing, policy development, decision-making processes and general Commission practices

The proposal of a floating cap that rises and falls with halibut is problematic at this time as to how/when it would be assigned (to EBio or age 8+ fish). It does not address the potential increased impact on U26 halibut, the most uncertain and vulnerable portion of the stock. It also does not address the halibut convention agreement to reduce PSC poundage (not just the rate).

The Council chose not to pursue implementation of revised GOA halibut PSC limits for 2012. NMFS staff had identified a number of difficulties with implementing revised halibut PSC limits in conjunction with the annual groundfish harvest specification process (see <http://www.alaskafisheries.noaa.gov/npfmc/PDFdocuments/halibut/HalibutPSCLimit911.pdf>).

- The Council chose not to pursue implementation of revised GOA halibut PSC limits at the start of the next fishing year's harvest specification cycle (i.e., 2013), rather than mid-season 2012, if the latter would undermine or preempt the Council's objective. The Council could have achieved this:
  - through a separate EA/RIR/IRFA (using much of the analysis contained herein);
  - by requesting that NMFS address GOA halibut PSC limits in the scope of alternatives in the next EA/EIS that supports the GOA annual harvest specifications;
  - by rescheduling the proposed action for the 2013/2014 annual harvest specifications cycle, if management issues would prevent implementation of the proposed action in a timely manner in 2012, assuming sufficient management and/or implementation issues are identified through the analysis and/or public comment;
  - by recommending the timing by NMFS of publication in the *Federal Register*.

The Council identified a potential comprehensive rationalization plan to apportion halibut PSC limits in the groundfish fisheries as a long term solution. The Council reviewed an exploratory discussion paper in October 2011. The Council received a staff discussion paper describing various programs that use Individual Bycatch Quotas to manage species that may not be retained (such as halibut in the trawl fishery). The Council elected to take no action in response to the discussion paper; however, the Council requested additional information concerning management programs in the West Coast and British Columbia groundfish trawl fisheries at a future meeting. This information could be received either through the report of the IPHC halibut bycatch workgroup or by inviting representatives of the management agencies governing those fisheries to address the Council. In April 2011, as part of its motion on GOA halibut PSC limits, the Council adopted the following motion: "In furtherance of above stated objectives, the Council recommends that staff develop a comprehensive FMP amendment and regulatory amendment and analysis of ways to reduce halibut bycatch by all sectors and gear types engaged in GOA groundfish fisheries." The Council noted the aforementioned motion provided an opportunity for

---

<sup>18</sup> [http://www.iphc.int/documents/review/FINAL\\_IPHC\\_Performance\\_Review-April30.pdf](http://www.iphc.int/documents/review/FINAL_IPHC_Performance_Review-April30.pdf)

the Council to fully state that a comprehensive regulatory amendment and fishery management plan amendment will be started and drafted, so the Council can provide industry with the tools to accomplish things they want to do. The Council reviewed a discussion paper about trawl PSC reduction tools in June 2012, and is now developing an action to potentially establish a trawl catch share program in the GOA.

- During final action, the Council also considered and rejected several motions that the Council identified as not meeting its problem statement and management objectives for this action:
  - 15 percent PSC limit reductions for catcher processor hook-and-line sector
  - 7 percent PSC reduction for trawl and catcher vessel hook-and-line sectors
  - 4-year phase-in schedule for implementation (i.e., 7 percent reduction in the first year, that same 7 percent reduction in the second year, an additional 5 percent reduction in the third year, an additional 3 percent in the fourth year, for a total of 15 percent)
  - 12 percent PSC limit reduction for the trawl and non-DSR hook-and-line sectors phased in over two years as follows, 7 percent the first year, and an additional 5 percent the second year.
  
- During public testimony, some members of the public recommended greater reductions of halibut PSC limits. However, halibut bycatch cannot be avoided completely, and more stringent PSC limit reductions would severely limit the groundfish fleet. Therefore, greater reductions in halibut PSC to not meet the purpose and need for this action. Currently, most of the groundfish fleet in the GOA is involved in competitive fisheries and does not have available tools, such as catch share programs or fishery cooperatives, that have been demonstrated to successfully reduce halibut PSC and still maintain current harvest levels of groundfish (for an example see the discussion of the Central GOA Rockfish Program in section 4.5.5). Participants in the GOA trawl and hook-and-line groundfish fisheries will need to modify their fishing behavior in response to lower PSC limits. Based on public testimony received from industry participants on the extent to which individual vessels are able to change their fishing behavior to reduce PSC use, the current range of halibut PSC limit alternatives minimize halibut bycatch to the extent practicable.



### 3 ENVIRONMENTAL ASSESSMENT

There are four required components for an environmental assessment. The purpose and need for the proposed action is described in Section 1.1, and the alternatives are described in Section 2. Section 3 addresses the probable environmental impacts of the proposed action and alternatives. A list of agencies and persons consulted is included in Section 8.

#### 3.1 Methodology for impacts analysis

This document analyzes proposed Pacific halibut prohibited species catch (PSC) control measures for the Gulf of Alaska (GOA) directed groundfish fisheries under three proposed alternatives. Alternative 1 is the No Action alternative. Alternative 2 proposes halibut PSC reductions of 5, 10, or 15 percent for the trawl and hook-and-line groundfish fisheries to be set in Federal regulations. Alternative 3 (Preferred Alternative) which is fully described at section 2.3, would reduce halibut PSC limits in the GOA by 15 percent over three years for trawl fisheries and catcher vessel longline fisheries, by 7 percent in one year for catcher processor longline fisheries, and by 1 mt for the longline demersal shelf rockfish fishery in the Southeast Outside District; reduce trawl halibut PSC sideboard limits for American Fisheries Act, Amendment 80, and Central GOA Rockfish Program vessels by 15 percent over three years; and adjust the accounting for halibut PSC sideboard limits for Amendment 80 vessels and halibut PSC used by trawl vessels from May 15 through June 30. The proposed action affects vessels fishing in the Federal groundfish fisheries in the GOA. In this section, the impacts of the alternatives and proposed options on three rationalized fisheries and on the various environmental components are evaluated. Section 4 contains the Regulatory Impact Review, which includes a description of the existing conditions in the fisheries, analysis of the economics, and socioeconomic effects of the alternatives and options. Section 5 contains the Regulatory Flexibility Analysis. Section 6 contains a brief discussion of the Magnuson-Stevens Fishery Conservation and Management Act (Magnuson-Stevens Act) National Standards and a fishery impact statement.

The documents listed below contain information about the fishery management areas, fisheries, marine resources, ecosystem, and social and economic elements of the GOA groundfish fisheries and are referenced in the analysis of impacts in this chapter.

#### **Alaska Groundfish Harvest Specifications Final Environmental Impact Statement (NMFS 2007a).**

This environmental impact statement (EIS) provides decision makers and the public an evaluation of the environmental, social, and economic effects of alternative harvest strategies for the federally managed groundfish fisheries in the GOA and the Bering Sea and Aleutian Islands management areas. The EIS examines alternative harvest strategies that comply with Federal regulations, the Fishery Management Plan for Groundfish of the Gulf of Alaska (GOA Groundfish FMP), and the Magnuson-Stevens Act. These strategies are applied to the best available scientific information to derive the total allowable catch estimates for the groundfish fisheries. The EIS evaluates the effects of different alternatives on target species, non-specified species, forage species, prohibited species, marine mammals, seabirds, essential fish habitat, ecosystem relationships, and economic aspects of the GOA fisheries.

#### **Stock Assessment and Fishery Evaluation (SAFE) Report for the Groundfish Resources of the GOA (NPFMC 2010a).**

Annual SAFE reports review recent research and provide estimates of the biomass of each species and other biological parameters. The SAFE report includes the acceptable biological catch (ABC) specifications used by NMFS in the annual harvest specifications. The SAFE report also summarizes available information on the GOA ecosystem and the economic condition of the groundfish fisheries off Alaska. This document is available from: <http://www.afsc.noaa.gov/refm/stocks/assessments.htm>.

Analysis of the potential cumulative effects of a proposed action and its alternatives is a requirement of the National Environmental Policy Act (NEPA). An environmental assessment or environmental impact statement must consider cumulative effects when determining whether an action significantly affects environmental quality. The Council on Environmental Quality regulations for implementing NEPA defines cumulative effects as:

*“the impact on the environment, which results from the incremental impact of the action when added to other past, present, and reasonably foreseeable future actions regardless of what agency (Federal or non-Federal) or person undertakes such other actions. Cumulative impacts can result from individually minor but collectively significant actions taking place over a period of time” (40 CFR 1508.7).*

For the most part, the discussion of past and present cumulative effects is addressed with the analysis of direct and indirect impacts for each resource component below. The cumulative impact of reasonably foreseeable future actions is addressed in Section 3.2.8.

Section 4.7 addresses the management and enforcement considerations of the proposed alternatives and options.

The criteria listed in Table 3-1 are used to evaluate the significance of impacts. If significant impacts are likely to occur, preparation of an Environmental Impact Statement (EIS) is required. Although economic and socioeconomic impacts must be evaluated, such impacts by themselves are not sufficient to require the preparation of an EIS (see 40 CFR 1508.14).

**Table 3-1 Criteria used to evaluate the alternatives**

Component	Criteria
Fish species	An effect is considered to be significant if it can be reasonably expected to jeopardize the sustainability of the species or species group.
Habitat	An effect is considered to be significant if it exceeds a threshold of more than minimal and not temporary disturbance to habitat.
Seabirds and marine mammals	An effect is considered to be significant if it can be reasonably expected to alter the population trend outside the range of natural variation.
Ecosystem	An effect is considered to be significant if it produces population-level impacts for marine species, or changes community- or ecosystem-level attributes beyond the range of natural variability for the ecosystem.

Along with fishery management plan requirements to be addressed, a number of key questions have been posed by the North Pacific Fishery Management Council (Council) during the scoping process for this action. International Pacific Halibut Commission (IPHC) staff responded to the following three issues in April 2011

([http://www.alaskafisheries.noaa.gov/npfmc/PDFdocuments/halibut/IPHC\\_PSCdiscpaper311.pdf](http://www.alaskafisheries.noaa.gov/npfmc/PDFdocuments/halibut/IPHC_PSCdiscpaper311.pdf)); along with other information from IPHC sources in Section 3.2.

- Effect of reducing PSC limits in the GOA on the halibut exploitable biomass and spawning potential, including downstream effects from halibut migration
- Recent changes in stock assessment methods, harvest policies, and catch limit setting
- Possible causes of low growth rates and the effects on future exploitable biomass and spawning biomass

Section 3.2.8 and Section 3.3.5 analyzes the potential effects (both short term and long term) of proposed reductions in the trawl and longline halibut PSC limits on the halibut stock, halibut fisheries, and groundfish fisheries. This analysis addresses the potential effects of reduced halibut PSC in GOA groundfish trawl and halibut longline fisheries on directed GOA halibut commercial, sport, and subsistence fisheries. The Council’s problem statement posits that the status of the halibut stock has changed (e.g., total biomass and abundance varied, exploitable biomass and size at age declined), commercial halibut individual fishing quota (IFQ) catch limits have declined, charter halibut guideline

harvest level (GHL) and bag limits have declined, and halibut are less available for subsistence users. The Council stated that more numerous, smaller halibut are more vulnerable than larger halibut to trawl gear. The Council acknowledges that halibut PSC are critical to the prosecution of many groundfish fisheries; the Council also states that GOA halibut PSC limits have remained static while the above changes occurred in the halibut stock, environmental conditions changed, and numerous GOA commercial fisheries were rationalized, and fisheries technology has advanced to allow for halibut PSC avoidance. The proposed action to reduce halibut PSC is intended to increase catches in directed halibut fisheries and the biomass of the halibut spawning stock.

### **3.2 Pacific halibut**

Pacific halibut is one of the largest species of fish in the world, with many individuals growing to over eight feet in length and over 500 lb. The range of Pacific halibut that the IPHC manages covers the continental shelf from northern California to the Aleutian Islands (AI) and throughout the Bering Sea (BS). Pacific halibut are also found along the western north Pacific continental shelf of Russia, Japan, and Korea.

The depth range for halibut is up to 250 fathoms (457 m) for most of the year and up to 500 fathoms (914 m) during the winter spawning months. During the winter, the eggs are released, move up in the water column, and are caught by ocean currents. Prevailing currents carry the eggs north and west. The young fish settle to the bottom in bays and inlets. Research has shown that the halibut then begin what can be called a journey back. This movement runs counter to the currents that carried them away from the spawning grounds and has been documented at over 1,000 miles for some fish. Pacific halibut are generally pre-teens (8 to 12 years old) when they are large enough to meet the minimum size limit for the commercial fishery of 32 inches.

---

### **How Are Halibut Catch Limits Determined?**

A fishery catch limit is the result of a multi-step process which has the objective of determining how much can be harvested by the directed fishery, given the IPHC's goals for stock conservation. The process starts with the IPHC staff determining the size of the coastwide exploitable biomass (EBio) and then apportioning it into regulatory area EBio using objective scientific procedures. EBio is defined as the fraction of the total biomass, or TBio, which is catchable by hook and line gear. Generally, this is composed of fish > 32 inches.

Next, the amount of yield available for harvest is calculated by applying the IPHC's target harvest rate to the EBio estimate. This resulting yield is referred to as the Total Constant Exploitation Yield, or TCEY (EBio times target harvest rate). The target harvest rate differs between Areas 2A–3A and Areas 3B–4, with the latter being lower. In addition, any given harvest rate responds to two stock reference points, the threshold and limit reference points. Harvest rates are constant above the threshold reference point (30% of estimated unfished spawning biomass) and decrease linearly to zero if the spawning biomass decreases to the limit reference point (20% of estimated unfished spawning biomass).

The third step is to subtract Other Removals from TCEY in order to determine the Fishery CEY or FCEY. The FCEY forms the basis of the directed fishery catch limits. Other Removals include catches which either have no explicit limits on the amount of harvest, or catches which IPHC has no authority to manage. The former category includes sport and subsistence/personal use harvest, and wastage from the commercial halibut fishery; the latter includes bycatch mortality. Exceptions occur for Areas 2A and 2B because of the allocation plans among fishery sectors in those areas. Additionally, for bycatch and wastage, only that portion of the catch which is > 26 inches is included in this step, because of the impact those sizes have on the removals from the stock, which essentially equal removals > 32 inches.

The next step is for the IPHC staff to determine its recommendation for an area's catch limit, i.e., Catch Limit Recommendation (CLR), based on the current year's FCEY and the trajectory of the stock since the preceding year. Within its Harvest Policy, the IPHC has a harvest control rule termed Slow Up/Full Down. It works in the following manner: if the current FCEY is greater than the previous year's catch limit, the staff's CLR would be the previous year's Catch Limit PLUS one third of the difference between the two; if the FCEY is less than the previous year's Catch Limit, then the CLR is equal to the FCEY.

The IPHC staff distributes its CLRs in advance of the IPHC Annual Meeting, allowing the halibut industry to discuss and provide comment back to the IPHC. Once the Annual Meeting commences, the Conference Board and Processor Advisory Group further discuss the CLRs, which results in formal recommendations to the IPHC. The IPHC considers all of the input—public comments, recommendations from its advisory bodies, and staff CLRs—and then adopts fishery catch limits and other measures which seek to balance the advice it has received, with stock conservation being the primary consideration.

---

### **3.2.1 Pacific Halibut Management - North Pacific Halibut Treaty<sup>19</sup>**

The IPHC was established in 1923 by a Convention between the governments of Canada and the United States of America. Its mandate is research on and management of the stocks of Pacific halibut within the Convention waters of both nations. The IPHC consists of three government-appointed commissioners for each country who serve their terms at the pleasure of the President of the United States and the Canadian government.

The IPHC, an international fisheries organization, receives monies from both the United States and Canadian governments to support a director and staff. Annually, the IPHC meets to conduct the business of the IPHC. At this annual meeting the budgets, research plans, biomass estimates, catch recommendations, as well as regulatory proposals are discussed and approved then forwarded to the respective governments for implementation.

The IPHC conducts numerous projects annually to support both major mandates: stock assessment and basic halibut biology. Current projects include standardized stock assessment fishing surveys from

---

<sup>19</sup> Source: <http://www.iphc.int/about-iphc.html>

northern California to the end of the AI, as well as field sampling in major fishing ports to collect scientific information from the halibut fleet. In conjunction with these ongoing programs, the IPHC conducts numerous biological and scientific experiments to further the understanding and information about Pacific halibut.

The Convention between the United States and Canada for the Preservation of the Halibut Fishery of the North Pacific Ocean and Bering Sea (Convention) signed at Ottawa, Ontario, on March 2, 1953, has been revised several times to extend the IPHC's authority and meet new conditions in the fishery (Bell, 1969). The most recent change occurred in 1979 and involved an amendment to the Convention. The amendment, termed a "protocol," was precipitated in 1976 by Canada and the United States extending their jurisdiction of fisheries resources to 200 miles. The 1979 Protocol, along with the U.S. legislation that gave effect to the Protocol (Northern Pacific Halibut Act of 1982), has affected the way the fishery is conducted and redefined the role of IPHC in the management of the fishery since its adoption.

### 3.2.2 Life History<sup>20</sup>

#### 3.2.2.1 Reproduction and Development

Most male halibut are sexually mature by about 8 years of age, while half of the females are mature by about age 12. Most halibut spawn during the period November through March, at depths of 300 to 1,500 feet. Female halibut release a few thousand eggs to several million eggs, depending on the size of the fish. Eggs are fertilized externally by the males. About 15 days later, the eggs hatch and the larvae drift with deep ocean currents. As the larvae mature, they move higher in the water column and ride the surface currents to shallower, more nourishing coastal waters. In the GOA, the eggs and larvae are carried generally westward with the Alaska Coastal Current and may be transported hundreds of miles from the spawning ground. Halibut larvae start life in an upright position like other fish, with an eye on each side of the head. The left eye moves to the right side of the head when the larvae are about one inch long. At the same time, the coloration on the left side of the body fades. The fish end up with both eyes on the pigmented (olive to dark brown), or right, or upper side of the body, while their underside is white. By the age of 6 months, young halibut settle to the bottom in shallow nearshore areas.

Halibut feed on plankton during their first year of life. Young halibut (1 to 3 years old) feed on euphausiids (small shrimp-like crustaceans) and small fish. As halibut grow, fish make up a larger part of their diet. Larger halibut eat other fish, such as herring, sand lance, capelin, smelt, pollock, sablefish, cod, and rockfish. They also consume octopus, crabs, and clams.

#### ***Why are halibut so much smaller now?***

*It is due to one or more of following:*

- Density dependence (competition with halibut and other flatfish, especially arrowtooth flounder)
- Environmental changes—food, temperature
- Effects of size-selective fishing
  - Annual cropping of faster growing fish leaves smaller ones behind
  - Fishery induced evolution – genetic truncation
- Other unidentified processes
- Any/all of these may be working together.

~ IPHC

<sup>20</sup> Source: <http://www.adfg.alaska.gov/index.cfm?adfg=halibut.main>

### ***Should fishing be reduced on older female halibut?***

*Allowing a higher harvest on small fish would increase the mortality rate on young females and potentially reduce their ability to contribute to the spawning biomass. At young ages, gains from growth are greater than losses to natural mortality thus leaving them in the ocean results in larger spawning biomass levels. The bulk of the female spawning biomass is comprised of ages 10 through 15 and an increase in harvest would decrease the number of females attaining that age. Conversely, older larger females contribute very little in terms of spawning biomass, though their egg contribution is more substantial due to their size, and the IPHC currently estimates that female halibut older than 20 years comprise just 5% by weight of the spawning biomass.*

*Reducing, or eliminating harvest on these older females would not appreciably affect the spawning biomass. Further, these older females have already contributed for many years to the spawning biomass thus ensuring their genetic contributions are preserved. The low growth rate, or small size at age, of halibut may be the result of density dependence from other flatfish besides halibut thus reducing the number of small halibut is no guarantee that growth rates would respond positively. Indeed, there is good reason to believe that such internal density dependence in that halibut stock is not the primary reason for the current small size of halibut at a given age. For example, in the mid-1980s, very large halibut cohorts recruited to the population—at a time when growth rates were very large compared to today.*

### **3.2.2.2 Growth**

Female halibut grow faster and reach larger sizes than male halibut. The growth rate of halibut has changed over time. The growth rate was highest in the 1980s and lowest in the 1920s and 2000s. By the 2000s, 12-year-old halibut were about three-quarters the length and about one-half the weight they were in the 1980s. The growth rate is believed to decrease due to competition among halibut or between halibut and other species, such as arrowtooth flounder, that have a similar diet.

For at least the past 15 years, halibut growth rates have been depressed to levels that have not been seen since the 1920s. Both females and male halibut have the potential to grow rapidly until about age 10, about 2 inches per year for males and 2.5 inches for females. Thereafter, females have the potential to grow even faster, while males generally would slow down relative to female growth. Growth rates for these larger fish in the last 10 or so years are more on the order of one inch or less per year. This translates into a much smaller fish at any given age.

There was a dramatic increase in halibut growth rates in the middle of this century, especially in Alaska. Sometime around 1980, growth rates started to drop, and now Alaska halibut of a given age and sex are about the same size as they were in the 1920s. For example, in the northern GOA, an 11-year-old female halibut weighed about 20 pounds in the 1920s, nearly 50 pounds in the 1970s, and now again about 20 pounds. In the late 2000s, 15-year-old female halibut in the central GOA have averaged 28 pounds—a decline of 70 percent in 30 years. Similar, though slightly smaller, declines have been noted in all areas. The declines in size at age occur at all ages and for both sexes; the declines increase markedly with age. The reasons for both the increase and the decrease are not yet known but may be tied to increased abundance of other species, such as arrowtooth flounder, and availability of food supply.

### **3.2.2.3 Possible causes of low growth rates and the effects on future exploitable biomass and spawning biomass**

A number of hypotheses for the decline in halibut growth rates have been suggested. The timing of the decline in size-at-age correlates very strongly with the increase in halibut numbers that began following the environmental regime shift of the late 1970s. By the mid-1980s, several strong year classes had



increased the total number of halibut in the ocean by at least a factor of two. At the same time, increased numbers of other flatfish, in particular arrowtooth flounder (*Atheresthes stomias*), also occurred in the GOA and BS. The most generally accepted cause of the decline in size-at-age has been a density-dependent decline in growth rate resulting from the greatly increased numbers, and biomass, of flatfish. It is worth noting here that, although exploitable biomass estimates of halibut have declined by 50 percent since the late 1990s, estimates of the total biomass of halibut have continued to increase. Additionally, the biomass of arrowtooth flounder estimated to be several times greater than the halibut biomass, has remained very high.

Other potential factors include: environmental effects (e.g., temperature, ocean current changes), diet changes, fishery induced evolution, and size-selective fishing. No strong environmental correlate has been found. The possibility of fishery induced evolution, i.e., that halibut capable of producing fast-growing progeny have been “fished out” of the population is both unlikely over such a short time frame and is also countered by the observation that the current halibut size-at-age is similar to that of the 1930s. In other words, a cycle of change from small to large size-at-age has already been observed, and the increase in size-at-age occurred at a time of very low halibut abundance. The change in halibut size-at-age could, theoretically, be produced by the effects of size-selective fishing and not by a change in growth rate. Since larger halibut are targeted, a progressively smaller size-at-age would result in a fishery that systematically removed the larger individuals. Such an effect however, would be expected in a fishery imposed on a previously unfished stock, which has not been the case for halibut in 80+ years. Additionally, halibut size-at-age increased greatly through the 1960s and 1970s, a time when the stock was (and long had been) fully exploited.

The effects of reduced size-at-age are rather predictable. Given the 32-inch commercial size limit and selectivity of both the harvesters and the gear, a continued reduction in size-at-age leads to a lowered exploitable biomass (EBio) for a given number of halibut. It has been conclusively demonstrated that EBio is a function of halibut size, not halibut age.

Female spawning biomass, on the other hand, is a function of both age and size. Female spawning biomass has also declined over the past decade, but appears to have begun increasing starting in 2007–2008. This results from the several large year classes now entering the age at which a substantial fraction contribute to spawning (age of 50 percent maturity in halibut is around 12 years). Thus, the increase in biomass from addition of new (though small) mature females now outpaces the declines from losses due to fishing and natural mortality as well as the decrease in size-at-age.

*There is a continuing and predominantly eastward migration of halibut from the west to east.*

#### 3.2.2.4 Movements (Migration<sup>21</sup>)

Juvenile and adult halibut migrate generally eastward and southward, into the GOA coastal current, countering the westward drift of eggs and larvae (Figure 3-1). Halibut tagged in the BS have been caught as far south as the coast of Oregon, a migration of over 2,000 miles. Because of the extensive movements of juvenile and adult halibut, the entire eastern Pacific population is treated as a single stock for purposes of assessment. Research is continuing to determine if there are spawning sub-stocks of varying productivity.

Halibut also move seasonally between shallow waters and deep waters. Mature fish move to deeper offshore areas in the fall to spawn, and return to nearshore feeding areas in early summer. It is not yet clear if fish return to the same areas to spawn or feed year after year.

Halibut abundance changes along its geographic range, with the current center of abundance located around Kodiak Island (Area 3A) in the GOA. During summer, halibut are distributed on the continental

---

<sup>21</sup> <http://www.iphc.int/publications/rara/2010/2010.261.Evaluationoftheimpactofmigrationonlostyield.pdf>

shelf but during the winter mature halibut migrate to spawning grounds located in deeper waters. Recent archival tagging has identified winter spawning migrations as long as 1200 km as well as some degree of site fidelity to summer areas. After spawning, halibut eggs and larvae are carried by prevailing currents north and westward towards the western GOA and the BS. Juvenile halibut undertake an ontogenetic eastward-southward migration that counters the drift of eggs and larvae.

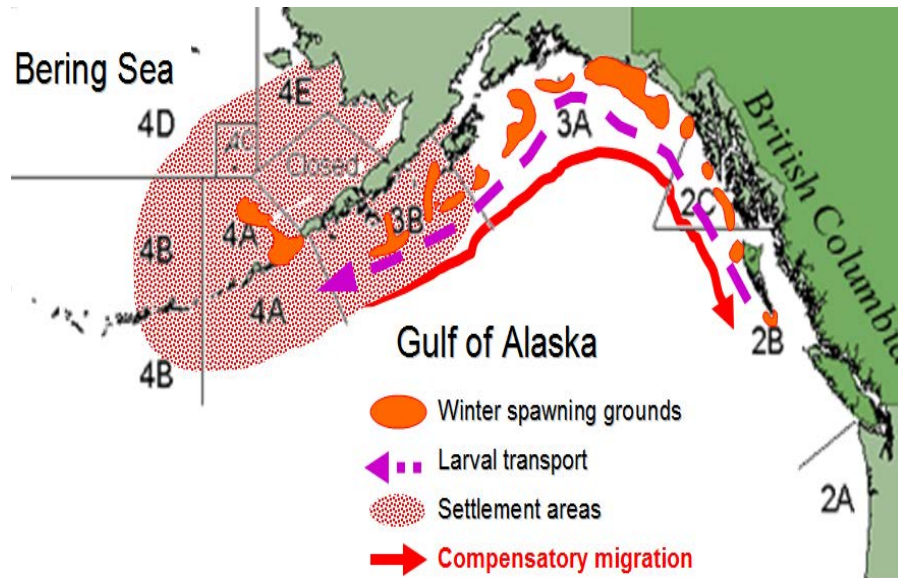

Figure 3-1 Conceptual model of Pacific halibut migration patterns (Source: IPHC)

### 3.2.3 Removals

Total removals from the halibut population come from seven categories: commercial catch (IPHC survey catch is included in this category), sport catch, O32 (halibut over 32 inches in length) mortality (from a variety of fisheries targeting species other than halibut), personal use, O32 wastage from the commercial IFQ fishery, U32 (halibut under 32 inches in length) mortality from non-target fisheries, and U32 wastage from the commercial IFQ fishery.

The methodology used by the IPHC to apportion mortality among the U26, O26–U32, and O32 size categories. Beginning with the 2010 stock assessment, the IPHC split halibut “bycatch” among the U26 and O26 (i.e., O26/U32 + O32) size categories according to the halibut mortality length composition data collected by observers. This procedure allows alternate treatments of U26 and O26 halibut in the determination of yield for the directed fishery, FCEY. Mortality of halibut that is larger than 26 inches, i.e., O26, is deducted from the total CEY in the area where the mortality occurred. This allows for similar treatment of commercial fishery wastage, and sport and subsistence harvests, based on their similar length compositions. The change was made to provide a consistent treatment of these mortalities in the fishery yield determination process. U26 mortality is accounted in the harvest rate policy, whereby the harvest rate is adjusted downward in all areas to compensate for the loss of recruitment. This effectively distributes the effect of U26 mortality in relation to EBio distribution. Details that support this approach are in Hare (2011).

The 2011 total removals by regulatory area are listed in Table 3-1 and illustrated in Figure 3-2. Coastwide total removals from 1935 to 2011 are illustrated in Figure 3-3 through Figure 3-6, in increasing amounts of detail. Total removals by regulatory area for 1974–2011 are illustrated for the three GOA regulatory areas in Figure 3-7 (Area 2C), Figure 3-8 (Area 3A), and Figure 3-9 (Area 3B). On a coastwide basis, total removals are at their lowest level since 1984 and commercial removals at their lowest point since



1983. For temporal context, total removals are about 40 percent below the peak of the 1990s and about double the lowest value seen in the late 1970s. The pattern of changes between the mid-1980s removals and 2011 removals has been quite different among regulatory areas, however. In 2011, the removals from all sources totaled 60.5 Mlb. Total removals have declined from 90–100 Mlb, which occurred during 1998–2007, and are now at a level similar to the mid-1980s.

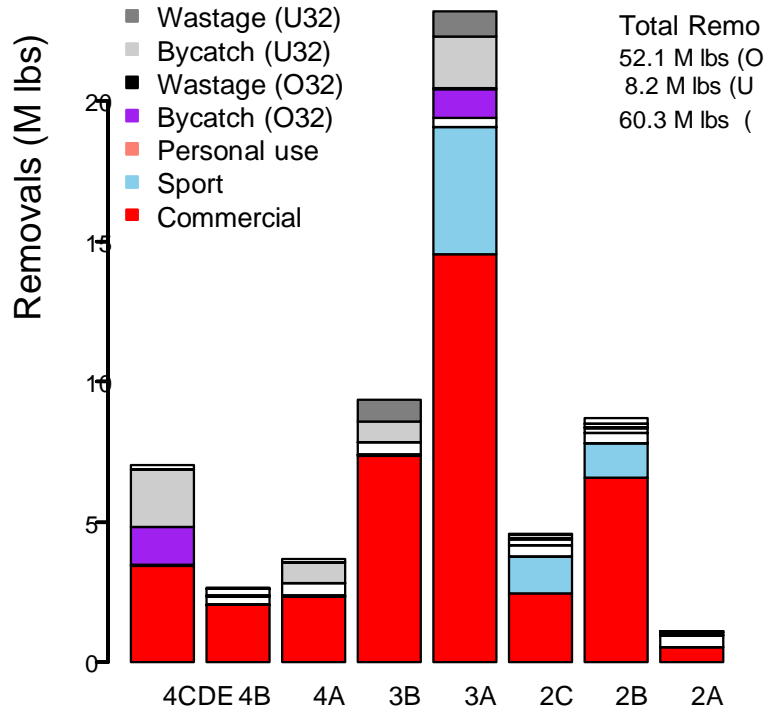

Figure 3-2 Total halibut removals, 2011. (Source: IPHC)

**Table 3-2 The 2011 estimates of total removals, 2011 catch limits and catch of Pacific halibut by regulatory area, and 2011 sport guideline harvest level and sport harvest (thousands of pounds, net weight). (Source: IPHC)**

<b>Area</b>	<b>2C</b>	<b>3A</b>	<b>3B</b>
<b>Commercial</b>	2,293	14,266	7,336
<b>Sport</b>	1,313	4,541	25
<b>Bycatch Mortality:</b>			
O32 fish	214	1,035	430
U32 fish	127	1,863	755
<i>Breakdown of U32</i>			
<i>U32/O26</i>	88	846	402
<i>U26 fish</i>	39	1,017	353
<b>Personal Use<sup>1</sup></b>	425	313	23
<b>Wastage Mortality:</b>			
O32 fish	5	29	7
U32 fish	65	881	752
<i>Breakdown of U32</i>			
<i>U32/O26</i>	61	840	678
<i>U26 fish</i>	4	41	74
<b>IPHC Research</b>	91	291	102
<b>Total Removals</b>	4,533	23,219	9,430
<b>2011 Catch Limits<sup>5</sup></b>	2,330	14,360	7,510
<b>2011 Catch</b>	2,293	14,266	7,236
<b>2011 Sport GHL</b>	788	3,650	
<b>2011 guided harvest</b>	388	2,837	

<sup>1</sup> Includes 2010 Alaska subsistence harvest estimates.

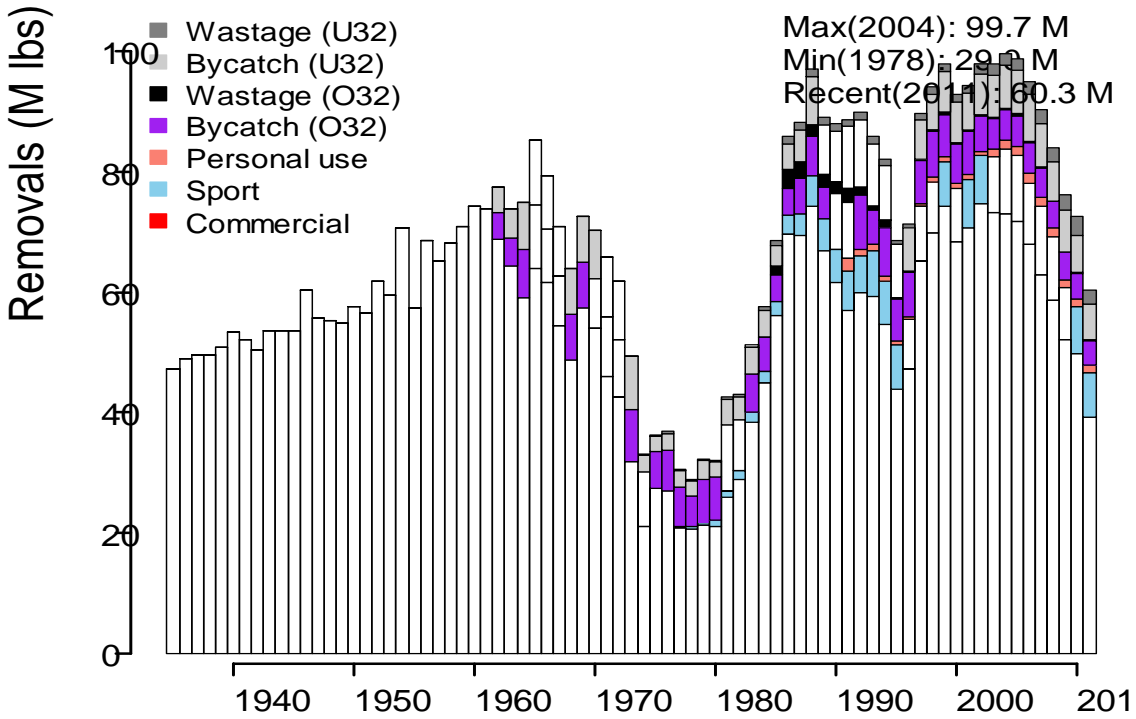

Figure 3-3 Total removals coastwide for the period 1935–2011. Year and amount of minimum, maximum, and most recent removals are also listed.

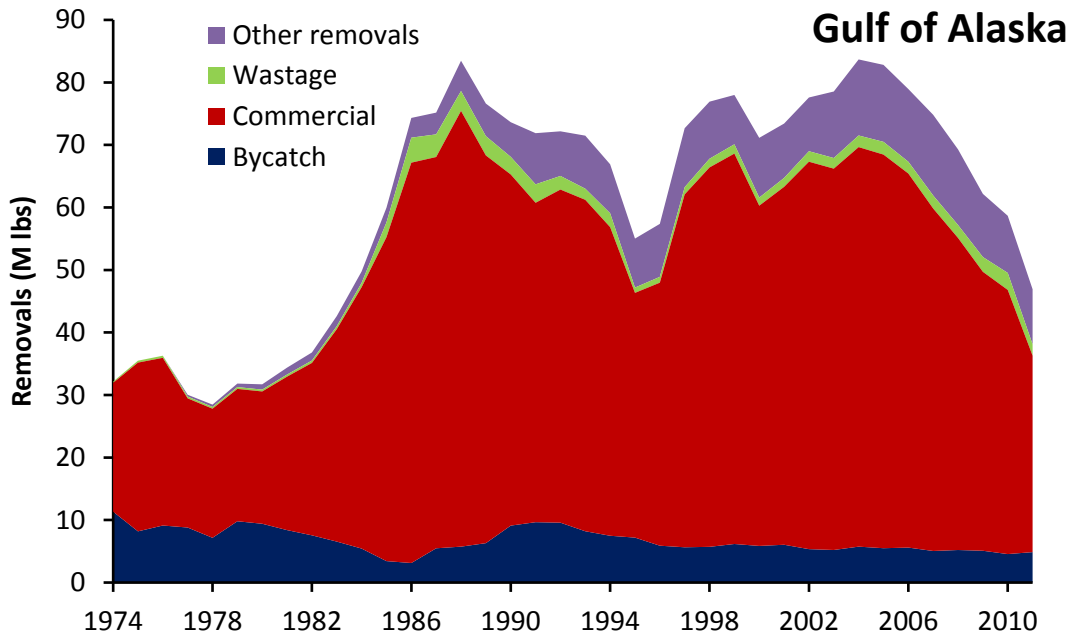

Figure 3-4 Total removals for the Gulf of Alaska, 1935–2011. (Source: IPHC)

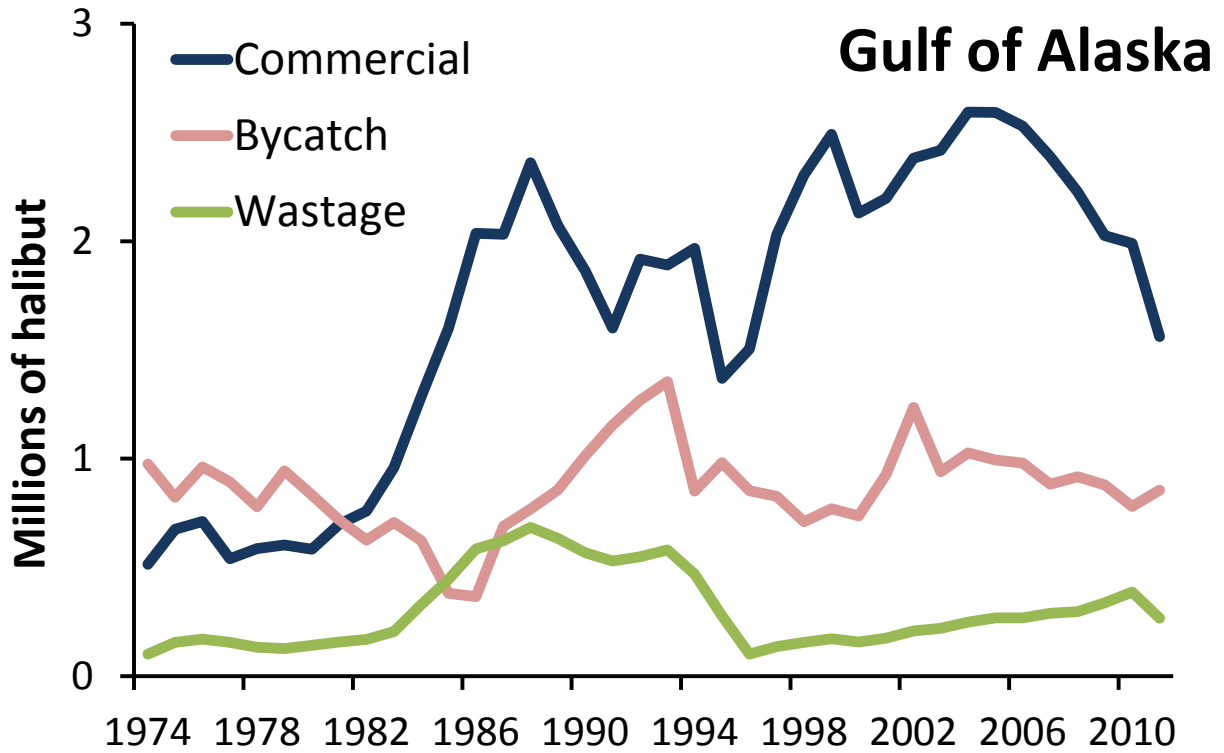

Figure 3-5 Total removals in numbers for the Gulf of Alaska, 1935–2011. (Source: IPHC)

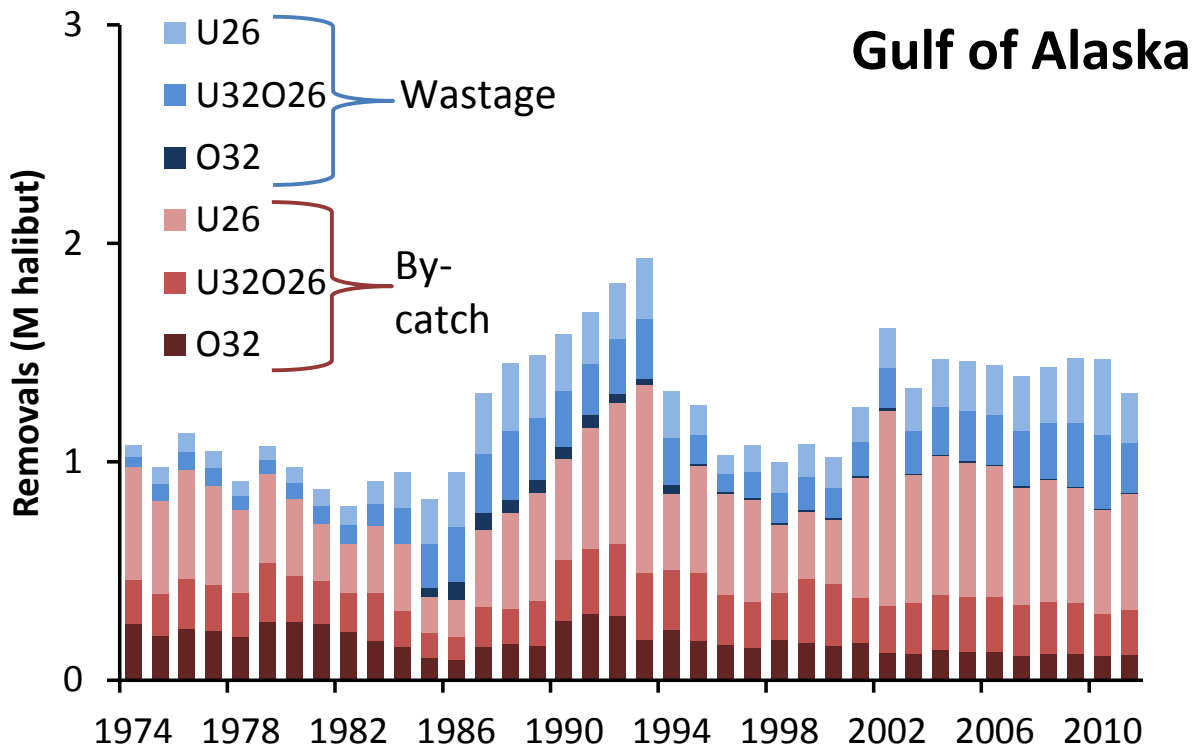
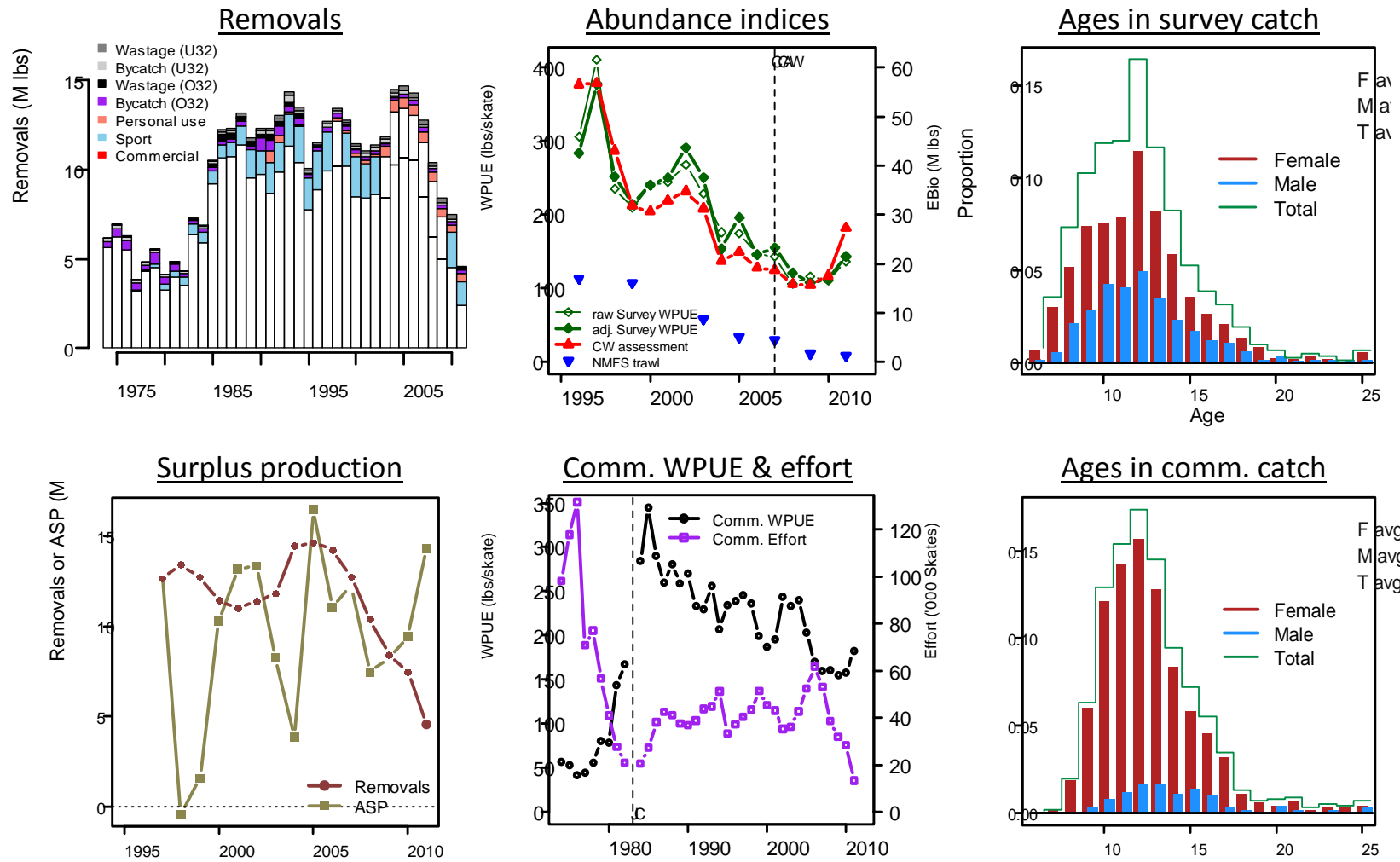
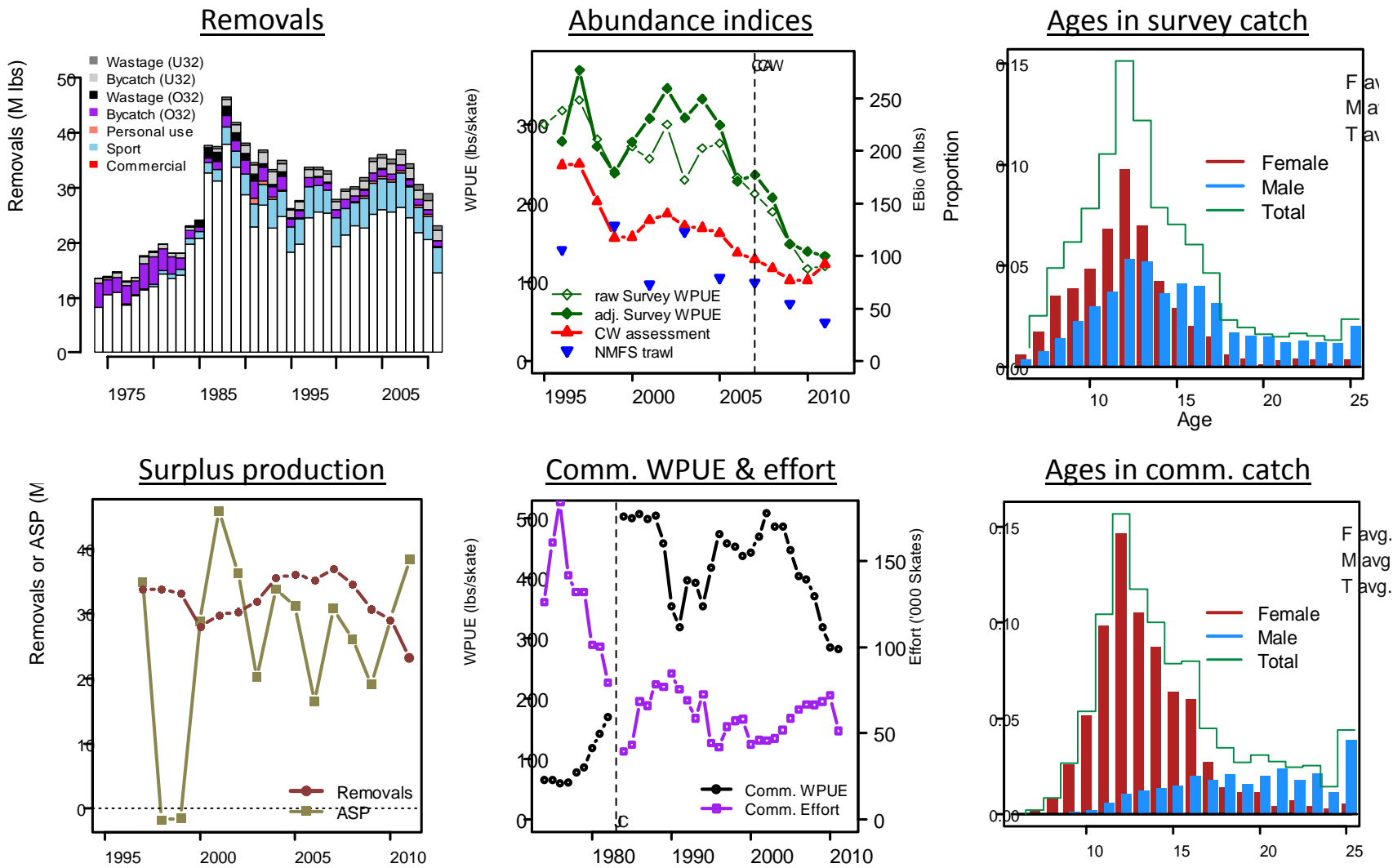

Figure 3-6 Total removals in numbers by size for the Gulf of Alaska, 1935–2011. (Source: IPHC)



**Figure 3-7 Summary of removals, abundance indices, age structures, surplus production, and commercial effort for Area 2C in 2011.**  
 (Source: IPHC)



**Figure 3-8 Summary of removals, abundance indices, age structures, surplus production, and commercial effort for Area 3A in 2011. (Source: IPHC)**

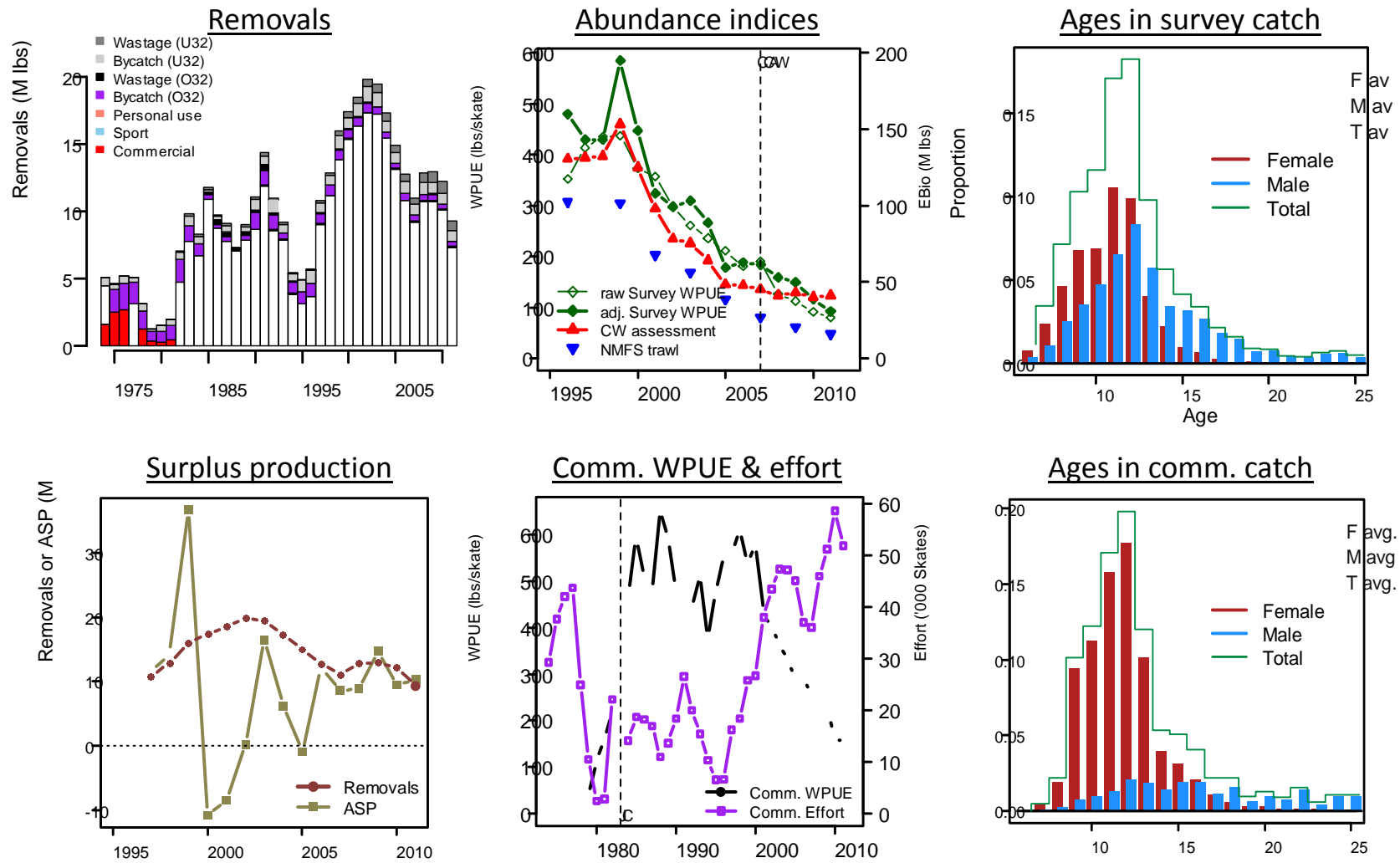

Figure 3-9 Summary of removals, abundance indices, age structures, surplus production, and commercial effort for Area 3B in 2011. (Source: IPHC)

## TERMINOLOGY

“Bycatch” refers to the mortality of species occurring in fisheries targeting other species. The IPHC refers to halibut “bycatch” to describe all sizes of halibut caught in the commercial fisheries for (hook-and-line) sablefish and Pacific cod, and (trawl) Pacific cod, pollock, flatfish, and rockfish, (pot) Pacific cod, and minor amounts in (trawl) shrimp and (pot) crab.

“Wastage” describes halibut killed, but not landed by the commercial IFQ (hook-and-line) halibut fisheries, due to lost and abandoned gear, and mortality of released fish. IPHC splits wastage into two components: halibut  $\geq$  32 inches (O32) killed by lost and abandoned IFQ gear (0.82 Mlb in 2010), and the mortality of U32 halibut from lost gear and discards due to the minimum length regulation (3.0 Mlb in 2010). Wastage is not included in estimates of “bycatch.”

It is important to distinguish the two types of mortality addressed by the IPHC [the proposed action needs to be addressed by the federal agency; a simple solution is to add “and NMFS” or “and NOAA”], as the proposed action ONLY addresses halibut PSC mortality in directed commercial groundfish fisheries (both trawl and hook-and-line). Therefore, the focus of the following summary of IPHC source material will be streamlined to consider halibut PSC mortality (with comparisons to wastage mortality where relevant).

All PSC is discouraged and their release (dead or alive) under mandatory careful release requirements to encourage survival is required. This analysis continues to use the terms “bycatch” and “wastage” solely in the context of IPHC source material and endeavors to use “PSC” where it is most appropriate in the context of the proposed action.

### 3.2.3.1 “Bycatch”<sup>22 23</sup>

The manner in which mortality from non-target removals (both PSC in groundfish fisheries and wastage in the IFQ fisheries) has been counted in Pacific halibut management has changed over time from different forms of explicit area-specific quota deductions to the implementation of the current method, which is based on a harvest rate adjustment. During the 1980s, catch limits were adjusted to compensate for lost yield; during the early 1990s compensation focused on lost egg production. Reductions were calculated as a coastwide total and deducted on a regulatory area basis in proportion to the estimated distribution of exploitable biomass.

From the late 1990s until 2011 halibut mortality under (U32) and over (O32) the 32-inch minimum commercial size, were treated differently. O32 mortality was treated the same as other area-specific O32 removals whereas U32 mortality was incorporated in the evaluation of the target harvest rate. At that time, migration modeling of U32 halibut indicated that the impacts of U32 mortality were largely confined to the area where the catch was taken. However, that approach assumed that ontogenetic halibut migration largely ceased by the time halibut became available to commercial gear, an assumption that has been refuted by a recent, extensive IPHC tagging program. In 2011 the IPHC developed a standardized approach to accounting for fish between 26 inches (O26) and 32 inches caught in all types of fisheries (details below).

In 2009, a methodology was developed to estimate yield loss from halibut removals in the non-directed fisheries. These removals, which are unsexed but for which length samples are available, were partitioned into age and sex components and a life history simulation model then allowed an estimate of how much yield was lost to the directed commercial fishery, in units of pound of lost

*Exploitation rates were well above target level in Area 2 and a disproportionate share of the catches has been taken there.*

<sup>22</sup> Source: [http://www.iphc.int/papers/Mig\\_Bycatch\\_BB2010\\_web.pdf](http://www.iphc.int/papers/Mig_Bycatch_BB2010_web.pdf)

<sup>23</sup> The proposed action addresses ONLY halibut removals that the IPHC refers to as “bycatch,” because the Council is authorized to manage halibut bycatch in the GOA groundfish fisheries. Removals termed “wastage” are not part of proposed action because the IPHC manages bycatch, or wastage in the commercial IFQ halibut fisheries; however, discussion of both is presented here, because the Council, the Council’s Advisory Panel, and stakeholders have requested a detailed discussion of how the IPHC accounts for these two types of removals. IPHC documents frequently refer to (combined) “bycatch and wastage mortality” (BAWM).



yield per pound of U32 removals. The yield loss ratio in general is around one pound per pound but varies by regulatory area, depending both on the size of the removals when taken as well as the size at age of halibut when taken in the commercial fishery. These calculations did not factor migration into the estimates, which has the effect of “spreading” the lost yield downstream from the area of mortality.

The impact of U32 removals (and wastage) mortalities on lost yield (LY), lost spawning biomass (LSBio), and lost egg production (LE) have been recently revised in light of the improved understanding of halibut migration.

The information provided here represents one scenario investigated by IPHC staff and uses a combination of estimated migration rates for different size categories of halibut. Results indicate that total coastwide impacts of U32 mortality on LY, LSBio, and LE are similar with or without accounting for migration. However, area-specific impacts on LY vary by area when accounting for migration. The effect of migration is to decrease impacts of U32 mortality in Area 4 and to increase impacts in other areas, particularly Area 2. Much of the impact of U32 mortality is determined to be in areas outside of where the removals were taken (Figure 3-10), whereas U32 wastage mortality has a more local impact. In contrast, most of the impacts of U32 wastage mortality are estimated to be from local wastage (Figure 3-11). This contrast is attributable to the younger ages of the U32 removals compared to the ages of the U32 wastage (Figure 3-12).

The younger halibut are at their age of mortality, the greater the loss of potential migration and growth that could occur before that component would have become available to the commercial halibut fishery downstream and therefore result in yield loss. The expected downstream distribution of yield losses due to U32 mortality is similar to the distribution of exploitable biomass of recent years for most areas. Areas 2A and 2B are estimated to suffer greater yield losses than their current proportion of exploitable biomass (Figure 3-14). Coastwide yield lost for 2011 resulting from the last eight years’ U32 mortalities accounts for only 42 percent of the total 2011 yield loss (Figure 3-15). This is expected since most of the U32 mortality occurs on ages 6 and younger and it takes several years to reach ages that contribute most in terms of yield (ages 12–14 years). Extending the dataset to 1996 accounts for 87 percent of the lost yield for 2011 and by including mortality back to 1980, 100 percent of the lost yield is accounted for. Beyond 1980, cohorts that would have contributed to yield have exited the ages that contribute the most to yield. Varying the assumptions of removals before 1996 has almost no impact on the results for 2011 yield losses.

To put the magnitude of yield loss due to U32 mortality in context, the estimated yield loss due to historical and recent unbalanced harvest rates<sup>24</sup> was also calculated by IPHC staff. The estimated level of lost yield due to recent unbalanced harvest rates, as well as its level relative to the estimated lost yield to PSC removals, varies among areas and level of total coast-wide yield. This comparison assumes that the reported PSC mortality levels are estimated with no error and the migration rates used in the simulation apply. Using Area 2C as an example, there is about 0.8 yield loss due to U32 mortality, compared to the 2009 Area 2C total yield of 7 Milb. The estimated yield loss due to recent unbalanced harvest rates is approximately -9.3 Milb for a scenario with coastwide total yield set to that of 2009 (65.8 Milb, Figure 3-16 top), about 2.9 Milb for a scenario of high coastwide total yield (90 Milb, Figure 3-17 top) and -3.8 Milb for a scenario of low coastwide total yield (30 Milb, Figure 3-18 top). That is, the yield lost due to U32 mortality for Area 2C is approximately 11 percent of the current yield whereas the yield lost due to unbalanced harvest rates is from -55 percent to 36 percent of the current yield depending on the level of total CW total yield (Figure 3-16, Figure 3-17, Figure 3-18 bottom). The IPHC has taken significant

---

<sup>24</sup> The calculation for estimating the lost yield due to unbalanced harvest rates is the difference between area specific current yield and the yield expected using the same harvest rate but a distribution of exploitable biomass resulting from balanced harvest rates among areas.

action in restructuring area-specific harvest rates over the last several years to address the unbalanced harvest rates.

Previous IPHC modeling indicated that the impact of U32 PSC mortality was largely confined to the area where the removals were taken. The above results indicate considerable impacts of out of area U32 mortality on areas eastward of where the catch occurs. This difference is attributable to the use of different assumptions on halibut migration between the modeling approaches. Current assumptions on migration are based on an improved knowledge from a 2010 passive integrated transponder tag study. By incorporating migration of older ages, the out of area effects of U32 mortality are determined to be larger than previously reported.

Alternative scenarios result in different downstream/out of area effects of U32 mortality on lost yield, as well as a very different expected distribution of exploitable biomass from current conditions, and hence the available yield by area when using the same harvest rate. The relative yield lost to removals in groundfish fisheries and unbalanced harvest rates vary among areas (Figure 3-10 for U32 “bycatch” and Figure 3-11 for U32 wastage [for comparison]), and it is noteworthy that the central portion of the stock would experience lower yields under the alternative biomass distribution. The results highlight the sensitivity of the conclusions on the impacts of halibut removals to the simulated long-term distribution of exploitable biomass. While there may be uncertainty about the earliest estimated distribution of biomass (showing a higher proportion in Area 2), results using migration rates derived from IPHC tagging experiments indicate that the historical distribution remains a relevant reference for the unfished distribution of halibut, as well as the expected distribution of exploitable biomass when using the same harvest rate across areas.

Starting in 2011, the IPHC adopted a standardized process for treatment of removals of U32/O26 halibut. This procedure accounted for direct deductions from Total CEY for all U32/O26 removals, regardless of which sector gave rise to them, with no negative impact on the current spawning biomass per recruit level. While the previous procedure of accounting for this BAWM through harvest rate reduction achieved the same goal, the revised procedure provides more transparent and consistent accounting for this BAWM.

The overall conclusions are that the effect of migration is to decrease the expected impacts of U32 mortality in Area 4 and to increase the impacts in all other areas. Much of the impact of U32 mortality is determined to be in areas outside of where the bycatch was taken. Conversely much of the impact of U32 wastage mortality is determined to originate from local U32 wastage. Our results suggest that the yield loss due to the long-term impact of unbalanced harvest rates is larger than the current impact of U32 bycatch mortalities for recent and high coastwide total yield levels. For lower coastwide total yields the relative impact of U32 bycatch mortalities is larger. Current yield losses due to U32 mortality hinder the achievement of optimizing yield to directed fisheries, irrespective of the distribution of harvest rates among areas and coastwide total yield levels.

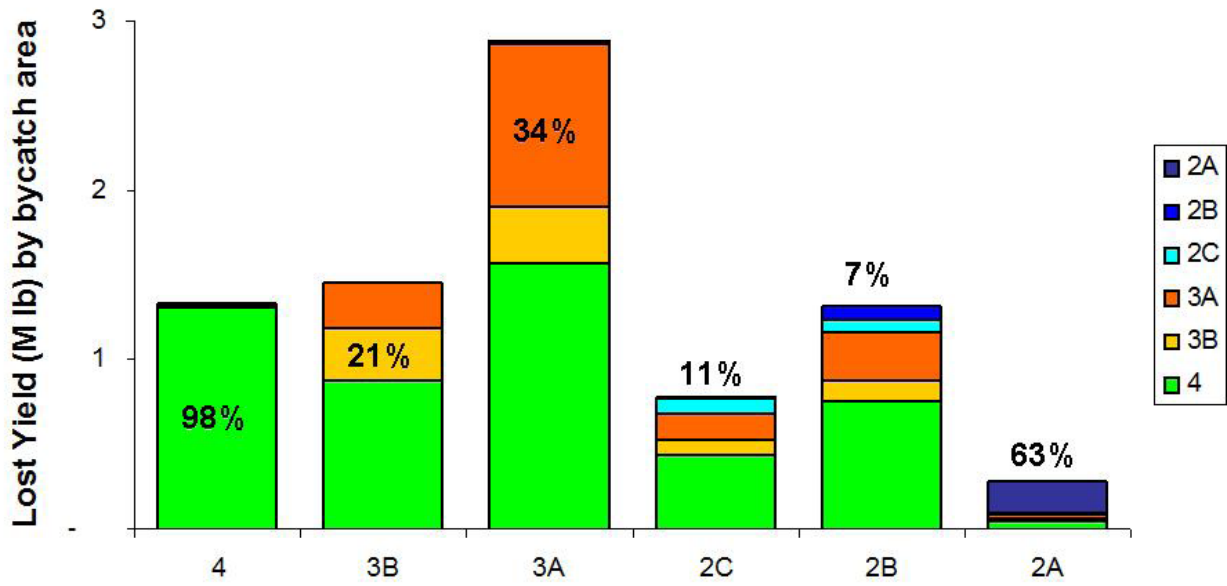

Figure 3-10 Estimated lost yield in millions of pounds in each area due to U32 mortalities. Colors represent the area where U32 mortality occurred and the percentage of local origin is shown. Source: [http://www.iphc.int/papers/Mig\\_Bycatch\\_BB2010\\_web.pdf](http://www.iphc.int/papers/Mig_Bycatch_BB2010_web.pdf)

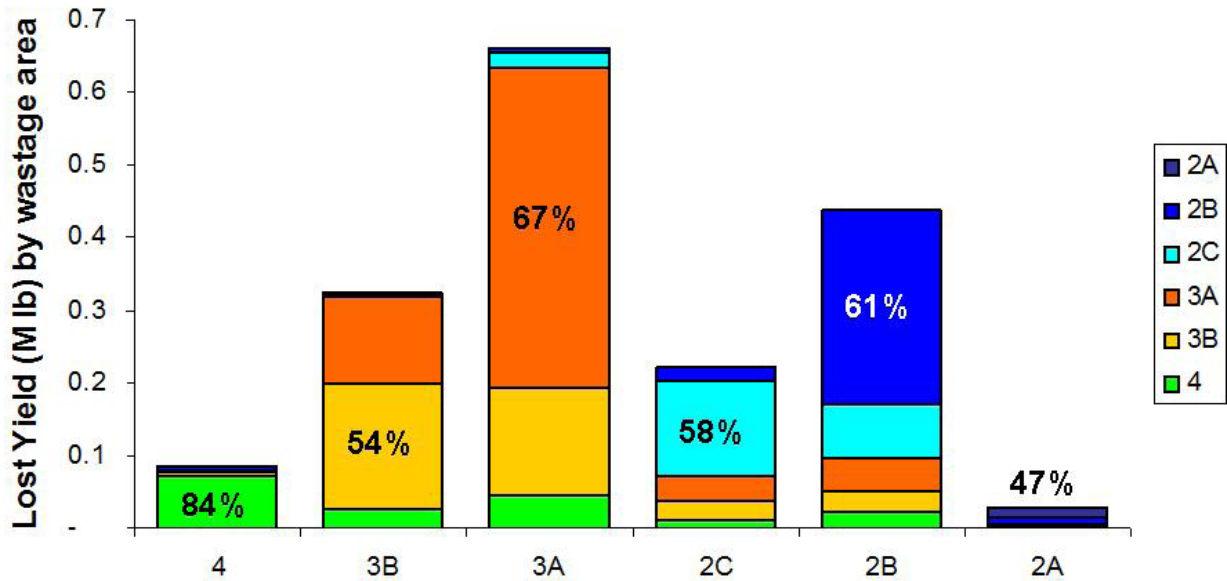

Figure 3-11 Estimated lost yield in millions of pounds in each area due to wastage mortalities. Colors represent the area where U32 mortality occurred and the percentage of local origin is shown. Source: [http://www.iphc.int/papers/Mig\\_Bycatch\\_BB2010\\_web.pdf](http://www.iphc.int/papers/Mig_Bycatch_BB2010_web.pdf)

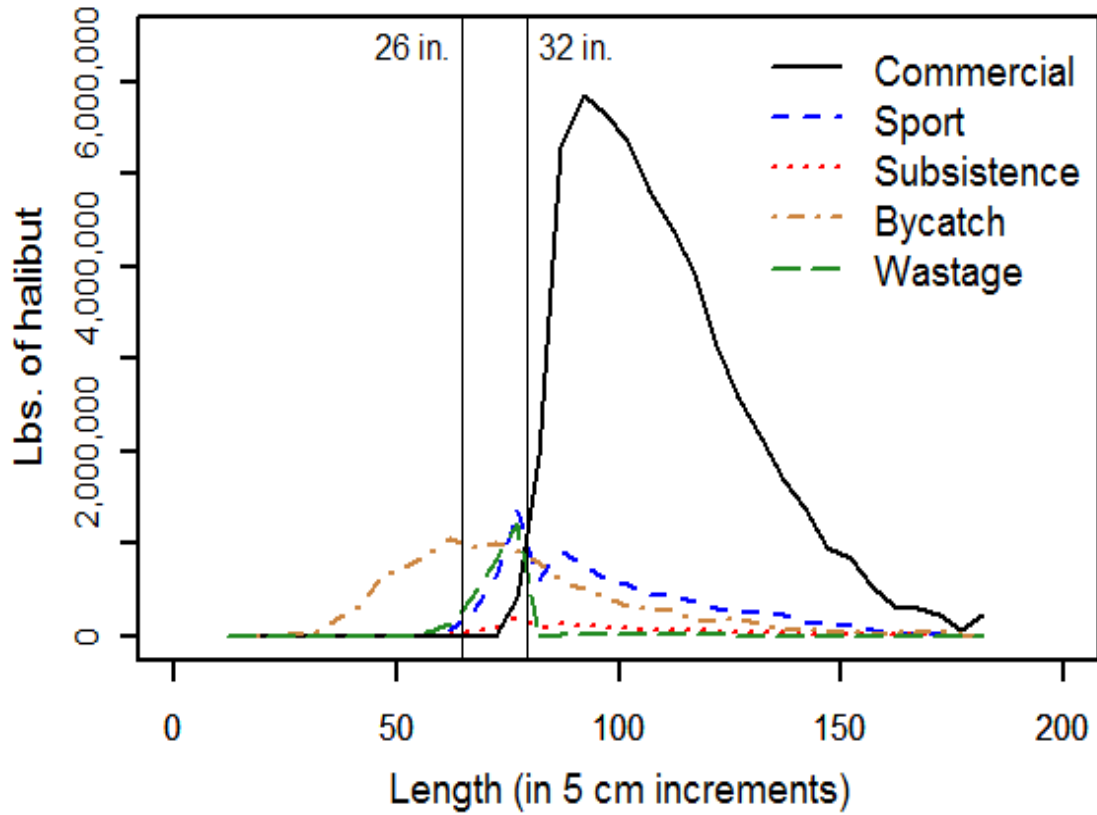

Figure 3-12 Age distributions of bycatch, wastage and commercial catch in pounds.  
Source: IPHC

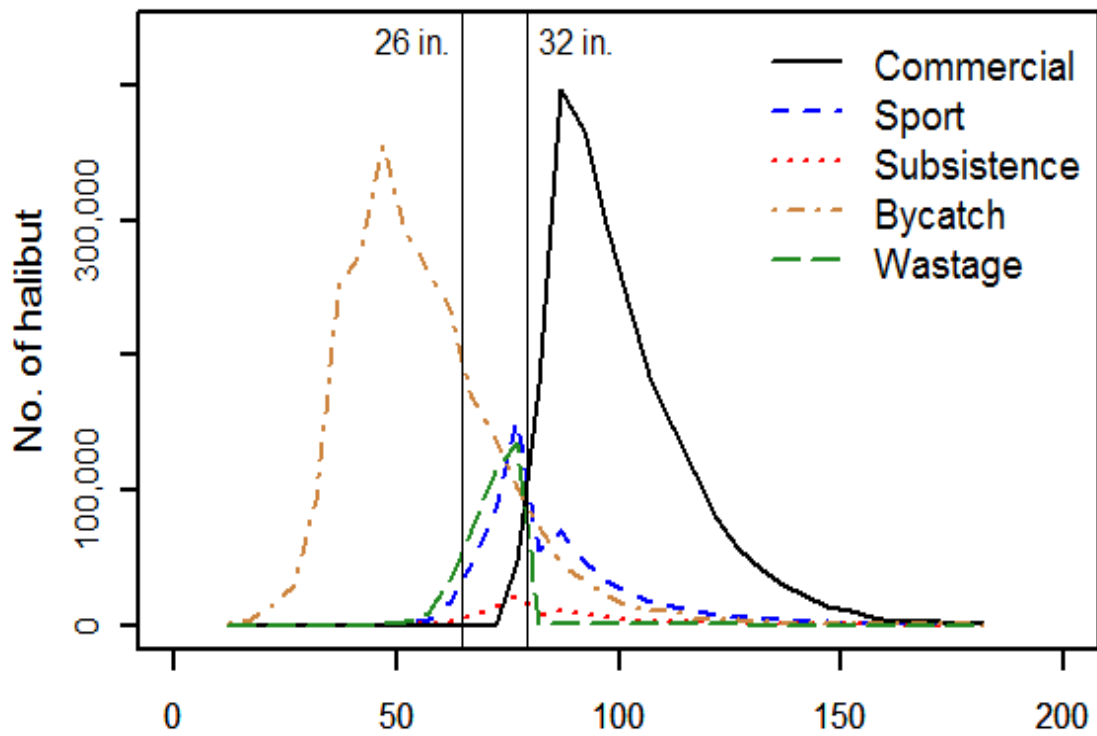

Figure 3-13 Age distributions of bycatch, wastage and commercial catch in numbers.  
Source: IPHC

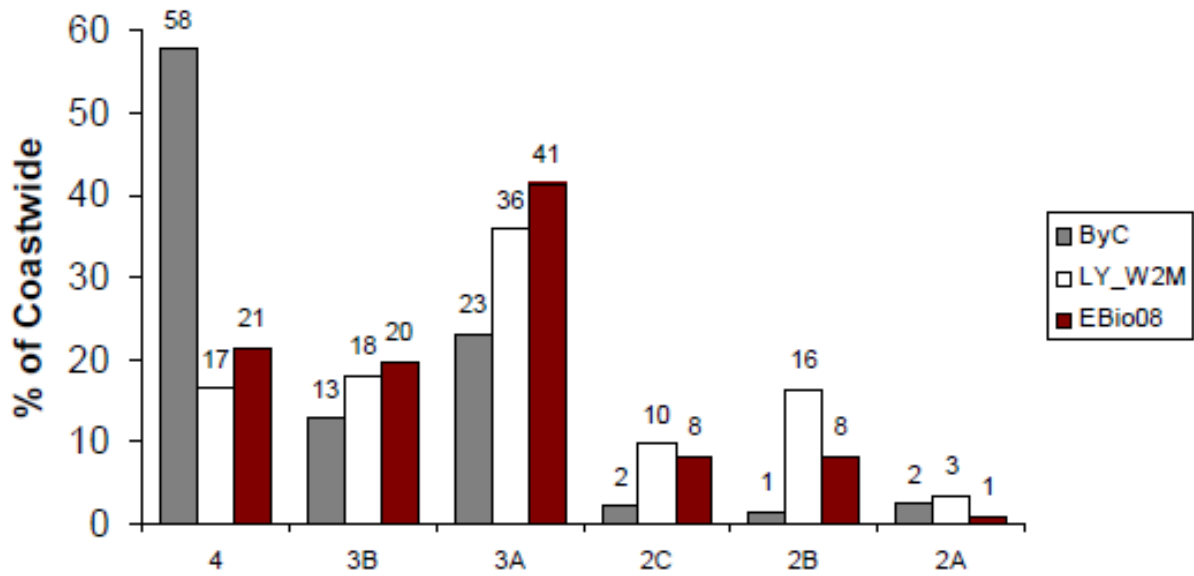

Figure 3-14 Percentage coastwide distribution of U32 mortality (“ByC”), estimated lost yield when accounting for migration according to fish size (“LY\_W2M”) and exploitable biomass (“EBio08”).  
 Source: [http://www.iphc.int/papers/Miq\\_Bycatch\\_BB2010\\_web.pdf](http://www.iphc.int/papers/Miq_Bycatch_BB2010_web.pdf)

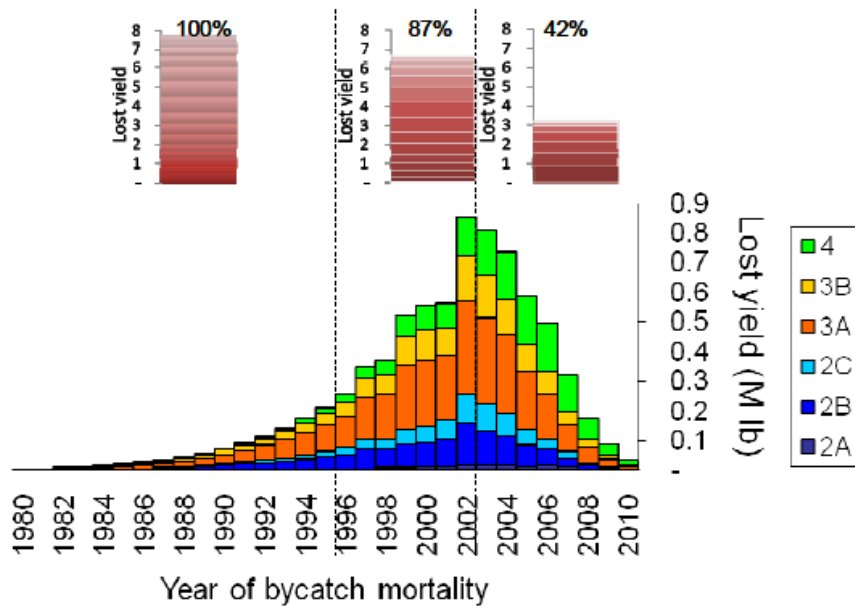

Figure 3-15 Coastwide estimated Lost Yield in 2011 due to U32 mortality by area and year where yield is lost. The stacked bar plots indicate the cumulative percentage for three periods: 2003-2010 (as requested from staff), 1996-2010 (years with data available) and 1980-2010 (assuming bycatch distribution unchanged prior to 1996).  
 Source: [http://www.iphc.int/papers/Miq\\_Bycatch\\_BB2010\\_web.pdf](http://www.iphc.int/papers/Miq_Bycatch_BB2010_web.pdf)

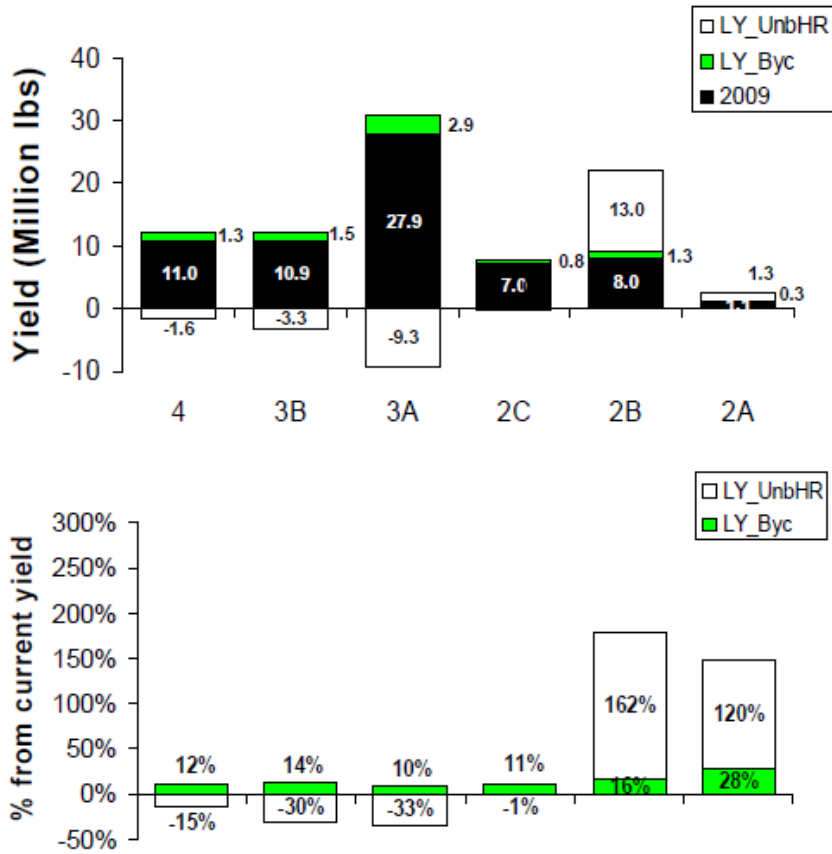

Figure 3-16 Top: total yield by area for 2009, estimated lost yield due to U32 mortality (“LY\_Byc”) and estimated lost yield due to recent unbalanced harvest (“LY\_UnbHR”) assuming a total coastwide yield equal to that of 2009 (65.8). Bottom: estimated percentage change from 2009 total yield for each area due to U32 mortality (“LY\_Byc”) and recent unbalanced harvest rates (“LY\_UnbHR”).  
 Source: [http://www.iphc.int/papers/Mig\\_Bycatch\\_BB2010\\_web.pdf](http://www.iphc.int/papers/Mig_Bycatch_BB2010_web.pdf)

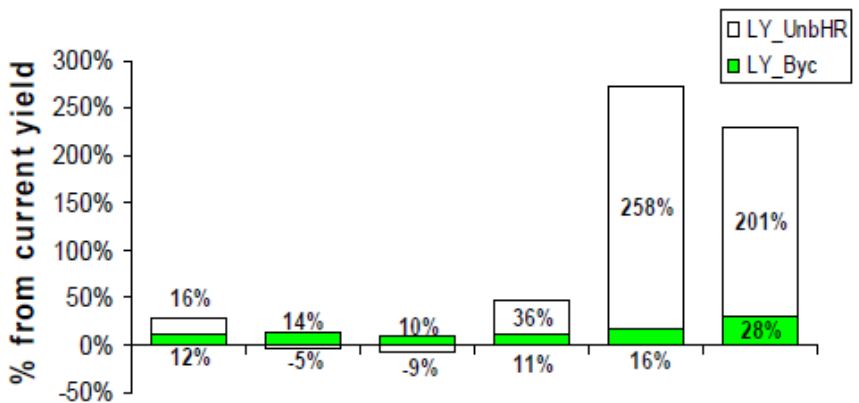
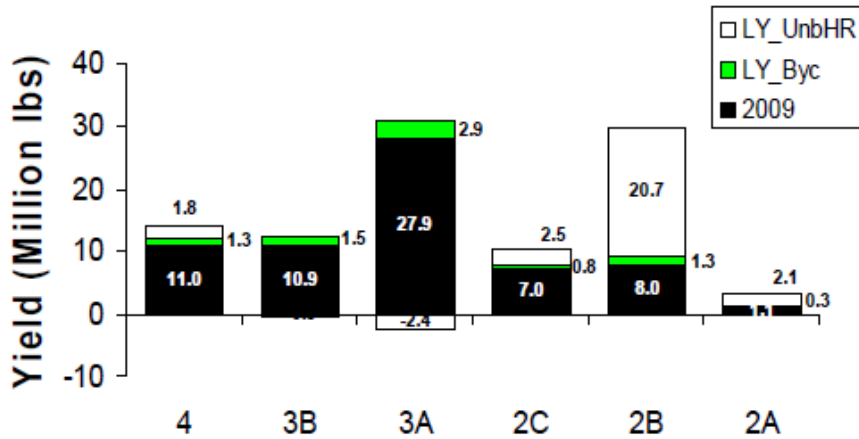

Figure 3-17 Top: total yield by area for 2009, estimated lost yield due to U32 mortality (“LY\_Byc”) and estimated lost yield due to recent unbalanced harvest (“LY\_UnbHR”) assuming a total coastwide yield of 90 Milb. Bottom: estimated percentage change from 2009 total yield for each area due to U32 mortality (“LY\_Byc”) and recent unbalanced harvest rates (“LY\_UnbHR”).  
 Source: [http://www.iphc.int/papers/Miq\\_Bycatch\\_BB2010\\_web.pdf](http://www.iphc.int/papers/Miq_Bycatch_BB2010_web.pdf)

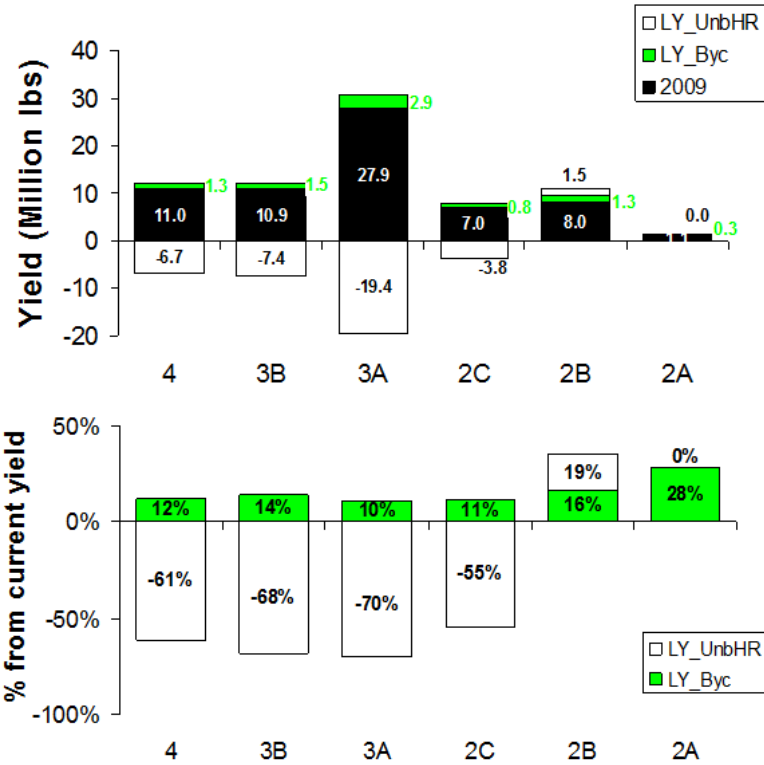

Figure 3-18 Top: total yield by area for 2009, estimated lost yield due to U32 mortality (“LY\_Byc”) and estimated lost yield due to recent unbalanced harvest (“LY\_UnbHR”) assuming a total coastwide yield equal to that of 2009 (65.8). Bottom: estimated percentage change from 2009 total yield for each area due to U32 mortality (“LY\_Byc”) and recent unbalanced harvest rates (“LY\_UnbHR”). Source: [http://www.iphc.int/papers/Mig\\_Bycatch\\_BB2010\\_web.pdf](http://www.iphc.int/papers/Mig_Bycatch_BB2010_web.pdf)

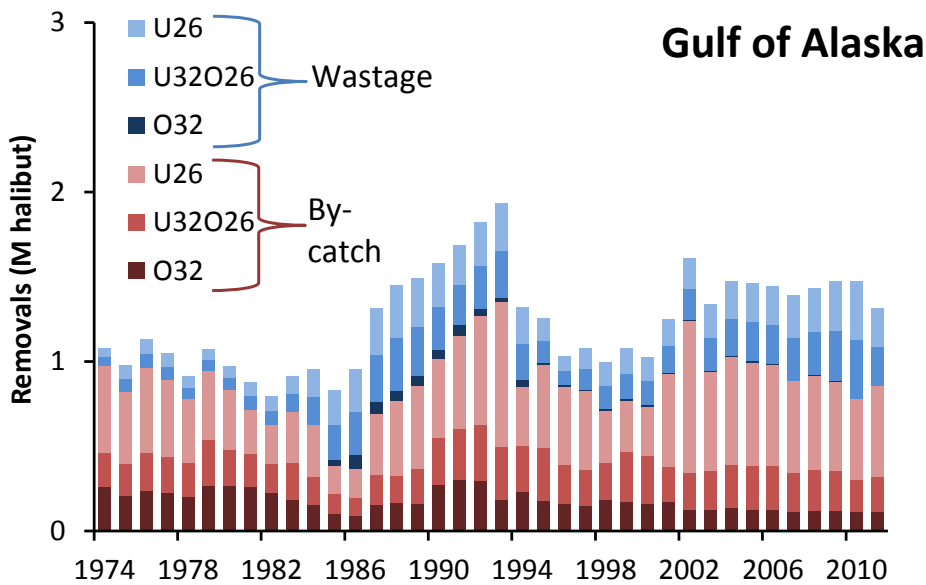
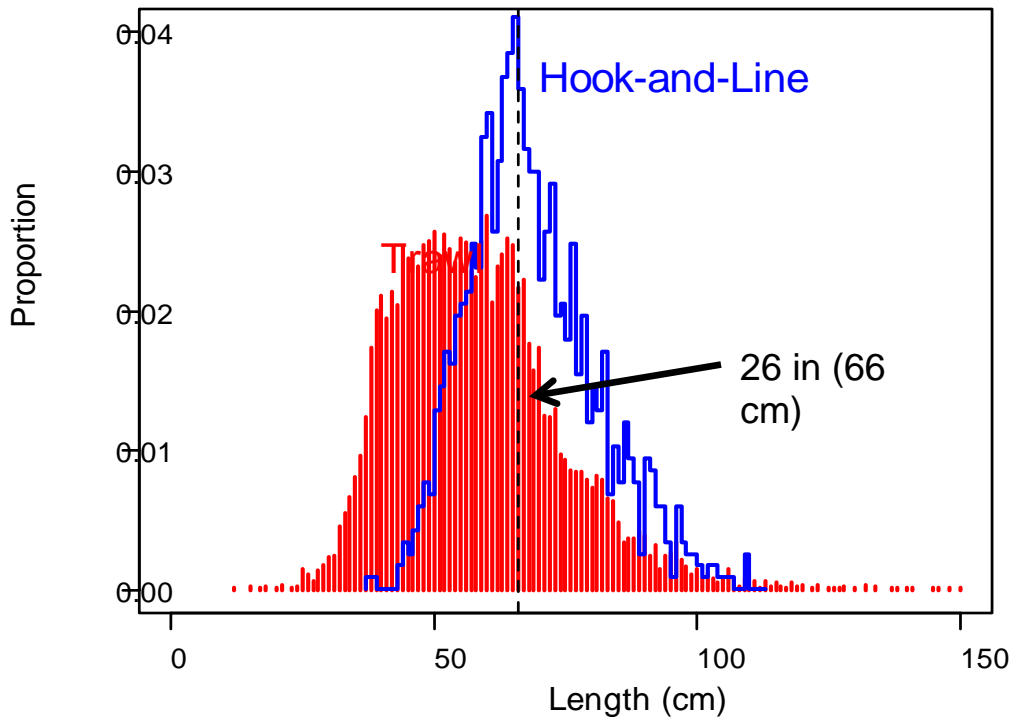

Figure 3-19 Data from NMFS observer-collected data from GOA 2008 trawl and hook-and-line groundfish fisheries shows the size distribution of halibut caught in different gears.





Percent (by number)		Percent (by weight)	
U26	O26	U26	O26
73.5%	26.5%	37.5%	62.5%
46.7%	53.3%	24.8%	75.2%

Figure 3-20 NMFS observer-collected data from GOA 2008 trawl and hook-and-line groundfish fisheries (Source: IPHC)

### 3.2.4 Resource

#### 3.2.4.1 Harvest Policy for Commercial Halibut IFQ Fisheries<sup>25</sup>

One component of the IPHC harvest policy has been the use of a Slow Up – Fast Down (SUFastD) harvest control rule. This rule, in which 33 percent of increases or 50 percent of reductions in Fishery Constant Exploitation Yield (FCEY) are incorporated in the staff’s catch limit recommendations, has been generally applied since 2001. Following the 2006 Center for Independent Expert review, the SUFastD adjustment was formally investigated as part of the harvest policy and became official IPHC policy in 2008. The SUFastD was designed to avoid rapid increases or decreases in catch limits, which can arise from a variety of factors including true changes in stock level as well as perceived changes resulting from changes in the assessment model, as well as to apply a more precautionary approach to catch limit setting. The SUFastD approach is estimated to leave approximately 3 percent more stock biomass in the water, over the long term, than a straight FCEY approach to catch limit setting.

<sup>25</sup> Source: IPHC

Over the past few years, however, as biomass declines have persisted, there has been a growing concern by the IPHC staff about continued use and application of the SUFastD adjustment because some of the current stock conditions were not included in the original evaluation of the SUFastD. The effect of its application on a declining stock is that the target harvest rate is never achieved. Instead, the procedure of taking only 50 percent of the identified reductions in FCEY has meant that the target harvest rate is consistently exceeded and the stock cannot realize the benefits of the harvest policy. The IPHC's adopted catch limits have often resulted in even greater departures from the target harvest rates.

Staff analysis of the effect of using SUFastD, when biomass is declining and when the policy is initiated at a harvest rate that is well above target, shows exaggerated biomass declines and realized harvest rates continuing to be above targets. This is the case for any combination of biological and management processes which results in removals exceeding surplus production. Considering the recent history of the stock, the application of the SUFastD harvest control rule and the subsequent IPHC decisions on catch limits have resulted in a failure to achieve the IPHC's stated harvest policy goals. For 2011, the IPHC staff recommended modifying the SUFastD policy to specify an adherence to the FCEY values for identified reductions in yield, i.e., a Slow Up – Full Down (SUFulID) policy. This means that 100 percent of any identified decreases in yield (i.e., when the current FCEY is lower than the previous year's catch limit) are recommended compared with only 50 percent of identified decreases under a SUFastD policy.

Beginning in 2011 the IPHC replaced the SUFastD catch limit adjustment with a SUFulID adjustment. In brief, the simulations that gave support to SUFastD did not capture the current conditions faced by the stock. Since implementation of the SUFastD adjustment, EBio has been in a constant downward trajectory. As removals have been in excess of 20 percent of EBio and each subsequent EBio estimate is lower than the previous year's estimate, the target harvest rate can never be met as only 50 percent of the intended reduction in removals is taken. Additionally, size-at-age of halibut has continued to decline and this always affects performance of the adjustment. Staff Catch Limit Recommendations (CLR) in 2011 were based on a SUFulID adjustment, i.e., one third of potential increases are taken and 100 percent of decreases are taken, but catch numbers are also present for the standard SUFastD adjustment as well as an approach that suspends SUFulID (i.e., CLR = fishery CEY).

#### 3.2.4.2 Coastwide assessment

Since 2006, the IPHC stock assessment model has been fitted to a coastwide dataset to estimate total exploitable biomass. Coastwide exploitable biomass at the beginning of 2012 is estimated to be 260 Mlb, down from the end of 2010 estimate of 317 Mlb. The model variant chosen for the assessment this year differs from the production version of the past few years. Termed "WobbleSQ" (as opposed to the earlier "Trendless"), its treatment of survey  $q$  is the only difference between the two models. The downward revision reflects weaker recruitment of the 1989–1997 cohorts, revised weight per unit of effort indices based on late-season data in 2010, and the ongoing retrospective behavior shown in the model. Female spawning biomass is estimated at 319 Mlb at the start of 2012, a decline of nearly 9 percent over the beginning of 2011 estimate of 350 Mlb. The female spawning biomass shows somewhat lesser retrospective behavior, possibly lending credence to our belief that the ongoing declines in size at age, which strongly affect selectivity-at-age, is one of the root causes of the retrospective behavior. Trawl estimates of abundance are similar to assessment estimates in most areas, and also provide evidence that while exploitable biomass and numbers continue to decline, the total biomass and number of halibut remains level, or slightly increasing. The coastwide exploitable biomass was apportioned among regulatory areas in accordance with survey estimates of relative abundance, modified by adjustments for hook competition and survey timing. Weighting of the survey indices follows a Kalman filter analysis, resulting in weights of 75:20:5 for the last three years.

The IPHC has developed, refined, and used a constant harvest rate policy since the 1980s. Stated succinctly, the policy is to harvest 20 percent of the coastwide exploitable biomass when the spawning biomass is estimated to be above 30 percent of the unfished level. The harvest rate is linearly decreased towards a rate of zero as the spawning biomass approaches 20 percent of the unfished level. This

combination of harvest rate and precautionary levels of biomass protection have, in simulation studies, provided a large fraction of maximum available yield while minimizing risk to the spawning biomass. Since the early 2000s, and similar to many fisheries management agencies, the harvest policy has incorporated a measure designed to avoid rapid increases or decreases in catch limits, which can arise from a variety of factors including true changes in stock level as well as perceived changes resulting from changes in the assessment model. The SUFastD adjustment is based on a target harvest rate but the realized rate usually a bit different (Figure 3-21). The SUFastD approach is somewhat different from similar phased-change policies of other agencies in that it is asymmetric around the target value, i.e., the catch limit responds more strongly to estimated decreases in biomass than to estimated increases. This occurs for two reasons: first, the assessment generally has a better information base for estimating decreasing biomass compared with increasing biomass; and second, such an asymmetric policy follows the Precautionary Approach.

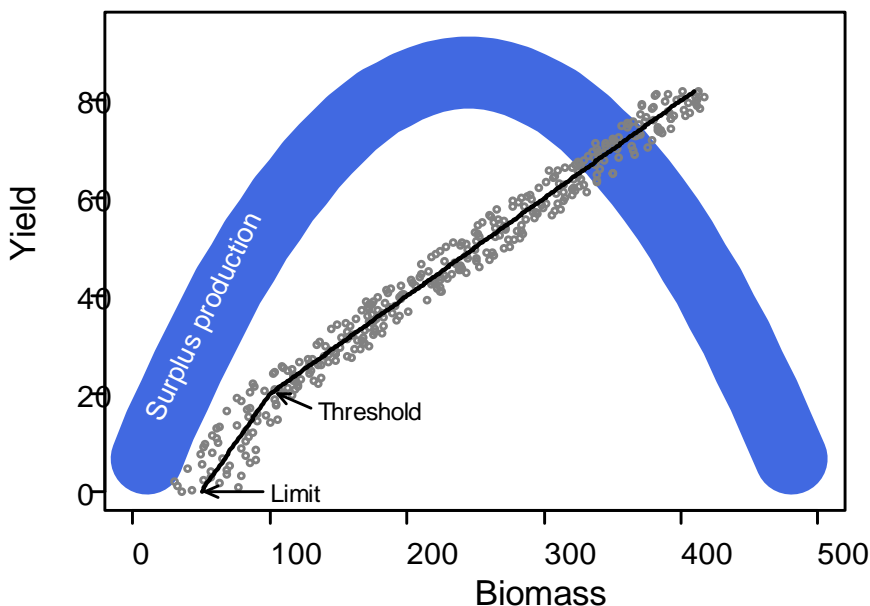
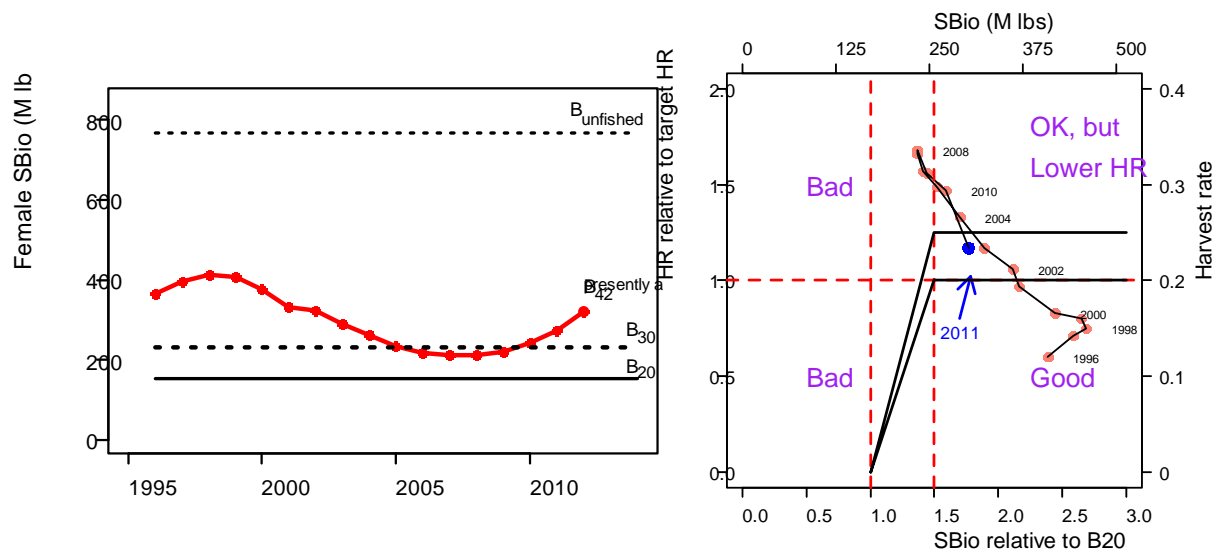

**Figure 3-21 Representation of the IPHC harvest policy. The background curve illustrates theoretical relationship between biomass and surplus production, taken as yield. The slope of the straight line is a 20 percent harvest rate, and the harvest rate decreases linearly to zero as the biomass approaches established reference points, termed the female spawning biomass threshold and limit. The scatter about the harvest rate indicates the effect of the “Slow Up Fast Down” adjustment to catch limits in terms of realized harvest rate. (Source: IPHC)**

The unfished female spawning biomass ( $B_{\text{unfished}}$ ) is computed by multiplying spawning biomass per recruit (SBR, from an unproductive regime) and average coastwide age-six recruitment (from an unproductive regime). The recruitment scaling uses the ratio of high to low recruitments based on long term recruitment estimates from Areas 2B, 2C, and 3A and applied to the current coastwide average recruitment (Clark and Hare 2006), which we believe to represent a productive regime. The SBR value, computed from Area 2B/2C/3A size at age data from the 1960s and 1970s is 118.5 lb per age-six recruit. Average coastwide recruitment for the 1990–2002 year classes (computed at age-six) is 20.39 million, and the estimate of unproductive regime average recruitment is 6.48 million recruits. This gives a  $B_{\text{unfished}}$  of 768 Mlb, a  $B_{20}$  of 154 million, a  $B_{30}$  of 230 Mlb, and the 2012 female spawning biomass value of 319 Mlb establishes  $B_{\text{current}}$  as 42 percent of  $B_{\text{unfished}}$  (Figure 3-22, left panel) down slightly from the 2011 beginning of year estimate of  $B_{\text{current}}$  of 43 percent. The revised trajectory of SBio suggests that the female spawning biomass did drop below the  $B_{30}$  level between 2006 and 2009, which, had it been so estimated at the time, would have triggered a reduction in the harvest rate. On an annually estimated basis, however, the initially estimated stock size has not been that low; it is only retrospectively that the revised estimate

of spawning biomass is estimated to have gone below to the reference point threshold. One problem with this method of establishing reference points is that the threshold and limit are dynamic, changing each year as the estimate of average recruitment changes.

In addition to monitoring the status of the female spawning biomass relative to reference points, success at achieving the harvest rate is also documented (Figure 3-22, right panel). The target harvest rate over the past decade for halibut has generally been 0.20. Exceptions include a briefly increased rate to 0.225 and 0.25 between 2004 and 2006, and a lowered rate of 0.15 in Areas 3B and 4. In 2011, the target harvest rates were set at 0.215 (Areas 2 and 3A) and 0.161 (Areas 3B and 4); however, it is important to note that these were not actual target harvest rate increases. These new rates reflected a change in the method by



**Figure 3-22 Pacific halibut stock report cards for 2011 (Source: IPHC)**

which O26/U32 mortality and wastage are accounted in determining fishery CEY (Hare 2011). On a coastwide basis, however, recent realized harvest rates have hovered around 0.25 (Figure 3-23). A sizable portion of this above-target harvest rate comes from the retrospective revision of exploitable biomass estimates. Thus, while the intended rate has been around 0.20, with staff recommended catch limits based on such a rate, a retrospective downwards revision of early exploitable biomass estimates, when combined with unchanged estimates of total removals generates higher realized harvest rates (Valero 2012).

Estimates of realized harvest rate among individual regulatory areas require use of an apportionment method to calculate the underlying exploitable biomass. The apportionment method used by the staff uses survey timing and hook competition adjustments to the (0–400 fm) bottom area-weighted survey WPUE, which are then time-averaged using Kalman weights (discussed below) for apportionment purposes. The adjusted and Kalman-weighted WPUE time series is used in most of our data comparisons, e.g., WPUE trends over time, comparisons with trawl estimates of abundance, etc. The adjusted and Kalman-weighted survey WPUEs are used to apportion biomass to estimate recent realized harvest rates (described below). Realized harvest rates (Figure 3-23) tend to increase from west (below or at the target harvest rate during the last decade) to east (up to three times above target for a number of years during the last decade in Areas 2B and 2C) though the eastern area realized harvest rates have declined sharply towards the target harvest rate during the last few years, in part due to lower catch limits. Also, until last year, another portion of the above-target performance resulted from the SUFastD adjustment which prevented catch limits dropping fully to the target level indicated by contemporary estimates of exploitable biomass, in those areas where declines in catch limits were proposed.

The time series of abundance shown in Figure 3-24 illustrates the strength of the celebrated 1987, and to a lesser extent 1988, year classes. As was the case year, the current assessment indicates that three large year classes—1998, 1999, and 2000—have entered the exploitable biomass and should be the largest contributors to the EBio and catch over the next few years. Presently, all three year classes are estimated to be larger, in terms of numbers, than the 1987 and 1988 year classes but their strength is not well determined and retrospective downward revisions of initial estimates are common to this class of models. However, size at age is much smaller now than it was 20 years ago. This has two important ramifications. First, it means that the three strong year classes are only just beginning to reach the exploitable size range and, therefore, their true numbers in the population are still quite uncertain. Second, it also means that for a given number of halibut, their collective biomass will be far smaller than the 1987 and 1988 year classes (Figure 3-24, right panel). Currently, a large fraction of males never reach the minimum size limit and thus never enter the exploitable biomass. It remains to be seen just how these year classes will develop into the exploitable component of the stock.

The estimated age composition of the coastwide spawning biomass shows a broad range of ages including 4 percent females age 20 and older (Figure 3 25). While the age distribution is certainly truncated due to the size-selective effects of fishing, it is encouraging that production of eggs is not confined to a narrow range of ages and should ensure that adequate reproductive potential remains in the ocean for the foreseeable future. On an area-by-area basis, there are some departures from this pattern, particularly in Areas 2 and 3B which show a lower percentage of older females.

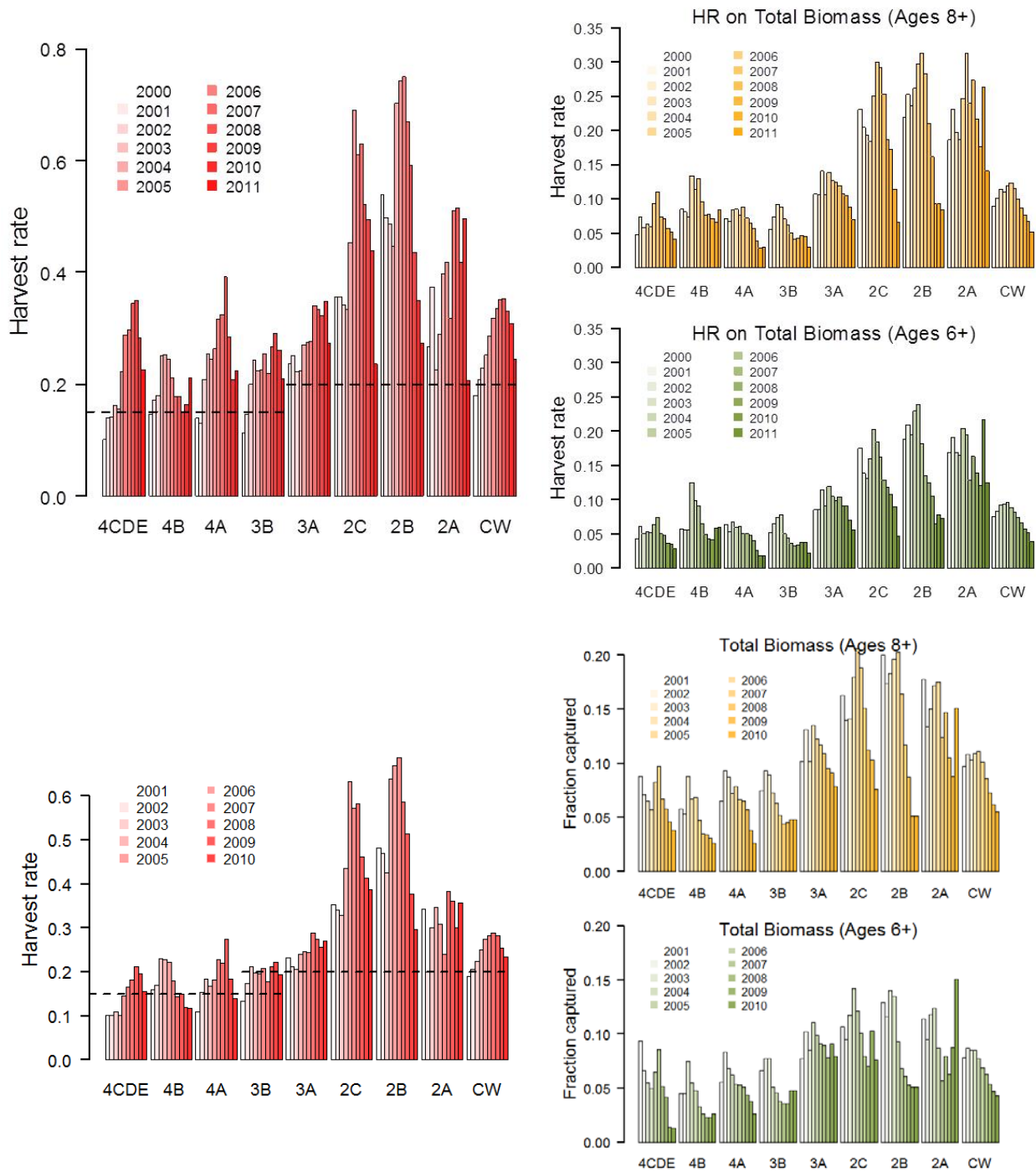
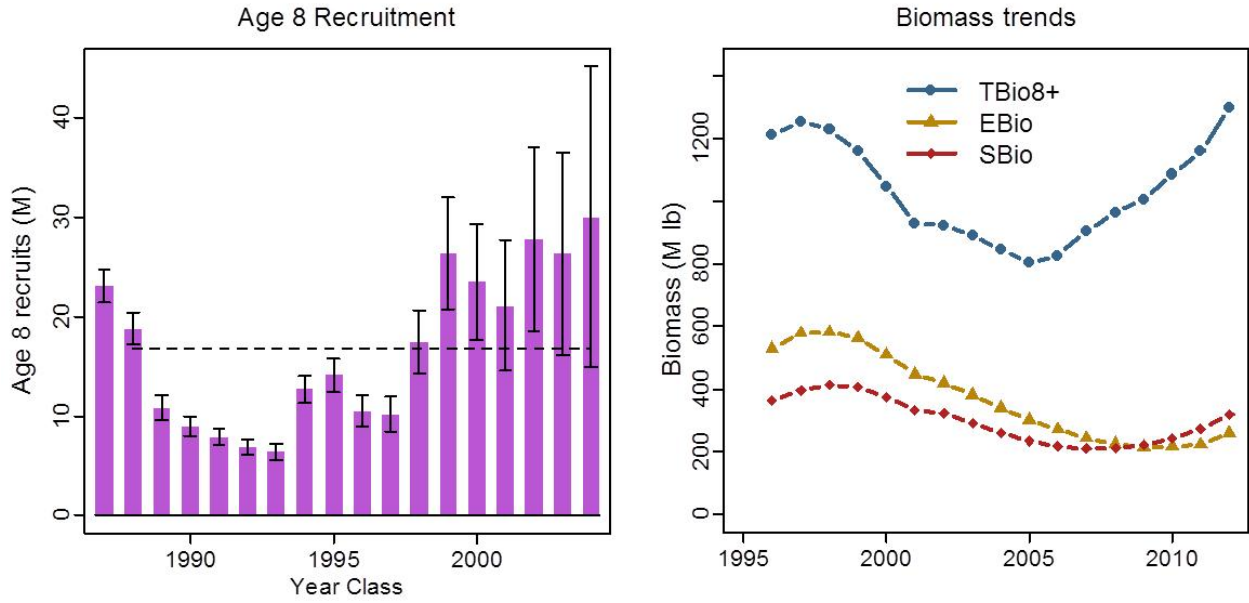

Figure 3-23 Harvest rates of halibut by area, 2001–2011 (Source: IPHC)



**Figure 3-24 Recruitment and biomass estimated trends from 2011 IPHC stock assessment (Source: IPHC)**



a) Total numbers in the population

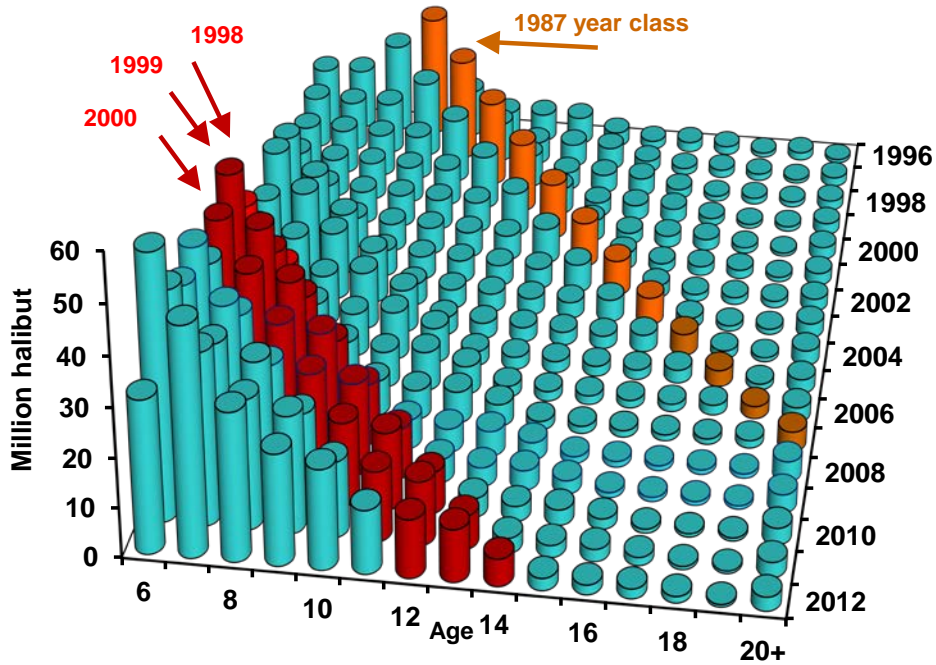

b) Exploitable biomass in the population

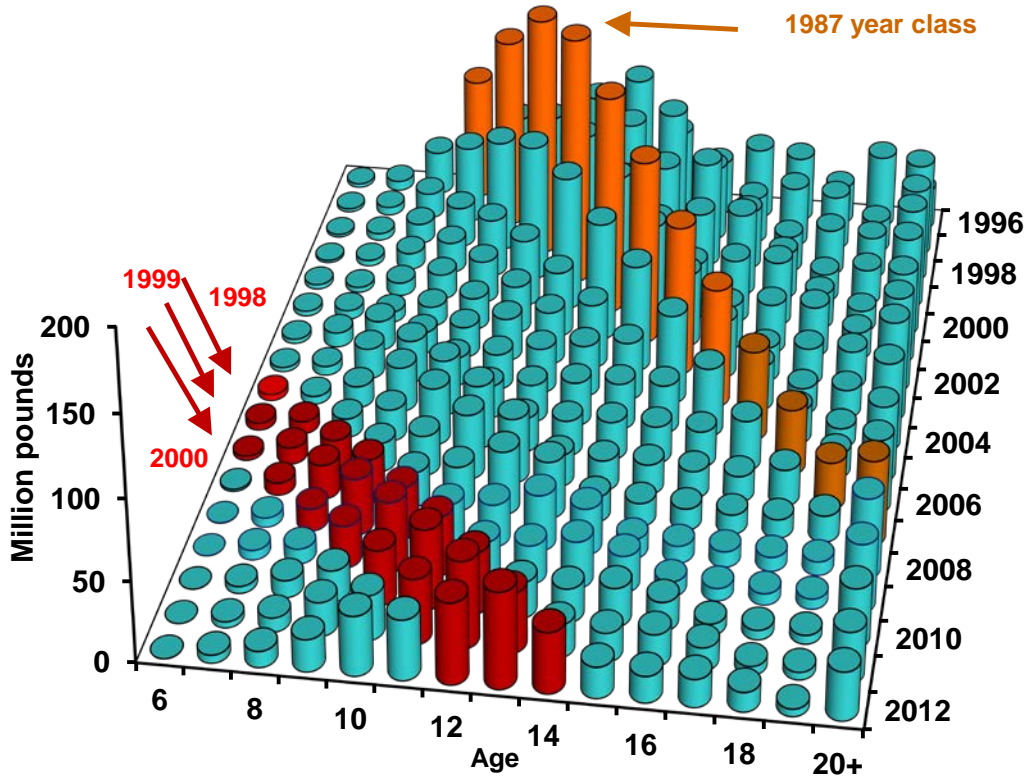

Figure 3-25 Coastwide population estimates in total numbers of halibut (panel a) and as EBio (panel b). Several large year classes are highlighted. (Source: IPHC)



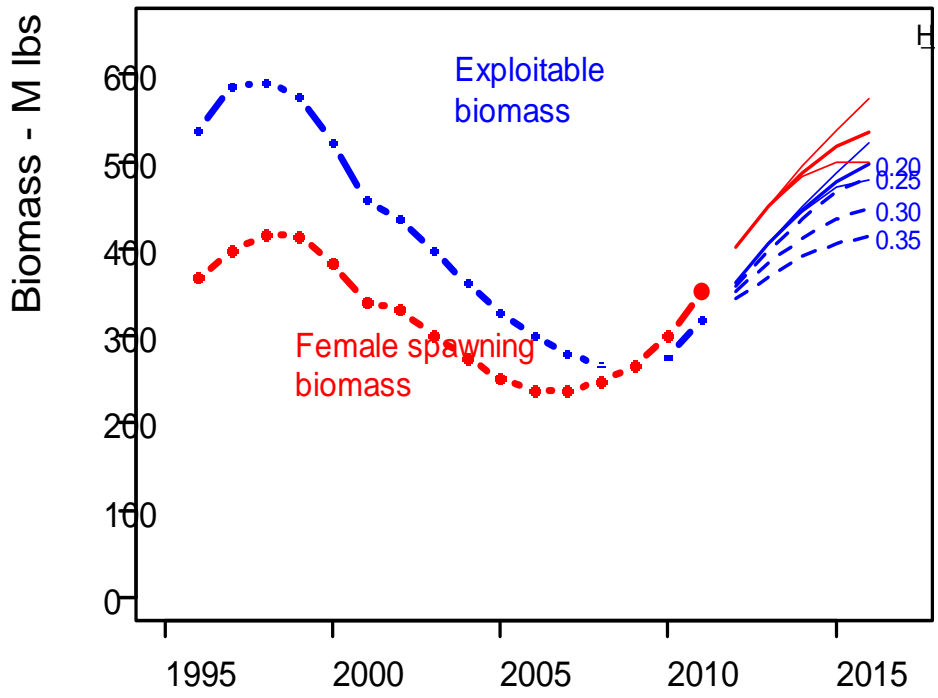

Figure 3-26 Coastwide halibut EBio projections (Source: IPHC)

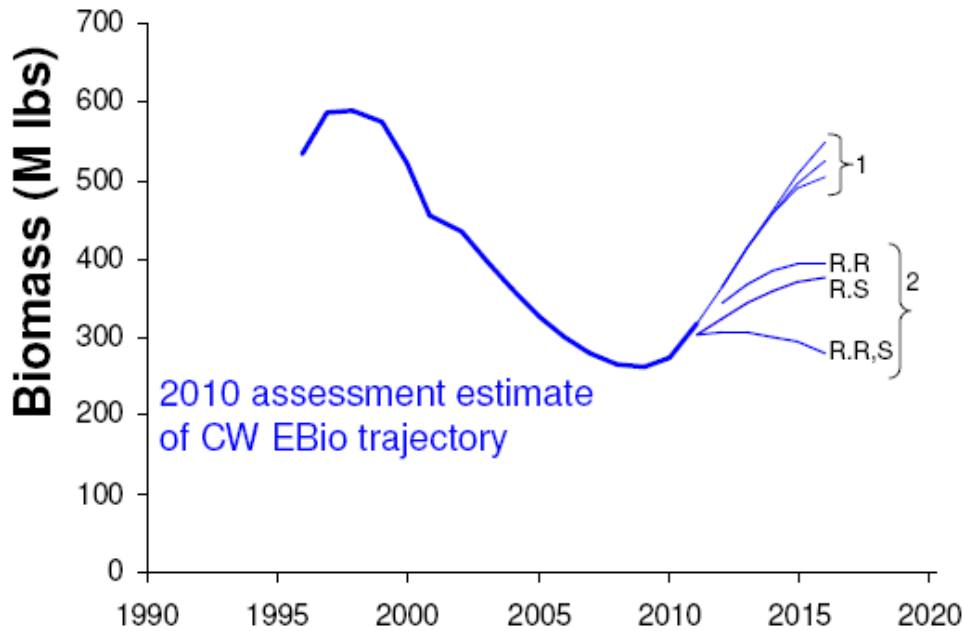

Figure 3-27 Coastwide halibut EBio projections using alternative methods and assumptions. 1: Status quo method shown in Figure 3-20. 2: Downwards revisions of past recruitment estimates (R.R), reduced size at age (R.S) and both (R.R,S). These projections assume no uncertainty on 2011 initial numbers and a harvest rate of 0.2.

Source: [http://www.iphc.int/meetings/2011am/AltProjections\\_Juan\\_v4\\_web.pdf](http://www.iphc.int/meetings/2011am/AltProjections_Juan_v4_web.pdf)

### 3.2.4.3 Survey Weight Per Unit Effort Adjustments<sup>26</sup>

**Hook competition (catchability).** The IPHC setline assessment survey extends from Oregon northward to British Columbia and west to the BS and out the AI chain. The survey catch of halibut is reduced by the number of baits taken by other species and regional differences in the strength of this effect would result in differences in survey catchability among areas. To determine the level of hook competition the fraction of baits returned on the survey in each regulatory area is used to compute an adjustment factor to the WPUE indices. If a smaller than average proportion of baits are returned, an area's WPUE index is adjusted upwards because higher competition for baits in that area would have had a negative effective on the halibut catch and therefore on that area's WPUE. Conversely, an area with more than the average rate of baits returned will have its WPUE index adjusted downwards. Calculation of the hook adjustment is done in the same manner each year, using the results from that year's survey.

**Effect of survey timing.** The amount of commercial catch taken prior to the IPHC setline survey varies with both regulatory area and time. It is plausible that survey WPUE is affected by the proportion of removals taken prior to the survey, as exploitable biomass is decreased by commercial and sport fishing and other forms of removals, leaving fewer fish for the survey to catch. In areas where removals are greater early in the season, survey WPUE could be expected to be lower on average than in areas where removals are spread evenly across the fishing season. Concern about the effect of commercial catch on survey WPUE is high in Area 2A, where typically over 80 percent of the catch is taken prior to the mean survey date, much higher than all other areas.

The IPHC staff's approach is to estimate what WPUE would have been for each area had 50 percent of removals been taken prior to the mean date of the setline survey in that area. Thus, for removals greater than 50 percent, survey WPUE is adjusted upwards; for removals less than 50 percent, survey WPUE is adjusted downwards.

**Survey WPUE weighting.** With the advent of the coastwide assessment approach, the IPHC has used the most recent three years' setline survey index values to apportion the estimated biomass among regulatory areas. The initial methodology employed an equal weighting of the three most recent years but the IPHC staff sought to develop a more statistically defensible approach.

Survey catch rates are more variable than commercial catch rates, for a number of reasons that may be unrelated to underlying stock abundance. While the surveys are spatially extensive, this variance is an inevitable consequence of the limited period in the year over which the surveys are conducted. To provide some stability to the mean catch rate index and make it less susceptible to sampling variance, the survey index can be, and has been for the past several years, averaged over the most recent three years in the data set. In 2010, the IPHC followed a staff recommendation to continue with a 3-year simple average of adjusted survey WPUE until the staff completed a proper statistical analysis of the survey data, to determine a time-averaging procedure which is appropriate for these data. That analysis (Webster 2011), which examined several methods for weighting of survey WPUE over recent years, used a Kalman filter approach to develop a reverse-weighting procedure for survey data, wherein more recent data receives greater weight than older data. The weighting scheme adopted for 2011 used a 75:20:5 ratio for averaging the past three years' data, with the most recent year receiving the highest weight.

### 3.2.5 Commercial Halibut IFQ Hook-and-Line Fishery

Commercial fishing for Pacific halibut began in the late 1880s with the movement of the Atlantic halibut fleet to the Pacific to pursue the large stocks found along the coast of Washington and Vancouver Island.

---

<sup>26</sup>The following subsections include a March 2011 response from IPHC staff to a December 2010 Council request for information on recent changes in stock assessment methods, harvest policies, and catch limit setting. [http://www.alaskafisheries.noaa.gov/npfmc/PDFdocuments/halibut/IPHC\\_PSCdiscpaper311.pdf](http://www.alaskafisheries.noaa.gov/npfmc/PDFdocuments/halibut/IPHC_PSCdiscpaper311.pdf)

From a small fishery off Cape Flattery, Washington, and the southern end of Vancouver Island, B.C., it expanded rapidly in protected inside waters, and by 1910, extended some 700 miles northward to Cape Spencer in southeastern Alaska. Since the late 1950s, annual coastwide commercial removals ranged from about 20 Mlb in the mid-1970s to about 75 late 1980s and early 2000s.

The Pacific halibut longline fishery was one of the first fully domestic fisheries to become established off Alaska. By 1990, the halibut and sablefish longline fisheries were exhibiting significant problems created by open access derby-style fisheries. With the constant influx of new entrants into the fishery, the fishing seasons had been reduced to several short seasons each year, with halibut seasons lasting only a day or two in some areas. The short seasons created a number of problems, including allocation conflicts, gear conflicts, dead loss from lost gear, increased halibut removals in non-directed fisheries and discard mortality, excess harvesting capacity, decrease in product wholesomeness, safety concerns, and economic instability in the fisheries and fishing communities.

The Council allocates Pacific halibut in Areas 2C, 3A, 3B (and Area 4) based on catch limits set by the IPHC. The Council adopted IFQ programs in 1992 for the Pacific halibut fixed gear fisheries, which were implemented in 1995. The IFQ system was put into place to end the “race for fish” caused by too many boats fishing during restricted seasons of a few days. The IFQ system has resulted in longer seasons, improved vessel safety, and fresh halibut being available about 8 months per year. The IFQ programs assign the privilege of harvesting a percentage of the sablefish and halibut quotas to specific individuals with a history of harvest in the fisheries. The fishing privileges assigned to each person are proportional to their fixed gear halibut and sablefish landings during the qualifying period and are represented as quota shares (QS). Only persons holding QS are allowed to make fixed gear landings of halibut and sablefish in the regulatory areas identified on the permits.

**General Description of the IFQ Program** As described in the 2011 NMFS Report to the Fleet<sup>27</sup>, eligible persons under the IFQ Program were issued QS based on halibut and sablefish landings made aboard vessels that they owned or leased during 1988, 1989, or 1990. Applications for initial issuance of QS were received and processed by NMFS Restricted Access Management (RAM). The application deadline was July 1994, and most applications were received in 1994. Issuance of QS to eligible applicants began in November of 1994.

To determine how many pounds of fish a QS holder may harvest during each year’s fishing season (i.e., the person’s annual IFQ), RAM first establishes the QS Pool (QSP) for each species and each regulatory area combination. There are eight halibut regulatory areas and six sablefish regulatory areas. The QSP is the sum of all the QS units that have been issued in a given area for each species. RAM calculates the QSP annually (on or about January 31), which may vary slightly from year to year due to administrative adjustments and civil penalties.

After fisheries managers determine what the annual Total Allowable Catch (TAC) will be, each QS holder’s QS for the area is divided by that area’s QSP and the resulting fraction is then multiplied by the area “IFQ TAC.” This equation yields the number of pounds of IFQ that a QS holder may harvest that year, before adjustments for the previous year’s fishing activity. Put simply, the above explanation can be expressed in this equation:  $QS \div QSP \times TAC = IFQ$

*The effect of implementation of the halibut and sablefish IFQ programs in 1995 was an immediate reduction in halibut PSC allowances to the hook-and-line sector of 400 mt, or 882,000 lb, each year. Instead of being caught and potentially discarded, these catches are retained using IFQs.*

<sup>27</sup> <http://alaskafisheries.noaa.gov/ram/ifq/rtf11.pdf>

Note that although a person's QS remains the same, and the QSP may vary by a slight amount from year to year, the TAC may change significantly annually, depending on the condition of the stocks. As the TAC rises, so does each person's IFQ; as it declines, each person's IFQ likewise decreases.

In this manner, the total annual TAC is divided up; those to whom IFQ permits have been issued may then harvest their allocation at any time during the eight plus-month IFQ halibut and sablefish seasons. Those who do not hold QS are generally excluded from the fisheries, although the program contains several very limited provisions for "leasing" IFQ. Administrative actions provide for some limited adjustments to annual IFQ permit amounts resulting from underages or overages of IFQ the prior year; however, significant fishing in excess of an IFQ permit is a violation.

**Other Significant Program Elements** As noted above, the Council took steps to insure that QS would not eventually be consolidated into a very few hands. To accomplish this goal, strict limits on how much QS can be held by any person are imposed on QS holders (persons who received more than the "cap" by initial issuance were "grandfathered" in; however, they may not receive more QS by transfer). Caps on vessel use ensure continued participation by at least a minimum number of vessels. Catcher vessel QS categories help maintain the size stratification of the fleet.

In addition to the caps, the Council has provided for QS blocking provisions. Under this program element, QS that originally yielded less than 20,000 pounds of IFQ (using the 1994 QSPs and TACs) was issued as a block, and such blocks may not be subdivided upon transfer. Further, there is a limit on the number of blocks a person may hold for the same species in any regulatory area. In this way, smaller amounts (blocks) of QS will always be available for those who wish to enter the fishery by acquiring QS by transfer. Very small blocks may be "swept up" to result in one larger block up to a maximum size specified for each area. This promotes usefulness of small blocks otherwise uneconomic to fish.

To meet the goal of an owner-operated fleet, upon change of a QS-holding business, catcher vessel QS must be transferred only to individuals who must be aboard the vessel when the fish are harvested and landed. In recognition of historical fishing practices, initial recipients may hire skippers (with some exceptions) to fish their annual IFQ. Currently, the QS holder must demonstrate that she or he holds at least a 20 percent ownership interest in the vessel on which the IFQ is to be fished.

Leasing of catcher vessel IFQ is extremely limited. A Community Purchase Program allows authorized GOA communities to form nonprofit organizations that acquire and hold QS for use by community residents. A special "surviving heir" provision allows an immediate family member to receive QS on the death of an individual holder and to lease out the IFQ for three years. A medical transfer provision allows persons temporarily incapacitated to lease IFQ. Finally, members of the National Guard and military reserves who are mobilized to active duty may temporarily transfer their annual halibut and sable-fish IFQ to other eligible IFQ recipients.

Quota share and the annual IFQ that it yields are classified by species, regulatory area, vessel category, and whether it may be fished on a vessel in another size category ("fish up" or "fish down"). A variety of restrictions regarding harvesting, processing IFQ and non-IFQ species, landing, and reporting IFQ fish are also in place.

The commercial longline fishery accounts for the majority of halibut removals. Annual commercial catches coastwide rose to a peak of 69 Mlb in 1915, fell to 44 Mlb in 1931, increased to a second peak of over 70 Mlb in 1962, and then dropped to the historical low of around 21 Mlb during the 1970s (Figure 3-28). Commercial harvest then rose steadily and peaked at over 70 Mlb in the late 1980s, late 1990s, and early 2000s, and has declined since then. The total 2009 catch from the IFQ/CDQ halibut fishery for the waters off Alaska was 41.7Mlb, 1 percent under the catch limit (not adjusted for IFQ overages/underages). For Area 2C, the commercial QS catch was within 1 percent (Table 3-3). For Areas 3A and 3B, the commercial QS catches were actually over the catch limits by less than one percent. However the catches in these areas were still within the adjusted catch limits.

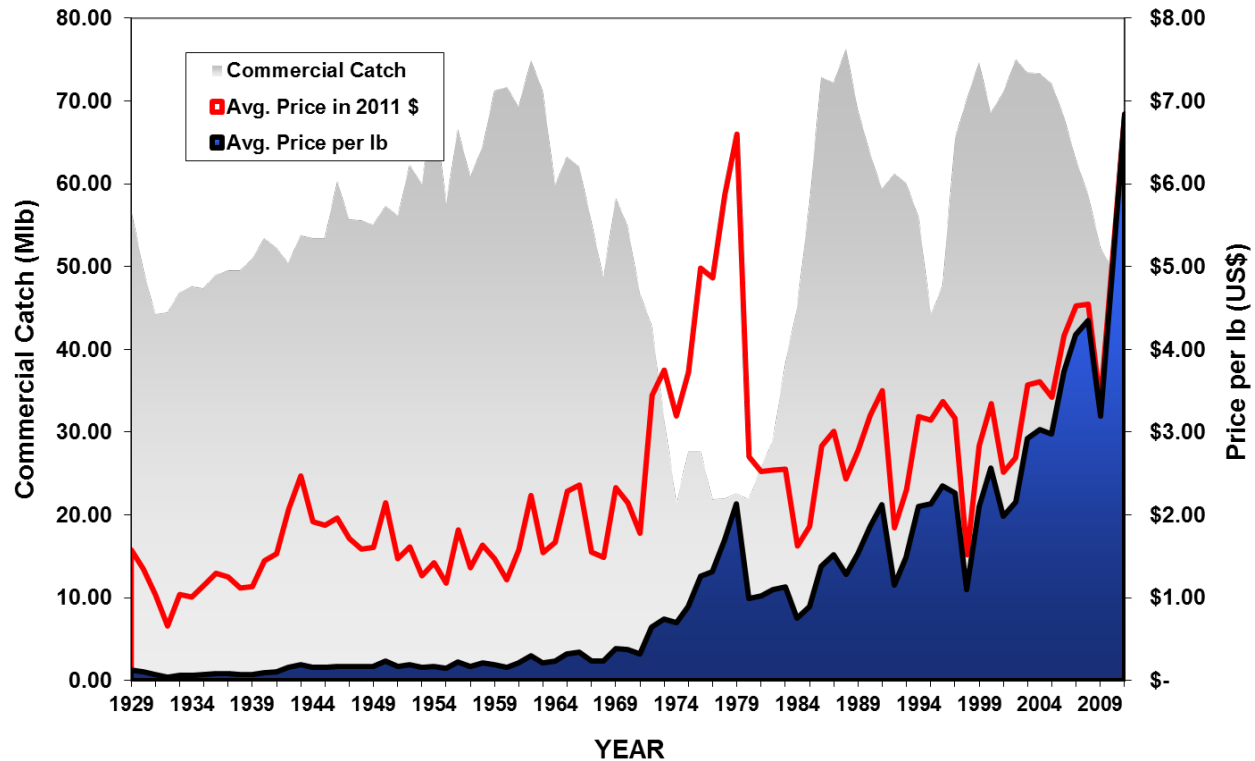

**Figure 3-28 Commercial halibut catch and average price/lb, 1928 - 2011. (Source: IPHC).**

The 2011 IFQ season opened at noon Alaska local time (ALT) on March 12 and ended at noon ALT on November 18. A total of 5,422 IFQ permits (as defined by unique combinations of species, areas, and vessel categories), including 3,903 halibut permits and 1,519 sablefish permits, were active as of year-end 2011.

When the season ended November 18, those permits had been used by IFQ holders to report 4,453 vessel landings of IFQ halibut and 1,838 of sablefish, for a total harvest of approximately 98 percent of the IFQ halibut TAC and 90 percent of the IFQ sablefish TAC. Table 3-3 displays landings by species, regulatory area, and IFQ pounds as reported by Registered Buyers.

**Table 3-3 2011 IFQ halibut allocations and fixed-gear IFQ landings**

Species/Area	Vessel Landings <sup>a</sup>	Area IFQ TAC <sup>b</sup>	Total Harvest	Percent Harvested <sup>c,d</sup>
Halibut 2C	1,292	2,330,000	2,292,926	98
3A	1,898	14,360,000	14,265,007	99
3B	758	7,510,000	7,336,170	98

<sup>a</sup> Vessel landings include the number of reported landings by participating vessels reported by IFQ regulatory area; each such landing may include harvests from multiple IFQ permit holders.

<sup>b</sup> Halibut weights are in net (headed and gutted) pounds.

<sup>c</sup> Due to over- or underharvest of TAC and rounding, percentages may not total 100 percent.

<sup>d</sup> Permit holders may fish IFQ designated for Area 4C in either Areas 4C or 4D. This resulted in an apparent, but allowable, "excessive harvest" in Area 4D.

Table 3-4 illustrates the transfer of QS/IFQ between Alaskans and Non-Alaskans. The distributive effects have not been dramatic (at least with respect to net gains and losses of QS/IFQ by Alaskans compared to Non-Alaskans).

**Table 3-4 Halibut QS holdings at year-end 2011**

Area	Alaskan		Non-Alaskan <sup>a</sup>	
	Number of persons	QS Units	Number of persons	QS Units
2C	925	48,987,507	205	10,564,532
3A	1,074	111,979,192	357	72,932,123
3B	337	27,900,110	157	26,303,066

<sup>a</sup> Designation of “Alaskan” or Non-Alaskan” is premised on self-reported business mailing address; NMFS/RAM makes no effort to verify residency. Changes over time between “Alaskan” and “Non-Alaskan” QS holdings result from QS transfers and QS holders’ address changes. Persons with unknown addresses are excluded from this table.

Table 3-5 displays “Alaskan” and “Non-Alaskan” IFQ Crewmember holdings of QS at year-end 2011 (as expressed in 2011 IFQ pound equivalents and as a percentage of the 2011 area TACs). Over time more QS holders left than entered the halibut IFQ fisheries. As a result, QS has consolidated into the hands of fewer persons than the number that received QS by initial issuance. Table 3-6 and Table 3-7 display reductions in the numbers of QS holders and vessels participating in the halibut IFQ fisheries, compared with years just prior to program implementation. After an immediate steep decrease at the start of the IFQ Program, the numbers of vessels continue to decline slowly over time.

**Table 3-5 Quota acquired by “IFQ Crewmembers” by species, area, and residence, year-end 2011<sup>a</sup>**

Species/Area	Pounds	Area IFQ TAC <sup>a</sup>	Total Harvest	Percent Harvested
2C	683,830	217,051	900,881	38.7
3A	2,670,982	1,415,102	4,086,084	28.4
3B	1,419,305	1,006,940	2,426,245	32.3

As of 2010, the commercial halibut fishery had a gross ex-vessel value of \$192 M (Figure 3-28). The fleet delivered to 34 different ports, Kodiak and Homer were the top two ports and received 33 percent of the landings. The average ex-vessel price per pound for halibut was \$3.65, an increase of \$1.26 from the prior year. Ex-vessel price per pound was highest for sablefish and halibut, and lower for Pacific cod, pollock, and other species landed by participating vessels. When extrapolated to a retail value the fishery increases to over \$400 M in direct product value. As an integral component of the North Pacific fisheries landscape, the halibut industry provides significant employment aboard the vessels, in fishing plants, and within the related dockside industries. Alaska has recognized that the fishing industry is one of the top three employers for the entire state with employment numbers and related value lower than only the oil industry and government related activities. As a nearly nine-month long commercial fishery, the halibut industry provides opportunity for consistent employment as well as a continuous market supply of an excellent food product recognized world-wide.

**Table 3-6 Consolidation of halibut QS, initial issuance through year-end 2011; numbers of persons holding halibut QS by area and size of holdings, expressed in 2009 IFQ pounds.**

Area <sup>a,b</sup>	Size of IFQ Holdings ('09 IFQ Pounds)	Number Initial Recipients	Holders End of 1995 <sup>c</sup>	Holders End of 1996	Holders End of 1997	Holders End of 1998	Holders End of 1999	Holders End of 2000	Holders End of 2001	Holders End of 2002	Holders End of 2003	Holders End of 2004	Holders End of 2005	Holders End of 2006	Holders End of 2007	Holders End of 2008	Holders End of 2009	Holders End of 2010	Holders End of 2011
2C	3,000 or less	1,830	1,581	1,350	1,186	1,135	1,068	1,029	984	964	918	861	824	792	732	667	651	906	867
	3,001-10,000	475	448	436	441	439	441	442	437	430	430	432	439	447	445	431	424	235	241
	10,001-25,000	82	94	105	109	105	108	104	107	109	110	112	113	115	117	118	120	21	22
	over 25,000	1	2	4	5	6	6	7	8	8	8	8	8	8	8	9	10		
	<b>2C Total</b>	<b>2,388</b>	<b>2,125</b>	<b>1,895</b>	<b>1,741</b>	<b>1,685</b>	<b>1,623</b>	<b>1,582</b>	<b>1,536</b>	<b>1,511</b>	<b>1,466</b>	<b>1,413</b>	<b>1,384</b>	<b>1,362</b>	<b>1,302</b>	<b>1,225</b>	<b>1,205</b>	<b>1,162</b>	<b>1,130</b>
3A	3,000 or less	1,839	1,617	1,424	1,254	1,164	1,087	1,032	984	958	907	847	794	750	634	536	494	567	541
	3,001-10,000	656	568	509	507	501	487	488	490	487	489	489	483	483	466	441	434	481	471
	10,001-25,000	338	324	334	326	328	325	323	320	319	318	313	320	316	322	321	324	264	269
	over 25,000	238	243	248	251	250	257	255	255	253	250	248	245	246	245	249	249	150	150
	<b>3A Total</b>	<b>3,071</b>	<b>2,752</b>	<b>2,515</b>	<b>2,338</b>	<b>2,243</b>	<b>2,156</b>	<b>2,098</b>	<b>2,049</b>	<b>2,017</b>	<b>1,964</b>	<b>1,897</b>	<b>1,842</b>	<b>1,795</b>	<b>1,667</b>	<b>1,547</b>	<b>1,501</b>	<b>1,462</b>	<b>1,431</b>
3B	3,000 or less	525	472	374	272	238	207	191	171	161	151	135	130	114	111	93	90	98	96
	3,001-10,000	255	213	180	162	148	136	133	131	127	136	131	124	123	124	114	114	161	166
	10,001-25,000	153	142	135	140	143	146	142	141	143	142	145	144	139	131	137	139	135	140
	over 25,000	123	128	135	135	137	141	143	143	146	148	146	148	150	153	151	150	95	92
	<b>3B Total</b>	<b>1,056</b>	<b>955</b>	<b>824</b>	<b>709</b>	<b>666</b>	<b>630</b>	<b>609</b>	<b>586</b>	<b>577</b>	<b>577</b>	<b>557</b>	<b>546</b>	<b>526</b>	<b>519</b>	<b>495</b>	<b>493</b>	<b>489</b>	<b>494</b>

**Table 3-7 Number of vessels with IFQ halibut harvests by area and year, 1992–2011**

Species/ Area	Pre-Program			IFQ Program																
	1992	1993	1994	1995	1996	1997	1998	1999	2000	2001	2002	2003	2004	2005	2006	2007	2008	2009	2010	2011
2C	1,775	1,562	1,461	1,105	1,029	993	836	840	827	736	718	706	678	672	682	653	609	569	575	546
3A	1,924	1,529	1,712	1,145	1,104	1,076	899	892	842	806	750	712	696	670	644	623	600	576	549	551
3B	478	401	320	332	350	357	325	323	342	329	316	328	303	302	287	287	281	269	271	270

Table 3-8 lists the annual prices for halibut QS and IFQ transfers by area and year. Media reports prices have exceeded last year's high of \$28 per pound for halibut QS. Area 2C and 3A halibut QS now range from \$30 per pound to \$36 per pound. For Area 3B, the price range is \$19 per pound to \$30 per pound.<sup>28</sup>

**Table 3-8 Annual Prices for Halibut QS and IFQ Transfers by Area and Year**

Area	Year	Mean Price \$/IFQ	Stan Dev Price \$/IFQ	Total IFQs Transferred Used for Pricing	Mean Price \$/QS	Stan Dev Price \$/QS	Total QS Transferred Used for Pricing	Number of Transactions Used for Pricing
2C	1995	7.58	1.21	996,874	1.14	0.18	6,629,554	315
	1996	9.13	2.71	681,056	1.37	0.41	4,539,813	289
	1997	11.37	2.53	517,715	1.92	0.43	3,057,477	211
	1998	10.14	2.11	220,894	1.79	0.37	1,253,771	106
	1999	NA	NA	NA	NA	NA	NA	NA
	2000	8.20	1.88	423,347	1.15	0.26	3,006,920	95
	2001	9.22	1.97	412,990	1.36	0.29	2,806,238	100
	2002	8.97	1.94	363,474	1.28	0.28	2,550,052	84
	2003	9.76	1.97	274,537	1.39	0.28	1,926,434	93
	2004	13.70	3.48	365,513	2.41	0.61	2,073,407	93
	2005	18.06	5.01	311,907	3.31	0.92	1,699,765	72
	2006	18.43	3.57	246,540	3.29	0.64	1,380,274	77
	2007	19.62	4.95	183,297	2.8	0.71	1,282,693	76
2008	25.90	10.47	206,440	2.7	1.09	1,979,395	96	
2009	20.14	4.94	75,636	1.7	0.42	897,261	30	
3A	1995	7.37	1.44	1,792,912	0.79	0.15	16,658,196	355
	1996	8.40	4.07	1,582,609	0.90	0.44	14,724,748	352
	1997	9.78	2.45	1,276,525	1.32	0.33	9,443,198	294
	1998	8.55	3.04	666,649	1.20	0.43	4,743,875	157
	1999	NA	NA	NA	NA	NA	NA	NA
	2000	7.94	1.64	614,960	0.79	0.17	6,212,009	120
	2001	8.63	2.79	771,815	1.02	0.33	6,519,428	145
	2002	8.35	1.94	711,255	1.02	0.24	5,810,732	124
	2003	9.81	2.56	565,653	1.20	0.31	4,629,364	126
	2004	13.88	4.22	875,829	1.88	0.57	6,463,336	157
	2005	18.07	4.83	385,893	2.49	0.66	2,803,054	96
	2006	18.09	3.14	586,035	2.46	0.43	4,301,567	116
	2007	20.53	6.72	814,949	2.91	0.95	5,750,520	169
2008	26.83	8.06	498,864	3.51	1.06	3,808,709	126	
2009	25.52	8.34	183,766	3.00	0.98	1,565,934	71	
3B	1995	6.53	1.40	225,912	0.44	0.10	3,323,670	88
	1996	7.88	2.30	323,160	0.53	0.16	4,760,536	165
	1997	8.58	2.53	605,744	1.43	0.42	3,634,335	157
	1998	7.92	1.78	169,833	1.62	0.36	832,225	49
	1999	NA	NA	NA	NA	NA	NA	NA
	2000	7.84	1.55	464,711	2.19	0.43	1,666,773	44
	2001	8.74	1.32	739,936	2.68	0.41	2,413,081	49
	2002	7.09	1.66	663,248	2.25	0.53	2,087,216	42
	2003	8.01	1.58	769,927	2.53	0.5	2,436,231	46
	2004	11.16	1.87	498,167	3.21	0.54	1,730,918	42
	2005	13.53	1.95	415,646	3.27	0.47	1,718,360	27
	2006	14.83	2.3	428,693	2.96	0.45	2,147,624	42
	2007	16.9	4.97	239,317	2.87	0.84	1,406,901	29
2008	25.84	8.82	137,505	5.19	1.76	685,144	27	
2009	18.07	5.23	67,663	3.63	1.05	336,484	11	

**Table 3-9** displays the top ten Alaska ports in which IFQ halibut was landed. During 2011 the top four ports remained unchanged, while Sand Point rose from seventh to fifth port, pushing Sitka to sixth. Akutan rose from tenth to seventh, and Juneau and Petersburg, respectively, slipped to eighth and ninth. Cordova ranked tenth, a position it also held in 2006 and 2007. The percentage of IFQ halibut landed outside Alaska has steadily decreased; primary “outside” ports include Seattle and Bellingham.

<sup>28</sup> [http://www.alaskajournal.com/stories/080511/fis\\_pgpsl.shtml](http://www.alaskajournal.com/stories/080511/fis_pgpsl.shtml)



**Table 3-9 Top ten Alaska IFQ halibut ports in rank order for 2009 performance, 1995–2011**

Port <sup>a</sup>	2011	2010	2009	2008	2007	2006	2005	2004	2003	2002	2001	2000	1999	1998	1997	1996	1995
Homer	18.91	1	1 <sup>K</sup>	1 <sup>K</sup>	1 <sup>K</sup>	1 <sup>K</sup>	1	1	1	1	1	1	1	1	3	2	2
Kodiak	18.76	2	2	2	2	2	2	2	2	2	2	2	2	2	1	1	1
Seward	3.99	3	3	3	3	3	3	3	3	3	4	4	3	3	4	3	5
Dutch/ Unalaska	9.31	4	4	4	5	5	4	4	4	4	3	3	4	4	2	4	4
Sitka	*	5	10	6	4	4	5	6	6	7	5	6	6	5	5	5	3
Juneau	0.04	6	5	8	7	6	6	7	7	6	6	5	5	7	8	8	13
Petersburg	*	7	8	7	6	7	7	8	8	8	7	7	7	6	6	6	6
Akutan	3.61	8	6	9	11	14	13	14	17	27	32	30	29	26	22	25	30
Yakutat	3.11	9	7	12	9	9	11	19	27	14	10	13	10	10	10	13	10
Sand Point	2.96	10	11	5	8	8	8	5	5	5	11	10	14	13	13	15	15
All ports			Nonapplicable														

<sup>a</sup> "All ports" includes all ports used by the fleet.

\* Asterisk represents confidential data.

### 3.2.6 Sport Halibut Fisheries<sup>29</sup>

The State of Alaska annually reports on unguided sport, charter, and subsistence halibut fisheries. Management of sport halibut fisheries is the responsibility of NMFS, though data collection, fishery sampling and harvest estimation is conducted by the Alaska Department of Fish and Game (ADF&G) Division of Sport Fish. Final harvest estimates are based in part on the Statewide Mail Survey, but those estimates are not available until September of the following year. ADF&G uses different methods to make preliminary projections of guided (charter) and private (unguided) halibut harvest estimates for the current year. Guided fishery harvests are projected using partial-year data reported by the ADF&G mandatory charter logbook program. The unguided (private) fishery harvest is projected using time series methods applied to estimates from the Statewide Harvest Survey (SWHS). Average weight data from creel sampling were then used to estimate the pounds caught in both sectors. Final Sport Halibut Harvest Estimates are provided by ADF&G Sport Fish Division at each October or December Council meeting. The most recent complete data set available for this analysis was released in December 2011.

**2010 Final estimates** For Area 2C and Area 3A, sport fishery harvest (pounds net weight) was calculated separately for the charter and non-charter (unguided) fisheries as the product of the number of fish and average weight of harvested halibut. Estimates of the number of fish harvested were provided by the ADF&G SWHS. The SWHS is currently the preferred method for estimating charter harvest and the only method available for estimating non-charter harvest. Average net weight was estimated from length measurements of halibut harvested at representative ports in Areas 2C and 3A. Ports sampled in Area 2C in 2010 included Ketchikan, Craig, Klawock, Petersburg, Wrangell, Juneau, Sitka, Gustavus, and Elfin Cove. Ports sampled in Area 3A included Yakutat, Valdez, Whittier, Seward, Homer, Deep Creek, Anchor Point, and Kodiak. The estimate of charter average weight for Homer was stratified to account for differences in sizes of halibut cleaned at sea versus cleaned onshore. Bootstrapping was used to estimate standard errors of harvest (in number of fish) and average weight.

**Area 2C** The Area 2C overall sport harvest biomass (yield) in 2010 was estimated at 1.971 Milb (Table 3-10). The charter harvest estimate was 1.086 Milb and the non-charter harvest estimate was 0.885 Milb. Charter harvest accounted for 55 percent of the Area 2C sport harvest by weight. Average net weight was

<sup>29</sup> Source: ADF&G Sport Fish Division and IPHC

estimated at 26.4 lb in the charter harvest, 16.7 lb for the non-charter harvest, and 20.9 lb overall. Sample sizes for estimation of average weight were 3,291 and 3,047 for the charter and non-charter fisheries.

**Table 3-10 Area 2C sport halibut harvest history.**

Year	Charter				Non-Charter			Total Sport Harvest			
	No. Fish	Avg. Wt.	Yield (M lb)	GHL (M lb)	No. Fish	Avg. Wt.	Yield (M lb)	No. Fish	Avg. Wt.	Yield (M lb)	
1995	49,615	19.9	0.986	No GHL	39,707	19.3	0.765	89,322	19.6	1.751	
1996	53,590	22.1	1.187		41,307	22.8	0.943	94,897	22.4	2.129	
1997	51,181	20.2	1.034		53,205	21.4	1.139	104,386	20.8	2.172	
1998	54,364	29.1	1.584		42,580	21.5	0.917	96,944	25.8	2.501	
1999	52,735	17.8	0.939		44,301	20.4	0.904	97,036	19.0	1.843	
2000	57,208	19.7	1.130		54,432	20.6	1.121	111,640	20.2	2.251	
2001	66,435	18.1	1.202		43,519	16.6	0.721	109,954	17.5	1.923	
2002	64,614	19.7	1.275		40,199	20.3	0.814	104,813	19.9	2.090	
2003	73,784	19.1	1.412		1.432	45,697	18.5	0.846	119,481	18.9	2.258
2004	84,327	20.7	1.750		1.432	62,989	18.8	1.187	147,316	19.9	2.937
2005	102,206	19.1	1.952	1.432	60,364	14.0	0.845	162,570	17.2	2.798	
2006	90,471	19.9	1.804	1.432	50,520	14.3	0.723	140,991	17.9	2.526	
2007	109,835	17.5	1.918	1.432	68,498	16.5	1.131	178,333	17.1	3.049	
2008	102,965	19.4	1.999	0.931	66,296	19.1	1.265	169,261	19.3	3.264	
2009	53,602	23.3	1.249	0.788	65,549	17.3	1.133	119,151	20.0	2.383	
2010	41,202	26.4	1.086	0.788	52,896	16.7	0.885	94,098	20.9	1.971	

The 2010 estimated charter yield in Area 2C was down 13 percent from 2009 (Table 3-10). Although the charter average weight increased 13 percent, the number of fish harvested decreased by 23 percent. The non-charter removal was down 22 percent, the result of a 3 percent drop in average weight combined with a 19 percent drop in the number of fish harvested (Figure 3-29). The reasons for the declines in harvest are unknown, but probably due mostly to the economic recession and a reduction in the bag limit from one halibut of any size for the charter fishery (in 2009 and 2010) to one fish less than or equal to 37 inches (Table 3-11) (along with longstanding prohibition on retention of halibut by skippers and crew and a limit on the number of lines to be actively fished at one time. Two fish of any size remained in place for the non-charter fishery. Charter captains and crew were not allowed to retain fish in Area 2C. Table 3-12 provides sport halibut harvests in Area 2C by subarea.

**Table 3-11 Area 2C charter regulation history.**

Year	Charter Regulations
1995-2005	Two-fish bag limit (no size restrictions), no limit on crew retention.
2006	Two-fish bag limit (no size limit), state EO prohibiting crew harvest 5/26-12/31.
2007	Two-fish bag limit (1 under 32 inch eff. 6/1), no crew retention 5/1-12/31 (State EO and Federal Rule).
2008	Two-fish bag limit (1 under 32 inch), except one-fish bag limit Jun 1-10 (halted by injunction).
2009	One fish (no size limit), no harvest by skipper & crew, line limit (effective June 5).
2010	One fish (no size limit), no harvest by skipper & crew, line limit.
2011	One fish <37 inches, no harvest by skipper & crew, line limit.

**Table 3-12 Area 2C sport halibut harvest estimates by harvest survey area, 2009.**

Area	Charter			Non-Charter		
	Avg. Wt (lb) <sup>a</sup>	No. Fish	Yield (lb)	MeanWt (lb)	No. Fish	Yield (lb)
Ketchikan	22.1	3,174	70,164	13.5	7,254	97,933
Prince of Wales Island	14.8	9,480	140,415	11.7	11,933	140,040
Petersburg/Wrangell	34.6	3,731	129,276	21.2	7,920	167,865
Sitka	25.3	14,762	373,855	20.7	4,162	86,321
Juneau	16.2	3,302	53,518	15.0	11,993	180,378
Haines/Skagway	16.2	51	827	15.0	704	10,588
Glacier Bay	47.4	6,702	317,984	22.6	8,930	201,547
<b>Area 2C</b>	<b>26.4</b>	<b>41,202</b>	<b>1,086,038</b>	<b>16.7</b>	<b>52,896</b>	<b>884,672</b>

<sup>a</sup> – Average net weight, rounded to the nearest 0.1 lb.

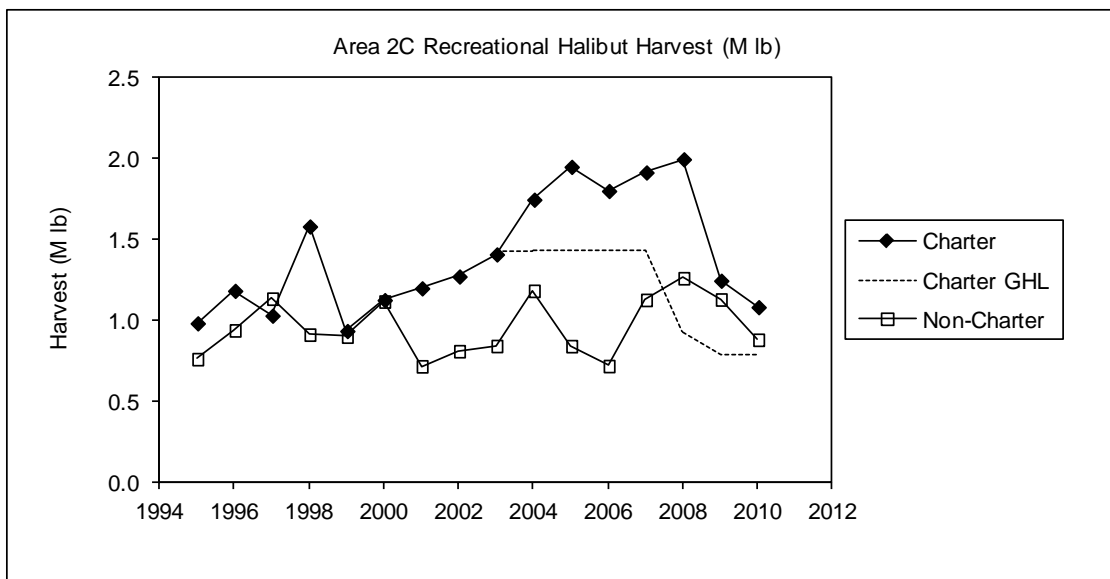

**Figure 3-29 Area 2C charter and non-charter halibut harvests.**

**Area 3A** The Area 3A sport harvest was estimated at 4.285 Mlb. Charter harvest was estimated at 2.698 Mlb and non-charter harvest at 1.587 Mlb (Table 3-13). The charter fishery accounted for about 63 percent of the Area 3A sport harvest. Average net weight was estimated at 15.2 lb for the charter fishery, 12.8 lb for the non-charter fishery, and 14.2 lb overall. Average weight was estimated from samples of 3,391 charter halibut and 2,396 non-charter halibut.

Two fish of any size remained in place for both the charter fishery and the non-charter fishery (

Table 3-14). While charter captains and crew were not allowed to retain fish for most of the season in Area 3A during 2007 through 2009, this ban was not in effect in 2010 or 2011.

The estimated Area 3A charter yield was down about 1 percent from 2009 (Table 3-13), the net result of a 1.1 lb decrease in average weight combined with a 6 percent increase in the number of fish harvested. The non-charter yield was down 22 percent. Average weight in the non-charter harvest declined only about 0.7 lb, but the number of fish harvested declined 17 percent. There were no regulation changes in 2010. The daily bag limit was two halibut of any size for all sport anglers.

The 2010 final harvest estimates were considerably lower than the projections made in 2009 for the charter and non-charter fisheries in both areas (Table 3-13). Those projections were too high by about 18 percent for the Area 2C charter fishery, 43 percent for the Area 2C non-charter fishery, 11 percent for the Area 3A charter fishery, and 31 percent for the Area 3A non-charter fishery. The discrepancies in charter projections are explained largely by variation in the relationship between SWHS estimates and reported logbook harvest. The magnitude of projection errors for the non-charter fisheries is not surprising given the high variation in harvest from year to year.

Table 3-15 provides additional information regarding sport halibut harvests in Area 3A by subarea. Figure 3-30 depicts annual sport harvest relative to the GHL benchmark.

**Table 3-13 Area 3A sport halibut harvest history.**

Year	Charter				Non-Charter			Total Sport Harvest		
	No. Fish	Avg. Wt.	Yield (M lb)	GHL (M lb)	No. Fish	Avg. Wt.	Yield (M lb)	No. Fish	Avg. Wt.	Yield (M lb)
1995	137,843	20.6	2.845	No GH L	95,206	17.5	1.666	233,049	19.4	4.511
1996	142,957	19.7	2.822		108,812	17.6	1.918	251,769	18.8	4.740
1997	152,856	22.3	3.413		119,510	17.6	2.100	272,366	20.2	5.514
1998	143,368	20.8	2.985		105,876	16.2	1.717	249,244	18.9	4.702
1999	131,726	19.2	2.533		99,498	17.0	1.695	231,224	18.3	4.228
2000	159,609	19.7	3.140		128,427	16.9	2.165	288,036	18.4	5.305
2001	163,349	19.2	3.132		90,249	17.1	1.543	253,598	18.4	4.675
2002	149,608	18.2	2.724	93,240	15.9	1.478	242,848	17.3	4.202	
2003	163,629	20.7	3.382	3.650	118,004	17.3	2.046	281,633	19.3	5.427
2004	197,208	18.6	3.668	3.650	134,960	14.4	1.937	332,168	16.9	5.606
2005	206,902	17.8	3.689	3.650	127,086	15.6	1.984	333,988	17.0	5.672
2006	204,115	17.9	3.664	3.650	114,887	14.6	1.674	319,002	16.7	5.337
2007	236,133	16.9	4.002	3.650	166,338	13.7	2.281	402,471	15.6	6.283
2008	198,108	17.0	3.378	3.650	145,286	13.4	1.942	343,394	15.5	5.320
2009	167,599	16.3	2.734	3.650	150,205	13.5	2.023	317,804	15.0	4.758
2010	177,460	15.2	2.698	3.650	124,088	12.8	1.587	301,548	14.2	4.285

**Table 3-14 Area 3A charter regulation history.**

Year	Charter Regulations
1995-2006	Two-fish bag limit (no size restrictions), no limit on crew retention
2007	Two-fish bag limit (no size restrictions), state EO prohibiting crew harvest 5/1-12/31.
2008	Two-fish bag limit (no size restrictions), state EO prohibiting crew harvest 5/24-9/1.
2009	Two-fish bag limit (no size restrictions), state EO prohibiting crew harvest 5/23-9/1.
2010	Two-fish bag limit (no size restrictions), no limit on crew retention
2011	Two-fish bag limit (no size restrictions), no limit on crew retention

**Table 3-15 Area 3A sport halibut harvest estimates by harvest survey area, 2009.**

Area	Charter			Non-Charter		
	Avg. Wt (lb) <sup>a</sup>	No. Fish	Yield (lb)	MeanWt (lb)	No. Fish	Yield (lb)
Central Cook Inlet	15.5	45,781	708,126	12.5	29,022	363,626
Lower Cook Inlet	15.0	63,629	952,877	11.9	54,271	646,582
Kodiak	14.9	13,381	199,489	19.1	9,682	185,132
North Gulf Coast	12.0	33,359	401,486	10.8	16,618	179,244
Eastern PWS	24.4	8,843	216,121	12.2	5,503	67,294
Western PWS	12.0	8,511	102,160	16.3	6,468	105,452
Yakutat	29.7	3,956	117,523	15.6	2,524	39,442
<b>Area 3A</b>	<b>15.2</b>	<b>177,460</b>	<b>2,697,783</b>	<b>12.8</b>	<b>124,088</b>	<b>1,586,772</b>

<sup>a</sup> – Average net weight, rounded to the nearest 0.1 lb.

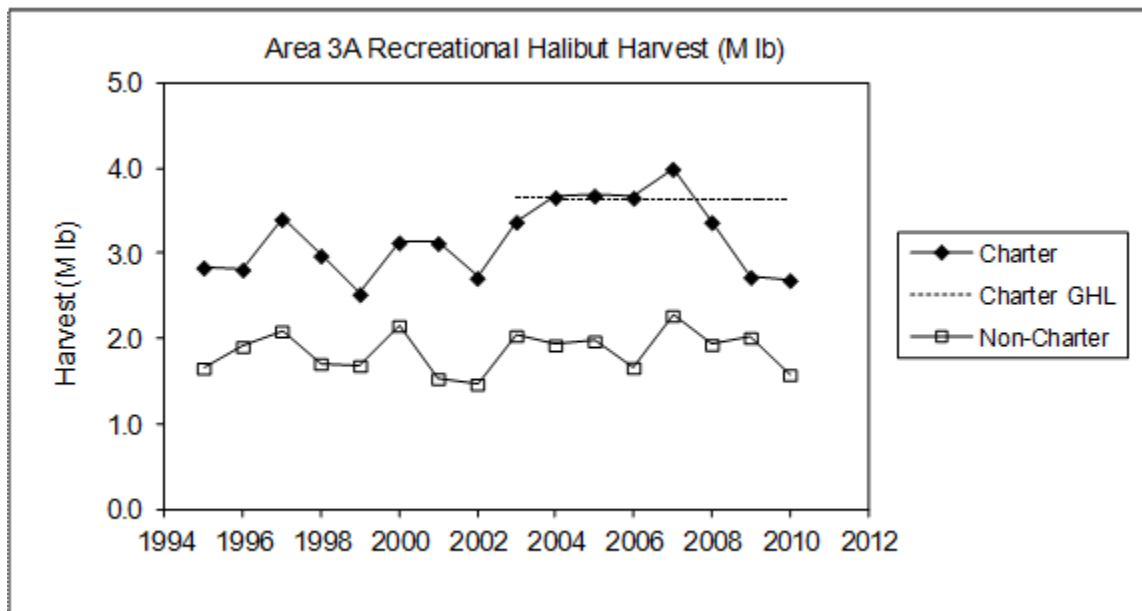

**Figure 3-30** Area 3A charter and non-charter halibut harvests.

### 3.2.7 Subsistence Fisheries<sup>30</sup>

Halibut is a widely used subsistence resource in Alaskan coastal communities (NMFS 2007). Management of subsistence halibut fisheries is the responsibility of NMFS, but data collection and harvest estimation is performed by the ADF&G Division of Subsistence Fisheries under contract to NMFS. Halibut have been harvested for centuries by the indigenous coastal peoples of Southeast, Southcentral, and Western Alaska. Long ago, hooks were made of wood or bone, and often ornately carved with spirit figures to attract halibut. Lines were made of twisted fibers of cedar, animal sinew, or kelp. Halibut meat was preserved by drying or smoking.

Despite a long history of harvest, Federal halibut fishing regulations did not officially recognize and authorize the subsistence fishery until 2003. In May 2003, the NMFS published final regulations for a subsistence halibut fishery in Alaska. Residents of 118 rural communities and designated rural areas, and members of 123 tribes are eligible to participate. Members of federally recognized tribes as well as residents of designated rural areas and communities are eligible to obtain a Subsistence Halibut

<sup>30</sup> Source: ADF&G Subsistence Division and IPHC

Registration Certificate (SHARC) in order to participate in this fishery. Special permits for community harvest, ceremonial, and educational purposes also are available to qualified Alaska communities and Alaska Native Tribes.

Subsistence harvest has been estimated in recent years using a survey of SHARC holders. Most of the subsistence harvest occurs in Southeast and Southcentral Alaska.

Through a grant from NMFS, ADF&G Division of Subsistence conducted a study to estimate the subsistence harvests of Pacific halibut in Alaska in 2010 ([http://www.alaskafisheries.noaa.gov/npfmc/PDFdocuments/halibut/Subsistence\\_report2010.pdf](http://www.alaskafisheries.noaa.gov/npfmc/PDFdocuments/halibut/Subsistence_report2010.pdf)). Key points in the report include the following:

- 2010 was the eighth year in which subsistence halibut fishing took place under these regulations. Information about subsistence halibut harvests in 2003–2009 is reported in ADF&G Division of Subsistence Technical Papers 288, 304, 320, 333, 342, 348, and 357, respectively.
- To estimate the 2010 harvests, a one-page survey form was mailed to SHARC holders in early 2011 or administered in person. After two mailings and community visits, 6,670 of 10,953 SHARC holders (61 percent) responded. Participation in the survey was voluntary.
- An estimated 4,991 individuals subsistence fished for halibut in 2010 (Figure 8 in the report).
- The estimated subsistence harvest was 43,332 halibut for 797,560 pounds net weight (Table 3-16).
- Of this total, 77 percent was harvested with setline (stationary) gear (longline or skate) and 23 percent was harvested with hand-operated gear (handline or rod and reel).
- The largest subsistence harvests occurred in Southeast Alaska (Halibut Regulatory Area 2C), at 53 percent of the total, followed by Southcentral Alaska (Area 3A) at 39 percent. Table 6 and Figure 17 from the final report give more details on harvests by gear type and area.
- Based on place of residence of SHARC holders, communities with the largest subsistence halibut harvests in 2010 were Kodiak and Sitka (the largest eligible communities) (Figure 22 in the report).
- An estimated 12,851 rockfish were harvested by 1,322 fishermen in the subsistence halibut fishery in 2010. Most (60 percent) were harvested in Southeast Alaska.
- An estimated 2,864 lingcod were harvested by 732 fishermen in the subsistence halibut fishery in 2010. Most (63 percent) were harvested in Southeast Alaska.
- Based on preliminary data from the International Pacific Halibut Commission and this study, the estimated halibut removal in Alaska in 2010 was 63.773 Mlb, net weight. Subsistence harvests accounted for 1.3 percent of this total (Figure 33 in the report).
- The report concludes that the project was, overall, a success, with good response rates and a reliable estimate of subsistence halibut harvests. However, analysis suggests that a significant number of fishermen may not have renewed their SHARCs. Additional outreach among eligible tribes and rural areas is necessary to maximize enrollment of fishermen in the SHARC program.
- The report also recommends that monitoring of the Alaska subsistence halibut harvest continue in order to evaluate trends in the fishery.

**Table 3-16**—Estimated harvests of halibut in numbers of fish and pounds net (dressed, head-off) weight by regulatory area and subarea, 2010.

Subarea	Regulatory area	Number of SHARCs fished <sup>c</sup>	Estimated subsistence harvest by gear type <sup>a</sup>											Estimated sport harvest		
			Set hook gear			Hook-and-line or handline			All gear			Estimated number respondents	Estimated number halibut	Estimated pounds halibut		
			Estimated number respondents fished	Estimated number halibut harvested	Estimated pounds halibut harvested <sup>b</sup>	Estimated number respondents fished	Estimated number halibut harvested	Estimated pounds halibut harvested <sup>b</sup>	Estimated number respondents fished	Estimated number halibut harvested	Estimated pounds halibut harvested <sup>b</sup>					
Southern Southeast Alaska	2C	1,618	1,373	9,797	207,535	671	2,927	46,831	1,618	12,725	254,366	833	2,928	47,523		
Sitka Lamp Area	2C	718	657	3,118	68,532	229	586	8,456	718	3,704	76,988	236	529	8,960		
Northern Southeast Alaska	2C	776	686	4,084	77,223	263	1,007	16,241	776	5,091	93,464	296	855	14,880		
<b>Subtotal, Area 2C</b>		<b>3,013</b>	<b>2,625</b>	<b>16,999</b>	<b>353,290</b>	<b>1,118</b>	<b>4,521</b>	<b>71,528</b>	<b>3,013</b>	<b>21,520</b>	<b>424,818</b>	<b>1,313</b>	<b>4,312</b>	<b>71,364</b>		
Yakutat Area	3A	66	53	543	13,296	29	191	4,768	66	734	18,064	15	76	1,198		
Prince William Sound	3A	291	260	1,767	35,004	143	364	7,274	291	2,132	42,279	139	361	7,905		
Cook Inlet	3A	228	138	2,780	36,870	157	2,607	28,939	228	5,386	65,809	126	579	9,008		
Kodiak Island road system	3A	687	564	4,429	82,139	315	1,146	20,928	687	5,575	103,066	450	1,871	35,599		
Kodiak Island—Other	3A	592	466	2,854	56,642	285	1,346	26,790	592	4,201	83,432	310	1,055	18,534		
<b>Subtotal, Area 3A</b>		<b>1,631</b>	<b>1,283</b>	<b>12,374</b>	<b>223,951</b>	<b>807</b>	<b>5,654</b>	<b>88,699</b>	<b>1,631</b>	<b>18,028</b>	<b>312,650</b>	<b>887</b>	<b>3,943</b>	<b>72,244</b>		
Chignik Area	3B	42	20	132	2,912	35	183	2,945	42	315	5,857	5	6	103		
Lower Alaska Peninsula	3B	130	65	696	8,845	96	514	8,306	130	1,210	17,152	51	143	2,248		
<b>Subtotal, Area 3B</b>		<b>171</b>	<b>84</b>	<b>829</b>	<b>11,757</b>	<b>130</b>	<b>697</b>	<b>11,251</b>	<b>171</b>	<b>1,525</b>	<b>23,009</b>	<b>56</b>	<b>148</b>	<b>2,351</b>		
Eastern Aleutians—East	4A	99	61	429	7,046	66	409	6,297	99	838	13,343	53	217	2,682		
Eastern Aleutians—West	4A	8	7	32	665	3	22	540	8	55	1,205	6	8	132		
<b>Subtotal, Area 4A</b>		<b>101</b>	<b>62</b>	<b>461</b>	<b>7,711</b>	<b>67</b>	<b>431</b>	<b>6,837</b>	<b>101</b>	<b>892</b>	<b>14,548</b>	<b>57</b>	<b>225</b>	<b>2,814</b>		
Western Aleutians—East	4B	10	6	22	210	4	14	240	10	36	450	3	21	432		
Western Aleutians—Other	4B	0														
<b>Subtotal, Area 4B</b>		<b>10</b>	<b>6</b>	<b>22</b>	<b>210</b>	<b>4</b>	<b>14</b>	<b>240</b>	<b>10</b>	<b>36</b>	<b>450</b>	<b>3</b>	<b>21</b>	<b>432</b>		
St. George Island	4C	6	5	23	563	5	8	158	6	30	720	0	0	0		
St. Paul Island	4C	19	13	468	9,555	6	16	584	19	485	10,139	0	0	0		
<b>Subtotal, Area 4C</b>		<b>25</b>	<b>17</b>	<b>491</b>	<b>10,118</b>	<b>11</b>	<b>24</b>	<b>742</b>	<b>25</b>	<b>515</b>	<b>10,859</b>	<b>0</b>	<b>0</b>	<b>0</b>		
St. Lawrence Island	4D	4	2	32	843	2	6	328	4	38	1,171	0	0	0		
Area 4D—Other	4D	0														
<b>Subtotal, Area 4D</b>		<b>4</b>	<b>2</b>	<b>32</b>	<b>843</b>	<b>2</b>	<b>6</b>	<b>328</b>	<b>4</b>	<b>38</b>	<b>1,171</b>	<b>0</b>	<b>0</b>	<b>0</b>		
Bristol Bay	4E	4	4	0	0	0	0	0	4	0	0	2	2	35		
Yukon Delta	4E	60	15	170	2,542	56	571	6,942	60	741	9,484	0	0	0		
Norton Sound	4E	6	6	38	571	0	0	0	6	38	571	0	0	0		
Kotzebue Sound	4E	0														
<b>Subtotal, Area 4E</b>		<b>70</b>	<b>25</b>	<b>208</b>	<b>3,113</b>	<b>56</b>	<b>571</b>	<b>6,942</b>	<b>70</b>	<b>779</b>	<b>10,055</b>	<b>2</b>	<b>2</b>	<b>35</b>		
<b>Total, Alaska<sup>c</sup></b>		<b>4,991</b>	<b>4,071</b>	<b>31,416</b>	<b>610,992</b>	<b>2,183</b>	<b>11,916</b>	<b>186,567</b>	<b>4,991</b>	<b>43,332</b>	<b>797,560</b>	<b>2,297</b>	<b>8,651</b>	<b>149,241</b>		

Source ADF&G Division of Subsistence, SHARC survey, 2011.

- “Setline” = longline or skate. “Hand-operated gear” = rod and reel, or handline.
- Weights given are “net weight.” Pounds net (dressed, head off) weight = 75% of round (whole) weight.
- Because fishermen may fish in more than one area, subtotals for regulatory areas and the state total might exceed the sum of the subarea values. Includes subsistence and sport fishing.

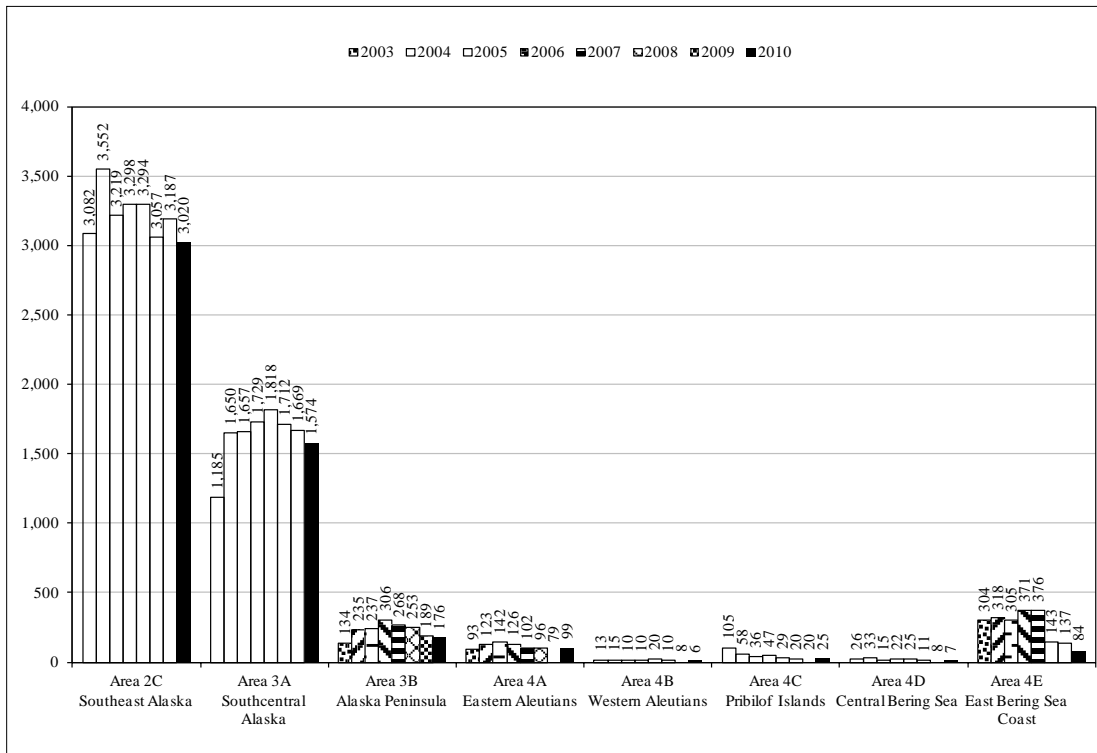

**Figure 3-31** Estimated number of Alaska subsistence halibut fishermen, 2003–2010 by regulatory area of tribe or rural community.

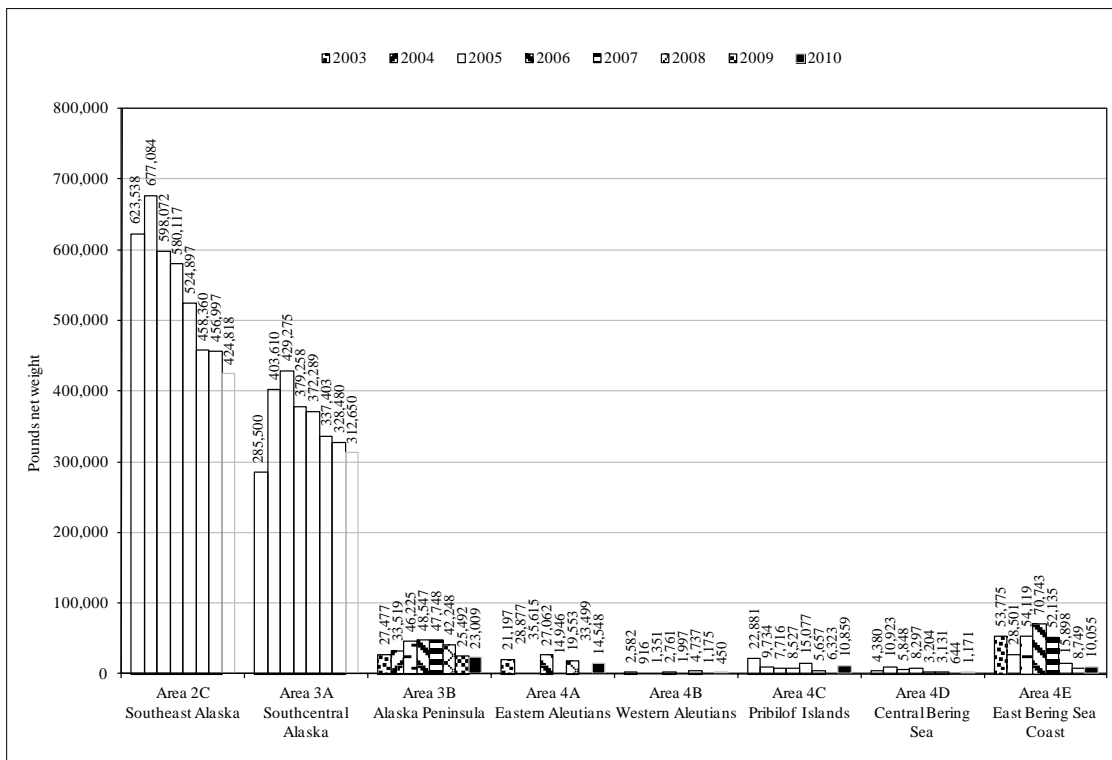

**Figure 3-32** Estimated subsistence halibut harvests, pounds net weight, by regulatory area fished, 2003–2010.



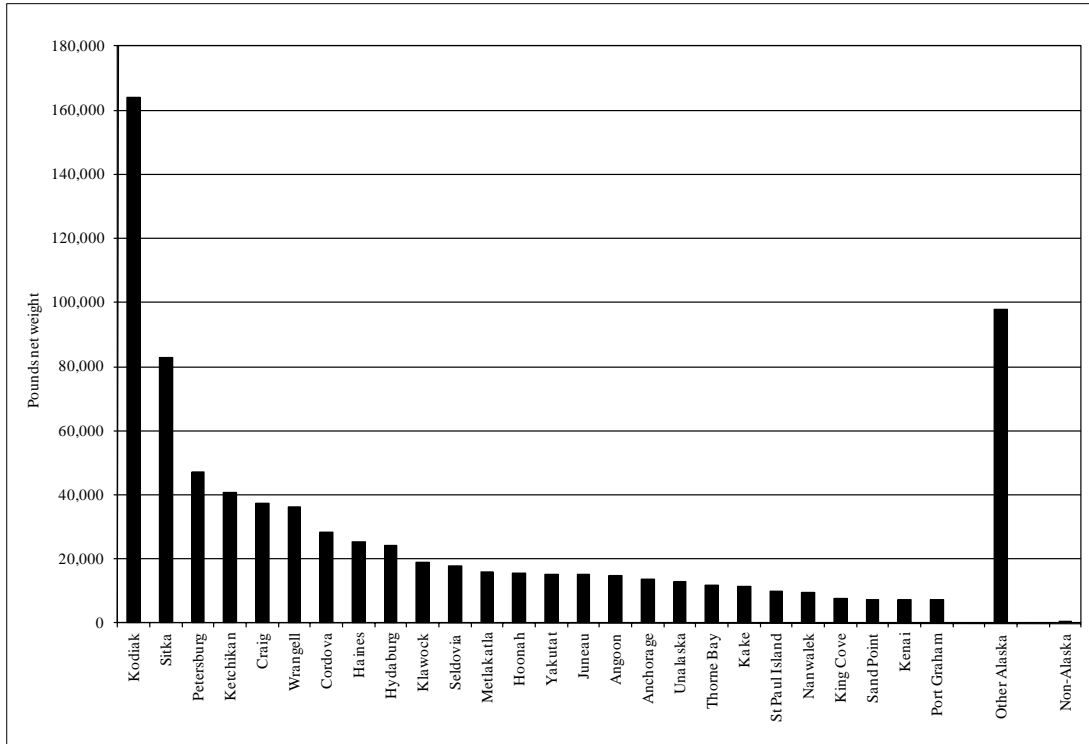

Figure 3-33 Alaska subsistence halibut harvests by place of residence, 2010.

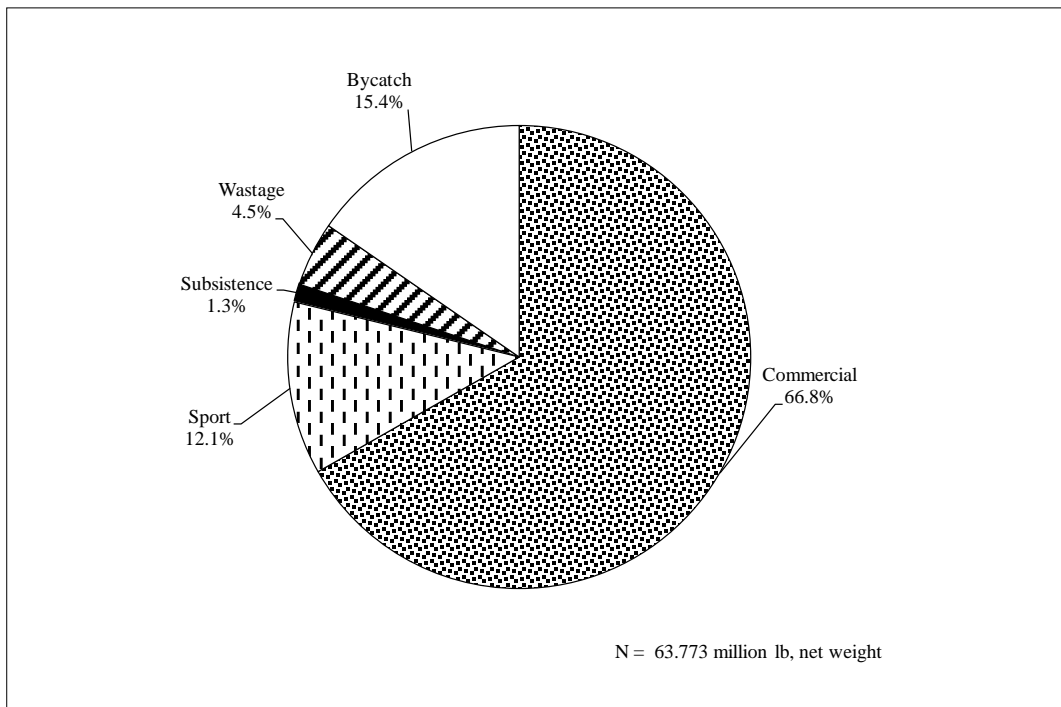

Figure 3-34 Halibut removals, Alaska, 2010.

### 3.2.8 Impacts of the Alternatives on Halibut and Halibut Fishery Impacts of Halibut PSC on the Halibut Stock

Incidental halibut catches in the groundfish fisheries, recreational and subsistence catches, and wastage in the commercial halibut fishery are all considered before the IPHC sets commercial halibut catch limits each year. IPHC directed commercial fishery catch limits are reduced in consideration of the estimated mortality in other fisheries in order to minimize the chances of the stock decreasing below harvest reference points. However, the halibut stock is impacted by these removals in the form of reduced yield available to harvesters and reduced spawning biomass.

PSC mortality in the Alaska groundfish fisheries occurs for a range of halibut ages and sizes. Given the life history and population dynamics of the halibut stock, there are different ramifications to the stock and directed fisheries for different size categories of mortality. Halibut are defined by three different size categories:

- 1) over 32 inches in size (O32);
- 2) under 26 inches in size (U26); and
- 3) between 26 and 32 inches in size (U32O26).

The 32-inch category relates to the directed commercial IFQ fishery which has a 32 inch size limit. The 26–32 inch category is relatively new and was defined to allow for direct accounting of a large fraction of the directed sport and subsistence catch which are not constrained by a size limit (except for the Area 2C charter fishery). A sizable fraction of groundfish mortality is also in the U32O26 category. The U26 category contains almost exclusively PSC as there is virtually no sport or subsistence catch smaller than 26 inches in length. In addition to the directed (commercial, sport, subsistence) fisheries, there is also the loss of halibut from prosecution of the directed commercial fishery, termed “wastage.” Virtually all wastage is above 26 inches in length and is deducted in whole from the Total CEY.

Distinguishing between the over-26 (O26) inch and under-26 (U26) inch components is important. The O26 inch component taken as PSC has approximately the same effect on the halibut stock as O26 directed catch, and is treated the same: it is directly deducted from the total CEY. Thus any reduction in the mortality of O26 halibut will accrue directly to the directed fisheries. Based on recent observer-collected length frequency samples, approximately 62.5 percent of trawl, and 75.2 percent of hook-and-line halibut mortality (by weight) is O26. As these reductions would be taken by the directed fisheries, the impact on directed yield is a gain of 0.625 pounds per pound of trawl PSC reduction and .752 pounds of directed yield gain per pound of hook-and-line PSC reduction.

The U26 component of ground fish PSC, which is 37.5 percent of trawl PSC and 24.8 percent of hook-and-line mortality is not transferred to the directed fisheries. The reason for this has to do with the small size and future potential of these fish. Future contributions from small (U26) halibut are much greater than their weight when taken as PSC. At these small sizes, annual growth gains are much greater than losses from natural mortality or directed fisheries, which are essentially nil. The mortality of small halibut deprives the halibut population of between 2.2 pounds (for trawl PSC) and 1.4 pounds (for hook-and-line PSC) of female spawning biomass. Numerous IPHC studies have demonstrated that optimum yield—to all fisheries—occurs with a size limit at about 32 inches, which has been the commercial size limit since 1974. Removal of halibut smaller than 32 inches causes a steeper reduction in spawning biomass recruit. Consequently, a lower target harvest rate is required in order to “compensate” the stock in order to keep the spawning biomass per recruit at the target level. Further, there is a life history argument that supports reduction in the mortality of smaller, younger halibut. Female halibut do not begin contributing to the spawning biomass until eight years of age and the age at which 50 percent of the females contribute is around 13 years of age. Female halibut below 26 inches are almost entirely less than eight years of age hence never contribute to the spawning biomass. To the extent there are local spawner-recruit relationships, localized reductions of young female halibut can have potentially serious

recruitment ramifications. Finally, there is reduction in future yield to the directed fisheries from U26 PSC and this cumulatively totals about a pound of directed yield per pound of groundfish PSC.

### **Halibut Stock Status in Area 2C**

Area 2C indices are illustrated in Figure 3-7. Between 1997 and 2006, total removals were stable, at 12.4 Mlb in Area 2C. Removals declined sharply between 2007 and 2010, in response to the change from closed-area to coastwide assessment and the resultant revised view of relative halibut abundance in Area 2. Prohibited species catch of U32 fish in Area 2, and subsequent lost yield to CEY, is estimated to be rather low, however yield lost due to “upstream” PSC mortality of U32 halibut is estimated to be much greater than yield lost to “local” U32 mortality (Valero and Hare 2011). O32 PSC mortality in Area 2C is relatively low. Surplus production estimates suggest that removals exceeded surplus production in Area 2 for most of the past decade. In Area 2C commercial effort has steadily declined for the past four to five years.

The main indices of abundance all suggest a steady decline in exploitable biomass from the mid-1990s to the late 2000s. While it appears that Area 2C declines have been arrested, the stabilized level is the lowest on record and at least 60 percent lower than its highest level.

Survey partitioning of the coastwide biomass suggests that the beginning of year 2011 EBio is level in Area 2C with 2010 values. Generally much younger age structure of fish is caught in Area 2. Mean age is around 11 years of age, with little difference between males and females. In particular, the catch of females is concentrated on ages where maturity at age is low thus removing females from the population before many have the opportunity to contribute to the spawning biomass.

All the indices are consistent with a picture of a steadily declining exploitable biomass up to at least 2007. The reasons for the decline are likely twofold. The first is the passing through of the two very large year classes (i.e., 1987 and 1988). Every assessment over the past decade has shown that those two year classes were very strong in comparison to the surrounding year classes. Now that those two year classes are 20 years old, their contribution to the exploitable biomass and catches has sharply declined and the drop in exploitable biomass was to be expected as they are replaced by year classes of lesser magnitude. Secondly, realized harvest rates were substantially higher than the target rate of 20 percent, and for a few years were in excess of 50 percent of EBio. Harvest rates have been reduced in Area 2C in recent years.

Total removals have been generally larger than surplus production and that stalled rebuilding of regulatory area stocks. Reduced removals in the directed commercial halibut fishery now appear to have arrested decline of the regulatory area biomass. Area 2C appears stabilized but at a low level that limits available yield. There are multiple signs that two or three large year classes are set to enter the exploitable biomass, though this is dependent both on reducing harvest rates that are above target as well as on the growth rate. It is encouraging that removals have been brought down over the past few years. Realized harvest rates remain above target in all of Area 2 but are closer to target than at any time in the past decade.

### **Halibut Stock Status in Area 3A and Area 3B**

Areas 3A and 3B indices are illustrated in Figure 3-8 and Figure 3-9, respectively. While these two areas occupy the current central area of distribution of the halibut stock, they have substantially different exploitation and biomass histories over the past 10–20 years.

Area 3A removals, both the total as well as the individual components (commercial, sport, PSC) have been relatively stable over the past 15 years. Commercial effort has also seen relatively little variation. During the past decade when IPHC setline survey catch rates (WPUE) indices were falling sharply coastwide, Area 3A generally showed the most stability. However, Area 3A survey WPUE has now shown five consecutive years of decline and the 2010 value of 117 lb/skate is by far the lowest on record and is about 40 percent of the level seen in the late 1990s. Commercial WPUE is also at its lowest point

since the change from J to C hooks in 1984 and is at about 66 percent of its late 1990s level. Paralleling the declines in survey and commercial WPUE, EBio has declined steadily in Area 3A since 2005.

Area 3B saw a large increase in removals beginning in 1996 which peaked in 2002; removals have dropped sharply since. Commercial fishing effort more than tripled in the seven years after 1996 and then declined modestly over the past four years, before increasing again beginning in 2008 and continuing through 2010. Removals greatly exceeded surplus production between 1998 and at least 2007. Commercial and survey WPUE are at 31 percent and 21 percent, respectively, of their average level between 1997 and 1999. Area 3A has a much broader spectrum of ages in the population than is seen in Area 2. Average age for females in survey catches is 13 and for males is 16 years. Area 3B, however, is more similar to Area 2 in age distribution than to Area 3A.

For a long time, Area 3A had the appearance of being the most stable of the IPHC regulatory areas. The area has been fully exploited for many decades and there is a wealth of data detailing its population dynamics. The area also sits at the current center of halibut distribution and it appears that emigration is roughly equal to immigration. Like Area 2, Area 3A benefited from the very large year classes of 1987 and 1988 and the slow decline in exploitable biomass is the result of those year classes dying off. The exploitable biomass remains by far the largest of any of the regulatory areas however the sharp declines of the past several years are a sign that exploitation rates may be too high, though IPHC staff are not yet considering Area 3A as an area of particular concern. Should this trend not reverse soon, staff may reconsider applying that designation. Until the exploitable biomass decline has ended, recommended catch limits will trend downwards in Area 3A.

The situation in Area 3B is one that has caused concern for several years. Area 3B was relatively lightly fished until the mid-1990s. With the introduction of a regular survey, quotas were incrementally increased from 4 to a high of 17. Predictably catch rates declined steadily. Area 3B was believed to have had an accumulated “surplus” biomass that could be (and was) taken but the level of catches was not sustainable. Removals were brought down to around 10 however the WPUE indices continue to drop sharply. The level of commercial effort expended to take the CEY is at an all-time high and increasing. The age distribution of the population is not broad and reflects one of an area fished at a much higher rate than is sustainable, or where both recruitment and emigration are also high. Like Area 4, Area 3B is a net (though smaller) exporter of halibut as emigration is larger than immigration. It is paramount that the ongoing decline in Area 3B be arrested—until that is accomplished, the true level of productivity in Area 3B cannot be estimated. Using a lower harvest rate in Area 3B is a precautionary move and one that has seen success in Area 4. While the recommended target harvest of 0.15 was accepted for Area 3B in 2010, application of the SUFD adjustment resulted in a realized harvest rate closer to 0.20.

### **Impacts of Alternative 1**

Alternative 1 would result in no change to the amount of halibut removals in the trawl and longline groundfish fisheries. The groundfish programmatic environmental impact statement concluded it is unlikely that groundfish fishing under the status quo, or Alternative 1, has indirect impacts on Pacific halibut sustainability (NMFS 2004a). The level of halibut removals in the trawl and longline groundfish fisheries under Alternative 1 could result in reduced allocations to the directed halibut IFQ fisheries in Area 2C, Area 3A, and Area 3B and the charter halibut fisheries in Area 2C and Area 3A through reduced yield and reduced spawning biomass. The unguided sport and subsistence fisheries do not have caps on removals in Area 2C, Area 3A, and Area 3B. It is unlikely that halibut harvests in these fisheries are impacted by Alternative 1 because harvests in the halibut subsistence and unguided sport fisheries are deducted from the total CEY prior to the charter and commercial IFQ limits being set.

The economic impacts of taking no action are discussed in greater detail in the Regulatory Impact Review. It is assumed that maintaining the status quo will not by itself change the economic state of commercial halibut IFQ fishermen, charter businesses, the guided angler’s consumer surplus, or the communities they impact. These entities will continue to harvest the halibut allocated to them under the

current (and it is assumed in the future under the proposed catch sharing plan) regulations. While the amount of halibut available to these sectors has declined, especially in Area 2C, those declines are a result of factors other than changes in the overall hook-and-line and trawl PSC limits.

Despite the fact that the status quo has not directly impacted the amount of halibut available to the commercial IFQ and charter sectors, halibut PSC in the hook-and-line and trawl fisheries does reduce the amount of halibut they are allowed to harvest. Halibut PSC will continue to be deducted from the available halibut after all halibut user's needs, other than commercial IFQ and charter have been removed. Since the other sector's usage is accounted for before the PSC is deducted, it is assumed that those sectors are not affected by the status quo or options that reduce the PSC limits.

Under the status quo, hook-and-line and trawl industry efforts to reduce halibut PSC taken in the prosecution of the groundfish fisheries may lower the amount of future removals the IPHC deducts from the fishery CEY.

### **Impacts of Alternatives 2 and 3**

This analysis relied on two simplified approaches to consider the impacts of the alternatives for this action. The first was applied to the directed halibut fisheries. IPHC staff provided estimates of the increased amount of halibut that would be available to the charter and IFQ fisheries (see Appendix 5). The request assumed that the halibut PSC limit would be taken each year and the proposed reductions in the PSC limit would be fully realized. In reality, the data indicate that the PSC limit is not fully taken each year, so the impacts discussed in this section should be considered the maximum impact to the halibut stock and the halibut fishery that would occur when all levels of PSC under consideration are harvested in all fisheries.

The IPHC analysis provided to the Council examined the effect of reducing the GOA halibut PSC limits for the groundfish trawl and hook-and-line fisheries (Hare et al 2012). The impacts on the fishery are answered by examining changes in the Fishery Constant Exploitation Yield (FCEY), whereas the impacts on the halibut stock are addressed by estimating the change to the female spawning biomass (FSBio).

The IPHC analysis provides quantitative estimates of changes in the FCEY and FSBio in response to the proposed halibut PSC limit reductions. However, the analysis notes that recent history has illustrated that even short-term projections of halibut biomass and yield are problematic and can be unreliable. Reasons for unreliable projections are numerous (Hare 2011, Valero 2011), but include the following: retrospective behavior of the halibut stock assessment (i.e., subsequent downward revisions of earlier biomass estimates with each new annual assessment), ongoing changes in size-at-age, variable recruitment, changes in accounting for U32 halibut, changes in target harvest rate, and uncertainty over PSC estimates.

The analysis quantifies the estimated benefits of halibut PSC reductions to halibut FCEY and FSBio. There is no expected effect on FSBio from a reduction in the O26 component of the PSC because spawning females not killed as mortality would instead be taken by the directed halibut fishery. While there are size differences between the O26 bycatch and the directed catch, they are small enough that it can be assumed they are essentially equal. This is not the case for the U26 component of the mortality, which is covered next.

Quantifying the effect of reducing the PSC limit on the U26 component requires simulating the life history of the small halibut and tabulating future gains to both FCEY and FSBio. This is necessary because halibut do not begin to contribute to the exploitable biomass until they reach 32 inches and female halibut do not begin contributing to the spawning biomass until around 10 years of age (when they are on average around 30 inches in length). The level of eventual contribution to future FCEY and FSBio is determined both by the actual size distribution of the U26 halibut taken as mortality as well as which

area the mortality reduction occurs; this last factor is due to the fact that growth rates differ by regulatory area. The full details of the simulation model used to estimate future FCEY and FSBio gains are given in Hare (2010) and are not reproduced here. However, a summary of the key features and assumptions are provided next.

The analysis estimated both the immediate (O26) and delayed (U26) increases to halibut FCEY and FSBio from reductions in the groundfish halibut PSC limits. Summed across the GOA (i.e., the three IPHC regulatory areas combined, and assuming all gains occur on the GOA), there would be an immediate increase in CEY equal to 62.5% of any reduction in trawl PSC limits and 75.2% of any reduction in hook-and-line PSC limits. This immediate benefit derives from the O26 portion of the mortality. Additionally, there would be a delayed cumulative benefit to future FCEY from the U26 component of the mortality, equal to approximately 114% and 90% of the weight of the trawl and hook-and-line U26 inch components, respectively. Added together, the total benefit to directed halibut CEY is slightly greater than 1:1 for any trawl PSC limit reduction and is essentially 1:1 for any hook-and-line PSC limit reduction.

Increases to the FSBio would accrue entirely from the U26 component of the mortality and would be cumulative over 30 years. Because the total PSC limit also includes O26 halibut, the cumulative increases in FSBio resulting from any PSC limit reductions amount to just greater than 215% of any trawl PSC reductions and a bit over 125% of any hook-and-line PSC limit reduction.

The analysis estimated that a 5 percent, 10 percent, and 15 percent halibut PSC limit reduction in the GOA hook-and-line and trawl groundfish fisheries would result in an increase in the FCEY in the GOA of approximately 200,000 lbs., 400,000 lbs., and 600,000 lbs. respectively. The analysis estimated that a 5 percent, 10 percent, and 15 percent halibut PSC limit reduction in the GOA hook-and-line and trawl groundfish fisheries would result in an increase in the GOA FSBio of approximately 386,000 lbs., 773,000 lbs., and 1,150,000 lbs. respectively. As discussed earlier, these estimates are subject to a number of uncertainties regarding projections of halibut biomass and yield (Hare 2011, Valero 2011) and represent the maximum increase under the alternatives considered. These estimates in FCEY and FSBio increases represent a small portion of the total halibut GOA FCEY and FSBio. The estimated maximum increase in FCEY under a 15 percent halibut PSC reduction of 600,000 lbs. is approximately 3 percent of the 2013 FCEY of 18,290,000 for the GOA. The estimated maximum increase in FSBio under a 15 percent halibut PSC reduction of 1,150,000 lbs. is approximately 0.5 percent of the 2013 coastwide FSBio of 200,000,000 lbs. Thus, the relatively small increases in FCEY and FSBio estimated from the PSC limit reductions in Alternatives 2 and 3 are not likely to have a significant impact on the halibut stock or the halibut fishery.

In summary, alternatives 2 and 3 would reduce the amount of halibut removed as PSC in the trawl and longline groundfish fisheries. These reductions in halibut mortality resulting from PSC use could make more halibut of various sizes available and contribute to future increases in biomass, may promote improved reproductive potential, and may contribute to increased halibut yields available to harvesters in the directed halibut IFQ fisheries in Area 2C, Area 3A, and Area 3B and the charter halibut fisheries in Area 2C and Area 3A. The analysis estimated that by summing both immediate and delayed increases in FCEY, the benefit to the directed halibut fishery would be slightly greater than the amount of halibut PSC limit reductions. Increases in total female spawning biomass would be on the order of twice any trawl PSC limit reduction, and approximately equal to any hook-and-line PSC limit reduction.

Any reductions in the amount of halibut PSC used should increase the amount available to the charter and commercial IFQ fishery in the future. Council discussions of reducing the halibut PSC limits have resulted, and will likely continue to result, in members of industry working to develop methods to reduce PSC rates. Those efforts are expected to be ongoing under the status quo. Whether future reductions in

PSC rates are used to reduce the amount of PSC usage, more fully use TACs that are available, or a combination of the two will depend on several factors. Those factors include changes in groundfish TACs, cost of implementing the measures to reduce PSC, and external pressures applied to industry to reduce the amount of halibut PSC they use. The economic impacts of reducing the halibut PSC limits are discussed in detail in Section 4. That analysis assumes that the benefits from decreasing the groundfish halibut PSC limits will accrue to the commercial halibut IFQ industry and charter halibut industry. Other users will not be impacted because their halibut accounted for before PSC reductions are taken from the available halibut. The assumptions used to generate the change in first wholesale gross ex-vessels revenue are provided in Section 4.5.7. The analysis assumed that the entire PSC reduction would be the change in halibut PSC usage each year. Applying that assumption overestimates the total impact because the entire PSC has not been taken every year, historically. However, estimating the amount of PSC used each year in the future would require assumptions about changes in fleet behaviour that cannot be predicted. Therefore, the estimates of increased gross ex-vessel revenue for the charter and commercial IFQ should be considered maximums given biological assumptions in the model and holding prices within the range from 2003 through 2010.

Employing those assumptions results in the Area 2C IFQ fleet increasing gross revenue by about \$1,000 for each 5 percent reduction in the hook-and-line PSC limit (300 mt). Because of the very small amount of halibut PSC usage by the trawl fleet in Area 2C, a reduction to their limit did not change the ex-vessel gross revenue estimate. It should be noted that changes in gross revenue are not good indicators of changes in net benefits. However the lack of cost data and consumer surplus data for all sectors impacted by this action, makes generating those estimates beyond the scope of this analysis.

In Area 3A, the estimated increases in gross ex-vessel revenue for the IFQ fleet were about \$40,000 for each 5 percent decrease in the hook-and-line PSC limit and \$560,000 for the trawl sector (based on 2,000 mt PSC limit). In Area 3B, the increased ex-vessel gross revenue was estimated to be about \$25,000, per 5 percent decrease in the hook-and-line PSC limit. The increase was estimated to be \$220,000, per 5 percent decrease in the trawl limit.

Changes in gross revenue for the charter fleet were very small in Area 2C. Only two halibut were estimated to be added to the charter limit for each 5 percent decrease in the PSC limit. This estimate excluded migration of halibut from the model, so the value may be underestimated. In Area 3A, the increase in gross revenue was estimated at about \$10,000 for each 5 percent reduction to the hook-and-line PSC limit and \$140,000 for each 5 percent reduction to the trawl PSC limit. No change was estimated for Area 3B, because of the limit charter fishery in that area.

Alternative 3 also includes two options to adjust the seasonal accounting for halibut PSC sideboard limits used by trawl vessels. These options are intended allow the trawl sector to maintain groundfish harvest while achieving the halibut PSC limit reductions intended by this action. The options would provide trawl vessels with additional flexibility and provide an economic incentive to participate in fisheries at times of the year that may have lower halibut PSC rates relative to other times of the year. These options would not change the total halibut PSC sideboard limits established for the trawl sector under Alternative 3, and halibut PSC use in the trawl sector would continue to be counted toward the total trawl limit. Therefore, these options under Alternative 3 would not impact the halibut stock or the directed halibut IFQ and the charter halibut fisheries.

The halibut subsistence and unguided sport fisheries would experience minimal impacts under Alternatives 2 and 3 because harvests in these fisheries would continue to be deducted from the total CEY prior to the charter and commercial IFQ limits being set.

### 3.3 Groundfish

#### 3.3.1 Life History, Removals, Harvest Policy, Resource

The Council recommends annual catch limits and allocations for commercial groundfish fisheries for 121 species/complexes and 25 management categories in the GOA. Commercial groundfish quotas in the GOA are set at about 300,000 mt, or 660 Mlb, each year. Some flatfish quotas are set well below the ABC levels due to halibut PSC constraints.

The GOA groundfish harvest specification (target) categories are: walleye pollock, Pacific cod, sablefish, shallow-water flatfish, deep-water flatfish, rex sole, arrowtooth flounder, flathead sole, Pacific ocean perch, northern rockfish, shortraker rockfish, other rockfish, pelagic shelf rockfish, roughey and blackspotted rockfish, thornyhead rockfish, demersal shelf rockfish (DSR), Atka mackerel, big skate, longnose skate, other skates, squids, sharks, octopuses, and sculpins ( Figure 3-35).

The Harvest Specifications EIS (NMFS 2007a) reported that harvest control rules for pollock, Pacific cod, and Atka mackerel have been established so that fishing rates drop abruptly at low biomass levels, in order to account for Steller sea lion prey needs (NMFS 2007). TACs and harvests, especially in the GOA, are often set lower than they would be otherwise, in order to protect other species, especially halibut, which may be taken as incidental removals. Directed fishing for many species is frequently restricted before TACs are reached, in order to comply with PSC limits. Inseason management closes directed fisheries when TACs are harvested, and restricts fishing in other fisheries taking the species as incidental removals when overfishing levels are approached.

For the purpose of setting halibut PSC limits, the GOA Groundfish FMP sets separate PSC limits for trawl fisheries (1,973 mt) and hook-and-line fisheries (300 mt). The Pacific halibut PSC hook-and-line limits are apportioned between demersal shelf rockfish (typically, 10 mt) and all species other than demersal shelf rockfish (typically, 290 mt).

The Pacific halibut PSC trawl limits are apportioned between the deep-water species complex and the shallow-water species complex. The deep-water species complex includes: sablefish, rockfish, deep-water flatfish, rex sole, and arrowtooth flounder. The shallow-water species complex includes: walleye pollock, Pacific cod, shallow-water flatfish, flathead sole, Atka mackerel, skates, and “other species” (which includes sharks, skates, squids, sculpins, and octopuses).

For the purpose of setting halibut PSC limits, the GOA Groundfish FMP identifies specific criteria to be considered by the Council. The criteria include (e) expected change in target groundfish catch and (f) estimated change in target groundfish biomass. These issues are addressed in greater detail in the annual GOA Groundfish SAFE Report which is considered by the Council during its annual December meeting for its determination of the biennial final harvest specifications. A summary of the 2010 status of individual groundfish stocks is presented in Figure 3-36 and Appendix 4.

For the GOA specifications, NMFS conducted a summer bottom-trawl survey in 2011 thus full assessments were presented for all 22 stocks and stock complexes under the GOA Groundfish FMP. The sum of the ABCs increased by 3 percent (15,927 mt) compared with last year. This was primarily driven by increases in pollock 20,229 mt (21 percent) and sablefish 1,670 mt (15 percent). Based on projections, ABC levels for groundfish (pollock, Pacific cod, and sablefish) are up by 22,699 mt (12 percent) whereas flatfish declined by 8,685 mt (-3 percent). Rockfish ABCs increased 3 percent (1,197 mt) and the largest percentage increase was seen for octopus at 53 percent (501 mt). Combined, the skates ABC increased by 2 percent (149 mt). The Prince William Sound pollock GHL was increased from 1,650 mt to 2,770 mt and this amount was deducted from the central and western pollock ABC prior to apportionments. Council recommendations for 2012/2013 harvest specifications for the GOA are attached under Appendix 6.



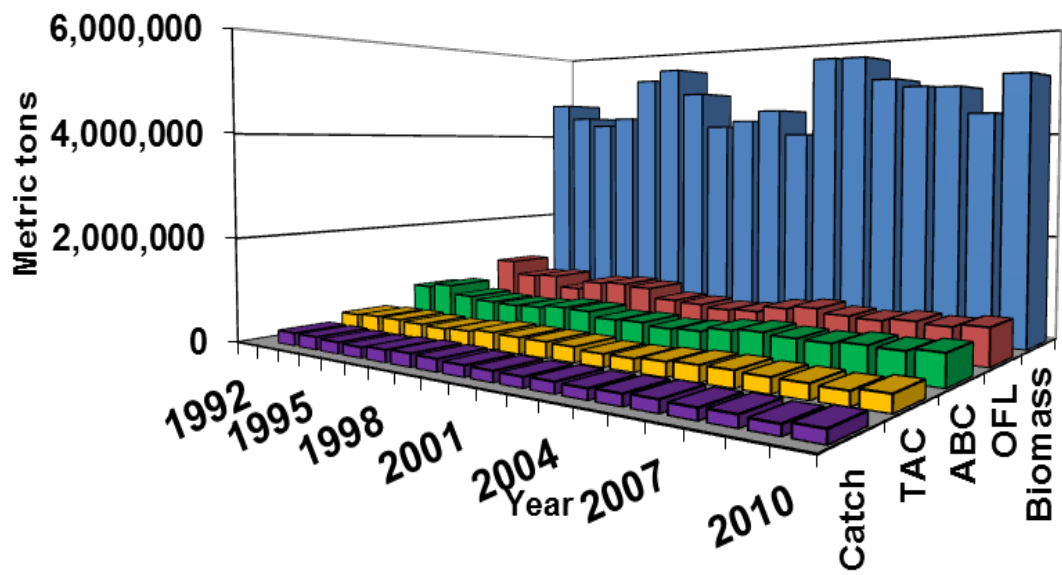

Figure 3-35 GOA Groundfish Harvest Specifications, 1992–2010

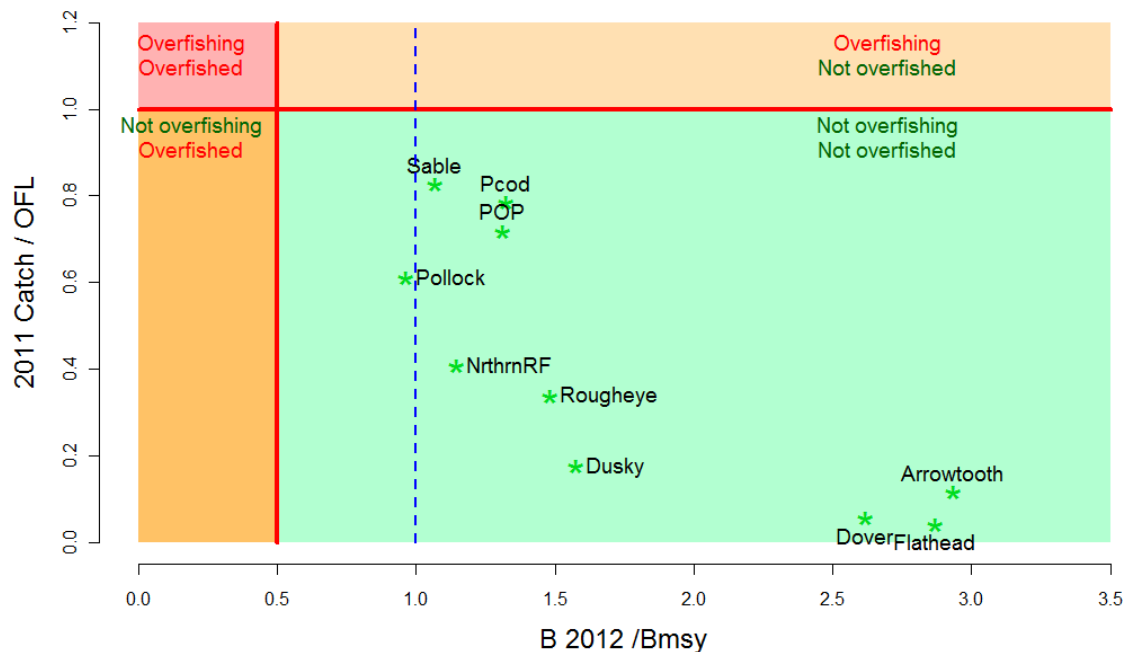

Figure 3-36 Summary status of age-structured GOA species relative to 2011 catch levels (vertical axis) and projected 2012 spawning biomass relative to Bmsy levels. Note that the 2010 maximum sustainable yield (MSY) level is defined as the 2011 catch at the mortality rate used to calculate the overfishing level.

### 3.3.2 Groundfish Fisheries Exempt from GOA halibut PSC Limits

As reported in the *Federal Register* for the final 2011 and 2012 GOA groundfish specifications (76 FR 11111, March 1, 2011), the GOA Groundfish FMP authorizes the Council to exempt specific gear from the halibut PSC limits. NMFS, after consultation with the Council, exempts pot gear, jig gear, and

the sablefish IFQ hook-and-line gear fishery from the non-trawl halibut limit. The Council recommended these exemptions because (1) the pot gear fisheries have low annual halibut mortality (averaging 19 mt annually from 2001 through 2010); (2) IFQ program regulations prohibit discard of halibut if any halibut IFQ permit holder on board a catcher vessel holds unused halibut IFQ (50 CFR 679.7(f)(11)); sablefish IFQ fishermen typically hold halibut IFQ permits and are therefore required to retain the halibut they catch while fishing sablefish IFQ; and (3) NMFS estimates negligible halibut mortality for the jig gear fisheries. NMFS estimates that halibut mortality is negligible in the jig gear fisheries given the small amount of groundfish harvested by jig gear (averaging 275 mt annually from 2001 through 2010), the selective nature of jig gear, and the high survival rates of halibut caught (and subsequently released) with jig gear.

#### *Vessels Fishing IFQ Sablefish*

During 2009, a total of 299 catcher vessels and 13 catcher processors were reported to have harvested sablefish IFQ (2010 Economic SAFE). Since 2005 the number of catcher vessels has exhibited a downward trend. The number of catcher processors has varied from 11 to 16 over that period.

#### *Vessels Using Pot Gear*

Vessels using pot gear are exempt from the GOA halibut PSC limits. The 2010 Economic SAFE reports that 123 catcher vessels and two catcher processors fished for Pacific cod with pot gear in the GOA, during 2009. Those vessels reportedly harvested about 11,000 mt of groundfish with an ex-vessel value of \$7.2 million. More vessels fished using pot gear in the GOA from 2005 through 2008, than in 2009. The greatest number (151) fished in 2005. Fishing with pot gear may occur in Federal or State of Alaska waters.

#### *Vessels Fishing with Jig Gear*

A total of 13 vessels were reported to have harvested groundfish with jig gear (primarily Pacific cod) from the Western GOA during 2009. Those vessels harvested 157 mt of groundfish. In the Central GOA 13 vessels used jig gear to harvest 37 mt of groundfish (NPFMC, 2010a)

### **3.3.3 State GHL Fisheries**

Fisheries managed by the State of Alaska are not subject to the halibut PSC limit reductions being considered. State managed groundfish fisheries are discussed below. Most of the fisheries occur in state waters and use gear types that are not subject to halibut PSC limits in Federal fisheries.

The State of Alaska has separate groundfish fisheries for pollock, Pacific cod, and Southeast Inside District DSR. These fisheries are often referred to as guideline harvest level (GHL) fisheries. GHL fisheries for Pacific cod and pollock occur within 3 nm of shore. The state DSR fishery occurs in the Southeast Inside District. The state has full management authority extending throughout the exclusive economic zone for black rockfish (*Sebastes melanops*) and blue rockfish (*S. mystinus*) not covered by a Federal fishery management plan.

The GHL pollock fishery is located in Prince William Sound. The directed pelagic trawl season for the Prince William Sound (PWS) Management Area's Inside District typically opens January 20. In 2010, the GHL was set at 3.64 Mlb. The Inside District is divided into three sections: Hinchinbrook, Knight Island, and Bainbridge with harvest from any section limited to 60 percent of the GHL. The Hinchinbrook Section closed February 25 with a harvest of 1.98 Mlb or 54.5 percent of the GHL. The directed pelagic trawl pollock season in the Knight Island and Port Bainbridge Sections of the PWS Management Area were closed on March 3, 2010 for the remainder of the calendar year.

State-waters fisheries for Pacific cod began in 1997 in the Prince William Sound, Cook Inlet, Chignik, Kodiak, and the South Alaska Peninsula districts. Vessels participating in the South Alaska Peninsula and Chignik areas are limited to no more than 58 feet in length. Catches are allocated on a percentage basis to various gear types. Guideline harvest limits for each of the five state-waters district are set by ADF&G as

a percentage (2.25 percent to 15 percent) of the GOA Pacific cod ABC set by the Council for Federal fisheries. If the GHL is attained it may be increased in increments of the ABC in successive years. Pacific cod are also harvested under state regulations in Southeast Alaskan waters independent of the Federal fishery.

The State of Alaska established Pacific cod GHL fisheries in 2011 for the Kodiak, Chignik, and South Alaska Peninsula areas. Legal gears in these fisheries are pot, mechanical jig, and hand troll gear. The Prince William Sound Pacific cod fishery allows pot, jig, and longline gear to be used. The State of Alaska also has management authority over Pacific cod in the state waters of Southeast Alaska.

In 1998 management jurisdiction for black and blue rockfish was transferred to the State of Alaska. In the pelagic shelf rockfish assemblage, management emphasis is placed on black rockfish as it is the only species in this group with directed fisheries in state waters.

Fisheries targeting black rockfish occur in Kodiak, Chignik, and the South Alaska Peninsula in the Westward region, in Lower Cook Inlet in Central Region, and in Southeast Alaska. Pelagic shelf or black rockfish may be harvested with hand troll or mechanical jig in all regions, and in Southeast Alaska dingle bar is an additional legal gear type.

### **3.3.4 Halibut Discards in State-water, State-managed Fisheries**

Summary of Groundfish Regulations Groundfish are defined in State of Alaska regulation as all marine finfish except halibut, osmerids, herring, and salmonids (5 AAC 39.975(21)). State regulations require all commercially harvested fish species that are landed and sold, or that are retained for personal use, be recorded on an ADF&G fish ticket (5 AAC 39.130). In addition, each person that is the first purchaser of or that first processes raw groundfish or halibut shall comply with all record-keeping and electronic reporting requirements through the eLandings System, an interagency (ADF&G, NMFS, and IPHC) electronic catch reporting application. The basic data consistently collected through the above record-keeping and reporting devices includes: harvester, harvest location, species, delivery condition, number and/or weight, and product disposition.

Unlike the regulatory reporting requirements for all commercially landed or retained fish, the State of Alaska has no regulatory requirement that fish discarded at sea (including those species taken as PSC) be reported on a fish ticket. With the exception of vessel trips that are observed, with the catch fully reported on an ADF&G fish ticket, and IPHC stock survey fish tickets, there are very limited data available to assess halibut discards in State-water, State-managed fisheries. Halibut harvested incidentally in directed groundfish fisheries may be legally retained if the operator or another individual aboard the fishing vessel possesses halibut IFQ. Other data sources that could potentially aid halibut discard accounting include logbook requirements, which may include specific PSC reporting (currently there are no State of Alaska logbook regulations requiring the specific recording of halibut PSC discarded at sea during directed groundfish fisheries), agency surveys, or other opportunistic onboard observation of fishing operations.

In an effort to roughly approximate the amount of halibut that may be taken and potentially discarded during State-water, State-managed directed groundfish fisheries, fishery-independent data from two State-water (Southeast Alaska and Prince William Sound) sablefish longline surveys are provided. Fishery-independent data from a single State-water sablefish pot survey are also provided. Fishery-dependent information is provided for the Prince William Sound pilot skate longline fishery, which occurred during 2009 and 2010. Finally, information is presented from a limited number of observed fishing trips that have occurred in State-water, State-managed fisheries.

Southeast Alaska Sablefish Longline Survey The ADF&G sablefish longline survey is an annual survey that occurs in both Clarence Strait and Chatham Strait. The survey is designed to provide information on the relative abundance of sablefish in inside waters and biological information (age, weight, length, maturity) about the exploitable sablefish population. While the number of halibut brought onboard the vessel is recorded during this survey, length and weight information is not recorded since halibut are not

the target survey species. Progress towards standardizing the survey has occurred throughout the years; in 1997 fishing at all survey stations began to consistently use standard hook spacing, charter only commercial longline vessels, use squid bait, and employ a three hour minimum soak time.

In Chatham Strait, the survey occurs in July with three vessels fishing a total of 44 stations in three different sections of the Strait. Each vessel fishes for approximately five days with three sets made per day. In Clarence Strait, the longline survey typically occurs in mid-May. This survey consists of 37 stations split between two vessels, which set between three to four stations per day. This survey typically takes six days of fishing. All fish taken during the sablefish longline survey are sold either on ADF&G's test fish ticket, or on the ticket of a permit holder participating in the survey.

Table 3-17, Table 3-18, Figure 3-37, and Figure 3-38 show the sablefish catch (in numbers) relative to the halibut PSC (in numbers of fish) from the Southeast Alaska sablefish longline survey from 2002-2010. In addition, Table 3-19 and Figure 3-39 show the halibut catch per unit effort (CPUE), measured as the number of fish per standardized hook, from both Clarence and Chatham Strait.

**Table 3-17** Number of halibut and sablefish caught in Clarence Strait during the Southeast Alaska sablefish longline survey, 2002–2010.

Year	Halibut	Sablefish
2002	583	9,039
2003	447	9,810
2004	314	9,474
2006	467	8,405
2007	586	8,001
2008	558	7,626
2009	748	6,278
2010	616	6,053
Grand Total	4,319	64,686

**Table 3-18** Number of halibut and sablefish caught in Chatham Strait during the Southeast Alaska sablefish longline survey, 2002–2010.

Year	Halibut	Sablefish
2002	165	15,003
2003	83	16,147
2004	94	14,905
2005	120	18,087
2006	175	14,990
2007	148	15,942
2008	197	15,991
2009	249	15,431
2010	185	15,481
Grand Total	1,416	141,977

**Figure 3-37** Number of halibut and sablefish caught in Chatham Strait during the Southeast Alaska sablefish longline survey, 2002–2010.

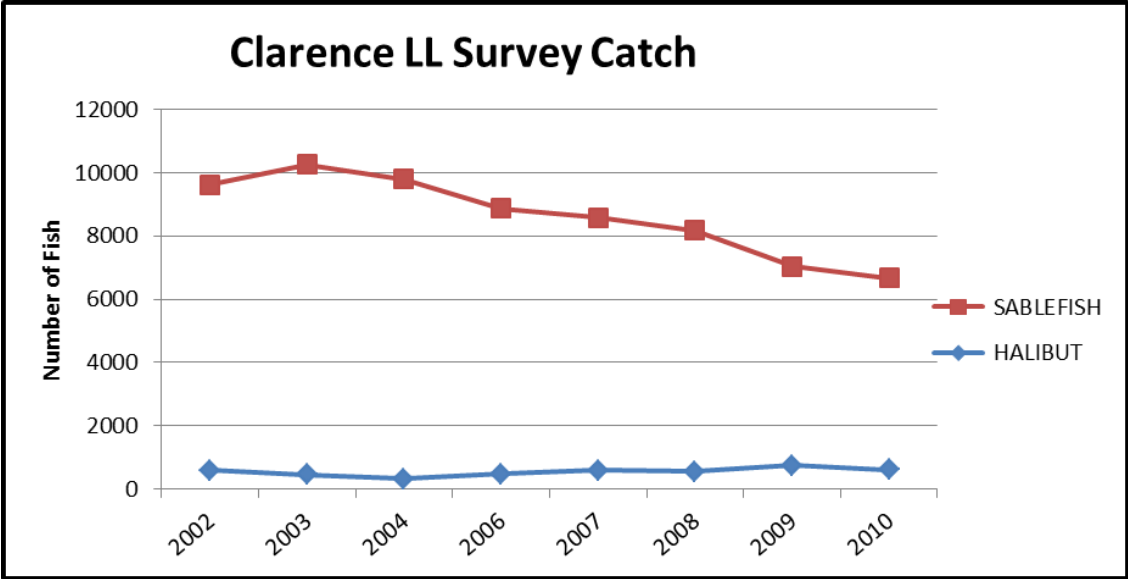

**Figure 3-38** Number of halibut and sablefish caught in Clarence Strait during the Southeast Alaska sablefish longline survey, 2002–2010.

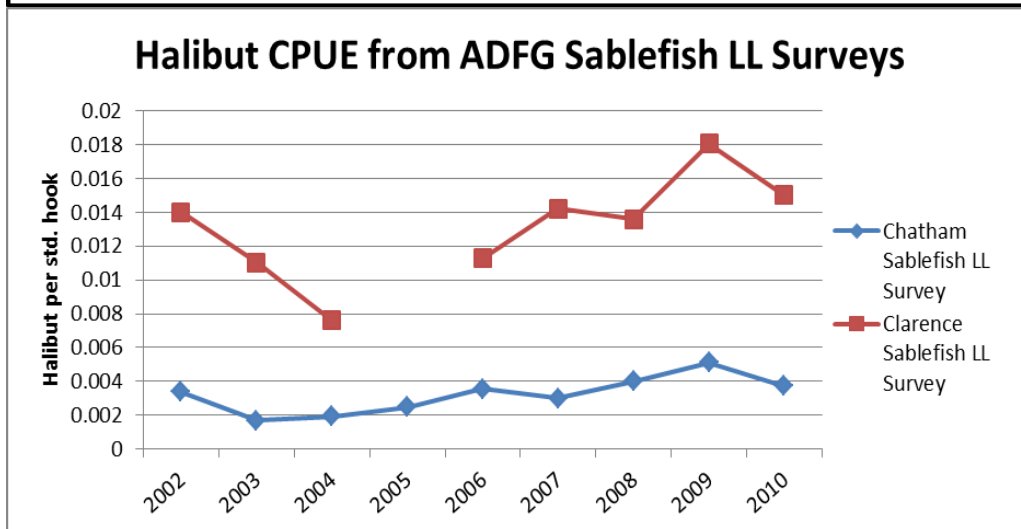
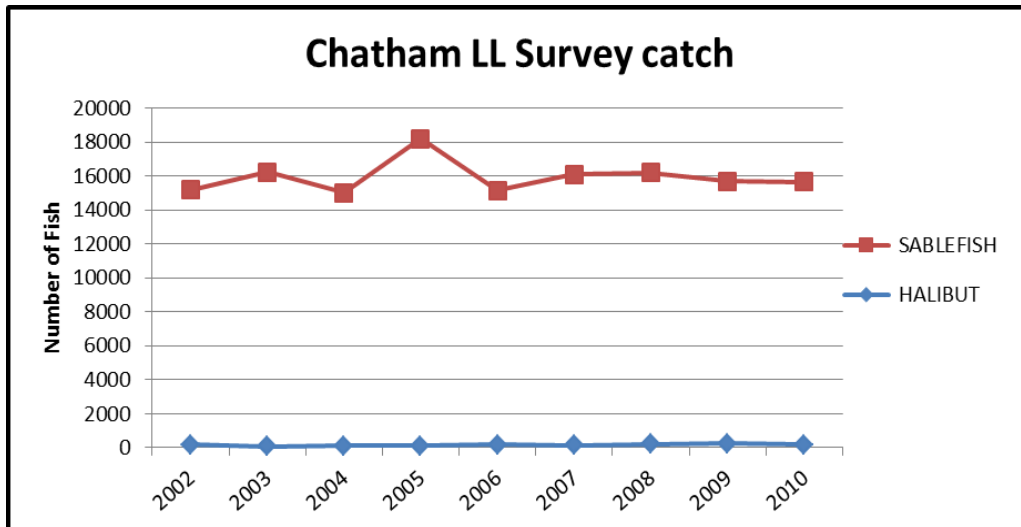

Figure 3-39 Average halibut CPUE (number of fish per standardized hook) for the Southeast Alaska sablefish longline survey, 2002–2010.

Table 3-19 Average halibut CPUE (number of fish per standardized hook) for the Southeast Alaska sablefish longline Survey, 2002–2010.

YEAR	Sablefish Longline Survey Halibut CPUE		Grand Total
	Chatham	Clarence	
2002	0.00337	0.01399	0.00827
2003	0.00169	0.01104	0.00598
2004	0.00192	0.00761	0.00452
2005	0.00248		0.00248
2006	0.00356	0.01127	0.00708
2007	0.00299	0.01422	0.00812
2008	0.00401	0.01360	0.00839
2009	0.00510	0.01807	0.01103
2010	0.00374	0.01500	0.00888
Grand Total	0.00321	0.01310	0.00745

The halibut PSC numbers provided above for the Southeast Alaska sablefish longline survey cannot be directly applied to the directed commercial sablefish fisheries in Chatham or Clarence Strait in order to arrive at a number of halibut discarded at sea in the State-water, State-managed commercial sablefish fishery due to a number of assumptions that would need to be made. These include:

- Halibut IFQ. Many State sablefish permit holders are also halibut IFQ holders and it is difficult to know when commercial sablefish fishermen may have fully harvested their halibut IFQ. If fishermen have harvested their halibut quota before the Chatham/Clarence sablefish season opens, they may discard halibut; however, if they have halibut quota remaining, they may be making dual-target sablefish/halibut IFQ sets to retain halibut. The halibut IFQ season begins in March while the Chatham Strait longline season runs August 15 to November 15 and the Clarence Strait longline season runs June 1 to August 15.
- Survey depth. The sablefish longline survey occurs in depths between approximately 200 fathoms and 400 fathoms. While overlap does occur, these depths are likely deeper than most halibut target depths.
- Location. The sablefish longline survey is designed to sample at fixed survey stations based on where the commercial sablefish catch occurs, not halibut catch.

Prince William Sound Sablefish Longline Survey While originally intended as an assessment survey, the Prince William Sound sablefish longline survey provided adequate information and data on ages, lengths and weights for sablefish in Prince William Sound. Central Region biologists from ADF&G plan to use this data in an age-structured model (along with other age data from fishery-dependent and fishery-independent sources and mark-recapture data). Because of issues related to funding and the fact that this longline survey was unable to be used for its intended assessment work, the Prince William Sound sablefish longline survey was discontinued after 2006.

The Prince William Sound sablefish longline survey area was divided into four quadrants. Stations within each quadrant were randomly sampled and stratified by depth. The northwest quadrant was sampled every year and therefore provides the best time series and most typifies where the commercial sablefish fishery occurred. Similar to the Southeast Alaska sablefish longline survey, halibut numbers (but not lengths and weights) were recorded during the time the Prince William Sound sablefish longline survey was conducted. All halibut caught during the survey were immediately returned to the water. Table 3-20 and Figure 3-40 summarize the total number of halibut and sablefish caught during the longline survey (all quadrants). Table 3-21 and Figure 3-41 summarize the catch and average CPUE for halibut and sablefish caught in the northwest quadrant.

**Table 3-20** Number of halibut and sablefish caught during the Prince William Sound sablefish longline survey, 1998–2006.

Year	Halibut	Sablefish
1998	975	2,698
1999	783	2,460
2000	571	3,299
2001	379	2,739
2002	391	1,598
2003	338	1,973
2004	555	1,617
2005	563	1,177
2006	894	1,696
Grand Total	5,449	19,257

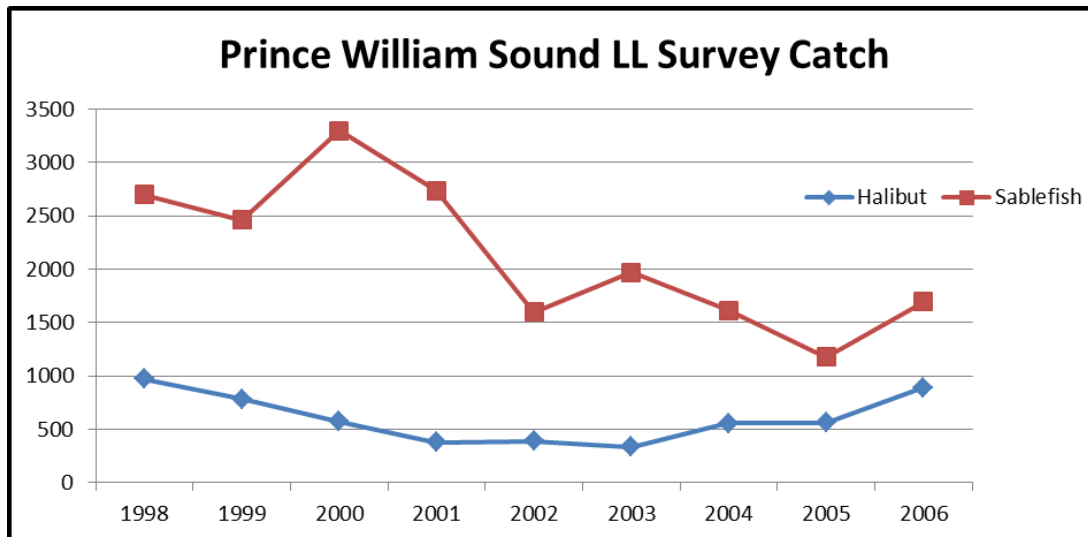

**Figure 3-40** Number of halibut and sablefish caught during the Prince William Sound sablefish longline survey, 1998–2006.

**Table 3-21** Catch and average CPUE for sablefish and halibut from the northwest quadrant during the Prince William Sound sablefish longline survey, 1998–2006.

Year	Sablefish Catch	Average Sablefish CPUE <sup>a</sup>	Halibut Catch	Average Halibut CPUE <sup>a</sup>
1998	1,473	4.05	487	1.33
1999	1,585	5.39	448	1.51
2000	2,057	6.12	204	0.61
2001	2,112	6.35	244	0.73
2002	1,227	3.23	328	0.87
2003	1,973	4.58	338	0.78
2004	1,617	4.34	555	1.33
2005	657	2.30	288	1.03
2006	846	3.75	472	2.08

<sup>a</sup> CPUE adjusted for the number of ineffective hooks.



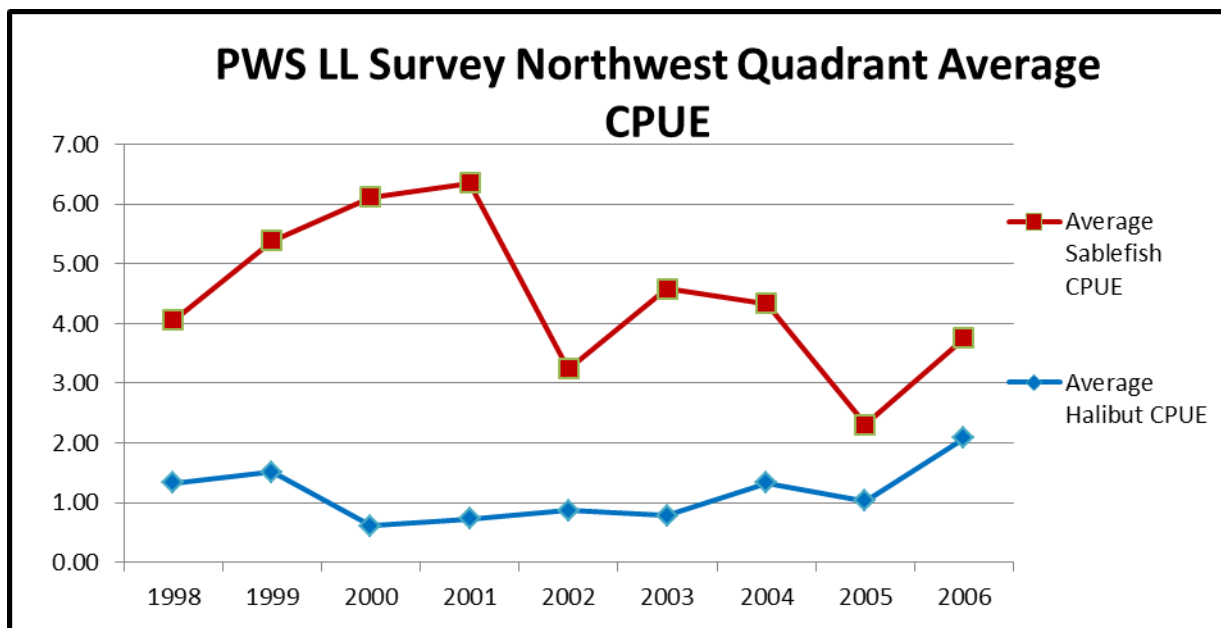

**Figure 3-41** Average CPUE for sablefish and halibut caught in the northwest quadrant during the Prince William Sound sablefish longline survey, 1998–2006.

As with the Southeast Alaska sablefish longline survey, halibut catch numbers from the Prince William Sound sablefish longline survey cannot be directly applied to the directed sablefish fishery in Prince William Sound in order to estimate the number of halibut discarded at sea.

Prince William Sound Sablefish Pot Survey In 2011, a tagging mark-recapture project commenced in Prince William Sound with the goal of providing details on sablefish movement. Specifically, the project is being conducted to gather details on the emigration and immigration of sablefish and the extent of movement that occurs within Prince William Sound and between Prince William Sound and the outside waters of the GOA. If there is free and frequent movement of sablefish between Prince William Sound and the waters of the GOA, the Federal stock assessment that occurs in the GOA and Bering Sea-Aleutian Islands may provide an adequate assessment of the Prince William Sound component of the population. However, if there is only minor and/or infrequent movement of sablefish between Prince William Sound and the GOA, a Prince William Sound-specific assessment may be warranted to adequately determine the status of sablefish in Prince William Sound.

Using baited longline pot gear aboard a chartered fishing vessel, the survey was conducted in March 2011 with a total of 1,203 sablefish tagged at 12 different locations throughout Prince William Sound. While this project focuses on tagging and documenting movement patterns of sablefish in Prince William Sound, the number of halibut caught incidentally during the survey was recorded.

**Table 3-22** provides a summary of this information. This was the first year of the Prince William Sound sablefish pot survey and it is hoped that this project will continue for the next two to three years so that tag-recapture information can be incorporated into an existing sablefish movement model. With this project, the ultimate goal is to follow the program for sablefish in Southeast Alaska where age-structured data can be combined with tag-recapture data to build a model appropriate for assessment purposes.

**Table 3-22 Number of halibut caught during the Prince William Sound sablefish pot survey, 2011.**

	Number of Pots Deployed	Number of Halibut
	22	5
	15	1
	22	3
	22	4
	39	2
	32	7
	32	4
	14	0
	18	0
	24	0
	38	0
	32	0
<b>Grand Total</b>	<b>310</b>	<b>26</b>

Prince William Sound Pilot Skate Longline Fishery

In 2009 and 2010, a pilot skate longline fishery opened concurrent with the IFQ halibut fishery in Prince William Sound (March 21 in 2009 and March 6 in 2010). These seasons extended through April 30 unless closed by emergency order. Registration for this fishery occurred via a Commissioner’s Permit. Management measures under this type of permit included logbooks, reporting requirements, and accommodation of department observers.

GHLs for the pilot skate longline fishery were derived by applying the running five-year average exploitation rate from the Federal skate assessment model in the Bering Sea to biomass results from data collected during the ADF&G multi-species trawl survey in Prince William Sound Inside District waters. Those biomass estimates were then expanded to the commercial fishing area of the Inside District and to the fishable waters of the Outside District. In 2010, a trip limit of 2,500 lb of big skate per two consecutive day period was implemented to improve management of the fishery for the relatively low big skate GHLs.

In 2009, nine vessels participated in the directed skate fishery with 17 landings. In 2010, six vessels participated in the directed fishery with 16 landings. Vessel logbook data from the 2009 pilot skate fishery indicates that a total of 112 sets were made (combined Inside and Outside Districts). Department personnel observed the retrieval of 18 of these sets. Vessel logbook data from the 2010 pilot skate fishery indicates that a total of 93 sets were made (combined Inside and Outside Districts). Department personnel observed the retrieval of 52 of these sets. Table 3-23 provides a summary of the big skate, longnose skate, and halibut catch abundance during observed fishery sets. Table 3-24 provides a summary of the GHL and total skate harvest from the directed skate fishery area (includes skate bycatch to other directed fisheries) and the estimated halibut catch during this fishery using the number of halibut per pound derived in the previous table. In 2010, halibut were retained by participants with halibut IFQ.

**Table 3-23 Total skate harvest, in pounds and numbers, and number of halibut caught as PSC during observed sets of the Prince William Sound pilot skate longline fishery, 2009–2010.**

Year	Number of Hooks	Skate Species <sup>a</sup>				Halibut		
		Big		Longnose		Total	CPUE <sup>b</sup>	Ratio to Skate (lb) <sup>c</sup>
2009	27,350	708	27,187	818	8,180	959	0.035	0.027
2010	66,347	1,503	52,304	1,755	17,532	2,428	0.037	0.035
Total	93,697	2,211	79,492	2,573	25,712	3,387	0.036	0.032

<sup>a</sup> Skate pounds were derived from the average weight of sampled skates.

<sup>b</sup> Catch per unit effort (CPUE) equals the number of halibut per hook.

<sup>c</sup> Ratio of the number of halibut to total pounds of skates.

**Table 3-24 Total skate harvest (in pounds) and number of halibut caught as PSC during the Prince William Sound pilot skate longline fishery, 2009–2010.**

Year	Skate Species	Inside and Outside District Total GHL (lb)	Inside and Outside District Total Harvest (lb)	Combined Skate Harvest (lb)	Total Estimated # Halibut Caught
2009	Big	50,000	130,013	258,379	7,006
	Longnose	250,000	128,366		
2010	Big	50,000	26,572	104,510	3,633
	Longnose	265,000	77,938		
Grand Total		615,000	362,889		10,640

**Observed Pacific Cod Fishing Trips** Some ADF&G regulations provide the Commissioner with the authority to require observers for certain fisheries. In addition, ADF&G observers may be accommodated aboard vessels with the captain’s consent. ADF&G staff has observed Pacific cod fisheries in State waters, opportunistically and infrequently, to collect data on fishery location, fishing methods, CPUE, and catch composition (particularly Tanner crab PSC). All catch is identified and enumerated, including Pacific halibut. Between 1997 and 2009, ADF&G observers were placed aboard vessels targeting Pacific cod with pot gear in the Cook Inlet area. A total of 21 fishing days were observed encompassing a total of 1,391 pot lifts. Within these pots, a total of 102 halibut were caught, equating to an average halibut CPUE of 0.05.

### 3.3.5 Impacts of the Alternatives on Groundfish and Groundfish Fishery

The effects of the GOA groundfish fisheries on the groundfish stocks are assessed annually in the GOA SAFE reports (NPFMC 2012b), and also were evaluated in the Alaska Groundfish Fisheries Harvest Specifications EIS (NMFS 2007) and in the Supplemental Information Reports (SIRs) to the Harvest Specifications EIS. The preferred alternative and Alternative 2 would establish halibut limits PSC reductions in the GOA groundfish fisheries. Lower halibut PSC limits may result in the groundfish fisheries closing before the TAC is reached, while a higher halibut PSC limit would allow for groundfish fishing at current levels, and impacts would likely be similar to the status quo fishery. If the groundfish TAC is not fully harvested then fishing will have less impact on the stock, and there will be no significantly adverse impact on the groundfish stocks from the fishery. Any changing fisheries patterns or seasonal changes in the timing of the fishing would be monitored and updated in future stock assessment. The risks to the stocks are considered minor, since conservation goals for maintaining

spawning biomass would remain central to the assessment. Thus any changes in fishing patterns or the timing of fishing pressure would not be expected to affect the sustainability of the stocks.

The potential biological effects of the alternatives are expected to be correctly incorporated in the present stock assessment and harvest specifications system, and there is no anticipated adverse impact to the groundfish stocks that would result from groundfish fisheries with lower catch per unit effort. Consequently, the alternatives including the preferred alternative are not likely to result in adverse impacts to groundfish stocks, and are likely insignificant.

#### 3.3.5.1 Alternative 1: Status quo

No change in halibut PSC limits in the groundfish fisheries result in continued underages of certain groundfish TACs. As groundfish abundances increase, particularly for Pacific cod and flatfish species, these static levels do not allow attainment of the TACs for those stocks; however those underages contribute to the respective biomasses and potential increases in TACs. Appendix 4 considers the status of individual groundfish stocks in greater detail. Consideration of changes to groundfish TACs as a result of 2011 GOA groundfish trawl surveys will occur during Council deliberations of final GOA groundfish harvest specifications for 2012/2013.

The status quo halibut PSC management in the GOA currently sets limits for the Southeast Outside DSR fishery, hook-and-line vessels fishing for groundfish species other than DSR (sablefish is exempt), and vessels using trawl gear. Maintaining the status quo will not impose regulations or changes that will result in the groundfish fleet modifying their behavior, and changes in net benefits to the Nation cannot be attributed to maintaining the status quo.

Hook-and-line vessels fishing for DSR in the Southeast Outside District will be allowed to take 10 mt of halibut PSC. This halibut PSC has not been verified because most vessels in the DSR fishery have been exempt from observer coverage. Therefore, observer data were not available to verify actual halibut PSC amounts. Participants are expected to have increased observer coverage, once the restructured observer program is implemented in 2013. After observer coverage is increased and the data are verified, it is likely that NMFS staff would have improved information which may allow them to verify the 9 mt limit.

Data currently available do not allow reliable quantitative estimates of the economic impacts of enforcing the 10 mt PSC limit apportionment. However, in recent years the majority of the DSR catch has been taken incidentally in the halibut fishery. Those halibut landings do not accrue against the PSC limit. Reduced halibut IFQ available in Area 2C will reduce the amount of DSR that may be taken as incidental catch and sold. If the amount of DSR taken in the directed DSR fishery increases and the halibut PSC limit is enforced, it is possible that halibut PSC could be a constraint under the status quo in the future. Since the alternatives under consideration will reduce halibut PSC available to the DSR fishery by only 1 mt, the effect of this action on that fishery is expected to be small.

The non-DSR hook-and-line fishery participants primarily use their halibut PSC limit in the directed Pacific cod fishery. The 290 mt of halibut PSC available to the fishery has resulted in an early closure preventing the Pacific cod TAC from being taken in three of the eight years from 2003 through 2010. These closures generally occurred in the third season, in large part, because the 86 percent apportionment of the total PSC limit to the first season has been adequate to support fishing in the first and second seasons (since the first season surplus is rolled over to subsequent seasons). By the third season, halibut PSC by the sector may exceed the amount available, including both the third season apportionment and rollovers from previous seasons, in which case the fishery must be closed.

Pacific cod TAC increases expected in the near future may result in closures of the hook-and-line Pacific cod fisheries with TAC still available. The fleets' abilities to harvest the TACs will depend on their capacities to implement measures to reduce halibut PSC per metric ton of Pacific cod. In the catcher vessel fleet, the large number of current participants and latent groundfish licenses will make agreement on and adherence to measures virtually impossible. Catcher processors have already formed a cooperative

among all but one eligible vessel. That cooperative structure has already allowed that fleet to implement measures that have reduced halibut discard mortality (both through decreasing the discard mortality rate and avoiding halibut catches). Implementing additional measures may be possible, but are likely to be challenging, as the low cost, more apparent halibut PSC saving measures are generally already in place.

The large majority of the overall GOA trawl halibut PSC limit (1,677 mt of 1,973 mt) is divided between the deep-water complex (789 mt) and shallow-water complex (888 mt) during the first four trawl seasons. The remaining 296 mt are released during the fifth season for use in either the shallow-water or deep-water complex. Both the deep-water complex and the shallow-water complex are often closed during the year as result of taking the available halibut PSC limit. Closures that occur before the TAC is taken result in reduction in gross revenue and likely net revenue for the fleets (and, for the catcher vessel fleet, their associated processors). Members of industry typically fish species with the greatest economic value first, in part, to ensure that halibut PSC is available. As the more valuable fisheries close, the fleet moves to other fisheries that may generate lower net revenues. In a typical fishing year, the fleet will begin the year fishing for Pacific cod. Increases in the Pacific cod TAC will require more of the halibut PSC limit to be used by the inshore sector in the shallow-water complex, all else being equal, as that sector has been limited by halibut in the Pacific cod fishery the past. Less halibut will then be available later in the season (or year) for species like shallow-water flatfish (which is fished throughout the year) and arrowtooth flounder and rex sole (which is fished during the fifth season). It is assumed that all of the pollock TAC will continue to be harvested, as any pollock that remains unharvested after the halibut PSC limit is taken may be taken by the pelagic trawl fleet. Pollock is primarily taken by the inshore sector, because of inshore/offshore regulations.<sup>31</sup> Under the status quo, some members of the industry have attempted to implement measures that would reduce the halibut PSC. The inability of some industry participants to control the actions of all participants has hindered efforts to reduce halibut PSC. Other efforts to modify gear to reduce the amount of halibut caught with trawl gear are ongoing. Industry will need to incur additional expense and invest more time before it will be determined if those actions are successful.

Overall, it is expected that both the trawl and hook-and-line sectors will continue to use all or almost all of their halibut PSC limits. Removing that 2,273 mt of halibut from the GOA under the status quo will reduce the amount of halibut that is available to the IFQ halibut fleet and the charter halibut fishery. Other halibut users will be unaffected, as long as the reductions are absorbed by the IFQ and charter fleet. Most of the impacts will occur in Areas 3A and 3B, where the majority of the halibut PSC is taken. For further details on the economic impacts of the halibut resource see Section 4.6.2.

### 3.3.5.2 Alternative 2 and Alternative 3: Reduce Halibut PSC Limits

Reducing halibut PSC limits in the groundfish fisheries as proposed under Alternative 2 and Alternative 3 would result in potential increased underages of certain groundfish TACs. As noted above for static PSC limits the expected effect on the groundfish stocks of reduced PSC limits is further increase in groundfish biomasses and potentially an increase in respective TACs. Appendix 4 considers the status of individual groundfish stocks in greater detail. Consideration of changes in groundfish TACs as a result of 2011 GOA groundfish trawl surveys occurred during Council deliberations of final GOA groundfish harvest specifications for 2012/2013.

As reported by the North Pacific Research Board<sup>32</sup>, incidental catch of undesirable species leads to increased costs of fishing operations and decreases its sustainability. If this source of removals is not adequately monitored, it increases the uncertainty concerning total fishing-related mortality, which in turn

---

<sup>31</sup> In addition, the Central GOA rockfish fishery (which is not subject to this action) will likely continue to be able to harvest its entire allocation, given that the fishery is subject to a separate halibut PSC limit that is unlikely to constrain its harvests.

<sup>32</sup> [http://www.nprb.org/documents/foundation/Part%20II/fish\\_inverts/Bycatch%20Reduction.pdf](http://www.nprb.org/documents/foundation/Part%20II/fish_inverts/Bycatch%20Reduction.pdf)

makes it more difficult to assess the status of stocks. Also, concentrated discards can result in localized environmental degradation, and hampers growth of that stock and limits future catch. The problem is complex because actions taken to reduce the PSC of one species may increase that of another, and efforts to reduce mortality typically change the distribution of the net benefits from the fisheries.

The attainment of PSC limit apportionments in both trawl and longline directed groundfish fisheries have resulted in closures of these fisheries before TACs have been reached (the economic effects of such actions are addressed in Section 4). Because of these anticipated early closures the Council has a customary practice to set several GOA groundfish TACs at levels lower than their respective ABCs (also known as annual catch limits) would have allowed, principally for flatfish stocks (Appendix 4).<sup>33</sup>

In the GOA, the fisheries taking the most halibut PSC are the Pacific cod trawl and longline fisheries, the shallow-water flatfish complex and arrowtooth flounder trawl fisheries, and the rockfish trawl fishery. In some target fisheries (e.g., Pacific cod, shallow-water flatfish), PSC allowances are not typically fully used while other fisheries are ‘typically’ closed prior to attainment of the target TAC (e.g., deep-water flatfish, arrowtooth flounder), after fully utilizing the PSC allocation. Therefore, fluctuations in groundfish TACs would not result in fluctuations in halibut removals beyond these PSC limits.

GOA flathead sole, rex sole and deep-water flatfish stocks are fished very lightly, in part due to current halibut PSC limits. Reducing halibut PSC limits for these stocks under Alternative 2 and Alternative 3 likely would have minimal effect on the biomasses of these stocks. It would be hard to tell how much reduction in catch would occur because halibut PSC in the targeted fisheries does not appear to scale directly with catch (W. Stockhausen, NMFS Alaska Fisheries Science Center, personal communication).

#### *Summary Economic Impacts*<sup>34</sup>

Persons and businesses that rely on the SEO DSR fishery, hook-and-line fisheries targeting groundfish species other than DSR and sablefish (which is exempt), and trawl fisheries, which are currently limited by halibut PSC limits may experience reduced gross revenue and increased costs if halibut PSC limits are currently a constraint and they are decreased further. Negative economic impacts also would be realized by communities whose residents participate in fisheries affected by reductions in halibut PSC limits, and are the home port for harvesting vessels or fish processors. They also would be negatively affected if reduced groundfish catch causes state and local taxes in their community to decrease.

Decreasing the amount of halibut PSC in groundfish fisheries may have beneficial impacts on persons and businesses that harvest, process, or consume halibut, as well the halibut female spawning biomass. The discussion of the impacts will primarily focus on halibut harvested by two groups:

- 1) Charter that operate in Areas 2C and 3A
- 2) Commercial IFQ sectors that operate in Areas 2C, 3A, and 3B.

Other users of halibut are assumed to have minimal impacts given the range of the reductions considered (0 to 15 percent) and the fact that projected over 26 inches in length (O26) PSC, projected unguided sport catch, projected O26 commercial wastage, and projected personal use are deducted from the total CEY prior to the IPHC setting the (pending) combined charter and commercial catch limit (Figure 3-42). Deducting those removals prior to determining the combined catch limit means that any change in the total CEY will be divided among those two sectors. This assumes that no change in the projected unguided sport catch, projected O26 commercial wastage, and projected personal removals would occur as a result of the proposed action. For further details on the impacts of proposed action on the halibut fisheries see Section 4.6.2

---

<sup>33</sup> Note that the GOA Groundfish FMP (or Congressional statute) does not place a constraint on optimum yield, as occurs under a 2,000 mt optimum yield cap in the BSAI Groundfish FMP and Federal law.

<sup>34</sup> This section was adapted from NMFS (2007a)

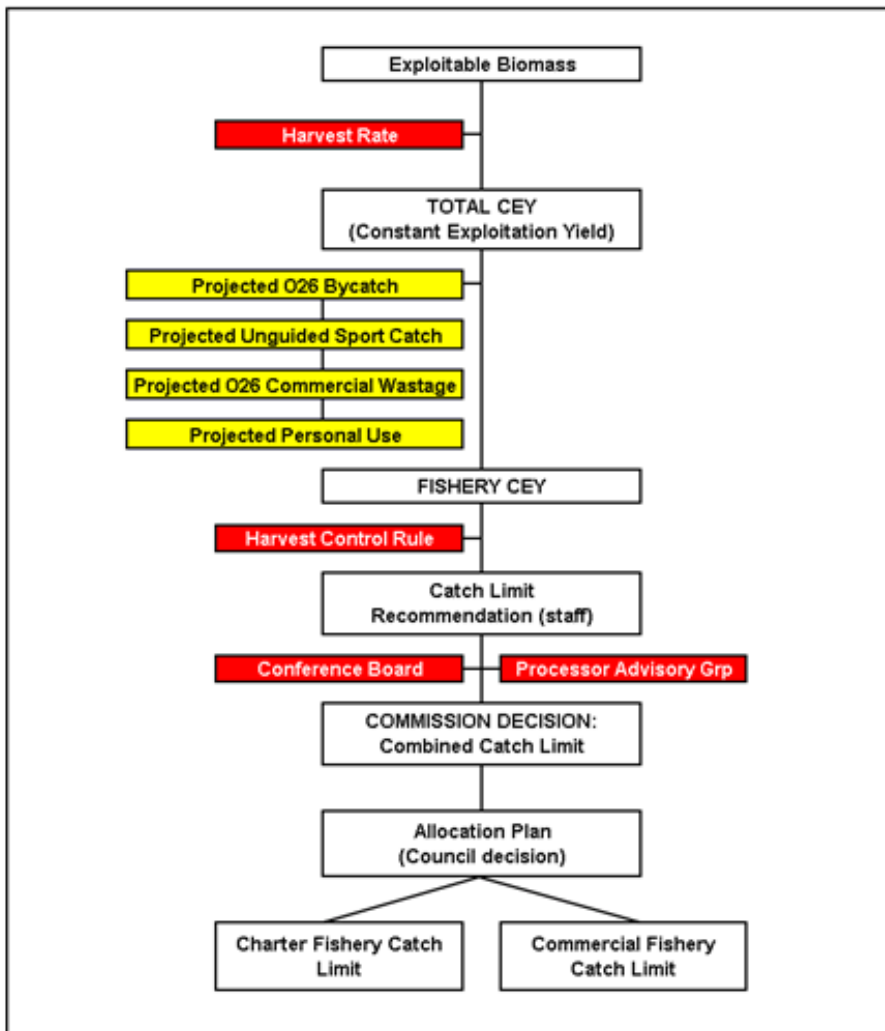

**Figure 3-42 IPHC process for setting combined commercial and charter catch limit under proposed Pacific Halibut Catch Sharing Plan (Source: IPHC)**

A PSC limit in a fishery is essentially a common property quota. Although the purpose is to limit PSC, the effect of the cap is to create a quota that accommodates unavoidable incidental catches, but strictly forbids the retention of certain species by the participants in the target fishery. Access to a PSC limit is highly competitive. The PSC limit for a fishery can become an effective limit on the target fishery, and may prevent the TAC from being completely harvested. This situation sets up “perverse” economic incentives that encourage individual vessels to “race” to catch their intended target species before the fishery’s collective PSC limit is taken and the fishery closed. This race results in abnormally high capture rates, excessively rapid catch of PSC and the early closure that participants fear. PSC limits can quickly lead to numerous and expensive groundfish fishing closures. These closures have economic impacts on hook-and-line and non-pelagic trawl fisheries in the GOA. Closure of these fisheries has resulted in an economic loss estimated to be in the tens of millions of dollars in groundfish fishing revenues, based on the amount of groundfish TAC that remained unused.

The “race for the fish,” and attendant high PSC capture rates, occur because the competition created by PSC limits do not encourage individual fishing operations to take full account of their actions when they make fishing decisions (a “common property externality”). An operation that fishes with high rates of associated PSC (“dirty” fishing); seeking only to maximize its target catch rate, obtains a benefit that

accrued to it alone: a larger share of the total groundfish catch (i.e., increased catch per unit effort, lower cost per unit catch). But, the operation does so by hastening the closure of the groundfish fishery. If the closure came before the target groundfish TAC was fully caught, society incurs a cost associated with the value of the foregone groundfish (unharvested TAC). The operation that was fishing dirty would bear some small share of this cost, but much of it would be distributed across other operations in the fishery. However, the dirty operation realizes a direct economic benefit from its actions and offsets its share of this cost through its higher CPUE as compared to clean fishermen in the fleet. By shifting a large part of its “net” PSC costs to other operations, a dirty operation has no incentive to control PSC rates.

If all the operations in a targeted groundfish fishery controlled their PSC, the fishery could operate longer and produce larger volumes of fish for the participants. However, an operator that chose not to control PSC while all others did would be able to “free ride” on the efforts of those fishermen that incurred the cost of PSC controls. This creates a perverse incentive structure that effectively subverts PSC reduction efforts by any single operation. Without appropriate incentives for an individual operation, a group of fishermen will fail to take actions that would have positive net benefits for them as a group. For more information on the impacts to the groundfish fisheries see Section 4.

### **3.4 Marine Mammals**

A number of concerns may be related to marine mammals and potential impacts of groundfish fishing, although none are identified as potential impacts for the proposed action. For individual species, these concerns include—

- listing as endangered or threatened under the Endangered Species Act (ESA);
- protection under the Marine Mammal Protection Act (MMPA);
- announcement as candidate or being considered as candidates for ESA listings;
- declining populations in a manner of concern to state or Federal agencies;
- experiencing large bycatch or other mortality related to fishing activities; or
- being vulnerable to direct or indirect adverse effects from some fishing activities.

Marine mammals have been given various levels of protection under the GOA Groundfish FMP and are the subjects of continuing research and monitoring to further define the nature and extent of fishery impacts on these species. The Harvest Specifications EIS (NMFS 2007a) provides the information regarding fisheries interactions with marine mammals. The most recent status information is available in the 2010 Marine Mammal Stock Assessment Reports (SARS) (Allen and Angliss 2011).

Marine mammals, including those currently listed as endangered or threatened under the ESA, that may be present in the action area are listed in Table 3-25. All of these species are managed by NMFS, with the exception of the northern sea otter, which is managed by the U.S. Fish and Wildlife Service. ESA Section 7 consultations with respect to the actions of the Federal groundfish fisheries have been completed for all of the ESA-listed species, either individually or in groups. Of the species listed under the ESA and present in the action area, several species may be adversely affected by commercial groundfish fishing. These include Steller sea lions, humpback whales, fin whales, and sperm whales (NMFS 2006a and NMFS 2010a). In 2000, a Biological Opinion concluded that the FMPs are likely to jeopardize the continued existence of the Western distinct population segment (DPS) of Steller sea lions and adversely modify its designated critical habitat (NMFS 2000). In 2001, a Biological Opinion was released that provided protection measures that did not jeopardize the continued existence of the Steller sea lion or adversely modify its designated critical habitat; that opinion was supplemented in 2003.



**Table 3-25 Marine mammals likely to occur in the Gulf of Alaska**

	Species	Stocks
<b>NMFS Managed Species</b>		
Pinnipedia	Steller sea lion*	Western U.S (west of 144E W long.) and Eastern U.S. (east of 144E W long.)
	Northern fur seal**	Eastern Pacific
	Harbor seal	Southeast Alaska, Gulf of Alaska, Bering Sea
	Ribbon seal	Alaska
	Northern elephant seal	California
Cetacea	Beluga Whale*	Cook Inlet
	Killer whale	Eastern North Pacific Northern Resident, Eastern North Pacific Alaska Resident, Eastern North Pacific GOA, Aleutian Islands, and Bering Sea transient, AT1 transient**, West Coast Transient
	Pacific White-sided dolphin	North Pacific
	Harbor porpoise	Southeast Alaska, Gulf of Alaska, and Bering Sea
	Dall's porpoise	Alaska
	Sperm whale*	North Pacific
	Baird's beaked whale	Alaska
	Cuvier's beaked whale	Alaska
	Stejneger's beaked whale	Alaska
	Gray whale	Eastern North Pacific
	Humpback whale*	Western North Pacific, Central North Pacific
	Fin whale*	Northeast Pacific
	Minke whale	Alaska
	North Pacific right whale*	North Pacific
	Blue whale*	North Pacific
Sei whale*	North Pacific	
<b>USFWS Managed Species</b>		
Mustelidae	Northern sea otter* <sup>3</sup>	Southeast Alaska, Southcentral Alaska, Southwest Alaska
Source: Allen and Angliss 2011.		
*ESA-listed species; **Listed as depleted under the MMPA.		
<sup>1</sup> Steller sea lions are listed as endangered west of Cape Suckling and threatened east of Cape Suckling.		
<sup>2</sup> NMFS designated critical habitat for the northern right whale on July 6, 2006 (71 FR 38277).		
<sup>3</sup> Northern sea otters are under the jurisdiction of the USFWS		

### 3.4.1 Marine Mammals Status

The GOA supports one of the richest assemblages of marine mammals in the world. Twenty-two species are present from the orders Pinnipedia (seals and sea lions), Carnivora (sea otters), and Cetacea (whales, dolphins, and porpoises). Some marine mammal species are resident throughout the year, while others migrate into or out of Alaska fisheries management areas. Marine mammals occur in diverse habitats, including deep oceanic waters, the continental slope, and the continental shelf (Lowry et al. 1982).

The PSEIS (NMFS 2004a) provides descriptions of the range, habitat, diet, abundance, and population status for marine mammals. The most recent marine mammal stock assessment reports for the strategic GOA marine mammal stocks (Steller sea lions, northern fur seals, harbor porpoise, North Pacific right whales, humpback whales, sperm whales, and fin whales) were updated in the 2010 SARs (Allen and Angliss 2011). Northern sea otters were assessed in 2008. The information from NMFS (2004a) and Allen and Angliss (2011) are incorporated by reference. The SARs provide population estimates, population trends, and estimates of the potential biological removal (PBR) levels for each stock.<sup>35</sup> The SARs also identify potential causes of mortality and whether the stock is considered a strategic stock under the MMPA.

The Harvest Specifications EIS provides information on the effects of the groundfish fisheries on marine mammals (NMFS 2007a). Direct and indirect interactions between marine mammals and groundfish

<sup>35</sup> <http://www.nmfs.noaa.gov/pr/pdfs/sars/ak2010.pdf>

fishing vessels may occur due to overlap in the size and species of groundfish harvested in the fisheries that are also important marine mammal prey, and due to temporal and spatial overlap in marine mammal occurrence and commercial fishing activities. This discussion focuses on those marine mammals that may interact with or be affected by the GOA pollock fishery. These species are listed in Table 3-26 and Table 3-27. Note that Table 3-27 includes Southern Resident killer whales. This stock does not occur in the GOA, but this analysis considers the potential effects of Chinook salmon PSC in the GOA pollock fishery on prey availability for this population of killer whales. The GOA pollock fishery takes Chinook salmon from Pacific Northwest stocks, which are important prey for the Southern Resident killer whales. Additional background information is provided here on the status of ESA-listed species.

### **Steller sea lion**

The Steller sea lion inhabits many of the shoreline areas of the GOA, using these habitats as seasonal rookeries and year-round haulouts. The Steller sea lion has been listed as threatened under the ESA since 1990. In 1997, the population was split into two stocks or DPS based on genetic and demographic dissimilarities, the Western and eastern stocks. Because of a pattern of continued decline in the Western DPS, was listed as endangered on May 5, 1997 (62 FR 30772), while the eastern DPS remains listed as threatened. NMFS is currently considering delisting the eastern DPS (75 FR 77602, December 13, 2010). The western DPS inhabits an area of Alaska approximately from Prince William Sound westward to the end of the Aleutian Island chain and into Russian waters (west of 144° W longitude).

Throughout the 1990s, particularly after critical habitat was designated, various closures of areas around rookeries, haulouts, and some offshore foraging areas were designated. These closures affect commercial harvests of pollock, Pacific cod, and Atka mackerel, which are important components of the western DPS of Steller sea lion diet. In 2001, a Biological Opinion was released that provided protection measures that would not jeopardize the continued existence of the Steller sea lion or adversely modify its designated critical habitat; that opinion was supplemented in 2003, and after court challenge, these protection measures remain in effect today (NMFS 2001, Appendix A). A detailed analysis of the effects of these protection measures is provided in the Steller Sea Lion Protection Measures Final Supplemental EIS (NMFS 2001).

In the GOA, extensive closures are in place for Steller sea lions including no transit zones and closures of critical habitat around rookeries and haulouts. Pollock is an important prey species for Steller sea lions (NMFS 2010b). The harvest of pollock in the GOA is temporally dispersed into 4 seasons (50 CFR 679.23). Based on the most recent completed biological opinion, these harvest restrictions on the pollock fishery decrease the likelihood of disturbance, incidental take, and competition for prey to ensure the groundfish fisheries do not jeopardize the continued existence or adversely modify the designated critical habitat of Steller sea lions (NMFS 2000, NMFS 2001, and NMFS 2010b).

In 2006, NMFS reinitiated a FMP-level Section 7 consultation on the effects of the groundfish fisheries on Steller sea lions, humpback whales, and sperm whales to consider new information on these species and their interactions with the fisheries (NMFS 2006a). A draft Biological Opinion (BiOp) was released in July 2010 (NMFS 2010b). The draft opinion found that the effects of the groundfish fisheries may be likely to jeopardize the continued existence and adversely modify designated critical habitat (JAM) for Steller sea lions. The draft BiOp also found that the groundfish fisheries were not likely to jeopardize the continued existence of humpback or sperm whales. Because the draft BiOp found that the groundfish fisheries may cause JAM for Steller sea lions, a reasonable and prudent alternative (RPA) was included. The final BiOp was released in November 2010, and NMFS implemented the Steller sea lion protection measures in the RPA on January 1, 2011 (NMFS 2010b) by interim final rule (75 FR 77535, December 13, 2010, corrected 75 FR 81921, December 29, 2010). The RPA did not change the Steller sea lion protection measures in the GOA. Incidental take statements for Steller sea lions, humpback whales, fin whales, and sperm whales were completed on February 10, 2011 (Balsiger 2011).

**Table 3-26 Status of Pinnipedia and Carnivora stocks potentially affected by the GOA groundfish fisheries.**

<b>Pinnipedia and Carnivora species and stock</b>	<b>Status under the ESA</b>	<b>Status under the MMPA</b>	<b>Population trends</b>	<b>Distribution in action area</b>
Steller sea lion – Western (W) and Eastern (E) Distinct Population Segment (DPS)	Endangered (W) Threatened (E)	Depleted & a strategic stock	For the WDPS, regional increases in counts in trend sites of some areas have been offset by decreased counts in other areas so that the overall population of the WDPS appears to have stabilized (NMFS 2010a). The EDPS is steadily increasing and is being considered for delisting.	WDPS inhabits Alaska waters from Prince William Sound westward to the end of the Aleutian Island chain and into Russian waters. EDPS inhabit waters east of Prince William Sound to Dixon Entrance. Occur throughout AK waters, terrestrial haulouts and rookeries on Pribilof Islands, Aleutian Islands, St. Lawrence Island, and off the mainland. Use marine areas for foraging. Critical habitat designated around major rookeries, haulouts, and foraging areas.
Northern fur seal Eastern Pacific	None	Depleted & a strategic stock	Recent pup counts show a continuing decline in the number of pups surviving in the Pribilof Islands. NMFS researchers found an approximately 9% decrease in the number of pups born between 2004 and 2006. The pup estimate decreased most sharply on St. Paul Island.	Fur seals occur throughout Alaska waters, but their main rookeries are located in the Bering Sea on Bogoslof Island and the Pribilof Islands. Approximately 55% of the worldwide abundance of fur seals is found on the Pribilof Islands (NMFS 2007b). Forages in the pelagic area of the Bering Sea during summer breeding season, but most leave the Bering Sea in the fall to spend winter and spring in the N. Pacific.
Harbor seal – Gulf of Alaska	None	None	A moderate to large population decline has occurred in the GOA stock.	GOA stock found primarily in the coastal waters and may cross over into the Bering Sea coastal waters between islands.
Ribbon seal Alaska	None*	None	Reliable data on population trends are unavailable.	Widely dispersed throughout the Bering Sea and Aleutian Islands in the summer and fall. Associated with ice in spring and winter and may be associated with ice in summer and fall. Occasional movement into the GOA (Boveng et al. 2008)
Northern sea otters – SW Alaska	Threatened*	Depleted & a strategic stock	The overall population trend for the southwest Alaska stock is believed to be declining, particularly in the Aleutian Islands.	Coastal waters from Central GOA to W Aleutians within the 40 m depth contour. Critical habitat designated in primarily nearshore waters with few locations into Federal waters in the GOA.

Source: Allen and Angliss 2011; List of Fisheries for 2011 (75 FR 68468, November 8, 2010).

Northern fur seal pup data available from <http://www.alaskafisheries.noaa.gov/newsreleases/2007/fursealpups020207.htm>.

\*NMFS determined that ribbon seals were not to be listed on September 23, 2008. The Center for Biological Diversity and Greenpeace filed suit against NMFS regarding this decision on September 3, 2009.

\*\*Northern sea otter information from [http://www.nmfs.noaa.gov/pr/pdfs/sars/seaotter2008\\_ak\\_sw.pdf](http://www.nmfs.noaa.gov/pr/pdfs/sars/seaotter2008_ak_sw.pdf) and 74 FR 51988, October 8, 2009

A detailed discussion of Steller sea lion population trends in the GOA is included in the most recent Biological Opinion (NMFS 2010b) and is summarized here. Based on non-pup counts of Steller sea lions on trend sites throughout the range of the western DPS in the GOA and Aleutian Islands, the overall population trend for the western DPS of Steller sea lions is stable and may be increasing, but the trend is not statistically significant. The number of non-pups counted at trend sites increased by 12 percent between 2000 and 2008. However, counts increased by only 1 percent between 2004 and 2008 (DeMaster 2009). Population trends differ across the range of the western DPS. Non-pup counts have declined in the Aleutian Islands, with the decline being most severe in the west and becoming less of a decline towards the east (7 percent decline in Area 543, 1 percent to 4 percent decline in Areas 542 and 541; NMFS 2010b). Pup and nonpup counts in the remainder of the western DPS range are either stable or increasing, ranging from 0 percent to 5 percent increases in population growth from 2000 to 2008 (NMFS 2010b).

**Table 3-27 Status of Cetacea stocks potentially affected by the GOA groundfish fisheries.**

<b>Cetacea species and stock</b>	<b>Status under the ESA</b>	<b>Status under the MMPA</b>	<b>Population trends</b>	<b>Distribution in action area</b>
Killer whale – AT1 Transient, E N Pacific transient, W Coast transient, Alaska resident, Southern resident	Southern resident endangered; remaining stocks none	AT1 depleted and a strategic stock, Southern Resident depleted. The rest of the stocks: None	Southern residents have declined by more than half since 1960s and 1970s. Unknown abundance for the Alaska resident; and Eastern North Pacific GOA, Aleutian Islands, and Bering Sea transient stocks. The minimum abundance estimate for the Eastern North Pacific Alaska Resident stock is likely underestimated because researchers continue to encounter new whales in the Alaskan waters.	Southern resident do not occur in GOA. Transient-type killer whales from the GOA, Aleutian Islands, and Bering Sea are considered to be part of a single population.
Dall's porpoise Alaska	None	None	Reliable data on population trends are unavailable.	Found in the offshore waters from coastal Western Alaska throughout the GOA.
Pacific white-sided dolphin	None	None	Reliable data on population trends are unavailable.	Found throughout the GOA.
Harbor porpoise GOA	None	Strategic	Reliable data on population trends are unavailable.	Primarily in coastal waters in the GOA, usually less than 100 m.
Humpback whale – Western and Central North Pacific	Endangered and under status review	Depleted & a strategic stock	Increasing. The Structure of Populations, Levels of Abundance, and Status of Humpbacks (SPLASH) abundance estimate for the North Pacific represents an annual increase of 4.9% since 1991–1993. SPLASH abundance estimates for Hawaii show annual increases of 5.5% to 6.0% since 1991–1993 (Calambokidis et al. 2008).	W. Pacific and C. North Pacific stocks occur in GOA waters and may mingle in the North Pacific feeding area.
North Pacific right whale Eastern North Pacific	Endangered	Depleted & a strategic stock	This stock is considered to represent only a small fraction of its precommercial whaling abundance and is arguably the most endangered stock of large whales in the world. A reliable estimate of trend in abundance is currently not available.	Before commercial whaling on right whales, concentrations were found in the GOA, eastern Aleutian Islands, south-Central Bering Sea, Sea of Okhotsk, and Sea of Japan (Braham and Rice 1984). During 1965–1999, following large illegal catches by the U.S.S.R., there were only 82 sightings of right whales in the entire eastern North Pacific, with the majority of these occurring in the Bering Sea and adjacent areas of the Aleutian Islands (Brownell et al. 2001). Critical habitat near Kodiak Island in the GOA
Fin whale Northeast Pacific	Endangered	Depleted & a strategic stock	Abundance may be increasing but surveys only provide abundance information for portions of the stock in the Central-eastern and southeastern Bering and coastal waters of the Aleutian Islands and the Alaska Peninsula. Much of the North Pacific range has not been surveyed.	Found in the GOA, Bering Sea and coastal waters of the Aleutian Islands.

<b>Cetacea species and stock</b>	<b>Status under the ESA</b>	<b>Status under the MMPA</b>	<b>Population trends</b>	<b>Distribution in action area</b>
Beluga whale-Cook Inlet	Endangered	Depleted & a strategic stock	2008 abundance estimate of 375 whales is unchanged from 2007. Trend from 1999 to 2008 is not significantly different from zero.	Occurrence only in Cook Inlet.
Minke whale Alaska	None	None	There are no data on trends in Minke whale abundance in Alaska waters.	Common in the Bering and Chukchi Seas and in the inshore waters of the GOA. Not common in the Aleutian Islands.
Sperm whale North Pacific	Endangered	Depleted & a strategic stock	Abundance and population trends in Alaska waters are unknown.	Inhabit waters 600 m or more depth, south of 62°N lat. Widely distributed in North Pacific. Found year-round in GOA.
Baird's, Cuvier's, and Stejneger's beaked whale	None	None	Reliable data on population trends are unavailable.	Occur throughout the GOA.

Sources: Allen and Angliss 2011; List of Fisheries for 2011 (75 FR 68468, November 8, 2010); <http://www.nmfs.noaa.gov/pr/species/mammals/cetaceans/spermwhale.htm>. North Pacific right whale included based on NMFS (2006a) and Salvesson (2008). AT1 Killer Whales information based on 69 FR 31321, June 3, 2004. North Pacific Right Whale critical habitat information: 73 FR 19000, April 8, 2008. For beluga whales: 73 FR 62919, October 27, 2008.

### **Northern Sea Otter**

The southwest Alaska DPS of northern sea otter is listed as threatened under the ESA (70 FR 46366, August 9, 2005). This population segment ranges from the Western Aleutian Islands to the Central GOA. NMFS completed an informal consultation on northern sea otters in 2006 and found that the Alaska fisheries were not likely to adversely affect northern sea otters (Mecum 2006). The USFWS has determined that, based on available data, northern sea otter abundance is not likely to be significantly affected by commercial fishery interaction at present (Allen and Angliss 2011, and commercial fishing is not likely a factor in the population decline (70 FR 46366, August 9, 2005). Otters feed primarily in the rocky near shore areas on invertebrates, while groundfish fisheries are conducted further offshore on groundfish species (Funk 2003). Trawl closures where sea otters feed reduce potential interaction between trawl vessels and sea otters and ensure the clam habitat used by sea otters is not disturbed. Critical habitat for sea otters has been designated and is located primarily in nearshore waters (74 FR 51988, October 8, 2009), reducing the potential for effects by Federal fisheries. The United States Fish and Wildlife Service (USFWS) is developing a recovery plan for the southwest Alaska DPS of northern sea otters.

### **Cook Inlet Beluga Whale**

In 2008, the Cook Inlet DPS of beluga whales was listed as an endangered species under the ESA following a significant population decline. NMFS has identified more than one third of Cook Inlet as critical habitat. In 2010, NMFS estimated the Cook Inlet beluga whale population to be 340 individuals, up from the 2009 estimate of 321 whales, although the 10-year annual trend is still declining 1.1 percent per year. Historical abundance is estimated at approximately 1,300 whales (NMFS 2008). Cook Inlet belugas primarily occur in the northern portion of Cook Inlet. Beluga whales do not normally transit outside of Cook Inlet, and thus are unlikely to encounter vessels fishing in the Federal groundfish fisheries. NMFS has determined that the only potential impact of the groundfish fisheries on Cook Inlet belugas is through competition for prey species (Brix 2010).

### **Southern Resident Killer Whale**

The DPS of Southern Resident Killer Whales (SRKWs) was listed as endangered under the ESA on November 18, 2005 (70 FR 69903). SRKWs range from the Queen Charlotte Islands to Central California. The population declined from historical abundance estimates of 140–200 whales in the 1960s and 1970s to fewer than 90 whales in recent years, and was listed as endangered under the ESA in 2005.

The stock is currently under a 5-year status review (75 FR 17377, April 6, 2010). Numerous factors have likely caused the decline, including a reduction in availability of preferred prey. SRKWs forage selectively for Chinook salmon which are relatively large compared with other salmon species, have high lipid content, and are available year-round (Ford and Ellis 2006). In inland waters, the diet of SRKWs consists of 82 percent Chinook salmon during May through September (Hanson et al. 2010). Stock of origin investigations have found that SRKWs forage on Chinook salmon from the Fraser River, Puget Sound runs, and other Washington and Oregon runs. There have been recent observational reports of SRKWs in poor body condition (Durban et al. 2009). Ford et al. (2005) found a correlation between the reduction in Chinook salmon abundance off Alaska, British Columbia, and Washington and decreased survival of Northern and SRKWs. In 2009, NMFS released a Biological Opinion that evaluates the effects of the ocean salmon fisheries off Washington, Oregon, and California on SRKWs, and found that the proposed action is not causing jeopardy or adverse modification (NMFS 2009). NMFS is currently conducting a scientific review of new evidence that strongly suggests that Chinook salmon abundance is very important to the survival and recovery of SRKWs, which may have implications for salmon fisheries and other activities that affect Chinook salmon abundance.

### 3.4.2 Effects on Marine Mammals

#### 3.4.2.1 Significance Criteria for Marine Mammals

Table 3-28 contains the significance criteria for analyzing the effects of the proposed action on marine mammals. These criteria are from the 2006–2007 groundfish harvest specifications environmental assessment/final regulatory flexibility analysis (EA/FRFA) (NMFS 2006b). These criteria are applicable to this action because the harvest specifications analysis analyzed the effects of groundfish fisheries on marine mammals. That EA/FRFA provided the latest ideas on determining the significance of effects on marine mammals based on similar information that is available for this EA/RIR. Significantly beneficial impacts are not possible with the management of groundfish fisheries as no beneficial impacts to marine mammals are likely with groundfish harvest. Generally, changes to the fisheries do not benefit marine mammals in relation to incidental take, prey availability, and disturbances; changes increase or decrease potential adverse impacts. The only exception to this may be in instances when marine mammals target prey from fishing gear, as seen with killer whales and sperm whales removing fish from hook-and-line gear. In this example, the prey availability is enhanced for these animals because they need less energy for foraging.

**Table 3-28 Criteria for determining significance of impacts to marine mammals**

	<b>Incidental take and entanglement in marine debris</b>	<b>Prey availability</b>	<b>Disturbance</b>
<b>Adverse impact</b>	Mammals are taken incidentally to fishing operations or become entangled in marine debris.	Fisheries reduce the availability of marine mammal prey.	Fishing operations disturb marine mammals.
<b>Beneficial impact</b>	There is no beneficial impact.	Generally, there are no beneficial impacts.	There is no beneficial impact.
<b>Significantly adverse impact</b>	Incidental take is more than PBR or is considered major in relation to estimated population when PBR is undefined.	Competition for key prey species likely to constrain foraging success of marine mammal species causing population decline.	Disturbance of mammal is such that population is likely to decrease.
<b>Significantly beneficial impact</b>	Not applicable	Not applicable	Not applicable
<b>Unknown impact</b>	Insufficient information available on take rates.	Insufficient information as to what constitutes a key area or important time of year.	Insufficient information as to what constitutes disturbance.

### 3.4.2.2 Incidental Take Effects

Marine mammals can be taken in groundfish fisheries by entanglement in gear (e.g., trawl, longline, and pot) and, rarely, by ship strikes for some cetaceans. The effects of the status quo fisheries on incidental takes of marine mammals are detailed in the 2007 harvest specifications EIS (NMFS 2007a) and Allen and Angliss (2011). The Harvest Specifications EIS contains a detailed description of the incidental take effects of the groundfish fisheries on marine mammals (NMFS 2007a) and is incorporated by reference. The annual Stock Assessment Report lists the species of marine mammals taken in the GOA groundfish fisheries using observer data (Allen and Angliss 2011). In addition, the List of Fisheries for 2012,<sup>36</sup> published on November 29, 2011 (76 FR 73912), describes known incidental takes of marine mammals in the groundfish fisheries. Based on this information, the potential take of marine mammals in the GOA groundfish fisheries is well below the PBRs or a very small portion of the overall human caused mortality for those species for which a PBR has not been determined. Therefore, the incidental takes under Alternative 1 have an insignificant effect on marine mammals. Alternatives 2 and 3 may reduce the potential for incidental takes of marine mammals compared to the status quo because Alternatives 2 and 3 may result in earlier closures of groundfish fisheries. Therefore, the incidental takes under Alternatives 2 and 3 would also have an insignificant effect on marine mammals.

### 3.4.2.3 Prey Availability Effects

Harvests of marine mammal prey species in the GOA groundfish fisheries may limit foraging success through localized depletion, overall reduction in prey biomass, and dispersion of prey, making it more energetically costly for foraging marine mammals to obtain necessary prey. Overall reduction in prey biomass may be caused by removal of prey or disturbance of prey habitat. The timing and location of fisheries relative to foraging patterns of marine mammals and the abundance of prey species may be a more relevant management concern than total prey removals.

The Harvest Specifications EIS contains a detailed description of the effects of the groundfish fisheries on prey species for marine mammals (NMFS 2007a) and is incorporated by reference. In the GOA, the exception is Steller sea lions, which potentially compete for prey with the GOA pollock fisheries (NMFS 2010b). The GOA groundfish fisheries may impact availability of key prey species of Steller sea lions, harbor seals, northern fur seals, ribbon seals; and fin, minke, humpback, beluga, and resident killer whales. Animals with more varied diets (humpback whales) are less likely to be impacted than those that eat primarily pollock and salmon, such as northern fur seals. Interactions in the GOA pollock fishery more recently are described in NPFMC 2011. Table 3-29 shows the GOA marine mammal species and their prey species that may be impacted by GOA groundfish fisheries.

---

<sup>36</sup> <http://www.nmfs.noaa.gov/pr/pdfs/fr/fr76-73912.pdf>



**Table 3-29 Prey species used by GOA marine mammals that may be impacted by the GOA groundfish fisheries.**

Species	Prey
Fin whale	Zooplankton, squid, fish (herring, cod, capelin, and pollock), and cephalopods
Humpback whale	Zooplankton, schooling fish (pollock, herring, capelin, saffron, cod, sand lance, Arctic cod, and salmon)
Beluga whale	Wide variety of invertebrates and fish including salmon and pollock
Killer whale	Marine mammals (transients) and fish (residents) including herring, halibut, salmon, and cod.
Ribbon seal	Cod, pollock, capelin, eelpout, sculpin, flatfish, crustaceans, and cephalopods.
Harbor seal	Crustaceans, squid, fish (including salmon), and mollusks
Steller sea lion	Pollock, Atka mackerel, Pacific herring, Capelin, Pacific sand lance, Pacific cod, and salmon

Several marine mammals may be impacted indirectly by any effects that fishing gear may have on benthic habitat. Table 3-30 lists marine mammals that may depend on benthic prey and known depths of diving. Diving activity may be associated with foraging. The essential fish habitat (EFH) EIS provides a description of the effects of groundfish fishing on benthic habitat (NMFS 2005a). In the GOA, estimated reductions of epifaunal and infaunal prey due to fishing are less than 1 percent for all substrate types. For living structure, overall impacts ranged between 3 percent and 7 percent depending on the substrate. In some local areas where pollock aggregate, effects are greater.

Sperm whales are not likely to be affected by any potential impacts on benthic habitat from fishing because they generally occur in deeper waters than where the groundfish fishery is conducted (Table 3-30). Harbor seals and sea otters are also not likely to have any benthic habitat affected by the groundfish fishery because they occur primarily along the coast where fishing is not conducted. Cook Inlet beluga whales also are not likely to have benthic habitat supporting prey species affected by the groundfish fishery because they do not range outside of Cook Inlet and do not overlap spatially with the trawl fisheries.

**Table 3-30 Benthic dependent GOA marine mammals, foraging locations, and diving depths**

Species	Depth of diving and location
Ribbon seal	Mostly dive < 150 m on shelf, deeper off shore. Primarily in shelf and slope areas.
Harbor seal	Up to 183 m. Generally coastal.
Sperm whale	Up to 1,000 m, but generally in waters > 600 m.
Northern sea otter	Rocky nearshore < 75 m
Gray whale	Benthic invertebrates

Sources: Allen and Angliss 2010; Burns et al. 1981; <http://www.adfg.state.ak.us/pubs/notebook/marine/rib-seal.php>; [http://www.afsc.noaa.gov/nmml/species/species\\_ribbon.php](http://www.afsc.noaa.gov/nmml/species/species_ribbon.php); <http://www.adfg.state.ak.us/pubs/notebook/marine/harseal.php>; <http://www.nmfs.noaa.gov/pr/species/mammals/cetaceans/spermwhale.htm>

The Harvest Specifications EIS determined that competition for key prey species under the status quo fishery is not likely to constrain the foraging success of marine mammals or cause population declines (NMFS 2007a). Based on a review of marine mammal diets, and an evaluation of the status quo harvests of potential prey species in the GOA groundfish fishery, the effects of Alternative 1 on prey availability for marine mammals are not likely to cause population level effects and are therefore insignificant.

Under Alternatives 2 and 3, a reduction in the halibut PSC limit may result in groundfish fisheries closing before their respective TACs are reached, which could increase the availability of target species to marine mammals. If the PSC limit results in additional fishing effort in less productive fishing areas with less halibut mortality, the shift in fishing location may result in additional target species being available in those areas where halibut is concentrated, and could provide a benefit if these areas are also used by marine mammals for foraging. A higher limit would be less constraining on the fishery and would likely



result in effects on prey availability similar to the status quo. A lower limit would be more constraining on the fishery, making more target species available for prey; and also may increase availability of halibut if the fishery is closed before groundfish TACs are reached.

Consequently, Alternatives 2 and 3 may reduce the potential effects of the GOA groundfish fisheries on the availability of prey for marine mammals, especially in years when the PSC limit is reached and groundfish fishing may be constrained. It is not likely that the potential effects would result in population level effects on marine mammals, and therefore the effects of Alternatives 2 and 3 are likely insignificant.

#### 3.4.2.4 Disturbance Effects

The Harvest Specifications EIS contains a detailed description of the disturbance of marine mammals by the groundfish fisheries (NMFS 2007a). The EIS concluded that the status quo fishery does not cause disturbance to marine mammals that may cause population level effects. Fishery closures limit the potential interaction between fishing vessels and marine mammals (e.g., 3-nm no groundfish fishing areas around Steller sea lion rookeries). Because disturbances to marine mammals under the status quo fishery are not likely to cause population level effects, the impacts of Alternative 1 are likely insignificant.

The effects of the proposed reductions to halibut PSC limits on disturbance would be similar to the effects on incidental takes. If a groundfish fishery closes early because the limit is reached, then less potential exists for disturbance of marine mammals. If a groundfish fishery increases the duration of fishing in areas with lower concentrations of halibut, there may be more potential for disturbance if this increased fishing activity overlaps with areas used by marine mammals. Fishing under a higher PSC limit is likely similar to status quo because it is less constraining than fishing under the lower proposed limits and less likely to cause a change in fishing activities.

None of the disturbance effects on other marine mammals under Alternative 2 or 3 are expected to result in population level effects on marine mammals. Disturbance effects are likely to be localized and limited to a small portion of any particular marine mammal population. Because disturbances to marine mammals under Alternatives 2 and 3 are not likely to result in population level effects, the impacts of Alternative 2 and Alternative 3 are likely insignificant.

### 3.5 Seabirds

Thirty-eight species of seabirds breed in Alaska. Breeding populations are estimated to contain 36 million individual birds in Alaska, and total population size (including subadults and nonbreeders) is estimated to be approximately 30 percent higher. Five additional species that breed elsewhere but occur in Alaskan waters during the summer months contribute another 30 million birds.

#### Species nesting in Alaska

**Tubenoses-Albatrosses and relatives:** Northern Fulmar, Fork-tailed Storm-petrel, Leach's Storm-petrel

**Kittiwakes and terns:** Black-legged Kittiwake, Red-legged Kittiwake, Arctic Tern, Aleutian Tern

**Pelicans and cormorants:** Double-crested Cormorant, Brandt's Cormorant, Pelagic Cormorant, Red-faced Cormorant

**Jaegers and gulls:** Pomarine Jaeger, Parasitic Jaeger, Bonaparte's Gull, Mew Gull, Herring Gull, Glaucous-winged Gull, Glaucous Gull, Sabine's Gull

**Auks:** Common Murre, Thick-billed Murre, Black Guillemot, Pigeon Guillemot, Kittlitz's Murrelet, Ancient Murrelet, Cassin's Auklet, Parakeet Auklet, Least Auklet, Whiskered Auklet, Crested Auklet, Rhinoceros Auklet, Tufted Puffin, Horned Puffin

#### Species that visit Alaska waters

**Tubenoses:** Short-tailed Albatross, Black-footed Albatross, Laysan Albatross, Sooty Shearwater, Short-tailed Shearwater

**Gulls:** Ross's Gull, Ivory Gull

As noted in the PSEIS (NMFS 2004a), seabird life history includes low reproductive rates, low adult mortality rates, long life span, and delayed sexual maturity. These traits make seabird populations

extremely sensitive to changes in adult survival and less sensitive to fluctuations in reproductive effort. The problem with attributing population changes to specific impacts is that, because seabirds are long-lived animals, it may take years or decades before relatively small changes in survival rates result in observable impacts on the breeding population.

More information on seabirds in Alaska’s exclusive economic zone may be found in several NMFS, Council, and USFWS documents:

- The URL for the USFWS Migratory Bird Management program is at: <http://alaska.fws.gov/mbsp/mbm/index.htm>
- Section 3.7 of the PSEIS (NMFS 2004a) provides background on seabirds in the action area and their interactions with the fisheries. This may be accessed at [http://www.alaskafisheries.noaa.gov/sustainablefisheries/seis/final062004/Chaps/chpt\\_3/chpt\\_3\\_7.pdf](http://www.alaskafisheries.noaa.gov/sustainablefisheries/seis/final062004/Chaps/chpt_3/chpt_3_7.pdf)
- The annual Ecosystems Considerations chapter of the SAFE reports has a chapter on seabirds. Back issues of the Ecosystem SAFE reports may be accessed at <http://www.afsc.noaa.gov/REFM/REEM/Assess/Default.htm>.
- The Seabird Fishery Interaction Research webpage of the Alaska Fisheries Science Center: <http://www.afsc.noaa.gov/REFM/REEM/Seabirds/Default.php>
- The NMFS Alaska Region’s Seabird Incidental Take Reduction webpage: <http://alaskafisheries.noaa.gov/protectedresources/seabirds.htm>
- The BSAI Groundfish FMP and the GOA groundfish FMP each contain an “Appendix I” dealing with marine mammal and seabird populations that interact with the fisheries. The FMPs may be accessed from the Council’s home page at <http://www.alaskafisheries.noaa.gov/npfmc/>
- Washington Sea Grant has several publications on seabird takes, and technologies and practices for reducing them: <http://wsg.washington.edu/mas/resources/seabird.html>
- The seabird component of the environment affected by the groundfish FMPs is described in detail in Section 3.7 of the PSEIS (NMFS 2004a).
- Seabirds and fishery impacts are also described in Chapter 9 of the Alaska Groundfish Harvest Specifications EIS (NMFS 2007a).

### 3.5.1 ESA-Listed Seabirds in the GOA

Several species of conservation concern occur in the GOA (Table 3-31). Short-tailed albatross is listed as endangered under the ESA, and Steller’s eider is listed as threatened. Kittlitz’s murrelet is a candidate species for listing under the ESA, and the USFWS is currently working on a 12-month finding for black-footed albatross.

**Table 3-31 ESA-listed and candidate seabird species that occur in the GOA.**

Common Name	Scientific Name	ESA Status
Short-tailed Albatross	<i>Phoebastria albatrus</i>	Endangered
Steller’s Eider	<i>Polysticta stelleri</i>	Threatened
Kittlitz’s Murrelet	<i>Brachyramphus brevirostris</i>	Candidate
Black-footed Albatross	<i>Phoebastria nigripes</i>	FWS working on 12-month finding

#### Short-tailed Albatross

Short-tailed albatross (*Phoebastria albatrus*) is currently listed as endangered under the ESA. Short-tailed albatross populations were decimated by hunters and volcanic activity at nesting sites in the early 1900s, and the species was reported to be extinct in 1949. In recent years, the population has recovered at a 7 percent to 8 percent annual rate. The world population of short-tailed albatross in 2009 was estimated at 3,000 birds. The majority of nesting occurs on Torishima Island in Japan, where an active volcano threatens the colony. As part of a 5-year project, chicks have been translocated from Torishima Island to a

new breeding colony on Mukojima in the Ogasawara Islands, without the volcanic threat. In February 2011, researchers noted the first return of a short-tailed albatross chick to its hand-reared home on Mukojima.

No critical habitat has been designated for the short-tailed albatross in the United States, since the population growth rate does not appear to be limited by marine habitat loss (NMFS 2004). Short-tailed albatross feeding grounds are continental shelf breaks and areas of upwelling and high productivity. Short-tailed albatross are surface feeders, foraging on squid and forage fish.

### **Steller's Eider**

Steller's eider (*Polysticta stelleri*) is listed as threatened under the ESA. While designated critical habitat for Steller's eiders does overlap with fishing grounds, there has never been an observed take of this species off Alaska (USFWS 2003a, 2003b; NMFS 2008), and no take estimates are produced by the NMFS Alaska Fisheries Science Center. Therefore, impacts to Steller's eider are not analyzed in this document.

### **Black-footed Albatross**

The black-footed albatross (*Phoebastria nigripes*) is a species of concern because some of the major colony population counts may be decreasing or are of unknown status. World population estimates range from 275,000 to 327,753 individuals (Brooke 2004), with a total breeding population of 58,000 pairs (USFWS 2006). In 2004, a petition was filed to list the black-footed albatross under the ESA. USFWS found that the petition was warranted and is currently working on a 12-month finding. Black-footed albatrosses occur in Alaska waters mainly in the northern GOA (Figure 3-43). Naughton et al. (2007) published a conservation plan for Laysan and black-footed albatrosses that lists fisheries takes as the most significant source of mortality for both species, but notes that fishery takes off Alaska are a small fraction of the worldwide taking of these species. There have not been reported takes of black-footed albatross with trawl gear in Alaska.

### **Kittlitz's Murrelet**

Kittlitz's murrelet (*Brachyramphus brevirostris*) is a small diving seabird that forages in shallow waters for capelin, Pacific sandlance, zooplankton, and other invertebrates. It feeds near glaciers, icebergs, and outflows of glacial streams, sometimes nesting up to 45 miles inland on rugged mountains near glaciers. Most recent population estimates indicate that it has the smallest population of any seabird considered a regular breeder in Alaska (9,000 to 25,000 birds). This species appears to have undergone significant population declines in several of its core population centers. USFWS believes that glacial retreat and oceanic regime shifts are the factors that are most likely causing population-level declines in this species. Kittlitz's murrelet is currently a candidate species for listing under the ESA. No Kittlitz's murrelets were reported taken in the observed groundfish fisheries between 1993 and 2001 (NMFS 2004a).

### **3.5.2 Status of ESA Consultations on Seabirds**

USFWS has primary responsibility for managing seabirds, and has evaluated effects of the BSAI Groundfish FMP, the GOA Groundfish FMP, and the harvest specifications process on currently listed species in two Biological Opinions (USFWS 2003a and 2003b). Both Biological Opinions concluded that the groundfish fisheries off Alaska, including the GOA pollock fishery, are unlikely to jeopardize populations of listed species or adversely modify or destroy critical habitat for listed species. The current population status, life history, population biology, and foraging ecology of these species, as well as a history of ESA Section 7 consultations and NMFS actions carried out as a result of those consultations are described in detail in Section 3.7 of the PSEIS (NMFS 2004a).

In 1997, NMFS initiated a Section 7 consultation with USFWS on the effects of the Pacific halibut fishery off Alaska on the short-tailed albatross. USFWS issued Biological Opinion in 1998 that concluded that the Pacific halibut fishery off Alaska was not likely to jeopardize the continued existence of the

short-tailed albatross. USFWS issued an Incidental Take Statement of two short-tailed albatross in a 2-year period (e.g., 1998/1999, 2000/2001, 2002/2003), reflecting what the agency anticipated the incidental take could be from the fishery action. Under the authority of ESA, USFWS identified non-discretionary reasonable and prudent measures that NMFS must implement to minimize the impacts of any incidental take.

Two updated USFWS biological opinions were published in 2003:

- Section 7 Consultation Biological Opinion on the Effects of the Total Allowable Catch-Setting Process for the GOA and BSAI Groundfish Fisheries to the Endangered Short-tailed Albatross (*Phoebastria albatrus*) and Threatened Steller's Eider (*Polysticta stelleri*) (USFWS 2003b).
- Section 7 Consultation Programmatic Biological Opinion on the Effects of the Fishery Management Plans for the GOA and BSAI Groundfish Fisheries on the Endangered Short-tailed Albatross (*Phoebastria albatrus*) and Threatened Steller's Eider (*Polysticta stelleri*) (USFWS 2003a).

Although USFWS has determined that the short-tailed albatross is adversely affected by hook-and-line Pacific halibut and groundfish fisheries off Alaska, both USFWS opinions concurred with NMFS and concluded that the GOA and Bering Sea and Aleutian Islands Management Area fishery actions are not likely to jeopardize the continued existence of the short-tailed albatross or Steller's eider or result in adverse modification of Steller's eider critical habitat. USFWS also concluded that these fisheries are not likely to adversely affect the threatened spectacled eider. The Biological Opinion on the TAC-setting process updated incidental take limits to—

- four short-tailed albatross taken every 2 years in the hook-and-line groundfish fishery off Alaska, and
- two short-tailed albatross taken in the groundfish trawl fishery off Alaska while the biological opinion is in effect (approximately 5 years).

These incidental take limits are in addition to the previous take limit set in 1998 for the Pacific halibut hook-and-line fishery off Alaska of two short-tailed albatross in a 2-year period. The 2003 Biological Opinion on the TAC-setting process also included mandatory terms and conditions that NMFS must follow in order to be in compliance with the ESA. These include implementation of seabird deterrent measures, outreach and training of fishing crews on proper deterrence techniques, training observers in seabird identification, and retention of all seabird carcasses until observers can identify and record takes, continued analysis and publication of estimated incidental take in the fisheries, collection of information regarding the efficacy of seabird protection measures, cooperation in reporting sightings of short-tailed albatross, and continued research and reporting on the incidental take of short-tailed albatross in trawl gear.

USFWS also released a short-tailed albatross recovery plan in September 2008 (USFWS 2008). This recovery plan describes site-specific actions necessary to achieve conservation and survival of the species, downlisting and delisting criteria, and estimates of time and cost required to implement the recovery plan. Because the primary threat to the species recovery is the possibility of an eruption of Torishima Island, the most important recovery actions include monitoring the population and managing habitat on Torishima Island, establishing two or more breeding colonies on non-volcanic islands, monitoring the Senkaku population, and conducting telemetry and other research and outreach. Translocation of chicks to new colonies has begun. USFWS estimates that short-tailed albatross may be delisted in the year 2030, if new colony establishment is successful.

### 3.5.3 Seabird Distribution in the Gulf of Alaska

Figure 3-43 depicts the observed distributions of several seabird species from the North Pacific Pelagic Seabird Database (NPPSD 2004). The NPPSD represents a consolidation of pelagic seabird data collected from the Central and North Pacific Ocean, the Bering Sea, the Chukchi Sea, and the Beaufort Sea. The NPPSD was created to synthesize numerous disparate datasets including at-sea boat based surveys,

stations, land-based observations, and fixed-wing and helicopter aerial surveys collected since 1972 (Drew and Piatt 2004). There are very few observations of short-tailed albatross in the NPPSD, so Figure 3-44 is included to show observed locations on short-tailed albatross on surveys from 2002 through 2004 (Melvin et al. 2006). Melvin et al. (2006) provides the most current and comprehensive data on seabird distribution patterns off Alaska. Seabird data were collected during International Pacific Halibut Commission halibut surveys, NMFS sablefish surveys, ADF&G Southeast Inside sablefish surveys, and ADF&G Prince William Sound sablefish surveys.

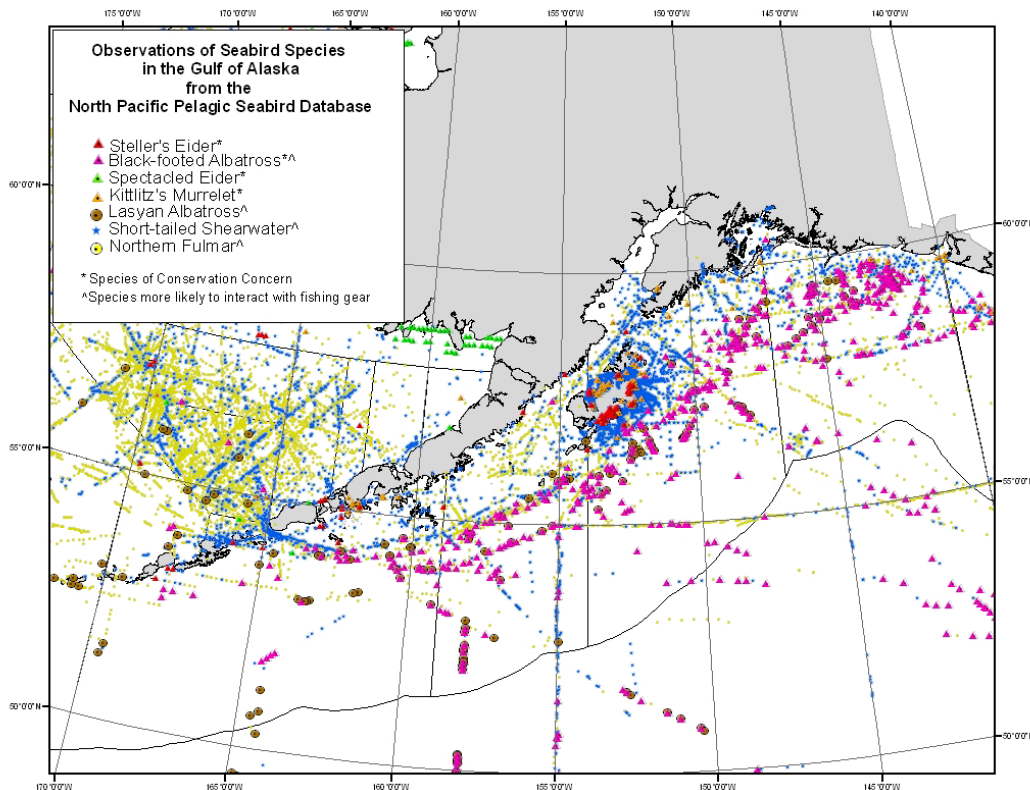

**Figure 3-43 Observations of seabird species with conservation status and/or likely to interact with fishing gear in the Gulf of Alaska (NPPSD 2004).**

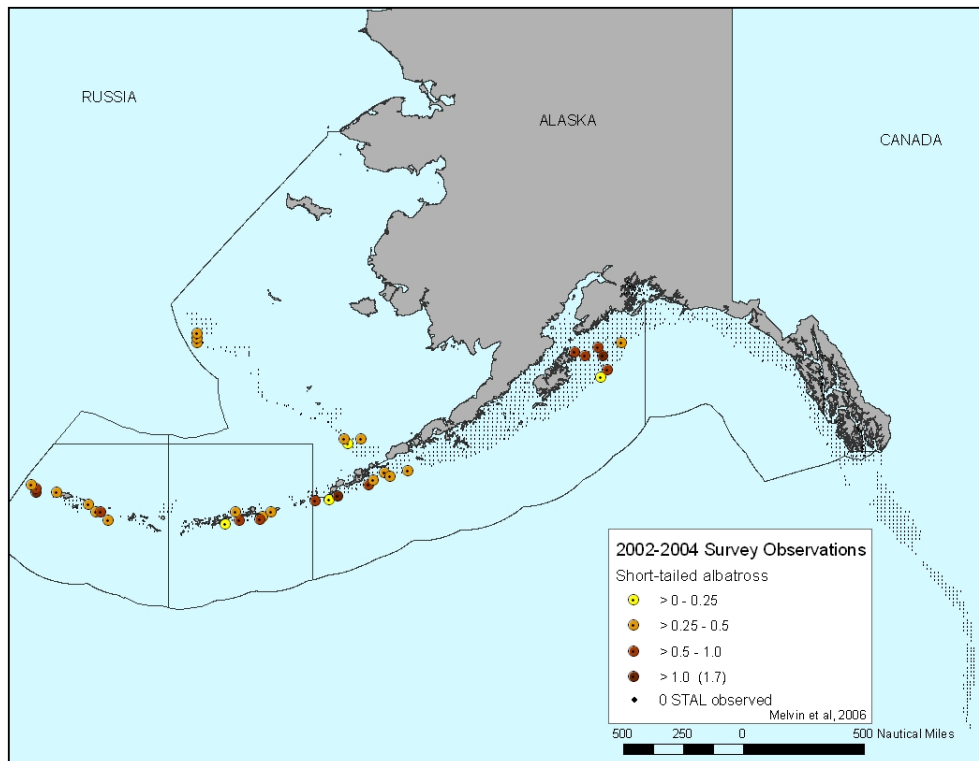

**Figure 3-44 Observations of short-tailed albatrosses (Melvin et al. 2006).**

### Satellite Tracking of Short-tailed Albatross

USFWS and Oregon State University placed 52 satellite tags on Laysan, black-footed, and short-tailed albatrosses in the Central Aleutian Islands to study movement patterns of the birds in relation to commercial fishing activity and other environmental variables. From 2002 to 2006, 21 individual short-tailed albatrosses (representing about 1 percent of the entire population) were tagged, including adults, sub-adults, and hatch-year birds. During the non-breeding season, short-tailed albatross ranged along the Pacific Rim from southern Japan through Alaska and Russia to northern California, primarily along continental shelf margins (Suryan et al. 2006).

Eleven of the 14 birds had sufficient data to analyze movements within Alaska. Within Alaska, albatrosses spent varying amounts of time among NMFS reporting areas, with six of the areas (521, 524, 541, 542, 543, 610) being the most frequently used (Suryan et al. 2006). Non-breeding albatross concentrate foraging in oceanic areas characterized by gradients in topography and water column productivity. The primary hot spots for short-tailed albatrosses in the Northwest Pacific Ocean and Bering Sea occur where a variety of underlying physical processes enhance biological productivity or prey aggregations. The Aleutian Islands, in particular, were a primary foraging destination for short-tailed albatrosses.

#### 3.5.4 Short-tailed Albatross Takes in Alaska Fisheries

Table 3-32 lists the short-tailed albatrosses reported taken in Alaska fisheries since 1983. With the exception of one take in the Western GOA, all takes occurred along the shelf break in the Bering Sea. The Western GOA take was in the hook-and-line halibut fishery. No takes were reported from 1999 through 2009. No takes with trawl gear have been reported.

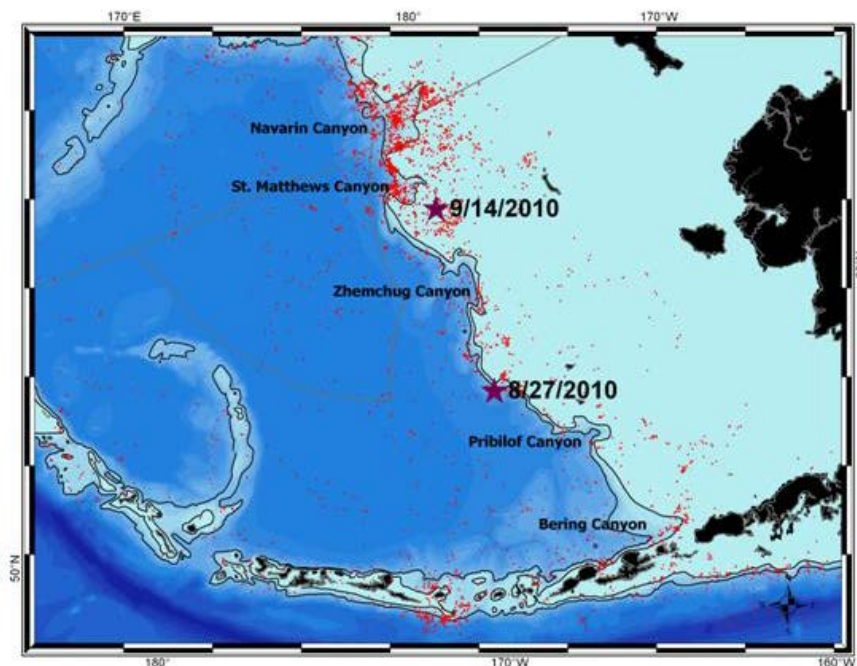

**Table 3-32 Reported takes of short-tailed albatross in Alaska fisheries.**

Date of take	Location	Fishery	Age when taken
July 1983	BS	brown crab	juvenile (4 mos)
1 Oct 87	GOA	halibut	juvenile (6 mos)
28 Aug 95*	EAI	hook-and-line	sub-adult (16 mos)
8 Oct 95	BS	hook-and-line	sub-adult
27 Sept 96	BS	hook-and-line	sub-adult (5 yrs)
21 Sept 98	BS	Pacific cod hook-and-line	adult (8 yrs)
28 Sept 98	BS	Pacific cod hook-and-line	sub-adult
27 Aug 2010	BS	Pacific cod hook-and-line	Sub-adult (7 yrs 10 mos)
14 Sept 2010	BS	Pacific cod hook-and-line	Sub-adult (3 yrs 10 mos)

Source: AFSC.

While the incidental take statement take limits for short-tailed albatross in the Pacific halibut fishery have never been met or exceeded, two short-tailed albatrosses were taken in the Bering Sea and Aleutian Islands (BSAI) hook-and-line Pacific cod fishery in 2010 (Table 3-32 and Figure 3-45). The first bird was taken on August 27, 2010, at 56 37' N and 172 57' W in NMFS reporting area 523. The second bird was also taken in the BSAI, on September 14, 2010, at 59 20' N and 176 33' W in NMFS reporting area 521. The last short-tailed albatross take, previous to these two, occurred in 1998. NMFS is working closely with industry and the observer program to understand the specific circumstances of these incidents, and to help prevent future takes.



**Figure 3-45 Map of two recent short-tailed albatross takes in Alaska hook-and-line fisheries (purple stars). Red dots indicate satellite tagging data from birds tagged between 2001 and 2010.**

Credits: Yamashina Institute for Ornithology, Oregon State University, USFWS, and Ministry of Environment Japan.

### 3.5.5 Impacts of the Alternatives on Seabirds

The PSEIS identifies how the GOA groundfish fisheries activities may directly or indirectly affect seabird populations (NMFS 2004a). Direct effects may include incidental take in fishing gear and vessel strikes. Indirect effects may include reductions in prey (forage fish) abundance and availability, disturbance to benthic habitat, discharge of processing waste and offal, contamination by oil spills, presence of nest predators in islands, and disposal of plastics, which may be ingested by seabirds.

### 3.5.5.1 Significance Criteria for Seabirds

Table 3-33 explains the criteria used in this analysis to evaluate the significance of the effects of fisheries on seabird populations in the GOA. These criteria are used in the analysis of alternatives and options that follows, and are from the 2006–2007 groundfish harvest specifications EA/FRFA (NMFS 2006b). These criteria are applicable to this action because this analysis and the harvest specifications analysis both analyze the effects of groundfish fisheries on seabirds, and are the most recent criteria available. The first criterion in the table was further refined for this analysis from NMFS (2006b) to clearly provide a criterion for “insignificant impact” and to be consistent with other analyses of environmental components in this EA/RIR.

**Table 3-33** Criteria used to determine significance of impacts on seabirds.

	<b>Incidental take</b>	<b>Prey availability</b>	<b>Benthic habitat</b>
Insignificant	The proposed action will not increase the take of seabirds from previously issued biological opinions.	No substantive change in forage available to seabird populations.	No substantive change in gear impact on benthic habitat used by seabirds for foraging.
Adverse impact	Non-zero take of seabirds by fishing gear.	Reduction in forage fish populations, or the availability of forage fish, to seabird populations.	Gear contact with benthic habitat used by benthic feeding seabirds reduces amount or availability of prey.
Beneficial impact	No beneficial impact can be identified.	Availability of offal from fishing operations or plants may provide additional, readily accessible, sources of food.	No beneficial impact can be identified.
Significantly adverse impact	Trawl and hook-and-line take levels increase substantially from the baseline level, or level of take is likely to have population level impact on species.	Food availability decreased substantially from baseline such that seabird population level survival or reproduction success is likely to decrease.	Impact to benthic habitat decreases seabird prey base substantially from baseline such that seabird population level survival or reproductive success is likely to decrease. (ESA-listed eider impacts may be evaluated at the population level).
Significantly beneficial impact	No threshold can be identified.	Food availability increased substantially from baseline such that seabird population level survival or reproduction success is likely to increase.	No threshold can be identified.
Unknown impacts	Insufficient information available on take rates or population levels.	Insufficient information available on abundance of key prey species or the scope of fishery impacts on prey.	Insufficient information available on the scope or mechanism of benthic habitat impacts on food web.

### 3.5.5.2 Incidental Take of Seabirds in Trawl Fisheries

The impacts of the Alaska groundfish fisheries on seabirds were analyzed in the Harvest Specifications EIS (NMFS 2007a). That document evaluates the impacts of the alternative harvest strategies on seabird takes, prey availability, and seabird ability to exploit benthic habitat. The focus of this analysis is similar, as any changes to the groundfish fisheries in the GOA could change the potential for direct take of seabirds. Potential changes in prey availability (seabird prey species caught in the fisheries) and disruption of bottom habitat via the intermittent contact with non-pelagic trawl gear under different levels of harvest are discussed in NMFS (2007a). These changes would be closely associated with changes in take levels because of the nature of the alternatives using caps and spatial restrictions. Therefore, all impacts are addressed by focusing on potential changes in seabird takes.



Seabirds can interact with trawl fishing vessels in several ways. Birds foraging at the water surface or in the water column are sometimes caught in the trawl net as it is brought back on board. These incidental takes of seabirds are recorded by fisheries observers as discussed below. In addition to getting caught in the fishing nets of trawl vessels, some species strike cables attached to the infrastructure of vessels or collide with the infrastructure itself. Large winged birds such as albatrosses are most susceptible to mortalities from trawl-cable strikes. Third wire cables have been prohibited in some southern hemisphere fisheries since the early 1990s due to substantial albatross mortality from cable strikes. No short-tailed albatross or black-footed albatross have been observed taken with trawl gear in Alaska fisheries, but mortalities to Laysan albatrosses have been observed.

Average annual incidental take of birds recovered in the nets from trawling operations in the GOA was 87 birds per year from 2002 through 2006 (NMFS 2008b). Northern fulmars and alcids comprised 100 percent of these takes. During 1993 through 2006, shearwaters also comprised approximately 10 percent of takes. The estimated takes of gulls, fulmars, and shearwaters in the entire groundfish fishery are very small percentages of these species' populations (NMFS 2008b).

Seabird takes in the GOA trawl fisheries are relatively low, based on standard observer sampling and NMFS estimation. However, standard species composition sampling of the catch does not account for additional mortality due to gear interactions. Special data collections of seabird gear interactions have been conducted, and preliminary information indicates that mortalities can be greater than the birds accounted for in the standard species composition sampling (Melvin 2011 et al. 2011). To date, striking of trawl vessels or gear by the short-tailed albatross has not been reported by observers. The probability of short-tailed albatross collisions with third wires or other trawl vessel gear in Alaskan waters cannot be assessed; however, given the available observer data and the observed at-sea locations of short-tailed albatrosses relative to trawling effort, the likelihood of short-tailed albatross collisions are very rare, but the possibility of such collisions cannot be completely discounted. USFWS' Biological Opinion included an Incidental Take Statement of two short-tailed albatross for the trawl groundfish fisheries off Alaska (USFWS 2003b).

The effects of the status quo fisheries on incidental take of seabirds are described in the Harvest Specifications EIS (NMFS 2007a). Estimated takes in the GOA trawl groundfish fisheries average 87 birds per year and primarily consist of northern fulmars (98 percent; NMFS 2008). These take estimates are small in comparison to seabird population estimates, and under the status quo alternative, it is reasonable to conclude that the impacts would continue to be similar. However, observers are not able to monitor all seabird mortality associated with trawl vessels. Several research projects are currently underway to provide more information on these interactions.

Spatial restrictions on the pollock trawl fishery in the GOA were established as part of the Steller sea lion protection measures. These closures decrease the potential for interactions with seabirds in these areas. These restrictions are not anticipated to change, so this protection would continue to be provided under any of the alternatives in this analysis.

The range of hard caps under the Alternatives 2 and 3 could potentially decrease the number of incidental takes of seabirds in the GOA groundfish fisheries. A lower PSC limit may preclude groundfish fishing in the GOA at some point in the fishing season, which would reduce the potential for incidental takes in fishing areas that overlap with seabird distributions. If the fleet is able to identify hotspots with high halibut catch rates, and avoid fishing in these areas, however, the distribution of effort in the fishery may change to some extent, although likely within the existing footprint of the groundfish fishery. If redistribution of effort results in more vessel-days of effort, there could be a nominal increase in the potential for incidental takes of seabirds, compared to the status quo. However, this is unlikely because the GOA groundfish TACs are relatively small compared to the capacity of the GOA groundfish trawl fleet, and seasons are likely to remain short.

### 3.5.5.3 Prey Availability Disturbance of Benthic Habitat

As noted in Table 3-34, prey species of seabirds in the GOA are not usually fish that are targeted in the groundfish fisheries. However, seabird species may be impacted indirectly by effects of fishing gear on the benthic habitat of seabird prey, such as clams, bottom fish, and crab. The essential fish habitat final environmental impact statement provides a description of the effects of the groundfish fisheries on bottom habitat in the appendix (NMFS 2005), including the effects of the commercial fisheries on the GOA slope and shelf.

It is not known how much seabird species use benthic habitat directly, although research funded by the North Pacific Research Board has been conducted on foraging behavior of seabirds in the Bering Sea in recent years. Thick-billed murre easily dive to 100 m, and have been documented diving to 200 m; common murre also dive to over 100 m. Since cephalopods and benthic fish compose some of their diet, murre could be foraging on or near the bottom (K. Kuletz, USFWS, personal communication, October 2008).

A description of the effects of prey abundance and availability on seabirds is found in the PSEIS (NMFS 2004a) and the Harvest Specifications EIS (NMFS 2007a). Detailed conclusions or predictions cannot be made regarding the effects of forage fish bycatch on seabird populations or colonies. NMFS (2007a) found that the potential impact of the entire groundfish fisheries on seabird prey availability was limited due to little or no overlap between the fisheries and foraging seabirds based on either prey size, dispersed foraging locations, or different prey (NMFS 2007a). The majority of bird groups feed in vast areas of the oceans, are either plankton feeders or surface or mid-water fish feeders, and are not likely to have their prey availability impacted by the nonpelagic trawl fisheries. There is no directed commercial fishery for those species that compose the forage fish management group, and seabirds typically target juvenile stages rather than adults for commercial target species. Most of the forage fish bycatch is smelt, taken in the pollock fishery, which is not included in this action.

**Table 3-34 Seabirds in the Gulf of Alaska: foraging habitats and common prey species (USFWS 2006; Dragoo et al. 2010).**

Species	Foraging habitats	Prey
Short-tailed albatross	Surface seize and scavenge	Squid, shrimp, fish, fish eggs
Black-footed albatross	Surface dip, scavenge	Fish eggs, fish, squid, crustaceans, fish waste
Laysan albatross	Surface dip	Fish, squid, fish eggs and waste
Spectacled eider	Diving	Mollusks and crustaceans
Steller's eider	Diving	Mollusks and crustaceans
Black-legged kittiwake	Dip, surface seize, plunge dive	Fish, marine invertebrates
Murrelet (Kittlitz's and marbled)	Surface dives	Fish, invertebrates, macroplankton
Shearwater spp.	Surface dives	Crustaceans, fish, squid
Northern fulmar	Surface fish feeder	Fish, squid, crustaceans
Murres spp.	Diving fish-feeders offshore	Fish, crustaceans, invertebrates
Cormorants spp.	Diving fish-feeders nearshore	Bottom fish, crab, shrimp
Gull spp.	Surface fish feeder	Fish, marine invertebrates, birds
Auklet spp.	Surface dives	Crustaceans, fish, jellyfish
Tern spp.	Plunge, dive	Fish, invertebrates, insects
Petrel spp.	Hover, surface dip	Zooplankton, crustaceans, fish
Jaeger spp.	Hover and pounce	Birds, eggs, fish
Puffin spp.	Surface dives	Fish, squid, other invertebrates

Seabirds that feed on benthic habitat, including Steller's eiders, scoters, cormorants, and guillemots, may feed in areas that could be directly impacted by nonpelagic trawl gear (NMFS 2004b). A 3-year otter trawling study in sandy bottom of the Grand Banks showed either no effect or increased abundance in mollusk species after trawling (Kenchington et al. 2001), but clam abundance in these studies was depressed for the first 3 years after trawling occurred. McConnaughey et al. (2000) studied trawling effects using the Bristol Bay area Crab and Halibut Protection Zone. They found more abundant infaunal bivalves (not including *Nuculana radiata*) in the highly fished area compared to the unfished area. In

addition to abundance, clam size is of huge importance to these birds. However, handling time is very important to birds foraging in the benthos, and their caloric needs could change if a stable large clam population is converted to a very dense population of small first year clams. Additional impacts from nonpelagic trawling may occur if sand lance habitat is adversely impacted. This would affect a wider array of piscivorous seabirds that feed on sand lance, particularly during the breeding season, when this forage fish is also used for feeding chicks.

Recovery of fauna after the use of nonpelagic trawl gear may also depend on the type of sediment. A study in the North Sea found biomass and production in sand and gravel sediments recovering faster (2 years) than in muddy sediments (4 years) (Hiddink et al. 2006). The recovery rate may be affected by the animal's ability to rebury itself after disturbance. Clams species may vary in their ability to rebury themselves based on grain size and whether they are substrate generalist, substrate specialist, or substrate sensitive species (Alexander, Stanton, and Dodd 1993).

Based on this information, the impacts of the status quo groundfish fisheries on seabird prey is insignificant because these fisheries do not harvest seabird prey species in an amount that would decrease food availability enough to impact survival rates or reproductive success, nor do they impact benthic habitat enough to decrease seabird prey base to a degree that would impact survival rates or reproductive success.

Under Alternative 2 and 3, the fishing season has the potential to be shorter than the status quo fishery in high halibut PSC years. Decreased fishing effort could further reduce any removals of seabird prey species and further mitigate any effects on benthic habitat at an insignificant level.

### **3.5.6 Summary of Effects**

Many seabird species use the marine habitat of the GOA. Several species of conservation concern and many other species could potentially interact with the vessel and gear types associated with this proposed action. Biological Opinions prepared by the USFWS (2003a and 2003b) concluded that the groundfish fisheries are unlikely to jeopardize populations of listed species or adversely modify or destroy critical habitat for listed species.

The alternatives, including the preferred alternative, would institute reductions to the halibut PSC limits for the previously described components of the groundfish fishery in the GOA. In general, the timing and general location of effort in the groundfish fisheries is unlikely to change as a result of the proposed reductions. In some instances, earlier attainments of annual or seasonal halibut PSC limits could curtail some groundfish fisheries, which could reduce the potential interactions between fishing vessels and seabirds. This action likely would not have any effects on seabird takes beyond those already analyzed for the GOA groundfish fisheries in previous biological opinions and environmental impact statements (USFWS 2003a,b; NMFS 2007).

## **3.6 Habitat**

Fishing operations may change the abundance or availability of certain habitat features used by managed fish species to spawn, breed, feed, and grow to maturity. These changes may reduce or alter the abundance, distribution, or productivity of species. The effects of fishing on habitat depend on the intensity of fishing, the distribution of fishing with different gears across habitats, and the sensitivity and recovery rates of specific habitat features. In 2005, NMFS and the Council completed the EIS for EFH Identification and Conservation in Alaska (NMFS 2005). The EFH EIS evaluates the long term effects of fishing on benthic habitat features, as well as the likely consequences of those habitat changes for each managed stock based on the best available scientific information. Maps and descriptions of EFH for the GOA groundfish species are available in the EFH EIS (NMFS 2005b). This document also describes the importance of benthic habitat to different groundfish species and the impacts of different types of fishing gear on benthic habitat.

### 3.6.1 Effects of the Alternatives on Habitat

The EFH EIS (NMFS 2005b) found no substantial adverse effects to habitat in the GOA caused by fishing activities. The analysis in the EFH EIS concludes that current fishing practices in the GOA groundfish fisheries have minimal or temporary effects on benthic habitat and essential fish habitat. These effects are likely to continue under Alternative 1, and are not considered to be significant.

The Alternatives 2 and 3 may reduce any effects on habitat that are occurring under the status quo (Alternative 1), if the fishery closes early. To the extent that the redistribution of effort results in more vessel-days of effort, there could potentially be an increase in the habitat impacts compared to the status quo. The potential effects on an area would be constrained by the amount of the groundfish TACs and by the existing habitat conservation and protection measures. It is possible that impacts may increase slightly in other areas due to displaced fishing effort, but in context of the entire GOA, these impacts are not likely to be substantial. To the extent that the Preferred Alternative (Alternative 3) and Alternative 2 reduce effort in the GOA groundfish fishery, those alternatives would reduce impacts on habitat relative to the status quo. Because the proposed alternatives are not likely to result in significantly adverse effects to habitat, the impacts are likely insignificant. Overall, the combination of the direct, indirect, and cumulative effects on habitat complexity for both living and non-living substrates, benthic biodiversity, and habitat suitability is not likely to be significant under any of the alternatives.

### 3.6.2 Mitigation

Currently, the groundfish fisheries are subject to a number of area closures in the GOA to protect habitat and marine species. If new information emerges to indicate that the GOA groundfish fisheries are having more than a minimal impact on EFH, the Council may consider additional habitat conservation measures.

## 3.7 Ecosystem

Hollowed et al. (2011) recognized that ecosystems are complex adaptive systems, in which feedback among components (species or functional groups within an ecosystem) creates patterns of interconnected change. Currently, an ecosystem assessment chapter for the NPFMC SAFE report is prepared and presented each year to the Council's Plan Teams and Scientific and Statistical Committee (e.g., Zador and Gaichas 2010). This ecosystem assessment synthesizes the status and trends of multiple ecosystem indicators and is evolving towards providing an 'ecosystem report card' and set of potential reference points for management purposes.

Hollowed et al. (2011) reports that one line of research in terms of ecosystem function in the Alaska region has revolved around trophic ecology: preserving the dynamics of predator/prey interactions and the 'food webs' of marine ecosystems as a whole. Fisheries can shape food webs in multiple ways. Fisheries can induce changes in food web structure through the release of predatory control on prey species because they often deplete high trophic level predators. For example, although such 'top-down' control was traditionally deemed insignificant, there is now ample evidence for predator control on marine species (Baum and Worm 2009).

Research and modeling is currently focusing on improving estimates of multispecies interactions for use in strategic management decisions. The tools used for incorporating trophic ecology into management generally consist of two types of analyses: (1) bulk biomass/flow ("food web") models that aim to quantify the productivity of major components of the food web ("feeding guilds") and (2) the use of focused individual predator/prey interaction models to identify changes in the productivity of individual stocks, for example, for estimating changes in natural mortality or changes in food supply that are either fisheries-induced or the result of natural variability and/or climate change.

The method used most frequently at present to perform the first type of analysis for marine systems is Ecopath (Polovina 1984) in part because of the availability of a user-friendly software package for the model, Ecopath with Ecosim (Christensen et al. 2004). The food web-oriented software has been

developed for recent ecosystem assessments (e.g., Zador and Gaichas 2010) which provides a more flexible statistical framework for fitting bulk biomass/stock production models (including an independent implementation of core Ecosim algorithms) to a wide range of available data, providing uncertainty estimates for biomass, diets, age/size structure and functional responses (the Ecosense/ELSEAS routines; Aydin et al. 2005, 2007). This tool is being used annually in the Ecosystem Assessment of the SAFE Report on the status and trends of major trophic guilds (e.g., Zador and Gaichas 2010) (Figure 3-46).

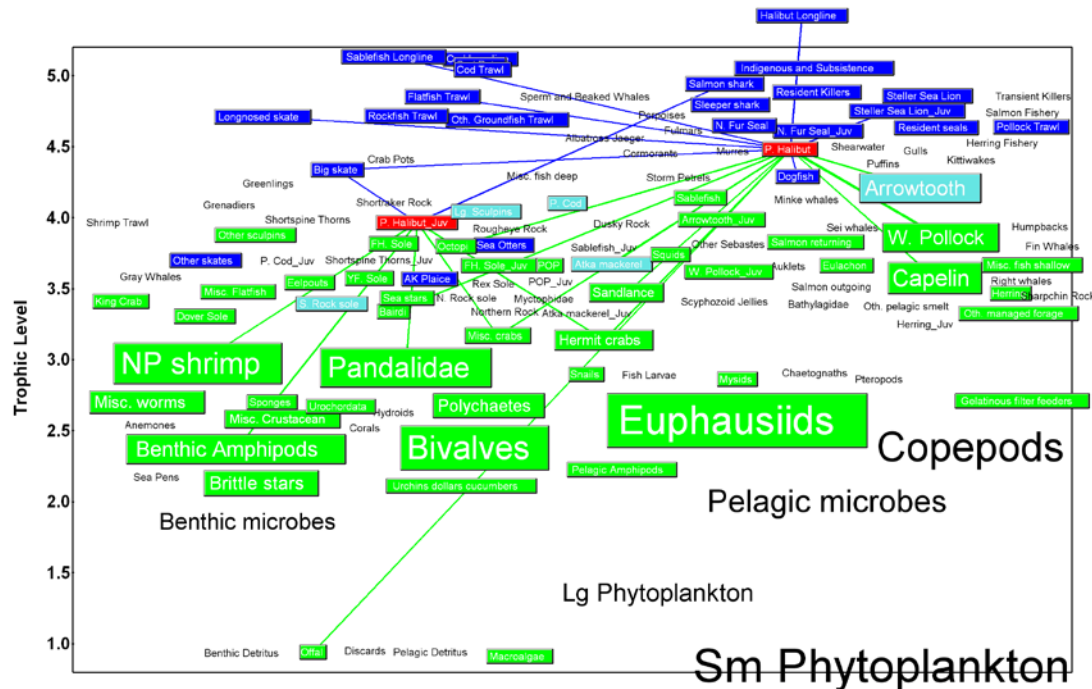

**Figure 3-46 GOA food web (Source: Sarah Gaichas, NMFS AFSC)**

As described in NMFS (2007), Dorn et al. (2005) noted the decline in assessed adult pollock biomass in the GOA since the 1990 may have resulted in the observed declines of biomass or body weight of groundfish predators specializing in feeding on large pollock; specifically Pacific halibut and Pacific cod. Food habits studies (e.g. Yang and Nelson 2000) indicate that consumption rates of large pollock by cod and halibut have dropped between 1990 and 2005. On the other hand, consumption of juvenile pollock by arrowtooth flounder has remained high, suggesting that top-down control of juvenile pollock by arrowtooth (e.g., as described in Bailey 2000) may be limiting the availability of pollock to halibut and cod. While multispecies analysis was not performed specific to listed EIS Alternatives, the sensitivity analysis described in Dorn et al. (2005) suggested that current fishing levels may be a secondary factor behind arrowtooth predation in limiting pollock availability to other predators.

An analysis of groundfish food habits data collected on the NMFS bottom-trawl survey from 1990–present (data available at <http://access.afsc.noaa.gov/REEM/WebDietData/DietTableIntro.php>) by Kerim Aydin (unpublished analysis) noted that between decades, the size preference of GOA Pacific halibut for pollock prey has remained similar, with smaller halibut consuming smaller pollock and larger halibut consuming larger pollock in both decades (Figure 3-47). However, the decreasing proportion of pollock in the diets of larger halibut (80+ cm fork length) between the 1990s and 2000s suggests that the larger halibut are encountering and consuming fewer pollock in the more recent time period (Figure 3-48). Research on the impacts and implications of this dietary shift on overall halibut growth rate, as well as on regional patterns (particularly east versus west across the GOA), is currently ongoing.

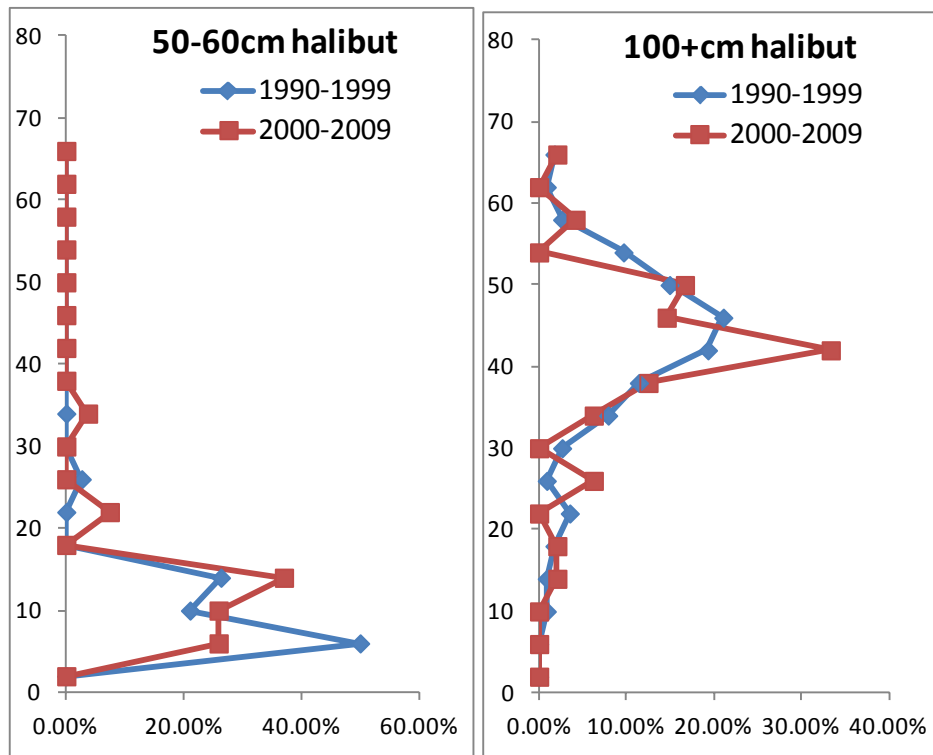

**Figure 3-47** Length frequency of pollock (in cm, y-axis) in the diets of 50-60cm fork length (left) and 100+cm fork length (right) Gulf of Alaska Pacific halibut, shown by decade (Source: Kerim Aydin, AFSC).

As explained in Chapter 3, Section 3.3.1 of the Harvest Specifications EIS (NMFS 2007), NMFS and the Council continue to develop their ecosystem management measures for groundfish fisheries. The Council has created a committee to inform the Council of ecosystem developments and to assist in formulating positions with respect to ecosystem-based management. The Council took the lead in the establishing the interagency Alaska Marine Ecosystem Forum to improve inter-agency coordination and communication on marine ecosystem issues and continues to lead coordination of those meetings. The Council's Scientific and Statistical Committee holds regular ecosystem scientific meetings, often at the February Council meetings. In addition to these efforts to explore how to develop its ecosystem management efforts, the Council and NMFS continue to initiate efforts to take account of ecosystem impacts of fishing activity by designating EFH protection areas and habitat areas of particular concern. Ecosystem protection is supported by an extensive program of research into ecosystem components and the integrated functioning of ecosystems, carried out at the AFSC. Exempted fishing permits currently support investigation of new management approaches for the control of halibut removals through halibut excluder devices <http://alaskafisheries.noaa.gov/ram/efp.htm>.

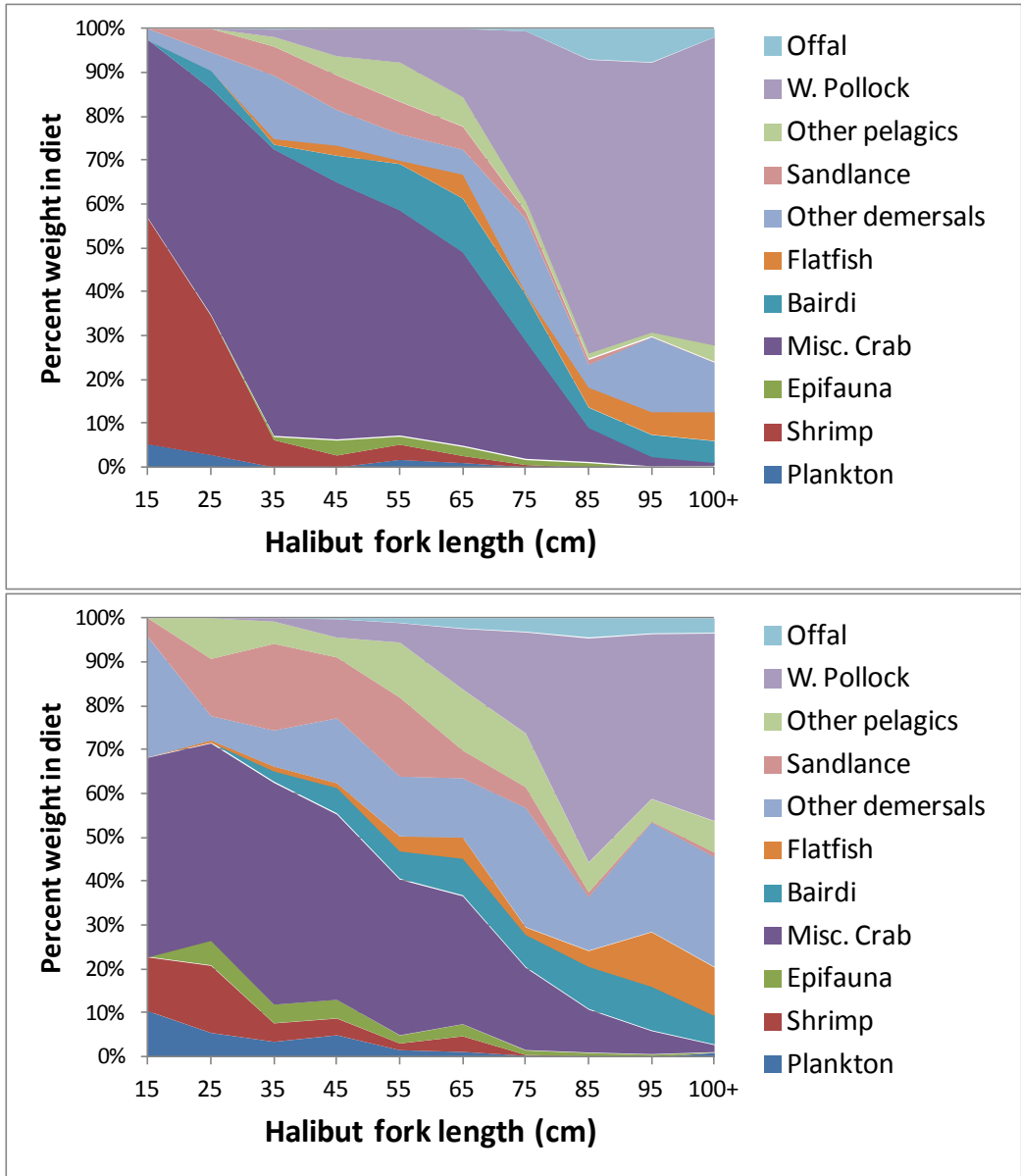

Figure 3-48 Percent weight in diet of major prey items of GOA Pacific halibut, by halibut fork length, for 1990–1999 (top figure) and 2000–2009 (bottom figure) (Source: Kerim Aydin, AFSC).

**3.8 Cumulative Effects**

Analysis of the potential cumulative effects of a proposed federal action and its alternatives is a requirement of NEPA. Cumulative effects are those combined effects on the quality of the human environment that result from the incremental impact of the proposed actions when added to other past, present, and reasonably foreseeable future actions, regardless of which federal or non-federal agency or person undertakes such other actions (40 CFR 1508.7, 1508.25(a) and 1508.25(c)). Cumulative impacts can result from individually minor, but collectively significant, actions taking place over a period of time. The concept behind cumulative effects analysis is to capture the total effects of many actions over time that would be missed if evaluating each action individually. Concurrently, the Council on Environmental

Quality (CEQ) guidelines recognize that it is most practical to focus cumulative effects analysis on only those effects that are truly meaningful. Based on the preceding analysis, the effects that are meaningful are potential effects on halibut and the groundfish fisheries. The cumulative effects on the other resources have been analyzed in numerous documents and the impacts of this proposed action on those resources is minimal.

This EA analyzes the cumulative effects of each alternative and the effects of past, present, and reasonably foreseeable future actions (RFFA). Past and present actions that are related to the other resources analyzed are contained in the appropriate section of this EA. This section analysis provides a brief review of the RFFAs that may affect the impacts of the proposed action and result in cumulative effects. Future effects include harvest of federally managed fish species and current habitat protection from Federal fishery management measures, harvests from state managed fisheries and their associated protection measures, efforts to protect endangered species by other Federal agencies, and other non-fishing activities and natural events.

The most recent comprehensive analysis of RFFAs for the groundfish fisheries is in the Harvest Specifications EIS (NMFS 2007a). The RFFAs are described in the Harvest Specifications EIS Section 3.3 (NMFS 2007a), are applicable for this analysis, and are incorporated by reference. Actions are understood to be human actions (e.g., a proposed rule to designate northern right whale critical habitat in the Pacific Ocean), as distinguished from natural events (e.g., an ecological regime shift). CEQ regulations require a consideration of effects from actions, whether taken by a government or by private persons, which are reasonably foreseeable. This is interpreted as indicating actions that are more than merely possible or speculative. Actions have been considered reasonably foreseeable if some concrete step has been taken toward implementation, such as a Council recommendation or the publication of a proposed rule. Actions simply “under consideration” have not generally been included because they may change substantially or may not be adopted, and so cannot be reasonably described, predicted, or foreseen. Identification of actions likely to impact a resource component within this action’s area and time frame will allow the public and Council to make a reasoned choice among alternatives.

Direct and indirect effects for Pacific halibut include mortality along with changes in reproductive success and prey availability. Halibut spawn in deep waters of the continental slope in midwinter where they are not significantly affected by any fishery. Halibut are opportunistic predators with a wide range of prey species and no significant change to prey structure is expected as a result of Alternatives 1, 2, or 3. No evidence of fishery impacts to habitat of halibut has been shown, so this effect will not be considered in the cumulative effects analysis that follows.

### **3.8.1 Reasonably Foreseeable Future Actions**

Ecosystem management, rationalization, and traditional management tools are likely to improve the protection and management of target and prohibited species, including halibut. Ongoing research efforts are likely to improve our understanding of the interactions between the harvest of groundfish and halibut. NMFS, NPRB, and the commercial fishing industry are conducting or participating in several research projects to improve understanding of the ecosystems, fisheries interactions, and gear modifications to reduce halibut PSC. Other government actions and private actions may increase pressure on the sustainability of target and prohibited fish stocks either through extraction or changes in the habitat or may decrease the market through aquaculture competition. Any increase in extraction of target species would likely be offset by Federal management.

This section includes actions that NMFS has recently implemented but that are ongoing into the future and have to potential for cumulative impacts when considered with this halibut PSC action.

#### **3.8.1.1 GOA Chinook salmon PSC limits**

In June 2011, the Council selected its preferred alternative to limit Chinook salmon PSC in the Western and Central GOA pollock fisheries (Amendment 93). Chinook salmon is a prohibited species in the GOA



and their capture must be avoided; however, there had been no specific management measures to minimize Chinook salmon PSC. The Council adopted a PSC limit of 25,000 Chinook salmon for the western and central GOA pollock fisheries.

Upon implementation, the annual cap would be apportioned by area, and would close the pollock fishery in each area should the PSC limit is reached. The proposed PSC limits are (1) Central GOA: 18,316 Chinook salmon; and (2) Western GOA: 6,684 Chinook salmon. This proposed action primarily affects vessels in the Western GOA, where a large proportion of the fleet uses smaller boats. Under the restructured observer program, as implemented in 2013, observers are deployed throughout the fleet based on a standardized deployment strategy, versus vessel length.

The proposed Chinook salmon preferred alternative also would require full retention of all salmon species, by all vessels fishing in the GOA pollock trawl fisheries. The purpose of full retention is to provide an opportunity for collection of scientific data or biological samples; fish that are retained may not be kept for human consumption, unless they are delivered to an authorized prohibited species donation program.

Currently, NMFS is only able to analyze samples from salmon that are caught as PSC on observed pollock trips. Full retention is a key prerequisite to estimating the representative composition, by stock of origin, of Chinook salmon caught as PSC in the GOA pollock fishery. At its June 2011 meeting, the Council heard testimony that all processors of GOA pollock (which, by regulation, must be delivered shoreside) have agreed to participate in SeaShare, an organization participating in the Alaska food bank donation program.

The Secretary approved Amendment 93 on February 17, 2012. NMFS published the final rule in the *Federal Register* on July 20, 2012 (77 FR 42629). Chinook salmon PSC limits were effective January 1, 2013. The Chinook salmon PSC limit will shut down the pollock fishery, if the limit is reached. PSC rates are higher with midwater trawl gear, and lower with bottom trawl gear. Lower halibut PSC limits may preclude the use of bottom trawl gear for harvesting pollock, while the Chinook salmon PSC limit may preclude the use of midwater gear for pollock fishing when Chinook salmon PSC rates are high. The application of both PSC limits in the GOA pollock fishery may put the fishery at risk of early closures.<sup>37</sup>

### 3.8.1.2 GOA Pacific cod sector splits

In December 2009, the Council selected its preferred alternative on GOA Pacific cod sector allocations, limiting the proportion of the respective Western and Central GOA Pacific cod TACs that may be harvested by each of the management areas (Amendment 83). The Council recommended sector allocations to enhance stability in the cod fisheries, reduce competition among the sectors, and preserve the historical distribution of catch among sectors. The Council also recommended measures to limit mothership processing activity in the GOA and potential entry by federally-permitted vessels into the parallel waters fishery, as well as addressed rollovers and hook-and-line halibut PSC apportionments.

The Council recommended Pacific cod allocations for six sectors in the Western GOA and seven sectors in the Central GOA, including the jig sector. Allocations of cod were calculated by taking each sector's 'best option' from proposed options of catch history in the Western GOA and Central GOA and then scaling the allocations. In addition, the seasonal apportionments of the Western GOA trawl catcher vessel and pot catcher vessel/catcher processor allocations were shifted to allow more trawl harvests during the A season, because there is little trawl effort during the B season. See Table 3-35 and Table 3-36 below.

---

<sup>37</sup> Source: Public comment letter from Alaska Groundfish Data Bank, May 29, 2012 (<http://www.alaskafisheries.noaa.gov/npfmc/PDFdocuments/halibut/HalibutComments512.pdf>)

**Table 3-35 Western GOA sector allocations ( percent) with jig allocation taken off the top of the TAC**

	Annual Allocation	Compare to 60/40		A season allocation	B season allocation	A season allocation	B season allocation
		A season	B season	Percent	Percent	Percent	Percent
		season	season				
HAL CP	19.8	55.2	44.8	10.9	8.9	18.2	22.2
HAL CV	1.4	47.2	52.8	0.7	0.7	1.1	1.8
Pot CV/CP	38.0	52.0	48.0	19.8	18.2	32.9	45.6
Trawl CP	2.4	37.9	62.1	0.9	1.5	1.5	3.7
Trawl CV	38.4	72.3	27.7	27.7	10.7	46.2	26.6
<b>Total</b>	<b>100.0</b>			<b>60.0</b>	<b>40.0</b>	<b>100.0</b>	<b>100.0</b>

**Table 3-36 Central GOA sector allocations with jig allocation taken off the top of the TAC**

	Annual Allocation	Compare to 60/40		A season allocation	B season allocation	A season allocation	B season allocation
		A season	B season	Percent	Percent	Percent	Percent
		season	season				
HAL CP	5.1	80.3	19.7	4.1	1.0	6.8	2.5
HAL CV <50	14.6	63.9	36.1	9.3	5.3	15.5	13.2
HAL CV >=50	6.7	84.0	16.0	5.6	1.1	9.4	2.7
Pot CV/CP	27.8	63.9	36.1	17.8	10.0	29.7	25.1
Trawl CP	4.2	48.8	51.2	2.0	2.2	3.4	5.4
Trawl CV	41.6	50.8	49.2	21.1	20.5	35.2	51.2
<b>Total</b>	<b>100.0</b>			<b>60.0</b>	<b>40.0</b>	<b>100.0</b>	<b>100.0</b>

The Secretary approved the Amendment 83 on September 22, 2011. NMFS published the final rule in the *Federal Register* on December 1, 2011 (76 FR 74670). Pacific cod sector allocations were effective January 1, 2012. Upon implementation, the jig sector received an initial allocation from the respective Pacific cod TACs, before allocations to other sectors are made and higher than the sector’s historical catch in the GOA, of 1 percent of the Central GOA TAC and 1.5 percent of the Western GOA TAC, with a stair step provision to increase the jig allocation by 1 percent, if 90 percent of the Federal jig allocation in an area is harvested in any given year. The jig allocation would be capped at 6 percent of the Central and Western GOA Federal Pacific cod TACs. In addition, the jig allocation would be stepped down by 1 percent in the following year, if at least 90 percent of the previous allocation is not harvested in a given year, but would not drop below the initial allocation.

The final rule also addressed rollovers and hook-and-line halibut PSC apportionments. Any portion of an allocation that NMFS determines would not be harvested by the respective sectors during the remainder of the fishing year would be rolled over to catcher vessel sectors first, and then to all sectors, as needed, to harvest the remaining Pacific cod. The final rule also would apportion the GOA hook-and-line halibut PSC limit, between the catcher processor and catcher vessel sectors, in proportion to the total Western GOA and Central GOA Pacific cod allocations made to each sector, after scaling the Pacific cod allocations to reflect the relative size of the Pacific cod TAC area apportionment (Table 3-37).

**Table 3-37 Halibut PSC allocations to hook-and-line catcher vessels and catcher processors**

CV Allocation	CP Allocation	CV amount (mt)	CP amount (mt)
59.7	40.3	173	117

The final rule also included provisions addressing mothership and stationary floating processor activity in the GOA. The harvest sector allocations superseded the 90 percent/10 percent inshore/offshore processing allocations, originally intended to protect historical processing and community delivery patterns established in the GOA groundfish fisheries. Motherships are now allowed to process up to 2 percent of the Western GOA Pacific cod TAC, but are prohibited from processing groundfish in the Central GOA. Floating processors that do not harvest groundfish or that act as a stationary floating processor in a given year may process up to 3 percent of the respective Western and Central GOA TACs, provided that they operate within the municipal boundaries of Community Quota Entity communities. Vessels may continue to elect to operate as a stationary floating processor in the GOA, but are limited to processing groundfish at a single geographic location in Alaska state waters in a given year, and may not operate as a catcher processor in the GOA or BSAI in the same calendar year. There is no cap on the amount of Pacific cod processed by stationary floating processors.

Finally, the final rule addressed potential entry by federally permitted vessels into the parallel waters fishery. Parallel waters activity by federally-permitted vessel operators who do not hold license limitation program (LLP) licenses could erode the catches of historical participants who contributed catch history to the sector allocations and depend on the GOA Pacific cod resource. Vessels fishing in Federal waters are required to hold an LLP license, with the appropriate area, gear, and species endorsements, but vessels fishing in parallel State waters are not required to hold an LLP license. The final rule precluded federally-permitted vessels that do not have LLP licenses from participating in the GOA Pacific cod parallel fishery, to prevent any such encroachment.

Higher Pacific cod allocations under GOA Pacific cod sector splits for the western GOA trawl sector, in combination with the race for fish, increased halibut PSC usage in the 2012 A season. The application of lower halibut PSC limits in the GOA Pacific cod fishery may put the fishery at risk of early closures.<sup>38</sup>

### 3.8.1.3 Central GOA of Alaska Rockfish (Catch Share) Program

At its June 2010 meeting, the Council selected its preferred alternative to redefine a catch share program for the Central GOA directed rockfish fisheries (Amendment 88). The Secretary approved the Amendment 88 on November 7, 2011. NMFS published the final rule in the *Federal Register* on December 27, 2011 (76 FR 81248). The Rockfish Program was effective for the January 2012 fishing year and thereafter.

The program replaced the pilot program under which the fisheries were managed, as that program expired after the 2011 season. In addition to target rockfish species (Pacific ocean perch, northern rockfish, and pelagic shelf rockfish), the program allocates Pacific cod, sablefish, shortraker rockfish, rougheye rockfish, thornyhead rockfish, and a PSC allowance for Pacific halibut to program participants. The Rockfish Program established cooperative programs for both catcher processors and catcher vessels. Licenses qualifying for the program would annually form cooperatives that would receive allocations based on the catch histories of members. Catcher vessel cooperatives would be required to associate with a shore-based processor in Kodiak, but members may change cooperatives, and cooperatives may change processor associations, annually, without penalty. All deliveries of catcher vessel catch are required to be made in Kodiak. Licenses used to participate in the trawl entry level fishery under the pilot program would receive an allocation of 2.5 percent of the total allocation to the program, which would be divided

<sup>38</sup> Source: Public comment letter from Alaska Groundfish Data Bank, May 29, 2012 (<http://www.alaskafisheries.noaa.gov/npfmc/PDFdocuments/halibut/HalibutComments512.pdf>)

among participants in that fishery in proportion to the number of years they participated. Program allocations are otherwise based on catch histories from 2000 to 2006, with each license dropping the two years of its lowest catches. For conservation, halibut PSC allowances are reduced by 12.5 percent of historical levels. In addition, halibut savings may also be realized through a reduction (to 55 percent of the remaining halibut allowance) of the rollover of unused allowance amounts from the program, to the fifth season trawl apportionment. Caps limit the percentage of the various allocations that may be held by any person or harvested by a single vessel, and that may be received or processed by any individual processor. A program review is required after the third year of the program, in addition to any other reviews that may be required by the Magnuson Stevens Act. Sideboards limit the activities of program participants in other fisheries. The new program will expire 10 years after implementation (unless renewed) (Table 3-38).

**Table 3-38 Pacific halibut PSC allocation under the pending Central GOA Rockfish Program**

For the following rockfish sectors...	The following amount of halibut	Is multiplied by...	To yield the following amount of halibut PSC assigned to Rockfish CQ...	The following amount of halibut is not assigned as rockfish CQ, halibut PSC, or halibut IFQ for use by any person
Catcher vessel sector	134.1 mt	87.5 %	117.3 mt	27.4 mt (16.8 mt from the catcher vessel sector & 10.6 mt from the catcher processor sector)
Catcher Processor sector	84.7 mt		74.1 mt	

The Rockfish Program also includes a set aside, to establish an entry level fishery for fixed gear vessels. The initial allocation to the entry level fishery would be 5 mt of Pacific ocean perch, 5 mt of northern rockfish, and 30 mt of pelagic shelf rockfish. These would be increased for a species/complex each time the sector harvested in excess of 90 percent of that allocation. Growth of the entry level fishery would be limited to 1 percent of the Pacific ocean perch total allowable catch, 2 percent of the northern rockfish total allowable catch, and 5 percent of the pelagic shelf rockfish total allowable catch.

Allowance of halibut PSC to the rockfish cooperative program are based on 87.5 percent of the historical average usage (during the qualifying years), calculated by dividing the total metric tons of halibut PSC in the Central GOA rockfish target fisheries during the qualifying years, by the number of years, and multiplying by 0.875. The difference between the historical average usage and the allowance derived above remains unavailable for use in the groundfish fisheries.

In addition, 55 percent of any cooperative's unused halibut PSC that has been apportioned as cooperative quota (CQ) and has not been used by the cooperative will be added to the last seasonal apportionment for trawl gear during the current fishing year. Any remaining halibut PSC CQ not added to the last seasonal apportionment will remain unavailable for use for that fishing year.

Halibut PSC allowances to the Rockfish Program trawl sector were reduced by 12.5 percent of historical levels (equal to 27.4 mt). Any halibut PSC savings that could be rolled over to the fifth season were reduced by 45 percent. Section 4.6 presents a retrospective analysis of wholesale gross revenues if Alternative 3 was implemented during 2003–2010, but it does not attempt to characterize potential effects into the future or in combination with potential effects of the Rockfish Program. Alaska Groundfish Data Bank projects that halibut PSC usage could be reduced by 80 mt to 93 mt<sup>39</sup>.

<sup>39</sup> Source: Public comment letter from Alaska Groundfish Data Bank, May 29, 2012 (<http://www.alaskafisheries.noaa.gov/npfmc/PDFdocuments/halibut/HalibutComments512.pdf>)

#### 3.8.1.4 Observer Program

In 2013, NMFS restructured the North Pacific Groundfish Observer Program. The previous Federal groundfish observer program was structured by vessel size. As such, groundfish vessels less than 60 feet were not required to carry observers; vessels 60 feet to 125 feet length overall (LOA) were required to carry and pay for their own observers 30 percent of their fishing days, regardless of gear type or target fishery; vessels greater than 125 feet LOA were required to carry observers 100 percent of the time. Vessels in the 30 percent coverage category selected when they wish to carry observers, but are marginally constrained in this self-selection by regulatory requirements for quarterly coverage levels. The two size categories with less than 100 percent observer coverage compose the majority of vessels fishing in the GOA.

Observers estimate total catch for a portion of hauls or sets, and sample hauls or sets for species composition, including PSC. These data are extrapolated in the Alaska Region Catch Accounting System (CAS) to make estimates of (among other things) total PSC halibut catch on both observed and unobserved vessels. Observer data are assumed to be representative of the activity of all vessels and are used to estimate total halibut PSC. The ratio estimator is derived from a set of covariates that match both observer and groundfish landing/production information. A detailed description of this process is presented in Cahalan et al. (2010).

Previous regulations governing observer deployment (i.e., observer coverage requirements) introduced the potential of bias in observer data by using a non-random deployment model, which may facilitate non-representative fishing. Given the use of observer data in CAS, and the subsequent use of CAS estimation in stock assessments and quota management, this issue can undermine the data used to manage halibut PSC (among other species) in the North Pacific groundfish fisheries. In response to these issues, the Council took action at its October 2010 meeting to recommend that NMFS restructure the observer program to address multiple issues with the current program, including bias (NPFMC 2011). The recommended restructuring preferred alternative provided NMFS with flexibility to place observers onboard a vessel, using accepted statistical practices, so that coverage gaps and vessel-trip selection bias is addressed

[http://www.alaskafisheries.noaa.gov/npfmc/PDFdocuments/conservation\\_issues/Observer/ObserverMotion1010.pdf](http://www.alaskafisheries.noaa.gov/npfmc/PDFdocuments/conservation_issues/Observer/ObserverMotion1010.pdf)

On June 7, 2012, the Secretary approved the Amendment 76 to restructure the North Pacific Observer Program. NMFS published the final rule in the *Federal Register* on November 21, 2012 (77 FR 70062). The restructured Program was effective for the 2013 fishing year. The restructured Program will influence estimation most in sectors that had 30 percent or less coverage. Past analytical examinations of the North Pacific Groundfish Observer Program have dealt with such issues as sampling protocols, reducing bias, estimate expansion, and the statistical properties of estimates (e.g. Jensen et al. 2000, Volstad et al. 1997, Pennington 1996, and Pennington and Volstad 1994). These and other studies suggest bias is likely reduced by changing from the previous system, in which 30 percent coverage vessels can choose when and where to take observers, to the new system in which NMFS is responsible for distributing observers among vessels using statistically robust methods.

The extent to which random deployment influences PSC halibut estimates is related to current efforts by the fleet to manipulate PSC rates, as well as the magnitude of bias caused by quarterly deployment regulations and timing of observer coverage. Work presented in the restructuring analysis (NPFMC 2011) suggests evidence of a deployment effect, but the magnitude of this bias on PSC estimates is not known. Improvements in the statistical properties of observer samples and estimates will result in many data improvements, including improved spatial coverage, as smaller vessels that fish in inshore areas receive coverage; a reduction in the ability for vessels to “game” coverage by not taking an observer to certain areas of known high incidental removals or attempting to manipulate PSC rates; CAS estimates may better reflect sector-specific halibut PSC, due to a consistent amount of observer data available throughout the year; and finally a more representative sample of halibut viability may be obtained.

The potential changes in PSC halibut estimation described in the preceding paragraph will most influence groundfish fisheries that currently have a large amount of effort from 30 percent or unobserved vessels. Fisheries currently with a 100 percent or more of coverage will continue to receive vessel specific rates, which is the most accurate and precise estimate available. Fisheries currently with a mixture of 100 percent and 30 percent vessels receive PSC estimates that are vessel-specific for observed vessels and PSC halibut rates derived from observer information collected onboard a mixture of 100 percent and 30 percent vessels. PSC estimates in a fishery may change depending on the direction of deployment bias and the amount of 30 percent coverage relative to 100 percent coverage under the current observer deployment model. Fisheries with both levels of coverage, but historically operated under high levels of 30 percent coverage, may experience a larger reduction in bias (and subsequent change in PSC) than those with a large amount of 100 percent coverage. Further, the amount of variation associated with PSC rates and estimates may also change, due to a representative sample better reflecting true variation of halibut PSC in the fishery, as well as additional vessels (those 40 feet to 60 feet LOA) being sampled by observers.

The restructured observer program will also estimate halibut PSC for those fishing sectors that previously did not carry observers (groundfish vessels less than 60 feet and the commercial IFQ sector). The potential changes in halibut PSC estimates will affect groundfish fisheries that currently have a large amount of effort from 30 percent and currently unobserved vessels. Estimates of halibut discards in the commercial halibut IFQ fishery will be based on actual fishery performance for the first time instead of proxy estimates from the IPHC halibut longline survey. More precise halibut PSC and wastage estimates will benefit management of the halibut stock; however impacts to groundfish catches and impacts to available halibut CEY for directed halibut users due to the newly derived halibut wastage estimates are unknown.<sup>40</sup>

#### 3.8.1.5 Central GOA trawl sweeps for flatfish target fishing

In April 2012 the Council selected a Preferred Alternative to require elevating devices on nonpelagic trawl sweeps for vessels targeting flatfish in the Central GOA. The proposed action is intended to reduce unobserved crab mortality in the Central GOA from the potential adverse effects of nonpelagic trawl gear used for flatfish fishing. The Council initiated this action in conjunction with final action on the GOA Tanner crab PSC measures, which created area closures around Kodiak to protect Tanner crab (see below).

The Preferred Alternative would combine a gear and performance standard to raise the elevated section of the sweep at least 2.5 inches, measured next to the elevating device. To achieve this performance standard, elevating devices would be required along the entire length of the elevated section of the sweep. To allow for some flexibility around the requirement, there would be two possible sweep configurations that meet the performance standard. In the first configuration, elevating devices that are spaced up to 65 feet apart must have a minimum clearance height of 2.5 inches when measured next to the elevating device. In the second configuration, the elevating devices may be spaced up to 95 feet apart, but they must have a minimum clearance height of 3.5 inches when measured next to the elevating device. In either case, the minimum spacing of the elevated devices is no less than 30 feet.

The Council also extended the exempted area on the net bridles and door bridles from 180 feet to 185 feet to accommodate hammerlocks attached to net and door bridles. This change would apply to nonpelagic trawl gear used in both the BS and the Central GOA. The Preferred Alternative is proposed to be implemented by 2014.

---

<sup>40</sup> Source: Public comment letter from Alaska Groundfish Data Bank, May 29, 2012 (<http://www.alaskafisheries.noaa.gov/npfmc/PDFdocuments/halibut/HalibutComments512.pdf>)



### 3.8.1.6 Tanner Crab Closures

Crabs are prohibited species in the Federal groundfish and scallop fisheries in the GOA, and must be discarded. Therefore every crab caught incidentally in groundfish fisheries is considered PSC. Crab PSC is relatively low in GOA fisheries compared to the BSAI. PSC of *C. bairdi* Tanner crab occurs primarily in the Pacific cod and flatfish trawl fisheries, and in the pot fishery for Pacific cod. Trawl PSC has fluctuated over time, reaching a high of 234,620 crabs in 2006 and a low of 29,947 crabs in 1999. The average percent contribution from 2003–2009 by gear type was 83 percent from trawl fisheries and 17 percent from pot fisheries. Crab trawl PSC is thought to have a higher mortality rate relative to scallop dredge and groundfish pot fisheries in which mortality is considered to be lower.

The Council adopted three area closures around Kodiak in October 2010 to reduce PSC of Tanner crab in the GOA groundfish fisheries: in Marmot Bay, Chiniak Gully, and ADF&G statistical area 525702 (Figure 3-49). Marmot Bay will be permanently closed to fishing with trawl gear, except those vessels using pelagic trawl gear to fish for pollock. The remaining two areas are closed to all vessels using nonpelagic trawl gear unless they have 100 percent observer coverage. For all pot vessels, in order to fish in any of the three identified areas, vessels must have 30 percent observer coverage.

This action culminated Council discussions with respect to reducing PSC of Tanner crab in the groundfish fisheries which have dated back for several years. The Council received testimony from trawl and pot fishermen participating in groundfish and crab fisheries, as well as other representatives from the community of Kodiak.

For most of the areas, the Council identified that vessels could fish in the closed areas provided they met a higher level of observer coverage. This requirement impacts trawl and pot vessels under 60 feet, which are currently unobserved. Additionally, trawl vessels between 60 and 125 feet, which currently fall in the 30 percent observer category, must increase their coverage to 100 percent when fishing in the closed areas, and observer coverage in these areas will not apply to their regulatory 30 percent requirement. The Council noted that these observer coverage requirements would be in place until the new, fee-based observer program comes online (at which time the Council requested NMFS to initiate an observer deployment strategy that continues to ensure adequate coverage in these important areas).

The Council also initiated a trailing amendment to implement trawl sweep modifications for nonpelagic trawl vessels fishing in the Central GOA. This gear modification, which requires elevating devices to be placed on the trawl sweeps to lift the sweep off the seafloor, was recently regulated for flatfish vessels in the Bering Sea. Bering Sea research has demonstrated that elevated sweeps can reduce unobserved mortality of crab from interacting with the trawl sweeps. It is anticipated that Council and NMFS staff will interact with the trawl industry during the development of the amendment in order to ensure that regulations specifying the trawl sweep modification are both practicable and enforceable.

As a result of fishing grounds closure in the Marmot area east of Kodiak, the trawl fleet will face reduced flexibility in avoiding halibut PSC under a reduced allowance under the Council's Preferred Alternative for this action.<sup>41</sup>

---

<sup>41</sup> Source: Public comment letter from Alaska Groundfish Data Bank, May 29, 2012 (<http://www.alaskafisheries.noaa.gov/npfmc/PDFdocuments/halibut/HalibutComments512.pdf>)

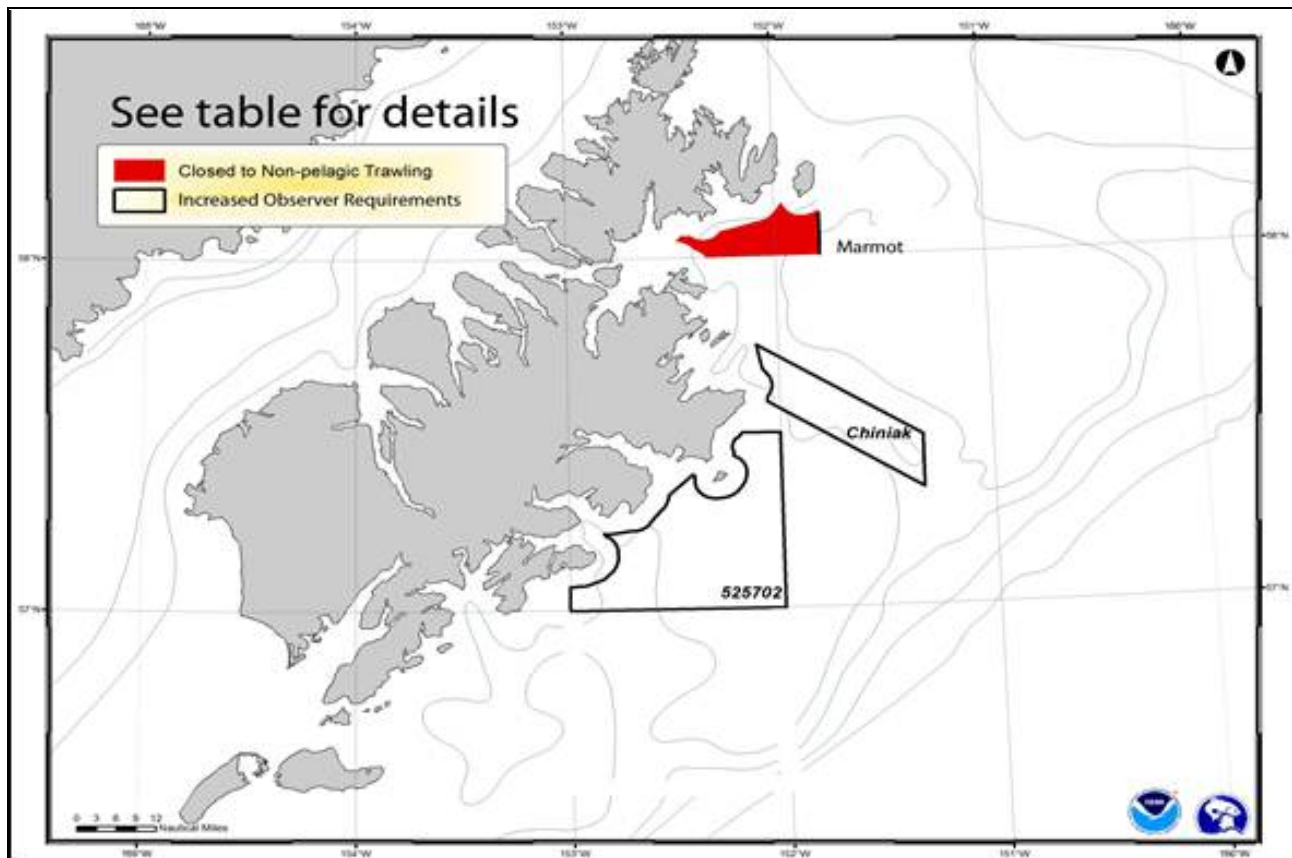

	Trawl	Pot
<b>Marmot Bay</b>	Closed (vessels using pelagic trawl gear to fish for pollock are exempt)	Closed to pot gear unless 30% observer coverage
<b>Chiniak Gully</b>	Closed to nonpelagic trawl gear unless 100% observer coverage	
<b>ADFG statistical area 525702</b>		

**Figure 3-49 Gulf of Alaska Tanner crab closure areas**

### 3.8.1.7 Comprehensive GOA Groundfish FMP/regulatory amendment to implement management tools

As described in more detail under Section 2.3, the Council’s Preferred Alternative included a phase-in schedule for PSC limit reductions for the trawl and catcher vessel hook-and-line sectors. This phase-in is intended to provide the Council with an opportunity to develop a problem statement and analytical alternatives for implementation of comprehensive management tools with which to reduce halibut PSC in the GOA.

In June 2012 the Council reviewed a report concerning the development of measures to address proposed halibut PSC limits. In addition to the Preferred Alternative in this action, the Council also recently adopted Chinook salmon PSC limits in the GOA pollock trawl fisheries. The Council is also considering an action to extend similar Chinook PSC limits to non-pollock groundfish trawl fisheries in the GOA.



Participants in these fisheries have raised concerns that the current limited access program creates a substantial disincentive for participants to take actions to reduce PSC usage (particularly actions that could reduce target catch rates). Other participants, who choose not to exert efforts to avoid PSC, stand to gain additional target catch by continuing to harvest fish at a higher catch rate, at the expense of vessels engaged in PSC avoidance.

The report<sup>42</sup> provided a more comprehensive look at the available tools to aid fleets in achieving the desired PSC reductions by increasing incentives for PSC avoidance. It reviewed possible objectives for a proposed comprehensive PSC management action, as well as brief summaries of possible actions (such as area closures, PSC limits, comprehensive catch share allocations, and various incentive programs). In response to the paper and public testimony, the Council expressed its intent to schedule a specific agenda item, tentatively identified as October 2012, to develop a purpose and need statement identifying goals and objectives for the action and to begin the process of developing a program to provide tools for effective management of PSC, incentives for the minimization of PSC, and vessel level accountability for the Central GOA trawl groundfish fishery. In the course of its deliberations, the Council discussed encouraged participants in the Central GOA trawl fishery and other stakeholders to provide input concerning objectives for the action, as well as the type of management actions that should be considered.

### 3.8.1.8 IPHC Halibut Bycatch Working Group

At its 2010 Annual Meeting the IPHC reconstituted the bilateral (United States and Canada) Halibut Bycatch Work Group. Originally formed in 1991 to address several issues significant at that time, this Halibut Bycatch Working Group (hereafter HBWG II) was reformed for very different reasons.

In recent years, several issues have served to increase the need for greater understanding of the impacts of halibut incidental removals, including the decline in halibut exploitable biomass, and new information on migration by juvenile and adult halibut, coming from the 2003/2004 tagging study. In addition, concerns about the adequacy of monitoring and the accuracy of estimates of incidental halibut removals provided to IPHC by domestic agencies have been raised. Thus, the IPHC reconstituted the HBWG II, with the goal of reviewing progress on control of such removals since 1991, incidental harvest monitoring programs, and examining how such mortality is accounted for within the IPHC harvest policy.

The HBWG II met in Seattle, Washington on August 11, 2010 and held conference calls on September 27, December 1, and December 20, 2010, as it worked to meet its charge. Additionally, staffs of NMFS, IPHC, and Fisheries and Oceans Canada produced and reviewed numerous documents and analyses in support of the HBWG II deliberations. The final report is posted at <http://www.iphc.int/documents/2012bycatch/Reportof2010HBWG.pdf>.

At its 2011 Annual Meeting the IPHC discussed halibut bycatch management and received a report from its Working Group. The IPHC stated it remained concerned about the yield lost to the halibut fishery as a result of mortality in other fisheries. Accordingly, the Commission established a Halibut Bycatch Project Team, led by a Commissioner from each country, to gain better understanding of the amounts and potential impacts of halibut mortality in other fisheries. Further, this Team will explore whether options for reducing this mortality can be implemented and whether mitigating the impacts of mortality in one area on the available harvest in other areas is possible.

At its 2012 Annual Meeting the IPHC reviewed progress by the Project Team and Group and developed objectives and timelines for work in 2012. In particular, the Group reviewed a staff report on halibut migration, reviewed actions taken by both countries to reduce bycatch mortality, identified further actions that will be effective in reducing bycatch mortality, and identified options to mitigate the effects of such mortality.

---

<sup>42</sup> [http://www.alaskafisheries.noaa.gov/npfmc/PDFdocuments/halibut/GOAPSC\\_comprehAction512.pdf](http://www.alaskafisheries.noaa.gov/npfmc/PDFdocuments/halibut/GOAPSC_comprehAction512.pdf)

### 3.8.1.9 Halibut Bycatch Workshops<sup>43</sup>

In 2009 the IPHC's scientific staff offered two workshops on topics of interest to the fishing industry and to observers of the Pacific halibut fishery. These workshops followed two previous workshops: a 2007 workshop on the IPHC stock assessment, including a formal external peer review; and a 2008 workshop on biomass apportionment.

Workshop I On April 29 and 30, 2009, the biomass apportionment workshop took place in Seattle, Washington. The workshop dealt with a wide variety of subjects, including harvest policy and the use of simulation modeling to study the effects of alternative apportionment methods on the dynamics and status of halibut stocks.

Workshop II On September 29, 2009, the IPHC staff held a one-day workshop in Seattle on the topic of determining and incorporating the impacts of halibut mortality. During this second workshop the staff also covered topics such as the effects of mortality of sublegal fish in halibut fisheries and incorporating mortality into the assessment and management of halibut stocks. All workshop presentations and a summary of all workshops are available on the IPHC's website: <http://www.iphc.int>. In addition, the workshops resulted in a number of comments and questions, for which the IPHC staff has compiled detailed responses, which are also available on the website.

April 2012 NPFMC/IPHC halibut bycatch workshop Because the Council is evaluating proposed reductions to the halibut PSC limits for trawl and longline fisheries in the GOA under the proposed action and in the BSAI in the future, the Council and the IPHC jointly convened a work shop on April 24 and 25, 2012, in Seattle, Washington, to address halibut PSC estimation, halibut growth and migration, and effects on harvest strategy. Part of the evaluation included an estimate of the impacts of halibut PSC mortality levels on yield (CEY), exploitable and spawning biomass, and the dynamics of the halibut stock. In response to this need, the IPHC staff previously provided an analysis on these metrics, which is included both in the Council analysis and as Appendix 3 to the GOA Halibut PSC Limit EA/RIR/IRFA, and was presented at the workshop.

Halibut PSC mortality impacts are a combination of both the level of mortality and its cumulative impact on yield and spawning biomass, both in total and area-specific, based on estimated halibut movements. That is, impacts are an issue of the *amount* of mortality, and both components require analysis and evaluation, not just an issue of halibut biology (movement, growth, and mortality).

The IPHC staff is preparing a white paper on migration which will detail the current understanding of halibut movements, including sources of information and analyses. This information may inform the Council's discussion of what the area-specific impacts of PSC might be, given the available data and assuming the existing PSC data are accurate. This white paper is anticipated to be made available in the near future, and its general conclusions were a subject of the workshop discussion. Implications of slow growth currently being observed in halibut, including the relationship to current minimum size limits, also were reviewed at the workshop.

There is broad agreement that the current levels of PSC in the GOA are poorly understood, partly because of necessary extrapolations to vessels not subject to observer coverage, and are not subject to high confidence intervals. Recognizing that the groundfish observer program in the GOA is being restructured to address these deficiencies and to provide better use of available observer coverage, a review and assessment of PSC estimation at this workshop was intended to inform to that restructuring process. More comprehensive management measures to reduce halibut PSC (e.g., Individual Bycatch Quotas or similar "rationalized" approaches) were also addressed.

---

<sup>43</sup> <http://www.iphc.int/publications/annual/ar2009.pdf>

The workshop included reviews of the methodology and accuracy of the estimation of halibut PSC in trawl/longline groundfish fisheries off Alaska, and the impacts of any given amount of halibut PSC on the halibut stock, both coastwide and by area given the current understanding of halibut migration. The workshop also discussed general halibut ecology, including recent trends in exploitable biomass, spawning biomass, and length at age, as well as information concerning the causes and implications of halibut slow growth. Much of the information reviewed during the workshop is included in this EA.

### **3.8.2 Summary of Cumulative Effects**

Considering the direct and indirect impacts of the proposed action when added to the impacts of past and present actions previously analyzed in other documents that are incorporated by reference and the impacts of the reasonably foreseeable future actions listed above, the cumulative impacts of the proposed action are determined to be not significant. This finding is based on conclusions that none of the alternatives:

- can be reasonably expected to jeopardize the sustainability of GOA groundfish or Pacific halibut;
- exceed a threshold of more than minimal and not temporary disturbance to habitat;
- can be reasonably expected to alter the population trend outside the range of natural variation; or
- produce population-level impacts for marine species, or changes community- or ecosystem-level attributes beyond the range of natural variability for the ecosystem.

#### **Mortality of Halibut**

**Direct/Indirect Effects** The potential effect of total fishing mortality on GOA Pacific halibut under Alternative 1 reduces halibut recruitment, spawning stock biomass, and available yield to directed fisheries.

**Persistent Past Effects** Persistent past effects of mortality on Pacific halibut have been identified as reduced recruitment, spawning stock biomass, and yield to directed fisheries.

**Reasonably Foreseeable Future External Effects** The directed commercial IFQ longline fishery for Pacific halibut is closely managed by IPHC and NMFS. Although state-managed fisheries may remove incidental amounts of halibut, IPHC accounts for all removals, including removals in other fisheries, when setting catch limits for the directed commercial IFQ longline fishery. Thus, changes in total halibut removals (increase or decrease) are reflected in changes to catch limits set for the directed fishery.

**Cumulative Effects** The combined effects of mortality on Pacific halibut resulting from direct catch, PSC removals, and reasonably foreseeable future external events (both human controlled and natural) under Alternatives 1, 2, and 3 are not significant under NEPA criteria. No significant change from the baseline condition is expected as a result of Alternatives 1, 2, or 3.

#### **Change in Reproductive Success of Halibut**

**Direct/Indirect Effects** The potential effect of changes in reproductive success on Pacific halibut in the GOA is insignificant under Alternatives 1, 2, and 3. Halibut spawn in deep waters of the continental slope in midwinter where they are not significantly affected by any fishery. No significant change from the baseline condition is expected as a result of Alternatives 1, 2, and 3.

**Persistent Past Effects** No persistent past effects has been identified on changes in reproductive success of Pacific halibut. The halibut stock is declining due to reduced catchable size of fish at age, lower growth rates, and higher than target harvest rates. The stock remains at risk of further declines. Conservation of the halibut resource is the primary concern and management objective of the proposed alternatives. Impacts of PSC removals on commercial catch limits is also a concern.

**Reasonably Foreseeable Future External Effects** Halibut spawn in deep waters of the continental slope in midwinter where they are not significantly affected by any fishery. The directed longline fishery and other state-managed fisheries are not considered contributing factors to changes in reproductive success for halibut since there is no significant spatial/temporal overlap between these fisheries and halibut spawning areas. Long-term climate change and regime shifts could have impacts on the reproductive success of Pacific halibut depending on the direction of the shift. It has been shown that warm trends favor recruitment while cool trends weaken recruitment in most fish species including halibut.

**Cumulative Effects** The combined effects of changes in reproductive success on Pacific halibut resulting from direct catch, PSC, and reasonably foreseeable future external events (both human controlled and natural) are considered insignificant for Alternatives 1, 2, and 3. No significant change from the baseline condition is expected as a result of Alternatives 1, 2, and 3.

#### **Change in Prey Availability for Halibut**

**Direct/Indirect Effects** The potential effect of changes in prey availability on BSAI and GOA Pacific halibut is insignificant under Alternatives 1, 2, and 3. Halibut are opportunistic predators with a wide range of prey species and no significant change to prey structure is expected as a result of Alternatives 1, 2, and 3.

**Persistent Past Effects** No persistent past effects impacting prey availability of halibut has been identified.

**Reasonably Foreseeable Future External Effects** Halibut are opportunistic predators with a wide range of prey species. Increase in prey competition between Pacific halibut and fisheries catch is not expected. Thus, the directed longline fishery and other state-managed fisheries are not considered contributing factors to changes in prey availability for halibut. Long-term climate change and regime shifts could have impacts on certain prey species of Pacific halibut depending on the direction of the shift. It has been shown that warm trends favor recruitment while cool trends weaken recruitment in most fish species; however, the effects of this type of large scale event on the prey structure of halibut cannot be determined at this time.

**Cumulative Effects** The combined effects of changes in prey availability on Pacific halibut resulting from direct catch, PSC, and reasonably foreseeable future external events (both human controlled and natural) are considered insignificant for Alternatives 1, 2, and 3. No significant change from the baseline condition is expected as a result of Alternatives 1, 2, and 3.

## 4 REGULATORY IMPACT REVIEW

This Regulatory Impact Review (RIR) examines the costs and benefits of a proposed FMP and regulatory amendment to implement halibut prohibited species catch limits (PSC) in the Eastern (regulatory areas 640 and 650), Central (regulatory areas 620 and 630) and Western GOA (regulatory area 610) of Alaska groundfish fisheries. This chapter includes a description of the current Gulf of Alaska (GOA) halibut PSC regulations, an analysis of the potential effects of the proposed action on the groundfish fisheries operating under halibut PSC limitations and the directed halibut fisheries, and identification of the individuals or groups that may be affected by the action. This section addresses the requirements of Presidential Executive Order (E.O.) 12866 (E.O. 12866), which requires a cost and benefit analysis of Federal regulatory actions.

The requirements of E.O. 12866 (58 51735; October 4, 1993) are summarized in the following statement from the order:

In deciding whether and how to regulate, agencies should assess all costs and benefits of available regulatory alternatives, including the alternative of not regulating. Costs and benefits shall be understood to include both quantifiable measures (to the fullest extent that these can be usefully estimated) and qualitative measures of costs and benefits that are difficult to quantify, but nonetheless essential to consider. Further, in choosing among alternatives regulatory approaches agencies should select those approaches that maximize net benefits (including potential economic, environmental, public health, and safety, and other advantages; distributive impacts; and equity), unless a statute requires another regulatory approach.

E.O. 12866 further requires that the Office of Management and Budget review proposed regulatory programs that are considered to be “significant.” A “significant regulatory action” is one that is likely to:

- Have an annual effect on the economy of \$100 million or more or adversely affect in a material way the economy, a sector of the economy, productivity, competition, jobs, local or tribal governments or communities;
- Create a serious inconsistency or otherwise interfere with an action taken or planned by another agency;
- Materially alter the budgetary impact of entitlements, grants, user fees, or loan programs or the rights and obligations of recipients thereof; or
- Raise novel legal or policy issues arising out of legal mandates, the President’s priorities, or the principles set forth in this Executive Order.

This RIR examines the costs and benefits of proposed alternatives which include a reduction in the halibut PSC limit in the Eastern, Central and Western GOA hook-and-line and trawl fisheries currently operating under a halibut PSC limit.

### 4.1 Statutory Authority

Under the Magnuson-Stevens Act (16 USC 1801, et seq.), the United States has exclusive fishery management authority over all marine fishery resources found within the EEZ. The management of these marine resources is vested in the Secretary of Commerce (Secretary) and in the regional fishery management councils. In the Alaska Region, the Council has the responsibility for preparing FMPs and FMP amendments for the marine fisheries that require conservation and management, and for submitting its recommendations to the Secretary. Upon approval by the Secretary, NMFS is charged with carrying out the Federal mandates of the Department of Commerce with regard to marine and anadromous fish.

GOA groundfish fisheries in the EEZ off Alaska are managed under the GOA Groundfish FMP. The halibut PSC management measures under consideration would amend this FMP and Federal regulations at 50 CFR 679. Actions taken to amend FMPs or implement other regulations governing these fisheries must meet the requirements of Federal law and regulations.

## 4.2 Problem Statement

The purpose of halibut PSC management in the GOA is to minimize halibut removals when taken in the groundfish fisheries to the extent practicable, while achieving optimum yield. Minimizing halibut PSC while achieving optimum yield is necessary to maintain a healthy marine ecosystem ensure long-term conservation and abundance of halibut, provide maximum benefit to fishermen and communities that depend on halibut and groundfish resources, as well as U.S. consumers, and comply with the Magnuson-Stevens Act and other applicable Federal law. National Standard 9 of the Magnuson-Stevens Act requires that conservation and management measures shall, to the extent practicable, minimize bycatch. National Standard 1 of the Magnuson-Stevens Act requires that conservation and management measures prevent overfishing while achieving, on a continuing basis, the optimum yield from each fishery for the United States fishing industry.

To address these issues, the Council has developed the following problem statement:

*Currently, the GOA Groundfish harvest specifications annually establish a 2,000 mt halibut Prohibited Species Catch (PSC) limit for trawl gear and a 300 mt halibut PSC limit for hook and line gear. The GOA Groundfish FMP authorizes the Council to recommend, and NMFS to approve, annual halibut mortality limits as a component of the proposed and final groundfish harvest specifications. Halibut PSC limits are set separately for trawl and fixed gear, which may be further apportioned by season, regulatory area, and/or PSC fishery category.*

*The Council is concerned about the feasibility of revising GOA halibut PSC limits through groundfish harvest specifications and recognizes that addressing halibut PSC limits in this manner on an annual basis is not in the best interest of the Council's deliberative process in the long run.*

*With the exception of PSC limit reductions in the IFQ sablefish fishery and the Rockfish Pilot Program, the current PSC limits have not been revised since 1989 for trawl gear and 1995 for hook and line gear. Since that time there have been significant changes in groundfish and halibut management programs and fishing patterns, environmental conditions, fishing technology, and knowledge of halibut and groundfish stocks. Halibut is fully utilized in the directed sport, subsistence, and commercial fisheries and is of significant social, cultural, and economic importance to communities throughout the geographical range of the resource. Halibut PSC limits are also critical to the prosecution of many groundfish fisheries operating in the GOA.*

*Since the existing GOA halibut PSC limits were established, the total biomass and abundance of Pacific halibut has varied and in recent years the stock has experienced an ongoing decline in size at age for all ages in all areas. Exploitable biomass has decreased 50% over the past decade. In recent years, the directed halibut catch limits in regulatory areas 2C, and 3B have declined steadily. From 2002 to 2011 the catch limit for the combined areas 2C, 3A and 3B declined by almost 50% and the Guideline Harvest Level (GHL) to the charter halibut sector in Area 2C has been reduced by a similar percentage.*

*While the IPHC accounts for mortality when establishing catch limits for the directed fisheries in order to maintain the halibut stock's productivity, it is the Council's responsibility to manage halibut PSC limits and meet the requirements of National Standard 9 to minimize bycatch.*

### 4.3 Description of the Alternatives

The Council adopted the following alternatives, options, and suboptions for analysis, but indicated it may select any halibut PSC reduction percentage within the proposed range for analysis. A description of the Council's preferred alternative (Alternative 3) is contained in Section 4.8.

**Alternative 1 (Status quo).** Retain the process for changing GOA halibut PSC limits through the annual groundfish harvest specifications process.

**Alternative 2.** Amend the GOA Groundfish FMP to remove setting GOA halibut PSC limits from the annual harvest specifications process. GOA halibut PSC limits would be established (and amended) in Federal regulation.

**Option 1 (Status quo).** Retain the existing 2,000 mt trawl and 300 mt hook-and-line halibut PSC limits and write them into regulation.

**Option 2.** Revise the current GOA halibut PSC limits and write the new limits into regulation.

**Suboption 1.** Reduce the halibut PSC limit for hook-and-line gear catcher processor (CP) sector by:

- a) 5 percent
- b) 7 percent
- c) 10 percent
- d) 15 percent

**Suboption 2.** Reduce the halibut PSC limit for hook-and-line gear catcher vessel (CV) sector by:

- a) 5 percent
- b) 7 percent
- c) 10 percent
- d) 12 percent
- e) 15 percent

**Suboption 3.** Reduce the halibut PSC limit for trawl gear by:

- a) 5 percent
- b) 7 percent
- c) 10 percent
- d) 12 percent
- e) 15 percent

**Suboption 3.1.** AFA/Amendment 80/Rockfish Program sideboard limits will be:

- a) Applied as percentage against the GOA halibut PSC limit (Status quo)
- b) Redefined in mt, calculated against the status quo GOA halibut PSC limits

**Suboption 3.2.** Allow the Amendment 80 sector to roll unused halibut PSC from one season to the subsequent season (similar to the non-Amendment 80 sectors).

**Suboption 3.3.** Allow available trawl halibut PSC in the second season deep-water and shallow-water complexes to be aggregated and made available for use in either complex from May 15<sup>th</sup> through June 30<sup>th</sup>. Halibut PSC sideboards for the Amendment 80 and AFA sectors would continue to be defined as deep-water and shallow-water complexes in the second season.

Alternatives included in the analysis for final action would reduce by 5 percent, 10 percent, and 15 percent the amount of halibut PSC available to the groundfish fisheries currently operating under a halibut PSC limit. The Council also considered an alternative to maintain the Status Quo. Halibut PSC reductions were proposed for the trawl, fixed gear catcher vessels, fixed gear catcher processors, or all of these fisheries. The Council also had the option of selecting any percentage that falls within the range being

considered. In its Preferred Alternative the Council selected options that fell within the range of the reductions it had explicitly requested for analysis.

Currently only the vessels using hook-and-line gear in the fixed gear fishery (this excludes vessels using pot or jig gear) are operating under halibut PSC mortality limits. Tables showing the halibut PSC limits set for specific sectors are presented in this section. Appendix 8 also provides a flow chart of the Status Quo PSC limits that are assumed to be in place for this analysis.

### 4.3.1 Hook-and-Line Gear Options

Status quo halibut PSC management in the GOA currently sets limits for vessels using hook-and-line gear in the Southeast Outside Demersal Shelf Rockfish (DSR) fishery and vessels using hook-and-line gear when fishing for federally managed groundfish species other than DSR (excluding sablefish).<sup>44</sup> Table 4-1 shows the division of the Status Quo 300 mt hook-and-line gear PSC limits for the GOA.

**Table 4-1 Hook-and-line gear halibut PSC mortality limits (mt)**

	Total Allocation	<u>1st season</u> 86 percent (January 1 to June 10)	<u>2nd season</u> 2 percent (June 10 to September 1)	<u>3rd season</u> 12 percent (September 1 to End of Year)
<b>All fisheries except demersal shelf rockfish</b>				
<b>Status quo - both operation types</b>	290	250	5	35
<b>Catcher processor (40.3% of total)</b>				
Status quo	117	101	2	14
Option 1 - 5 % reduction	111	96	2	13
Option 2 - 10% reduction	105	91	2	13
Option 3 - 15% reduction	100	86	2	12
<b>Catcher vessel (59.7% of total)</b>				
Status quo	173	149	3	21
Option 1 - 5 % reduction	165	142	3	20
Option 2 - 10% reduction	156	134	3	19
Option 3 - 15% reduction	148	127	3	18
<b>Demersal Shelf Rockfish</b>				
Status quo	10	(no seasonal distribution)		
Option 1 - 5 % reduction	10			
Option 2 - 10% reduction	9			
Option 3 - 15% reduction	9			
All values are metric tons.				

Non-DSR PSC limits apply to the entire GOA and are divided among three seasons. The majority of the halibut PSC limit (86 percent) is released during the first season (January 1<sup>st</sup> through June 9<sup>th</sup>). Any unused amount of the first season halibut PSC limit may be rolled over to the next season. Two percent of the PSC limit is made available during the second season that runs from June 10<sup>th</sup> through August 31<sup>st</sup>. The remaining 12 percent is available from September 1<sup>st</sup> through the end of the year. The seasonal allocations are further divided between catcher vessels (59.7 percent) and catcher processors (40.3 percent), based on 2012 Pacific cod TACs in the Western and Central GOA. These breakdowns are

<sup>44</sup> Hook-and-line vessels target sablefish exclusively in the IFQ fishery. Estimates of the halibut mortality of that fleet are considered in management of halibut overall, without a specific apportionment to support the sablefish IFQ fishery.



reported in Table 4-1 for each of the Alternative 2 options the Council considered. Seasonal and overall limits are set to the nearest metric ton. That is the level of precision to which NMFS manages these limits. NMFS will manage sideboard limits, where there is individual accountability, to the nearest one-tenth of a metric ton. Because NMFS manages to this level of precision, the percentage reductions under the alternatives will not result in a change in the seasonal PSC limits in cases where the existing seasonal limit is small. For example, the catcher processor second season limit under the status quo is 2 mt. Applying a 5 percent, 10 percent, or 15 percent reduction to that amount, then rounding the result to the nearest metric ton maintains the 2 mt limit.

Similarly, the entire Southeast Outside District DSR fishery halibut PSC limit of 10 mt is available for use on January 1<sup>st</sup>. Under both Suboptions 2 and 3, the limit is 9 mt (Preferred Alternative), as a result of rounding the apportionment to the nearest metric ton.

### 4.3.2 Trawl Gear Options

Halibut PSC mortality limits are set for the GOA deep-water and shallow-water complexes. The deep-water complex includes halibut PSC available for use in the directed rockfish, deep-water flatfish, rex sole, and arrowtooth flounder fisheries.<sup>45</sup> The shallow-water complex includes the directed pollock, Pacific cod, shallow-water flatfish, flathead sole, Atka mackerel, and 'other species' fisheries. If the deep-water complex is projected to reach its halibut PSC limit, NMFS will close all of the target fisheries in the deep-water complex. The closure notice will either be effective for the remainder of the calendar year or until the next halibut seasonal apportionment is made available, depending on the amount of halibut PSC that will become available. Target fisheries in the shallow-water complex are treated like the deep-water complex, with the exception of pollock harvested with pelagic trawl gear, which uses very little halibut PSC. Vessels in the directed pollock fishery, with pelagic trawl gear, are exempt from PSC closure notices for the shallow-water complex, by regulation.

Seasonal limits for each complex are shown for each option. Reported PSC limits do not necessarily represent the total amount of halibut PSC that will be available for a season. Halibut PSC that is not taken in earlier seasons are rolled-over into the next season. Likewise, overages from a season are deducted from the next season. Because of these adjustments, halibut PSC available in the second through fifth seasons may be greater or less than shown in the tables. Also estimated PSC limits assume the percentage reductions do not apply to the 218.8 mt set aside for the Rockfish Program (see Section 4).

### Treatment of the Central GOA Rockfish Program allocation and its impact on the proposed action

**Summary** The Central GOA Rockfish Program was implemented in 2012. A direct apportionment of 191.4 mt of halibut PSC limit was allocated to Rockfish Program participants for use in this trawl fishery from May 1 through November 15. The third seasonal allowance to the deep-water species fishery was reduced by 1) 191.4 mt to fund the Rockfish Program apportionment and 2) 27.4 mt which may not be used as PSC limit by any sector. However, the 2,000 mt trawl halibut PSC limit was not reduced to reflect the 27.4 mt PSC limit reduction. It was “left in the water” and subject to reallocation to the directed halibut IFQ fixed gear fishery by the International Pacific Halibut Commission. Therefore, the trawl halibut PSC limit is now 1,972.6 mt (2,000 mt – 27.4 mt). And the portion of the halibut PSC limit *outside of the Rockfish Program is reduced by 191.4 mt to 1,781.2 mt to fund the halibut PSC needs of the Rockfish Program*. This amount will be increased if any of the 191.4 mt PSC limit is unused on November 15<sup>th</sup>. By regulation 55 percent of the unused amount of trawl halibut PSC limit of the 191.4 mt is added to the fifth season unspecified halibut PSC limit total.

<sup>45</sup> The deep-water complex halibut would be available for directed sablefish fishery, if such a fishery were opened. Currently, directed sablefish fishing is only permitted under the Central GOA Rockfish Program, which is only subject to this action for purposes of sideboard effects.

The remaining 45 percent of the unused amount is not available for use by any sector, effectively reducing the overall trawl PSC limit that year.

The Council analysis assumes, based on the Council's June 2011 motion<sup>46</sup>, to exclude the Rockfish Program from any further proposed reductions (i.e., beyond the 27.4 mt PSC limit reduction that was made in 2012, which results in a total of 191.4 mt of PSC limit allocated to the CGOA Rockfish Program). The effect is that the proposed percentage reductions of 5%, 10%, or 15% would be applied to the amount of halibut PSC limit available to all trawl sectors except for the GOA Rockfish Program (2,000 mt – (27.4 mt + 191.4 mt) = 1,781.2 mt). This would result in PSC limit reductions, in addition to those already established in the new Rockfish Program<sup>47</sup>, of: a) 89 mt (5%); b) 178 mt (10%); or c) 267 mt (15%). To achieve reduction equal to 5/10/15 percent of the 2,000 mt PSC limit (100/200/300 mt) would require applying a larger percentage reduction to GOA trawl fisheries outside of the Rockfish Program (see more detail below). Note that the Council could select any amount of halibut PSC limit reduction within the range analyzed (0 mt to 267 mt).

The analysts provide an example to illustrate the impacts of halibut PSC limit reductions on trawl fisheries not exempted from the proposed action. At the June 2011 Council meeting the Council indicated that when the preferred reductions would be applied, the CGOA Rockfish Program trawl halibut PSC limit apportionments were to be exempted. The Council's rationale was that the Rockfish Program participants already had their halibut PSC limit apportionment reduced by 27.4 mt and the roll-over of the unused portion of the 191.4 mt would be reduced by 45 percent. The Rockfish Pilot Program ended December 31, 2011, and was replaced by the revised CGOA Rockfish Program in 2012. In 2011 about 65 percent of the 208 mt halibut PSC limit apportionment to the Rockfish Pilot Program was unused. For example, if half the 191.4 mt apportionment is not used in the future, a 45 percent reduction applied to the roll-over of the unused portion to the unspecified trawl halibut PSC limit would equal 43 mt, or a 22.5 percent reduction of the Rockfish Program apportionment. Because the Rockfish Program halibut PSC limit are not subject to the proposed PSC limit reductions, all of the tables in the analysis reflect the removal of the 27.4 mt (halibut PSC limit savings left 'in the water') and the 191.4 mt Rockfish Program apportionment from the third season deep-water species fishery allowance before the proposed 5/10/15 reductions are applied. Alternatively, if the Council intent was to apply the proposed percentage reductions to the entire historic 2,000 mt PSC limit (not reducing the Rockfish Program apportionment, but taking additional reductions from the non-Rockfish apportionment to compensate for keeping the current Rockfish Program allocation), the overall PSC limit reduction would increase by the amounts shown below and would increase the effect on trawl vessels when not operating in the CGOA Rockfish Program. The impact on the trawl fleets depend on how the reductions associated with the Rockfish Program halibut PSC limits are distributed among the rest of the fleet.

---

<sup>46</sup> [http://www.alaskafisheries.noaa.gov/npfmc/PDFdocuments/halibut/GOAHalibutPSC\\_Motion.pdf](http://www.alaskafisheries.noaa.gov/npfmc/PDFdocuments/halibut/GOAHalibutPSC_Motion.pdf)

**Table 4-2 Additional halibut PSC limit reduction in metric tons if the reduction was also applied to the Rockfish Program**

% Reduction	Reduction also applied to		
	191.4 mt	27.4 mt	Both
5%	9.6	1.4	10.9
10%	19.1	2.7	21.9
15%	28.7	4.1	32.8

Note: It is assumed that the intent was not to reduce the 27.4 mt set aside that is not available for use as PSC limit. It was included for completeness to compare to the 2,000 mt halibut PSC limit.

Because the Council’s alternatives and options do not further reduce the Rockfish Program halibut PSC limits beyond how its apportionments were reduced when the program was restructured, applying the above reductions to the other fleets reduces their PSC limits by more than 5 percent, 10 percent, or 15 percent. In order to exempt the Rockfish Program and achieve a full 5/10/15 percent reduction of the current 2,000 mt limit, the reductions applied to halibut PSC limits on trawl sectors not in the Rockfish Program would need to be 5.5 percent, 11.1 percent, or 16.6 percent. Depending on how the reductions to the CGOA Rockfish Program halibut PSC limit are applied, they will change the PSC limit available by species fishery and season. The Council concurred with the analysts’ understanding of Council intent.

Because Federal regulations that implement the Rockfish Program halibut PSC limit apportionments reference the 2,000 mt halibut PSC limit as the basis for the halibut PSC limit apportionments, the Council also clarified its intent is to revise the percentages that establish the halibut PSC limit apportionments in regulation using the GOA trawl halibut PSC limit that is selected at final action in order to leave their PSC limit apportionment unchanged and to reflect the new (reduced) limit. For example, a new trawl halibut PSC limit would be 1,911 mt if the Council adopts a 5 percent reduction under the proposed action (2,000 mt – 89 mt = 1,911 mt). The 27.4 mt would continue to be removed from the third season before the allowance is released and would not be subject to the proposed percentage reductions.

Based on the assumptions described above, the following tables provide estimates of the trawl halibut PSC limits under each option the Council is considering in this amendment. Halibut PSC limits for the deep-water and shallow-water complexes are presented in Table 4-3.

**Table 4-3 Trawl halibut PSC mortality limits (mt)**

	Total allowance	<u>1st season</u> January 20 to April 1	<u>2nd season</u> April 1 to July 1	<u>3rd season*</u> July 1 to September 1	<u>4th season</u> September 1 to October 1	<u>5th season</u> October 1 through December 31
<b>Total Allowance</b>						
seasonal share		27.5 percent	20 percent	30 percent**	7.5 percent	15 percent
Status quo	2000 <sup>^</sup>	550	400	381	150	300
<b>Deep-water complex</b>						
seasonal share		12.5 percent	37.5 percent	50 percent**	0 percent	NA
Status quo	773	100	300	181	0	
Option 1 - 5 % reduction	734	95	285	172		
Option 2 - 10% reduction	695	90	270	163		
Option 3 - 15% reduction	657	85	255	154		
<b>Shallow-water complex</b>						
seasonal share		50 percent	11.1 percent	22.2 percent	16.7 percent	NA
Status quo	900	450	100	200	150	
Option 1 - 5 % reduction	855	428	95	190	143	
Option 2 - 10% reduction	810	405	90	180	135	
Option 3 - 15% reduction	765	383	85	170	128	
<b>Undesignated</b>						
seasonal share						100 percent
Status quo	300	NA				300
Option 1 - 5 % reduction	285					285
Option 2 - 10% reduction	270					270
Option 3 - 15% reduction	255					255

All values are metric tons, except where noted as percentages.

\* Excludes 191.4 metric ton rockfish program halibut PSC allowance and 27.4 metric ton reduction from Rockfish pilot program

\*\* Includes rockfish program allocations in the percentage.

<sup>^</sup>Only 1,973 metric tons are available for the fleet to harvest

#### 4.3.2.1 Sideboard Fisheries

A second set of GOA trawl PSC limits are applicable to specific vessels, because of their participation in cooperatives or other catch share programs. Programs that limit their participants’ activities in other fisheries, through the implementation of halibut PSC sideboards, are the Rockfish Program, the Amendment 80, and the Bering Sea cooperatives under the American Fisheries Act (AFA).

##### 4.3.2.1.1 Rockfish Program Sideboard Options

The Council considered options to reduce the sideboard limits by maintaining those sideboards at their current percentages of the applicable total halibut PSC limits. Reducing the overall trawl PSC limit and maintaining the current percentages would result in the Rockfish Program halibut PSC sideboard limit for the deep-water complex being reduced by about 2.5 mt for each 5 percent reduction in the overall trawl PSC limit (Table 4-4). Alternatively, the Council considered a suboption that maintains sideboards at the status quo tonnage amounts. If the Rockfish program halibut PSC sideboard limits are held constant at their current tonnages, rockfish vessels, while constrained by the PSC sideboard limit, would be allowed to use up to 50 mt of halibut PSC. If they use the entire sideboard limit, other sectors would have less halibut PSC to use to support harvests in their fisheries. Table 4-4 shows that the maintaining the current tonnage of the deep-water sideboard would effectively increase the Rockfish Program’s sideboard percentage from 27.6 percent (status quo), to 29.0 percent (5 percent reduction in PSC), 30.6 percent (10 percent reduction in PSC), and 32.4 percent (15 percent reduction in PSC) depending on the halibut PSC reduction selected by the Council. Because of rounding to the nearest metric ton, the Rockfish Program

vessels would be allowed to use up to 2 mt of shallow-water complex halibut PSC, under all of the options being considered by the Council.

**Table 4-4 Rockfish program July sideboard options by deep-water and shallow-water complexes**

		3rd season PSC allowance*	July sideboard	
			tonnage	as a percent of the 3rd season PSC allowance
<b>Deep-water complex</b>				
Status quo		181	50	27.6
Maintain current sideboard	Option 1 - 5 % reduction	172	48	27.6
	Option 2 - 10% reduction	163	45	
	Option 3 - 15% reduction	154	43	
Maintain current sideboard	Option 1 - 5 % reduction	172	50	29.0
	Option 2 - 10% reduction	163		30.6
	Option 3 - 15% reduction	154		32.4
<b>Shallow-water complex</b>				
Status quo		200	2	1.0
Maintain current sideboard	Option 1 - 5 % reduction	190	2	1.0
	Option 2 - 10% reduction	180	2	
	Option 3 - 15% reduction	170	2	
Maintain current sideboard	Option 1 - 5 % reduction	190	2	1.1
	Option 2 - 10% reduction	180		1.1
	Option 3 - 15% reduction	170		1.2

All values are metric tons, except where noted as percentages.

\* Excludes 191.4 mt Rockfish Program halibut PSC allowance and halibut PSC usage, plus the 27.4 mt that the Rockfish Program allowance was reduced by the revised program.

\*\* Includes Rockfish Program allocations in the percentage.

#### 4.3.2.1.2 AFA Catcher Vessel Sideboard Options

The sideboard limit options that maintain the current sideboard percentages for the non-exempt AFA catcher vessel fleet are presented in Table 4-5. Deep-water complex sideboards are currently 56 mt for the entire year. That limit is divided between the first three seasons, no PSC sideboard amount is assigned to the fourth season and the fifth season's sideboard may be used in either the deep-water or shallow-water complex. Each 5 percent reduction of the trawl PSC limit results in an approximate 3 mt decrease in the annual deep-water sideboard limit.

The current shallow-water complex sideboards limit the fleet to 302 mt of halibut mortality. Each 5 percent reduction in the trawl PSC limit reduces the non-exempt AFA catcher vessel sideboard limit by 15 mt. That reduction is spread over the first four seasons. The 1<sup>st</sup> season sideboard limit is reduced by about 8 mt, the second season by 2 mt, the third season by 3 mt, and the fourth season by 3 mt for each 5 percent reduction. The undesignated PSC sideboard limit available during the fifth season is reduced by about 3 mt for each 5 percent reduction in the trawl PSC limit. The status quo sets the fifth season sideboard limit at 62 mt. A 15 percent reduction in the trawl PSC limit decreases the sideboard limit to 53 mt.

Two new suboptions were added by the Council at its February 2012 meeting. Suboption 3.2, under Option 2, would allow the Amendment 80 sector to roll unused halibut from one season to the subsequent season, similar to the AFA sideboarded fleets. Rollovers would be subject to the deep-water and shallow-water designation in all seasons. Suboption 3.3 would allow available trawl halibut PSC in the second season deep and shallow-water complexes to be aggregated and made available for use in either complex from May 15 through June 30. Amendment 80 and AFA sector's halibut PSC sideboard limits would continue to be defined for use in the deep-water and shallow-water complexes for the entire second season.

**Table 4-5 Non-exempt AFA catcher vessel sideboard limits (maintaining current percentages)**

	Total sideboard	<u>1st season</u> January 20 to April 1	<u>2nd season</u> April 1 to July 1	<u>3rd season</u> July 1 to September 1	<u>4th season</u> September 1 to October 1	<u>5th season</u> October 1 through December 31
<b>Deep-water complex</b>						
Status quo	56	7	21	28	0	NA
Option 1 - 5 % reduction	53	7	20	27		
Option 2 - 10% reduction	50	6	19	25		
Option 3 - 15% reduction	48	6	18	24		
<b>Shallow-water complex</b>						
Status quo	302	153	34	64	51	NA
Option 1 - 5 % reduction	287	145	32	61	48	
Option 2 - 10% reduction	272	138	31	58	46	
Option 3 - 15% reduction	257	130	29	54	43	
<b>Undesignated</b>						
Status quo	62					62
Option 1 - 5 % reduction	59	NA				59
Option 2 - 10% reduction	56					56
Option 3 - 15% reduction	53					53

All values are metric tons, except where noted as percentages.

#### 4.3.2.1.3 Amendment 80 Sideboard Options

Table 4-6 reports the Amendment 80 sector sideboard options that were considered as part of this analysis. Amendment 80 halibut PSC sideboard limits are calculated as a percentage of the annual trawl PSC limit. Currently, regulations prohibit unused Amendment 80 seasonal sideboard limits from rolling-over to the next season<sup>48</sup>. Therefore, unlike the AFA sideboards, the actual number of metric tons of halibut PSC available to the Amendment 80 sector during a season is reported in the table. It indicates that each 5 percent decrease in the trawl PSC limit decreases the deep-water complex sideboard amount by about 17 mt. The fourth season's sideboard limit is always 3 mt. For each 5 percent reduction in the trawl PSC limit, the 1<sup>st</sup> season's limit is reduced by 1 mt, the second season limit is reduced about 11 mt, the third season limit is reduced by 5 mt, and the fifth season limit is reduced by about 4 mt.<sup>49</sup>

The Status Quo sideboard limit available for use in the shallow-water complex is 92 mt. That limit is reduced by about 5 mt for each 5 percent reduction in the trawl PSC limit. The first season's reduction is about 0.5 mt, for each 5 percent reduction in the trawl PSC limit. Rounding to the nearest metric ton would result in the Status Quo and 5 percent reduction options yielding a 10 mt sideboard limit. For each

<sup>48</sup> This would change if the Council selected suboption 3.2.

<sup>49</sup> The separate deep-water complex and shallow-water complex sideboard limits apply to the Amendment 80 sector in the fifth season.

5 percent reduction in the trawl PSC limit, the second season limit is reduced by 2 mt, the third season limit is reduced by about 5 mt, the fourth season limit is reduced by slightly less than 1 mt, and the fifth season limit is reduced by about 2 mt.

The Council also considered an option to set the halibut PSC sideboard limits as a fixed number of metric tons at the status quo level. Holding the PSC sideboard amounts at a fixed level would have the potential to reduce the impact of this action on the sideboarded fleets because the status quo level would not include a reduction. However, a fixed lever does not guarantee that the sideboard will be available because sideboards are a maximum limit on the amount of halibut PSC a sector may be permitted to use, and not an allocation, the other sectors would have the opportunity to use the PSC limit before it is taken by the sideboarded fleet. The overall reduction in halibut PSC available to the sector may increase undesirable competition for halibut PSC between the sideboarded fleets and the other participants using trawl gear.

**Table 4-6 Amendment 80 sideboard halibut limit options**

	Total sideboard	<u>1st season</u> January 20 to April 1	<u>2nd season</u> April 1 to July 1	<u>3rd season*</u> July 1 to September 1	<u>4th season</u> September 1 to October 1	<u>5th season</u> October 1 through December 31
<b>Deep-water complex</b>						
Status quo	341	23	214	104	3	74
Option 1 - 5 % reduction	324	22	203	99	3	70
Option 2 - 10% reduction	307	21	193	94	3	67
Option 3 - 15% reduction	290	20	182	88	3	63
<b>Shallow-water complex</b>						
Status quo	92	10	38	29	15	45
Option 1 - 5 % reduction	87	10	36	28	14	43
Option 2 - 10% reduction	83	9	34	26	14	41
Option 3 - 15% reduction	78	9	32	25	13	38

All values are metric tons, except where noted as percentages.

\* Note: excludes rockfish program halibut PSC allowance and usage.

#### 4.4 Alternatives Considered But Not Carried Forward

The Council considered several other approaches to addressing the stated problem in the fishery. These are addressed in Section 2.5.

#### 4.5 Description of Fisheries

##### 4.5.1 Pacific Halibut Fishery

The halibut resource has traditionally been harvested by commercial, sport (guided and non-guided), and subsistence users and is considered fully used. The IPHC did not have a formal regulatory definition of subsistence prior to 2002; however, it did track subsistence harvests that were taken under a personal use category. This distinction ensured that sport harvests are considered exclusively under the sport fishing category. The IPHC adopted regulatory language defining subsistence (“Customary and Traditional Fishing in Alaska”) in 2002 following Council action to recognize the fishery. Federal regulations define a legal subsistence fishery for halibut in Alaska. Additional subsistence information is provided in Section 3.2.7.

Sport fishing for halibut is an important recreational activity for resident and non-resident anglers. Sport harvests of halibut rapidly increased in the late 1980s to mid-1990s, due to continued increases in targeted effort (Tersteeg and Jaenicke 2005). Fishing effort in Area 2C is mostly concentrated around Juneau,



Ketchikan, Sitka, Wrangell, and Petersburg. However, substantial effort is also expended near remote fishing lodges and smaller communities throughout the region, in areas such as Craig, Gustavus, and Yakutat (Tersteeg and Jaenicke 2005). Meyer (2005) reported that participation in the marine sport fisheries of Area 3A more than doubled in the 15 years prior 2005. A major portion of marine fishing effort is directed at halibut and state-managed groundfish, including rockfishes, lingcod, and sharks. Halibut harvests increased from 40,000 fish in 1980, to 286,000 fish in 2000. The 2003 harvest of 278,000 halibut made up 69 percent (in number) of the statewide recreational harvest. In Southcentral Alaska (Area 3A), charter and unguided sport catch occurs primarily on the Kenai Peninsula.

Alaska sport harvest estimates are derived from statewide postal survey estimates of harvest in numbers of fish, in conjunction with onsite sampling for average weight at points of landing. Estimates usually lag by one year. Halibut removals for Areas 2C are presented in Table 4-7. In summary, charter halibut harvests increased by more than 93 percent from 1997 through 2008 (from 1.03 Milb to 1.99 Milb).

Area 2C commercial halibut removals have fluctuated from a low of 7.76 Milb in 1995, to a high of 10.49 Milb in 2005. Removals were between 9.66 Milb and 9.90 Milb during 1997 through 1999. Removals were between 8.27 Milb and 8.45 Milb over the four year period from 2000 through 2003. From 2004 through 2006, removals increased to just below 10.5 Milb in each year. Since 2006, the commercial removals have declined. Commercial removals were 8.3 Milb in 2007 and 4.39 Milb in 2010.

**Table 4-7 Area 2C halibut removals (Milb), 1995–2011. Source: G. Williams, IPHC**

Year	Total CEY	Fishery CEY	Commercial Catch Limit	Commercial Catch	Sport			Bycatch Mortality (O32 Fish)	Subsistence (Personal Use)	Wastage (O32 Fish)	TOTAL CEY REMOVALS
					Guided	Unguided	Total				
1995	13.94	8.54	9.00	7.761	0.986	0.765	1.751	0.220	0.170	0.054	9.786
1996	n/a	n/a	9.00	8.737	1.187	0.943	2.129	0.230	0.170	0.044	11.140
1997	13.92	11.41	10.00	9.753	1.034	1.139	2.172	0.240	0.170	0.040	12.205
1998	17.70	15.48	10.50	9.666	1.584	0.917	2.501	0.240	0.170	0.041	12.618
1999	12.80	10.49	10.49	9.902	0.939	0.904	1.843	0.230	0.170	0.067	12.212
2000	8.44	6.31	8.40	8.266	1.132	1.126	2.258	0.250	0.170	0.038	10.982
2001	11.20	8.78	8.78	8.273	1.202	0.723	1.925	0.180	0.170	0.037	10.585
2002	10.66	8.50	8.50	8.455	1.275	0.814	2.090	0.170	0.170	0.026	10.911
2003	12.00	9.11	8.50	8.286	1.412	0.846	2.258	0.140	0.624	0.025	11.333
2004	20.00	17.00	10.50	10.116	1.750	1.187	2.937	0.150	0.677	0.031	13.911
2005	14.90	11.80	10.93	10.489	1.952	0.845	2.798	0.140	0.598	0.032	14.057
2006	13.73	10.33	10.63	10.397	1.804	0.723	2.526	0.210	0.580	0.021	13.734
2007	10.80	7.61	8.51	8.346	1.918	1.131	3.049	0.220	0.525	0.029	12.169
2008	6.50	3.92	6.21	6.145	1.999	1.265	3.264	0.220	0.458	0.012	10.099
2009	5.57	2.86	5.20	4.866	1.245	1.123	2.368	0.220	0.457	0.010	7.921
2010	5.02	2.39	4.40	4.388	1.279	1.269	2.548	0.210	0.457	0.009	7.612
2011	5.39	2.33	2.33								

Sources:

- 1) Sport, Guided & Unguided: S. Meyer, ADF&G
  - 2) Commercial catch, 1995-2009: IPHC Annual Reports, Appendix I, Table 5. Does not include research catch.
  - 3) Commercial catch, 2010: IPHC Bluebook for 2010. Data are preliminary.
  - 4) All other categories, IPHC Bluebooks for the respective year.
- Note: The Subsistence (Personal Use) column is a result of IPHC not having a subsistence category until 2002.

The column labeled “Personal Use (Subsistence)” combines two activities that have different legal definitions. For the halibut fisheries this amendment only focus on subsistence harvests as defined in 50 CFR 300.62, since only the subsistence fishery for halibut has been opened in recent years. Since 2003, the subsistence fishery harvest was between 457,000 lb and 677,000 lb, with the smaller harvests occurring since 2007.

In Area 3A, charter harvests have varied from a low of 2.53 Milb in 1999, to a high of 4.00 Milb in 2008; however, harvests in 1997 and 2008 are about equal (Table 4-8). Both years amounted to approximately 11 percent of total CEY removals in Area 3A.

Commercial removals followed a similar trend to that in Area 2C. Removals ranged from 18.14 Milb in 1995, to 26.13 Milb in 2007. Commercial removals were highest from 1997 through 1999, and 2004 through 2008. Removals were over 24 Milb in each of those years. Commercial catch then declined to



21.40 Milb in 2009 and 20.10 Milb in 2010. Though the catch data are not available for 2011, the commercial catch limit has been reduced to 14.36 Milb

**Table 4-8 Area 3A halibut removals (Milb), 1995–2011. Source: G. Williams, IPHC**

Year	Total CEY	Fishery CEY	Commercial Catch Limit	Commercial Catch	Sport			Bycatch Mortality (O32 Fish)	Subsistence (Personal Use)	Wastage (O32 Fish)	TOTAL CEY REMOVALS
					Guided	Unguided	Total				
1995	31.16	16.87	20.00	18.142	2.845	1.666	4.511	1.460	0.010	0.128	24.251
1996	n/a	n/a	20.00	19.318	2.822	1.918	4.740	1.400	0.010	0.177	25.645
1997	40.66	33.55	25.00	24.235	3.413	2.100	5.514	1.550	0.097	0.074	31.470
1998	45.44	38.71	26.00	24.538	2.985	1.717	4.702	1.470	0.074	0.154	30.938
1999	31.80	24.67	24.67	24.310	2.533	1.695	4.228	1.280	0.074	0.117	30.009
2000	18.98	11.94	18.31	18.166	3.140	2.165	5.305	1.290	0.074	0.059	24.894
2001	27.80	21.89	21.89	21.100	3.132	1.543	4.675	1.620	0.074	0.065	27.534
2002	30.96	24.14	22.63	22.614	2.724	1.478	4.202	1.070	0.074	0.139	28.099
2003	40.00	34.22	22.63	22.324	3.382	2.046	5.427	1.180	0.074	0.068	29.073
2004	36.50	29.98	25.06	24.717	3.668	1.937	5.606	1.520	0.280	0.076	32.199
2005	32.90	26.30	25.47	25.228	3.689	1.984	5.672	1.320	0.429	0.156	32.805
2006	32.18	24.94	25.20	25.238	3.664	1.674	5.338	1.060	0.382	0.051	32.069
2007	35.78	27.63	26.20	26.133	4.002	2.281	6.283	0.990	0.372	0.053	33.831
2008	28.96	22.25	24.22	24.166	3.378	1.942	5.320	1.058	0.337	0.061	30.942
2009	28.01	20.84	21.70	21.399	2.734	2.023	4.757	0.970	0.329	0.044	27.499
2010	26.19	18.28	19.99	20.092	2.992	2.077	5.068	0.950	0.329	0.020	26.459
2011	23.52	14.36	14.36								

Sources:

- 1) Sport, Guided & Unguided: S. Meyer, ADF&G
- 2) Commercial catch, 1995-2009: IPHC Annual Reports, Appendix I, Table 5. Does not include research catch.
- 3) Commercial catch, 2010: IPHC Bluebook for 2010. Data are preliminary.
- 4) All other categories, IPHC Bluebooks for the respective year.

Note: The Subsistence (Personal Use) column is a result of IPHC not having a subsistence category until 2002.

In Area 3B, sport catch is a much smaller percentage of the total halibut removals than either Area 2C or 3A (Table 4-9). Also in Area 3B, sport catch data are not broken out by the charter and unguided sectors. Sport catch has ranged from a high of 40,000 lb in 2010, to a low of 9,000 lb in 2003. The overwhelming majority of the catch is commercial IFQ harvest. Commercial catch ranged from a high of 17.00 Milb in 2002, to a low of 3.12 Milb in 1995. Commercial catch in 2010 was 9.94 Milb. However, the commercial catch in 2011 should decline by about 2.4 Milb, based on the decrease in the commercial catch limit.

**Table 4-9 Area 3B halibut removals (Milb), 1995–2011. Source: G. Williams, IPHC**

Year	Total CEY	Fishery CEY	Commercial Catch Limit	Commercial Catch	Sport	Bycatch Mortality (O32 Fish)	Subsistence (Personal Use)	Wastage (O32 Fish)	TOTAL CEY REMOVALS
1995	4.96	3.66	3.70	3.117	0.022	0.830	0.037	0.009	4.015
1996	n/a	n/a	3.70	3.360	0.021	0.960	0.037	0.022	4.400
1997	12.74	11.49	9.00	8.729	0.028	0.730	0.037	0.054	9.578
1998	12.19	30.99	11.00	10.464	0.017	0.730	0.020	0.056	11.287
1999	27.67	26.83	13.37	13.160	0.017	0.740	0.020	0.071	14.008
2000	19.36	18.36	15.03	14.888	0.015	0.650	0.020	0.058	15.631
2001	26.13	25.46	16.53	15.993	0.016	0.630	0.020	0.032	16.691
2002	29.10	28.56	17.13	17.003	0.013	0.710	0.020	0.034	17.780
2003	30.00	29.19	17.13	16.965	0.009	0.500	0.028	0.035	17.537
2004	16.30	15.60	15.60	15.180	0.007	0.390	0.034	0.015	15.626
2005	11.20	10.70	13.15	12.874	0.014	0.360	0.046	0.026	13.320
2006	9.00	8.57	10.86	10.565	0.014	0.510	0.049	0.011	11.149
2007	17.20	16.77	9.22	9.047	0.025	0.450	0.048	0.018	9.588
2008	14.80	14.27	10.90	10.617	0.026	0.490	0.042	0.004	11.179
2009	13.76	13.20	10.90	10.616	0.030	0.470	0.026	0.021	11.163
2010	9.86	8.91	9.90	9.938	0.040	0.450	0.026	0.010	10.464
2011	9.24	7.51	7.51						

Sources:

- 1) Sport, Guided & Unguided: S. Meyer, ADF&G
- 2) Commercial catch, 1995-2009: IPHC Annual Reports, Appendix I, Table 5. Does not include research catch.
- 3) Commercial catch, 2010: IPHC Bluebook for 2010. Data are preliminary.
- 4) All other categories, IPHC Bluebooks for the respective year.

Note: The Subsistence (Personal Use) column is a result of IPHC not having a subsistence category until 2002.

#### 4.5.2 Halibut Growth Rates (Source: IPHC)

For approximately the past 15 years, halibut growth rates have been depressed to levels that have not been seen since the 1920s. Both females and male halibut have the potential to grow rapidly until about age 10, about 2 inches per year for males and 2.5 inches for females. Thereafter, females have the potential to grow even faster, while male's growth rate generally slows down relative to female growth. Growth rates for these larger fish, approximately over the last 10 years, are more on the order of one inch or less per year. This translates into a much smaller fish at any given age.

There was a dramatic increase in halibut growth rates in the middle of last century, especially in Alaska. Sometime around 1980, growth rates started to drop, and now Alaska halibut of a given age and sex are about the same size as they were in the 1920s. For example, in the northern GOA, an 11-year-old female halibut weighed about 20 pounds in the 1920s, nearly 50 pounds in the 1970s, and now again about 20 pounds. The reasons for both the increase and the decrease are not yet known, but may be tied to increased abundance of other species, such as arrowtooth flounder, and availability of food supply (see Section 3.2.2.3).

#### 4.5.3 GOA Hook-and-Line Groundfish Fisheries

##### 4.5.3.1 Non-DSR Hook-and-Line Fisheries

Fishing patterns for hook-and-line vessels in the GOA are somewhat less complicated than for the trawl sector, primarily because hook-and-line vessels participate in fewer target fisheries. Vessels using hook-and-line gear that participate in the GOA non-DSR fisheries typically target Pacific cod, halibut, and sablefish. Table 4-10 shows that non-DSR hook-and-line vessels target Pacific cod almost exclusively until the halibut and sablefish IFQ fisheries are opened, typically, early to mid-March.<sup>50</sup> Also, during January and February Pacific cod are typically more aggregated, so the hook-and-line vessels have better catch rates than later in the year. Pacific cod harvests are limited from March through the end of the first cod season (the A season), as TACs are taken and effort is dispersed. During the second halibut PSC season (which occurs from June 10<sup>th</sup> through August 31<sup>st</sup>, between the A and B Pacific cod seasons), most of the hook-and-line effort is in the IFQ fisheries. When the third halibut PSC season and the Pacific cod B season (40 percent of the Central and Western GOA allowance) open on September 1<sup>st</sup>, effort in the Pacific cod fishery increases until the TAC is harvested, the halibut PSC limit is taken, or other factors (such as weather or other non-groundfish fishery opportunities) cause vessels to stop fishing Pacific cod.<sup>51</sup>

Table 4-10 shows weekly catches by hook-and-line catches in 2010. The table excludes less than 5 mt of catch that occurred in the "rockfish" and "other species" target fisheries, for confidentiality reasons. Too few vessels and processors were operating in those fisheries to report those data on a weekly basis. This catch occurred in both the first and third halibut PSC seasons.

The ex-vessel value of hook-and-line groundfish catch from the GOA is reported in Table 4-11. Information in that table indicates that sablefish generates about seven times the ex-vessel revenue of Pacific cod for the catcher vessel sector and about twice the ex-vessel revenue for the catcher processor sector, on average, from 2005 through 2010. Pacific cod generated the most ex-vessel revenue of the non-IFQ species. On average, Pacific cod generated more than four times the ex-vessel revenue, for the catcher vessels, as all other non-IFQ species combined. The ex-vessel revenue of the Pacific cod fishery relative to the other non-IFQ groundfish species was greater for catcher processors. For that sector, Pacific cod generated about ten-times the ex-vessel revenue of the other non-IFQ groundfish.

---

<sup>50</sup> The International Pacific Halibut Commission establishes halibut season dates under authority of the Halibut Act. The Regional Administrator, NMFS (NMFS) establishes IFQ sablefish season dates by publishing a notice annually, in the Federal Register. Sablefish seasons have been set simultaneous with those for halibut to reduce waste and discards.

<sup>51</sup> These factors could be economic or weather related.

The first wholesale price per pound of Pacific cod from Alaska was at relatively high levels from 2006 through 2008 (real 2010 dollars) (see **Error! Reference source not found.**). However, the weighted average price decreased substantially in 2009, to levels that were the lowest since 1998. Prices were about the same in 2010 as they were in 2009. First wholesale Pacific cod prices fell for all gear types, but longline catcher processor prices were slightly more than shorebased products (from all gear types) in 2010.

**Table 4-10 Fishing patterns by hook-and-line vessels in non-DSR target fisheries (mt), 2010**

Season	Date	Halibut	Pacific Cod	Sablefish	Grand Total
1	1/2/2010		779		779
	1/9/2010		595		595
	1/16/2010		1,469		1,469
	1/23/2010		861		861
	1/30/2010		1,629		1,629
	2/6/2010		294		294
	2/13/2010		1,112		1,112
	2/20/2010		2,851		2,851
	2/27/2010		1,259		1,259
	3/6/2010	5	230		235
	3/13/2010	27	47	110	185
	3/20/2010	78	83	449	611
	3/27/2010	44	105	370	520
	4/3/2010	34	14	193	242
	4/10/2010	130	4	471	605
	4/17/2010	57	106	383	546
	4/24/2010	60	129	531	719
	5/1/2010	126	33	502	662
	5/8/2010	153	98	727	978
	5/15/2010	52		347	399
5/22/2010	109	7	728	844	
5/29/2010	96	7	390	493	
6/5/2010	42		286	328	
<b>1 Total</b>		<b>1,014</b>	<b>11,713</b>	<b>5,489</b>	<b>18,216</b>
2	6/12/2010	95	9	199	303
	6/19/2010	76	10	235	321
	6/26/2010	39		211	250
	7/3/2010	48		111	159
	7/10/2010	21		78	99
	7/17/2010	72		160	231
	7/24/2010	52		126	178
	7/31/2010	50		97	147
	8/7/2010	45		112	157
	8/14/2010	34	1	99	134
	8/21/2010	27		152	179
	8/28/2010	49		136	185
<b>2 Total</b>		<b>608</b>	<b>19</b>	<b>1,717</b>	<b>2,345</b>
3	9/4/2010	35	547	210	792
	9/11/2010	55	1,201	185	1,440
	9/18/2010	51	621	182	854
	9/25/2010	40	537	104	681
	10/2/2010	31	621	23	675
	10/9/2010	53	853	88	994
	10/16/2010	32	582	80	694
	10/23/2010	35		58	93
	10/30/2010	27		47	75
	11/6/2010	8	10	26	44
	11/13/2010	15		47	62
11/20/2010	*	*		*	
12/11/2010		*		*	
<b>3 Total</b>		<b>382</b>	<b>5,000</b>	<b>1,051</b>	<b>6,433</b>
<b>Annual Total</b>		<b>2,005</b>	<b>16,731</b>	<b>8,257</b>	<b>26,993</b>

Source: AKFIN Summary of NMFS Catch Accounting data

Note: Amounts are the reported catch by target fishery. Halibut catches do not include all halibut IFQ harvests.

**Table 4-11 Ex-vessel value of groundfish taken with hook-and-line gear, 2005 through 2010**

	Pacific Cod	Sablefish	Other	Total
Year	Catcher Vessels			
2005	3.4	54.0	1.2	58.6
2006	6.7	63.3	1.7	71.7
2007	8.9	61.7	1.7	72.3
2008	10.0	71.5	2.0	83.5
2009	8.1	65.4	1.8	75.3
2010	8.6	73.4	1.7	83.7
2005 through 2010 Average	7.6	64.9	1.7	74.2
	Catcher Processors			
2005	0.7	8.3	0.2	9.2
2006	3.3	8.8	0.5	12.6
2007	5.2	9.4	0.4	15.0
2008	5.4	8.3	0.4	14.1
2009	4.1	6.8	0.2	11.1
2010	5.5	5.9	0.4	11.8
2005 through 2010 Average	4.0	7.9	0.4	12.3
	Hook-and-Line Total			
2005	4.1	62.3	1.4	67.8
2006	10	72.1	2.2	84.3
2007	14.1	71.1	2.1	87.3
2008	15.4	79.8	2.4	97.6
2009	12.2	72.2	2	86.4
2010	14.1	79.3	2.1	95.5
2005 through 2010 Average	11.7	72.8	2.0	86.5

Source: 2010 and 2011 Economic SAFE documents, Table 1

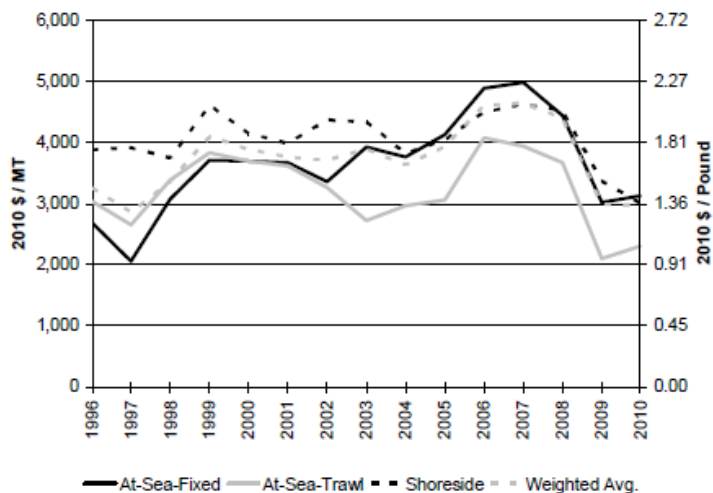

Note: Product type may include several more specific products. Data are not available to calculate separate prices for the two at-sea sectors prior to 2001.

Source: NMFS Weekly Product Reports and ADF&G Commercial Operator Annual Reports 1996-2010

Figure 4-1 First wholesale price (real 2010 dollars) of Pacific cod from Alaska, 1996 through 2010

Estimates of total Pacific cod abundance (both in biomass and numbers of fish) in the GOA are obtained using the NMFS trawl surveys. The highest biomass ever observed by the survey was the 2009 estimate of 752,651 mt, and the low point was the preceding (2007) estimate of 233,310 mt. The 2009 biomass estimate represented a 223 percent increase over the 2007 estimate. In terms of population numbers, the record high was estimated in 2009, when the estimate exceeded 573 million fish. The 2005 estimate of 140 million fish was the low point. The 2009 abundance estimate represented a 199 percent increase over the 2007 estimate. The 2011 abundance estimate was down 33 percent from the 2009 estimate, but still 115 percent above the 2007 estimate.

The recent increases in Pacific cod biomass estimates in the GOA have resulted in increases in the TAC. GOA wide TACs for Pacific cod, in 2010, 2011, and 2012, were 59,563 mt, 73,719 mt, and 65,700 mt, respectively. From 2000 through 2009 Pacific cod catch in the GOA ranged from 41,000 mt to 59,000 mt. This indicates that the TACs for the foreseeable future may be larger than in the recent past. These increases in the Pacific cod TAC are an important consideration in this action, as they may affect the constraint of halibut PSC limits.

Table 4-12 shows the number of hook-and-line vessels that reported catch in non-IFQ and non-DSR targets. Information in this table excludes hook-and-line vessels that only reported catch in sablefish and halibut target fisheries, because those fisheries are not regulated under the halibut PSC limit modifications being considered. Information on DSR participation is shown in the next section.

**Table 4-12 Number of hook-and-line vessels operating in the GOA non-DSR target fisheries (Pacific cod) and DSR, fishery 2003 through 2011**

Year	2003	2004	2005	2006	2007	2008	2009	2010	2011*
Non-DSR HAL CP	24	19	18	22	22	22	22	21	14
Non-DSR HAL CV	590	595	547	615	650	681	645	631	503
Non-DSR HAL Total	614	614	565	637	672	703	667	652	517
DSR Vessels	133	71	60	24	4	conf	conf	conf	conf
Total HAL	635	631	583	653	676	705	668	653	518
* Through August 17th, 2011									
Conf indicates less than four vessels									

Note: 2011 is excluded from the average, because data only through early August are included.

Source: AKFIN summary of NMFS catch accounting data.

Data are broken out by catcher processors and catcher vessels. These two classes of vessels operate under their own halibut PSC limits. Dividing the hook-and-line PSC limit between the two sectors means that when one sector reaches its limit it will not impact the other.

Information in the table shows that, from 2003 through 2010, there was an average of 21 hook-and-line catcher processors in the fishery. The greatest number of catcher processors fished during 2003 (24 catcher processors) and the fewest fished during 2005 (18 catcher processors). In more recent years (2006 through 2009), 22 catcher processors operated in the fishery. That number decreased by one (to 21 vessels) in 2010.

An average of 619 catcher vessels targeted groundfish (excluding sablefish and DSR) from 2003 through 2010. The fewest vessels fished during 2005 (547) and the greatest number of vessels fished during 2008 (681). Ex-vessel prices were greater in 2008 than during any other year reported. This high ex-vessel price may have affected some vessel owner's decision to target Pacific cod (Table 4-16).

#### 4.5.3.2 DSR fishery (Source: 2009 GOA SAFE Report)

The DSR assemblage is comprised of seven species of nearshore, bottom-dwelling rockfishes; the key species in the stock assessment is yelloweye rockfish. The directed fishery for DSR began in 1979, as a small, shore-based, hook-and-line fishery in Southeast Alaska, with fishing occurring primarily inside the 110 m contour. The early directed fishery targeted the entire DSR complex. In more recent years, the fishery targeted primarily yelloweye rockfish and fished primarily between the 90 m and the 200 m contours. Yelloweye rockfish accounted for an average of 97 percent (by weight) of the total DSR catch between 2004 and 2009. Quillback rockfish accounted for 1.9 percent of the landed catch in those years.

The directed fishery is prosecuted almost exclusively by longline gear. Although snap-on longline gear was originally used in this fishery, most vessels now use conventional (fixed-hook) longline gear. Products from the fishery are sold primarily into domestic fresh markets. Fish are generally delivered whole, bled, and iced. Processors generally will not accept fish delivered more than three days after being caught. The ex-vessel price per pound (round) decreased in 2009, to \$1.65, compared to \$2.00 in 2008. This is a further decrease from the ex-vessel price of \$2.60 in 2003.

The directed DSR fishery in internal State waters is managed with seasonal allocations; 67 percent of the directed fishery quota is allocated to the time period between January 5 and the day before the start of the IFQ halibut season and 33 percent is allocated between the day following the end of the commercial halibut IFQ season and December 31. Southeast Outside (SEO) regulations stipulate one season only for directed fishing for DSR opening January 5th and continuing until the allocation is landed or until the day before the start of the IFQ halibut season, whichever comes first. The directed DSR fleet requested a winter fishery, as the ex-vessel price is highest at that time. The directed season is closed during the halibut IFQ season to prevent over-harvest of DSR.

Prior to 1992, DSR was recognized as a FMP assemblage only in the waters east of 137° W. longitude. In 1992 DSR was recognized in East Yakutat (EYKT), and management of DSR extended westward to 140° W. longitude. This area is referred to as the SEO Subdistrict and is comprised of four management sections: EYKT, Northern Southeast Outside (NSEO), Central Southeast Outside (CSEO), and Southern Southeast Outside (SSEO). In SEO, the State of Alaska and the National Marine Fisheries Service manage DSR jointly. The two internal state water subdistricts, Northern Southeast Inside (NSEI) and Southern Southeast Inside (SSEI) are managed entirely by ADF&G and are not included in the NMFS stock assessment (Figure 4-2). Halibut catch in subdistricts exclusively managed by ADF&G do not accrue against the Federal PSC limits.

Commercial quotas are set by management area and are based on the remaining ABC, after subtracting the estimated DSR incidental catch (landed and at sea discard) in other fisheries. No directed fisheries occurred in 2006 or 2007, in the SEO district, as ADF&G took action in two areas; one was to enact management measures to keep the catch of DSR in the sport fishery to the levels mandated by the Board of Fisheries (BOF), and the other was to further compare the estimations of incidental catch in the halibut fishery to the actual landings from full retention regulations in the commercial fishery in those years to see how closely our predicted PSC matched the landed catch. Directed fisheries did occur in 2008 and 2009, in two of the outer coast areas, EYKT and SSEO.

The history of domestic landings of DSR from SEO is shown in Table 4-13. The directed DSR catch in SEO increased from 106 mt in 1982, to a peak of 726 mt in 1987. Total landings exceeded 900 mt in 1993. Directed commercial fishery landings have often been constrained by other fishery management actions. In 1992, the directed DSR fishery was allotted a separate halibut PSC limit and is, therefore, no longer affected when the PSC limit is met in other longline fisheries in the GOA. In 1993, the fall directed fishery was cancelled due to an unanticipated increase in DSR incidental catch during the fall halibut fishery.

The directed commercial DSR fisheries in the CSEO and SSEO management areas were not opened in 2005, because it was estimated that total mortality in the sport fish fishery was significant and, when combined with the directed commercial fishery, would likely result in exceeding the TAC. The directed fishery was not opened in 2006 or 2007 in SEO, because the estimation method for predicting incidental catch in the halibut fishery was modified and needed to be compared to actual landings, prior to allowing directed landings. Landings in 2006 and 2007 totaled 205 mt in each of those two years, 97 percent of which were landed in the halibut fishery. In 2008 and 2009, it was determined that there was sufficient TAC to accommodate anticipated removals in the halibut fishery and directed fisheries in EYKT and SSEO. Total landed catch of DSR in 2008 in SEO was 195 mt.

In February 2006, the BOF allocated the SEO DSR TAC in the following manner: 84 percent to the commercial fishery and 16 percent to the sport fish fishery. In February 2009, the BOF further mandated that the anticipated subsistence catch be deducted from the TAC before splitting the remaining TAC between commercial and sport fish fisheries. For a 2010 TAC of 295 mt, this equates to a 46 mt TAC for sport fish fisheries and a 241 TAC for commercial fisheries after the deduction of 8 mt for anticipated mortality in subsistence fisheries.

Vessels that fished in the DSR Southeast Outside fishery are reported in Table 4-14. Both catcher vessels and catcher processors are included in the table. The two classes of vessels are combined because too few catcher processors operate in the fishery to report their numbers independently, and the halibut PSC limit for the DSR fishery is not divided between the catcher vessels and catcher processors.

Only vessels that targeted DSR in the Southeast Outside district are included in the table. Vessels that only harvested DSR as incidental catch in the halibut fishery or other groundfish fisheries are excluded. Also excluded are vessels that only targeted DSR in the State waters fishery. These vessels are excluded because their halibut mortality does not count against the DSR Southeast Outside district PSC limit. The



number of vessels in the DSR Southeast Outside district fishery declined from 133 vessels in 2003, to fewer than 24 vessels since 2006. During the most recent years, there have been fewer than three vessels.

In 2011 the total DSR catch was estimated to be 177 mt (2011 GOA SAFE), which was smaller than the catch reported in recent years.

<i>2011 DSR Catch SEO (mt)</i>	<i>Directed Commercial</i>	<i>Incidental Commercial</i>	<i>Recreational Fisheries</i>	<i>Total</i>
Landed	22	84	35	141
Estimated discard	0	8	4	12
Overages (halibut fishery) >10%	0	24	0	24
Total	22	116	39	177

**Table 4-13**      **Reported landings of demersal shelf rockfish (mt round weight) from domestic fisheries in the Southeast Outside Subdistrict (SEO), 1982-2009a**

YEAR	Research	Directed Landings		Bycatch Landings		Total SEO <sup>b</sup>	ABC <sup>c</sup>
	Catch	AREA 65	AREA 68	AREA 65	AREA 68		
1982		106		14		120	
1983		161		15		176	
1984		543		20		563	
1985		388	7	100	4	499	
1986		449	2	41	2	494	
1987		726	77	47	5	855	
1988		471	44	29	8	552	660
1989		312	44	101	18	475	420
1990		190	17	100	36	379	470
1991		199	187	83	36	889	425
1992		307	57	145	44	503	550
1993	13	246	99	254	18	901	800
1994	4	174	109	128	26	441	960
1995	13	110	67	90	22	282	580
1996	6	248	97	62	23	436	945
1997	13	202	65	62	25	381	945
1998		176	65	83	34	363	560
1999		169	66	74	38	348	560
2000	5	126	57	70	24	282	340
2001	6	122	50	110	37	326	330
2002	2	136	0	115	38	292	350
2003	7	102	0	123	51	276	390
2004	2	85	83	106	49	325	450
2005	4	0	41	137	55	237	410
2006	2	0	0	161	42	205	410
2007	9	0	0	140	56	205	410
2008	2	20	22	103	48	195	382
2009	4	31	45	78	51	209	362

<sup>a</sup> Landings from ADF&G Southeast Region fish ticket database and NMFS weekly catch reports through October 13, 2009.

<sup>b</sup> Sport and subsistence fisheries and estimated unreported DSR mortality associated with halibut fishery not reflected in totals.

<sup>c</sup> No ABC prior to 1988, 1988-1993 ABC for FMP area 65 only.

**Table 4-14**      **Number of vessels harvesting DSR from the Southeast Outside District**

Year	SE DSR Vessels
2003	133
2004	71
2005	60
2006	24
2007	4
2008	2
2009	1
2010	1
2011	1

Source: AKFIN summary of NMFS Catch Accounting data.

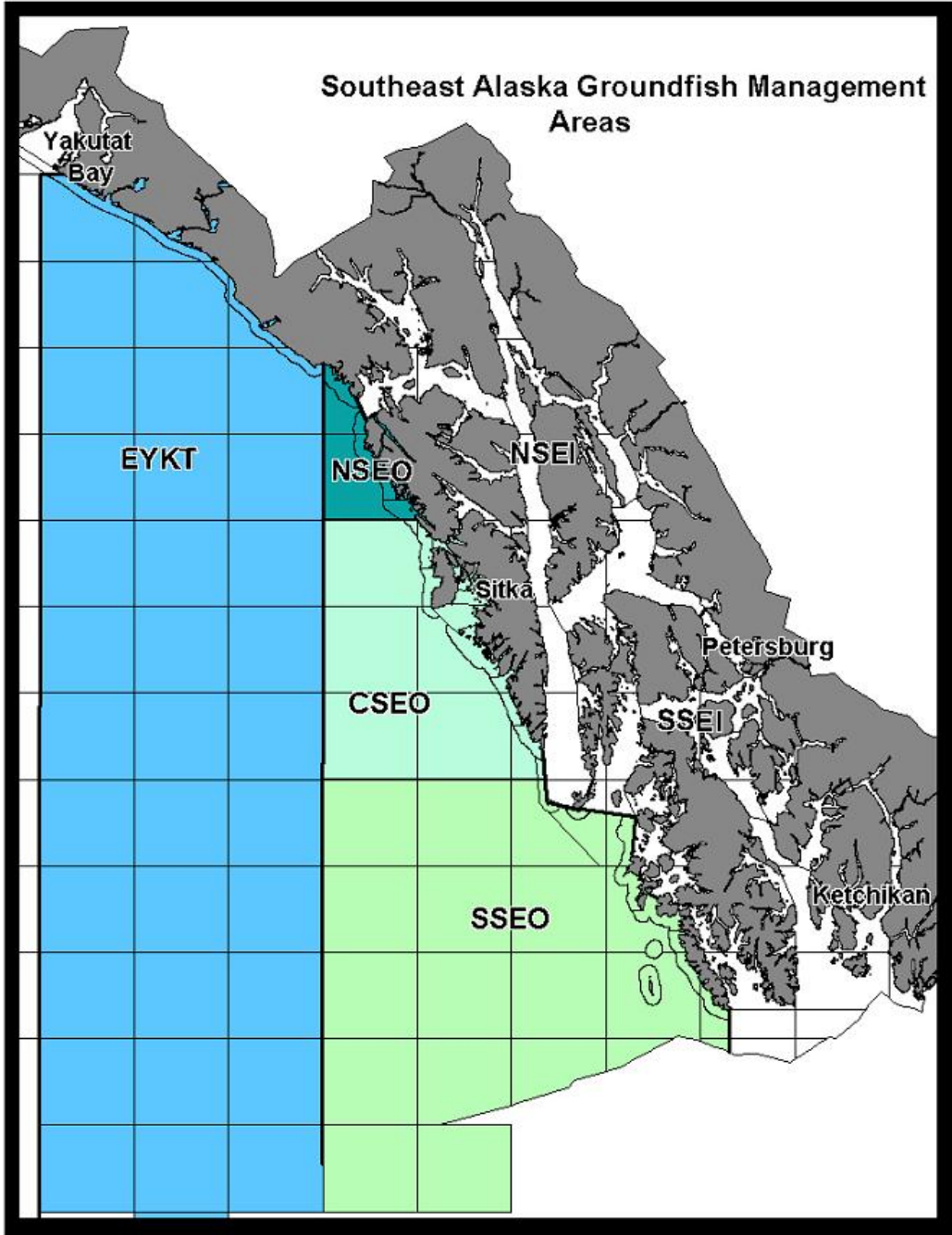

Figure 4-2 The Eastern Gulf of Alaska with Alaska Department of Fish and Game groundfish management areas: the EYKT, NSEO, CSEO, and SSEO sections comprise the Southeast Outside (SEO) Subdistrict

#### 4.5.4 GOA trawl fisheries

Halibut PSC limits in the GOA trawl fishery are divided into deep-water and shallow-water species fishery categories that are made available to the fleet during five seasons throughout the year. Based on this distribution of halibut PSC and the scheduling of target fisheries openings, fishermen must determine when and where to use the halibut PSC in various target fisheries. These individual decisions are often based on generating the greatest return from fishing effort, given the available target fisheries and halibut PSC. A variety of factors influence the return that may be realized from fisheries and halibut PSC usage. Local processing markets vary for the different species. Timing of fish aggregations (particularly in Pacific cod fisheries) may affect choices of when to prosecute those fisheries, as increased aggregation typically result in cost savings from increased catch per unit of effort and from the decrease in halibut PSC. Roe conditions also influence when fishermen choose to fish (particularly in the pollock fishery). In considering the effects of changes in halibut PSC limits, it is important to understand these choices, which are reflected in the general trends of timing of prosecuting the various target fisheries historically.

Table 4-15 shows that total GOA groundfish catch by vessels using trawl gear. Trawl catcher vessels primarily harvest pollock, with flatfishes, Pacific cod, and rockfish making up most of the remaining catch. Catcher processors harvest very little GOA Pacific cod, and only trivial amounts of pollock, because the inshore/offshore regulations allocate only 10 percent of GOA Pacific cod and no directed pollock to the offshore sector<sup>52</sup>. The limited Pacific cod and pollock allocations does not constitute sufficient TAC for a directed fishery. Instead, these catcher processors focus primarily on flatfish and rockfish. They also harvested limited amounts of other GOA species.

Table 4-16 shows the gross ex-vessel revenue generated by vessels using trawl gear to harvest GOA groundfish. The information shows that, on average from 2005 through 2009, GOA catcher vessels using trawl gear generated almost 45 percent of their gross ex-vessel revenue from pollock. Pacific cod accounted for almost 25 percent of their gross revenue. Flatfish accounted for about 15 percent. Rockfish, sablefish, and other species accounted for the remaining 16 percent. Catcher processors were estimated to have generated half of their gross “ex-vessel equivalent” revenue from rockfish<sup>53</sup>. Flatfish accounted for just over 20 percent of this sector’s gross “ex-vessel equivalent” revenue. Sablefish accounted for just over 15 percent. The remaining 15 percent of gross “ex-vessel equivalent” revenue was generated from Pacific cod, other species, and pollock.

---

<sup>52</sup> GOA Inshore/Offshore regulations contain provisions that classify CPs that are  $\leq 125'$  and that process fewer than 126 mt (round weight) of pollock during any fishing week as “inshore” operations.

<sup>53</sup> Catcher processors do not generate ex-vessel revenue, because no market transaction occurs between the harvester and processor. NMFS staff estimates this “ex-vessel equivalent” value as a percentage of the first wholesale revenue for comparative purposes only, with the catch vessel and inshore processor segment..

**Table 4-15 Total catch of GOA groundfish (1,000 mt) by vessels using trawl gear, 2005 through 2010**

	Pollock	Sablefish	Pacific cod	Flatfish	Rockfish	Other	All Groundfish
Year	Catcher Vessels						
2005	80	1	13	17	8	2	121
2006	71	1	12	25	8	4	121
2007	52	1	14	26	9	3	105
2008	52	0	19	32	9	3	115
2009	42	0	12	27	8	4	93
2010	75	0	21	23	9	3	131
2005 through 2010 Average	62	1	15	25	9	3	114
	Catcher Processors						
2005	0	1	1	13	11	2	28
2006	0	1	1	16	14	2	34
2007	1	1	1	13	13	1	30
2008	1	0	1	13	13	2	30
2009	2	0	2	15	14	3	36
2010	1	0	1	15	15	3	35
2005 through 2010 Average	1	1	1	14	13	2	32
	Trawl Total						
2005	80	2	14	30	19	4	149
2006	71	2	13	41	22	6	155
2007	53	2	15	39	22	4	135
2008	53	0	20	45	22	5	145
2009	44	0	14	42	22	7	129
2010	76	0	22	38	24	6	166
2005 through 2010 Average	63	1	16	39	22	5	147

Source: 2010 and 2011 Economic SAFE (Table 2)

**Table 4-16 Ex-vessel gross revenue of GOA groundfish species by vessels using trawl gear (\$million)**

	Pollock	Sablefish	Pacific cod	Flatfish	Rockfish	Other	All Groundfish
Year	Catcher Vessels						
2005	21.5	1.7	7.7	3.3	3.8	0.4	38.4
2006	20.8	1.9	8.6	6.4	2.7	0.7	41.1
2007	16.1	2.0	13.6	7.2	3.3	0.7	42.9
2008	19.3	1.9	15.4	8.3	3.1	1.2	49.2
2009	15.4	3.3	5.6	6.7	1.5	1.1	33.6
2010	28.4	3.3	9.3	4.7	2.5	1.1	49.3
2005 through 2010 Average	20.3	2.4	10.0	6.1	2.8	0.0	41.0
	Catcher Processors						
2005	0.1	1.6	0.5	1.4	5.3	0.4	9.3
2006	0.1	1.8	0.9	2.6	4.5	0.2	10.1
2007	0.1	1.8	1.2	2.6	4.4	0.4	10.5
2008	0.2	1.6	1.0	2.7	4.5	0.5	10.5
2009	0.5	2.6	0.8	1.9	2.5	1.1	9.4
2010	0.4	2.9	0.6	1.7	3.6	0.9	10.1
2005 through 2010 Average	0.2	2.1	0.8	2.2	4.1	0.6	10.0
	Trawl Total						
2005	21.6	3.3	8.2	4.7	9.1	0.8	47.7
2006	20.9	3.7	9.5	9.0	7.2	0.9	51.2
2007	16.2	3.8	14.8	9.8	7.7	1.1	53.4
2008	19.5	3.5	16.4	11.0	7.6	1.7	59.7
2009	15.9	5.9	6.4	8.6	4.0	2.2	43.0
2010	28.8	6.2	9.9	6.4	6.1	2.0	59.4
2005 through 2010 Average	20.5	4.4	10.9	8.3	7.0	0.6	51.0

Source: 2010 and 2011 Economic SAFE (Table 19)

Four tables are provided to illustrate the annual fishing cycle in GOA trawl fisheries. The first two tables (Table 4-17 and Table 4-18) provide information on the 2010 fisheries. Information that was determined to be confidential was replaced with an asterisk. The first table shows the total groundfish catch, by halibut PSC allowance per complex, target fishery, and fishing week. The second table shows halibut PSC removals by target fishery. The two tables together illustrate choices of target fisheries and the use of both the available TACs and halibut PSC allowances arising from those choices.

The tables indicate that the Central GOA and Western GOA trawl fleets began fishing immediately, on the January 20<sup>th</sup> trawl fishery opening, targeting Pacific cod and pollock. In the Central GOA, inshore effort focused heavily on the Pacific cod fishery, harvesting the A season total allowable catch for the inshore sector and closing the fishery on January 31<sup>st</sup>. After this closure, harvest data show a sharp drop in Pacific cod harvests (with some continued harvests from the Western GOA and West Yakutat and the offshore fisheries) and a large increase in the pollock catches. The A season Area 630 pollock fishery (which is only open to catcher vessels) was fully harvested a short time later, with that fishery closing on February 5<sup>th</sup>. Some of this effort likely then shifted to the Area 620 pollock fishery, which closed for the A season, based on harvest of that total allowable catch, on February 25<sup>th</sup>.

In the Western GOA, the inshore Pacific cod fishery closed on harvest of the A season TAC on February 19<sup>th</sup>. Catches in the Pacific cod fishery decreased, but the West Yakutat fisheries remained opened with some continued targeting of Pacific cod until late February and early March. Throughout February (after

the heavy targeting of Pacific cod in late January and early February), a small number of vessels targeted various flatfish (in both the deep-water and shallow-water complexes).

Pollock targeting intensified again in early March, with the opening of the B season of that fishery. Effort in the Central GOA closed areas 620 and 630 within approximately 1 week, while the Western GOA (Area 610) fishery remained open into early April.

Halibut usage in the first halibut PSC season was dominated by the Pacific cod fisheries, which started with the intense effort on their opening. Once those fisheries began closing, early in February, halibut PSC allowance usage declined substantially. Halibut PSC was then spread throughout the various flatfish fisheries, in both the deep-water and shallow-water complexes, for the remainder of the first season.

When the second halibut PSC allowance season began (on April 1<sup>st</sup>), the active trawl fleet (primarily catcher processors) targeted arrowtooth flounder and rex sole in the deep-water complex, through the month of April. In May, when the Central GOA rockfish pilot program seasons opened, catcher vessel and catcher processor effort moved into that fishery. Beginning in April, effort periodically targeted flatfish species in the shallow-water complex, drawing on that halibut PSC allowance. This activity continued through the summer months (and the third PSC allowance season, which runs from July 1 through September 1). Most of the effort in the deep-water complex, from May through August, was in the rockfish fisheries, including a brief surge of effort in early July, when the limited access rockfish fisheries in West Yakutat and the Western GOA opened. The Western GOA fisheries drew most of this effort and were fully prosecuted over approximately one week, primarily by catcher processors. Limited effort was also reported in the rex sole and arrowtooth flounder fisheries.<sup>54</sup>

Halibut PSC allowance usage in the second and third seasons follow the trends of effort among the various flatfish targets. In April, arrowtooth flounder and rex sole targets used substantial portions of the deep-water complex halibut PSC allowance, while the flathead sole and shallow-water flatfish targets were the primary users of shallow-water complex halibut PSC.

At the start of the fourth halibut PSC allowance season (which runs from September 1 through October 1), Pacific cod (the B season of which also opens September 1<sup>st</sup>) was a primary target; however, the seasonal shallow-water complex halibut PSC limit had been reached on September 3<sup>rd</sup>, almost exclusively from this effort in the Pacific cod target. Effort was also expended in the pollock fishery (the C season of which opens August 25<sup>th</sup>), which is not subject to closure when the halibut PSC limit is reached, as that fishery uses little halibut PSC. Limited fishing activity occurred in the deep-water halibut PSC complex that season, in part, because a specific PSC limit is not set for the fourth season and only rollover amounts of halibut PSC are available to prosecute those directed fisheries.

A halibut PSC allowance in the fifth season (which runs from October 1<sup>st</sup> until the end of the year) is not assigned to the deep-water or shallow-water complex, and can be used for any directed groundfish fishery that is open. The fifth season began with increased effort in the pollock fishery, as well as some targeting of flatfish in both the deep-water and shallow-water complexes. In addition, harvests from the Rockfish Program fisheries continue during October, the last month of that season. On November 1<sup>st</sup>, the fifth season halibut PSC allowance may also be supplemented by any unused halibut PSC allowance from Rockfish Program cooperatives. Effort, however, declined at the end of October, with remaining effort primarily in both deep-water and shallow-water flatfish complexes. Halibut PSC usage in the fifth season generally trends with effort in these flatfish fisheries.

The movements of vessels among different targets throughout the year are driven by the availability of the various TACs and the degree to which those fisheries may be targeted with the halibut PSC amounts

---

<sup>54</sup> Some directed sablefish and Pacific cod fishing is also reported in this period. These harvests were made under the Rockfish Program, which allows directed harvest of any allocation under the program. It should also be noted that some of the Rockfish Program PSC usage is associated with this targeting of sablefish.



available. In considering the overall activity relative to halibut PSC it is also useful to generally examine halibut PSC usage seasonally. In the first halibut PSC season, which ends April 1<sup>st</sup>, the Pacific cod fishery accounts for most halibut PSC, with slightly less used in the deep-water and shallow-water flatfish fisheries. In the second halibut PSC season, which runs from April 1 to July 1, halibut allowances are used almost exclusively by those flatfish fisheries. Small amounts of deep-water complex halibut PSC are used in the limited access rockfish target fishery in the Central GOA, which has opened May 1<sup>st</sup> under the Rockfish Program since 2007. In the third season, halibut usage in the deep-water complex is primarily by rockfish limited access fisheries, which predominantly fish in the Western GOA and, to a lesser extent, in West Yakutat. The limited entry portions of the Central GOA Rockfish Program were also prosecuted at this time, but will no longer exist under the new Rockfish Program. In the shallow-water complex, halibut usage is almost exclusively in the shallow-water flatfish fisheries (which are almost exclusively in the Central GOA). The fourth season begins simultaneously with the opening of Pacific cod B season, which is the primary halibut allowance use in that PSC season. Flatfish fisheries in both complexes also use fourth season halibut, but substantially less than the cod fishery. In the shallow-water complex this trend is driven by halibut PSC in the Pacific cod fishery, which typically uses the lion's share of the seasonal allowance within one or two weeks, closing other fisheries that rely on that shallow-water halibut PSC allowance. Fifth season halibut PSC usage is also dominated by deep-water and shallow-water flatfish.

**Table 4-17 Gulf of Alaska groundfish catch in 2010 by vessels using trawl gear, by target fishery and week**

Halibut PSC Seasons	Week Ending Date	Deep water halibut PSC complex						Shallow water halibut PSC complex							Shallow Total	Total	
		Arrowtooth Flounder	Deep Water Flatfish - GOA	Rex Sole - GOA	Rockfish	Sablefish	Deep Total	Atka Mackerel	Flathead Sole	Other Species	Pacific Cod	Pollock - bottom	Pollock - midwater	Shallow Water Flatfish - GOA			
1st: Jan 20 to Apr 1	January 23, 2010									0	3,392	236		0	3,695	3,695	
	January 30, 2010								0	4,566				0	5,555	5,555	
	February 6, 2010	*		*			596	*	0	386	*	143	134	3,268	3,864		
	February 13, 2010	*		*			419		0	567	1,053		0	1,962	2,381		
	February 20, 2010	*		*			339		0	491	1,265	*	102	3,847	4,186		
	February 27, 2010			*			117			0	1,666		0	5,405	5,522		
	March 6, 2010	*					217	*		0	465		0	3,680	3,896		
	March 13, 2010							*		0	701		0	7,859	7,859		
	March 20, 2010	*		*			282			0	518	*	24	7,254	7,535		
	March 27, 2010	*		*			508	*		0	251	*	21	3,286	3,793		
1st Season Total		1,633		*		2,477			332	9,402	9,608	26,188	281	45,811	48,288		
2nd: Apr 1 to Jul 1	April 3, 2010	1,078			460		1,538		194		*	*	*	950	2,488		
	April 10, 2010	*			*		3,209		300		*	*	*	2,352	5,561		
	April 17, 2010	2,004			331		2,336		235		*	*	78	344	2,680		
	April 24, 2010	*			*		3,369		117				70	186	3,555		
	May 1, 2010	525		*	*		636		119		*		374	503	1,139		
	May 8, 2010					548	*	556	108	*			183	342	898		
	May 15, 2010					521	*	524	*				53	126	651		
	May 22, 2010					1,301	*	1,308	*				260	319	1,627		
	May 29, 2010					716	*	740			129		112	241	981		
	June 5, 2010					330	*	335			*		243	446	781		
June 12, 2010					550	*	559			*		210	422	981			
June 19, 2010					473	*	473					253	253	726			
June 26, 2010					*		276		*			257	386	662			
2nd Season Total		9,419		*	1,587	4,715	55	15,856		1,319	9	613	*	2,184	6,871	22,728	
3rd: Jul 1 to Sep 1	July 3, 2010					4,846		4,846		94			121	215	5,061		
	July 10, 2010				*	*		6,463	*				122	6	6,585		
	July 17, 2010					3,315	*	3,472					373	373	3,845		
	July 24, 2010			*	2,348	*	2,475						369	409	2,883		
	July 31, 2010					771	*	771					135	135	906		
	August 7, 2010	*			*	*		788					376	376	1,164		
	August 14, 2010				*	*		211					59	59	271		
	August 21, 2010				*	*		450					457	457	907		
August 28, 2010	*			150	*		456			*	*	*	203	2,084	2,539		
3rd Season Total		475		427	18,799	231	19,932	*	94	*	*	*	2,212	4,230	24,162		
4th: Sep 1 to Oct 1	September 4, 2010				96		96			*	3,848	3,291	2,336	9,479	9,575		
	September 11, 2010			*	60		61			2,447	2,172	3,959	365	8,578	8,639		
	September 18, 2010				164		164			*	2,970		365	3,943	4,107		
	September 25, 2010	*				41	41				*	1,231	*	1,801	1,841		
4th Season Total		1		321	41	363			*	*	6,067	10,496	798	23,800	24,163		
5th: Oct 1 through Dec 31	October 2, 2010				*	*	*			*	*	*	117	*	6,315		
	October 9, 2010	*			*	*	625		168		6,076	*	62	10,701	11,325		
	October 16, 2010	699			*	*	1,245				1,406	*	574	2,406	3,651		
	October 23, 2010	873			*	*	1,549		*		*	*	590	989	2,538		
	October 30, 2010	1,526		*	*	*	1,860				*	*	49	51	1,911		
	November 6, 2010	447		*	*	*	*				*	*	*	*	552		
	November 13, 2010	108		*	*	*	326		137				46	183	509		
	November 20, 2010	100		*	*	*	100		247				*	257	357		
November 27, 2010	*		*	*	*	197						*	30	228			
December 4, 2010	*		*	*	*	140		4				*	33	173			
December 11, 2010	*		*	*	*	*		84				*	*	121			
5th Season Total		4,292		544	2,198	19	7,053		709		8,502	9,887	1,529	20,627	27,680		
Total		15,821		175	3,627	25,752	306	45,681	*	2,454	*	16,531	25,671	49,664	7,004	101,339	147,020

Source: NOAA Catch Accounting, Provided by AKFIN

**Table 4-18 Trawl GOA halibut PSC by target fishery and week ending date, 2010**

Halibut PSC Seasons	Week Ending Date	Deep water halibut PSC complex					Deep Total	Shallow water halibut PSC complex							Shallow Total	Total
		Arrowtooth Flounder	Deep Water Flatfish - GOA	Rex Sole - GOA	Rockfish	Sablefish		Atka Mackerel	Flathead Sole	Other Species	Pacific Cod	Pollock - bottom	Pollock - midwater	Shallow Water Flatfish - GOA		
1st: Jan 20 to Apr 1	January 23, 2010								44	0	0		44	44		
	January 30, 2010							63	2			66	66			
	February 6, 2010	*		*			5		7		0	13	25	30		
	February 13, 2010	*		*			5			1	0		3	8		
	February 20, 2010	*		*			10			2	1		9	12	22	
	February 27, 2010			*			9				0		1	10		
	March 6, 2010	*					9	*	3		0	0	3	12		
	March 13, 2010							*	3		0	0	4	4		
	March 20, 2010	*	*	*			9				0	*	1	1	10	
	March 27, 2010	*	*	*			25	*	1		0	*	1	2	26	
1st Season Total		20	*	*		71		14		113	10	1	23	160	231	
2nd: Apr 1 to Jul 1	April 3, 2010	17		22		39		9					12	51		
	April 10, 2010	*		*		91		13		*	*	*	15	106		
	April 17, 2010	45		39		83		15			*	5	20	104		
	April 24, 2010	*		*		118		8				10	19	137		
	May 1, 2010	15	*	*		19		17	*			54	74	93		
	May 8, 2010				0	*	0		5			27	33	33		
	May 15, 2010				0	*	0		*			7	8	9		
	May 22, 2010				1	*	1		*			13	13	14		
	May 29, 2010				2	*	3			3		6	9	12		
	June 5, 2010				1	*	1			*		12	14	15		
June 12, 2010				2	*	3			*		6	8	12			
June 19, 2010				1	*	1					36	36	36			
June 26, 2010					*	0					10	12	12			
2nd Season Total		208	*	142	7	2	358		72	11	*	*	192	274	632	
3rd: Jul 1 to Sep 1	July 3, 2010				10		10		9			6	15	25		
	July 10, 2010			*	*		38	*				*	7	46		
	July 17, 2010			*	20	*	28					16	16	44		
	July 24, 2010			*	6	*	9					13	13	22		
	July 31, 2010			*	3	*	3					7	7	9		
	August 7, 2010	*		*	*		6					23	23	29		
	August 14, 2010			*	*		0					3	3	3		
	August 21, 2010			*	*		1					11	11	12		
August 28, 2010	*		6	*		12			*	*	*	5	6	17		
3rd Season Total		8		17	82	1	107	*	9		*	*	89	100	207	
4th: Sep 1 to Oct 1	September 4, 2010			4			4			*	63	0	12	75	80	
	September 11, 2010			6			6			55	0	0	55	62		
	September 18, 2010			9			9			*	*	0	25	31	40	
	September 25, 2010						0			*	*	0	*	21	21	
4th Season Total		0	0	19			19		*	*	1	12	47	183	202	
5th: Oct 1 through Dec 31	October 2, 2010				*						*	*	3	5		
	October 9, 2010	*		*	*		9		8			*	3	15	24	
	October 16, 2010	20					20			3	*	22	25	44		
	October 23, 2010	45		*	*	*	46		*		*	42	44	90		
	October 30, 2010	73		*	*	*	78			*	*	8	8	85		
	November 6, 2010	17		*	*	*						*	*	19		
	November 13, 2010	3		*	*	*	6		3			3	6	12		
	November 20, 2010	3		*	*	*	3		17			*	18	21		
	November 27, 2010	*		*	*	*	11					*	1	11		
	December 4, 2010	*		*	*	*	6		6			*	7	13		
December 11, 2010	*		*	*	*	*		38			*	*	40			
5th Season Total		174		20	6	0	200		72		7	1	84	164	364	
Total		410	0	248	95	3	755	*	167	*	247	18	14	434	881	1,637

Source: NOAA Catch Accounting, Provided by AKFIN

Note: The table indicates there is targeting of shallow flats in late September, but that fishery should have been closed on September 3<sup>rd</sup>, because the halibut PSC limit for the shallow-water complex had been taken. From the data, it is not possible to determine the reason for this occurrence.

Table 4-19 and Table 4-20 provide information on groundfish catch and halibut PSC by week and target fishery, from 2003 through 2010. It is noteworthy that some weeks may fall in two different seasons over the time period considered, depending on the year. For example, the week ending date 26 includes the dates June 26 through July 1. That means that some of the week ending dates reported as the second season may actually have occurred during the third season. The delivery timing has a similar impact, when catch made while a fishery is open is not delivered and reported until the next fishing week. Therefore catch in these transition weeks may be incorrectly attributed to the previous or following season depending on the distribution of weekend dates in the particular year.

The information reported in these tables suggests that the fishing patterns over this time period are similar to those reported for 2010. In general, vessels are used to target Pacific cod when the fishery opens. When the Pacific cod fishery is closed vessels are moved into the pollock fishery, but some also begin fishing flatfish. During the second halibut PSC season vessels tend to finish fishing for Pacific cod or pollock and then fish flatfish until the rockfish fishery opens. During the third season effort generally focuses on

rockfish<sup>55</sup>; however, some vessels also fish various flatfish species. The fourth season again is focused on the pollock and Pacific cod TACs that are made available, with less production in flatfish and rockfish. Finally, the fifth season is used to complete fishing for any pollock, Pacific cod, or rockfish TACs that are still available. Arrowtooth flounder and other flatfish species are also targeted, if there is halibut PSC allowance amounts available.

Halibut PSC usage also follows the same pattern reflected in the 2010 season. In the first and fourth seasons, the Pacific cod fisheries are the predominant users of halibut PSC. Flatfish fisheries in both the deep-water and shallow-water complexes use halibut PSC throughout the year, when halibut allowances are available. In the shallow-water fisheries, this use is concentrated in the second, third, and fifth PSC seasons, while deep-water usage is more evenly distributed throughout the year, except for a concentration in the second season. Rockfish fisheries historically used a large share of halibut PSC shortly after their opening in July, but more recently have decreased this concentration with the adoption of the cooperative program in the Central GOA fishery.

Generally, the halibut PSC patterns follow those shown for groundfish catch. Directed fisheries that have higher halibut PSC rates will have relatively more halibut PSC than those with lower halibut PSC rates. Focusing on the fifth season, fishermen tend to target pollock and Pacific cod, if they are available.

Otherwise, the primary focus is on arrowtooth flounder and shallow-water flatfish. These directed fisheries have relatively high halibut PSC rates, so substantial amounts of the remaining PSC allowance are taken in those fisheries in the first week of the fifth season. Those higher rates may consume all of the unused halibut PSC quickly.

Vessels using trawl gear that harvested groundfish managed under the trawl halibut PSC limit are reported in Table 4-21. During 2008, only 14 trawl catcher processors reported groundfish catch in those fisheries.

---

<sup>55</sup> With the implementation of the Central GOA Rockfish Program, catches of rockfish are currently distributed over a broader period, beginning May 1<sup>st</sup> and ending November 1<sup>st</sup>. Rockfish harvests in other areas, mostly from the Western Gulf, remain concentrated after the July 1<sup>st</sup> opening of the limited access fisheries.

**Table 4-19 Reported Gulf of Alaska trawl groundfish catch by week and fishery, 2003 through 2010**

Halibut PSC Seasons	Week of the Year	Deep water halibut PSC complex					Deep Total	Shallow water halibut PSC complex							Shallow Total	Total	
		Arrowtooth Flounder	Deep Water Flatfish - GOA	Rex Sole - GOA	Rockfish	Sablefish		Atka Mackerel	Flathead Sole	Other Species	Pacific Cod	Pollock - bottom	Pollock - midwater	Shallow Water Flatfish - GOA			
1st: Jan 20 to Apr 1	3										829	357	3,082	3	4,271	4,271	
	4	588			53		641		13		21,224	2,719	16,098	173	40,226	40,868	
	5	655	8	119			781		133	0	16,458	1,776	1,876	258	20,502	21,283	
	6	3,993	235	327			4,555		346	0	6,601	4,918	938	468	13,272	17,827	
	7	4,133	26	552			4,710		205		8,792	2,785	10,635	409	22,826	27,536	
	8	3,138		960			4,099			123	8,445	4,713	16,390	204	29,874	33,973	
	9	1,960	534	556			3,049		99	6	8,119	6,347	17,179	315	32,066	35,115	
	10	1,264	191	649			2,103		694		458	8,617	21,886	244	31,898	34,002	
	11	536		503			1,039		383			11,946	54,941	158	67,428	68,467	
	12	1,697	174	651			2,522		524		95	10,692	37,666	667	49,644	52,166	
	13	3,560		836	2		4,398		1,060	15		963	20,468	1,285	23,792	28,190	
	1st Season Total		21,524	1,166	5,206	2	0	27,898	0	3,457	145	70,192	55,477	198,076	4,182	331,529	359,427
	2nd: Apr 1 to Jul 1	14	10,977	80	1,494		15	12,566		709	3	1,170	5,884	1,615	9,381	21,947	
15		15,187	144	2,673			18,004		883	14	35	721	2,987	1,647	6,287	24,291	
16		11,961	19	1,877			13,858		969	4	30	187	20	1,839	3,050	16,908	
17		10,033	217	1,627			11,877		746	141		78	15	1,668	2,648	14,524	
18		4,791	184	1,136	496		6,606		646	204	42	1		1,824	2,718	9,324	
19		2,591	40	778	1,487	8	4,905		316	10	121			2,443	2,889	7,793	
20		2,667		337	2,136	23	5,163		208	55		68		1,983	2,314	7,477	
21		24			3,529	35	3,589		104	81	84			1,832	2,100	5,689	
22		15			2,746	111	2,871		51	176	277			1,491	1,996	4,866	
23					1,416	37	1,453		72	132	268			1,149	1,622	3,076	
24					2,809	44	2,853		197	115	228			1,312	1,853	4,706	
25	0			3,834		3,834		61	160				1,479	1,700	5,534		
26	41	0		5,349	48	5,438		178		134			1,190	1,501	6,940		
2nd Season Total		58,287	684	9,923	23,802	321	93,018	0	5,140	1,094	1,220	2,225	8,907	21,472	40,059	133,076	
3rd: Jul 1 to Sep 1	27	258		264	40,601	146	41,268		94	10	53			1,795	1,953	43,221	
	28	664		605	47,478	386	49,133		3		3			1,773	1,811	50,944	
	29	1,273		837	31,248	109	33,467		64		126			1,542	1,732	35,198	
	30	1,974		939	21,749	112	24,774			55	98	248		1,564	1,964	26,738	
	31	1,083		798	3,925	12	5,817		3	1	170	1		4,167	4,342	10,160	
	32	3,029		761	1,076	29	4,895		78	264	39			4,405	4,787	9,681	
	33	2,385		443	540	38	3,406		79					2,331	2,410	5,816	
34	2,261		547	770	73	3,650		0		41	10	597	2,075	2,724	6,375		
3rd Season Total		12,925	0	5,193	147,387	905	166,410	66	309	406	681	12	597	19,653	21,723	188,133	
4th: Sep 1 to Oct 1	35	3,772		594	441	48	4,855				836	6,881	29,341	941	37,999	42,853	
	36	3,512		403	302	39	4,256		0	9	18,313	6,092	14,274	438	39,127	43,383	
	37	2,813	0	338	1,483	57	4,691			57	7,689	4,290	7,901	719	20,657	25,348	
	38	817	0	458	728	20	2,022		8	660	7,560	8,944		1,481	18,654	20,676	
39	939		254	753		1,946				72	2,062	4,636		579	7,350	9,296	
4th Season Total		11,853	0	2,046	3,707	164	17,770	0	0	74	27,571	26,886	65,097	4,159	123,786	141,556	
5th: Oct 1 through Dec 31	40	5,414		183	954	8	6,559		40		2,362	12,959	31,943	2,902	50,207	56,766	
	41	2,713	0	64	648		3,425		199	2	496	22,488	24,690	1,556	49,431	52,856	
	42	1,965		37	781		2,784		604	4	528	7,131	8,589	3,281	20,137	22,921	
	43	1,198		43	708	11	1,959		69		82	3,937	3,558	1,306	8,952	10,911	
	44	1,698		198	484		2,379				71	1,689	2,066	1,613	5,439	7,818	
	45	557		165	847		1,569							704	704	2,274	
	46	110		243	228	9	590		137		27			456	621	1,211	
	47	100		29	95		224		393					676	1,069	1,293	
	48	80		142			222		108		4			362	474	696	
	49	67		158			226		13					269	282	508	
50	83		128			211		84					421	505	716		
51	63		15			77		1					89	90	167		
53													10	10	10		
5th Season Total		14,048	0	1,405	4,744	28	20,225	0	1,648	6	3,570	48,203	70,847	13,646	137,921	158,146	
Total		118,638	1,851	23,773	179,642	1,418	325,321	66	10,555	1,725	104,063	133,160	346,605	63,114	659,288	984,610	

Source: NOAA Catch Accounting, provided by AKFIN

**Table 4-20 Reported Gulf of Alaska trawl halibut PSC by week and fishery, 2003 through 2010**

Halibut PSC Seasons	Week of the Year	Deep water halibut PSC complex					Deep Total	Shallow water halibut PSC complex						Shallow Total	Total		
		Arrowtooth Flounder	Deep Water	Rex Sole - GOA	Rockfish	Sablefish		Atka Mackerel	Flathead Sole	Other Species	Pacific Cod	Pollock - bottom	Pollock - midwater			Shallow Water	
1st: Jan 20 to Apr 1	3										49	0	0	0	49	49	
	4	1		2			3		0		520	39	0	17	576	579	
	5	16		5			21		1	0	502	9	0	11	523	544	
	6	75	15	20			110		10	0	205	7	0	30	252	362	
	7	69		27			96		3		167	15	0	34	220	316	
	8	67		62			128			3	141	3	0	16	163	291	
	9	70	29	96			195		6	0	160	2	0	23	192	387	
	10	67	10	52			129		52		3	2	0	20	78	206	
	11	27		36			64		9			3	1	6	20	83	
	12	79		47			125		26		5	0	1	30	61	187	
	13	138		58			196		52	0		0	0	64	116	313	
	1st Season Total		609	54	404	0	0	1,067	0	160	3	1,704	81	2	251	2,201	3,269
	2nd: Apr 1 to Jul 1	14	316	3	98			417		29	0		3	0	72	104	521
15		401	0	187			588		37	0	1	0	0	137	176	764	
16		280	1	161			441		63	0	1	0	0	135	199	640	
17		236	33	158			426		42	5		0	0	129	176	602	
18		147	1	56	1		205		49	8	5	0		142	203	408	
19		94	1	28	2	0	125		16	0	8			188	212	337	
20		147		8	5	0	161		10	1		1		200	213	373	
21		0			4	1	5		3	1	3			158	164	169	
22		1			4	1	6			5	6			93	104	110	
23					2	0	2		2	5	3			97	107	109	
24				7	1	9		3	5	3			84	95	103		
25	0			7		7		1	7				129	137	144		
26	0	0		19	0	19		2		1			94	97	116		
2nd Season Total		1,622	39	695	51	3	2,411	0	256	37	31	4	0	1,660	1,988	4,398	
3rd: Jul 1 to Sep 1	27	8		8	225	1	241		9	0	0			85	94	335	
	28	37		34	433	2	506	1		0	0			120	121	627	
	29	34		43	302	1	380	0		5				66	71	451	
	30	72		43	214	1	329		5	0	1			64	70	400	
	31	22		20	25	0	67		0		3	0		250	253	320	
	32	59		15	4	0	79		2	5	0			240	248	327	
	33	54		11	2	2	69		2					186	188	257	
34	55		11	3	2	71		0		0	0	0	191	191	262		
3rd Season Total		342	0	185	1,208	8	1,743	1	18	6	9	0	0	1,201	1,236	2,979	
4th: Sep 1 to Oct 1	35	126		19	5	2	152				34	9	1	131	176	328	
	36	113		9	1	1	124		0	0	1,501	4	13	82	1,599	1,723	
	37	86	0	13	1	0	101			1	408	2	0	153	564	665	
	38	15	0	15	2	0	32			0	108	4	0	101	213	246	
39	25		7	2		33				11	10	0	50	72	105		
4th Season Total		366	0	63	10	3	443	0	0	1	2,062	29	14	517	2,624	3,067	
5th: Oct 1 through Dec 31	40	270		5	22	0	297		8		90	78	1	316	493	790	
	41	94	0	4	13		110		14		16	86	1	109	226	336	
	42	54		0	14		68		23	0	27	10	0	200	260	328	
	43	48		3	2	0	53		1		4	4	0	97	105	159	
	44	84		9	5		97					4	0	125	129	226	
	45	24		4	6		34							53	53	86	
	46	3		8	4	1	16		3		1			44	48	65	
	47	3		1	4		8		23					49	72	80	
	48	2		9			11		4		0			18	22	33	
	49	3		7			9		6					18	23	33	
50	3		7			10		38					29	67	77		
51	2		0			2		0					7	7	9		
53													0	0	0		
5th Season Total		590	0	56	69	1	715	0	118	0	139	181	3	1,065	1,507	2,222	
Total		3,529	93	1,403	1,338	16	6,379	1	553	47	3,994	295	20	4,695	9,605	15,984	

Source: NOAA Catch Accounting, provided by AKFIN

**Table 4-21 Number of trawl catcher processors and catcher vessels that reported groundfish catch in the GOA, 2003 through 2011**

Harvest Sector	YEAR								
	2003	2004	2005	2006	2007	2008	2009	2010	2011
Catcher Processors	21	16	16	16	15	14	18	17	17
Catcher Vessels	92	77	78	73	72	73	71	67	60
Total	113	93	94	89	87	87	89	84	77

Source: AKFIN summaries of NMFS catch accounting data

Catcher vessels operating in the trawl groundfish fisheries have, in general, declined from 2003 through 2010. A total of 92 trawl catcher vessels were in GOA groundfish fisheries during 2003. By 2010, the last complete year of data, the number of vessel had decreased to 67. From 2006 through 2009, the number of catcher vessels ranged from 71 through 73 vessels.

The total number of harvesting vessels in the GOA ranged from a high of 113 (2003) to a low of 84 (2010). From 2006 through 2009, either 87 or 89 vessels operated in the fisheries. These data indicate the largest reduction in the fleet occurred earlier in the time period considered, but smaller declines have continued to present.

Table 4-22 shows the fisheries the GOA trawl catcher processors participated in and the number of vessels that are classified as small entities under the Small Business Administration (SBA) definitions (see the Section 5.4). Information in the table indicates that the majority of catcher processors fish in the rockfish, rex sole, flathead sole, and arrowtooth flounder fisheries. These vessels also have limited participation in the sablefish, shallow-water flatfish, and Atka mackerel fisheries.<sup>56</sup> During the earlier years of the time period considered, they also had limited participation in the other species target fishery.

**Table 4-22 Number of trawl catcher processors that reported groundfish catch in the GOA by fishery, 2003 through 2011 (as of August 8<sup>th</sup>)**

Complex	Target Fishery	2003	2004	2005	2006	2007	2008	2009	2010	2011
Deep-water	Arrowtooth Flounder	15	5	7	9	11	6	3	*	5
	Deep Water Flatfish - GOA									
	Rex Sole - GOA	9	4	5	3	3	3	6	4	3
	Rockfish	13	13	10	11	7	11	15	15	12
	Sablefish	*	*					*	*	
Shallow-water	Atka Mackerel					*			*	*
	Flathead Sole	5	4	5	3	4	4	3	4	3
	Other Species	*	*	*						
	Pacific Cod	6	6	4	3	*	3	4	*	*
	Pollock - bottom							*		*
	Pollock - midwater									
	Shallow Water Flatfish - GOA	*	*	*	*	*		3	*	*
Total CPs		21	16	16	16	15	14	18	17	17
Number of CPs classified as small entities		3	3	3	1	0	1	2	2	2

Source: AKFIN summaries of NMFS catch accounting data

From 2009 through 2011, only two of the trawl catcher processors active in the GOA are considered small entities. The other GOA trawl catcher processors are vessels either in cooperatives or with harvests valued in excess of the SBA \$4 million threshold. Reductions in the halibut PSC limit will affect both businesses that are considered small entities and those that are not.

<sup>56</sup> The offshore sector is prohibited from directed fishing for pollock in the Gulf. Only catcher processors that are defined as inshore processors are included in the CP pollock counts.

Table 4-23 provides information on the number of trawl catcher vessels that harvested GOA groundfish, by target fishery, from 2003 through August 8, 2011. Fewer vessels targeted fish in the deep-water complex than the shallow-water complex. In the deep-water complex, most of the vessels participated in the rockfish fishery (23 to 34 vessels) and arrowtooth flounder fishery (20 to 30 vessels after 2003). Trawl catcher vessels also participate in the sablefish fishery (12 to 15 vessels after 2006). The rex sole and deep-water flatfish fisheries have attracted fewer than seven catcher vessels in each year since 2005.

**Table 4-23 Number of trawl catcher vessels that reported groundfish catch in the GOA by fishery, 2003-2011 (as of August 8<sup>th</sup>)**

Complex	Target Fishery	2003	2004	2005	2006	2007	2008	2009	2010	2011
Deep-water	Arrowtooth Flounder	7	23	24	23	23	30	27	25	20
	Deep Water Flatfish - GOA	9	7	3	*	*	*	*	3	*
	Rex Sole - GOA	3					3	6	*	*
	Rockfish	34	32	25	25	27	28	26	27	23
	Sablefish	*		*	*	14	13	15	12	9
Shallow-water	Flathead Sole	14	12	3	7	4	7	6	8	7
	Other Species	14	4	*			4	5	*	*
	Pacific Cod	68	62	66	57	60	64	59	52	45
	Pollock - bottom	40	45	54	52	51	49	45	53	42
	Pollock - midwater	71	64	66	63	56	58	61	61	49
	Shallow Water Flatfish - GOA	28	25	19	24	27	30	30	24	14
Total CVs		92	77	78	73	72	73	71	67	60
Number of CVs classified as small entities		66	53	55	54	35	39	36	34	

Source: AKFIN summaries of NMFS catch accounting data

The majority of vessels target Pacific cod and pollock in the shallow-water complex. Of the remaining target fisheries, more catcher vessels target shallow-water flatfish than either flathead sole or ‘other species’. Of the 67 trawl catcher vessels that participated in the GOA groundfish fisheries in 2010, 34 were classified as small entities. The remaining 33 vessels are members of cooperatives or the company that owns them exceeds the SBA small entity threshold.

#### 4.5.5 Rockfish Program allocation

In 2003, the U.S. Congress directed the Secretary of Commerce to establish, in consultation with the Council, a pilot program for management of the Pacific Ocean perch, northern rockfish, and pelagic shelf rockfish<sup>57</sup> fisheries in the Central GOA. Following this directive, the Council adopted a cooperative management program, under which the total allowable catch of the target rockfish is based on the aggregate catch histories of the members of each cooperative. Under this pilot program, cooperatives also received allocations of “secondary species” typically harvested in the fishery (including Pacific cod and sablefish), and an apportionment of the halibut PSC limit, to be used when catching their allocations. With the program slated to sunset after the 2011 season, the Council adopted a new cooperative management program for the rockfish fisheries, in June of 2009. This new program was implemented starting in the 2012 fishing year and is intended to perpetuate the benefits derived from that pilot program, including a reduction of halibut PSC usage by the fishery.

Under the new program, cooperatives will continue to receive allocations of target rockfish and species typically harvested in the rockfish fishery, as well as an apportionment of the halibut PSC allowance. The halibut PSC allowance is reduced to 87.5 percent of the fishery’s historical annual usage (during the 2000 through 2006 qualifying period), which is 191.4 mt. The reduction – 27.4 mt – is unavailable for use (and is to remain in the water). The program’s halibut PSC allowance is deducted from the third season deep-

<sup>57</sup> Pelagic shelf rockfish comprises light dusky rockfish, yellowtail rockfish, and widow rockfish.



water complex allowance, as the rockfish fishery was historically prosecuted in the third season. The allowance is divided between operation types, with catcher vessel cooperatives limited to 117.3 mt of halibut PSC and catcher processor cooperatives limited to 74.1 mt of halibut PSC, annually (after making the set aside). These cooperative limits are used exclusively during the harvest of Rockfish Program allocations, which are harvestable from May 1<sup>st</sup> to November 15<sup>th</sup>. On completion of harvests from the program fishery (which occurs for each cooperative either at the end of the season or on the cooperative's notifying NMFS that it has completed fishing for the season), 55 percent of the remaining halibut PSC allowance is reallocated to the last season's trawl gear apportionment for non-Rockfish Program fisheries, which is available beginning October 1<sup>st</sup> for the harvest of either deep-water complex or shallow-water complex fisheries.

Although pilot program management differs from the management of the new program, the experience with pilot program halibut PSC usage provides some information concerning potential usage under the new program. In the pilot program, the maximum halibut PSC allowance available to the fishery was 224.4 mt, the average annual halibut usage during its qualifying period from 1996 through 2002 (see Table 4-24). Eligible license holders had a choice of either joining a cooperative and receiving an exclusive allocation of halibut PSC or fishing a limited access fishery. Each cooperative received allowances of halibut PSC based on the percentage of the target rockfish quota share pool held by its members. The limited access fishery used halibut PSC from the third season deep-water complex allowance. On completion of cooperative harvests, any unused halibut PSC available to a cooperative was available for use in the last season by all fisheries. The pilot program differs from the new program in three major respects. First, in the pilot program, no deduction from historical halibut usage was made prior to making the allocation to the rockfish fisheries. In the new program, 12.5 percent of the historical annual usage (or 27.4 mt) will be set aside, unavailable for use as PSC by any GOA groundfish fishery that year. Second, under the pilot program, catcher processors could choose to fish a limited entry rockfish fishery, which used halibut PSC from the third season allowance (after allowances were distributed to cooperatives). This limited entry did not receive any specific halibut PSC apportionment. Catcher processors could also choose to "opt-out" of the fishery altogether, but these vessels would continue to be constrained by sideboards. Under the new program, catcher processors do not have a limited entry option, but must either join a cooperative or "opt-out" of the fishery each year. Also, an entry level limited entry fishery received 5 percent of the target rockfish, harvest of which was supported by seasonal halibut PSC allowances.<sup>58</sup> In the new program, the entry level fishery is limited to fixed gear vessels. It will begin with 5 mt of Pacific ocean perch, 5 mt of northern rockfish, and 30 mt of pelagic shelf rockfish, which will be subject to increase when fully harvested up to 1 percent, 2 percent and 5 percent of the respective total allowable catches of those species. No limited access rockfish fishery will be available for trawl licenses eligible for the program. Third, the rollover of unused cooperative halibut PSC allowances (which are made available in the last season) occurred without reduction in the pilot program. Under the new program, only 55 percent of the unused cooperative allowances will be available, with the other 45 percent remaining unavailable for use as PSC by any fishery.

Pilot program PSC usage provides some indication of potential performance under the new program. Yet, differences between the pilot program and the new program could result in some changes in halibut PSC usage under the new program, as both the constraint of the allowances and incentives for reducing halibut usage have changed. Under the pilot program, cooperatives substantially reduced halibut PSC, using less than 30 percent of the available allowance in each of the first four years of that program. These reductions have allowed for between 135 mt and 150 mt of additional halibut PSC to be available for the last season in each of those years. Under the new program, vessels could participate in the rockfish fishery only by joining a cooperative (and not through a limited access fishery). Halibut PSC is available to cooperatives,

---

<sup>58</sup> Although the entry level allocation was made available to both trawl and fixed gear vessels, most of the fixed gear allocation was harvested by trawl vessels under a rollover.

but only after reductions attributable to the set aside. Given the available halibut PSC under the pilot program far exceeded usage, it is not anticipated that the halibut PSC set aside (of 27.4 mt) will affect fishing under the new program.<sup>59</sup> The reduction in the rollover to 55 percent of the halibut PSC allowance will substantially reduce the amount available in the last season. This set aside, prior to the rollover, could reduce the incentive for halibut savings by cooperatives, to the extent that cooperative members perceive that the reduced rollover will be too small to justify the additional cost and effort that may be necessary to avoid halibut in the target rockfish fishery. Clearly, the fishery has demonstrated that substantial reductions in halibut PSC usage from historical levels can be achieved and reductions from the pre-pilot program levels are likely to be continued. Yet, the extent of those reductions may not be as substantial as under the pilot program if participants in the program perceive that the returns (from the halibut rollover) are not substantial enough to merit the added halibut avoidance costs.

**Table 4-24 Halibut PSC allowances and usage by cooperatives in the rockfish pilot program (2007-2011)**

Year	Cooperative halibut PSC usage (in metric tons)	Cooperative halibut allowances (in metric tons)	Remaining allowances (in metric tons)	Percent remaining
2007	41	176	135	76.7%
2008	36	171	135	78.9%
2009	27	170	143	84.1%
2010	60	209	149	71.3%
2011	72	208	135	64.9%

#### 4.5.6 Processor participation

The number of catcher processors was discussed in the harvesting vessel section. This section of the analysis focuses on the number of processors that took groundfish deliveries from catcher vessels during the years 2003 through 2010. The data do not include catch that identified fixed gear halibut or sablefish as the target. Summing the area counts does not equal the total, because the counts are based on the FMP area the catch was taken from, not the location of the processor. Additional information on processor impacts on communities is discussed in Section 4.6.7 and Appendix 7.

Table 4-25 reports the number of processors that took deliveries from groundfish harvested from the GOA. This table includes deliveries from both trawl and hook-and-line gear types. Both gear types are included because some processors rely on deliveries made using all gear types to obtain their raw fish. This table was also included to give a count of the processors that would be impacted by the proposed action. Additional tables are provided that consider only hook-and-line and trawl deliveries. These tables are included, because not all processors take deliveries from vessels using both gear types, and because the Council has the option to reduce the halibut PSC limit on one sector and not the other.

Information in Table 4-25 indicates a general downward trend in the number of processors taking groundfish deliveries. A total of 50 processors took deliveries from catcher vessels in 2003. The number decreased to 21 (42 percent of the 2003 number) in 2010. The largest declines in numbers were in the Southeast and Central GOA areas. Declines in the Southeast may be, in part, due to increased reporting of groundfish catch on halibut targets. If groundfish catch is reported separately from the halibut portion of a trip, it may be considered a groundfish target. In later years, data tended to include more groundfish from the halibut target fishery. This difference could arise from changes in reporting practices, which could

<sup>59</sup> Although additional halibut will be made available to cooperatives (since no limited access opportunity will exist), that halibut allowance will be proportional to the additional target rockfish quota that is allocated to cooperatives. Consequently, the constraint facing cooperatives should be similar to that faced under the pilot program.

suggest a decline in groundfish targeting. In the Central GOA, the number of processors declined by 14 over the time period considered. This reduction may also, in part, be due to target definitions, but it also reflects the exit of some groundfish processors.

**Table 4-25 Number of processors taking catcher vessel deliveries of groundfish harvested with hook-and-line or trawl gear by GOA management areas, 2003-2010**

Area	2003	2004	2005	2006	2007	2008	2009	2010
Southeast	17	13	10	6	3	3	*	*
West Yakutat	16	15	10	9	7	6	9	11
Central Gulf	27	21	17	23	16	18	18	13
Western Gulf	11	9	9	8	10	10	9	6
GOA Total	50	39	34	38	30	28	26	21

Source: AKFIN summary of NMFS catch accounting data.

When considering only processors that took groundfish deliveries from hook-and-line catcher vessels (Table 4-26), the counts remain the same in the Southeast and decline in all other areas. The greatest decline occurred in the West Yakutat area. In 2010, seven processors accepted only trawl deliveries. In 2010, all active processors in Central GOA accepted both hook-and-line and trawl deliveries and only two processors in the Western GOA accepted trawl deliveries and not hook-and-line deliveries.

**Table 4-26 Number of processors taking catcher vessel deliveries of groundfish harvested with hook-and-line gear from GOA management areas, 2003-2010**

Area	2003	2004	2005	2006	2007	2008	2009	2010
Southeast	17	13	10	6	3	3	*	*
West Yakutat	11	12	5	6	4	3	5	4
Central Gulf	26	19	16	20	15	13	17	13
Western Gulf	8	4	7	6	7	8	7	4
GOA Total	47	35	30	35	27	24	23	20

Source: AKFIN summary of NMFS catch accounting data.

#### 4.5.7 First wholesale gross revenue

The gross first wholesale value of GOA groundfish, by sector (catcher vessel and catcher processor), are presented in Table 4-27. Data for 2010 are not included because they were not available at the time of this analysis. Information on the gross first wholesale value of groundfish harvests taken with jig and pot gear are presented to provide a more complete summary of the processors gross revenue (especially for catcher vessel deliveries). Processors that take deliveries from hook-and-line vessels may also take deliveries from jig and pot vessels. Excluding that catch from the table would underestimate the gross revenue these processors derive from GOA groundfish.

In the catcher processor sector, less than \$1 million in first wholesale gross revenue is from jig or pot gear vessels. The majority of the gross revenue is generated by trawl catcher processors (about \$27 million in 2009). Hook-and-line catcher processors generated less than \$7 million in first wholesale gross revenue, during 2009.

**Table 4-27 First wholesale value (\$million) of groundfish by vessel type and gear type, 2003-2009**

Harvest Mode	Gear	Year						
		2003	2004	2005	2006	2007	2008	2009
Catcher Processors	Hook-and-Line	\$6.35	\$5.31	\$1.21	\$6.15	\$8.71	\$11.15	\$6.60
	Jig	\$0.00	\$0.00	\$0.00	\$0.00	\$0.00	\$0.00	\$0.00
	Pot	\$0.29	\$1.05	\$1.38	\$0.78	\$1.50	\$0.23	\$0.90
	Trawl	\$24.36	\$17.71	\$27.60	\$33.01	\$26.63	\$26.66	\$26.67
CP Total		\$30.99	\$24.08	\$30.19	\$39.94	\$36.85	\$38.04	\$34.17
Catcher Vessels	Hook-and-Line	\$5.86	\$7.36	\$6.52	\$13.38	\$13.48	\$14.16	\$11.32
	Jig	\$4.31	\$4.05	\$3.97	\$1.61	\$1.27	\$3.38	\$3.73
	Pot	\$25.66	\$30.78	\$31.94	\$47.76	\$46.83	\$49.13	\$29.40
	Trawl	\$73.63	\$80.22	\$105.53	\$121.09	\$114.50	\$131.18	\$73.42
CV Total		\$109.46	\$122.41	\$147.96	\$183.84	\$176.09	\$197.84	\$117.87
Total 1st Wholesale Gross Revenue		\$140.45	\$146.48	\$178.15	\$223.78	\$212.94	\$235.89	\$152.03

Source: AKFIN summary of NMFS catch accounting data.

Dividing the first wholesale gross revenue by the number of processors in the sector yields the average GOA gross revenue per processor (see Table 4-28). The actual first wholesale gross revenue of individual processors will vary from the average, but those data cannot be presented because of confidentiality restrictions placed on reporting of the data. On average, hook-and-line catcher processors generated between \$250,000 and \$500,000 in gross first wholesale revenue per year. During 2009, the average was \$300,000 per vessel. Trawl catcher processors averaged between \$1.1 million and \$2.1 million in first wholesale gross revenue per year. During 2009, trawl catcher processors averaged about \$1.5 million per vessel. Including revenues from the BSAI and other fisheries would increase these estimates for both sectors. However, because the BSAI revenues are not directly affected by this action, the analysis focuses on changes to gross revenues derived from participation in the GOA.

**Table 4-28 Average first wholesale gross revenue of GOA groundfish per processor, 2003-2009**

Sector	2003	2004	2005	2006	2007	2008	2009
Hook-and-Line CP	\$0.26	\$0.28	\$0.07	\$0.28	\$0.40	\$0.51	\$0.30
Trawl CP	\$1.16	\$1.11	\$1.72	\$2.06	\$1.78	\$1.90	\$1.48
Other Processors	\$1.59	\$2.25	\$3.30	\$3.54	\$4.27	\$5.19	\$3.26

Processors, other than catcher processors, generated between \$1.5 million and \$5.2 million in first wholesale gross revenue on average, annually. During 2009, they generated an average of \$3.3 million in first wholesale revenue from non-IFQ GOA groundfish fisheries. There are a variety of sizes of processors that take deliveries of GOA groundfish. They range from the large pollock processors to processors that focus on niche markets. The first wholesale revenue generated by these two types of processors would vary dramatically.

#### 4.5.8 Arrowtooth Flounder Markets

This section is included because arrowtooth flounder has been identified as one the primary species whose catch would decline if PSC limits are reduced. The 2007 EA/RIR/IRFA to revise the maximum retainable amounts of groundfish in the arrowtooth flounder fishery includes a market assessment for arrowtooth flounder. That section states that past efforts to market arrowtooth were constrained by the muscle rapidly degrading at cooking temperature, resulting in a paste-like texture of the cooked product. In recent years, several food grade additives have been successfully used that inhibit the enzymatic breakdown of the muscle tissue. These discoveries have enabled a targeted fishery in the Kodiak Island area for marketable products, including whole fish, surimi, headed and gutted (both with and without the tail on), fillets, frills (fleshy fins used for sashimi and soup stock), bait, and meal (NMFS 2007).

Most arrowtooth flounder are initially processed as a headed and gutted product. The majority of the headed and gutted product also has the tail removed. NMFS trade records do not report U.S. exports of arrowtooth flounder. However, industry representatives indicate that all of the headed and gutted fish are sent to China for re-processing. The primary product for arrowtooth flounder is the frill, which is the fleshy fins used for *engawa*, a type of sushi (NMFS 2007). *Engawa*, normally a premium sushi made from halibut or Greenland turbot, is more affordable using arrowtooth flounder. Unlike most other

flatfish, the frill of the arrowtooth flounder is sufficiently sized to cover the rice on sushi, which is critical in sushi markets. The primary market for arrowtooth flounder *engawa* is Japan.

A secondary product for arrowtooth flounder is fillets (NMFS 2007). A large portion of the arrowtooth flounder exported to China are processed into fillets and re-imported to U.S. markets as inexpensive flounder. Some arrowtooth flounder processed in China is also sold as fillets in the Japanese market. Some arrowtooth flounder fillets have also been sold in European markets.

Data are collected and made available on the products that are first processed in the US. Data are not collected by NMFS in a systematic manner and made available on re-processing in China. So, while descriptive information on the markets are included from knowledgeable sources, no data on the value of arrowtooth frills versus the other product forms is provided at the final consumer level.

#### **4.5.9 Halibut Mortality Rates**

GOA halibut PSC limits are based on the assumed halibut mortality that occurs when a specific gear type is used in a target fishery. Halibut mortality is calculated by multiplying the total amount of halibut that is caught by the assumed halibut mortality rate. Pacific halibut discard mortality rates (DMRs) in the Alaskan groundfish fisheries are estimated from viability (injury and condition) data collected by National Marine Fisheries Service observers. These data are analyzed by IPHC staff to estimate mortality rates (Williams 2009). Williams describes the process used every three years to determine the assumed halibut mortality rates in an appendix to the annual SAFE document. A portion of that appendix is included below:

*NMFS observers examined halibut for release condition or injury immediately before being returned to the sea. Each fish was judged according to a set of criteria (Williams and Chen 2003), which were used to determine internal and external injuries, and body damage from predators (e.g., amphipods and marine mammals). Beginning in 2000, a dichotomous key was introduced to reduce subjectivity in the determinations of condition and injury. Observers recorded the number of halibut in excellent, poor, and dead condition (trawls and pots) or with minor, moderate, severe injuries, or deemed dead (longlines) on each haul or set sampled, respectively. Samples were only collected on hauls that were sampled for species composition. The species composition sampling provides an estimate of the total number of halibut caught in the haul, as well as the catch of groundfish, necessary for determining the target.*

*Several factors contribute to release condition, which vary by gear type. Condition is related to the size of the catch, tow duration, and halibut size when trawl gear is used. Injuries are most frequently caused by improper release methods used by vessel crews in hook-and-line fisheries. Another significant factor is the length of the soak time, which can exacerbate the mortality caused by hooking injuries and also increase the potential for amphipod predation. The condition of halibut caught in pots is affected by soak time and the presence of other animals in the pot, especially crabs.*

*The mortality rate varies among gear types and represents the aggregate effects of external and internal injuries to the fish and the presence of predation by amphipods or marine mammals. The mortality rates have been determined through long term tagging studies conducted by IPHC. See Clark et al. (1992) for trawls, Williams (1996) for pots, and Kaimmer and Trumble (1998) for longlines.*

After the DMRs are estimated by the IPHC and presented to the Council, the Council recommends the rates to be used during their annual specifications process. During December 2010, the Council recommended that the DMRs developed and recommended by the IPHC for the 2010 through 2012 GOA groundfish fisheries be used to implement the 2011 and 2012 GOA halibut PSC limits allowances. The next 3-year review of DMRs will take place for the 2013 fishing year.

The IPHC analyzes observer data and recommends changes to the DMRs when it shows large variation from the mean. Most of the IPHCs assumed mortality rates were based on an average determined from NMFS observer data collected between 1999 and 2008. Long-term average rates were not available for

some fisheries (for example, sufficient information from the deep-water flatfish fishery has not been available in recent years), so the IPHC used the average rates from the available years between 1999 and 2008. For other fisheries targets (which include Atka mackerel, skates, squids, sharks, octopuses, and sculpins for all gear types; and for the hook-and-line sablefish targets), where no mortality data was available, the IPHC recommended the mortality rate of halibut caught in the Pacific cod fishery for that gear type, as a default rate.

Because assumed halibut mortality rates have changed over the years, Table 4-29 has been developed to report the rates used to manage PSC limits from 2000 through 2011<sup>60</sup>. The DMRs in the hook-and-line gear fisheries for rockfish have ranged from a high of 0.11 in 2000 to a low of 0.08 from 2001 through 2006. Currently, the hook-and-line rate is set at 0.09, a slight decrease from the 0.10 rate used from 2007 through 2009. The lower rate means that a greater percentage of the halibut PSC is assumed to live when returned to the water.

Halibut DMRs for vessels using pot gear are set annually for Pacific cod and other fisheries. However, when harvest specifications are set, pot gear has traditionally been exempted from halibut PSC limits, because the halibut mortality associated with pot gear is determined to be sufficiently low. The exemption means that DMRs are not a part of the calculation used to determine when pot gear vessels will be closed for directed fishing. They are only closed to fishing when the TAC is assumed to have been taken.

**Table 4-29 Assumed Pacific Halibut Mortality Rates for Vessels Fishing in the Gulf of Alaska, 2000-2011**

	2011	2010	2009	2008	2007	2006	2005	2004	2003	2002	2001	2000
<b>Directed Fishery</b>	<b>Hook-and-Line Gear</b>											
Other Fisheries	0.12	0.12	0.14	0.14	0.14	0.13	0.13	0.13	0.14	0.14	0.14	0.17
Pacific Cod	0.12	0.12	0.14	0.14	0.14	0.13	0.13	0.13	0.14	0.14	0.14	0.17
Rockfish	0.09	0.09	0.10	0.10	0.10	0.08	0.08	0.08	0.08	0.08	0.08	0.11
	<b>Trawl</b>											
Arrowtooth flounder	0.72	0.72	0.69	0.69	0.69	0.69	0.69	0.69	0.62	0.62	0.62	0.55
Atka Mackerel			0.60	0.60	0.60	0.60	0.60	0.60	0.70	0.70	0.70	0.57
Deep-water flatfish	0.48	0.48	0.53	0.53	0.53	0.57	0.57	0.57	0.60	0.60	0.60	0.56
Flathead sole	0.65	0.65	0.61	0.61	0.61	0.62	0.62	0.62	0.58	0.58	0.58	0.57
Non-pelagic pollock	0.59	0.59	0.59	0.59	0.59	0.59	0.59	0.59	0.61	0.61	0.61	0.61
Other fisheries	0.62	0.62	0.63	0.63	0.63	0.61	0.61	0.61	0.61	0.61	0.61	0.66
Pacific cod	0.62	0.62	0.63	0.63	0.63	0.61	0.61	0.61	0.61	0.61	0.61	0.63
Pelagic pollock	0.76	0.76	0.76	0.76	0.76	0.75	0.75	0.75	0.72	0.72	0.72	0.75
Rex sole	0.64	0.64	0.63	0.63	0.63	0.62	0.62	0.62	0.61	0.61	0.61	0.53
Rockfish	0.67	0.67	0.67	0.67	0.67	0.67	0.67	0.67	0.69	0.69	0.69	0.66
Sablefish	0.65	0.65	0.65	0.65	0.65	0.62	0.62	0.62	0.66	0.66	0.66	0.71
Shallow-water flatfish	0.71	0.71	0.71	0.71	0.71	0.68	0.68	0.68	0.69	0.69	0.69	0.69
	<b>Pot</b>											
Other Fisheries	0.17	0.17	0.16	0.16	0.16	0.17	0.17	0.17	0.14	0.14	0.14	0.14
Pacific cod	0.17	0.17	0.16	0.16	0.16	0.17	0.17	0.17	0.14	0.14	0.14	0.14

Source: NMFS Annual Specification Tables (e.g., <http://www.alaskafisheries.noaa.gov/sustainablefisheries/specs/goatable8.pdf>)

Halibut DMRs are currently set for 11 directed trawl fisheries in the GOA<sup>61</sup>. The current halibut rates indicate that from about half (48 percent in the deep-water trawl fishery) to about three-quarters (arrowtooth flounder and shallow-water flatfish) of trawl caught halibut is assumed to die, depending on the fishery.

Fisheries with higher mortality rates would realize a greater direct benefit from reducing the amount of halibut caught, because the amount of halibut deducted from the mortality limit is closer to the actual amount caught. Therefore, the incentive to reduce halibut PSC is greatest in fisheries that are expected to

<sup>60</sup> Because PSC rates are set for three years the 2012 rates are the same as those reported for 2011.

<sup>61</sup> Atka mackerel has been included in the other fisheries category for the purpose of specifying DMRs since 2010.

most quickly reach their halibut PSC limit, and the fisheries that benefit most, on a pound of PSC per pound of mortality basis, from reducing PSC are those with the highest assumed mortality rates.

Table 4-30 shows the maximum and minimum DMRs for each directed fishery from 2000 through 2011. From the maximum and minimum rates, the difference is calculated (maximum minus minimum). These differences indicate that the greatest changes in halibut rates have occurred in the flatfish fisheries (except shallow-water flatfish) and Atka mackerel, before it was included in the “other fisheries” category. The percentage change was 24 percent for arrowtooth flounder, 20 percent for deep-water flatfish, 19 percent for Atka mackerel, 17 percent for rex sole, and 12 percent for flathead sole. Pollock and Pacific cod had changes in the DMR of 5 percent or less. These changes in mortality rates directly impact the total amount of halibut that may be caught before the PSC mortality limit is reached.

**Table 4-30 Changes in assumed trawl halibut mortality rates, 2000-2011**

Fishery	Maximum	Minimum	Difference	% Change
Arrowtooth flounder	0.72	0.55	0.17	24%
Atka Mackerel	0.70	0.57	0.13	19%
Deep-water flatfish	0.60	0.48	0.12	20%
Flathead sole	0.65	0.57	0.08	12%
Non-pelagic pollock	0.61	0.59	0.02	3%
Other fisheries	0.66	0.61	0.05	8%
Pacific cod	0.63	0.61	0.02	3%
Pelagic pollock	0.76	0.72	0.04	5%
Rex sole	0.64	0.53	0.11	17%
Rockfish	0.69	0.66	0.03	4%
Sablefish	0.71	0.62	0.09	13%
Shallow-water flatfish	0.71	0.68	0.03	4%

Source: NMFS Annual Specification Tables

Note that various regulations have been implemented to address halibut bycatch concerns that are associated with different gear types. The definitions of the various gear types defined at 50 CFR part 679.2 (under “Authorized fishing gear”) delineate a variety of different requirements and restrictions by gear type. Many of these requirements are intended to decrease or minimize halibut bycatch by pot, trawl, and hook-and-line gear.

For example, groundfish pots must be constructed with biodegradable panels and tunnel openings to reduce halibut bycatch, thereby reducing halibut mortality in the groundfish pot fisheries. Further, the definition of “pelagic trawl gear” includes specific construction parameters and performance characteristics that distinguish it from nonpelagic trawl gear, which is designed for use in proximity to the seafloor. Because halibut bycatch by pelagic trawl gear is minimal, directed fishing for pollock with pelagic trawl gear may continue even when the halibut PSC limit for the shallow-water species fishery is reached. Finally, all hook-and-line vessel operators are required to employ careful release measures when handling halibut bycatch. These measures are intended to reduce handling mortality, thereby lowering overall halibut bycatch mortality in the groundfish fisheries, and to increase the amount of groundfish harvested under the available halibut mortality bycatch limits.

#### 4.5.10 Summary of Halibut PSC Closures

PSC mortality limits set for fisheries trigger closures when the limit is taken. Since 2000, both the hook-and-line and trawl sectors have had directed fisheries closed because of the halibut PSC mortality limit.



Because the DSR fishery has had insufficient observer coverage to accurately monitor halibut PSC, that fishery was never closed due to attainment of a halibut PSC limit, from 2000 through 2012.

The non-DSR hook-and-line fishery has been closed during part of the year in 5 of the 13 years, from 2000 through April 2012, as a result of the halibut PSC limit being taken. The closure notices applied to several fisheries, but because the Pacific cod fisheries are typically the most important to vessels using hook-and-line gear, those closures are the focus of this discussion (Table 4-31). The Eastern GOA inshore Pacific cod fishery was closed March 9, 2000, as a result of the halibut PSC limit. The available TAC was taken in the other inshore areas on March 4<sup>th</sup>. Only the Central GOA offshore Pacific cod fishery was closed due to halibut PSC, as the other areas had taken their TACs. During 2001, Central GOA and Eastern GOA offshore Pacific cod fisheries were closed by the halibut limit. Later that year, the seasonal halibut PSC apportionment allowed the fishery to open on September 1<sup>st</sup>, but all inshore and offshore areas were closed on September 4<sup>th</sup>, because the halibut PSC limit was reached. During 2003, the Eastern GOA was closed due to halibut PSC, on August 1<sup>st</sup>. All areas were closed due to halibut PSC, for the inshore and offshore sectors on October 2, 2004. Finally, all sectors and areas were closed on October 16, 2008, because the limit had been attained, except the Central GOA inshore component of the fishery, where the available Pacific cod TAC was fully taken prior to the limit being reached. The fishery has not been closed by PSC limits since 2008.

**Table 4-31 Summary of halibut PSC closures of Pacific cod Hook-and line fisheries from 2000 through April 2012**

Date	Species	WESTERN GULF	CENTRAL GULF	EASTERN GULF
3/9/2000	Pacific Cod - Inshore			Closed
3/9/2000	Pacific Cod - Offshore		Closed	
2/26/2001	Pacific Cod - Offshore		Closed	Closed
9/4/2001	Pacific Cod - Inshore	Closed	Closed	Closed
9/4/2001	Pacific Cod - Offshore	Closed	Closed	Closed
8/1/2003	Pacific Cod - Inshore			Closed
8/1/2003	Pacific Cod - Offshore			Closed
10/2/2004	Pacific Cod - Inshore	Closed	Closed	Closed
10/2/2004	Pacific Cod - Offshore	Closed	Closed	Closed
10/16/2008	Pacific Cod - Inshore	Closed		Closed
10/16/2008	Pacific Cod - Offshore	Closed	Closed	Closed

Source: NOAA FR notices entered in an Excel data base by Northern Economics Inc. staff and analyzed by the Council staff/contractors.

The constraint of halibut PSC limits has closed GOA trawl fisheries every year, from 2000 through 2011. Table 4-32 provides a tabular summary of the closures. The text following the summary is taken from the Federal Register notices that implement the annual groundfish specifications.

Halibut PSC restrictions seasonally constrained trawl gear fisheries during the 2003 fishing year. Trawling closed during the second season for the shallow-water complex on June 19 (68 FR 37094, June 23, 2003), during the fourth season for the shallow-water complex on September 12 (68 FR 54395, September, 17, 2003), during the second season for the deep-water fishery complex on May 16 (68 FR 27479, May 20, 2003), and during the fifth season for all trawling for the remainder of the year on October 15 (68 FR 59889, October 20, 2003).

During the 2004 fishing year, trawling closed during the fourth season for the shallow-water complex on September 10 (69 FR 55783, September 16, 2004), during the first season for the deep-water fishery complex on March 19 (69 FR 12980, March 19, 2004), during the second season on April 26 (69 FR 23450, April 29, 2004), during the third and fourth seasons on July 25 (69 FR 44973, July 28, 2004), and



during the fifth season for all trawling for the remainder of the year on October 1 (69 FR 57655, September 27, 2004).

Halibut PSC restrictions seasonally constrained trawl gear fisheries during the 2005 fishing year. Trawling during the first season closed for the deep-water complex on March 23 (70 FR 15600, March 28, 2005) and during the second season on April 8 (70 FR 19339, April 13, 2005). The April 8 closure was modified to open trawling for the deep-water fishery complex from April 24 through May 3 (70 FR 21678, April 27, 2005 and 70 FR 23940, May 6, 2005). Trawling during the third season closed for the deep-water complex on July 24 (70 FR 43327, July 27, 2005) and during the fourth season on September 4 (70 FR 52326, September 2, 2005). Trawling during the third season closed for the shallow-water complex on August 19 (70 FR 49507, August 24, 2005) and during the fourth season on September 4 (70 FR 52325, September 2, 2005). Trawling for all groundfish targets (with the exception of pollock by vessels using pelagic trawl gear) closed for the fifth season on October 1 (70 FR 57803, October 4, 2005).

Trawling during the second season, of the 2006 fishing year, closed for the deep-water species category on April 27 (71 FR 25781, May 2, 2006) and for the fourth season on September 5 (71 FR 52754, September 7, 2006). Trawling during the first season closed for the shallow-water species category from February 23 to February 27 (71 FR 9977, February 28, 2006, and 71 FR 10625, March 2, 2006) and during the second season on June 10 (71 FR 34021, June 13, 2006). To prevent exceeding the fourth season halibut PSC limit for the shallow-water species category, directed fishing using trawl gear was limited to four 12-hour open periods on September 1 (71 FR 51784, August 31, 2006), September 6 (71 FR 53339, September 11, 2006), September 20 (71 FR 55134, September 21, 2006), and September 25 (71 FR 56898, September 28, 2006). Trawling for all groundfish targets (with the exception of pollock by vessels using pelagic trawl gear) was closed for the fifth season on October 8 (71 FR 60078, October 12, 2006).

**Table 4-32 Summary of GOA trawl closures by halibut PSC limits, 2000 through April 2011**

Date	Western Gulf		Central Gulf		West Yakutat		Eastern Gulf	Entire Gulf
	Deep	Shallow	Deep	Shallow	Deep	Shallow	Shallow	Shallow
5/13/2000	Closed		Closed		Closed			
5/27/2000		Closed						
5/28/2000		Closed		Closed		Closed	Closed	Closed
8/11/2000		Closed		Closed		Closed	Closed	Closed
8/23/2000	Closed		Closed		Closed			
4/27/2001		Closed		Closed		Closed	Closed	Closed
5/25/2001	Closed		Closed		Closed			
5/26/2001		Closed		Closed		Closed	Closed	Closed
7/23/2001	Closed		Closed		Closed			
8/4/2001		Closed		Closed		Closed	Closed	Closed
9/5/2001		Closed		Closed		Closed	Closed	Closed
10/21/2001	Closed		Closed		Closed		Closed	Closed
5/15/2002		Closed		Closed				Closed
5/24/2002	Closed		Closed					
8/2/2002	Closed		Closed					
8/5/2002		Closed		Closed				Closed
9/1/2002		Closed		Closed				Closed
10/13/2002	Closed		Closed		Closed			Closed
11/10/2002	Closed		Closed		Closed			Closed
5/16/2003	Closed		Closed		Closed			
6/19/2003		Closed		Closed		Closed		Closed
9/12/2003		Closed		Closed		Closed	Closed	Closed
10/15/2003	Closed		Closed		Closed		Closed	Closed
3/19/2004	Closed		Closed		Closed			
4/26/2004	Closed		Closed		Closed			
7/25/2004	Closed		Closed		Closed			
9/10/2004		Closed		Closed		Closed	Closed	Closed
10/1/2004	Closed		Closed		Closed		Closed	Closed
3/23/2005	Closed		Closed		Closed			
4/8/2005	Closed		Closed		Closed			
5/3/2005	Closed		Closed		Closed			
7/24/2005	Closed		Closed		Closed			
8/19/2005		Closed		Closed		Closed	Closed	
9/4/2005	Closed		Closed		Closed		Closed	Closed
9/10/2005	Closed		Closed		Closed			
9/19/2005								Closed
10/1/2005	Closed		Closed		Closed		Closed	Closed
2/23/2006		Closed		Closed		Closed	Closed	Closed
4/27/2006	Closed		Closed		Closed			
6/10/2006		Closed		Closed		Closed	Closed	Closed
9/1/2006		Closed		Closed		Closed	Closed	Closed
9/5/2006	Closed		Closed		Closed			
9/6/2006		Closed		Closed		Closed	Closed	Closed
9/20/2006		Closed		Closed		Closed	Closed	Closed
9/25/2006		Closed		Closed		Closed	Closed	Closed
10/8/2006	Closed		Closed		Closed		Closed	Closed
5/17/2007	Closed		Closed		Closed			
6/4/2007		Closed		Closed		Closed	Closed	Closed
8/10/2007	Closed		Closed		Closed		Closed	Closed
9/1/2007		Closed		Closed		Closed	Closed	Closed
9/6/2007		Closed		Closed		Closed	Closed	Closed
9/11/2007		Closed		Closed		Closed	Closed	Closed
9/23/2007		Closed		Closed		Closed	Closed	Closed
10/8/2007	Closed		Closed		Closed		Closed	Closed
10/15/2007	Closed		Closed		Closed		Closed	Closed
1/23/2008		Closed		Closed		Closed	Closed	Closed
3/10/2008		Closed		Closed		Closed	Closed	Closed
4/21/2008	Closed		Closed		Closed			
5/21/2008		Closed		Closed		Closed	Closed	Closed
8/7/2008		Closed		Closed		Closed	Closed	Closed
9/3/2008		Closed		Closed		Closed	Closed	Closed
9/9/2008	Closed		Closed		Closed			
9/11/2008	Closed		Closed		Closed		Closed	Closed
11/6/2008	Closed		Closed		Closed			Closed
3/3/2009	Closed		Closed		Closed			
4/23/2009	Closed		Closed		Closed			
9/2/2009		Closed		Closed		Closed	Closed	Closed
4/28/2010	Closed		Closed		Closed			
5/1/2010			Closed					
9/3/2010		Closed		Closed		Closed	Closed	Closed
4/22/2011	Closed		Closed		Closed			

Halibut PSC restrictions seasonally constrained trawl gear fisheries during the 2007 fishing year. Trawling closed for the second season for the deep-water species category on May 17 (72 FR 28620, May 22, 2007), and for the third season on August 10 (72 FR 45697, August 15, 2007). Trawling closed for the second season for the shallow-water species category on June 4 (72 FR 31472, June 7, 2007), and for the third season on August 10 (72 FR 45697, August 15, 2007). To prevent exceeding the fourth season halibut PSC limit for the shallow-water species category, directed fishing using trawl gear was limited to three 12-hour open periods on September 1 (72 FR 49229, August 28, 2007), September 6 (72 FR 51717, September 11, 2007), and September 11 (72 FR 52491, September 14, 2007), and to one 48-hour period beginning September 21 (72 FR 54603, September 26, 2007). Trawling for all groundfish targets (with the exception of pollock by vessels using pelagic trawl gear) closed for the fifth season on October 8 (72 FR 57888, October 11, 2007), reopened on October 10 (72 FR 58261, October 15, 2007) until October 15 (72 FR 59038, October 18, 2007), and reopened on October 22 (72 FR 60586, October 25, 2007). The amount of groundfish that trawl gear operations might have harvested, if halibut PSC limits had not been exceeded in the 2007 season is unknown.

Halibut PSC restrictions seasonally constrained trawl gear fisheries during the 2008 fishing year. The trawl fishery closed during the second season for the deep-water species category on April 21 (73 FR 22062, April 24, 2008), and for the fourth season on September 11 (73 FR 53159, September 15, 2008). The trawl fishery during the first season was closed for the shallow-water species category on March 10 (73 FR 13464, March 13, 2008) and reopened on March 21 through May 21 (73 FR 15942, March 26, 2008, and 73 FR 30318, May 27, 2008). To prevent exceeding the fourth season halibut PSC limit for the shallow-water species category, directed fishing using trawl gear was limited to one 48-hour open period beginning September 1 (73 FR 51601, September 4, 2008), and to one 36-hour period beginning September 10 (73 FR 52930, September 12, 2008). The trawl fishery for all groundfish targets (with the exception of vessels targeting pollock were open using pelagic trawl gear and vessels participating in the Rockfish Program in the Central GOA) closed for the fifth season on November 6, 2008 (73 FR 66561, November 10, 2008) and reopened on November 16, 2008 (73 FR 69586, November 19, 2008) following the reallocation of unused halibut PSC from rockfish cooperatives in the Central GOA Rockfish Pilot Program, to vessels using trawl gear in the GOA (73 FR 69587, November 19, 2008).

During 2009, the deep-water trawl fishery was opened on January 20<sup>th</sup> and closed on March 3<sup>rd</sup>. The second halibut mortality limit was released on April 1<sup>st</sup> and the limit was assumed to have been taken on April 23<sup>rd</sup>. The shallow-water complexes did not reach a seasonal halibut PSC constraint until the fourth season. The fourth season shallow-water trawl fisheries were opened on September 1, 2009, and closed September 2, 2009.

Halibut PSC restrictions seasonally constrained trawl gear fisheries during the 2010 fishing year. The deep-water trawl fishery opened the first season on January 20, 2010 and was closed April 28<sup>th</sup>. The fourth season shallow-water trawl fisheries were opened on September 1, 2010 and closed September 3, 2010. The deep-water complex was reopened on September 11, 2010 and closed on October 1, 2010.

The deep-water trawl fishery opened on January 20, 2011. That fishery was only closed on April 22 and reopened on July 1. Deep-water trawl fisheries remained open the remainder of the trawl fishing year. Shallow-water trawl fisheries also opened on January 20, 2011. The fishery closed on September 3<sup>rd</sup> because the halibut PSC limit was projected to be taken. NMFS reopened the fishery for 48 hours on September 14<sup>th</sup>. NMFS again opened the fishery on September 20<sup>th</sup>, and the fishery remained open for the remainder of the year.

During 2012, the deep-water and shallow-water trawl fisheries opened on January 20<sup>th</sup>. Deep-water fisheries were closed on April 19<sup>th</sup> until the third halibut release on July 1. The shallow-water fisheries closed on March 26<sup>th</sup>. Shallow-water fisheries reopened on April 1, when the second halibut seasonal apportionment was made available. Additional closures may occur in 2012 as the fisheries continue to be conducted later in the year.

Given the seasonal closures that occurred and the options of target fisheries that could be prosecuted, it is difficult to determine the actual amount of harvest foregone, because of the halibut PSC mortality limits being reached. NOAA staff concluded that the amount of groundfish that trawl and hook-and-line gear might have harvested, if halibut PSC limitations had not restricted the harvest, is indeterminate.

## **4.6 Analysis of Alternatives**

Alternatives considered as part of the proposed amendment package would reduce the amount of halibut PSC mortality available to the groundfish fisheries currently operating under a halibut PSC mortality limit by 5 percent, 10 percent, or 15 percent. During their discussions while developing this amendment the Council indicated that at the time of final action they may select any percentage reduction that falls within the range considered. The status quo, or a 0 percent reduction, is also included as an option. This section of the analysis will describe the social and economic impacts those reductions may have on various groups that rely on access to halibut, as either PSC to prosecute their directed fisheries or as their directed catch.

The status quo halibut PSC mortality management in the GOA currently sets limits for the Southeast Outside Demersal Shelf Rockfish fishery, hook-and-line vessels fishing for groundfish species other than DSR (sablefish is exempt), and vessels using trawl gear. Persons and businesses that rely on these fisheries may experience reduced gross revenue and increased costs, if halibut mortality limits decrease and are constraining. Negative economic impacts may also be realized by communities whose residents participate in fisheries adversely affected by reductions in halibut PSC limits or that are the homeport for harvesting vessels or fish processors in those fisheries. Those communities would also be negatively affected if reduced groundfish catch caused state and local taxes to their community to decrease.

Decreasing the amount of halibut mortality in groundfish fisheries may have beneficial impacts on persons and businesses that harvest, process, or consume halibut, as well the halibut female spawning biomass. The discussion of these beneficial impacts will primarily focus on halibut harvested by two groups:

1. Guided sport fishing firms that operate in IPHC areas 2C and 3A
2. Commercial IFQ sectors that operate in areas 2C, 3A, and 3B.

Other users of halibut are assumed to experience minimal impacts, given the size of the reductions considered and the fact that subsistence harvest, projected over 26 inches (O26) halibut PSC, projected unguided sport catch, projected O26 commercial wastage, and projected personal use are deducted from the total CEY prior to the charter and commercial IFQ limits being set. Deducting for those removal before the charter and commercial IFQ allowances are determined, means that any change in the total CEY will be divided among the charter and commercial IFQ sectors. This assumes that no change in the projected unguided sport catch, projected O26 commercial wastage, and projected personal use removals will occur.

### **4.6.1 Assumptions Used in Analysis**

Economic impacts estimated in this analysis are not intended to represent the changes in net National benefits. Data to conduct that analysis are costly and time consuming to collect. Models would need to be developed for each of the halibut fleets and groundfish fleets to determine the net value of halibut, taken as PSC in groundfish fisheries, to the IFQ and charter sectors and the net value of the groundfish fisheries foregone. While work has been done on general models to compare the value of halibut in multiuse fisheries (Criddle, 2004 and Larson et al, 1996), additional work would need to be completed to use such models and generate net National benefits. That work is beyond the scope of this analysis.

This analysis relied on two simplified approaches to consider some economic effects of the Council's action. The first was applied to the directed halibut fisheries. IPHC staff provided estimates of the increased amount of halibut that would be available to the charter and IFQ fisheries, if the reduction in the

PSC limit was the actual amount of halibut savings each year in the groundfish fishery. That analysis provided to the Council examined the effect of reducing the GOA halibut PSC limits for the groundfish trawl and hook-and-line fisheries (Hare et al 2012). The analysis was framed against the question of “What is the impact to the halibut fishery and the resource by reductions in the halibut PSC limits”. The answer to the impacts on the fishery is answered by examining changes in the Fishery Constant Exploitation Yield (FCEY), whereas the latter is addressed by estimating the change to the female spawning biomass (FSBio). The results were presented to the Council at the February 2012 meeting.

Following discussion, the Council requested the following additional information: a) the methods and assumptions used in the lost yield and migration models that are briefly described within the analysis; and b) the methods used by IPHC staff to apportion halibut PSC among the U26, O26, U32, and O32 size categories. This section addresses this request.

### **Methods and assumptions used in the lost yield and migration models that are briefly described within the analysis**

To estimate the effects of PSC reductions, the analysis modeled the GOA PSC for each gear type as a distinct, separate population, as if each had been left in the water, i.e., a life history simulation. Changes in biomass and productivity were then estimated and accumulated over a 30-year time horizon, which was chosen to fully capture the contributions from all age classes in the PSC population, including the youngest, who would have the greatest contribution. Key features and assumptions used in the simulation model included:

1. Size (length) composition of the GOA PSC, by gear and area. Available from observer sampling. The most recently available data were from 2008;
2. A methodology to decompose a length sample to age and sex components (Hare 2010);
3. Growth was governed by mean size at age by area;
4. Yield was determined using the commercial fishery area-specific selectivity-at-age curve as estimated in the IPHC stock assessment model;
5. Natural mortality, assumed constant for all ages/sex ( $m = 0.15$ );
6. Fishery harvest rates (currently for Areas 2C/3A = 0.215; and for Area 3B = 0.161); and
7. FSBio gains were estimated using an age-specific maturity curve.

The simulation of the growth of each gear/area PSC ‘population’ proceeded using the aforementioned assumptions and methodologies. Results were accumulated separately for U26/O26 halibut because only O26 mortality is deducted from total CEY in the determination of FCEY (Hare 2011b). For FCEY, reductions in O26 PSC will have immediate benefits as the catch is simply transferred to the directed fishery. Assuming the transferred O26 catch is taken, there is little anticipated impact on FSBio. There are quantifiable benefits to both FCEY and FSBio from the U26 component of the PSC reductions. These benefits are distributed “downstream” in both time and space.

As stated in the IPHC analysis, migration was not factored into the results (Hare et al 2012). There is considerable uncertainty about the precise timing and destination of halibut movements, and any results would be significantly influenced by the choice in migration rates. Thus, the results attribute impacts to the area in which the PSC is taken, as though migration is assumed to not occur. Thus, the analytical results will tend to overestimate the impacts in Areas 3A and 3B, and underestimate impacts in Area 2C and areas outside of the GOA, such as Areas 2B and 2A, when migration is taken into account. The uncertainty about the precise impacts of PSC reductions by area, while important, does not change the coastwide impacts on total CEY or FSBio.

### **Methods used by IPHC staff to apportion “bycatch” among the U26, O26-U32, and O32 size categories**

Bycatch (i.e., halibut PSC) is split among the U26 and O26 (i.e., O26/U32 + O32) size categories according to halibut length composition data collected by observers. This split is done because of the

differing treatment of U26 and O26 halibut in the determination of yield for the directed fishery, FCEY. Mortality of fish larger than 26 inches, i.e., O26, is deducted from the total CEY, in the area where the mortality occurred. This allows for similar treatment of commercial fishery wastage, and sport and subsistence harvests, based on their similar length compositions. Details of the analysis supporting this approach can be found in Hare (2011b), which was conducted to support a change implemented beginning in 2011. The change was made to provide a consistent treatment of these mortalities in the fishery yield determination process. U26 mortality is accounted for with the harvest rate policy, whereby the harvest rate is adjusted downward in all areas to compensate for the loss of recruitment. This effectively distributes the effect of U26 mortality in relation to EBio distribution.

Estimates provided by the IPHC were used to calculate potential increases in gross revenue that the charter sector and first wholesale revenue the IFQ sector could generate, by GOA IPHC area. While gross revenue is not an appropriate measure to determine changes in net benefits, it does provide some information on the limits of benefits that could be generated by the fleets. To complete this analysis, additional information on the charter fishing fleet's costs (including opportunity costs), revenues, and actual increase in catch would be needed. Information would also be needed on the consumer surplus of the charter clients. Cost and revenue information would be needed for the IFQ fleet and the processors of their catch, as well as data on consumer surplus of the people that purchase halibut.

The second approach was applied to the GOA groundfish fishing fleets. A retrospective analysis was conducted that compared halibut PSC usage, to groundfish catch and first wholesale gross revenue. It was assumed that all catch occurring the week after the fishery was closed by the halibut PSC limit, would have been foregone. Catch the week after the fishery was closed was included to give harvesters time to offload catch made prior to the closure. That reduction in gross revenue was calculated for each halibut PSC limit that is set (except for the DSR fishery) and each halibut PSC reduction being considered by the Council. For all fisheries, it was assumed that the fleet's behavior would not have changed if the PSC had been lower. The analysis also assumes that the TAC in place during those years did not change. These assumptions simplify the analysis. However, it is likely that these assumptions will not hold into the future. TACs for Pacific cod and some flatfish species are expected to increase over the near future. Increased Pacific cod abundance is expected to allow for TAC increases. Some flatfish species TAC have been constrained to lower than ABC levels, in part, because of the halibut PSC limits. Increases in the TAC would result in increased estimates in the amount of gross revenue foregone. Assuming the fleet did not modify its behavior (and no intervening factors affect halibut PSC rates) the same halibut PSC rates may be applied to the groundfish catch. If the fleet modifies its behavior to reduce these rates, more groundfish may be harvested and the amount of gross revenue foregone would be overestimated, all else equal. The potential for and ability of the fleet to modify behavior is discussed in Section 4.6.4. That section also discusses potential cost changes that could arise from this action. Since 2003 (the earliest year considered in the data analysis), industry and management have undertaken a variety of efforts and measures to address halibut PSC. These efforts have and will likely continue to lower halibut PSC rates from the level that would have occurred in their absence. However, it is not possible to predict how much those rates will be affected in the future.

#### **4.6.2 Impacts of proposed action on halibut fisheries**

Staff of the IPHC was asked to estimate the potential benefits/impacts on fishery constant exploitation yield (CEY) and female spawning biomass (FSB) from various levels of PSC limit reductions. The request assumed that the PSC limit would be taken each year and the proposed reductions in the PSC limit would be fully realized.<sup>62</sup> In reality, the data indicate that the PSC limit is not fully taken each year,

---

<sup>62</sup> Fully realized means the percentage reductions were taken from the 2,000 mt limit for the trawl sector. As discussed in this document, the actual reduction may be less, if the Rockfish Program's (191.4 mt allotment and 27.4 mt reduction) halibut allowance is not included in the percentage reduction.

so the benefits discussed in this section should be considered the maximum benefit that would occur when all levels of PSC under consideration are harvested in all fisheries.

Based on these assumptions and the assumptions described in the full IPHC report (Appendix 5), the projected increase in CEY, during the first year of the PSC reduction, is shown in Table 4-33 for each IPHC area and the total. These benefits will increase over time as additional years of benefits accrue. The change in fishery CEY is reported in both metric tons (round weight) and 1,000s of pounds (net weight). The conversion factor from metric tons round weight to 1,000s of pounds net weight is:

$$1000 \text{ lb net weight} = \text{metric tons} / 604.7898 * 1000.$$

Any projected increase in the amount of halibut available to the charter and commercial IFQ fisheries are assumed to be divided using either the current GHF formula or the Catch Sharing Plan (CSP) formula that is being reconsidered by the Council.<sup>63</sup> The revised CSP the Council considered in 2012 likely will fall between the two approaches considered. Therefore, they may provide the outside bounds of the halibut division that may be implemented in the future. The 2011 CSP formula would allocate the fish available to the charter sector and the commercial IFQ sectors using the percentages shown in Table 4-37. The information in that table shows that at smaller fishery CEYs, the charter sector is allocated a larger percentage of the total.

---

<sup>63</sup> In July 2011, NMFS published a proposed rule for a CSP based on the Council's 2008 preferred alternative (76 FR 44156, July 22, 2011). In October 2011, the Council decided that further analysis and clarification of provisions of the proposed 2011 CSP were required. In April 2012, the Council reviewed a supplemental analysis of new information since its 2008 CSP preferred alternative and received additional public input on the CSP. The Council recommended a revised preferred alternative for the CSP in October 2012.

**Table 4-33 Changes in fishery CEY under each Council alternative reported in metric tons round weight and 1,000's of pounds net weight**

**A) Values in metric tons (mt)**

<b>GOA</b>		Trawl PSC (mt)			
		2000	1900	1800	1700
HAL PSC (mt)	300	0.0	62.5	125.0	187.5
	285	11.3	73.8	136.3	198.8
	270	22.6	85.1	147.6	210.1
	255	33.8	96.3	158.9	221.4

<b>2C</b>		Trawl PSC (mt)			
		2000	1900	1800	1700
HAL PSC (mt)	300	0.0	0.0	0.0	0.0
	285	0.1	0.1	0.1	0.1
	270	0.2	0.2	0.2	0.2
	255	0.3	0.3	0.3	0.3

<b>3A</b>		Trawl PSC (mt)			
		2000	1900	1800	1700
HAL PSC (mt)	300	0.0	46.4	92.8	139.1
	285	4.2	50.5	96.9	143.3
	270	8.3	54.7	101.1	147.5
	255	12.5	58.9	105.2	151.6

<b>3B</b>		Trawl PSC (mt)			
		2000	1900	1800	1700
HAL PSC (mt)	300	0.0	16.1	32.3	48.4
	285	7.0	23.2	39.3	55.4
	270	14.0	30.2	46.3	62.5
	255	21.1	37.2	53.3	69.5

**B) Values in 1000s of net pounds**

<b>GOA</b>		Trawl PSC (1000 lbs)			
		3307	3142	2976	2811
HAL PSC (1000 lbs)	496	0.0	103.4	206.7	310.1
	471	18.6	122.0	225.4	328.7
	446	37.3	140.7	244.0	347.4
	422	55.9	159.3	262.7	366.0

<b>2C</b>		Trawl PSC (1000 lbs)			
		3307	3142	2976	2811
HAL PSC (1000 lbs)	496	0.0	0.0	0.0	0.0
	471	0.1	0.1	0.1	0.1
	446	0.3	0.3	0.3	0.3
	422	0.4	0.4	0.4	0.4

<b>3A</b>		Trawl PSC (1000 lbs)			
		3307	3142	2976	2811
HAL PSC (1000 lbs)	496	0.0	76.7	153.4	230.0
	471	6.9	83.6	160.2	236.9
	446	13.8	90.4	167.1	243.8
	422	20.6	97.3	174.0	250.7

<b>3B</b>		Trawl PSC (1000 lbs)			
		3307	3142	2976	2811
HAL PSC (1000 lbs)	496	0.0	26.7	53.4	80.1
	471	11.6	38.3	65.0	91.7
	446	23.2	49.9	76.6	103.3
	422	34.8	61.5	88.2	114.9

Source: IPHC estimates of increased fishery CEY (net weight)

**4.6.2.1 Pacific Halibut Commercial Fishery**

Table 4-34 shows the number of persons that held halibut QS in 2010. The number of QS holders is reported by area. Summing the areas does not equal the GOA total, because persons may hold QS in more than one area. A total of 1,162 QS holders held halibut shares in Area 2C. About 300 more persons held QS in Area 3A (1,461). In are 3B, 488 persons held halibut QS. The total number of persons in those three areas holding halibut QS in 2010 was 2,549. It is these QS holders that are assumed to share any increases in commercial halibut that are generated from reducing PSC limits in the GOA.



**Table 4-34 Number of halibut QS holders in 2010, by area**

Area	QS holders
2C	1,162
3A	1,461
3B	488
GOA Total	2,549

Using the estimated increase in fishery CEY and the 2011 CSP formula for dividing the combined fishery CEY, it is possible to estimate a lower bound of the increased amount of halibut that would be available to the commercial IFQ fisheries, by IPHC area and for the GOA as a whole. The impact on the charter and commercial sectors is also discussed in terms of the current Guideline Harvest Level (GHL) division of halibut (considered an estimate of the upper bound). The GHL discussion is provided below and is followed by the section based on the catch sharing plan methodology. Both discussions are provided because of the uncertainty regarding how the available halibut will be divided in the future. Increases in the halibut available are reported as the round weight increase and the net weight increase. Because the commercial and charter allowances are issued in net weight, those tables are the focus of this discussion.

### **Guideline Harvest Level**

The amount of halibut available to the charter sector and commercial IFQ fishery is currently divided among the two sectors using the Guideline Harvest Level (GHL) established for the charter sector in areas 2C and 3A. An area's annual total CEY determines the charter sector's GHL<sup>64</sup>. Halibut still available after the charter GHL amount is removed from the combined catch limit is assigned to the IFQ fishery. The formula to calculate the total CEY is the exploitable biomass multiplied by the harvest rate (0.215).

If the total CEY is greater than the amount listed for the tiers in Table 4-35, the corresponding GHL for that tier is set for the charter sector in that area. The GHL for Area 3A had always been set at 3.65 Mlb before 2012, because the total CEY has always been above 21.581 Mlb. However, the total CEY has been declining and, in 2012, was set at 19.779 Mlb. The reduction in the total CEY reduced the GHL to 3.103 Mlb, but did not trigger a decrease in the guided angler bag limit.

In Area 2C the total CEY has declined from Tier 1 to a point where the GHL is currently set at Tier 4. That means the GHL has been decreased to about two-thirds the amount of the initial GHL. The GHL in Area 2C can be reduced one more tier under current regulations. Tier 5 of the GHL would set the charter allowance at 788,000 lb, which is the tier the charter allowance was set for 2011. The Area 2C GHL was increased to 931,000 lb for 2012 based on the total CEY. To limit harvest to the GHL a reverse slot limit with a lower limit of under 45 inches (U45) and an upper limit of over 68 inches (O68) was implemented. This U45/O68 reverse slot limit would allow the retention of halibut approximately less than or equal to 32 pounds and greater than or equal to 123 pounds (headed and gutted).

---

<sup>64</sup> The GHL is the level of harvest NMFS tries to limit the charter sector to in an area. The GHL has often been exceeded, because management tools available are too coarse to precisely manage the fleet.

**Table 4-35 GHL tiers for Areas 2C and 3A and 2009-2012 total CEYs**

GHL Tier	Area 2C		Area 3A	
	If Annual Total CEY (1,000 lbs)	Then GHL (1,000 lbs)	If Annual Total CEY (1,000 lbs)	Then GHL (1,000 lbs)
1	> 9,027	1,432	> 21,581	3,650
2	> 7,965	1,217	> 19,042	3,103
3	> 6,903	1,074	> 16,504	2,734
4	> 5,841	931	> 13,964	2,373
5	> 4,779	788	> 11,425	2,008
Year	Total CEY 2C (1,000 lb..)		Total CEY 3A (1,000 lb.)	
2012	5,865		19,779	
2011	5,390		23,520	
2010	5,020		26,192	
2009	5,570		28,010	

Source: IPHC

Halibut PSC reductions of O26 fish are assumed to be taken in the directed halibut fishery at a 1:1 ratio. Because it is taken in the directed halibut fishery, reductions in the PSC of O26 halibut is assumed to not change the total exploitable biomass the following year.

Reducing the PSC of U26 halibut may have the impact of increasing the exploitable biomass and the total CEY in future years, as the smaller halibut recruit into the directed fishery. In this analysis, projections of total CEY increases, for the U26 halibut PSC savings from one year, are calculated over a 30-year time period. That projection estimated that the total CEY would increase in Area 3A by 53,703 lb, for each 100 mt of trawl PSC, and 2,189 lb, for each 15 mt of hook-and-line PSC, over 30 years. A maximum 15 percent PSC reduction, applied to both gear types, would increase the total CEY by 167,676 lb (a one year PSC reduction after 30 years). The change in total CEY between tiers is 2.5 Milb; the 2011 total CEY was 1.939 Milb above the next tier. Therefore, the reduction in the PSC limit is unlikely to have an impact on the GHL in the near term unless the total CEY falls just below a tier level. However, in the long term, it could impact the GHL amount, as multiple years of savings compound the benefits. With the available information and the amount of uncertainty surrounding the increase in the total CEY over a 30-year horizon for all years during that time period, estimating the change in total in the long term may generate results that are misleading and are not provided.

Unless the total CEY is very close to, but below a tier level, without the PSC reduction, in the short-run, all of the benefits from decreasing the PSC limit, in Area 3A, will flow to the halibut QS holders and the fishermen and industries that support them. In the near-term, benefits are expected to be slightly greater than increases in profitability and employment that can be derived only from the O26 halibut PSC. As the U26 halibut are recruited into the exploitable biomass (and total CEY), industries dependent on the halibut IFQ fishery will begin to derive benefits from the PSC savings associated with U26 fish. Benefits associated with the U26 fish will increase over a longer time horizon. The U26 halibut are expected to be fully recruited into the exploitable biomass after 30 years.

During the year that the PSC is decreased, only the foregone O26 halibut PSC is assumed to be available to the IFQ and charter fisheries. If the change in the total CEY does not trigger a change in the GHL tier, all of the benefits will flow to the IFQ sector the first year. In terms of first wholesale revenue for the IFQ sector, the estimated increase in revenue is provided in Table 4-36.<sup>65</sup>

As discussed earlier, these estimates will increase as additional years are added and the U26 fish, not taken as PSC, begin to recruit into the exploitable biomass. Estimates for future years are not provided because growth rates would need to be applied to the U26 halibut and they would need to be added to the exploitable biomass when they reach exploitable size. Then 21.5 percent of the recruits to the exploitable biomass would be added to the total CEY and harvested. Therefore, the IFQ sector first wholesale revenue estimates in Table 4-36 are assumed to be a lower bound for future years, if the change in total CEY does result in a change in GH L tiers. If the change in total CEY does result in a tier change in Area 3A, the charter sector would be allowed to harvest an additional 361,000 lb to 547,000 lb of halibut, depending on the tier level. The IFQ fishery would experience a decrease of approximately the same amount.

In Area 2C, the increase in total CEY is 80 lb for each year's 15 mt reduction of hook-and-line PSC (5 percent reduction in the PSC limit) over 30 years. A 15 percent reduction PSC reduction in a year would increase the total CEY by 240 lb after 30 years. Adding those benefits for 30 years of PSC reductions would still generate an increase in the total CEY of less than 10,000 lb. The difference in the Area 2C GH L tiers is 1.062 Mlb. The 2011 total CEY was 451,000 lb. from the next tier, so the increase in total CEY from the PSC reduction would likely have no impact on the GH L that year. In the future, unless the total CEY is very close but below the next tier, it is very unlikely that any of the proposed Area 2C PSC reductions will impact the size of the GH L in the near term. It is also unlikely that it will impact the GH L in the long term, unless the total CEY would have been close to, but below a tier in the future.

<sup>65</sup> The tables below are provided as an example of how to interpret the data presented in the halibut impact sections. Proposed trawl PSC limits (in mt on the left and 1,000 lbs on the right) head columns across the top of each table and proposed hook-and-line PSC limits (in 1,000 lb) head each rows to the left of the same table. The pounds of PSC are converted from metric tons using the following formula:  $PSC (mt) \div 604.7898 \times 1000$ . For example, the 2,000 mt of halibut PSC is equivalent to 3,307 thousand pounds (or 3.3 Mlbs) of halibut net weight of fish over 26 inches. These sample tables demonstrate which proposed options for halibut PSC reductions (0/5/10/15 percent) are associated with each proposed PSC limit (in mt and thousand lb). The table shows the change for each option under consideration (if the Council selects the same percentage reduction for hook-and-line catcher vessels and catcher processors).

The matrix of cells represents the increase in halibut available to the guided sport and commercial IFQ sectors under each option. Using the bookends of results from the above table on the right as an example of how to interpret the tables, maintaining the status quo trawl PSC limit (e.g., 0% reduction) and reducing the hook-and-line limit under Alternative 2 Suboption 1 (e.g., 5%), results in an estimated 18,600 lbs increase in the amount of halibut available to the guided sport and commercial IFQ sectors (net weight). If both the trawl and hook-and-line sector's PSC limit is reduced under Alternative 2, Suboption 3 (e.g., 15%), an additional 366,000 lbs of halibut is estimated to be available, GOA wide, for the guided sport and commercial IFQ sectors.

GOA		Trawl PSC (mt)				Trawl PSC (1000 lb)				
		2,000 (0%)	1,900 (5%)	1,800 (10%)	1,700 (15%)	3307 (0%)	3142 (5%)	2976 (10%)	2811 (15%)	
HAL PSC (mt)	300 (0%)	All combinations of PSC reductions, some tables report weight others report revenue changes								
	285 (5%)									
	270 (10%)									
	255 (15%)									
HAL PSC (1000 lbs)	496 (0%)	0.0	103.4	206.7	310.1					
	471 (5%)	18.6	122.0	225.4	328.7					
	446 (10%)	37.3	140.7	244.0	347.4					
	422 (15%)	55.9	159.3	262.7	366.0					

In Area 3B, the reductions in the PSC limit will increase the total CEY in future years. The benefits of those increases are assumed to all flow to the halibut QS holders in that area, because of the limited sport fishery in that area.

Estimated changes in gross first wholesale revenue to the halibut IFQ holders was calculated by multiplying the total savings of O26 halibut PSC by the estimated high and low first wholesale values listed in Table 4-40.

Estimated change in first wholesale gross revenue to the halibut IFQ holders was calculated by multiplying the total savings of O26 halibut PSC by the estimated high and low first wholesale values listed in Table 4-40. This represents the estimated increase in value of the IFQ fishery resulting from one year of PSC savings. It also only represents the benefits associated with the O26 halibut savings. Additional benefits will accrue to the directed fishery as the U26 halibut grow and enter they exploitable biomass. This estimate was not provided because of the assumptions that would be required in terms of when and how much U26 PSC would recruit to the directed fishery. Also it would require applying a future first wholesale value to those fish. The assumptions required to estimate that value would increase the uncertainty around the estimate. Therefore, the value of the O26 PSC is only included, with the acknowledgement that the impacts to the directed fishery over time are under-estimated.

**Table 4-36 Estimated increase in IFQ sector first wholesale revenue (\$1,000), using a low and high first wholesale price, under the GHL assuming no change in the tier level as a result of the decrease in the PSC**

GHL: Lower first wholesale revenue estimate						
		Trawl PSC (1000 lbs)				
		3307	3142	2976	2811	
<b>GOA</b>	HAL PSC (1000 lbs)	496	\$0	\$380	\$760	\$1,140
		471	\$73	\$453	\$833	\$1,213
		446	\$146	\$525	\$905	\$1,285
		422	\$218	\$598	\$978	\$1,358
GHL: Higher first wholesale revenue estimate						
<th colspan="4">Trawl PSC (1000 lbs)</th>		Trawl PSC (1000 lbs)				
<th>3307</th> <th>3142</th> <th>2976</th> <th>2811</th>		3307	3142	2976	2811	
<b>3A</b>	HAL PSC (1000 lbs)	496	\$0	\$270	\$539	\$809
		471	\$24	\$294	\$563	\$833
		446	\$48	\$318	\$588	\$857
		422	\$73	\$342	\$612	\$881
<th colspan="4">Trawl PSC (1000 lbs)</th>		Trawl PSC (1000 lbs)				
<th>3307</th> <th>3142</th> <th>2976</th> <th>2811</th>		3307	3142	2976	2811	
<b>3B</b>	HAL PSC (1000 lbs)	496	\$0	\$110	\$221	\$331
		471	\$48	\$158	\$269	\$379
		446	\$96	\$206	\$317	\$427
		422	\$144	\$254	\$365	\$475
<th colspan="4">Trawl PSC (1000 lbs)</th>		Trawl PSC (1000 lbs)				
<th>3307</th> <th>3142</th> <th>2976</th> <th>2811</th>		3307	3142	2976	2811	
<b>2C</b>	HAL PSC (1000 lbs)	496	\$0	\$0	\$0	\$0
		471	\$1	\$1	\$1	\$1
		446	\$1	\$1	\$1	\$1
		422	\$2	\$2	\$2	\$2
<th colspan="4">Trawl PSC (1000 lbs)</th>		Trawl PSC (1000 lbs)				
<th>3307</th> <th>3142</th> <th>2976</th> <th>2811</th>		3307	3142	2976	2811	
<b>GOA</b>	HAL PSC (1000 lbs)	496	\$0	\$727	\$1,454	\$2,182
		471	\$141	\$869	\$1,596	\$2,323
		446	\$283	\$1,010	\$1,737	\$2,464
		422	\$424	\$1,151	\$1,879	\$2,606
<th colspan="4">Trawl PSC (1000 lbs)</th>		Trawl PSC (1000 lbs)				
<th>3307</th> <th>3142</th> <th>2976</th> <th>2811</th>		3307	3142	2976	2811	
<b>3A</b>	HAL PSC (1000 lbs)	496	\$0	\$510	\$1,019	\$1,529
		471	\$46	\$555	\$1,065	\$1,575
		446	\$92	\$601	\$1,111	\$1,621
		422	\$137	\$647	\$1,157	\$1,666
<th colspan="4">Trawl PSC (1000 lbs)</th>		Trawl PSC (1000 lbs)				
<th>3307</th> <th>3142</th> <th>2976</th> <th>2811</th>		3307	3142	2976	2811	
<b>3B</b>	HAL PSC (1000 lbs)	496	\$0	\$218	\$435	\$653
		471	\$95	\$312	\$530	\$747
		446	\$189	\$407	\$624	\$842
		422	\$284	\$501	\$719	\$936
<th colspan="4">Trawl PSC (1000 lbs)</th>		Trawl PSC (1000 lbs)				
<th>3307</th> <th>3142</th> <th>2976</th> <th>2811</th>		3307	3142	2976	2811	
<b>2C</b>	HAL PSC (1000 lbs)	496	\$0	\$0	\$0	\$0
		471	\$1	\$1	\$1	\$1
		446	\$2	\$2	\$2	\$2
		422	\$3	\$3	\$3	\$3

### Tier 1 of Catch Sharing Plan

If implemented a catch sharing plan will divide the combined fishery CEY, for Areas 2C and 3A, between the charter and commercial IFQ sectors. Catch sharing plan percentages originally proposed to divide the combined fishery CEY, are presented in Table 4-37. These percentages will be adjusted if the Council moves forward with a revised catch sharing plan in October 2012.

**Table 4-37 Percentage of combined fishery CEY allocated to charter and commercial**

Combined fishery CEY	Guided Sport	Commercial
	Area 2C	
<5 million lbs	17.3%	82.9%
5 million lbs or more	15.1%	84.7%
Area 3A		
< 10 million lbs	15.4%	84.6%
10 million lbs or more	14.0%	86.0%

When the combined fishery CEY is less than 5 Mlb in Area 2C, the division of the projected increase in pounds of IFQ available to the commercial sector is 82.9 percent in that area. Similarly, when the combined fishery CEY is less than 10 Mlb in Area 3A, the division of the projected increase in pounds of IFQ available to the commercial sector is 84.6 percent in that area. This is referred to as tier 1 of the 2011 CSP. Using this division, reducing the PSC limit the first year is estimated to increase the GOA-wide commercial IFQ by an estimated to range of zero pounds under the status quo to 327,300 lb, when both the hook-and-line and trawl PSC limits are reduced by 15 percent. Smaller reductions in the PSC mortality limits result in smaller increases in the fishery CEY and IFQ allowances. The increases in IFQ lb (net weight), resulting from lowering the hook-and-line PSC limits by 5 percent, was 17,600 lb. Each additional 5 percent reduction in the hook-and-line sector PSC mortality limit increased the GOA IFQ lb by an additional 17,600 lb. Decreasing the trawl fishery PSC limit by 5 percent was estimated to increase the pounds of IFQ available in the GOA by 91,600 lb. The projections are also linear for the trawl PSC mortality reductions, so each reduction of the trawl PSC mortality limit by 5 percent is estimated to increase the annual halibut IFQ by 91,600 lb. These changes are for the first year of the PSC reduction, so these changes in IFQ amounts are impacted by only the O26 component of the halibut PSC.

When the overall changes in IFQ available in the GOA are considered on an IPHC area level, the increase in Area 2C is much smaller than either Area 3A or 3B. The increase in IFQ available in Area 2C is less, because most of the PSC occurs in areas 3A and 3B. When the IPHC staff generated the estimates they cautioned that the Area 2C increases are likely understated, because the calculations did not account for halibut migration patterns. Including that information was beyond the scope of this analysis, given the complexity and time required to build that information in the estimates. Given these assumptions, the projected annual increase in the pounds of IFQ in is estimated to be between 0 lb under the status quo to about 400 lb under a 15 percent reduction to both the hook-and-line and trawl sectors. Recall that trawl fishing is limited in the Southeast management area, so the estimated increases in IFQ pounds are driven by changes in the hook-and-line PSC mortality limit. Changes in the trawl PSC mortality limit, under these assumptions, does not affect the projected fishery CEY or the IFQ pounds available in Area 2C.

In Area 3A, the increases in IFQ ranged from 0 lb under the status quo to 212,100 lb when the 15 percent reduction is applied to the hook-and-line and trawl sectors. A 5 percent decrease in the hook-and-line PSC mortality limit increased the Area 3A IFQ available by 5,800 lb. A 5 percent decrease in the PSC limit in the trawl sector increased the IFQ pounds by 64,900 lb.

In Area 3B, the increase in IFQ pounds available ranged from 0 lb under the status quo to 114,900 lb when both sectors' PSC limit was reduced by 15 percent. Each 5 percent reduction in the hook-and-line PSC mortality was estimated to increase the 3B IFQ by 11,600 lb. Each 5 percent reduction in the trawl PSC mortality limit was estimated to increase the 3B IFQ by 26,700 lb.

**Table 4-38 Changes in commercial IFQ (1,000 lb net weight) under each option to reduce the PSC mortality limit, low fishery CEY (tier 1 of 2011 CSP)**

GOA		Trawl PSC (1000 lbs)			
		3307	3142	2976	2811
HAL PSC (1000 lbs)	496	0.0	91.6	183.1	274.7
	471	17.6	109.1	200.7	292.2
	446	35.1	126.7	218.2	309.8
	422	52.7	144.2	235.8	327.3

3A		Trawl PSC (1000 lbs)			
		3307	3142	2976	2811
HAL PSC (1000 lbs)	496	0.0	64.9	129.7	194.6
	471	5.8	70.7	135.6	200.4
	446	11.6	76.5	141.4	206.3
	422	17.5	82.3	147.2	212.1

2C		Trawl PSC (1000 lbs)			
		3307	3142	2976	2811
HAL PSC (1000 lbs)	496	0.0	0.0	0.0	0.0
	471	0.1	0.1	0.1	0.1
	446	0.2	0.2	0.2	0.2
	422	0.4	0.4	0.4	0.4

3B		Trawl PSC (1000 lbs)			
		3307	3142	2976	2811
HAL PSC (1000 lbs)	496	0.0	26.7	53.4	80.1
	471	11.6	38.3	65.0	91.7
	446	23.2	49.9	76.6	103.3
	422	34.8	61.5	88.2	114.9

Source: IPHC estimates of increased Fishery CEY (net weight)

### Tier 2 of Catch Sharing Plan

Under Tier 2 of the 2011 CSP, at assumed TAC levels, the commercial IFQ sector is allocated 84.7 percent of the Area 2C fishery CEY increase and 86.0 percent of the Area 3A increase. Tier 2 under the 2011 CSP uses the same percentages as all of the higher tiers. Therefore, any fishery CEY greater than or equal to 5 Milb in Area 2C and 10 Milb in Area 3A would result in the increases described in this section.

At tier 2 fishery CEY levels the increase in GOA halibut IFQ ranges from zero pounds under the status quo to an increase of 330,900 lb when both the hook-and-line and trawl PSC mortality limits are reduced by 15 percent. As before, this assumes that both sectors harvest up to their PSC limit each year. This assumption will tend to overstate the actual impacts. Each 5 percent decrease in the hook-and-line PSC limit is estimated to increase the GOA halibut IFQ by 17,700 lb (net weight); and each 5 percent decrease in the trawl PSC mortality limit will be estimated to increase the GOA IFQ by 92,600 lb.

IFQ pounds increased in Area 2C by 130 lb for each 5 percent reduction in the hook-and-line PSC limit. Based on model assumptions, the trawl PSC limit did not impact the estimated IFQ pounds that would be available in Area 2C. Estimated increases in IFQ pounds ranged from 0 lb under the status quo to 390 lb under a 15 percent reduction to both the hook-and-line and trawl sectors.

**Table 4-39 Changes in commercial IFQ (1,000 lb net weight) under each option to reduce the PSC mortality limit, tier 2 of 2011 CSP**

		Trawl PSC (1000 lbs)			
<b>GOA</b>		3307	3142	2976	2811
HAL PSC (1000 lbs)	496	0.0	92.6	185.3	277.9
	471	17.7	110.3	202.9	295.5
	446	35.3	127.9	220.6	313.2
	422	53.0	145.6	238.2	330.9

		Trawl PSC (1000 lbs)			
<b>3A</b>		3307	3142	2976	2811
HAL PSC (1000 lbs)	496	0.0	65.9	131.9	197.8
	471	5.9	71.9	137.8	203.8
	446	11.8	77.8	143.7	209.7
	422	17.8	83.7	149.6	215.6

		Trawl PSC (1000 lbs)			
<b>2C</b>		3307	3142	2976	2811
HAL PSC (1000 lbs)	496	0.0	0.0	0.0	0.0
	471	0.1	0.1	0.1	0.1
	446	0.3	0.3	0.3	0.3
	422	0.4	0.4	0.4	0.4

		Trawl PSC (1000 lbs)			
<b>3B</b>		3307	3142	2976	2811
HAL PSC (1000 lbs)	496	0.0	26.7	53.4	80.1
	471	11.6	38.3	65.0	91.7
	446	23.2	49.9	76.6	103.3
	422	34.8	61.5	88.2	114.9

Source: IPHC estimates of increased Fishery CEY (net weight)

IFQ increases in Area 3A are estimated at 5,900 lb for each 5 percent decrease in the hook-and-line PSC mortality limit and 65,900 lb for each 5 percent reduction in the trawl PSC limit. The overall range of impacts is 0 lb for the status quo and 215,600 lb of IFQ when a 15 percent reduction in the PSC limit is applied to both the hook-and-line sector and the trawl sector.

In Area 3B, each 5 percent reduction in the hook-and-line PSC limit increased IFQ pounds by 11,600. Every 5 percent reduction in the trawl PSC limit increased the areas IFQ by 26,700 lb. When the maximum reduction under consideration (15 percent) was applied to both sectors the area's IFQ pounds increased by 114,900.

**Increased gross first wholesale value of GOA IFQ harvest under the 2011 CSP**

Estimates of increased first wholesale gross revenue of GOA halibut harvests are estimated in this section. The estimates are generated by multiplying the increase in IFQ pounds by the average IFQ first wholesale price for the area, reported by COAR. These prices are currently reported on an IPHC area basis, based on processor location<sup>66</sup>. Using data from 2003 through 2010, the average high and low annual price is reported by area. These prices reflect a different trend than ex-vessel prices<sup>67</sup>, which are typically higher in Area 2C.

**Table 4-40 High and low gross first wholesale prices of halibut by IPHC area, 2003-2010**

Area	Low	High
2C	\$3.64	\$6.32
3A	\$3.52	\$6.65
3B	\$4.13	\$8.15

Source: COAR data from AKFIN

These low and high ex-vessel prices are then multiplied by the increase in net weight in each area, to estimate the increased first wholesale gross revenue that the commercial sector may generate, resulting

<sup>66</sup> First wholesale halibut prices are reported in the COAR by processors and first buyers of halibut. The total first wholesale value for an area was divided by the weight purchased to estimate the area-wide annual first wholesale prices. <http://www.fakr.noaa.gov/ram/ifqreports.htm - special>

<sup>67</sup> Additional information on the impacts at the ex-vessel level are reported in Appendix 9

from reducing the PSC mortality limit in the first year. The calculations do not break out the change in revenue associated with hook-and-line catcher vessels and hook-and-line catcher processors. Class A IFQ shares can be used on either catcher vessels or catcher processors, so PSC reductions in one sector do not directly apply to that sector. Several other assumptions were made to complete the analysis and if they do not hold they may introduce misleading results if different PSC percentage reductions are selected for catcher vessels and catcher processors.

The primary assumptions that were used to develop the estimates of increases in gross first wholesale revenue from halibut IFQ are:

1. The groundfish fleets will catch the entire PSC limit, so all of the reduction in PSC mortality is realized;
2. First wholesale price range is based on the high and low price in an area from 2003 through 2010 using COAR data;
3. The 2011 CSP split between commercial and charter were used in areas 2C and 3A;
4. All of the increase in net weight in Area 3B was assigned to the commercial IFQ fishery;
5. No IFQ leases occurred between the charter and commercial IFQ fishery in Area 2C or Area 3A;
6. The historic percentages of the GOA halibut PSC, by IPHC area and gear type (including hook-and-line catcher vessels and catcher processors), will continue into the future.

### **Tier 1 Increased gross first wholesale value of GOA IFQ harvest**

Table 4-41 shows the total increase in gross first wholesale revenue, as a result of increased IFQ from decreasing halibut PSC during the first year of the program, by vessels fishing in the GOA. This table is based on the assumption that the first wholesale price is low price reported in Table 4-40 and both areas 2C and 3A are at tier 1 of the 2011 CSP (under which commercial IFQ receives a relatively lower percentage of the available CEY). The information in the table indicates that for each 5 percent reduction in the hook-and-line PSC limit, GOA wide gross first wholesale revenue from halibut increases by about \$69,000. Halibut gross first wholesale revenue increased by about \$338,000 for each 5 percent reduction in the trawl PSC mortality limit. About two-thirds of the increase is in Area 3A and one-third in Area 3B. Area 2C is projected have realize increases in gross first wholesale revenue, but they are smaller than the other areas and accrue only from the reductions in hook-and-line PSC mortality.<sup>68</sup> Gross first wholesale revenue increases to Area 2C are less than \$1,500 for each of the options that are considered.

---

<sup>68</sup> Recall, groundfish trawling is prohibited in this area.



**Table 4-41 Estimated increases in halibut gross first wholesale revenue (\$1,000) of the IFQ fleet based on lower price per lb and tier 1 of the 2011 CSP**

		Trawl PSC (1000 lbs)			
<b>GOA</b>		3307	3142	2976	2811
HAL PSC (1000 lbs)	496	\$0	\$338	\$677	\$1,015
	471	\$69	\$407	\$746	\$1,084
	446	\$138	\$476	\$815	\$1,153
	422	\$207	\$545	\$884	\$1,222

		Trawl PSC (1000 lbs)			
<b>3A</b>		3307	3142	2976	2811
HAL PSC (1000 lbs)	496	\$0	\$228	\$456	\$684
	471	\$20	\$249	\$477	\$705
	446	\$41	\$269	\$497	\$725
	422	\$61	\$290	\$518	\$746

		Trawl PSC (1000 lbs)			
<b>2C</b>		3307	3142	2976	2811
HAL PSC (1000 lbs)	496	\$0	\$0	\$0	\$0
	471	\$0	\$0	\$0	\$0
	446	\$1	\$1	\$1	\$1
	422	\$1	\$1	\$1	\$1

		Trawl PSC (1000 lbs)			
<b>3B</b>		3307	3142	2976	2811
HAL PSC (1000 lbs)	496	\$0	\$110	\$221	\$331
	471	\$48	\$158	\$269	\$379
	446	\$96	\$206	\$317	\$427
	422	\$144	\$254	\$365	\$475

Source: COAR price data and IPHC estimates of net weight increases in fishery CEY

**Tier 2 Increased gross first wholesale value of GOA IFQ harvest**

Table 4-42 reports the estimated increases in halibut gross first wholesale revenue for the GOA commercial IFQ fishery under each of the alternatives being considered by the Council, using the low IPHC area-wide average price and tier 2 of the 2011 CSP. The estimates of increased halibut IFQ gross first wholesale revenue are slightly larger than those reported in Table 4-41, because the commercial IFQ sector gets a larger percentage of the fishery CEY under tier 2 of the 2011 CSP in areas 2C and 3A. Because it was assumed that the entire increase in Area 3B goes to the commercial IFQ sector, changing from tier 1 to tier 2 of the 2011 CSP does not alter the estimated impacts reported in the two tables. Overall the GOA commercial IFQ sector is estimated to generate an additional \$1.2 M in gross first wholesale revenue, annually, if PSC mortality is decreased by 15 percent for the hook-and-line and trawl sectors. Each 5 percent decrease in the hook-and-line PSC limit increases halibut IFQ gross first wholesale revenue by \$69,000, gulf-wide; and each 5 percent decrease in trawl PSC mortality increases annual halibut IFQ gross first wholesale revenue by \$342,000.

**Table 4-42 Estimated increases in halibut gross first wholesale revenue (\$1,000) of the IFQ fleet based on low price per lb and tier 2 of the 2011 CSP**

		Trawl PSC (1000 lbs)			
<b>GOA</b>		3307	3142	2976	2811
HAL PSC (1000 lbs)	496	\$0	\$342	\$684	\$1,027
	471	\$69	\$411	\$754	\$1,096
	446	\$139	\$481	\$823	\$1,165
	422	\$208	\$550	\$892	\$1,234

		Trawl PSC (1000 lbs)			
<b>3A</b>		3307	3142	2976	2811
HAL PSC (1000 lbs)	496	\$0	\$232	\$464	\$696
	471	\$21	\$253	\$485	\$716
	446	\$42	\$273	\$505	\$737
	422	\$62	\$294	\$526	\$758

		Trawl PSC (1000 lbs)			
<b>2C</b>		3307	3142	2976	2811
HAL PSC (1000 lbs)	496	\$0	\$0	\$0	\$0
	471	\$0	\$0	\$0	\$0
	446	\$1	\$1	\$1	\$1
	422	\$1	\$1	\$1	\$1

		Trawl PSC (1000 lbs)			
<b>3B</b>		3307	3142	2976	2811
HAL PSC (1000 lbs)	496	\$0	\$110	\$221	\$331
	471	\$48	\$158	\$269	\$379
	446	\$96	\$206	\$317	\$427
	422	\$144	\$254	\$365	\$475

Source: COAR first wholesale price data and IPHC estimates of net weight increases in fishery CEY

Table 4-43 reports the estimated increases in halibut IFQ gross first wholesale revenue to commercial IFQ fishermen, assuming the high first wholesale prices from Table 4-40. The only difference between this table and Table 4-41 is the higher first wholesale price was used here and a lower price was used in Table 4-41.

GOA-wide, the IFQ fleet was estimated to annually increase gross first wholesale revenue by over \$2.3 M. Increases in Area 2C were \$1,000, \$2,000, and \$2,000, at 5 percent, 10 percent, and 15 percent decreases in the hook-and-line PSC limit, respectively. The 10 percent and 15 percent PSC reductions yield the same first wholesale revenue change due to rounding. In Area 3A, a 5 percent reduction in the hook-and-line PSC limit was estimated to increase IFQ fleet gross first wholesale revenues by \$39,000, annually. A 5 percent reduction in the trawl PSC limit was estimated to increase gross first wholesale revenue \$431,000, annually. Increases in Area 3B gross first wholesale revenue are estimated to be \$95,000, annually, for each 5 percent decrease in hook-and-line PSC mortality and \$218,000 for each 5 percent decrease in the trawl PSC mortality.

**Table 4-43 Estimated increases in halibut gross first wholesale revenue (\$1,000) of the IFQ fleet based on the higher price per lb and tier 1 of the 2011 CSP**

GOA		Trawl PSC (1000 lbs)			
		3307	3142	2976	2811
HAL PSC (1000 lbs)	496	\$0	\$649	\$1,297	\$1,946
	471	\$134	\$783	\$1,432	\$2,080
	446	\$268	\$917	\$1,566	\$2,215
	422	\$402	\$1,051	\$1,700	\$2,349

3A		Trawl PSC (1000 lbs)			
		3307	3142	2976	2811
HAL PSC (1000 lbs)	496	\$0	\$431	\$862	\$1,294
	471	\$39	\$470	\$901	\$1,332
	446	\$77	\$509	\$940	\$1,371
	422	\$116	\$547	\$979	\$1,410

2C		Trawl PSC (1000 lbs)			
		3307	3142	2976	2811
HAL PSC (1000 lbs)	496	\$0	\$0	\$0	\$0
	471	\$1	\$1	\$1	\$1
	446	\$2	\$2	\$2	\$2
	422	\$2	\$2	\$2	\$2

3B		Trawl PSC (1000 lbs)			
		3307	3142	2976	2811
HAL PSC (1000 lbs)	496	\$0	\$218	\$435	\$653
	471	\$95	\$312	\$530	\$747
	446	\$189	\$407	\$624	\$842
	422	\$284	\$501	\$719	\$936

Source: COAR first wholesale price data and IPHC estimates of net weight increases in fishery CEY

Finally, Table 4-44 shows the increases in gross first wholesale revenue to the IFQ fleet when the higher first wholesale halibut prices are assumed and the fishery CEY triggers tier 2 or higher of the 2011 CSP. The gulf-wide gross first wholesale revenue increase in the IFQ halibut fishery ranges from \$0, under the status quo, to about \$2.4 M when the hook-and-line sector and the trawl sector are both reduced by 15 percent.

**Table 4-44 Estimated increases in halibut gross first wholesale revenue (\$1,000) of the IFQ fleet based on the higher price per lb IFQ and tier 2 of the 2011 CSP**

		Trawl PSC (1000 lbs)			
<b>GOA</b>		3307	3142	2976	2811
HAL PSC (1000 lbs)	496	\$0	\$656	\$1,312	\$1,968
	471	\$135	\$791	\$1,447	\$2,102
	446	\$270	\$925	\$1,581	\$2,237
	422	\$404	\$1,060	\$1,716	\$2,372

		Trawl PSC (1000 lbs)			
<b>3A</b>		3307	3142	2976	2811
HAL PSC (1000 lbs)	496	\$0	\$438	\$877	\$1,315
	471	\$39	\$478	\$916	\$1,354
	446	\$79	\$517	\$955	\$1,394
	422	\$118	\$556	\$995	\$1,433

		Trawl PSC (1000 lbs)			
<b>2C</b>		3307	3142	2976	2811
HAL PSC (1000 lbs)	496	\$0.0	\$0.0	\$0.0	\$0.0
	471	\$0.8	\$0.8	\$0.8	\$0.8
	446	\$1.6	\$1.6	\$1.6	\$1.6
	422	\$2.4	\$2.4	\$2.4	\$2.4

		Trawl PSC (1000 lbs)			
<b>3B</b>		3307	3142	2976	2811
HAL PSC (1000 lbs)	496	\$0	\$218	\$435	\$653
	471	\$95	\$312	\$530	\$747
	446	\$189	\$407	\$624	\$842
	422	\$284	\$501	\$719	\$936

Source: COAR first wholesale price data and IPHC estimates of net weight increases in fishery CEY

**QS Value**

Ex-vessel halibut prices are not expected to change dramatically as a result of reducing the PSC limit. Because the total halibut harvests from all areas in Alaska are not affected, the quantity of halibut on the market is not expected to be increased to a level that would substantially decrease ex-vessel prices. The increase in quantity of halibut sold, primarily by Area 3A and 3B fishermen, and the modest expected change in ex-vessel prices that would result, is expected to increase the QS value of the fleet in those areas, all else equal<sup>69</sup>. Because QS is expected to generate higher net revenues, the asset value of Area 3A and 3B QS is also expected to increase. Persons that decide to sell their QS would be expected to receive more for their QS. Ignoring for the moment that QS constitutes a “revocable privilege” and not a property right, their higher market value would increase their worth as an asset, against which to borrow money. QS values in Area 2C may increase, but, because change in expected net revenue is expected to be quite modest, the corresponding change in QS value is also expected to be modest if they are realized, all else equal.

**4.6.2.2 Guided Sport**

In 2007, the Council adopted a moratorium on new entry into the charter halibut sector. The limited entry permit (LEP) strictly limits the number of operations that may provide charter trips and the number of clients each vessel may carry on a trip (NPFMC 2009). The program was implemented by NMFS for the 2011 fishing year. The RAM database indicates that as of March 5, 2012, 575 permits were issued to 447 permit holders in Area 2C (Table 4-45). Of the Area 2C permits issued, 39 are considered to be interim permits (or disputed).

In Area 3A, a total of 498 permits were issued to 492 permit holders. A total of 475 of the permits are not contested, and 23 permits are considered interim permits. Interim permits were issued to 25 permit holders.

<sup>69</sup>Other factors that affect demand for halibut and the ex-vessel and QS prices, have resulted in recent price increases. Those changes are not a result of the change in the PSC limit proposed and may continue to impact halibut prices in the future.

**Table 4-45 Number of permits issued and number of permit holders receiving the permits under the charter halibut limited access program**

Type	Area	Transferable	Interim	Permit Count	Angler Count	Permitholder Count
CHP	2C	N	N	158	765	147
CHP	2C	N	Y	12	50	15
CHP	2C	Y	N	340	1,814	271
CHP	2C	Y	Y	29	128	5
CQE	2C	N	N	36	216	9
<b>2C Total</b>				<b>575</b>	<b>2,973</b>	<b>447</b>
CHP	3A	N	N	91	551	98
CHP	3A	N	Y	14	63	18
CHP	3A	Y	N	330	2,552	359
CHP	3A	Y	Y	9	63	7
CQE	3A	N	N	49	294	8
MWR	3A	N	N	5	n/a	2
<b>3A Total</b>				<b>498</b>	<b>3,523</b>	<b>492</b>

Source: RAM permit database as of March 5, 2012.

Table 4-46 shows charter industry participation in bottomfish<sup>70</sup> fisheries from 2004 through 2010. This time period covers the years that were included in the qualification period for an LEP. Based on the number of vessels that fished during those years, the number of permits issued is expected to be substantially fewer than the number of vessels that fished halibut in 2010. In Area 2C, 604 vessels charter fished during 2010, and 591 permits were issued (although only 479 are not considered interim). In Area 3A, 523 vessels were used to take clients bottomfish fishing in 2010, compared to 535 permits that were issued (442 are not interim permits).

**Table 4-46 Participation in the fisheries in the qualifying and recency years**

Year	2C			3A		
	Trips	Vessels	Trips/Vessel	Trips	Vessels	Trips/Vessel
2004	20,117	625	32	23,248	530	43
2005	20,925	652	32	23,278	567	41
2006	25,923	693	37	24,126	622	39
2007	27,456	727	38	25,491	643	40
2008	26,221	719	36	23,314	604	39
2009	19,333	636	30	18,981	547	35
2010	19,984	604	33	19,599	523	37

Source: ADF&G Saltwater Logbook data.

<sup>70</sup> It is an unfortunate fact that charter fishing data, collected by the State of Alaska during this period did not distinguish between 'halibut' charter fishing trips and charter trips targeting other groundfish (e.g., lingcod, rockfish). As a result, while it is 'assumed' that the vast majority of charter 'bottomfish' trips were, in fact, targeting halibut, this cannot be empirically verified.

The proposed reductions in the halibut PSC mortality limits will increase the amount of halibut available to the charter sectors in areas 2C and 3A. Area 3B increases were assumed to go to the commercial IFQ fleet, as there is not a developed charter fishery for halibut, in part due to the remote locations. The total estimate of guided and unguided sport removals in 2010 was about 40,000 lb. Therefore, no increases in halibut are projected to go to the charter sector in that area, in this analysis.

Table 4-47 reports the estimated increase in the pounds of halibut available to the charter sector under each alternative considered by the Council (using the larger share applicable under tier 1 of the 2011 CSP). GOA-wide the increase ranges from 0 lb under the status quo to 64,500 lb under a 15 percent PSC mortality reduction in both the hook-and-line and trawl sectors. The majority of the increase is projected to occur in Area 3A. In Area 2C, the increase ranges from 0 lb to just over 100 lb, depending on the alternative selected.

**Table 4-47 Increases in halibut (in 1,000 lb net weight) available to the charter sector in areas 2C and 3A, under tier 1 of the 2011 CSP**

		Trawl PSC (1000 lbs)						Trawl PSC (1000 lbs)			
<b>GOA</b>		3,307	3,142	2,976	2,811	<b>3A</b>		3,307	3,142	2,976	2,811
HAL PSC (1000 lbs)	496	0.0	20.1	40.2	60.2	HAL PSC (1000 lbs)	496	0.0	20.1	40.2	60.2
	471	1.4	21.5	41.6	61.7		471	1.4	21.5	41.6	61.6
	446	2.9	23.0	43.0	63.1		446	2.8	22.9	43.0	63.0
	422	4.3	24.4	44.5	64.5		422	4.2	24.3	44.3	64.4
		Trawl PSC (1000 lbs)						Trawl PSC (1000 lbs)			
<b>2C</b>		3,307	3,142	2,976	2,811	<b>3B</b>		3,307	3,142	2,976	2,811
HAL PSC (1000 lbs)	496	0.0	0.0	0.0	0.0	HAL PSC (1000 lbs)	496	0.0	0.0	0.0	0.0
	471	0.0	0.0	0.0	0.0		471	0.0	0.0	0.0	0.0
	446	0.1	0.1	0.1	0.1		446	0.0	0.0	0.0	0.0
	422	0.1	0.1	0.1	0.1		422	0.0	0.0	0.0	0.0

Source: IPHC estimates of change in fishery CEY

Increases in the net weight of halibut available to the charter sector, when the fishery CEY triggers tier 2 or higher of the 2011 CSP, are provided in Table 4-48. The values are slightly smaller than those reported in Table 4-47, because under tier 2 of the 2011 CSP the charter sector is allocated a smaller percentage of the fishery CEY. When the hook-and-line and trawl sector's PSC limit is reduced by 15 percent, the gulf-wide increase to guide sport amount is 58,700 lb (net weight). Most of the increase occurs in Area 3A, because trawl halibut PSC is not taken in Area 2C.

**Table 4-48** Increases in halibut (in 1,000 net weight) available to the charter sector in areas 2C and 3A, under tier 2 of the 2011 CSP

		Trawl PSC (1000 lbs)						Trawl PSC (1000 lbs)			
<b>GOA</b>		3,307	3,142	2,976	2,811	<b>3A</b>		3,307	3,142	2,976	2,811
HAL PSC (1000 lbs)	496	0.0	18.3	36.5	54.8	HAL PSC (1000 lbs)	496	0.0	18.3	36.5	54.8
	471	1.3	19.6	37.8	56.1		471	1.3	19.5	37.8	56.0
	446	2.6	20.9	39.1	57.4		446	2.5	20.8	39.0	57.3
	422	3.9	22.2	40.4	58.7		422	3.8	22.1	40.3	58.6
		Trawl PSC (1000 lbs)						Trawl PSC (1000 lbs)			
<b>2C</b>		3,307	3,142	2,976	2,811	<b>3B</b>		3,307	3,142	2,976	2,811
HAL PSC (1000 lbs)	496	0.0	0.0	0.0	0.0	HAL PSC (1000 lbs)	496	0.0	0.0	0.0	0.0
	471	0.0	0.0	0.0	0.0		471	0.0	0.0	0.0	0.0
	446	0.1	0.1	0.1	0.1		446	0.0	0.0	0.0	0.0
	422	0.1	0.1	0.1	0.1		422	0.0	0.0	0.0	0.0

The mean weight of halibut taken on charter trips for Area 2C and Area 3A is reported in Table 4-49. The information in that table indicates that charter halibut taken in Area 2C have historically been larger, on average, than charter halibut taken in Area 3A. The mean of the annual averages from 2003 through 2010 in Area 2C is 20.7 lb (net weight). In Area 3A the mean weight is 17.6 lb.

**Table 4-49** Charter mean net weight<sup>71</sup> (lb), Areas 2C and 3A, 1995–2010

Year	Area 2C	Area 3A
1995	19.9	20.6
1996	22.1	19.7
1997	20.2	22.3
1998	29.1	20.8
1999	17.8	19.2
2000	19.8	19.7
2001	18.1	19.2
2002	19.7	18.2
2003	19.1	20.7
2004	20.7	18.6
2005	19.1	17.8
2006	19.9	17.9
2007	17.7	16.9
2008	19.4	17.0
2009	23.3	16.3
2010*	26.4	15.2

Source: ADF&G

\* 2010 estimates are preliminary

If the 2003 through 2010 mean weights for Areas 2C and 3A are applied to the increased allocations that result from the PSC reductions to the groundfish fleets, an estimate of the increased number of halibut that may be harvested can be calculated. In Area 2C, the number of fish available to the charter sector increases by approximately 1.5 halibut for each 5 percent reduction in the hook-and-line gear PSC limit. The increased number of halibut available is the same for both tier 1 and tier 2 of the 2011 CSP.

<sup>71</sup> Charter weights provided are for headed and dressed halibut. Commercial weights are also for headed and dressed halibut with a deduction for “slime and ice,” made by the processor at delivery.

In Area 3A, the number of halibut assigned the charter sector increases by 46 fish for each 5 percent decrease in the hook-and-line PSC limit (tier 1 of 2011 CSP). The increase in number of halibut is 661 fish for each 5 percent decrease in the trawl PSC limit. The range of fish is 0 under the status quo, to 2,121<sup>72</sup> when the hook-and-line and trawl PSC limits are reduced by 15 percent.

Under tier 2, the charter sector increases by 42 fish for each 5 percent decrease in the hook-and-line PSC limit. The increase in number of halibut is 601 fish for each 5 percent decrease in the trawl PSC limit. The range of fish is 0 under the status quo to 1,928 when the hook-and-line and trawl PSC limits are reduced by 15 percent. The number of halibut available is slightly less under tier 2, because tier 2 of the 2011 CSP allocates a smaller percentage of the fishery CEY increase to the charter sector than tier 1.

**Table 4-50 Increased number of halibut (numbers of fish) that are available to the charter fleets in areas 2C and 3A, under tier 1 and tier 2 of the 2011 CSP**

Step 1		Trawl PSC (1000 lbs)				
<b>2C</b>		3,307	3,142	2,976	2,811	
HAL PSC (1000 lbs)	496	0	0	0	0	
	471	1	1	1	1	
	446	3	3	3	3	
	422	4	4	4	4	

Step 1		Trawl PSC (1000 lbs)				
<b>3A</b>		3,307	3,142	2,976	2,811	
HAL PSC (1000 lbs)	496	-	661	1,322	1,983	
	471	46	707	1,368	2,029	
	446	92	753	1,414	2,075	
	422	138	799	1,460	2,121	

Step 2		Trawl PSC (1000 lbs)				
<b>2C</b>		3,307	3,142	2,976	2,811	
HAL PSC (1000 lbs)	496	0	0	0	0	
	471	1	1	1	1	
	446	3	3	3	3	
	422	4	4	4	4	

Step 2		Trawl PSC (1000 lbs)				
<b>3A</b>		3,307	3,142	2,976	2,811	
HAL PSC (1000 lbs)	496	-	601	1,202	1,803	
	471	42	643	1,244	1,845	
	446	84	685	1,286	1,887	
	422	125	726	1,327	1,928	

The average harvest per client, used in the Catch Sharing Plan RIR, was estimated using 2002 through 2006 ADF&G data on the number of clients and the total charter harvest by area. Those calculations resulted in an estimated average harvest per client of 24 lb in Area 2C and 30 lb in Area 3A<sup>73</sup>. Annual variation in the size of halibut retained and the number of halibut harvested per angler could result in future averages being different from these projections. In addition, adoption of the 37 inch maximum size limit for the halibut that may be retained in Area 2C will affect future average harvest per client. The likely result would be a decrease the average size of retained halibut. However, given the estimated impact of 1 to 4 additional halibut available to harvest in Area 2C, changes in the estimated size of halibut caught will have a negligible effect on the additional number of clients that would fish to take the additional halibut.

In Area 3A, the average harvest per client was estimated to be 30 lb. Dividing the additional pounds of halibut available by 30 lb per client, provides an estimate of the additional number of clients that could fish in Area 3A. Multiplying that number of clients by \$225 per client<sup>74</sup> to charter a trip, yields an estimate of the additional revenue that would be generated by the charter fleet. Table 4-51 shows the estimated annual gross revenue increase for the charter sector in Area 3A. The increases range from \$0 under the status quo to \$289,549 (\$263,226) with a 15 percent PSC reduction to both groundfish sectors at tier 1 and tier 2 of the 2011 CSP.

<sup>72</sup> Under the prevailing two-fish bag limit in Area 3A, that represents a minimum of 1,061 charter customer-days.

<sup>73</sup> The average weight of charter caught halibut was greater in Area 2C than Area 3A, but the average weight harvested per client was greater in Area 3A. This indicates that, on average, clients harvested more halibut in Area 3A.

<sup>74</sup> \$225 per client was used as the average cost of a trip in the CSP RIR, NPFMC 2012.

**Table 4-51 Estimated increases in charter revenue in Area 3A, under tier 1 and tier 2 fishery CEY divisions**

Step 1		Trawl PSC (1000 lbs)			
3A		3,307	3,142	2,976	2,811
HAL PSC (1000 lbs)	496	\$ -	\$ 90,238	\$180,475	\$270,713
	471	\$ 6,279	\$ 96,516	\$186,754	\$276,991
	446	\$ 12,557	\$102,795	\$193,032	\$283,270
	422	\$ 18,836	\$109,074	\$199,311	\$289,549

Step 2		Trawl PSC (1000 lbs)			
3A		3,307	3,142	2,976	2,811
HAL PSC (1000 lbs)	496	\$ -	\$ 82,034	\$ 164,068	\$ 246,102
	471	\$ 5,708	\$ 87,742	\$ 169,776	\$ 251,810
	446	\$ 11,416	\$ 93,450	\$ 175,484	\$ 257,518
	422	\$ 17,124	\$ 99,158	\$ 181,192	\$ 263,226

Those increases would be divided among the businesses<sup>75</sup> that hold a permit to offer guided halibut trips to clients. If the gross revenue was equally divided among all of the business that held a halibut charter permit, the average increase in revenue per charter business is reported in Table 4-52. The increases in gross revenue range from \$0 to about \$1,094, annually, depending on the number of businesses that are permitted in the long term and the division of the fishery CEY (tier 1 or tier 2).

**Table 4-52 Mean gross revenue increase per business holding a halibut charter permit in Area 3A**

Step 1 (272 businesses)		Trawl PSC (1000 lbs)			
3A		3,307	3,142	2,976	2,811
HAL PSC (1000 lbs)	496	\$ -	\$ 341	\$ 682	\$ 1,023
	471	\$ 24	\$ 365	\$ 706	\$ 1,047
	446	\$ 47	\$ 388	\$ 729	\$ 1,070
	422	\$ 71	\$ 412	\$ 753	\$ 1,094

Step 2 (272 businesses)		Trawl PSC (1000 lbs)			
3A		3,307	3,142	2,976	2,811
HAL PSC (1000 lbs)	496	\$ -	\$ 310	\$ 620	\$ 930
	471	\$ 22	\$ 332	\$ 641	\$ 951
	446	\$ 43	\$ 353	\$ 663	\$ 973
	422	\$ 65	\$ 375	\$ 685	\$ 995

Step 1 (326 businesses)		Trawl PSC (1000 lbs)			
3A		3,307	3,142	2,976	2,811
HAL PSC (1000 lbs)	496	\$ -	\$ 284	\$ 569	\$ 853
	471	\$ 20	\$ 304	\$ 589	\$ 873
	446	\$ 40	\$ 324	\$ 609	\$ 893
	422	\$ 59	\$ 344	\$ 628	\$ 913

Step 2 (326 businesses)		Trawl PSC (1000 lbs)			
3A		3,307	3,142	2,976	2,811
HAL PSC (1000 lbs)	496	\$ -	\$ 259	\$ 517	\$ 776
	471	\$ 18	\$ 277	\$ 535	\$ 794
	446	\$ 36	\$ 295	\$ 553	\$ 812
	422	\$ 54	\$ 313	\$ 571	\$ 830

#### 4.6.2.3 Unguided Sport and Subsistence

A summary of the unguided sport and subsistence use halibut harvest for 1995 through 2010 is provided in Table 4-7 for Area 2C, Table 4-8 for Area 3A, and Table 4-9 for Area 3B. In Area 2C the unguided sport harvest of halibut ranged from a low of 0.72 Milb in 2001 and 2003 to a high of 1.27 Milb in 2010. The subsistence catch was 0.17 from 1995 through 2002 and increased to a high of 0.68 Milb in 2004. During both 2009 and 2010, the subsistence harvest was estimated to be 0.46.

In Area 3A, the unguided sport harvest was 1.48 Milb in 2002. The harvest increased to 2.28 Milb in 2007, before declining to 2.01 Milb in 2010. Subsistence harvest was at its lowest level in 1995 and 1996 (10,000 lb). Harvest increased to 0.43 Milb in 2005, before declining to 0.33 Milb in 2009 and 2010.

Guided and unguided sport harvest of halibut is not divided in Area 3B. The charter fishery is limited in that area, due to its remoteness and associated logistical complexities and costs. The majority of the sport harvest is unguided, by local residents in the area. Table 4-9 indicates that the sport harvest of halibut was 7,000 lb in 2004. Harvest increased to 40,000 lb in 2010. Subsistence harvest was estimated to be 20,000 lb from 1998 through 2002. Harvest increased to 49,000 lb in 2006 and then decreased to 26,000 lb in 2010.

Fall et al (2011) provide a detailed analysis of the 2009 halibut subsistence fishery. This is the most recent year for which detailed data have been published. The report includes information on all communities that participate in the subsistence fishery for halibut. Special emphasis is placed on the study of Sitka,

<sup>75</sup> The number of businesses was taken from the RAM website during 2011. Resolution of interim permits since then will reduce the number of businesses with permits.



Petersburg, Cordova, Port Graham, Kodiak, and Sand Point. These are communities in Area 2C, 3A or 3B. Persons considered to reside in Kodiak or on the Kodiak road system harvested the most subsistence halibut in 2009 (177,769 lb). This harvest was made by 1,826 Subsistence Halibut Registration Certificate (SHARC) holders. Sitka SHARC holders (1,731) harvested the second largest amount of subsistence halibut (174,880 lb), which was 11 percent of the statewide subsistence total. The 1,041 SHARC holders in Petersburg harvested 46,766 lb of subsistence halibut. Cordova SHARC holders (599) harvested 23,364 lb. Sand Point SHARC holders (137) harvested 11,759 lb of subsistence halibut. The 47 Port Graham SHARC holders harvested 6,426 lb of subsistence halibut in 2009.

The methodology used to allocate the available halibut resource to subsistence users and the unguided sport sector means they receive their allowance prior to determining the amount of halibut available to the charter and commercial IFQ sectors. Because their harvests are deducted from the total CEY at the same time projected O26 removals and O26 commercial wastage is deducted and the size of the reductions in GOA PSC limits proposed, the subsistence users and unguided sport sector are not expected to be impacted by decreasing PSC limits. Therefore, reducing the GOA halibut PSC limit by 5 percent, 10 percent, or 15 percent is assumed not to affect the amount of halibut that is available to subsistence users and the unguided sport sector in IPHC areas 2C, 3A, or 3B.

#### **4.6.3 Impacts on the Groundfish Fisheries<sup>76</sup>**

This section of the analysis provides information on the social and economic impacts of the proposed halibut PSC limit reductions on the groundfish fisheries and associated communities. The impacts will be discussed for each fishery and option being considered by the Council. Impacts will be discussed both in terms of metric tons of groundfish foregone and estimated gross value of that groundfish (based on standardized annual prices). The weight of groundfish foregone will be generated using the assumption that it is the difference between the status quo harvest and the amount harvested up to the reduced PSC limit. The analysis does not attempt to project how much additional fish would have been harvested, if the fishery had not closed early under the status quo. Estimating that catch was not included, because the focus of this analysis is estimating the impacts of reducing the PSC limit, not determining the impact the status quo had on fishery harvest and gross revenues. Again, this is a static assessment employing a hypothetical “back-cast” approach.

##### **4.6.3.1 Demersal Shelf Rockfish Fishery**

Estimating the impacts on the directed DSR fishery of reducing the 10 mt halibut PSC limit by 5 percent, 10 percent, or 15 percent requires more information than is currently available. Despite these shortcomings, a few observations concerning the fishery allow for weak conclusions concerning the effects of the alternatives. Observer coverage levels in this fishery have been deemed to be insufficient to estimate halibut PSC, because the majority of the vessels in the fishery are less than 60 feet LOA and have not been required to have observer coverage. As a result of limited halibut PSC data from the fishery, NMFS has not found it possible to actively manage the 10 mt halibut PSC limit. The proposed restructured observer program will impose an observer fee on the DSR fishery landings, but will not require additional observer coverage in that fishery. Observer coverage is will not be mandated under the restructured program because the State of Alaska has been delegated management authority for that fishery. As a result, NMFS will be unable to estimate halibut PSC usage in the SEO DSR fishery and will not actively manage the PSC limit unless sufficient information is available.

Assuming that the DSR fishery has no halibut PSC mortality reduces the halibut removal estimates for Area 2C. To the extent that any halibut mortality arises in the DSR fishery, alternatives that reduce halibut PSC from the DSR fishery would have a minor effect on the halibut fishery in Area 2C. Any commercial DSR harvest from the SEO District would need to be harvested within the 10 mt annual halibut PSC allowance (under the status quo and a 5 percent reduction) or the 9 mt PSC limit (under the

---

<sup>76</sup> Includes summary of effects on sideboards.

10 percent and 15 percent reductions) shown in Table 4-53. As stated earlier, it is not possible to determine the economic impacts that decreasing these limits may have on the directed commercial harvesters, processors, communities, and consumers. The effect, however, is likely to be small, as both the DSR fishery and the halibut PSC available to the fishery are small, especially in comparison to the amounts of target species and halibut PSC available to other fisheries.

To assess the potential impacts of the action on the DSR fishery, it is important to consider the management of that fishery (and the species) in recent years. Background information on the DSR fishery presented in Section 4.5.3.2 showed that since 2004, the majority of annual DSR landings are taken as incidental catch in other fisheries. Incidental catch in the halibut IFQ fishery was 197 mt (2006), 190 mt (2007), 144 mt (2008), 163 mt (2009), and 147 mt (2010) (GOA SAFE, 2010). Directed fishing for DSR was not opened during 2006 or 2007, because it was projected that insufficient TAC would be available, after incidental catch needs of other fisheries were deducted. The fishery was opened in 2008, 2009, and 2010, but the directed fishery was smaller than the incidental catch from other fisheries.

Because harvesters may use much of the available DSR as incidental catch in the halibut IFQ fishery, reducing the halibut PSC limit on the directed fishery may not substantially reduce the amount of DSR that may be harvested. At the current low Area 2C halibut IFQ levels (2,330,000 lb or about 1,057 mt), the 10 percent<sup>77</sup> DSR rate would allow only up to 105 mt of DSR to be taken. Additional DSR may be taken above the limit that may be sold, bartered, or traded. DSR retained above the 10 percent limit is primarily for personal use. This catch would not be affected by this action.

Since the halibut PSC changes to the DSR fishery proposed under this action amount to 1 mt at most, this action is unlikely to have a noticeable effect on either participants in that fishery or the directed halibut fishery.

**Table 4-53 Demersal Shelf Rockfish PSC limits under the proposed alternatives**

<b>Demersal Shelf Rockfish</b>	Total Allocation	<u>1st season</u> 86 percent (January 1 to June 10)	<u>2nd season</u> 5 percent (June 10 to September 1)	<u>3rd season</u> 9 percent (September 1 to End of Year)
Status quo	10	(no seasonal distribution)		
Option 1 - 5% reduction	10			
Option 2 - 10% reduction	9			
Option 3 - 15% reduction	9			

#### 4.6.3.2 Non-DSR hook-and-line

Impacts of modifying the non-DSR halibut PSC limits for hook-and-line vessels are discussed in this section. The analysis examines the extent to which the limits proposed under the alternatives would have bound participants in the fisheries, if those limits had been in place historically. A few factors should be considered in assessing the results of the analysis. The limits, historically, were not applied on a sector basis (e.g., to catcher vessels and catcher processors independently). Instead, both sectors fished under a combined limit. In addition, to the extent that the sectors are subject to separate limits in the future, the

<sup>77</sup> When DSR is closed to directed fishing in the SEO, the operator of a catcher vessel that is required to have a Federal fisheries permit under § 679.4(b), or the manager of a shoreside processor that is required to have a Federal processor permit under § 679.4(f), must dispose of DSR retained and landed as follows: (i) A person may sell, barter, or trade a round weight equivalent amount of DSR that is less than or equal to 10 percent of the aggregate round weight equivalent of IFQ halibut and groundfish species, other than sablefish, that are landed during the same fishing trip. (ii) A person may sell, barter, or trade a round weight equivalent amount of DSR that is less than or equal to 1 percent of the aggregate round weight equivalent of sablefish in a given landing. Additional DSR may be retained, but it cannot be sold, bartered, or traded. Most of the DSR above the stated limits is used for personal consumption or donated.

incentive for a sector may be different than under the historical management of the combined limit. The effects of these factors are considered in Section 4 below.

As presented in Section 4.5.3.1, the non-DSR hook-and-line fishery is divided into three seasons, with catcher processors being given 40.3 percent of each seasonal halibut PSC limit and catcher vessels being given the remaining 59.7 percent in 2012. Because unused PSC may be rolled-over from earlier seasons, when a season's cumulative PSC limit is reached by a sector (either the catcher vessels or catcher processors), the sector is closed to fishing. The fisheries reopen when the next seasonal allowance becomes available, if it was not taken as an overage the previous season. Cumulative halibut PSC limits for the non-DSR hook-and-line catcher vessel and catcher processor sectors are presented in Table 4-54.

**Table 4-54 Cumulative Non-DSR hook-and-line halibut PSC mortality limits (mt)**

	Total Allocation	<u>1st season</u> 86 percent (January 1 to June 10)	<u>2nd season</u> 2 percent (June 10 to September 1)	<u>3rd season</u> 12 percent (September 1 to End of Year)
<b>All fisheries except demersal shelf rockfish</b>				
<b>Status quo - both operation types</b>	290	250	5	35
<b>Catcher processor (40.3% of total)</b>				
Status quo	117	101	2	14
Option 1 - 5 % reduction	111	96	2	13
Option 2 - 10% reduction	105	91	2	13
Option 3 - 15% reduction	100	86	2	12
<b>Catcher vessel (59.7% of total)</b>				
Status quo	173	149	3	21
Option 1 - 5 % reduction	165	142	3	20
Option 2 - 10% reduction	156	134	3	19
Option 3 - 15% reduction	148	127	3	18
<b>Demersal Shelf Rockfish</b>				
Status quo	10	(no seasonal distribution)		
Option 1 - 5 % reduction	10			
Option 2 - 10% reduction	9			
Option 3 - 15% reduction	9			

All values are metric tons.

Source: Council options

It should be noted that when the catcher vessel and catcher processor split of halibut PSC was implemented under GOA Groundfish FMP Amendment 83, a decision was made regarding the amount of halibut PSC allocated to each sector. That division of halibut PSC is used as the status quo for this analysis. As shown in Table 4-54 the catcher processor sector was allocated 40.3 percent of the 290 mt limit, and catcher vessels were allocated 59.7 percent. Members of the catcher processor sector have indicated that under Amendment 83 their sector's percentage of the halibut PSC limit was reduced and that reduction should be considered when determining any additional halibut PSC reductions to their sector. Table 2-55, from Amendment 83

(<http://www.alaskafisheries.noaa.gov/sustainablefisheries/amds/83/earirffa0911.pdf>), indicates that using the "best" 3, 5, or 7 years of data over select years, during the 1995 through 2008 time period, the catcher processor's halibut PSC usage ranged between 46.4 percent and 49.1 percent of the total hook-and-line allowance. Given that their current allowance is 40.3 percent, their PSC was reduced 13.1 percent compared to the 46.4 percent option and 17.9 percent compared to the 49.1 percent option. However, if the PSC usage estimates are based on the relative halibut PSC usage used in this analysis (see Table 4-56)

the catcher processor sector used between 20.4 percent and 54.0 percent of the combined PSC limit, annually, between 2003 and 2011. During 2010 (54.0 percent) and 2011 (53.7 percent) the catcher processor sector had greater PSC usage than previous years and the status quo allowance is less than the halibut PSC usage those years. On average, over that entire period, the catcher processor sector accounted for 36.7 percent of the hook-and-line PSC usage, which is less than their status quo allowance. Based on these estimates, it is dependent on the years selected and how they are combined, whether the catcher processor sector is currently operating under a PSC reduction.

The 2012 division of the Central and Western GOA Pacific cod TAC is reported in Table 4-55. The total percentage division of Pacific cod in these tables reflects the status quo percentage division of halibut PSC.

**Table 4-55 Western and Central GOA Pacific cod allocations for 2012**

Sector	Central GOA		Western GOA		Total	
	mt	%	mt	%	mt	%
CP	2,158	19.3%	4,100	93.4%	6,258	40.2%
CV	9,009	80.7%	290	6.6%	9,299	59.8%
Total	11,167	100.0%	4,390	100.0%	15,557	100.0%

Source: [http://www.alaskafisheries.noaa.gov/sustainablefisheries/specs12\\_13/goatable5.pdf](http://www.alaskafisheries.noaa.gov/sustainablefisheries/specs12_13/goatable5.pdf)

The information presented in Table 4-55 excludes the Eastern GOA Pacific cod fishery (1,971 mt) and any other hook-and-line target fisheries in the GOA, because they are not allocated to individual sectors. These fisheries will impact the halibut PSC usage by each sector, but will vary by year depending on the participation by catcher vessels and catcher processors. Finally, if the catcher processor PSC limit has effectively been reduced, any benefit would be realized by the catcher vessel sector, since the overall hook-and-line PSC limit is unchanged.

#### 4.6.3.2.1 Status Quo

Table 4-56 shows the status quo PSC limits, in metric tons, as a cumulative total by sector. The first row of data shows the status quo PSC limits, which are applied beginning in 2012. The yearly information in the rows below the PSC limit shows the cumulative halibut PSC, by season and sector. Cells that are highlighted indicate the sector would have exceeded its cumulative PSC limit (had those limits been in effect at the time). For example, the catcher vessel sector's halibut PSC limit through the second season is 152 mt. During the 2003 fishing year, catcher vessels were estimated to have taken 165 mt of halibut PSC by the end of the second season. Therefore, they exceeded the status quo cumulative second season PSC limit by 13 mt. Because the hook-and-line PSC limit was not divided among catcher vessels and catcher processors until 2010, the fishery did not close that year, since catcher processors were more than 13 mt below their seasonal cumulative limit. However, the Eastern GOA Pacific cod fisheries (both inshore and offshore) were closed by halibut PSC on August 1<sup>st</sup>, because the second season limit was projected by NMFS to have been taken. The Central and Western GOA fisheries were already closed, based on their TACs having been harvested. The catcher vessel sector also would have exceeded its PSC limit for the third season. Catcher processors did not exceed their limit during 2003.

**Table 4-56 Status quo non-DSR hook-and-line PSC limit (cumulative) and the cumulative halibut PSC (mt), 2003-2011**

Year	1st Season			2nd Season			3rd Season			Annual Pcod TAC
	CP	CV	Total	CP	CV	Total	CP	CV	Total	
PSC Limit	101	149	250	103	152	255	117	173	290	
2003	87	134	221	89	165	254	107	179	286	40,540
2004	74	121	195	74	122	195	123	171	294	48,033
2005	17	82	99	17	82	99	43	164	207	44,433
2006	35	106	142	35	107	142	141	192	333	39,090
2007	68	105	173	68	105	173	105	185	290	52,264
2008	73	130	202	73	131	204	101	395	496	50,269
2009	64	136	201	64	137	202	95	183	278	41,807
2010	59	77	136	59	77	136	122	104	226	59,563
2011	35	46	81	35	46	81	130	111	242	73,719

Source: AKFIN summary of NOAA Catch Accounting Data and NMFS Specification Tables for the GOA 2003 through 2011.

Overall, NMFS closed the non-DSR hook-and-line groundfish fisheries (other than sablefish) that were still open on August 1, 2003 (for the remainder of the second season), and on October 2, 2004, and October 16, 2008 for the remainder of those years. While the PSC limit was exceeded during the 2006 fishing year, halibut PSC never resulted in fishery closures.

The halibut PSC in 2008 (496 mt) is greater than the amount reported on the NMFS web site (425 mt). However, both numbers exceed the PSC limit of 290 mt that would have been in place that year. Because the fishery was not closed by halibut mortality when the data indicate the limit was reached, it is difficult to retrospectively assess the impacts of the overage, in comparison to what would have occurred if the fishery were operating under a reduced PSC limit. Therefore, some tables provide averages that exclude 2008, because of the uncertainty surrounding the PSC data used in the analysis.

#### 4.6.3.2.2 Halibut PSC Reductions of 5 percent, 10 percent or 15 percent

The Council has included the option of applying a different halibut PSC reduction percentage to the hook-and-line gear catcher vessel and catcher processor fleets. This is possible given the current PSC regulations for the two sectors, but it would require a two-step process to apply the reductions, rather than simply reducing the overall (non DSR) hook-and-line PSC limit of 290 mt. Reducing the overall PSC limit, similar to the approach used for the trawl fleet, may be done if the same percentage reduction is applied to both sectors. To explain the issues associated with applying different percentage reductions, the method of dividing the PSC limit implemented under Amendment 83 must be discussed.

Amendment 83 was implemented at the start of the 2012 fishing year. That amendment set gear and seasonal apportionments for the GOA Pacific cod fisheries. It also implemented formulas to divide the hook-and-line halibut PSC limit among catcher vessels and catcher processors annually, based on their respective Pacific cod allocations and the annual Pacific cod TACs in the Western GOA and Central GOA. Those formulas are presented below and are taken from Federal Regulations at § 679.21(d)(4)(iii)(B). The formulas provide each sector (e.g., catcher processors and catcher vessels) with a share of the available halibut PSC equal to its share of the combined hook-and-line TACs in the Central and Western GOA. In other words, in a year when the hook-and-line catcher processors receive 41 percent of the combined Central and Western GOA hook-and-line TACs, that sector would also receive 41 percent of the hook-and-line halibut PSC apportionment.

Catcher vessels using hook-and-line gear will be apportioned part of the GOA halibut PSC limit in proportion to the total Western and Central GOA Pacific cod hook-and-line allocations, where X is equal to the annual area TAC, as follows:

$$CV \text{ apportionment} = \text{Total HAL PSC limit mt} \cdot \frac{(1.4\%(X_{WGOA}) + 21.3\%(X_{CGOA}))}{((19.8\% + 1.4\%)(X_{WGOA}) + ((5.1\% + 21.3\%)(X_{CGOA}))}$$

Catcher processors using hook-and-line gear will be apportioned part of the GOA halibut PSC limit in proportion to the total Western and Central GOA Pacific cod allocations, where X is equal to the annual area TAC, as follows:

$$CP \text{ apportionment} = \text{Total HAL PSC limit mt} \cdot \frac{(19.8\%(X_{WGOA}) + 5.1\%(X_{CGOA}))}{((19.8\% + 1.4\%)(X_{WGOA}) + ((5.1\% + 21.3\%)(X_{CGOA}))}$$

No later than November 1, any halibut PSC limit (described above) that is projected by the Regional Administrator to not be used by one of the hook-and-line sectors during the remainder of the fishing year will be made available to the other sector.

Because fluctuations in the Pacific cod TACs determine the distribution of the halibut PSC for catcher vessels and catcher processors, only the formulas are fixed in regulation. The percentage and amount each sector is apportioned varies from year-to-year and is therefore not fixed in regulation. The current analysis shows the distribution of PSC in 2012 only, and thus applies the Council's options to reduce PSC to each sector to the PSC amounts that resulted for 2012. Because the PSC limits to each sector can vary annually, a 5 percent, 10 percent, or 15 percent reduction in PSC would equate to a different amount (mt) each year. Table 4-57 shows the estimated PSC apportionments of halibut PSC that would have occurred if the current apportionment method was in place during each year 2002 - 2012. The data in the table indicates that the maximum difference in the PSC apportionment among years would have been 17 mt, from 2007 to 2012. Catcher vessels would have had their largest apportionment in 2012 (173 mt) and smallest in 2007 (156 mt). Because a total limit is shared by the two sectors, the catcher processors would have experienced the largest apportionment in 2007 (117 mt) and the smallest apportionment in 2012 (134 mt).

**Table 4-57 Estimated apportionment of halibut PSC to hook-and-line catcher vessels and catcher processors from 2002 through 2012 using current apportionment methodology under GOA Amendment 83.**

Year	Pacific cod		PSC MT		PSC %	
	WG TAC	CG TAC	CV	CP	CV	CP
2012	21,024	42,705	173	117	59.7%	40.3%
2011	22,785	40,362	167	123	57.6%	42.4%
2010	20,764	36,782	167	123	57.6%	42.4%
2009	16,175	23,641	158	132	54.4%	45.6%
2008	19,449	28,426	158	132	54.4%	45.6%
2007	20,141	28,405	156	134	53.8%	46.2%
2006	20,141	28,405	156	134	53.8%	46.2%
2005	15,687	25,086	162	128	55.9%	44.1%
2004	16,957	27,116	162	128	55.9%	44.1%
2003	15,450	22,690	158	132	54.5%	45.5%
2002	16,849	24,790	158	132	54.5%	45.5%
Average	18,675	29,855	162	128	55.9%	44.1%
Maximum	22,785	42,705	173	134	59.7%	46.2%
Minimum	15,450	22,690	156	117	53.8%	40.3%

Source: NMFS TAC and Federal Regulations

Applying the Council's options for PSC reductions to the two sectors, results in the estimated apportionments presented in Table 4-58. The columns labeled PSC MT are the status quo apportionments. Reductions to the status quo are presented in the columns to the right of the status quo.

**Table 4-58 Estimated sector PSC reductions (2002 through 2012) based on Council options**

Year	PSC MT		CV			CP		
	CV	CP	5%	10%	15%	5%	10%	15%
2012	173	117	164	156	147	111	105	99
2011	167	123	159	150	142	117	111	105
2010	167	123	159	150	142	117	111	105
2009	158	132	150	142	134	126	119	112
2008	158	132	150	142	134	126	119	112
2007	156	134	148	140	133	127	121	114
2006	156	134	148	140	133	127	121	114
2005	162	128	154	146	138	121	115	109
2004	162	128	154	146	138	121	115	109
2003	158	132	150	142	134	125	119	112
2002	158	132	150	142	134	125	119	112
Average	162	128	154	146	138	121	115	109

**To apply different percentage reductions to the different hook-and-line sector’s PSC limits, the overall PSC limit of 290 MT must remain in regulation. After each sector’s apportionment is determined using the formula above, the PSC percentage reduction could be applied to each sector.** Those numbers would be reported annually as the PSC apportionment for each sector. It should be noted that in sector’ PSC limits may vary by year depending on the distribution of the Pacific cod TAC between the Central GOA and Western GOA, the 290 mt would remain in regulation as the total (non-DSR) hook-and-line PSC limit, but the entire 290 MT would no longer be-allocated to the two sectors in total, For example, if a 5 percent reduction was established for the catcher vessel sector and 10 percent for the catcher processor sector, the approach would be as follows. First, use the current calculations under Am. 83 to determine the portion of the 290 mt that is allocated to the hook-and-line catcher processor sector and catcher vessel sector. Upon establishing those amounts, reduce the catcher vessel PSC limit by 5 percent and reduce the catcher processor PSC limit by 10 percent. Thus, while the overall limit continues to be 290 mt, the full 290 mt is not allocated each year.

The tables below show how the PSC limits could vary each year under the Council’s options, based on three example TAC scenarios. The total hook-and-line PSC limit for each option based on the 2007, 2012, and average (2002 - 2012) TAC distribution are presented in Table 4-59. Information presented in the table indicates that Pacific cod TAC distributions in the Central GOA and Western GOA from 2002 through 2012 could change the hook-and-line PSC limit by as much as 2 MT when different percentage reductions are applied to the two sectors.



**Table 4-59 Total hook-and-line halibut PSC available under each Council option for three example years.**

CV / CP PSC allowances based on 2002-2012 average

		CV		
		5%	10%	15%
CP	5%	276	267	259
	10%	269	261	253
	15%	263	255	247

CV / CP PSC allowances based on 2012 (largest CV allowance)

		CV		
		5%	10%	15%
CP	5%	276	267	258
	10%	270	261	252
	15%	264	255	247

CV / CP PSC allowances based on 2007 (largest CP allowance)

		CV		
		5%	10%	15%
CP	5%	276	268	260
	10%	269	261	253
	15%	262	254	247

**Retrospective Analysis of Current Allocation Formula:**

Applying the current methodology for allocating halibut PSC and Pacific cod among hook-and-line catcher vessels and hook-and-line catcher processors to past fishing years is presented in this section. Data from the 2003 through 2011 fishing years analyzed. Reported catch in the Pacific cod target fishery and halibut PSC usage for the Central and Western GOA were used to estimate a halibut PSC usage rate for each sector by area. A weighted average halibut PSC rate was then calculated using the Central and Western GOA rates and prorating them by the percentage of the Pacific cod TAC the sector is allocated from each area. Dividing the sectors halibut PSC limit by the weighted PSC rate yields the estimated amount of catch in the Pacific cod target fishery the PSC limit would support. These estimates are provided for the status quo and each PSC reduction the Council is considering. Estimates of the Pacific cod allocation are presented in the column to the right of the weighted average. This estimate was generated using the current Pacific cod distribution formula.

The highlighted cells indicate that the halibut PSC limit would constrain the sector’s Pacific cod harvests, at that year’s halibut PSC usage rates. Neither the catcher processor nor catcher vessel sectors are estimated to have been constrained during the 2010 through 2011 fishing years under any PSC reduction option. This is due to the relatively low PSC usage rates relative to earlier years. So, even though the Pacific cod allocation was relatively high those years, low PSC usage would allow their allocation to be harvested before PSC closed the fishery. During the years 2004 through 2007 both the catcher vessel and catcher processor fleets were estimated to be constrained by the new allocation of Pacific cod and halibut PSC.

**Table 4-60 Retrospective analysis of hook-and-line catcher processor and catcher vessel Pacific cod allocations and potential catch under the proposed halibut PSC limits**

Vessel Type		CG (Reported Catch)			WG (Reported Catch)			Wt. Avg. Pacific cod Rate Allocation		Max Catch at W.A. Rate For Each Option			
		Year	Halibut PSC	Total Weight	Rate	Halibut PSC	Total Weight			Rate	Status Quo	5%	10%
CP	2011	38	3,306	0.011	92	5,676	0.016	0.015	6,570	8,080	7,676	7,272	6,868
CP	2010	46	3,421	0.014	74	4,923	0.015	0.015	5,987	8,310	7,894	7,479	7,063
CP	2009	11	1,169	0.010	83	3,900	0.021	0.019	4,408	6,968	6,620	6,271	5,923
CP	2008	40	1,817	0.022	61	3,100	0.020	0.020	5,301	6,558	6,230	5,902	5,574
CP	2007	33	1,435	0.023	72	2,778	0.026	0.025	5,437	5,291	5,026	4,762	4,497
CP	2006	46	1,021	0.045	91	2,533	0.036	0.038	5,437	3,564	3,385	3,207	3,029
CP	2005	5	241	0.022	33	700	0.048	0.043	4,385	3,008	2,857	2,707	2,557
CP	2004	26	1,496	0.017	97	2,870	0.034	0.030	4,740	4,204	3,993	3,783	3,573
CP	2003	10	1,447	0.007	95	4,126	0.023	0.020	4,216	6,683	6,349	6,015	5,681
CP	Average	28	1,706	0.019	78	3,401	0.027	0.026	4,600	5,573	5,294	5,016	4,737
CV	2011	83	6,681	0.012	14	869	0.016	0.013	8,916	13,206	12,545	11,885	11,225
CV	2010	62	5,689	0.011	28	1,736	0.016	0.011	5,220	14,822	14,081	13,340	12,599
CV	2009	120	5,415	0.022	51	2,280	0.022	0.022	8,125	7,106	6,750	6,395	6,040
CV	2008	371	6,270	0.059	20	455	0.044	0.058	5,262	2,713	2,578	2,442	2,306
CV	2007	162	6,530	0.025	22	674	0.033	0.025	6,327	6,172	5,864	5,555	5,247
CV	2006	172	6,611	0.026	15	343	0.045	0.027	6,332	5,749	5,462	5,174	4,887
CV	2005	158	4,298	0.037	6	236	0.027	0.036	6,332	4,500	4,275	4,050	3,825
CV	2004	166	5,458	0.030	2	152	0.015	0.029	5,563	5,523	5,246	4,970	4,694
CV	2003	75	3,244	0.023	4	257	0.017	0.023	6,013	6,956	6,608	6,261	5,913
CV	Average	161	5,439	0.029	19	767	0.027	0.029	5,049	6,693	6,358	6,023	5,689

Source: AKFIN summaries of NMFS catch accounting data and current hook-and-line Pacific cod and halibut PSC allocation formulas

**Conclusions:**

If the Council wants to select a different percentage reduction of the PSC apportionment for the hook-and-line catcher vessels and catcher processors, the current 290 MT limit must remain in regulation. The PSC reductions would be taken after the current formula to apportion halibut PSC is applied to the 290 MT limit. Because the percentage of the total apportioned to the catcher vessel and catcher processors may vary annually, the overall amount of PSC that may be used by the two sectors (the overall PSC limit) may also vary annually. Based on historical catch information reported in Table 4-58, a 15 percent catcher processor reduction from the status quo would likely range from 18 to 20 mt, while a catcher vessel reduction of 15 percent would likely range from 23 to 26 mt (based on 2002-2011 data). A 5 percent reduction to the catcher processor sector from the status quo would likely range from 6 to 7 mt and a 5 percent reduction of catcher vessel sector PSC would range from 8 to 9 mt. The amount of difference in these reductions is minimal and likely beyond the precision of our current management system.

The retrospective analysis indicates that the low halibut PSC usage rates in 2010 and 2011 would have allowed both the catcher vessel and catcher processor fleets to harvest their Pacific cod allocation under the current allocation formula. In earlier years, the halibut PSC limit was estimated to have often constrained harvest.

**Estimates of Halibut PSC Rates**

A summary of the 2003 through 2010 fisheries is presented in Table 4-61. The top section of the table shows the non-DSR hook-and-line halibut PSC mortality (mt) for the years 2003 through 2010. These data are reported by month and halibut PSC season. Confidential data are withheld and replaced with an asterisk. That only occurred in December 2010, but to keep that information confidential the information for November is also removed.

Average halibut PSC mortality rates are presented for 2003 through 2010, and for 2003 through 2010 excluding 2008, because 2008 halibut PSC used in this analysis (AKFIN summary of NOAA catch accounting data) was about 70 mt more than was reported by NMFS for management that year. Halibut

PSC mortality for all the other years used in this analysis are about the same as used by NMFS to manage the PSC allowance. Including both amounts allows the reader to examine the effects of including 2008 data.

The middle section of the table reports the GOA groundfish catch (retained and discarded) of the non-DSR hook-and-line fleet reported in the NMFS catch accounting system. Catch is from all groundfish directed fisheries (except hook-and-line sablefish) and is reported in metric tons. The vast majority of these landing are Pacific cod.

Halibut PSC mortality rates are provided in the bottom section of the table. Rates were calculated by dividing the amount of halibut mortality in the top section of the table by the groundfish catch in the middle section of the table. Average rates are then presented by month and season for 2003 through 2010. A second average is calculated using the same range of years, but excluding 2008.

**Table 4-61 Monthly and seasonal halibut PSC, groundfish catch, and halibut mortality rates, 2003-2010**

Year	1st Season							2nd Season				3rd Season				Annual	
	Jan	Feb	Mar	Apr	May	9-Jun	Total	10-Jun	Jul	Aug	Total	Sep	Oct	Nov	Dec		Total
Halibut Mortality																	
2003	66	81	45	16	11	3	221	12	16	5	33	33	0		0	33	287
2004	176	16	1	1	1	0	195	0	0	0	1	79	19	0		99	294
2005	86	8	5	0	0	0	99	0	0	0	0	75	11	2	21	108	207
2006	57	61	23	0	1	0	142	0	0	0	0	37	58	76	21	191	333
2007	41	94	38		1	0	173					32	54	8	23	117	290
2008	64	107	28	2	1	0	202	1	0		1	246	46	0		292	496
2009	97	89	8	1	5	0	201	0		0	1	35	28	13		77	278
2010	56	69	6	3	2		136	0		0	0	64	26	*	*	90	226
Average	80	66	19	3	3	1	171	2	3	1	5	75	30	17	16	126	301
Avg excluding 2008	83	60	18	4	3	1	167	2	4	1	6	51	28	20	16	102	274
Total Groundfish																	
2003	3,909	2,907	1,873	238	146	44	9,117	175	278	98	550	890	0		6	896	10,563
2004	7,121	981	85	27	82	1	8,297	39	22	36	96	1,650	401	1		2,052	10,445
2005	3,229	365	51	126	6	1	3,777	4	1	0	4	1,187	178	39	492	1,896	5,677
2006	2,797	2,866	640	8	12	3	6,326	6	1	0	7	939	1,071	1,723	515	4,248	10,581
2007	1,881	3,691	1,540		40	3	7,156					1,071	2,011	390	833	4,305	11,460
2008	2,219	5,076	1,877	119	83	12	9,388	52	12		64	1,914	558	8		2,480	11,931
2009	4,353	4,429	458	93	297	26	9,656	21		21	42	1,394	1,542	874		3,810	13,509
2010	5,334	5,516	465	253	145		11,714	18		1	19	2,905	2,057	*	*	5,000	16,734
Average	3,855	3,229	874	124	101	13	8,179	45	63	26	112	1,494	977	506	461	3,086	11,363
Halibut Mortality Rate (halibut (mt) per groundfish (mt))																	
2003	0.017	0.028	0.024	0.066	0.075	0.065	0.024	0.067	0.059	0.046	0.059	0.037	0.031		0.016	0.037	0.027
2004	0.025	0.016	0.017	0.024	0.012	0.037	0.023	0.007	0.013	0.007	0.008	0.048	0.048	0.065		0.048	0.028
2005	0.026	0.022	0.089	0.003	0.041	0.041	0.026	0.037	0.020	0.059	0.034	0.063	0.060	0.044	0.042	0.057	0.036
2006	0.020	0.021	0.035	0.027	0.044	0.037	0.022	0.037	0.037	0.037	0.037	0.040	0.054	0.044	0.040	0.045	0.031
2007	0.022	0.025	0.024		0.023	0.024	0.024					0.030	0.027	0.021	0.028	0.027	0.025
2008	0.029	0.021	0.015	0.013	0.012	0.020	0.022	0.020	0.021		0.020	0.128	0.082	0.058		0.118	0.042
2009	0.022	0.020	0.016	0.013	0.017	0.017	0.021	0.017		0.023	0.020	0.025	0.018	0.015		0.020	0.021
2010	0.011	0.013	0.013	0.011	0.012		0.012	0.012		0.020	0.013	0.022	0.013	*	*	0.018	0.014
Average	0.021	0.020	0.022	0.026	0.027	0.042	0.021	0.044	0.054	0.034	0.046	0.050	0.031	0.033	0.035	0.041	0.027
Avg excluding 2008	0.020	0.021	0.031	0.024	0.032	0.037	0.022	0.029	0.032	0.032	0.028	0.038	0.036	0.038	0.031	0.036	0.026

Source: AKFIN summaries of NMFS catch accounting data 2003 through 2010.

Table 4-62 shows the amount of groundfish catch that could be generated given the PSC mortality rates calculated in Table 4-61. These estimates indicate the importance and variability of the rates. For example, under a 15 percent PSC limit reduction to both the catcher vessel and catcher processor sectors, the amount of Pacific cod that could be harvested ranges from a low of 5,931 mt in 2008 (when PSC rates were greatest) to 18,222 mt in 2010. This indicates that over three times the amount of Pacific cod could have been harvested in 2010 as was harvested in 2008.

**Table 4-62 Estimates of groundfish catch under each Council option to reduce the non-DSR hook-and-line PSC limit, 2003-2010**

Year	PSC mortality limit reduction			
	0%	5%	10%	15%
2003	10,685	10,151	9,616	9,082
2004	10,308	9,793	9,277	8,762
2005	7,947	7,549	7,152	6,755
2006	9,218	8,757	8,296	7,835
2007	11,448	10,875	10,303	9,731
2008	6,978	6,629	6,280	5,931
2009	14,087	13,383	12,678	11,974
2010	21,438	20,366	19,294	18,222

Source: AKFIN summary of NMFS catch accounting data

Table 4-63 selects the maximum and minimum estimates from Table 4-62 and provides average and median estimates with 2008 data excluded. The average and median estimates of Pacific cod harvest were about 9,500 mt and 8,900 mt, respectively.

**Table 4-63 Estimates of maximum, minimum, average, and median groundfish catch under each Council option to reduce the non-DSR hook-and-line PSC limit, 2003-2010**

Year	PSC mortality limit reduction			
	0%	5%	10%	15%
Maximum	21,438	20,366	19,294	18,222
Minimum	6,978	6,629	6,280	5,931
Average (exclude 2008)	11,113	10,557	10,001	9,446
Median (excluding 2008)	10,497	9,972	9,447	8,922

Table 4-64 shows the difference in Pacific cod catch and gross revenue associated with a 5 percent PSC reduction, based on the difference in catch using the PSC rates above. When halibut PSC is a constraint, a 5 percent reduction would result in a decrease in first wholesale revenue of between \$527,000 and \$1.47 M, depending on the year. In general, the ex-vessel change would be about half that reported for the first wholesale.

**Table 4-64 Estimates of changes in gross ex-vessel and gross first wholesale revenue, 2003-2010**

Year	Estimated change in catch from a 5% reduction in PSC (mt)	Gross \$/mt		Change in Gross Revenue (\$1,000)	
		Ex-vessel*	1st Wholesale**	Ex-vessel	1st Wholesale
2003	534	670	1,206	\$358	\$644
2004	515	589	1,225	\$303	\$631
2005	397	657	1,327	\$261	\$527
2006	461	886	1,690	\$408	\$779
2007	572	1,093	1,990	\$626	\$1,139
2008	349	1,235	2,164	\$431	\$755
2009	704	666	1,340	\$469	\$944
2010	1,072	608	1,373	\$652	\$1,472

Source: Prices are from

\*Table 18 of the 2006 and 2011 Economic SAFE Documents (Pacific cod prices were used)

\*\*Table 27 of the 2006 and 2011 Economic SAFE Documents (average of catcher processor and shorebased Pacific cod prices)

Assumptions: Entire 5% PSC reduction would have been taken and sufficient Pacific cod TAC was available to harvest under any PSC limit.

## Retrospective Analysis

The above projections were made based on annual harvest rates. Separating historical catch data by week allows estimates of revenue foregone to be derived, by allowing analysts to project the date of fishery closures and the influence of changes in the available halibut PSC on those closures. The exvessel gross revenue and first wholesale gross revenue foregone under each of the options is estimated by summing the revenue that was generated after the fishery was projected to have closed. Section 4 shows the catch by season and the dates the fisheries were projected to close. Those are the dates used to determine the first wholesale revenue foregone. Data from halibut IFQ and sablefish IFQ targets were excluded, because those fisheries are not closed as a result of the PSC limit being reached.

Using this method, the catcher vessels and the processors taking deliveries from those vessels would have realized the greatest reduction in gross revenue. Ex-vessel gross revenue reductions for both catcher vessels and catcher processors are presented in Table 4-65. Based on the average 2003 through 2010 annual ex-vessel revenue reductions, the total revenue foregone under a 5 percent, 10 percent, and 15 percent PSC reduction was \$170,000, \$390,000, and \$640,000, respectively. In general the catcher vessel sector accounted for about two-thirds of the reduction under each alternative. These estimates are based on the assumption that the sector level halibut PSC limit been in place and NMFS had closed the fishery when the PSC limit was reported to have been taken.<sup>78</sup>

**Table 4-65 Estimated ex-vessel gross revenue reductions associated with hook-and-line catch by each of the options being considered by the Council (\$million)**

Year	CPs (percentage reductions)				CVs (percentage reductions)			
	Status Quo	5%	10%	15%	Status Quo	5%	10%	15%
2003	\$0.00	\$0.00	\$0.00	\$0.09	\$0.00	\$0.26	\$0.31	\$0.49
2004	\$0.00	\$0.10	\$0.10	\$0.10	\$0.00	\$0.03	\$0.14	\$0.14
2005	\$0.00	\$0.00	\$0.00	\$0.00	\$0.00	\$0.00	\$0.09	\$0.26
2006	\$0.00	\$0.00	\$0.34	\$0.34	\$0.00	\$0.12	\$0.27	\$0.44
2007	\$0.00	\$0.00	\$0.00	\$0.00	\$0.00	\$0.50	\$0.70	\$0.87
2008	\$0.00	\$0.00	\$0.00	\$0.00	\$0.00	\$0.00	\$0.00	\$0.36
2009	\$0.00	\$0.00	\$0.00	\$0.00	\$0.00	\$0.03	\$0.43	\$0.97
2010	\$0.00	\$0.33	\$0.77	\$1.06	\$0.00	\$0.00	\$0.00	\$0.00
Average	\$0.00	\$0.05	\$0.15	\$0.20	\$0.00	\$0.12	\$0.24	\$0.44

Source: NMFS catch accounting and Economic SAFE annual prices

First wholesale gross revenue reductions are presented in Table 4-66. The overall reduction follow a similar trend as reported at the ex-vessel level, with the first wholesale reductions being about two times as large as the ex-vessel reductions. Annual average first wholesale revenue reductions under a 5 percent, 10 percent, and 15 percent PSC reduction was \$340,000, \$780,000, and \$1.27 M, respectively.

<sup>78</sup> The estimate assumed the PSC limit was split between catcher vessels and catcher processors those years. That split did not occur until 2011. If the split had been in place, it may have altered the behavior of participants. The potential behavioral changes are discussed in Section 4.6.5 below, but are assumed to have no effect for purposes of this computation.

**Table 4-66 Estimated first wholesale gross revenue reductions associated with hook-and-line catch by each of the options being considered by the Council (\$million)**

Year	CPs (percentage reductions)				CVs (percentage reductions)			
	Status Quo	5%	10%	15%	Status Quo	5%	10%	15%
2003	\$0.00	\$0.00	\$0.00	\$0.16	\$0.00	\$0.47	\$0.56	\$0.88
2004	\$0.00	\$0.20	\$0.20	\$0.20	\$0.00	\$0.06	\$0.30	\$0.30
2005	\$0.00	\$0.00	\$0.00	\$0.00	\$0.00	\$0.00	\$0.18	\$0.53
2006	\$0.00	\$0.00	\$0.65	\$0.65	\$0.00	\$0.22	\$0.52	\$0.85
2007	\$0.00	\$0.00	\$0.00	\$0.00	\$0.00	\$0.92	\$1.28	\$1.59
2008	\$0.00	\$0.00	\$0.00	\$0.00	\$0.00	\$0.00	\$0.00	\$0.63
2009	\$0.00	\$0.00	\$0.00	\$0.00	\$0.00	\$0.06	\$0.86	\$1.95
2010	\$0.00	\$0.74	\$1.74	\$2.39	\$0.00	\$0.00	\$0.00	\$0.00
Average	\$0.00	\$0.12	\$0.32	\$0.43	\$0.00	\$0.22	\$0.46	\$0.84

Source: AKFIN summary of NMFS catch accounting data

#### 4.6.3.3 Trawl Fishery Impacts

Economic impacts on the trawl fisheries are discussed in this section. The section includes analysis of both deep-water and shallow-water complexes. Overall impacts on the participants in the two complexes will be discussed first, followed by a section that distinguishes the effects on the various sectors that participate in affected fisheries.

The analysis goes on to assess the effects on sideboarded sectors, as well as the potential for vessels subject to the sideboards to affect others who are not operating under sideboard limits. The overall impacts are discussed first, because sideboard limits are not guarantees of access to a specific amount of halibut PSC allowance, and do not close all sectors to fishing. Sideboard limits, however, provide a specific level of protection to vessels not subject to the limits. The protection, and its effects, will vary under the alternatives and options before the Council. Participation in the trawl fishery (including participating sectors) is described in Section 4 above.

Table 4-67 shows the percentage of first wholesale gross revenue generated by GOA groundfish fishing, by operation type (i.e., catcher vessel/catcher processor) and target complex (i.e., deep-water/shallow-water). Information presented in this table shows relative dependence of each sector on the various fisheries, based upon first wholesale gross revenue.<sup>79</sup> For catcher processors, deep-water complex fisheries (rockfish, arrowtooth flounder, and rex sole) generate the most first wholesale gross revenue, with rockfish accounting for half or more of the sector's total gross revenues in most years. Shallow-water complex gross revenue is substantially less, making up less than 10 percent of the sector's GOA total first wholesale gross revenues in each of the five most recent years (2006 through 2010). Flathead sole has generated the greatest amount of gross first wholesale revenue in the shallow-water complex in recent years. Pacific cod generated up to 10 percent of gross first wholesale revenue in 2004, but, in the more recent years, it has only generated 1 percent or 2 percent of gross first wholesale revenue from GOA fisheries. Low pollock and Pacific cod revenues are a direct result of the limitations placed on the fleet by inshore/offshore regulations and sideboards.

<sup>79</sup> This species level information was not as important for the hook-and-line sector, because almost all of the groundfish revenue of those vessels is derived from the Pacific cod fishery.

**Table 4-67 Percentage of GOA first wholesale gross revenue by fishery and year, 2003-2010**

Year	Deep-water Complex					Shallow-water Complex						
	Arrowtooth Flounder	Deep Water Flatfish	Rex Sole	Rockfish	Sablefish	Atka Mackerel	Flathead Sole	Other Species	Pacific Cod	Pollock- Bottom	Pollock- midwater	Shallow Water Flatfish
Catcher Processors												
2003	41%	0%	12%	40%	0%	0%	2%	1%	4%	0%	0%	0%
2004	5%	0%	8%	65%	2%	0%	7%	0%	10%	0%	0%	3%
2005	20%	0%	6%	59%	0%	0%	5%	0%	5%	0%	0%	4%
2006	24%	0%	10%	59%	0%	0%	2%	0%	4%	0%	0%	1%
2007	23%	0%	13%	58%	0%	0%	3%	0%	2%	0%	0%	0%
2008	28%	0%	9%	59%	0%	0%	3%	0%	1%	0%	0%	0%
2009	6%	0%	27%	57%	1%	0%	3%	0%	2%	0%	0%	1%
2010	0%	0%	14%	74%	7%	0%	7%	0%	0%	0%	0%	0%
Catcher Vessels												
2003	1%	1%	0%	17%	0%	0%	1%	1%	22%	4%	48%	5%
2004	4%	1%	0%	14%	0%	0%	0%	0%	20%	10%	49%	2%
2005	5%	0%	0%	11%	0%	0%	0%	0%	13%	15%	52%	4%
2006	7%	0%	0%	13%	0%	0%	0%	0%	14%	28%	32%	6%
2007	8%	0%	0%	12%	2%	0%	0%	0%	19%	14%	37%	9%
2008	9%	0%	0%	9%	1%	0%	0%	0%	24%	16%	33%	8%
2009	12%	0%	1%	13%	3%	0%	0%	0%	13%	12%	33%	12%
2010	5%	0%	1%	10%	1%	0%	0%	0%	15%	19%	37%	13%

Source: AKFIN summaries of NMFS catch accounting data

While the catcher processors were more dependent on the deep-water complex fisheries for revenue, the catcher vessel sector (including the processors to which the catcher boats deliver raw catch) generated most gross first wholesale revenue from species in the shallow-water complex. In the shallow-water complex, pollock accounted for 45 percent to 67 percent of annual gross first wholesale revenue. Because pelagic trawl gear may be used to harvest pollock, even when the shallow-water halibut PSC limit is reached, the revenue from this fishery should not be affected by reductions in the PSC limit. However, individual vessel owners (and, indirectly, the processors they deliver to) could be affected, if they are unable to successfully convert to the mid-water gear necessary to harvest pollock after the halibut PSC limit is reached. Vessel owners that do not have mid-water trawl gear would face substantial acquisition costs to enter that fishery. The nets, doors, and other equipment needed could cost in excess of \$100,000 (personal communication Julie Bonney). Smaller trawlers, recently active in the GOA pollock fishery - like some less than 60 feet LOA vessels in the Western GOA, are reported to all have used mid-water gear in the pollock fishery.

Pacific cod, which can be constrained by the halibut PSC limits, is also an important source of first wholesale gross revenue for the catcher vessel sector. From 2003 through 2010, between 13 percent and 24 percent of the annual revenue was derived from Pacific cod target fisheries. Shallow-water flatfish have generated a larger percentage of the sector's revenue in recent years (about 10 percent), than prior to 2007 (2 percent to 6 percent). Atka mackerel, flathead sole, and other species have generated very small amounts of first wholesale gross revenue in recent years for the catcher vessel sector.

Target fisheries in the deep-water complex that contribute the most first wholesale gross revenue to the catcher vessel sector are rockfish and arrowtooth flounder. These target fisheries contributed 13 percent and 12 percent, respectively, of this sector's first wholesale gross revenue during 2009. Those percentages decreased in 2010. Table 4-32 provides background information on the timing of these trawl fisheries, as part of the annual fishing cycle.

#### 4.6.3.3.1 Deep-water Complex

Deep-water complex target fisheries include all trawl target fisheries in the GOA that are not included in the shallow-water complex. These target fisheries include arrowtooth flounder, deep-water flatfish, and rockfish.

Table 4-68 provides information on halibut PSC mortality, groundfish catch, and halibut PSC mortality rates, by month and year, for the deep-water complex from 2003 through 2010. As indicated in the table, during the first halibut PSC season, vessels fishing species in the deep-water complex targeted primarily arrowtooth flounder and rex sole. The halibut PSC mortality rate is typically higher in this first season (and again in the fifth season), than during the any other times of the year. Most of the deep-water complex harvest occurs during the second and third halibut PSC allowance seasons. The second season begins with harvest in the arrowtooth flounder and rex sole targets and switches over to the rockfish fishery in May. The third season is primarily focused on the rockfish fishery, which is not subject to this action. The halibut PSC mortality rates in the third season are lower than the annual average, while halibut PSC mortality rates in the second season are typically slightly higher than the annual average. Deep-water complex harvests during the fourth season are limited, because only halibut PSC allowance amounts that are rolled over from previous fishing seasons are available, as there is no direct allowance for the fourth season. When halibut is available, it is typically used to target rockfish, arrowtooth flounder, or rex sole, depending on the relative value of the respective fisheries with available TAC s.

Halibut PSC rates are relatively high during fifth season. That season, the halibut PSC limit may be used in any trawl target fishery (deep-water complex or shallow-water complex). During 2010, the effort was in the rockfish fishery at the start of the season, through the end of October. Effort then moved into the arrowtooth flounder fishery and, later in October through November, into the rex sole fishery.

**Table 4-68 Halibut PSC mortality (mt), groundfish catch (mt), and halibut PSC mortality rate by month and year for the deep-water complex, 2003-2010**

Data	Year	Season 1			Season 1	Season 2				Season 2	Season 3			Season 3	Season 4	Season 5				Season 5	Annual Total
		Jan	Feb	Mar	Total	Apr	May	Jun	Total	Jul	Aug	Total	Sep	Oct	Nov	Dec	Total				
Halibut Mortality (mt)	2003	0	22	94	116	160	146	0	306	236	50	286	29	206	0	0	206	943			
	2004	0	73	100	173	307	*	*	314	*	*	386	*	0	0	0	0	876			
	2005	12	67	99	178	242	*	*	271	*	*	326	58	*	*	0	0	833			
	2006	0	31	65	96	299	*	*	299	225	76	301	85	131	0	0	131	913			
	2007	0	40	66	106	128	206	17	351	57	37	94	73	37	*	*	47	671			
	2008	*	*	49	63	317	14	2	332	93	153	245	44	42	25	0	67	751			
	2009	0	185	0	185	240	6	2	248	75	31	106	35	43	*	*	64	638			
	2010	0	29	42	71	331	23	4	358	88	19	107	19	155	*	*	200	755			
	Total Groundfish (mt)	2003	0	359	704	1,063	4,304	4,962	0	9,266	20,912	3,080	23,992	994	4,281	0	0	4,281	39,595		
		2004	0	1,036	1,223	2,259	5,372	*	*	5,508	23,557	*	23,563	*	0	0	0	0	31,368		
2005		393	1,648	1,972	4,014	5,792	*	*	6,422	23,124	*	23,136	911	*	*	0	13	34,495			
2006		0	838	1,406	2,243	9,033	*	*	9,034	23,139	2,538	25,677	2,995	1,972	0	0	1,972	41,921			
2007		526	1,716	1,476	3,718	5,607	5,768	5,309	16,683	12,532	2,752	15,285	4,264	1,477	*	*	2,195	42,145			
2008		*	*	996	1,474	12,800	2,939	2,479	18,218	15,453	6,894	22,347	1,554	1,908	674	0	2,582	46,175			
2009		0	8,672	0	8,672	6,910	2,105	2,423	11,438	16,225	1,493	17,717	3,984	1,455	*	*	2,130	43,941			
2010		0	1,471	1,006	2,477	10,451	3,763	1,643	15,856	18,028	1,905	19,932	363	5,722	*	*	7,053	45,681			
PSC Rate: Halibut Mortality (mt) / Total Groundfish (mt)		2003	0.062	0.133	0.109	0.037	0.029	0.066	0.033	0.011	0.016	0.012	0.029	0.048				0.048	0.024		
		2004	0.070	0.082	0.076	0.057	*	*	0.057	*	*	*	0.016	*					0.028		
	2005	0.031	0.041	0.050	0.044	0.042	*	*	0.042	*	*	0.014	0.064	*			0.000	0.024			
	2006	0.036	0.046	0.043	0.033	*	*	0.033	0.010	0.030	0.012	0.028	0.067				0.067	0.022			
	2007	0.000	0.023	0.045	0.028	0.023	0.036	0.003	0.021	0.005	0.013	0.006	0.017	0.025	*	*	0.022	0.016			
	2008	*	*	0.049	0.043	0.025	0.005	0.001	0.018	0.006	0.022	0.011	0.028	0.022	0.037			0.026	0.016		
	2009		0.021		0.021	0.035	0.003	0.001	0.022	0.005	0.021	0.006	0.009	0.030	*	*	0.030	0.015			
	2010		0.020	0.041	0.029	0.032	0.006	0.003	0.023	0.005	0.010	0.005	0.054	0.027	*	*	0.028	0.017			

Source: AKFIN summaries of NMFS catch accounting

Table 4-69 provides information on the proposed deep-water halibut PSC allowance options relative to halibut PSC reported for 2003 through 2010. Shaded cells in the table indicate the PSC that season exceeded the proposed 15 percent PSC reduction. The information in the table assumes that halibut PSC allowance limits roll-over from season-to-season. For example, under the status quo, the 1<sup>st</sup> season PSC limit is 100 mt and the second season is 300 mt. Adding the 1<sup>st</sup> and second seasons together yields the maximum amount of halibut PSC that may be permitted by the end of the second season (400 mt) without triggering a closure. To assess whether the fleet is within its limit in the first season, halibut PSC can be compared to the 100 mt first season limit. To assess the constraint of the limit in the second season, however, requires one to compare the cumulative limit from the first and second seasons (e.g., 400 mt) with the cumulative catch for the year. The comparison here assumes the fleet does not alter their behavior to stay within the limit. Their ability to modify harvest strategies to reduce halibut PSC is discussed in Section 4.6.4. In summary, their ability and the incentive to adjust behavior will vary by



sector, but overall may be limited, since some tools already are implemented and the incentive for vessels to reduce halibut PSC may be limited, because of the management structure of the fisheries.

**Table 4-69 Deep-water complex cumulative seasonal halibut PSC limits and cumulative seasonal halibut PSC take in the GOA trawl fisheries (mt)**

	Option or Year	Season 1	Season 2	Season 3	Season 4	Season 5
Proposed Limit	Status quo	100	400	581	581	1,781
	Option 1 - 5 % reduction	95	380	552	552	1,692
	Option 2 - 10% reduction	90	360	523	523	1,603
	Option 3 - 15% reduction	85	340	494	494	1,514
Halibut PSC Mortality Reported	2003	116	422	708	737	2,085
	2004	173	487	873	875	2,444
	2005	178	449	774	833	2,106
	2006	96	395	697	781	1,984
	2007	106	457	551	624	1,945
	2008	63	395	640	684	1,954
	2009	185	433	539	574	1,828
	2010	71	429	536	555	1,637
	2011	119	455	530	720	1,856

Notes: The fifth season combines catches and PSC limits for the deep-water and shallow-water complexes. The third season is reduced by the 191.4 mt Rockfish Program halibut PSC allowance and the 27.4 mt halibut PSC reduction, implemented during the Rockfish program.  
Source: AKFIN summaries of NMFS catch accounting data.

Comparing the proposed limits under the status quo, Option 1, Option 2, and Option 3 with halibut PSC reported in the catch accounting data indicates that the annual halibut PSC limits would be exceeded most seasons (Table 4-70). Under the status quo<sup>80</sup>, the total PSC limit would have been exceeded every year, from 2003 through 2009, and in 2011. The only year the halibut PSC allowance would not have been exceeded is 2010. Option 1 (5 percent reduction) also yields a halibut PSC allowance that the fleet would have exceeded during eight of the nine years. Option 2 (10 percent reduction) and Option 3 (15 percent reduction) would have been exceeded every year.

Seasonal halibut PSC allowances would also have been exceeded in most years. The status quo first season halibut PSC allowance would have been exceeded in 2003, 2004, 2005, 2007, 2009, and 2011. It would not have been exceeded during the other three years considered. Under each of the options to reduce the halibut PSC allowance, the fleet would have exceeded the limit in seven of the nine years.

The status quo second season halibut PSC limit was exceeded during seven of the nine years. Only during the 2006 and 2008 fishing years was this second season limit not exceeded. Those two years, the fleet was 5 mt under the status quo second season limit. Every option to reduce the PSC limit would have been exceeded in all nine years considered.

Trawl vessels were under their status quo third season deep-water PSC limit and the Option 1 (5 percent reduced) halibut PSC allowance during four of the nine years considered. In two of the three most recent years, the fleet was under the status quo fourth season halibut PSC allowance and the Option 1 (5 percent reduction) PSC limit during the fourth season, but over the limit all other years. The fleet exceeded the third and fourth season halibut PSC allowance limits under Option 2 (10 percent reduction) and Option 3 (15 percent reduction) in every year.

<sup>80</sup> The status quo does not reflect the PSC limit that was in place when the halibut PSC was taken. Recall, the third season deep-water PSC limit was reduced by 27.4 mt under the Rockfish Program.

**Table 4-70 Number of years the proposed deep-water PSC limits would have been exceeded, 2003-2011**

Option	Season 1	Season 2	Season 3	Season 4	Season 5*
Status quo	6	7	5	7	8
Option 1 - 5 % reduction	7	9	5	7	8
Option 2 - 10% reduction	7	9	7	9	9
Option 3 - 15% reduction	7	9	9	9	9

Source: AKFIN summary of NMFS catch accounting data

Estimates of the difference in first wholesale gross revenue and metric tons, when the options being considered by the Council are reduced by the status quo amount, are presented in Table 4-71. This was necessary because the methodology used in this analysis resulted in estimates of revenue foregone under the status quo. Subtracting the amount estimated under the status quo allows the gross first wholesale revenue changes from changing the PSC limit to be directly compared. In Table 4-71, the status quo estimates are always zero, since the outcome will not be affected by maintaining the status quo.

Subtracting the estimated foregone revenue under the status quo from the foregone revenue under Option 1 (5 percent reduction), on average, yields an estimated reduction in deep-water complex fishery gross revenue arising from the 5 percent halibut PSC allowance reduction proposed under Option 1, is \$730,000. Comparing the average first wholesale gross revenue reduction under the status quo with Option 2 (10 percent reduction), the estimated revenue foregone under Option 2 is \$2.49 M. That represents a 341 percent increase in foregone revenues in comparison to Option 1. Option 3 (15 percent reduction in halibut PSC) results in an average annual decrease in first wholesale revenue of \$3.35 M, or a 135 percent increase from Option 2. Therefore, the marginal impact on first wholesale gross revenue of decreasing the halibut PSC limit appears to be greatest between Option 1 and Option 2, followed by the marginal change between Option 2 and Option 3, and the Status Quo and Option 1.

**Table 4-71 Difference between the status quo estimate of GOA deep-water complex first wholesale gross revenue and metric tons foregone and the three primary options to reduce the halibut PSC allowance amount**

Year	First wholesale gross revenue (\$million)				Metric tons of groundfish			
	0%	5%	10%	15%	0%	5%	10%	15%
2010	\$0.00	\$0.00	\$0.00	\$2.01	0	0	0	1,269
2009	\$0.00	\$0.36	\$0.78	\$2.03	0	352	788	1,824
2008	\$0.00	\$1.44	\$3.39	\$3.39	0	1,023	3,233	3,233
2007	\$0.00	\$1.68	\$5.29	\$5.80	0	1,555	4,611	5,196
2006	\$0.00	\$0.49	\$2.39	\$2.39	0	390	2,076	2,076
2005	\$0.00	\$0.79	\$4.43	\$6.16	0	643	3,373	5,517
2004	\$0.00	\$0.00	\$1.45	\$1.45	0	0	1,769	1,769
2003	\$0.00	\$1.10	\$2.18	\$3.58	0	1,396	2,310	4,038
Average	\$0.00	\$0.73	\$2.49	\$3.35	0	670	2,270	3,115
Total	\$0.00	\$5.86	\$19.91	\$26.81	0	5,359	18,160	24,922

Source: AKFIN summary of NMFS catch accounting and COAR data.

Assuming that the options considered by the Council result in the first wholesale gross revenue foregone presented above, Table 4-72 shows the percentage of revenue foregone by Council option, target fishery, and season. Breaking down the foregone gross revenues in this manner is intended to allow the reader to discern the fisheries and seasons that are most likely to be affected by the proposed changes. The table shows that the first wholesale gross revenue foregone primarily comes from the arrowtooth flounder, and then all 'other species'<sup>81</sup>,

<sup>81</sup> The revenue foregone in this grouping is mostly rockfish from the Western GOA and West Yakutat areas, but it also includes "non-IFQ" sablefish and deep-water flatfish.

**Table 4-72 Percentage of GOA first wholesale gross revenue estimated to have been foregone by deep-water complex fishery and season, 2003-2010**

Year	Season	Option 1 (5% reduction)			Option 2 (10% reduction)			Option 3 (15% reduction)		
		Arrowtooth Flounder	Rex Sole	All Other	Arrowtooth Flounder	Rex Sole	All Other	Arrowtooth Flounder	Rex Sole	All Other
2003	1	0%	100%	0%	0%	100%	0%	0%	73%	27%
	2	81%	19%	0%	81%	19%	0%	68%	30%	2%
	3	68%	24%	8%	47%	16%	36%	47%	16%	36%
	4	90%	10%	0%	90%	10%	0%	90%	10%	0%
	5	85%	0%	15%	85%	0%	15%	85%	0%	15%
2003 Total		77%	16%	7%	66%	14%	21%	62%	19%	19%
2004	1	100%	0%	0%	100%	0%	0%	100%	0%	0%
	2	80%	20%	0%	65%	28%	7%	65%	28%	7%
	3	8%	9%	83%	8%	9%	83%	8%	9%	83%
	4	100%	0%	0%	100%	0%	0%	100%	0%	0%
	5	0%	0%	0%	0%	0%	100%	0%	0%	0%
2004 Total		21%	8%	71%	30%	13%	58%	30%	13%	82%
2005	1	92%	8%	0%	92%	8%	0%	92%	8%	0%
	2	81%	19%	0%	81%	19%	0%	74%	22%	4%
	3	46%	6%	49%	31%	4%	65%	31%	4%	65%
	4	100%	0%	0%	100%	0%	0%	100%	0%	0%
	5	100%	0%	0%	100%	0%	0%	100%	0%	0%
2005 Total		72%	7%	21%	52%	6%	43%	55%	8%	37%
2006	1	0%	0%	0%	0%	0%	0%	0%	0%	100%
	2	0%	0%	0%	95%	5%	0%	95%	5%	0%
	3	82%	18%	0%	76%	18%	6%	76%	18%	6%
	4	99%	1%	0%	99%	1%	0%	99%	1%	0%
	5	0%	0%	0%	0%	0%	0%	0%	0%	0%
2006 Total		86%	14%	0%	83%	13%	4%	83%	13%	4%
2007	1	0%	0%	0%	0%	0%	0%	77%	23%	0%
	2	0%	0%	100%	0%	0%	100%	0%	0%	100%
	3	0%	0%	0%	54%	5%	41%	54%	5%	41%
	4	74%	22%	4%	78%	17%	5%	78%	17%	5%
	5	88%	12%	0%	93%	7%	0%	93%	7%	0%
2007 Total		67%	19%	15%	69%	12%	18%	70%	13%	17%
2008	1	0%	0%	0%	0%	0%	0%	0%	0%	0%
	2	4%	0%	96%	16%	0%	84%	16%	0%	84%
	3	0%	0%	0%	94%	6%	0%	94%	6%	0%
	4	100%	0%	0%	100%	0%	0%	100%	0%	0%
	5	86%	0%	14%	87%	0%	13%	87%	0%	13%
2008 Total		66%	0%	34%	79%	2%	18%	79%	2%	18%
2009	1	0%	0%	0%	0%	0%	0%	0%	0%	0%
	2	0%	0%	100%	0%	0%	100%	0%	0%	100%
	3	0%	0%	0%	46%	54%	0%	2%	98%	0%
	4	0%	0%	0%	3%	91%	6%	59%	30%	11%
	5	5%	95%	0%	0%	0%	100%	3%	91%	6%
2009 Total		2%	29%	70%	6%	39%	54%	16%	51%	34%
2010	1	0%	0%	0%	0%	0%	0%	0%	0%	0%
	2	0%	0%	0%	0%	0%	0%	38%	4%	58%
	3	0%	0%	0%	0%	0%	0%	40%	24%	36%
	4	0%	0%	0%	0%	0%	0%	0%	0%	100%
	5	0%	0%	0%	0%	0%	0%	30%	70%	0%
2010 Total		0%	0%	0%	0%	0%	0%	32%	26%	43%
All Years		61%	12%	27%	59%	11%	30%	56%	15%	29%

Source: AKFIN summary of NMFS catch accounting data and COAR reports.

and rex sole fisheries. In recent years, the deep-water flatfish fishery has not been prosecuted. Rockfish gross revenues from the Central GOA are assumed not to decline, since participants in the Rockfish program are operating under a separate halibut PSC allowance limit.

The arrowtooth flounder fishery is estimated to have accounted for between 56 percent and 61 percent of the foregone gross revenues from the deep-water complex from 2003 through 2010, under the options under consideration. Annually, the estimated forgone gross revenues from the arrowtooth fishery range from less than 30 percent, to over 80 percent of the total deep-water revenues foregone. The all ‘other species’ grouping accounted for 27 percent, to 30 percent, depending on the option considered. The remaining 11 percent to 15 percent of foregone first wholesale gross revenue was from the rex sole fishery.

#### 4.6.3.3.2 Shallow-water

The shallow-water complex for trawl gear includes the pollock, Pacific cod, shallow-water flatfish, flathead sole, Atka mackerel, and “other species” target fisheries. Halibut PSC allowance limits proposed by the Council, and the halibut PSC mortality reported (based on catch accounting data), are provided in Table 4-73. Shaded cells indicate fishing seasons during which the shallow-water complex halibut PSC reported exceeded the proposed seasonal limit under Option 3 (15 percent reduction). Therefore, the shaded cells show the seasons that could have been shortened, if the most restrictive option considered by the Council had been in place.

**Table 4-73 Shallow-water complex cumulative seasonal halibut PSC limits and cumulative seasonal halibut PSC taken in the GOA trawl fisheries (mt)**

	Option or Year	Season 1	Season 2	Season 3	Season 4	Season 5
Proposed Limit	Status quo	450	550	750	900	1,781
	Option 1 - 5 % reduction	428	522	712	855	1,692
	Option 2 - 10% reduction	405	495	675	810	1,603
	Option 3 - 15% reduction	383	467	637	765	1,514
Halibut PSC Mortality Reported	2003	275	626	770	1,069	2,085
	2004	360	532	725	1,567	2,444
	2005	171	448	734	1,272	2,106
	2006	312	587	702	787	1,984
	2007	367	524	751	976	1,945
	2008	396	563	708	877	1,954
	2009	192	525	688	834	1,828
	2010	160	434	534	717	1,637
	2011	194	302	431	545	1,856

Notes: Season 5 combines catches and PSC limits for the deep-water and shallow-water complexes.

The fifth season accounts for the deep-water complex halibut PSC reduction of 191.4 mt to the Rockfish Program and the 27.4 mt halibut PSC reduction of the overall limit implemented during the Rockfish program.

\*The fifth season includes data through December 3, 2011.

Source: AKFIN summaries of NMFS catch accounting data.

Information on the number of seasons that are estimated to have closed, in Table 4-73, is summarized for each option considered by the Council in Table 4-74. One closure would have occurred in the first season, under Option 3 (15 percent reduction). All other options would have set a limit above the reported halibut PSC mortality for the first season. This information indicates that the proposed limits would have, historically, had minimal impacts on the first season.

Option 2 and Option 3 were estimated to set a limit below historical catch amounts in the second season during six of the eight years. Option 1 would set a limit less than halibut PSC during five of the eight years. Finally, the status quo limit would have been less than the reported halibut PSC in three of the eight years. Proposed halibut PSC limits are projected to be substantially more binding during the second

season than during the first season. Because the number of years that the proposed limit was less than the historical halibut PSC reported in the catch accounting data varied by option, the range of historical catch falls close to the proposed limits.

**Table 4-74 Number of years the proposed shallow-water PSC limits would have been exceeded, 2003 through December 3, 2011**

Option or Year	Season 1	Season 2	Season 3	Season 4	Season 5*
Status quo	0	3	1	4	8
Option 1 - 5 % reduction	0	5	4	5	8
Option 2 - 10% reduction	0	6	7	6	9
Option 3 - 15% reduction	1	6	7	7	9

Source: AKFIN summaries of NMFS catch accounting data

The number of years the reported halibut PSC exceeded the proposed limit ranged from one, under the status quo, to seven under Option 2 and Option 3. Option 1 was exceeded in four of the eight years. The only years that the limit was not exceeded under Option 2 and Option 3 was 2010 and 2011.

The fourth season's halibut PSC limit was exceeded during four years under the status quo, and increased by one year for each 5 percent reduction in the overall limit. Finally, the fifth season's PSC limit was exceeded during eight of the nine years under the Status Quo and Option 1. The limit was exceeded every year under Option 2 and Option 3. Because the target fisheries (typically Pacific cod, if available, or shallow-water flatfish) have relatively high halibut mortality rates in the fifth season, and vessels race to catch the target species as long as halibut PSC is available, the proposed halibut limits will likely continue to be a constraint during the fifth season, under any alternative.

Table 4-75 shows the estimated difference in first wholesale gross revenue under each option relative to the status quo. This table normalizes the action options, by removing the projected decline arising under the status quo. Under Option 1 (5 percent reduction), the average decrease in first wholesale gross revenue, relative to the status quo, is projected to have been \$1.02 M. The average reduction in first wholesale gross revenue was estimated to have been \$2.74 M, annually, under Option 2 relative to the status quo. Finally, under Option 3 (15 percent reduction), the annual reduction was estimated at \$5.10 M, relative to the status quo, all else equal.

**Table 4-75 Difference between the status quo estimate of GOA shallow-water complex first wholesale gross revenue and metric tons foregone for the three primary options to reduce halibut PSC**

Year	Estimated Foregone Revenue (\$ million)				Estimated Foregone Groundfish (mt)			
	Status Quo	5%	10%	15%	Status Quo	5%	10%	15%
2010	\$0.00	\$0.00	\$1.68	\$11.69	0	0	939	5,131
2009	\$0.00	\$0.66	\$4.42	\$4.90	0	764	4,426	5,046
2008	\$0.00	\$1.74	\$4.76	\$8.96	0	1,604	4,556	7,317
2007	\$0.00	\$4.47	\$7.50	\$8.79	0	4,159	6,606	7,452
2006	\$0.00	\$0.52	\$1.62	\$3.42	0	580	1,862	3,950
2005	\$0.00	\$0.00	\$0.38	\$0.38	0	0	431	431
2004	\$0.00	\$0.11	\$0.45	\$0.77	0	171	699	1,188
2003	\$0.00	\$0.64	\$1.08	\$1.86	0	854	1,464	2,492
Total	\$0.00	\$8.13	\$21.89	\$40.79	0	8,132	20,983	33,007
Average	\$0.00	\$1.02	\$2.74	\$5.10	0	1,016	2,623	4,126

Source: AKFIN summaries of NMFS catch accounting data

Changes in the number of metric tons of groundfish caught, in comparison to the status quo, were estimated, on average, to be 1,016 mt (Option 1); 2,623 mt (Option 2); and 4,126 mt (Option 3). The greatest decrease occurred between Option 1 and Option 2 (1,607 mt). The smallest decrease was between the Status Quo and Option 1 (1,016 mt).

Table 4-76 provides information on the percentage of foregone gross revenue generated, by fishery and season, over the years 2003 through 2010. The Atka mackerel, flathead sole, and other species are combined in the “all other” grouping to conceal confidential revenue information. Information reported in the table indicates that the “all other” grouping, on average, accounted for about 5 percent of the foregone gross revenue. Those reductions often occur in the second or fifth season. Pacific cod target fisheries revenue reductions occur after the first season, even though the first season is an important season for Pacific cod revenues.

**Table 4-76 Percentage of first wholesale gross revenue reduction by shallow-water complex fishery and season, 2003-2010**

Year	Season	Option 1 (5% reduction)			Option 2 (10% reduction)			Option 3 (15% reduction)		
		All Other	Pacific Cod	Shallow Water Flatfish	All Other	Pacific Cod	Shallow Water Flatfish	All Other	Pacific Cod	Shallow Water Flatfish
2010	1	0%	0%	0%	0%	0%	0%	0%	0%	0%
	2	0%	0%	0%	0%	0%	0%	0%	0%	0%
	3	0%	0%	0%	0%	0%	0%	0%	0%	0%
	4	0%	0%	0%	0%	0%	0%	0%	0%	0%
	5	0%	0%	0%	0%	25%	75%	5%	68%	27%
2010 Total		0%	0%	0%	0%	25%	75%	5%	68%	27%
2009	1	0%	0%	0%	0%	0%	0%	0%	0%	0%
	2	0%	0%	0%	10%	0%	90%	10%	0%	90%
	3	0%	0%	0%	0%	0%	100%	0%	0%	100%
	4	0%	0%	0%	0%	98%	2%	0%	98%	2%
	5	39%	0%	61%	18%	7%	75%	18%	7%	75%
2009 Total		39%	0%	61%	7%	49%	44%	7%	44%	50%
2008	1	0%	0%	0%	0%	0%	0%	0%	0%	0%
	2	3%	65%	31%	10%	44%	46%	16%	30%	54%
	3	0%	100%	0%	3%	17%	81%	2%	22%	76%
	4	0%	0%	0%	0%	0%	0%	0%	100%	0%
	5	0%	0%	100%	0%	2%	98%	0%	2%	98%
2008 Total		1%	21%	78%	3%	16%	80%	4%	38%	58%
2007	1	0%	0%	0%	0%	0%	0%	0%	0%	0%
	2	0%	0%	0%	0%	0%	100%	0%	0%	100%
	3	1%	16%	83%	1%	16%	83%	1%	16%	83%
	4	0%	100%	0%	0%	39%	61%	0%	59%	41%
	5	0%	3%	97%	0%	31%	69%	0%	31%	69%
2007 Total		1%	13%	86%	1%	25%	75%	0%	33%	67%
2006	1	0%	0%	0%	0%	0%	0%	0%	0%	0%
	2	29%	0%	71%	18%	0%	82%	18%	0%	82%
	3	0%	0%	100%	0%	0%	100%	0%	0%	100%
	4	0%	52%	48%	0%	52%	48%	0%	57%	43%
	5	0%	72%	28%	0%	72%	28%	0%	72%	28%
2006 Total		9%	25%	67%	4%	13%	83%	3%	8%	89%
2005	1	0%	0%	0%	0%	0%	0%	0%	0%	0%
	2	0%	0%	0%	0%	0%	0%	0%	0%	0%
	3	0%	0%	0%	0%	0%	100%	0%	0%	100%
	4	0%	100%	0%	0%	100%	0%	0%	100%	0%
	5	0%	0%	0%	0%	0%	0%	0%	0%	0%
2005 Total		0%	100%	0%	0%	9%	91%	0%	9%	91%
2004	1	0%	0%	0%	0%	0%	0%	0%	0%	0%
	2	0%	0%	100%	38%	0%	62%	31%	0%	69%
	3	0%	0%	0%	0%	0%	0%	0%	0%	0%
	4	0%	96%	4%	0%	96%	4%	0%	96%	4%
	5	0%	0%	0%	0%	0%	0%	0%	0%	0%
2004 Total		0%	94%	6%	4%	86%	10%	5%	80%	15%
2003	1	0%	0%	0%	0%	0%	0%	0%	0%	0%
	2	26%	1%	73%	23%	1%	76%	28%	1%	71%
	3	0%	68%	32%	0%	37%	63%	22%	21%	57%
	4	10%	18%	72%	10%	18%	72%	10%	18%	72%
	5	10%	69%	22%	10%	69%	22%	10%	69%	22%
2003 Total		17%	28%	56%	15%	24%	61%	21%	20%	59%
All Years		5%	34%	61%	5%	33%	62%	5%	40%	55%

Source: AFKIN summary of NMFS catch accounting data

aggregate decline in first wholesale gross revenues from Pacific cod, from 2003 through 2010, accounted for 33 percent to 40 percent of the total reduction, depending on the option considered. Shallow-water flatfish first wholesale gross revenue reductions occur after the first season. Depending on the option selected, the shallow-water flatfish target accounted for between 55 percent and 62 percent of the first wholesale gross revenue foregone.

The options considered by the Council would have less impact on the first season that is dominated by the Pacific cod and pollock target fisheries (in terms of first wholesale revenue). The second and third seasons that focus more on the flatfish fisheries, are more subject to closure. The fourth season that again focuses on Pacific cod is also estimated to be closed early in some years. Effort could then move to the pollock fishery to harvest any available TAC in that fishery. The fifth season could be used to fish for any pollock still available or Pacific cod, if both TAC and halibut PSC remain. If halibut PSC allowance amounts are available, the fleet could target shallow-water flatfish or species in the deep-water complex, until the limit is reached.

#### 4.6.3.4 Summary of First Wholesale Gross Revenue Changes in the Groundfish Fisheries

The previous discussions used retrospective analyses to derive the economic impacts on each of the groundfish sectors, individually. This section will summarize the information, to provide an estimate of overall impacts, based on those retrospective analyses. All the estimates assume that the status quo would not cause any changes from those realized in the fisheries. Therefore, all estimated changes attributable to the options considered by the Council, reflect incremental reductions (e.g., foregone landings, accruing gross revenues, etc.) from the status quo outcome, observed in the baseline fisheries and seasons.

No direct comparisons are made between potential revenue increases in the directed halibut fisheries and the projected gross revenue foregone in the groundfish fisheries, attributable to the proposed action. Those estimates were made using different methodologies and assumptions, and as such, direct comparisons would be inappropriate and may generate misleading conclusions. In addition, since any such effects would be realized by different sectors, it would be important to consider any distributional effects arising from the different impacts.

As discussed earlier, the estimates assume no change in fleet behavior as a result of implementing the halibut PSC reductions. If harvesters are able to reduce the halibut PSC rates in the fishery, these estimates will tend to exceed those that would have actually occurred as a result of the management action. Conversely, the analysis assumes the TAC, in place historically, will not change. Stock assessment models and forecasts discussed in the GOA SAFE documents indicate that TACs are projected to increase for Pacific cod and other valuable GOA species. If the TACs increase, and halibut PSC rates do not change, the estimated amount of first wholesale gross revenue foregone will be underestimated. Prices are not assumed to change, if the quantity of fish harvested is reduced. Such an assumption is reasonable, over the range considered, since these species are sold in a world market for groundfish and the changes in quantities delivered from the GOA fisheries are not expected to influence the world market prices.

Because insufficient data are available to estimate the impacts on the Southeast Outside District DSR fishery, no changes in first wholesale gross revenue generated by that fishery are estimated. The changes in first wholesale gross revenue from the non-DSR hook-and-line fishery, the deep-water complex trawl fishery, and the shallow-water complex trawl fishery are summed and presented in Table 4-77. The estimated reductions in first wholesale gross revenue provided in the table are based on the average annual reductions to the trawl and hook-and-line sectors under each option considered. The smallest reduction (\$330,000) from the status quo, results from a 5 percent halibut PSC reduction to the hook-and-line fleet. Hook-and-line first wholesale revenue reductions are greatest when both the catcher vessel and catcher processor halibut PSC limits are reduced by 15 percent (\$1.26 M). Adding those values to the first wholesale gross revenue reductions from the trawl fleet provides the aggregate total estimates. So, a 5 percent decrease in the trawl halibut PSC limit was estimated to reduce the first wholesale gross revenue from the trawl fishery by \$1.75 M. Adding that value to the first wholesale gross revenue reduction estimated for a 10 percent halibut PSC reduction to the hook-and-line fleet (\$790,000), yields the \$2.54 M estimate in that cell of the matrix (where the hook-and-line and trawl reductions intersect).



**Table 4-77 Estimated annual average first wholesale gross revenue foregone in GOA groundfish fisheries (\$million) Source: AKFIN summaries of NMFS catch accounting and COAR data**

		Trawl PSC Reductions			
		Status Quo	5%	10%	15%
Hook-and-Line Reductions	Status Quo	0	\$ 1.75	\$ 5.23	\$ 8.45
	5%	\$0.33	\$ 2.08	\$ 5.56	\$ 8.78
	10%	\$0.79	\$ 2.54	\$ 6.02	\$ 9.24
	15%	\$1.26	\$ 3.01	\$ 6.49	\$ 9.71

These estimates are intended to provide information on the amount of first wholesale gross revenue that would have been foregone, if the halibut PSC reductions had been in place from 2003 through 2010. Actual reductions in revenue that occur in the future will differ from these estimates as halibut PSC rates and TACs change. Given the variety of factors, both endogenous and exogenous, that contribute to those changes, projecting revenue changes for future fishing years would generate estimates with unacceptably large amounts of uncertainty. Therefore, those estimates are not provided in this analysis.

Even if the analyst were able to accurately estimate the amount of revenue that would be foregone in the future, it is currently not possible to determine how individual firms would be affected by such changes. These estimates are fleet-wide averages of changes in gross revenue, based upon historical records of catches, prices, and production. Information is currently unavailable with which to determine the effect that reductions in gross revenue may have on the net revenue of firms, which is a more informative indicator of economic performance. Variable and fixed cost data, as well as information describing operational changes that might be undertaken in response to closures, etc., that alter fishing costs, would be necessary in order to approximate the net economic effect of the alternatives and options at the operational level. It is the overall profitability of the firms that is of greatest interest, because that determines whether individual firms will remain viable in the long run, if revenues decline. These data, and models that could employ them to estimate expected net effects, are not currently available.

#### 4.6.3.5 Applying the Entire Halibut PSC Reduction to the Fifth Season

This suboption was removed from consideration during the February 2012 Council meeting. The Council determined that applying the entire reduction to the fifth season would have substantial adverse impacts, especially on the community of Kodiak, that were not justified by benefits gained. Additional information on the impacts of this option may be found in the February draft of the analysis<sup>82</sup>.

#### 4.6.3.6 Halibut Sideboards

Over time, a variety of sideboards have been implemented, limiting the amount of halibut PSC available to specific participants in the GOA groundfish fisheries. These sideboards are adopted as part of catch share programs to prevent program participants from using the flexibility provided by catch share allocations to increase their harvests in other fisheries. While sideboards may take a variety of forms, including prohibitions on targeting certain fisheries or limits on target catches, in some cases, a sideboard will limit usage of halibut PSC allowances by identified vessels or licenses. This section reviews the sideboards affecting halibut PSC availability in the GOA.

##### 4.6.3.6.1 AFA sideboards

The American Fisheries Act (AFA) established a cooperative program for the Bering Sea and Aleutian Island pollock fisheries. As a part of that program, the Council developed a variety of sideboards to prevent vessels from increasing their catch in other fisheries. AFA catcher processors are, for example, prohibited from fishing in the GOA, and will therefore be unaffected by this action. AFA catcher vessels

<sup>82</sup> <http://www.fakr.noaa.gov/npfmc/PDFdocuments/halibut/GOAHalibutPSC112.pdf>

are split into two categories; those subject to sideboard limits in the GOA, and those exempt from sideboard limits. The Council created the sideboard exemption for vessels that have substantial dependence on GOA fisheries, and limited history in the BSAI pollock fishery. The specific action exempts from GOA groundfish and PSC sideboard limits AFA catcher vessels that: 1) are less than 125 feet length overall, 2) have landings of pollock in the BSAI of less than 5,100 mt [or 1,700 mt, annually] from 1995 through 1997, and 3) made at least 40 landings of GOA groundfish from 1995 through 1997. Seventeen vessels are currently qualified for this sideboard exemption. Although not incorporated in regulation, the Council recommended and approved the exemption with the understanding that no sideboard exempt vessel would lease its Bering Sea pollock in a year that it exceeds its GOA average harvest level from 1995 through 1997. To ensure this Council's intent is satisfied, the Catcher Vessel Inter-cooperative Agreement binds vessels to this limitation.

Currently 111 catcher vessels are permitted for the AFA BSAI pollock cooperatives. Seventeen of these vessels were exempted from the GOA groundfish sideboard limits (including halibut PSC sideboard limits). The remaining AFA catcher vessels are subject to the sideboard limits, which are calculated based on the catch histories of these non-exempt vessels. As a part of the specification process, these sideboard amounts are divided seasonally, and between the deep-water and shallow-water complexes in seasons when those divisions apply (see Table 4-78). Under the sideboards, fisheries in the applicable complex are closed for the remainder of a season, once NMFS determines that the sideboard will be reached. In addition, because a substantial number of AFA vessels receive allocations under the Rockfish Program (and an associated halibut PSC allowance), the limited access deep-water complex fisheries are closed to AFA vessels in the third season.

**Table 4-78 AFA catcher vessel halibut PSC sideboard limits**

Trawl season	Halibut PSC complex	Halibut PSC sideboard percentage (ratio of 1995–1997 retained catch by non-exempt AFA CVs in the PSC target category relative to total retained catch in the target category)	2011 Halibut PSC sideboard amount (in metric tons)	2011 total halibut PSC limit (in metric tons)
First seasonal allowance (January 20 - April 1)	shallow-water	34.0	450	153
	deep-water	7.0	100	7
Second seasonal allowance (April 1 July 1)	shallow-water	34.0	100	34
	deep-water	7.0	300	21
Third seasonal allowance (July 1 - September 1)	shallow-water	34.0	200	68
	deep-water	7.0	400	28
Fourth seasonal allowance (September 1 - October 1)	shallow-water	34.0	150	51
	deep-water	7.0	0	0
Fifth seasonal allowance (October 1 - December 31)	all targets	20.5	300	61
Source: NMFS specifications				

#### 4.6.3.6.2 *Amendment 80 Sideboards*

Amendment 80 establishes a cooperative program for non-pollock trawl catcher processors in the Bering Sea and Aleutian Island groundfish fisheries. As under other catch share programs, the cooperative allocations under the program provide an opportunity for participants to alter fishing patterns, for example, allowing them to increase their activity in other fisheries. To prevent any increase in catches by these vessels, sideboard limits were established on both target groundfish and halibut PSC in GOA fisheries. In addition, vessels with 10 or fewer weeks of participation in flatfish fisheries in the GOA are prohibited from participating in those fisheries. Thirteen of the twenty-eight vessels eligible for Amendment 80 cooperatives qualify for these flatfish fisheries. In addition, an exemption from halibut PSC sideboard limits is available for any Amendment 80 eligible vessel that fished at least 80 percent of its weeks in the GOA flatfish fisheries, from January 1, 2000 through December 31, 2003. One vessel qualifies for this exemption. To access the allocation, the vessel must give up its Amendment 80 allocation. In addition, the vessel's historical halibut PSC usage will not count toward the halibut PSC sideboard limit, and its halibut PSC in the future would not be applied to the limit. In addition, the exempt vessel is prohibited from participating in target fisheries other than the flatfish target fisheries in the GOA (specifically pollock, Pacific cod, and rockfish fisheries).

The seasonal halibut PSC sideboard limits are based on halibut PSC allowance usage by Amendment 80 vessels, from 1998 through 2004. Separate limits are defined for the shallow-water complex and deep-water complex for each season (including the fifth season, when the seasonal trawl allowance is not divided between the two complexes). In addition, the sideboard limit in the deep-water complex in the third season excludes the allowances of halibut PSC in the rockfish pilot program to Amendment 80 participants<sup>83</sup>. Consequently, that sideboard limit applies only to harvest from the other deep-water complex fisheries (specifically the deep-water flatfish, rex sole, and arrowtooth flounder fisheries).<sup>84</sup>

---

<sup>83</sup> This excludes the one vessel discussed above that only participates in the GOA flatfish fisheries.

<sup>84</sup> The sideboard limit of 104 metric tons is based on Amendment 80 historical halibut PSC usage (212.6 metric tons), minus the PSC allowance available to all catcher processors under the rockfish pilot program (108 metric tons). This sideboard amount was not adjusted under the Council's new Rockfish Program, under which the PSC allowance to catcher processors will decrease, based on lower historical usage (84.7 metric tons, prior to the set aside, which is not included in the allowance available under the program).

**Table 4-79 Halibut PSC sideboard limits for Amendment 80 vessels**

Trawl season	Halibut PSC complex	Halibut PSC sideboard percentage (percentage of halibut PSC usage by Amendment 80 vessels 1998-2004)	2011 Halibut PSC sideboard amount (in metric tons)	2011 total halibut PSC limit (in metric tons)
First seasonal allowance (January 20 - April 1)	shallow-water	0.5	450	10
	deep-water	1.2	100	23
Second seasonal allowance (April 1 July 1)	shallow-water	1.9	100	38
	deep-water	10.7	300	214
Third seasonal allowance (July 1 - September 1)	shallow-water	1.5	200	29
	deep-water		400	104*
Fourth seasonal allowance (September 1 - October 1)	shallow-water	0.7	150	15
	deep-water	0.1	0	3
Fifth seasonal allowance (October 1 - December 31)	shallow-water	2.27	300	45
	deep-water	3.71		74
Source: NMFS specifications				
* Excludes halibut allowance to CPs and Amendment 80 participant halibut usage in the Central Gulf of Alaska rockfish fishery program.				

**4.6.3.6.3 Rockfish program sideboards**

Licenses and vessels eligible for the Central GOA Rockfish Program are subject to sideboards, to prevent those vessels from using the flexibility provided by their cooperative allocations under the program to increase their effort in other fisheries. Historically, the rockfish fisheries were prosecuted in a derby fishery in the month of July. Due to the rate of harvest, the rockfish fisheries typically ended prior to end of July. As a consequence, sideboards in the program apply only during the month of July. Catcher vessel sideboards in the Rockfish Program are also relatively simple compared to those in other programs. In part to achieve that simplicity, as well as to reduce observer costs associated with overseeing sideboard limits, the program prohibits participants in the program from fishing in target rockfish fisheries in West Yakutat and the Western GOA, as well as deep-water complex fisheries (i.e., the arrowtooth flounder, deep-water flatfish, and rex sole fisheries) in the Central GOA. These limitations effectively limit Rockfish Program catcher vessels to shallow-water complex fisheries in the GOA. These vessels, however, are only subject to the overall halibut PSC limit in those fisheries, if they are not restricted by the AFA sideboard limits. An estimated seven non-exempt AFA catcher vessels are participants in the Rockfish Program. These vessels may only fish the shallow-water complex fisheries in the GOA and are subject to AFA sideboard limits in those fisheries.

Catcher processor sideboards under the Rockfish Program are more detailed than those of catcher vessels. In the Western GOA and West Yakutat, direct sideboard limits are defined for rockfish fisheries. In addition, separate deep-water complex and shallow-water complex halibut PSC limits are defined, which when reached, close participants out of fisheries that typically close based on halibut PSC. These include the flathead sole, shallow-water flatfish in the shallow-water complex, and rex sole, deep-water flatfish, and arrowtooth flounder in the deep-water complex. Each cooperative is limited to the collective historical PSC usage of its members in each complex. Vessels that “opt-out” of the fishery are collectively limited by their historical share of these two halibut PSC sideboard limits. These vessels are closed out of the same flatfish fisheries that typically close based on halibut PSC availability, once their halibut PSC sideboard is reached. Depending on the number of vessels that choose to “opt-out”, it is

possible that the halibut PSC limit available to those vessels may be inadequate to allow any fishing in those flatfish fisheries. In that case, the vessels would be unable to target flatfish in the applicable complex during the month of July. The total deep-water complex halibut PSC sideboard limit for catcher processors in the Rockfish Program is 2.5 percent of the annual mortality limit (or 50 mt, based on the current annual limit). The total shallow-water complex halibut PSC limit for catcher processors in the Rockfish Program is 0.1 percent of the annual mortality limit (or 2 mt, based on the current annual limit). These relatively low halibut PSC sideboard limits make it unlikely that vessels “opting-out” of the rockfish fishery will be permitted to target flatfish (particularly in the shallow-water complex) during the applicable period of the limit, in the absence of an agreement that adequately ensures that the limit will not be exceeded.<sup>85</sup>

#### 4.6.3.6.4 *Management of sideboard limits*

Sideboard limits do not guarantee the sector that is sideboarded any amount of halibut PSC allowance. If other sectors take the available PSC limit before the sideboard limit is taken, both the sideboard fishery and the other vessels fishing the halibut PSC complex will be closed to direct fishing for those species. However, if the sideboarded fleet reaches their PSC limit before the entire seasonal PSC limit is taken, they would be closed to directed fishing, but the remainder of the fleet may continue to fish under the remaining halibut PSC allowance.

NMFS manages fleets to maintain their catches below the prescribed sideboard limits. The management approach differs with the sizes of the sideboard amount and the subject fleet, as well as the fleet’s fishing practices. In fisheries with small sideboard limits that are deemed unmanageable, given the size of the sideboarded fleet, NMFS may choose not to open the fishery. In fisheries with sideboard limits that can be managed, given the fleet size, NMFS will permit sideboarded vessels to fish, monitoring their catches and timing the closure of the fishery to vessels subject to the sideboard limit to maintain catches at or below the sideboard. In some instances, a fleet may demonstrate to NMFS satisfaction that it has in place self-regulating measures to prevent it from exceeding the sideboard limit, in which case NMFS may choose to either open a fishery to the sideboarded vessels that would otherwise remain closed (as the sideboard is too small for NMFS to adequately manage) or to leave a fishery open longer to sideboarded vessels. Whether to open a fishery to sideboarded vessels (or keep a fishery open to those vessels) based on these types of arrangements is fully at the discretion of NMFS. Residual PSC seasonal sideboard limits are not subject to rollover; however, if a fleet exceeds its PSC seasonal sideboard limit, the overage will be deducted from the following season’s sideboard limit.

#### 4.6.3.6.5 *Impact of Reducing Sideboard Limits*

As just discussed, NMFS manages fleets to maintain their catches below the prescribed sideboard limits. The management approach differs with the sizes of the sideboard amount and the subject fleet, as well as the fleet’s fishing practices. An important factor in determining the appropriate halibut PSC sideboard limit is recognizing that in some cases these halibut PSC limits can constrain participants, more than groundfish sideboard limits. Halibut PSC limits restrict the harvest of several groundfish species in the GOA. These sideboard limits often constrain harvests of species assigned in both the deep-water and shallow-water fishery complexes, under which trawl halibut PSC mortality is managed.

Table 4-80 lists those trawl sideboard fisheries that NMFS has not opened to directed fishing, due to an unmanageably small halibut PSC sideboard limit. For the AFA non-exempt catcher vessels, the list of sideboard fisheries never opened due to small sideboard halibut PSC limits is extensive and includes the Western GOA deep-water flatfish, Western GOA Pacific ocean perch, and GOA-wide pelagic shelf rockfish fisheries. Rockfish program sideboards for the catcher vessel fleet had little historical catch in

---

<sup>85</sup> Vessels that “opt-out” of the rockfish fishery are also subject to stand-downs in fisheries that they have not demonstrated a threshold level of participation in, during the 2000 through 2006 qualifying period.

July. Western GOA rockfish fisheries in the July GOA deep-water complex fisheries are typically constrained by halibut PSC, therefore these July sideboard fisheries are routinely never opened. In addition, the shallow-water complex fisheries are never opened for the catcher processors, due to a small halibut PSC sideboard limit. The remaining sideboarded fleet operating in the GOA, the Amendment 80 sector has not been constrained by Amendment 80 sideboard fisheries that never open to directed fishing. Note that the Amendment 80 sector also participates in the Rockfish Program, restricting them from targeting shallow-water complex fisheries during the third season, due to insufficient halibut PSC allowance amounts.

**Table 4-80 Sideboard fisheries that never open to directed fishing**

AFA	Amendment 80	Rockfish Program*
Eastern Pacific cod (inshore and offshore)	No directed fishing closures	CV Western pelagic shelf rockfish
Western deep-water flatfish		CV Western Pacific ocean perch
Eastern and Western rex sole		CV Western northern rockfish
Eastern and Western arrowtooth flounder		CV deep-water complex fisheries
Eastern and Western flathead sole		CP shallow-water complex fisheries
Western Pacific ocean perch		
Western Northern rockfish		
Entire GOA pelagic shelf rockfish		
SEO District demersal shelf rockfish		
Entire GOA sculpins		
Entire GOA squids		
* For the month of July		

Halibut PSC reductions in this action would not affect the fisheries that are never open to directed fishing, due to extremely low halibut PSC or groundfish sideboard limits. Because they have not been opened under the Status Quo, further reductions of the halibut PSC limits will not impact the fleet’s revenue generated by these fisheries. It will remain zero under any option being considered.

For fisheries with sideboard limits that can be managed given the fleet size, NMFS will permit sideboarded vessels to target these species. NMFS monitors sideboard catch and attempts to time the closure of the sideboard fishery to maintain catch at or below the sideboard limit. Members of these fleets, through cooperative agreements, may also be required to monitor their catch to stay within their sideboard limits.

**4.6.3.6.5.1 Non-exempt AFA catcher vessels**

In the GOA, halibut PSC sideboard limits apportioned between deep- and shallow-water complexes and seasons were developed for non-exempt AFA catcher vessels (Table 4-78). Table 4-81 shows the number of non-exempt AFA catcher vessels participating in the deep-water and shallow-water complex, by season, since 2003. Table 4-82 provides halibut PSC sideboard usage by deep- and shallow-water complex and season from 2003 to April 2012.

As noted in Table 4-81 and Table 4-82, non-exempt AFA catcher vessels are most active in the shallow-water complex, particularly the first, third, and fourth seasons. The fleet is also active in the fifth season, but the halibut PSC sideboard limit is undesignated during the fifth season and, therefore, not apportioned between the deep-water and shallow-water complex fisheries. By comparison, participation in the deep-water complex fisheries is far more limited, with few vessels targeting these fisheries. Since only a limited number of non-exempt AFA catcher vessels participate in deep-water complex fisheries, confidentiality requires masking the halibut PSC usage data.

When considering halibut PSC usage, relative to the reduced sideboard limits in Table 4-83, only three times during 2003 to April 2012 did seasonal halibut PSC allowance usage exceed the current seasonal

sideboard limit. In addition, in only those three cases (all in the deep-water complex) would the seasonal usage have exceeded any of the proposed halibut PSC reduction options.

Given that halibut PSC limit sideboard usage by the non-exempt AFA catcher vessel fleet is, in most cases, well below the applicable current sideboard limits, the halibut PSC reduction options would appear to have the potential to minimally constrain the fleet, assuming current fishing practices continue. In addition, given that NMFS is authorized to roll over unused halibut PSC sideboard limits for the non-exempt AFA catcher vessel from season-to-season, the proposed halibut PSC sideboard reduction options appear to pose little constraint for their deep-water or shallow-water complex fisheries. Despite the limited effect the proposed halibut PSC sideboard reduction will have on the non-exempt AFA trawl catcher vessels, there is some likelihood that a reduction in the overall halibut PSC limit could shorten the deep- and shallow-water seasons for all fishery participants (including those subject to the AFA sideboard limits). Because sideboard amounts apply only as limits (i.e., are not set aside exclusively for the subject fleet), overall halibut PSC closures would also close the sideboard fishery. Such closures would affect the non-exempt AFA trawl catcher vessel fleet.

**Table 4-81 Number of non-exempt AFA catcher vessels participating in the deep-water and shallow-water complex fishery, by season, from 2003 to April 2012**

	<u>1st season</u> January 20 to April 1	<u>2nd season</u> April 1 to July 1	<u>3rd season</u> July 1 to September 1	<u>4th season</u> September 1 to October 1	<u>5th season*</u> October 1 through December 31	Total
Deep-water						
2003	1	3	3		1	4
2004			3			3
2005		2	1			2
2006	1	1	2			2
2007		1	2		1	2
2008		2	1			2
2009		1		2		2
2010		2	1		1	2
2011		1		2	1	2
2012						
Shallow-water						
2003	8	3	3	1	3	12
2004	7		4	4	4	9
2005	7		1	2	4	8
2006	10		1	2	4	10
2007	7		1	1	3	9
2008	7	1	2	2	4	9
2009	3		3	6	7	10
2010	8	3	2	4	4	9
2011	6	1	1	3	4	8
2012	6					6

\*Halibut PSC allotted to the fifth season is not designated as deep-water complex or shallow-water complex.

**Table 4-82 Seasonal halibut PSC allowance usage (mt) for deep-water and shallow-water complex fisheries from 2008 to April 2012 for non-exempt AFA catcher vessels**

Year	<u>1st season</u> January 20 to April 1	<u>2nd season</u> April 1 to July 1	<u>3rd season</u> July 1 to September 1	<u>4th season</u> September 1 to October 1	<u>5th season*</u> October 1 through December 31	Total Sideboard Usage	
Deep-water							
2003		*	*		N/A	*	
2004			*			*	
2005		*	*			*	
2006	*	*	*			*	
2007		*	*			*	
2008		*	*			*	
2009		*		*		*	
2010		*	*			*	
2011		*		*		*	
2012							
Shallow-water							
2003	3	*	*	*		N/A	3
2004	3		*	*	3		
2005	4		*	*	4		
2006	9		*	*	9		
2007	8			0	8		
2008	14	0	*	*	14		
2009	1		*	*	1		
2010	5	*	*	4	8		
2011	16	*	*	0	16		
2012	1				1		
Undesignated							
2003	N/A				0		0
2004					0	0	
2005					0	0	
2006					0	0	
2007					1	1	
2008					5	5	
2009					22	22	
2010					24	24	
2011					13	13	
2012					0	0	

\*Halibut PSC allotted to the fifth season is not designated as deep-water complex or shallow-water complex.

Source: AKFIN summary of NOAA catch accounting data.



**Table 4-83 Proposed seasonal halibut PSC allowance limits for deep-water and shallow-water complex fisheries for non-exempt AFA catcher vessels (mt)**

	Total sideboard	1st season January 20 to April 1	2nd season April 1 to July 1	3rd season July 1 to September 1	4th season September 1 to October 1	5th season October 1 through December 31
<b>Deep-water complex</b>						
Status quo	56	7	21	28	0	NA
Option 1 - 5 % reduction	53	7	20	27		
Option 2 - 10% reduction	50	6	19	25		
Option 3 - 15% reduction	48	6	18	24		
<b>Shallow-water complex</b>						
Status quo	302	153	34	64	51	NA
Option 1 - 5 % reduction	287	145	32	61	48	
Option 2 - 10% reduction	272	138	31	58	46	
Option 3 - 15% reduction	257	130	29	54	43	
<b>Undesignated</b>						
Status quo	62	NA				62
Option 1 - 5 % reduction	59	NA				59
Option 2 - 10% reduction	56	NA				56
Option 3 - 15% reduction	53	NA				53

**4.6.3.6.5.2 Amendment 80**

As noted above, Amendment 80 established a cooperative program for non-pollock trawl catcher processors in the BSAI groundfish fisheries. As under other catch share programs, the cooperative allocations provide an opportunity for participants to increase their activity in other fisheries, unless they are constrained from doing so. To prevent this undesirable change in fishing behavior, sideboard limits were established on both target groundfish allocations and halibut PSC allowances in the GOA. A notable difference in these sideboards and those applicable to the AFA fleet is that unused sideboard amounts may not be rolled over to the following season. Instead, any residual seasonal sideboard halibut PSC limit becomes unavailable to the fleet after the season ends. Halibut PSC sideboard amounts for the Amendment 80 fleet are reported in Table 4-78.

As depicted in Table 4-84 and

Table 4-85, Amendment 80 vessels are most active in the deep-water complex, which includes the rockfish and flatfish fisheries (e.g., rex sole, arrowtooth flounder).<sup>86</sup> Of the five seasons shown for the deep-water complex, the third season has the largest number of participating Amendment 80 vessels. Participation in the shallow-water complex by the Amendment 80 sector is smaller, with only one to three vessels targeting these fisheries. Given the small number of Amendment 80 participants operating in the GOA groundfish fisheries, all of the halibut PSC sideboard usage in this shallow-water complex, and all but the second and third season of the deep-water complex halibut PSC, are masked due to confidentiality. For those halibut PSC amounts that are reported, only the third season of 2008 deep-water complex halibut PSC sideboard usage (92 mt) would have exceeded the proposed 15 percent reduction option (88 mt) noted in Table 4-86. Unfortunately, an estimate of first wholesale gross revenue impacts, as a result of the halibut PSC sideboard closure, cannot be provided due to confidentiality restrictions.

<sup>86</sup> Central Rockfish program halibut PSC usage during the third season, as well as halibut PSC usage by the Golden Fleece (exempt from sideboard limits), have been removed from halibut PSC usage by the Amendment 80 fleet.

**Table 4-84 Number of Amendment 80 vessels participating in the deep-water and shallow-water complex fishery, by season, from 2008-2010**

Number of Amendment 80 vessels						
Year	<u>1st season</u> January 20 to April 1	<u>2nd season</u> April 1 to July 1	<u>3rd season**</u> July 1 to September 1	<u>4th season</u> September 1 to October 1	<u>5th season</u> October 1 to December 31	Annual total
<b>Deep-water complex</b>						
2008	2	5	12	1	3	13
2009	0	4	16	1	2	16
2010	2	4	14	0	2	16
<b>Shallow-water complex</b>						
2008	3	2	0	0	2	5
2009	1	3	2	1	2	7
2010	1	1	0	0	1	3

**Table 4-85 Seasonal halibut PSC usage (mt) for deep-water and shallow-water complex fisheries, from 2008-2010, for Amendment 80 vessels**

Year	Total sideboard usage	<u>1st season</u> January 20 to April 1	<u>2nd season</u> April 1 to July 1	<u>3rd season**</u> July 1 to September 1	<u>4th season</u> September 1 to October 1	<u>5th season</u> October 1 to October 1
<b>Deep-water complex</b>						
2008	226	*	134	92	*	*
2009	221	0	141	80	*	*
2010	243	*	162	81	*	*
<b>Shallow-water complex</b>						
2008	*	*	*	0	0	*
2009	*	*	*	*	*	*
2010	*	*	*	0	0	*

All values are metric tons, except where noted as percentages.

\*Withheld due to confidentiality requirements

\*\* Note: excludes rockfish program halibut PSC allowance and usage.

**Table 4-86 Proposed seasonal halibut PSC allowance limits for deep-water and shallow-water complex fisheries for Amendment 80 vessels (mt)**

	Total sideboard	<u>1st season</u> January 20 to April 1	<u>2nd season</u> April 1 to July 1	<u>3rd season*</u> July 1 to September 1	<u>4th season</u> September 1 to October 1	<u>5th season</u> October 1 through December 31
<b>Deep-water complex</b>						
Status quo	418	23	214	104	3	74
Option 1 - 5 % reduction	397	22	203	99	3	70
Option 2 - 10% reduction	376	21	193	94	3	67
Option 3 - 15% reduction	355	20	182	88	3	63
<b>Shallow-water complex</b>						
Status quo	137	10	38	29	15	45
Option 1 - 5 % reduction	130	10	36	28	14	43
Option 2 - 10% reduction	123	9	34	26	14	41
Option 3 - 15% reduction	116	9	32	25	13	38

\*excludes Rockfish Program halibut PSC allowance

Although there were only a few instances of halibut PSC amounts exceeding the estimated halibut PSC sideboard limit under the proposed options during 2008 through 2010, the prohibition on sideboard rollovers from season-to-season for the Amendment 80 sector will increase the potential for the deep-water and shallow-water complex fisheries to close to Amendment 80 vessels, especially the deep-water complex during the second and third season. The largest portion of halibut PSC mortality inflicted by Amendment 80 vessels occurs in these two seasons. Since implementation of the Amendment 80

program, the Amendment 80 fleet has averaged 68 percent of its second and third season sideboard limits. If the deep-water species TACs were to increase significantly in the future, there is the possibility that the sector may have an insufficient halibut PSC sideboard allowance to harvest the deep-water complex TACs. In the shallow-water complex, historical halibut PSC removals by the Amendment 80 sector indicates the 1<sup>st</sup> season could be constrained by the halibut PSC sideboard allowance in the future.

Trawl halibut PSC in the GOA is not apportioned between the different sectors, with the exception of halibut PSC allowances to the Rockfish Program. Given that halibut PSC allowance amounts are shared by all trawlers, the Amendment 80 sector is often racing other trawlers in their GOA groundfish fisheries. In general, the proposed reduction of halibut PSC allowances will likely increase the incentives to race for fish in the GOA, amongst all the trawlers. In addition, since sideboards are not an allocation, but a maximum limit, a halibut PSC allowance reduction for all GOA trawlers could result in a shortened sideboard fishery, if the Amendment 80 fleet reaches its halibut PSC sideboard limit more rapidly than in the past.

#### **4.6.3.6.5.3      *Rockfish Program***

Catcher processor vessels participating in the Central GOA Rockfish Program will be limited in their halibut PSC allowance while targeting deep-water and shallow-water complexes under a sideboard limit that is intended to constrain harvests from fisheries that are typically halibut PSC constrained. Table 4-87 provides the number of Central GOA Rockfish Program catcher processors participating in the deep-water and shallow-water complex fisheries during the month of July (which is the only time that the sideboard applies), since implementation of the Rockfish Program in 2007. The table also provides halibut PSC sideboard removals, reported for catcher processors participating in the deep-water and shallow-water complex of the Central GOA Rockfish Program during the same time period. As seen in Table 4-87, effort by the GOA Rockfish Program catcher processors during the month of July is centered on the deep-water complex, with the number of vessels ranging from 6 in 2010, to 11 vessels in 2009. Halibut PSC allowance usage by these vessels has ranged from 30 mt in 2010, to 67 mt in 2008. The halibut PSC limit sideboarded vessels focused most of their effort during the month of July on Western GOA and West Yakutat rockfish, with some effort in the rex sole fishery. By comparison, effort by the Rockfish Program catcher processors in the shallow-water complex during the month of July is nearly non-existent. One catcher processor participated in the shallow-water complex in 2009, but halibut PSC removals for that vessel cannot be reported, due to confidentiality restrictions.

Historical deep-water complex halibut PSC sideboard removals by the Central GOA Rockfish Program catcher processors, relative to the current halibut PSC sideboard limits and proposed halibut PSC sideboard limit reduction options are provided in Table 4-88. During 2007, 2008, and 2009, halibut PSC removals by the catcher processors exceeded the 50mt halibut PSC sideboard allowance under the new Rockfish Program. That level of PSC would have triggered a premature closure in the deep-water complex fisheries under all of the halibut PSC sideboard limit reduction options. Since the catcher processor's halibut PSC sideboard removals would have triggered a halibut PSC sideboard closure under status quo, as well as under the three halibut PSC sideboard reduction options, determining the estimated foregone first wholesale revenue from a halibut PSC sideboard reduction is not possible. However, given that deep-water halibut PSC sideboard removals exceeded the status quo three times in the last four years, there is a high likelihood that the deep-water complex fisheries will be constrained by a reduced halibut PSC sideboard limit, during the month of July, all else equal. Even without factoring in the effects of increasing GOA flatfish TACs, any reduction in the deep-water halibut PSC sideboard allowance, from the current 50 mt sideboard limit, will likely constrain the catcher processors subject to the limit. As noted above under the Amendment 80 sideboard section, halibut PSC allowance amounts are apportioned across the deep-water and shallow-water complex and across the seasons, but not between the different trawl sectors. So, those catcher processors who are constrained by the Rockfish Program halibut PSC sideboard limit have an economic incentive to race other trawlers, before a halibut PSC limit is obtained, forcing a

shut down during the month of July. A reduction of the halibut PSC will only increase this race for fish during the third season, and would likely result in shortened third season in most years.

The remaining option under consideration, taking all sideboard reductions in the fifth season, would have no impact on the Rockfish Program halibut PSC sideboard fisheries, since the Rockfish Program sideboard fishery is conducted during the month of July, and the fifth season is from October 1 to December 31.

**Table 4-87 Vessel count and halibut PSC sideboard usage of Central GOA Rockfish Program catcher processors during the month of July by halibut PSC complex, 2007-2010**

Year	Catcher processor 3rd season sideboard usage*	Catcher processor 3rd season sideboard vessel count
<b>Deep-water complex</b>		
2007	59	7
2008	67	10
2009	58	11
2010	30	6
<b>Shallow-water complex</b>		
2007	0	0
2008	*	0
2009	0	0
2010	0	0
* Excludes rockfish program halibut PSC allowance.		
Note: Assumes suboption 1 does not apply and maintains the status quo, since this sideboard affects only the 3rd quarter PSC allowances and limits.		

**Table 4-88 Proposed seasonal halibut PSC limits for deep-water and shallow-water complex fisheries for Rockfish Program catcher processors**

		3rd season PSC allowance*	July sideboard	
			tonnage	as a percent of the 3rd season PSC allowance
<b>Deep-water complex</b>				
Status quo		181	50	27.6
Maintain current sideboard percentage	Option 1 - 5 % reduction	172	48	27.6
	Option 2 - 10% reduction	163	45	
	Option 3 - 15% reduction	154	43	
Maintain current sideboard tonnage	Option 1 - 5 % reduction	172	50	29.1
	Option 2 - 10% reduction	163		30.7
	Option 3 - 15% reduction	154		32.5
<b>Shallow-water complex</b>				
Status quo		200	2	1.0
Maintain current sideboard percentage	Option 1 - 5 % reduction	190	2	1.0
	Option 2 - 10% reduction	180	2	
	Option 3 - 15% reduction	170	2	
Maintain current sideboard tonnage	Option 1 - 5 % reduction	190	2	1.1
	Option 2 - 10% reduction	180		1.1
	Option 3 - 15% reduction	170		1.2
* Excludes rockfish program halibut PSC allowance				
Note: Assumes suboption 1 does not apply and maintains the status quo, since this sideboard affects only the 3rd quarter PSC allowances and limits.				

**4.6.3.6.6 Suboption 3.1**

This suboption would maintaining sideboard limits at current levels and allow the sectors operating under sideboard limits to maintain their historical sideboard amounts, in metric tons, under any option that reduces the overall trawl halibut PSC limit. An analysis of the status quo and options to reduce the sideboard limits was provided in Section 4.6.3.6.5. The impacts of reducing sideboard limits on the sideboarded fleets are provided in that section. The analysis in this section of the document will focus on impacts to the vessels using trawl gear that are protected by sideboard limits.

The method used to reduce the sideboard limits in Section 4.6.3.6.5 was to maintain the percentages of the annual or seasonal halibut PSC limit that are currently in regulation. Applying those percentages to a reduced halibut PSC limit will reduce the sideboards at the same rate as the overall halibut PSC limit. This suboption will reduce the overall halibut PSC limit by the same amounts, for each of the three primary options presented in that section. However, the sideboard limits would be set, by regulation, in metric tons. Any change in the overall trawl halibut PSC limit would not alter the amount of halibut PSC that could be used by the sideboard fisheries.

Maintaining the sideboard limits at the current metric tonnage, would reduce the amount of halibut PSC available to trawl vessels in general, while allowing fleets operating under sideboard limits to access the same tonnage (or a greater percentage of the total limit). Because less halibut PSC is available for use in

excess of the sideboard limits, this change is likely to lead to increased competition among all trawl sectors for the available halibut PSC, when the overall halibut PSC limit is anticipated to be a constraint.

Halibut PSC sideboards were developed at different times using different methodologies to calculate the sideboard amount. The halibut PSC sideboard limits for non-exempt AFA catcher vessels in the GOA are based on the aggregate retained groundfish catch by non-exempt AFA catcher vessels in each PSC target category from 1995 through 1997 divided by the retained catch of all vessels in that fishery from 1995 through 1997 (§ 679.64(b)(4)). That calculation yielded a ratio (or percentage if multiplied by 100) that is multiplied by the seasonal PSC limit for the deep-water and shallow-water complex to calculate the sideboard limits. A summary of the current non-exempt AFA catcher vessel sideboard limits are presented in Table 4-89. The ratios that are currently in regulation, and the metric tonnage amount that would replace the ratios, are provided in the table.

**Table 4-89 Non-exempt AFA catcher vessel halibut PSC sideboard limits**

Season	Dates	Complex	Ratio	Metric Tons
1	January 20 to April 1	Shallow-water	0.34 (of 450)	153
		Deep-water	0.07 (of 100)	7
2	April 1 to July 1	Shallow-water	0.34 (of 100)	34
		Deep-water	0.07 (of 300)	21
3	July 1 to September 1	Shallow-water	0.34 (of 200)	68
		Deep-water	0.07 (of 200)	14
4	September 1 to October 1	Shallow-water	0.34 (of 150)	51
		Deep-water	0.07 (of 0)	0
5	October 1 through December 31	Both	0.205 (of 300)	62

The Rockfish Program includes halibut PSC sideboards to limit the ability of participants, eligible for the Rockfish Program, to harvest an excessive amount of the PSC limit, available during July in fisheries other than the Central GOA rockfish fisheries. The Rockfish Program provides certain economic advantages to harvesters, who could use this advantage to increase their participation in other fisheries, thus possibly adversely affecting participants in other fisheries. The proposed halibut sideboard limits the total amount of halibut mortality used by catcher processors in the deep-water complex to historical levels. The sideboard measures are in effect only during the month of July (see Table 4-90). The current 2.50 percent of the 2,000 mt limit would be replaced by the 50mt sideboard limit in regulations.

**Table 4-90 Rockfish program halibut PSC sideboard limits in effect during the month of July**

Sector	Shallow-water complex halibut PSC sideboard ratio (percent)	Deep-water complex halibut PSC sideboard ratio (percent)	Annual halibut mortality limit (mt)	Annual shallow-water complex halibut PSC sideboard limit (mt)	Annual deep-water complex halibut PSC sideboard limit (mt)
C/P	0	2.50	2,000	0	50

The PSC sideboard limits for Amendment 80 program vessels in the GOA are based on the historical use of halibut PSC by Amendment 80 program vessels in each PSC target category from 1998 through 2004. These values are slightly lower than the average historical use, to accommodate two factors: Allocation of halibut PSC Cooperative Quotas (CQs) under the Central GOA Rockfish Program and the exemption of the F/V Golden Fleece from this restriction (§ 679.92(b)(2)). Table 4-91 lists the final 2011 halibut PSC limits for Amendment 80 program vessels. The ratios listed in the table would be replaced in regulation by the mt listed in the right column, if this suboption were implemented.

**Table 4-91 Amendment 80 halibut PSC sideboard limits**

Season	Dates	Complex	Ratio	Metric Tons
1	January 20 to April 1	Shallow-water	0.0048	10
		Deep-water	0.0115	23
2	April 1 to July 1	Shallow-water	0.0189	38
		Deep-water	0.1072	214
3	July 1 to September 1	Shallow-water	0.0146	29
		Deep-water	0.0521	104
4	September 1 to October 1	Shallow-water	0.0074	15
		Deep-water	0.0014	3
5	October 1 through December 31	Shallow-water	0.0227	45
		Deep-water	0.0371	74

Note: All ratios are multiplied by the current 2,000 mt limit to determine sideboard amount (mt)

Reducing the overall PSC limit by 5 percent (Option 1), 10 percent (Option 2), or 15 percent (Option 3) and keeping the sideboard amounts the same, reduces the difference between the overall seasonal halibut PSC limits and the cumulative sideboard limits. The estimated differences are shown in **Table 4-92**. It should be noted that only the non-exempt AFA catcher vessel sideboard amounts and the Amendment 80 sideboard amounts were deducted from the overall limit, when the difference was calculated. Rockfish catcher processor sideboards were excluded because the majority<sup>87</sup> of this fleet is also under Amendment 80 sideboards. NMFS accounts for halibut PSC sideboards in July by deducting the estimated amount taken from both the Amendment 80 sideboard limit and the Rockfish Program sideboard limit, if a vessel is operating under both sideboards. Therefore, if the difference shown in **Table 4-92** included both, it would underestimate the amount of halibut PSC available to non-sideboarded fleet free of competition from the sideboarded fleets. However, since there are four Rockfish Program catcher processors that are not Amendment 80 vessels, their associated sideboard limit also was not included in the table. Since their associated sideboard limit should be included in the cumulative sideboard limit, but could not be determined at this time, the table overestimates the amount of halibut PSC available to non-sideboarded fleets in excess of the sideboard limit.

Data in **Table 4-92** is presented to indicate the amount of “protection” non-sideboarded trawl vessel owners have from the sideboard fleets. Columns labeled as “%” indicates the sideboard limits are calculated as a percentage of the annual or seasonal limit; columns labeled as “mt” indicates the sideboard limit are held

<sup>87</sup> A maximum of four vessels could be included in the Rockfish Program that are not fishing under the Amendment 80 sideboard limit. The actual difference will depend on whether any vessels opt out of the Rockfish Program.

**Table 4-92 Comparison of halibut PSC amounts in excess of sideboard limits when sideboard percentage and metric tonnage amounts are maintained**

	Total allowance		<u>1st season</u>		<u>2nd season</u>		<u>3rd season*</u>		<u>4th season</u>		<u>5th season</u>	
	Maintaining %	Maintaining mt	January 20 to April 1		April 1 to July 1		July 1 to September 1		September 1 to October 1		October 1 through December 31	
			Maintaining %	Maintaining mt	Maintaining %	Maintaining mt	Maintaining %	Maintaining mt	Maintaining %	Maintaining mt	Maintaining %	Maintaining mt
<b><u>Deep-water complex</u></b>												
Status quo halibut PSC limit	162	162	70	70	65	65	27	27	0	0		
Option 1 - 5% reduction	154	131	67	65	62	50	25	16	0	0		NA
Option 2 - 10% reduction	145	101	63	60	59	35	24	6	0	0		
Option 3 - 15% reduction	137	70	60	55	55	20	23	-5	0	0		
<b><u>Shallow-water complex</u></b>												
Status quo halibut PSC limit	504	504	287	287	28	28	105	105	84	84		
Option 1 - 5% reduction	479	459	273	265	27	23	100	95	80	77		NA
Option 2 - 10% reduction	454	414	258	242	25	18	94	85	76	69		
Option 3 - 15% reduction	428	369	244	220	24	13	89	75	72	62		
<b><u>Undesignated</u></b>												
Status quo halibut PSC limit	119	119										119 119
Option 1 - 5% reduction	113	104					NA					113 104
Option 2 - 10% reduction	107	89										107 89
Option 3 - 15% reduction	101	74										101 74

All values are in metric tons

\*Excludes 191.4 mt Rockfish Program halibut PSC allowance and halibut PSC usage, plus the 27.4 mt reduction.



constant in metric tons. Numbers provided in the table are the difference between the annual or seasonal halibut PSC limit and the cumulative non-exempt AFA catcher vessel sideboards, and the Amendment 80 sideboards. Using the total allowance for the deep-water complex as an example, under the status quo, both methods result in an annual halibut PSC limit that is 184 mt greater than the cumulative sideboard amount (excluding the Rockfish Program limit). That 184 mt of halibut is only available to vessels that are not operating under sideboard limits. Because the overall limit is assumed to be 581 mt in the deep-water complex, it means 397 mt of halibut mortality constitutes the limit facing the sideboarded fleets. If the non-sideboarded fleet takes more than 184 mt of halibut PSC, at least one sideboard would not be binding, and some portion of the sideboarded fleet would have succeeded in avoiding removal of the full halibut PSC sideboard limit available to it. If the sideboarded fleets take 397 mt of halibut PSC, they are required to stop fishing, and any additional halibut PSC that is available may be accessible only to the non-sideboarded vessels.

Under Option 1, maintaining the sideboard percentages would result in the non-sideboarded fleet having a 175 mt of halibut PSC limit, but facing no competition from the sideboarded sectors. Implementing Suboption 2, to maintain the sideboards in metric tons, reduces halibut PSC mortality in excess of the sideboard limits to 155 mt. That means the limit on halibut PSC available only to vessels that are not sideboarded, would decrease by 20 mt. All the decreases in halibut PSC limits, only accessible by non-sideboarded vessels (or halibut PSC in excess of the sideboard limits) are presented in Table 4-93.

**Table 4-93 Decrease in metric tons of halibut PSC available only to non-sideboarded vessels (or in excess of sideboard limits)**

	Total sideboard	<u>1st season</u> January 20 to April 1	<u>2nd season</u> April 1 to July 1	<u>3rd season</u> July 1 to September 1	<u>4th season</u> September 1 to October 1	<u>5th season</u> October 1 through December 31
<b><u>Deep-water complex</u></b>						
Status quo	0	0	0	0	0	NA
Option 1 - 5% reduction	20	2	12	7		
Option 2 - 10% reduction	40	3	24	13		
Option 3 - 15% reduction	60	5	35	20		
<b><u>Shallow-water complex</u></b>						
Status quo	0	0	0	0	0	NA
Option 1 - 5% reduction	20	8	4	5	3	
Option 2 - 10% reduction	39	16	7	9	7	
Option 3 - 15% reduction	39	24	11	14	10	
<b><u>Undesignated</u></b>						
Status quo	0					0
Option 1 - 5% reduction	9			NA		9
Option 2 - 10% reduction	18					18
Option 3 - 15% reduction	27					27

The sideboard analysis of Options 1 through 3 indicates that the shallow-water sideboard limits have not been a constraint historically. That analysis also concluded that reductions in sideboard limits are expected to have minimal impacts on the non-exempt AFA fleets, given the amount of halibut PSC they historically incur. Assuming that the sideboarded vessels in the shallow-water complex would have not attained their PSC limit under the options considered, maintaining the current sideboard tonnage limits is not expected to impact the non-sideboarded fleet. This assumes that the sideboarded vessels in the shallow-water complex do not modify their fishing patterns in a way that increases their PSC. Whether changes will occur cannot be predicted, but will likely depend on circumstances in the sideboard fisheries and other fishing opportunities. If sideboard fisheries have relatively large TACs, while other fisheries experience downturns in their TACs, it is possible that vessels that are not currently constrained by a sideboard limit would increase their effort up to that limit. For example, if the Pacific cod TAC continues

to increase, that fishery may attract additional effort from sideboarded fleets, using more of their shallow-water halibut PSC limit, leaving less available to the other (primarily inshore) fleets.

The majority of the impacts of changing the sideboard limits are likely to occur in the deep-water complex. In 2010, 16 Amendment 80 catcher processors were reported to have targeted species in the deep-water complex. Two of the non-exempt AFA catcher vessels fished in the deep-water complex during the second season and one during the third. Therefore, 19 vessels operating under Amendment 80 or non-exempt AFA sideboards fished in the deep-water complex during 2010.

Amendment 80 vessels fished primarily during the third season (for rockfish). That season 14 of the 16 vessels fished. Four Amendment 80 vessels fished during the second season, two during the first and fifth seasons, and no vessels fished during the fourth season. The vessels that fished outside of the rockfish fishery are the flatfish qualified vessels. Flatfish are primarily harvested by two companies and they are most likely to be impacted by a reduction in the PSC limit. A total of 17 trawl catcher processors were reported to have fished in the GOA during 2010. That means only one trawl catcher processor would have been outside the sideboard limits (was protected by sideboards). Three non-exempt AFA catcher vessels were reported to have fished for deep-water complex species, in 2010. A total of 25 catcher vessels were reported to have targeted arrowtooth flounder. In other words, about 22 catcher vessels were harvesting outside the sideboards.

If the halibut PSC limits for the deep-water complex are a constraint, the increased competition for the halibut PSC appears to be between the local GOA catcher vessel fleets and sideboarded fleets. That increased competition could result in decreased arrowtooth flounder and rex sole catches by vessels that are not subject to the sideboards, most of which operate out of Kodiak. If halibut PSC sideboard limits are established as fixed tonnages, and this level of competition persists, the effect would likely be a reduction in deep-water complex catches for this fleet.

Each 5 percent reduction in the PSC limit will reduce the amount of halibut PSC in the deep-water complex, not protected by the sideboard limits, by 20 mt. Option 1 would decrease the unprotected deep-water complex halibut PSC from 175 mt to 155 mt. Quantifying how that change will affect the fleets is difficult. Increased competition for the available halibut will occur between and among the vessels operating with and without sideboard limits. Halibut PSC taken during the second season would have closed the fishery every year from 2003 through 2010. The fishery would have closed during the third and fourth seasons, every year from 2003 through 2008. Option 3 would have closed the fishery every year from the second through fifth seasons. Increasing the competition by maintaining the current tonnage limits (and increasing the limit as a percentage of the total) could stimulate additional competition for the halibut PSC limit, increasing the pace of the fishery, when vessels tend to focus on arrowtooth flounder and rex sole.

#### *4.6.3.6.7 Suboption 3.2*

Suboption 3.2 would allow the Amendment 80 sector to roll unused halibut PSC from one season to the subsequent season (similar to the non-Amendment 80 sectors). Suboption 3.2 was added to the list of proposed options at the February 2012 Council meeting. This suboption proposes treating the Amendment 80 sector like all other sectors, in that their unused halibut PSC sideboards could roll-over to the next season. The non-exempt AFA sideboards already have this flexibility as do the sectors not operating under sideboards. While unused sideboards would roll-over to the following season, sideboards do not guarantee halibut PSC will be available and the Amendment 80 sector and non-exempt AFA catcher vessels must continue to compete with other sectors for fish, while halibut PSC is available. For the Amendment 80 sector, the current inability to roll-over sideboards may create an incentive to fish until the sideboard limit is used within a season and, perhaps, fish earlier than they would like. The reason they fish earlier than they want to, is that other sectors' catch could cause the deep-water (primarily) or shallow-water halibut limit to be reached before the Amendment 80 sector reaches their sideboard cap. The Amendment 80 sector's inability to roll over unused halibut PSC, and the race to catch as much of

their groundfish sideboard limit and non-sideboarded flatfish species as possible, within the halibut PSC constraints, may create economic incentives that do not allow the best use of their halibut PSC sideboards. A rollover provision may help provide positive incentives.

Table 4-94 shows the amount of halibut that would be available to roll-over from each of the first four seasons and the total of those four seasons. The fifth season is not included, since sectors cannot roll-over halibut to the following year. Because flatfish in the deep-water complex are primarily fished during the second and fifth seasons, the greatest benefit would like be derived in the fifth season, although benefits could also be generated during other seasons as well. The impact of reducing the overall PSC limit is also presented in this table. For example, the total roll-overs available in the 2010 deep-water complex decrease from 91 mt under the status quo to 39 mt under the 15 percent reduction. This further indicates, as the PSC limit is reduced, the amount available to roll-over to future seasons is also reduced. The greater scarcity of halibut PSC will tend to increase its per unit value. So, while less halibut may be available to roll-over, the increased flexibility of its use will become more important.

**Table 4-94 Amendment 80 halibut PSC sideboards (mt) that would have been available to roll-over during the 2009 and 2010 fishing years**

	Total sideboard available to roll-over	<u>1st season</u> January 20 to April 1	<u>2nd season</u> April 1 to July 1	<u>3rd season*</u> July 1 to September 1	<u>4th season</u> September 1 to October 1	<u>5th season</u> October 1 through December 31
<b>Deep-water complex</b>						
<i>Year 2010</i>						
Status quo	91	13	52	23	3	n/a
Option 1 - 5% reduction	74	12	41	18	3	n/a
Option 2 - 10% reduction	57	11	31	13	3	n/a
Option 3 - 15% reduction	39	10	20	7	3	n/a
<b>Shallow-water complex</b>						
Status quo	90	9	38	29	14	n/a
Option 1 - 5% reduction	85	9	36	28	13	n/a
Option 2 - 10% reduction	81	8	34	26	13	n/a
Option 3 - 15% reduction	76	8	32	25	12	n/a
<b>Deep-water complex</b>						
<i>Year 2009</i>						
Status quo	123	23	73	24	3	n/a
Option 1 - 5% reduction	106	22	62	19	3	n/a
Option 2 - 10% reduction	89	21	52	14	3	n/a
Option 3 - 15% reduction	71	20	41	8	3	n/a
<b>Shallow-water complex</b>						
Status quo	63	0	20	29	14	n/a
Option 1 - 5% reduction	59	-1	18	28	14	n/a
Option 2 - 10% reduction	54	-1	16	26	13	n/a
Option 3 - 15% reduction	50	-2	14	25	12	n/a

\*excludes Rockfish Program halibut PSC allowance

Source: NMFS catch accounting data for 2009 and 2010. Staff estimates of PSC limits under each of the alternatives.

While the table above shows the total halibut PSC that would have been available for the Amendment 80 sector to roll-over in 2009 and 2010, halibut PSC is divided among cooperative members, based on their contracts. This means that while the total sideboard limit has not been attained in some seasons, it may have been for specific companies. That level of detail cannot be reported. However, if a company had reached their cap within the cooperative, they could try to buy or trade with other cooperative members to obtain more PSC. Whether a trade is made will ultimately depend on the asking price for the PSC and the value the “buyer” places on that halibut.

Amendment 80 GOA groundfish sideboard limits are set for pollock (seasonal), Pacific cod (seasonal), Pacific ocean perch (annual), northern rockfish (annual), and pelagic shelf rockfish (annual). The GOA flatfish fisheries are not subject to Amendment 80 sideboard limits, since those fisheries are traditionally

limited by the halibut PSC. Therefore, it is the halibut PSC sideboards that primarily determine the Amendment 80 sector's GOA flatfish harvest.

Some members of the Amendment 80 sector have traditionally fished deep-water complex flatfish in April (the second halibut PSC season). In recent years, it has been four or five vessels targeting the arrowtooth flounder and rex sole fisheries, primarily. It is unlikely that Amendment 80 operations that traditionally participated in these fisheries would forgo the April fishery to save halibut for later in the year. Vessels that historically fished in the GOA in April (deep-water complex flatfish) and in July (the rockfish fishery) do not have the Bering Sea quota under the Amendment 80 allowances that was a typical target at those times of year.<sup>88</sup> Because they do not have much history earned in the Bering Sea during April, increased Bering Sea harvests then would reduce the amount that could be harvested later in the year when that history was earned. This behavior would alter their fishing patterns and could result in cooperative members harvesting their Bering Sea groundfish allocations earlier, and perhaps creating additional effort in GOA later in the year.

Members of the Amendment 80 fleet have indicated that they would like to have the opportunity to delay fishing in the GOA deep-water complex until later in April or May, in part to reduce halibut PSC usage rates. However, because they are competing with the catcher vessels in the GOA for both groundfish TAC and halibut PSC, they would not risk waiting until later in the month because deep-water complex trawl fisheries traditionally close late in April<sup>89</sup>.

The third seasonal apportionment of deep-water halibut is typically used in the flatfish fisheries as halibut sideboard limits are available and general limits allow. Some years vessels target deep-water flatfish species before or after the rockfish fishery. These vessels will likely continue this opportunistic fishing.

The fourth seasonal apportionment is a function of the Steller sea lion regulations placed on the Pacific cod fishery. During the fourth season the Amendment 80 sector deep-water halibut PSC sideboard was set at 3 mt and the shallow-water sideboard is 15 mt. That allows for a shallow-water halibut apportionment to coincide with the start date of GOA cod B season (September 1). The Pacific cod B season sideboard limit for the Amendment 80 sector is 206 mt in the Western GOA and 801 mt in the Central GOA. Allowing unused shallow-water halibut PSC to roll-over would have increased the halibut PSC available to shallow-water operations in the fourth season by about 38 mt to 76 mt (based on 2009 through 2010 data), depending on the PSC reduction and the year.

The fifth seasonal apportionment is a traditional fishery for some Amendment 80 participants. They have indicated that under any rollover plan, they would not forgo their second seasonal deep-water halibut apportionment in an attempt to save the sideboards for the fifth season. Based on data from 2008 through 2010, the Amendment 80 sector would have had about 50 mt to 100 mt of deep-water complex halibut PSC available to roll-over to the fifth season. A total of three or four Amendment 80 vessels targeted flatfish in 2008 through 2010 during the fifth season.

The Amendment 80 sector and the non-exempt AFA catcher vessels would still be subject to deep-water and shallow-water sideboards. So, on an annual basis, they would not be expanding their PSC take in each class beyond their annual limits. This means that deep-water halibut PSC amounts that roll-over will remain deep-water halibut PSC. Shallow-water halibut PSC will also retain its designation, if rolled-over to the following season.

Because sideboards are not an allocation, but a strict ceiling, the Amendment 80 sector is impacted by other sector's fishing activity. For example, catcher vessels could use all of the halibut PSC before the

---

<sup>88</sup> The Bering Sea halibut PSC apportionments started on April 1, allowing flathead sole to be targeted.

<sup>89</sup> As shown in section 4.5.10, the deep-water complex closed on April 21, 2008; April 23, 2009, April 28, 2010; and April 22, 2011.

Amendment 80 sector reaches the PSC sideboard limit; or, the groundfish TAC could be taken, closing the fishery to directed effort. It is also possible that halibut PSC overages that occur in earlier seasons could reduce the total halibut PSC available in later seasons. Overages could affect both the Amendment 80 sector and other sectors' GOA operations. These factors would reduce the incentive for the Amendment 80 sector to "bank" halibut PSC for use later in the year. If they were to forgo some harvest early in the year, another sector may gain the benefit of the Amendment 80 sector's reduced effort and related halibut PSC usage.

In summary, roll-over privileges would provide the Amendment 80 sector the opportunity to take advantage of halibut PSC avoided in previous seasons. It would also treat the Amendment 80 sector like all other sectors, in terms of roll-overs. If the Amendment 80 sector were able to modify their fishing patterns, it may reduce halibut PSC rates (e.g., fishing deep-water species after halibut migrate to shallower water). Reducing PSC usage rates may result in more target groundfish species catches for the Amendment 80 sector and potentially for the overall trawl fleet. On the other hand, increased harvesting flexibility may provide some opportunity for the Amendment 80 sector to increase their fishing activity in the GOA, particularly in the fifth season, which could result in less halibut PSC being available for other participants.

Potential risks to other sectors are decreased by not altering the deep-water and shallow-water complex structure for the five seasonal sideboards. Increased flexibility of rolling Amendment 80 sideboards may also help that sector respond more efficiently to recent changes to GOA groundfish management that include GOA cod sector splits, the Central GOA Rockfish Program, Chinook salmon PSC limits, and potentially reduced halibut PSC limits. Likewise, it may also help the sector respond to changes in BSAI management associated with Steller sea lion measures, and modifications to fishing near-shore yellowfin sole grounds.

#### *4.6.3.6.8 Suboption 3.3*

Suboption 3.3 would allow available trawl halibut PSC in the second season deep-water and shallow-water complexes to be aggregated and made available for use in fishing either complex from May 15 through June 30. Halibut PSC sideboards for the Amendment 80 and AFA sectors would continue to be defined as deep-water and shallow-water complexes in the second season.

#### Management Issues

From May 15 to July 1, NMFS would close all trawling in the GOA (except vessels fishing Rockfish Program cooperative quota or pelagic pollock) if the combined second season deep-water and shallow-water halibut PSC limit was reached. Closures would not be separately issued to deep-water or shallow-water species fisheries, since they would be managed as a combined limit.

Two potential methods were identified to account for halibut PSC usage during May 15 to July 1 of the second season. The deduction for halibut PSC could either be from:

- 1) the species fishery where it was used, or
- 2) from the species fishery where it was initially available.

NMFS staff has indicated that Option 1 would not require the agency to revise its catch accounting system. However, it does not meet the objectives that industry members were trying to achieve with this proposal. Deducting halibut PSC from the fishery where it was used would require NMFS to reduce the PSC limit in later seasons to account for the removals. Participation patterns in those fisheries may be altered in response to the available PSC limits, resulting in negative consequences. For example, an overage of the second season PSC limit could significantly decrease the halibut PSC limit available for the third season fisheries. An example of Option 1, where the halibut PSC is deducted from the fishery where it was used may clarify this option. Say, the deep-water fisheries close because they reach their second season halibut PSC limit of 400 mt, prior to May 15. As of May 15, the shallow-water fisheries

have 100 mt of halibut PSC limit remaining. The trawl fleet starts fishing deep-water species on May 15, instead of waiting until the third season halibut PSC allotment becomes available July 1.<sup>90</sup> Assume that all 100 mt of halibut PSC limit remaining in the shallow-water fisheries is caught by participants targeting deep-water fisheries. This would reduce the third season deep-water fishery halibut PSC limit by 100 mt (the fishery where it was used), to 81 mt, instead of 181 mt (400 mt minus 191.4 mt allocation, and 27.4 mt set-aside for the Rockfish Program). If the halibut PSC taken in deep-water complex fisheries was more than 181 mt, the third season deep-water complex would not be opened, and the fourth season's limit would be reduced by the amount necessary to cover the overage.

Option 2 would require NMFS to revise its catch accounting system, if the overall PSC limits were not adjusted after the second season to account for PSC usage in fisheries to which it was not initially allocated. Funds are currently not budgeted for that purpose. Given the budget constraints that the agency is currently operating under, they have indicated a preference that Option 1 is selected or they are given the authority to re-specify halibut PSC, based on usage after the second season. That authority does not currently exist, but providing that limited authority would allow NMFS to re-specify halibut PSC, used above the shallow-water PSC, as deep-water PSC. This would enable the program to function as proposed by industry and not require NMFS to modify its catch accounting system.

An example of how the proposal would work, if halibut PSC were re-specified at the end of the second season, may be helpful here. Assume the deep-water fisheries were closed, because they reached their second season halibut PSC limit, 400 mt in 2012, prior to May 15. As of May 15, the shallow-water fisheries have remaining 100 mt of halibut PSC limit (just like under the first example). The trawl fleet starts fishing deep-water species May 15, instead of waiting until the third season halibut PSC allotment is made available July 1, to fish deep-water species (except Central GOA Rockfish Program participants). All the 100 mt halibut PSC limit remaining in the shallow-water fisheries is caught by the deep-water fisheries. At the end of the second season, NMFS would re-specify 100 mt of shallow-water halibut PSC as deep-water halibut PSC. This would reduce the second season shallow-water fishery halibut PSC limit by 100 mt, and increase the second season deep-water PSC limit by 100 mt. The third season would begin with the amount of halibut PSC initially assigned to those fisheries. If any amount of halibut PSC was unused at the end of the second season, it would be rolled-over to the fisheries where it was initially issued.

#### Impacts of the Suboption

Selecting suboption 3.3 would give members of the trawl industry increased flexibility to use their halibut PSC during the second season. Increased flexibility may provide some sectors with the ability to reduce halibut PSC rates, by fishing target fisheries at times of year when the PSC rates are lower, but halibut PSC is not typically available.

As shown in Table 4-95, from 2008 through 2012, the deep-water complex was closed, because the halibut PSC limit was reached in late April. The shallow-water complex had not closed during the second season those years (though 2012 is not complete). Because the shallow-water complex remained open after May 15, halibut PSC assigned to the shallow-water complex could have been used by vessels to target species in the deep-water complex, if permitted.

---

<sup>90</sup> Except Central GOA Rockfish Program participants who would be utilizing their halibut PSC allocation.

**Table 4-95 GOA trawl fishery halibut PSC closure dates from 2008 through April 26, 2012**

Year	Season 1	Season 2	Season 3	Season 4	Season 5
	Jan 20 to Apr 1	Apr 1 to Jul 1	Jul 1 to Sep 1	Sep 1 to Oct 1	Oct 1-Dec 31
Deep-water complex					
2008		21-Apr		11-Sep	Nov 6 - Nov 15
2009	3-Mar	23-Apr			
2010		28-Apr			
2011		22-Apr			
2012		19-Apr			
Shallow-water complex					
2008	Mar 10 - Mar 20	21-May	7-Aug	Sep1-3; Sep 10-11	Nov 6 - Nov 15
2009				2-Sep	
2010				Sep 3 - Sep 10	
2011				Sep 3 - Sep 13	
2012	26-Mar				

Source: NMFS

Because of when the deep-water complex closes, there are no recent data on halibut PSC usage rates in the GOA deep-water trawl flatfish fisheries in May or June. Since empirical data are unavailable, the analysis of this option is primarily based on qualitative information and annual halibut movement patterns. The IPHC (<http://www.iphc.int/publications/annual/ar2009.pdf>, p. 66) notes that “*Pacific halibut can be highly mobile and do not remain on the same grounds year-round... the population can be viewed as existing in at least three different spatial states each year: a summer state associated with feeding distributions, a winter state associated with spawning structure, and autumn-spring migratory states in which distribution is continually changing.*” Adults are thought to migrate annually from shallow summer feeding grounds to deeper areas to spawn, from November to March (St-Pierre, 1984). Halibut movement into shallow-water during warmer months may result in lower halibut usage in the deep-water complex after May 15. At a minimum, having both the shallow-water complex and deep-water complex either open or closed during the second half of May and June provides the trawl fleets greater flexibility regarding the best use of the limited halibut PSC.

A retrospective analysis of the amount of shallow-water complex halibut PSC available under each of the options is reported in Table 4-96. These estimates are not exact, since the data used were aggregated by week-ending date. Only week-ending dates before May 15 were included in the “up to May 15” column. Therefore, some halibut PSC may have been included in the “May 15 to July 1” column that actually was taken before May 15. From 2009 forward, between 126 mt and 330 mt of shallow-water complex halibut PSC was estimated to have been unused on May 15, depending on the year used and the option selected. Even after all the shallow-water complex halibut PSC in the second season is considered, at minimum 34 mt remained under the cap in 2010, and 173 mt remained in 2011. This information indicates that, in recent years, halibut PSC limits were not attained in the shallow-water complex, providing the potential for use as undesignated halibut PSC to allow deep-water targets. In some years, shallow-water complex halibut PSC would not have been available to fund deep-water fisheries.

**Table 4-96 PSC usage and limits through the second season in the shallow-water complex before and after May 15, 2003-2011**

Year	PSC usage through 2nd season			Shallow-water PSC Limit available as of May 15th				Shallow-water PSC Limit available as of June 30			
	Up to May 15	May 15 to Jul 1	Total	SQ (550mt)	5% (522mt)	10% (495mt)	15% (467mt)	SQ (550mt)	5% (522mt)	10% (495mt)	15% (467mt)
2003	524	102	626	26	-2	-29	-57	-76	-104	-131	-159
2004	437	94	532	113	85	58	30	18	-10	-37	-65
2005	284	164	447	266	238	211	183	103	75	48	20
2006	465	122	587	85	57	30	2	-37	-65	-92	-120
2007	425	99	524	125	97	70	42	26	-2	-29	-57
2008	540	23	563	10	-18	-45	-73	-13	-41	-68	-96
2009	341	183	525	209	181	154	126	25	-3	-30	-58
2010	332	101	433	218	190	163	135	117	89	62	34
2011	220	75	294	330	302	275	247	256	228	201	173

Source: NMFS catch accounting data.

Selecting May 15 as the date to remove the deep-water and shallow-water halibut PSC restrictions allows a cooling-off period before the deep-water complex is anticipated to reopen. The time between closing and reopening the fisheries is estimated to be between three and four weeks, using historical data. For vessels that are not dependent on flatfish or local to the GOA, this gap in fishing opportunities may cause the vessels to leave for other fisheries or ports. It was also suggested that closing the flatfish grounds may have the beneficial effect of allowing flatfish to reaggregate. If the fish do aggregate, it could result in lower halibut PSC rates per metric ton of target species catch. This would help to achieve optimum yield in fisheries that have historically not taken the entire TAC. For example, in the Central GOA, only 44 percent of the rex sole TAC was taken in 2011. While 97 percent of the 30,000 mt arrowtooth flounder TAC was taken, the ABC was set close to 145,000 mt. Therefore, it is likely the TAC could have been set higher, if halibut PSC allowances were available with which to use a higher TAC. In the Western GOA, only 21 percent of the arrowtooth flounder TAC was taken in 2011, and just 9 percent of the rex sole TAC.

Fleets operating under sideboards will continue to be constrained by their deep-water and shallow-water sideboard limits for the entire second season. Amendment 80 catcher processors and non-exempt AFA catcher vessels may benefit from the undesignated halibut PSC, in that they may use any remaining halibut PSC after May 15 to harvest deep-water species, if they have room under their deep-water sideboard limit. The Amendment 80 sector may also benefit, if they are allowed to roll-over any of their deep-water sideboard limit from the first season.

Members of the catcher vessel sector have indicated that the savings to fund this additional, within-season fishery would likely come from the shallow-water complex fisheries, and that most of the benefits derived from suboption 3.3 will result from fishing practices of the non-sideboarded catcher vessel sectors. Maintaining incentives for catcher vessels to minimize their shallow-water halibut PSC may come about by allowing those vessels to obtain benefit from the undesignated season.

Members of the catcher vessel sector, not operating under sideboards, are concerned that allowing deep-water and shallow-water PSC limits to be pooled by sideboarded vessels, would reduce the benefits the non-sideboarded sector would derive, by reallocating some of their benefits to fleets operating under sideboard limits. Because of this potential change, they oppose allowing the sideboarded fleets to pool unused sideboard limits during the undesignated portion of the second season.



#### 4.6.4 Tools for Industry to Reduce Halibut PSC<sup>91</sup>

This section of the analysis provides a discussion of management measures and industry backed programs intended to reduce halibut PSC amounts in the GOA groundfish fisheries. A section on measures either implemented or considered by the Council is presented first. That section is followed by a discussion of measures that were driven by industry's desire to reduce halibut PSC, to increase their groundfish harvest.

##### 4.6.4.1 Council Measures

Council measures that have been considered or implemented to reduce halibut PSC, include seasonal and area allocations of groundfish quotas for selected target species, seasonal and year-round area closures, gear restrictions, careful release requirements, public reporting of individual PSC rates, and gear modifications. Examples of the latter include biodegradable panels and halibut excluder devices that are required on all groundfish pots. While halibut in the pot fishery does not accrue against the current PSC limits, it is an example of efforts to reduce halibut PSC.

The GOA groundfish FMP allows the Council to set the season start dates to accommodate fishery interests and has relied on the seasonal apportionments of halibut PSC limits to take advantage of seasonal differences in halibut and some groundfish fishery species distributions. Gear restrictions specified to reduce halibut PSC include revised specifications for pelagic trawl gear that constrain the pelagic trawl fisheries for groundfish to a trawl gear configuration designed to enhance escapement of halibut.

The Council has adopted numerous management measures to reduce halibut PSC in groundfish fisheries. Essentially, these PSC limits direct fisheries, by area or time, to regions where the highest volume or highest value target species may be harvested with minimal halibut PSC encounters. When any fishery exceeds its PSC limit, directed fishing for that species must stop, and the species may not be retained incidentally in other directed fisheries above the MRA. All other users and gear types remain unaffected. Reaching a PSC limit results in closure of an area or a groundfish directed fishery, even if some of the groundfish TAC for that fishery remains unharvested.

The measures that have been implemented create PSC limits that are essentially a common property resource that may be accessed by any GOA fishermen that is licensed to participate in that fishery. Target fisheries constrained by a PSC limit are highly competitive. The PSC limit for a fishery can become an effective limit on the target fishery, preventing the TAC from being completely harvested. This situation sets up "perverse" economic incentives that encourage individual vessels to "race" to catch their intended target species, before the fishery's collective PSC limit is taken and the fishery is closed. This race accelerates catch of PSC, resulting in an earlier closure of the fishery. PSC limits have quickly led to numerous and expensive groundfish fishing closures, as discussed in the sections on revenue foregone. These closures have the potential to inflict significant adverse economic impacts on hook-and-line and non-pelagic trawl fisheries in the GOA.

The "race for the fish," and attendant higher PSC rates, occur because the competition created by PSC limits does not take individual account of the behavior of fishing operations, removing any direct individual accountability for their fishing decisions (a "common property externality"). An operation that fished with less regard for high rates of associated PSC while seeking to maximize its target catch rate, obtains a benefit that accruing to it alone. That benefit is realized through a larger share of the total groundfish catch (i.e., increased catch per unit effort, lower cost per unit catch). But, the operation does so by hastening the closure of the groundfish fishery. If the closure came before the target groundfish TAC was fully caught, society incurs a cost associated with the value of the foregone groundfish (unharvested TAC). The operation that was fishing with excessive PSC would bear some small share of this cost, but much of it would be distributed across other operations in the fishery. However, the high halibut PSC rate

---

<sup>91</sup> Much of the information in this section is taken from the IPHC Report to the 2010 Halibut Bycatch Workgroup.

operation may realize a direct economic benefit from its actions that offsets its share of the cost, through its higher catch as compared to fishermen in the fleet that choose to forego groundfish catch to reduce their halibut PSC. By shifting a large part of its “net” PSC costs to other operations, a high halibut PSC rate operation has less incentive to reduce its PSC rates.

If all the operations in a targeted groundfish fishery worked to limit their PSC, the fishery could, at least potentially, operate longer and produce larger volumes of fish. Currently, the only fisheries in the GOA operating under a system where individuals directly benefit from constraining their halibut PSC are the Rockfish Program fisheries, in which cooperatives each have a specific halibut PSC allowance, and the GOA Longline catcher processor Pacific cod fishery, in which members have agreed to a division of the available halibut PSC. However, in the other fisheries, when an operator chooses not to control PSC while all others do, he or she benefits from the efforts and costs borne by those working to limit their PSC, while incurring none himself or herself. This creates a perverse incentive structure that effectively subverts PSC reduction efforts. Without appropriate incentives for individuals to reduce PSC, fishermen are likely to fail to take sufficient PSC control actions that would yield positive net benefits from the fishery.

To directly limit halibut PSC, the Council and NMFS have supported numerous actions to establish PSC protection areas, encourage PSC reduction, and improve the selectivity of fishing gear:

- 1) Amendments 12a and 18 (54 FR 19199) introduced PSC limits into groundfish management in the BSAI and GOA Groundfish FMPs, respectively. PSC limits were established and apportioned among fisheries, based on gear or target species. Once a fishery had taken its PSC limit for a given species, directed fishing for the target species was closed. The program was introduced for part of 1989 and all of 1990.
- 2) Amendments 16 and 21 to the BSAI and GOA Groundfish FMPs, respectively, (56 FR 2700) would have created incentives for individual fishing operations to control their PSC rates. The incentive program was referred to as the “penalty box” program; it would have required operations in a fishery to maintain a four-week average PSC rate of less than two times the concurrent fleet average, in each fishery, for each of three identified PSC species. Failure of a vessel to meet such PSC rate standards would result in a suspension of the vessel from the subject groundfish fishery (or “placement in the penalty box”) for a period ranging from five days to six weeks. The Secretary did not approve the penalty box program, because of legal considerations.
- 3) Regulatory amendments (56 FR 21619) implemented a vessel incentive program (VIP) in the BSAI and GOA to replace its rejected penalty box program.
- 4) Amendments 19/24 to the BSAI and GOA Groundfish FMPs (57 FR 43926) delayed the season opening date of the BSAI and GOA groundfish trawl fisheries to January 20 of each fishing year, to reduce both salmon and halibut PSC rates. In addition, that action delayed the season opening date of the GOA trawl rockfish fishery until the Monday closest to July 1, to reduce halibut and Chinook salmon PSC rates; and changed directed fishing standards to further limit halibut PSC associated with bottom trawl fisheries.
- 5) GOA Groundfish FMP Amendment 59 (65 FR 30559; 65 FR 67305; 66 FR 8372) closed important fish habitat areas (including halibut and salmon habitat) to fishing.
- 6) GOA Groundfish FMP Amendment 60 (67 FR 34424; 67 FR 70859) prohibited the use of trawl gear in Cook Inlet, in part to protect salmon and halibut in that area.
- 7) GOA Groundfish FMP Amendment 68 (71 FR 27984; 71 FR 67210) implemented the Central GOA Rockfish pilot program, a 5-year catch share program for several rockfish species, sablefish, and Pacific cod, to cooperatives formed by mid-sized trawl vessels with shore-based processor associations and to at-sea fleets that form cooperatives. Halibut PSC by rockfish trawl vessels has been reduced substantially under the program. The Council has approved GOA Groundfish FMP Amendment 88 (pending Secretarial review). It would allocate catch shares to Rockfish Program cooperatives and reduce the GOA halibut PSC limit by 27.4 mt (or 60,000 lb) in the Central GOA rockfish target fishery. To create an incentive for further halibut mortality

reductions, 55 percent of any cooperative's unused halibut PSC allowance would be available for use in the fifth season trawl fisheries. The remaining halibut PSC allowance would remain unused for that fishing year. The program will have a 10-year duration.

- 8) Issuance of an exempted fishing permit to test a new device designed to reduce halibut PSC in trawl gear.
- 9) Installation of vessel monitoring systems to assist enforcement of numerous regulatory measures (including improved monitoring of halibut PSC).
- 10) Encouraging voluntary industry PSC control measures (e.g., Sea State, Inc.).

#### 4.6.4.2 Industry Incentives

In addition to Council adopted actions to reduce halibut PSC, industry has undertaken several measures to address halibut PSC. The Freezer Longline Coalition implemented a voluntary cooperative in the GOA in 2006. The Freezer Longline Coalition Cooperative (FLCC) internally negotiated an agreement defining which of its member vessels would fish, and then divided the "sector's halibut PSC limit" among its members. The "sector's halibut PSC limit" was defined by the sector as the total hook-and-line limit, less the estimated halibut PSC needs of the shoreside hook-and-line sector and freezer longliners that are eligible for the fisheries, but that did not join the coalition.

The FLCC contracted with Fisheries Information Service (FIS) and now SeaState, Inc. to monitor real-time target catch (usually Pacific cod) and halibut PSC in the hook-and-line sector. An ancillary function is to collect and analyze halibut viability data for determining discard mortality. All federally permitted freezer-longliners participate in the monitoring program. SeaState downloads observer information on daily catch and PSC rates from NMFS. Detailed information about vessel-specific totals (and the remaining halibut PSC limit), halibut PSC rates, estimates of the timing of a vessel's complete exhaustion of its halibut PSC based on recent catches, and graphics showing a vessel's progression toward complete usage of its halibut limit, are sent to each boat and/or boat manager on a daily basis. Information is provided weekly to the entire FLCC fleet and NMFS in-season managers.

The efforts of the FLCC to assign direct responsibility for halibut PSC to individual vessels contributed to a reduction of the halibut discard mortality rate (DMR), from 13 percent to 11 percent for 2010 through 2012, for the Pacific cod longline fishery. Better handling of halibut under the cooperative structure was a primary reason for the DMR reduction calculated by the IPHC. The constraint of halibut PSC limits has created incentives for industry to investigate the use of halibut excluders and other methods to reduce halibut mortality rates, through improved handling procedures.

Commercial trawl industry representatives have also worked to develop halibut excluder devices for use in flatfish and Pacific cod trawl fisheries in the BSAI and GOA. The potential for halibut excluders is particularly important in the Pacific cod fishery, since, according to fishermen, Steller sea lion regulations have forced more cod fishing towards summer and early fall, when halibut PSC rates are higher in the cod fishery (Gauvin 2008).

Several halibut excluder devices have been developed. Rose and Gauvin (2000) and Gauvin and Rose (2000) reported on a rigid grate system and escape panel, which are installed ahead of the trawl codend, to avoid catching halibut. In the GOA deep-water flatfish fishery, in which halibut and deep-water flatfish are concentrated in the same areas, exclusion of halibut allow for substantial increases in the harvest of the target species. Since the halibut caught in this fishery tend to be large (and significantly larger than the target flatfish), the potential exists for size selectivity to lower halibut catches with minimal loss of target species catch. To exploit this potential, gear was developed in which halibut and deep-water flatfish are separated, with concentrations of each in overlapping areas, allowing the exclusion of halibut. The test gear excluded 94 percent of the halibut, while releasing 38 percent of the target flatfish. Results of simulations of its use in the flatfish fishery estimated that fleet-wide use of the grate would result in a 171 percent increase in the duration of the fishery, a 61 percent increase in target flatfish catch, and a 71 percent reduction in overall halibut PSC. Unfortunately, other simulations demonstrated a high incentive

for individual non-compliance, without a rationalized fishery, as the loss of target catch by participants using the excluder could be exploited by vessels that attain higher target catch rates by choosing not to use the excluder.

Gauvin (2004) also studied the tradeoffs of target flatfish catch rates and halibut PSC in Central GOA trawl fisheries. He examined the potential for gear modifications to reduce halibut PSC rates, while increasing utilization of GOA flatfish resources within the available halibut PSC allowance. Results from the study concluded that there are differences in the usage ratios of target catch to halibut for different GOA fishing areas and within different flatfish target fisheries. These differences were seasonal, with the relative strength and repeatability of between-area and within-season patterns being an unresolved question for improving the efficiency of flatfish yields against PSC usage. Gauvin made some general observations based on experience of the BSAI flatfish trawl fleet.

- The Central GOA flatfish fishery faces greater challenges in terms of finding areas where tradeoffs between target and non-target rates can be achieved. This observation is based primarily on the relative degree of consistency and predictability of target catch and halibut PSC rates by area for the flatfish fisheries of the Bering Sea relative to the Central GOA.
- Catch and halibut PSC trends the Bering Sea flatfish fishery appear less variable, both in terms of the range of catch rates for target species, and the range in halibut PSC rates from season-to-season and year-to-year at the core fishing locations.
- The Pacific cod fishery in the GOA and Bering Sea are similar in several respects. For instance, the GOA and Bering Sea cod fisheries appear to have relatively similar ranges of catch and halibut PSC rates (i.e., from high to low). Additionally, both fisheries have a few core areas that tend to offer clearly better tradeoffs in terms catch rates and halibut PSC usage. However, the GOA cod fishery has more small discrete fishing areas, across which a variety of rates for catch and halibut PSC are observed. Most importantly, both rates vary in an unpredictable way within and across areas. This is not the case for the Bering Sea, where cod fishing tends to occur in three general locations: Unimak Pass, the Slime Bank, and south and west of the Pribilof Islands. The differences in the target catch rates and halibut PSC rates between these areas are relatively small and are generally predictable from year-to-year and within seasons.
- Gauvin (2004) reviewed the halibut excluder devices tested in the BS and GOA for the flatfish and cod fisheries. He concluded that the use of “soft” halibut excluders on shoreside trawlers could increase utilization under a catch share program, with potential for increases in flatfish yields, as halibut PSC rates declined. This conclusion depends on the secure allocations of target catch amounts and halibut PSC apportionments of the catch share program. Gauvin concluded that the remaining selectivity and usage issues could be ameliorated with additional field testing for some species; however, in the absence of secure allocations and apportionments of the PSC limit, vessels not using the excluder would have a substantial advantage in the fishery in comparison to those using the excluder. In addition, fisheries for arrowtooth flounder and flathead sole continue to appear problematic for halibut PSC reduction due to similar average size of arrowtooth flounder, flathead sole, and halibut. He reported limited success with the use of spreading bars with webbing or soft-panel excluders for achieving the proper surfaces for selectivity. He also reported limited success with the use of spreading bars for achieving the proper surface for sorting panels made of square mesh webbing.

Members of industry have provided public testimony that they are currently developing or have tried to use the tools available to them to reduce halibut PSC. They indicated that some efforts were unsuccessful because of the race for halibut PSC that occurs in the GOA fisheries and their inability to control the behavior of individuals unwilling to comply with the proposed tools (e.g., stand downs). Efforts to refine other tools are still underway, but will require additional time and expense to determine if they can be effective solutions. They have stressed that there are no simple measures that they are aware of that have not been considered or tried.

#### **4.6.5 Effects of reduction in halibut PSC limit – Fleet responses**

As discussed above, the general effect of reductions in halibut PSC allowances will be earlier seasons closures and a concomitant reduction in target groundfish catches, when the lower seasonal limit is reached. While this effect is generally consistent across gear types and segments of the fleets, the potential for earlier closures and the effects of any such closure will vary, to the extent that fleets change behavior in response to lower limits. This section examines the potential responses of the various fleets to reductions in PSC limits and the potential consequences of those responses.

While historical catch and halibut PSC can be used to assess when the fisheries would have closed, had reduced PSC limits been in place in previous years, one key assumption behind that conjecture is that behavior of participants would not be affected by the adoption and implementation of a reduction in the limit. To the extent that the reduction in the limit affects behavior, it is possible that participants may modify their behavior to avoid a closure. Consequently, the historical analysis of the timing of closures, based on the proposed limits and recent empirical fishing data, could be inaccurate to the extent that fleets would have modified their behavior to avoid reaching the reduced limit. The willingness of participants to take steps to avoid halibut may vary across participants and over time, depending on the circumstances in the fisheries and of the participants. This section discusses both potential measures that could be adopted by participants, individually, to reduce halibut prohibited species catch, and factors that are likely to affect the willingness of participants to adopt those measures. In considering the effects of the alternatives, the analysis must consider not only changes in gross revenues, but also changes in costs driven by the alternatives. If the fleet is successful in taking action to control halibut PSC to avoid a closure, additional gross revenues may be gained. Yet, it should also be recognized that any such measures come at a cost. This section also considers these added costs, including the propensity of additional costs to create a disincentive for adopting halibut avoidance measures.

Since the available halibut avoidance measures and their effects will differ across gear and operation types, this section discusses the various fleets separately. As applicable, the discussion also considers both the potential for measures to be effective in the various area and target fisheries, and the potential for interactions between those fisheries to affect the propensity of participants to adopt avoidance measures. For each gear and operation type, the analysis first considers the current halibut avoidance practices and prohibited species catch. The analysis then goes on to consider potential changes that may arise under the PSC reductions proposed under the alternatives.

##### **4.6.5.1 Hook-and-line catcher processors**

Under the recent action, dividing the Pacific cod total allowable catch among different gear and operation types, the catcher processor longline sector and catcher vessel longline sector each receives not only a portion of the Pacific cod TAC, but also an apportionment of halibut PSC allowance. Because of the almost complete overlap of the sector's participants in the BSAI with participants in the GOA Pacific cod fisheries, and the relatively few participants in the sector – fewer than 20 vessels participate each year, members of the catcher processor sector have been able to extend their cooperative agreement from the BSAI fishery through a less formal agreement in the GOA fisheries. To date, the sector has fished without a sector allocation in the GOA fisheries. Instead, the sector fishes Pacific cod under the general allocation that is shared with hook-and-line catcher vessels and trawl vessels and is supported by a halibut PSC limit that is shared with the hook-and-line catcher vessels. Despite the lack of a sector allocation, the sector agreed to a variety of measures intended to reduce the chance that its halibut PSC would result in a fishery closure. Beginning in 2012, the sector will receive an allocation of Pacific cod, and a halibut PSC limit, not accessible to any other sector.

**Table 4-97 Non-trawl LLP licenses by area, operation type, hook-and-line Pacific cod endorsement, and MLOA**

Operation Type	Central Gulf only	Western Gulf only	Central Gulf and Western Gulf	Central Gulf or Western Gulf
Catcher Vessel	711	90	173	974
with hook-and-line Pacific cod endorsement	123	21	8	152
MLOA<50'	69	n/a	n/a	n/a
MLOA>= 50'	62	n/a	n/a	n/a
Catcher Processors	22	4	26	52
with hook-and-line Pacific cod endorsement	12	7	11	30
Source: NOAA RAM Division				

Under its agreement, the hook-and-line catcher processor sector has agreed to individual limits on halibut PSC, based on the available hook-and-line halibut PSC limit. These contractual limits operate as an additional constraint on cooperative members, who also must stop fishing any time regulators announce a fishery closure based on a determination that a hook-and-line halibut PSC limit will be reached, regardless of whether a member’s cooperative limit is reached. To establish the cooperative limits, the cooperative first assumes the usage of a portion of the total hook-and-line PSC limit by catcher vessels and the one catcher processor that is not a cooperative member. Since these non-member vessels are not limited by the agreement, the cooperative must assume those vessels could take a disproportionate share of the available PSC allowance, effectively imposing a disproportionate cost (i.e., externality) of the PSC limit on the cooperative’s members. The amount of the total hook-and-line limit remaining after this assumed usage is then privately apportioned among cooperative members. Under their agreement, members may use or transfer their cooperative PSC limits, with each member required to stop fishing when that member’s limit (either initially assigned in the cooperative agreement or by transfer from another member) is reached. In practice, participants in the cooperative have historically consolidated their cooperative limits on a few member vessels that then have prosecuted the GOA Pacific cod fishery.

In addition to establishment of member PSC limits based on the current total hook-and-line halibut prohibited species limit, the cooperative has also adopted a variety of other measures to reduce halibut PSC. In general, these efforts are focused on avoiding fishing in areas and at times of relatively high PSC rates. To aid these efforts, the cooperative collects PSC information from all members. This reporting includes both time and location of fishing, from which weekly reports are generated, showing halibut PSC, on an individual vessel basis. These reports are used to manage the cooperative limits, but also result in some degree of peer pressure for vessels with poor PSC rates. Vessels choose fishing locations to avoid halibut PSC using not only the information disseminated through this cooperative reporting, but also using informal, on-the-grounds communication among captains. Fishing practices of cooperative members (as prescribed by the private cooperative agreement) also aid in minimizing halibut PSC. Under the terms of the agreement, vessels moving into a new area are limited in the amount of gear that may be set, until it is determined that halibut PSC rates are below an acceptable level.

Given the scale of the current actions of the informal cooperative, a reduction of halibut PSC available to the hook-and-line catcher processors might stimulate only minor additional halibut avoidance measures. While it is difficult to speculate concerning additional measures, the most likely measures would be additional coordination of the fleet, such as coordinated stand downs. The effectiveness of any such measures is uncertain, as the fleet already uses a variety of measures to reduce halibut mortality.

Assessing the effectiveness of halibut PSC avoidance measures, requires consideration of the applicable mortality rate of halibut for hook-and-line gear. Currently, mortality in the hook-and-line fishery is estimated to be between 9 percent and 12 percent, depending on the target fishery (see Table 4-61). So, for each 10 pounds of halibut caught and discarded, the assumption is approximately 1 pound of mortality results. Given this mortality rate, a substantial reduction in halibut PSC will be needed to substantially reduce halibut mortality in the fishery.<sup>92</sup>

The transition to a sector allocation of Pacific cod and sector apportionment of halibut PSC allowance amounts for the hook-and-line catcher processor sector should improve the ability of the cooperative to manage its halibut PSC. The cooperative is currently negotiating with the only vessel in the sector that has not participated in the cooperative, in an attempt to fully specify the division of the halibut PSC limit available to the sector among its members.<sup>93</sup> This more complete specification of the division of the limit, however, is unlikely to have a large effect on halibut avoidance measures, as the cooperative is already reportedly exerting substantial efforts toward halibut avoidance.

#### 4.6.5.2 Hook-and-line catcher vessels

The GOA hook-and-line catcher vessel sector incurs halibut PSC primarily in the target Pacific cod fishery, with some catches in the rockfish target fisheries.<sup>94</sup> The hook-and-line catcher vessel sector has many more participants than the hook-and-line catcher processor sector, with more than 300 vessels participating annually, on average. A core group of approximately 100 vessels make up the primary fleet, with most of the other vessels making only a few trips in a target fishery subject to the halibut PSC limits.

Although the GOA hook-and-line catcher vessel sector will be subject to a sector level halibut PSC limit beginning in 2012, the potential for the further apportionment of that limit within the sector by private agreement is very limited, due largely to the number of vessels in the fleet (i.e., high transaction costs), and the potential for other license holders to enter vessels in the fisheries.<sup>95</sup> Organization of such a large fleet to divide the catch limit is unlikely, as vessels may perceive an opportunity to gain an advantage by

---

<sup>92</sup> An example of a potential action the industry could consider is that catcher processors could commit halibut IFQ to incidentally caught halibut, thereby avoiding the need to discard. However, this type of initiative to reduce PSC is complex and may not be able to achieve substantial improvements in PSC usage. The Pacific cod A season is typically completed prior to the opening of the halibut IFQ fishery on March 15, so IFQ cannot be used to avoid halibut discards during that season. By the B season opening on September 1, much of the halibut IFQ will have been used. The value of fresh halibut in comparison to frozen halibut (particularly early in the halibut season) creates a disincentive for catcher processors to set aside halibut IFQ for use in other target fisheries, in which catcher processors take relatively long trips that may require the freezing of halibut. In addition, “A share” (freezer longliner) IFQ have been issued for approximately 1.5 Mlb, annually, since the IFQ program was implemented. The current halibut prohibited species catch limit for catcher processors would be approximately 0.5 Mlb of mortality, which would arise from approximately 5 Mlb of halibut discards. Although this may suggest that halibut IFQ could offset slightly less than one-third of the halibut catch of the hook-and-line catcher processors, the use of these IFQ for offsetting halibut catches would require coordination of IFQ use on vessels in other target fisheries. Whether this coordination can be achieved is uncertain.

<sup>93</sup> The single holdout has a relatively strong position in the negotiation, since no direct consequence arises from its failure to join the cooperative. As a consequence, that vessel may be able to secure a disproportionate share of the halibut PSC, whether or not it elects to join.

<sup>94</sup> While participating in the sablefish IFQ fishery, persons are exempt from halibut PSC limits. The exemption results from the assumption that most sablefish IFQ holders also hold halibut IFQ and are required to retain halibut and use any IFQ available prior to discarding halibut. In addition, jig and pot vessels are exempted from halibut prohibited species catch limits, as those gear types are determined to have negligible halibut mortality.

<sup>95</sup> Although the sector’s Central GOA Pacific cod allocation is divided between vessels greater than 50 feet in length and vessels less than or equal to 50 feet in length, the halibut prohibited species catch apportionment is shared by all hook-and-line catcher vessels, GOA-wide.

remaining outside of the agreement. For example, if the agreement were to require vessels to stand down or move when halibut PSC rates exceed a certain level, a vessel outside the agreement may attempt to increase its share of the catch in the fishery by continuing to fish. Despite this potential advantage, some catcher vessels currently undertake efforts to avoid halibut through informal arrangements. Under these arrangements, vessels share on-the-grounds information concerning halibut encounter rates, helping vessels to avoid areas with relatively high halibut PSC.<sup>96</sup> Measures adopted by the hook-and-line catcher vessels are unlikely to extend beyond these informal arrangements (or to more costly measures, such as stand downs that delay fishing) under any of the suggested reductions in the sector's halibut PSC limit, because of the potential for persons outside the agreement to realize gains by increasing their shares of the total catch.

The relatively low amount of halibut PSC mortality yielded by halibut avoidance also reduces the incentive for the hook-and-line catcher vessel sector to adopt additional measures to reduce halibut prohibited species catch. Hook-and-line catcher vessels are subject to the same assumed mortality rate as hook-and-line catcher processors. Consequently, halibut mortality is estimated at approximately 10 percent of discards.<sup>97</sup>

#### 4.6.5.3 Trawl vessels

Trawl vessels in the GOA fish under GOA-wide season and fishery complex halibut PSC limits that are available for use by any licensed trawl vessel. In the shallow-water complex, these halibut PSC limits historically constrained the fleet most often in September, during the fourth halibut PSC limit season, coinciding with the Pacific cod B season. The shallow-water seasonal limits have also constrained the fleet occasionally at various times throughout the year, most often in flatfish fisheries. Deep-water limits have historically constrained the fleet's flatfish fisheries from the late spring and early summer, into the fall. Summer rockfish fisheries were also constrained in the past, but those fisheries are now managed under a catch share program to which a separate apportionment of halibut PSC is devoted.

The shared seasonal apportionments of the halibut PSC limits may affect the propensity of a vessel operator to avoid halibut prohibited species, since the allowance of halibut mortality is shared with a large fleet (including both catcher vessels and catcher processors) fishing in multiple target fisheries and over a large area (including multiple management areas) (see Table 4-98). These conditions can be a barrier to formation of agreements among participants to address halibut prohibited species catch, as participants may have a variety of competing interests and little historical relationship. In addition, policing any informal agreement would be complicated by the diversity of the fleets and the geographic distribution of their activities.

Despite these circumstances, in some cases agreements have been reached and practices adopted to avoid halibut PSC among segments of the fleets. To better understand fleet responses to proposed changes in the halibut PSC limits (including these fleet agreements and how they may change) the analysis separates the discussion by fleets. Catcher processors are considered first, followed by Central GOA catcher vessels and Western GOA catcher vessels. Although trawl catcher vessel sectors in the two areas have some communications, to the extent that measures have been adopted to address halibut PSC, those measures are undertaken separately in each area.

---

<sup>96</sup> It should be noted that vessels generally have some incentive to avoid areas of excessively high halibut catch rates, as fishing time and bait are lost through the discards of halibut.

<sup>97</sup> To a minor extent, the requirement that any holder of unused IFQ who catches legal size halibut is required to retain the halibut and use those IFQ prior to discarding halibut may reduce halibut discards and mortality. Yet, retention can only occur in the Pacific cod B season, which opens on September 1<sup>st</sup>, since the Pacific cod A season is typically closed by the March 1<sup>st</sup> halibut fishery opening. By the B season opening, however, many holders of halibut IFQ have used their annual IFQ allocations targeting halibut.



**Table 4-98 Trawl LLP licenses by area and operation type**

Operation Type	Central Gulf only	Western Gulf only	Central Gulf and Western Gulf	Central Gulf or Western Gulf
Catcher Vessel	46	27	51	124
Catcher Processors	8	7	13	28
Amendment 80 vessels	4	7	11	22
Non-Amendment 80 vessels	4	0	2	6
Source: NOAA RAM Division				

#### 4.6.5.3.1 Trawl catcher processors

Most of the trawl catcher processors that fish in the GOA are also qualified for the Amendment 80 program. All but one of these Amendment 80 vessels are limited by sideboards, which either limit GOA halibut prohibited species catch, by season and fishery complex (i.e., deep-water complex or shallow-water complex), or prohibit the vessel from fishing altogether in certain GOA fisheries. Sideboard amounts that are not used in a season are not rolled over to the next season. Overages, on the other hand, are deducted from the following season’s sideboard amount. The limits are managed by NMFS with some assistance from cooperatives, which may provide assurances to NMFS that their vessels will limit their catches to below the sideboard amounts. These sideboards have compelled most members of Amendment 80 cooperatives to exert some efforts to reduce halibut prohibited species catch.

In part to maintain the distribution of fleet catches under the sideboards, Amendment 80 cooperative members communicate halibut PSC rates to cooperative managers. These reports are compiled by the cooperative manager and reported to the fleet on a weekly basis. Occasionally, halibut prohibited species hot spots are identified through these reports. In addition, cooperative members may use small tows when beginning fishing in a new location to assess whether halibut catch rates are acceptably low and will move from areas of relatively high halibut PSC. Vessels in an Amendment 80 cooperative may also informally communicate with one another when fishing, concerning halibut PSC rates.

Most of the vessels in the Amendment 80 fleet that fish in the GOA flatfish and Pacific cod fisheries use halibut excluders, originally developed for the fleet’s use in the Bering Sea. These excluders are believed to be more effective in the GOA, as halibut tend to be larger in the GOA than in the Bering Sea. Excluders, however, are not believed to be fully effective and are not used on all vessels at all times. In addition, the effectiveness of the excluder will depend on fishing practices, and may reduce target species catch rates. As a consequence, even when used, it is possible that certain fishing practices will increase target catch rates and reduce the effectiveness of a halibut PSC excluder. The incentive to adopt practices reducing the effectiveness of an excluder is likely greatest when the vessel operator believes the fleet is approaching a halibut PSC limit that will inevitably close the fishery.

Although some catcher processors may adopt practices to avoid halibut PSC, the incentive to adopt these measures is reduced to the extent that halibut PSC apportionments for the trawl sector are available to vessels (including both trawl catcher processors and trawl catcher vessels) that may not adopt similar measures. For example, some trawl catcher processors would prefer to delay targeting of certain species during periods of known relatively high halibut catch rates. These delays would likely result only in forgone catches of the target species, as other vessels (including those in other targets) may continue to fish and consume the common PSC allowance. At times, and despite the legal requirement to minimize bycatch, to the extent practicable, Amendment 80 participants are likely to have an additional incentive to

fish during periods of high halibut PSC, as Amendment 80 halibut PSC sideboard limits that are unused in a season do not rollover to the next season.<sup>98</sup> As a consequence, Amendment 80 participants interested in participating in GOA fisheries may perceive an incentive to fish to the seasonal sideboard limit, prior to the trawl seasonal allowance being fully exhausted, rather than conserve allowance amounts for later seasons.

Given the number of vessels eligible for GOA trawl fisheries, the adoption of halibut avoidance measures (which often reduce target catch rates) are likely to reduce a vessel's gross revenues from the fisheries. The proposed reductions in halibut PSC limits under this action alone are unlikely to induce any notable additional halibut avoidance by trawl catcher processors. Most vessels participating in an Amendment 80 cooperative are likely to continue to communicate with other members of that cooperative concerning halibut encounter rates and continue to use informal arrangements to reduce halibut PSC. These measures are instigated largely by the Amendment 80 sideboards, rather than limits on halibut PSC that apply to the trawl fleet, as a whole.

#### 4.6.5.3.2 Trawl catcher vessels

As with trawl catcher processors, trawl catcher vessels face substantial competition for the available halibut PSC limits. Because of sideboard limits placed on the Amendment 80 fleet and AFA catcher processor fleet's prohibition on participation in the GOA, most of the competition is from other trawl catcher vessels. Table 4-99 shows the number of trawl catcher vessels that were reported to have landed groundfish from 2006 through 2010. The number of vessels ranged from 74 in 2006, to 68 in 2010, with numbers of vessels trending downward over that time period. The peak months for vessels entering the GOA correspond to pollock and Pacific cod fisheries.

**Table 4-99 Number of trawl catcher vessels participating in GOA groundfish fisheries (2006-2010) and average percentage of first wholesale revenue derived from target fisheries (2003-2010)**

		Percent of first wholesale revenue (2003 through 2010 average)												
PSC Season		1			2			3		4		5		
PSC Complex	Target Fishery	Jan	Feb	Mar	Apr	May	Jun	Jul	Aug	Sep	Oct	Nov	Dec	Species Total
Deep-water	Arrowtooth Flounder	0.1%	1.2%	0.3%	3.5%	0.4%	0.0%	0.1%	0.6%	0.5%	0.3%	0.0%	0.0%	7.0%
	Deep Water Flatfish	0.0%	0.1%	0.1%	0.1%	0.0%	0.0%	0.0%	0.0%	0.0%	0.0%	0.0%	0.0%	0.2%
	Rex Sole	0.0%	0.0%	0.0%	0.0%	0.0%	0.0%	0.0%	0.0%	0.0%	0.0%	0.0%	0.0%	0.1%
	Rockfish	0.0%	0.0%	0.0%	0.0%	1.2%	1.6%	8.1%	0.3%	0.6%	0.1%	0.2%	0.0%	12.1%
	Sablefish	0.0%	0.0%	0.0%	0.0%	0.1%	0.1%	0.3%	0.1%	0.1%	0.0%	0.0%	0.0%	0.9%
Shallow-water	Flathead Sole	0.0%	0.0%	0.0%	0.1%	0.0%	0.0%	0.0%	0.0%	0.0%	0.0%	0.0%	0.0%	0.3%
	Other Species	0.0%	0.0%	0.0%	0.0%	0.0%	0.0%	0.0%	0.0%	0.0%	0.0%	0.0%	0.0%	0.2%
	Pacific Cod	4.5%	7.2%	1.6%	0.0%	0.1%	0.1%	0.1%	0.1%	3.8%	0.6%	0.0%	0.0%	18.0%
	Pollock - bottom	0.4%	1.4%	4.6%	0.3%	0.0%	0.0%	0.0%	0.3%	2.4%	5.5%	0.1%	0.0%	15.1%
	Pollock - midwater	2.6%	4.0%	16.9%	0.9%	0.0%	0.0%	0.0%	3.4%	3.8%	7.8%	0.3%	0.0%	39.7%
	Shallow Water Flatfish	0.0%	0.1%	0.2%	0.8%	0.9%	0.5%	0.8%	1.3%	0.3%	1.1%	0.4%	0.1%	6.6%
<b>Total</b>		<b>7.7%</b>	<b>14.0%</b>	<b>23.7%</b>	<b>5.8%</b>	<b>2.8%</b>	<b>2.3%</b>	<b>9.5%</b>	<b>6.1%</b>	<b>11.5%</b>	<b>15.4%</b>	<b>1.1%</b>	<b>0.1%</b>	<b>100.0%</b>
	<b>Year</b>	<b>Trawl Catcher Vessel Participation by Month</b>												
	2006	57	55	68	27	9	5	25	26	44	44	8	0	74
	2007	51	51	61	22	20	17	21	26	34	34	16	2	72
	2008	40	50	61	37	22	11	19	34	40	42	21	4	73
	2009	46	50	49	22	19	18	10	34	39	50	13	6	71
	2010	52	53	48	37	24	16	14	36	53	50	12	3	68

Consideration of rationalizing the GOA groundfish fisheries and increased flatfish values, may result in additional trawl vessels entering the GOA, since more licenses are available than are currently being used. Vessels entering a fishery, in whole or in part to qualify for future fishing privileges based on historical

<sup>98</sup> This reveals an inherent "inconsistency" in interpreting what a PSC limit constitutes. The PSC 'allowance' should not be equated to an 'allocated' amount of available catch. Instead, it reflects the *maximum* removal amount of the designated species that society is prepared to tolerate, before it takes punitive action to curtail further PSC losses (e.g., fishery closures). That is, PSC allowances do not convey 'property-rights' to use of a given amount of the prohibited species, but rather reflect society's upper-limit on its willingness to incur uncompensated losses of prohibited species, to realize benefits from the harvest of, in the present case, GOA groundfish. Because PSC must be avoided, to the extent practicable, it cannot be regarded as an asset of fixed quantity, but instead as an upper-bound threshold, the farther below which the total PSC mortality level, the better, all else equal.

participation, is well documented for the groundfish license limitation program, the crab license limitation program, and the halibut and sablefish IFQ program. If effort does increase as expected, especially in flatfish and Pacific cod fisheries, it will also generate greater competition for the available halibut PSC.

A total of 152 groundfish licenses have a trawl endorsement for the Central and/or Western GOA. The breakdown of these licenses is reported in Table 4-100. Adding the Central GOA endorsements indicates that 118 vessels could fish with trawl gear in that area; in the Western GOA 98 vessels could fish with trawl gear.

**Table 4-100 Central and Western GOA groundfish licenses with trawl endorsements**

Endorsement	Trawl	Non-trawl & Trawl	Total
CG	20	34	54
WG	14	20	34
CG & WG	28	36	64
Total	62	90	152

Given the above distribution of effort in past years and the number of GOA trawl licenses available, there are many ways the trawl catcher vessel fleet could be classified. It could be classified based on recent activity, status in catch share programs, the ports where it delivered catch, its size, etc. This analysis provides a quantitative examination of the status of the operation under the AFA, and the port to which it traditionally delivers GOA groundfish harvest. Information on actual delivery amounts and values cannot be provided, by port, because of the confidentiality standards being applied to the number of processors taking deliveries by port. However, a qualitative description also is provided that breaks out the catcher vessel fleet, by owner's residence, and AFA status.

### **AFA Fleet**

The following are the AFA classifications that will be used:

- 1) Exempt AFA: Meaning they are not bound by AFA sideboard limits because they had substantial history in the GOA during the AFA qualifying period;
- 2) Non-exempt AFA: Meaning they are bound by GOA sideboard limits because of their limited dependence on the GOA during the AFA qualifying period or;
- 3) Non-AFA: Meaning they did not qualify for a BS pollock allocation under the AFA.

As shown in Table 4-98 there are a total of 109 catcher vessels that have AFA endorsements. Table 4-101 shows that 40 AFA vessels have a license (or licenses), which allows the vessel to trawl for groundfish in the Central and/or Western GOA. A total of 69 AFA catcher vessels are not licensed to fish with trawl gear in the GOA. Of the 40 AFA catcher vessels that are licensed to use trawl gear, eight vessels are endorsed to only trawl in the Western GOA (one is exempt from sideboards), 16 vessels are endorsed to trawl only in the Central GOA (five are exempt from sideboards), and 16 vessels hold trawl endorsements to trawl in both the Western and Central GOA (11 are exempt from sideboards). Therefore, the maximum number of AFA vessels that can trawl in the Western GOA is 24, and the maximum that can trawl in the Central GOA is 32.

**Table 4-101 AFA catcher vessels by groundfish license endorsement type**

GOA Endorsements			Number of AFA Vessels (vessels exempt from sideboards)				
			No GOA	Non-trawl	GOA trawl endorsement(s)		
Western	Central	Eastern			Western	Central	Both
No	No	No	57				
No	Non-trawl;Trawl	No				7 (4)	
No	Non-Trawl	No		2			
Non-trawl;Trawl	No	No			2		
Non-trawl;Trawl	Non-trawl;Trawl	No					8 (6)
Non-trawl;Trawl	Non-Trawl	No			1		
Non-trawl;Trawl	Non-Trawl	Yes			1		
Non-Trawl	No	No		5			
Non-Trawl	Non-trawl;Trawl	No				1	
Non-Trawl	Non-Trawl	No		5			
No	Trawl	No				8 (1)	
Trawl	No	No			4 (1)		
Trawl	Trawl	No					8 (5)
Total of 109 AFA catcher vessels(17 are exempt)			57	12	8 (1)	16 (5)	16 (11)

Source: NMFS AFA vessel list and LLP data.

Because 17 of the 40 vessels with a trawl endorsement are exempt from halibut PSC sideboard limits, only 23 AFA vessels would operate under trawl PSC sideboard constraints that are AFA eligible. Twelve of these 23 vessels may fish in the Western GOA and 16 may fish in the Central GOA. The 12 non-exempt vessels in the Western GOA were typically larger than the exempt vessels. However, all of these vessels were less than 125 feet LOA. In the Central GOA, the vessels were typically larger than the Western GOA vessels, with several vessels being greater than 125 feet LOA.

Table 4-81 indicates that, in general, fewer than half of the 23 eligible non-exempt AFA catcher vessels fished in the GOA during a year from 2003 to April 2012. Table 4-82 indicates that they are typically well below their annual halibut PSC limit.

**Vessels by Area**

While competition naturally creates some economic disincentive for the adoption of halibut avoidance measures, catcher vessels have adopted a variety of such measures in recent years. These measures are generally adopted at the prompting of NMFS, which is likely unable to manage the fleet effort to remain within the halibut PSC limit in the absences of the measures. In such a case, managers would be compelled to close the fishery or have short openings to control the fleets’ efforts. Given the circumstances, fleet members have made agreements to address NMFS’ managers concerns. In addition, some fleets have adopted additional measures to increase target harvests that can be made using the available halibut PSC allowance. These measures are applied both in fisheries that are constrained by the halibut PSC limit, and in fisheries that are not constrained by those limits. In these latter fisheries, the measures are intended to reduce halibut PSC, so as to increase the amount of the halibut PSC allowance available for later seasons.

Measures vary across regions and seasons, as the consequences of failing to reduce halibut PSC to prevent fishery closures vary throughout the year, depending on available target fisheries. The Pacific cod fisheries (in the Central GOA and Western GOA) are the fisheries of greatest value most likely to be subject to closures because of the halibut PSC limit being reached. Table 4-99 indicates that from 2003 through 2010, Pacific cod accounted for 18 percent of the first wholesale gross revenue of groundfish delivered by these vessels. Only pollock generated more revenue. Of the Pacific cod taken from the

Western GOA, from 2001 through 2008, by trawl catcher vessels less than 60 feet LOA, 97 percent was taken before June 10<sup>th</sup>. When trawl catcher vessels greater than or equal to 60 feet LOA are considered, it is 95 percent. This indicates that trawl catcher vessels operating in the Western GOA fish Pacific cod almost exclusively during the Pacific cod A season that runs from January 20<sup>th</sup> to June 10<sup>th</sup>. The majority of their catch is delivered to King Cove and Sand Point. The Central GOA Pacific cod harvests have been spread out over the Pacific cod A and B seasons. These vessels are most likely to deliver the greatest percentage of their catch to Kodiak based processors. Trawl catcher vessels less than 60 feet LOA harvested 77 percent of their Central GOA Pacific cod during the A season. Trawl catcher vessels greater than or equal to 60 feet LOA harvested 56 percent of their Central GOA Pacific cod during the A season. These vessels, especially the greater than 60 feet LOA fleet, have greater reliance on the Pacific cod B season. As a result, the halibut PSC available to the shallow-water complex in September (fourth season) and the undesigned amount of halibut PSC from October forward have a greater impact on the Central GOA vessels (and the community of Kodiak) than the Western GOA vessels and the communities where they deliver.

As may be expected, these fisheries also draw substantial numbers of the eligible participants (see Table 4-23). In the mid-2000s, managers had difficulty managing halibut PSC during the Pacific cod B season, primarily because of the rate at which the fleet prosecuted the fishery and the delay in processing observer data reports. To address this difficulty, managers moved to a system of short openings (of 12 hours and 24 hours), after each of which, halibut PSC data were processed and reviewed. If sufficient halibut PSC amounts remained available, an additional opening would be announced. This change successfully addressed the immediate problem of managing halibut PSC. Yet, short openings, several days apart, made fishing less efficient for participants. To address this loss of efficiency, the fleet has worked with NMFS managers to develop several measures to avoid halibut and improve the timeliness of observer data becoming available to managers. These efforts have allowed managers to extend the B season Pacific cod openers to a few days duration.

In addition, participants in the Pacific cod fishery worked to develop a halibut excluder that can be used on the smaller trawl vessels that participate in the GOA fisheries.<sup>99</sup> Although the excluder tests had mixed results, some participants believe it effectively reduces halibut PSC without unacceptable decreases in target catch (particularly in the Pacific cod fishery). These participants have continued to use the excluder, experimenting with adaptations to improve its effectiveness.

While the fall Pacific cod fishery may pose an economic challenge to the trawl catcher vessel fleet in the GOA, the fleet has been constrained by the halibut PSC limits during other fisheries and seasons. To minimize losses from the increasing the PSC constraint, the fleet (particularly in the Central GOA) has adopted more general measures to address halibut PSC throughout the year in all targets. Currently, the Central GOA trawl catcher vessel fleet shares halibut PSC information that is used both for identifying hot spots and for releasing weekly reports of halibut PSC, by vessel. These latter reports identify vessels by name, which may create peer pressure on participants who have relatively high halibut PSC rates.

---

<sup>99</sup> Use of excluders on these smaller trawl catcher vessels presents a challenge, as deck space and reel use cannot accommodate the rigid structure of excluders used on larger vessels. The adapted excluders were tested under an Exempted Fishing Permit (EFP) during the 2006 and 2007 seasons. Tests of the excluder showed relatively high halibut escape rates, but escapes decreased with fish size. The tests also showed higher than expected Pacific cod escapement. These initial tests suggested that the excluder may not be practical for use in the fishery, as Pacific cod escapement rates were too high relative to halibut escapement (Gauvin, 2008). Since that time, efforts have been made by fishermen to modify the excluder to improve its performance, mostly by steps to increase its rigidity while still allowing the excluder to be rolled up on the net reel. Some participants believe the excluder effectively reduces halibut PSC rates (without excessive loss of target catches) and continue to use the excluder when they believe circumstances justify its use.

Central GOA catcher vessels have a greater reliance of halibut PSC in the deep-water complex than the Western GOA vessels. Because Western GOA catcher vessels primarily focus on pollock and Pacific cod, their halibut PSC usage is applied against the shallow-water complex PSC limit. Central GOA catcher vessels often rely on pollock, Pacific cod, arrowtooth flounder, and rex sole. Therefore, the availability of shallow-water halibut PSC after the Pacific cod A season deep-water complex fisheries are closed is highly valued by many Central GOA catcher vessel operators and the processing plants that take deliveries from these vessels.

In the Western GOA, halibut avoidance is less well coordinated in the fleet. A few factors likely contribute to this difference. The Western GOA fleet, as stated earlier, primarily delivers into two locations, Sand Point and King Cove; whereas, the Central GOA fleet delivers almost exclusively into Kodiak. In addition, the Western GOA fleet tends to be smaller vessels than Central GOA vessels, and operate with a greater degree of independence. Few of the Western GOA participants have experience with cooperative programs, while many of the Central GOA participants have experience as members of AFA cooperatives or rockfish cooperatives. While those programs may not apply directly to GOA fishing, vessel operators' experiences in those programs provide them with an understanding of the potential benefits that may be derived from coordination, and provide some degree of familiarity with the means of coordinating efforts in a fleet.

Halibut avoidance in the Western GOA has generally consisted of moving from areas of high halibut PSC. To some degree, vessels exchange information concerning areas of high halibut PSC to aid in these efforts. While these practices are likely to continue, the potential for substantially greater effort to avoid halibut PSC arising from this practice is limited.

Operators of vessels that deliver to Sand Point or King Cove also have limited coordination with the fleet from Kodiak, during the 2012 Pacific cod A season. In part because of the new Pacific cod splits, the Western GOA was closed to trawl catcher vessels targeting Pacific cod on February 22. The Central GOA remained open to trawl catcher vessels targeting Pacific cod, and some vessels fished Pacific cod in area 620 and delivered their catch to Sand Point. The Central GOA fleet had moved into pollock, as a means to reduce halibut PSC usage, about the time the Western GOA fleet began fishing area 620. The vessels delivering to the Sand Point plant used about 40 percent of their combined halibut PSC in area 620. This example highlights how the inability of the fleet to coordinate their activities in early 2012 impacts their ability to implement effective PSC reduction strategies in a changing regulatory environment.

Additional information at the community level, where it can be reported for Kodiak, Sand Point, and King Cove is provided in Appendix 7. That appendix provides a discussion of each community and the fishing sectors within the community.

While this action, in and of itself, is unlikely to stimulate additional efforts to control halibut PSC by trawl catcher vessels in the GOA, it is possible that this action together with other aspects of the trawl catcher vessel fisheries and their management may collectively lead to more coordinated efforts to control halibut PSC and achieve greater returns from the fisheries.

#### **4.6.6 Changes in Seasonal Limits**

The Council requested that the analysis provide a discussion of potential methods to modify PSC limits and implement seasonal changes in the assignment of PSC limits. This section will consider the mechanism for implementing annual limits, based on the BSAI model. A discussion is also provided that focuses on modifying season dates and changing the PSC allowance assigned to a season.

It is assumed that any halibut PSC limit (or sideboard amount), not used within a season, will be rolled-over into the next season, for those sectors currently allowed to do so. For the Amendment 80 sector, the analysis will provide discussions of 1) maintaining the current no roll-over regulation, and 2) modifying the regulation to allow unused halibut PSC sideboards to be rolled-over to the next season (but not the next year).

### *Changing the Annual PSC Limits*

During the development of this proposed amendment, the Council has considered two methods to implement changes in the annual halibut PSC limits. The first method would implement the annual PSC limits as part of the annual specifications process. This method was considered to allow the changes in the annual PSC limits to be implemented during, but not at the start of, the 2012 fishing year. Both GOA TACs and annual PSC limits would be recommended to the Secretary of Commerce (SOC) at the December Council meeting, based on the current two-year notice cycle. If approved by the SOC, NMFS would publish the final PSC limits and apportionments in the *Federal Register*. The PSC limits would be implemented after the start of the fishing year.<sup>100</sup> After considering implementation and timing issues identified at the October 2011 meeting, the Council elected to consider a different approach, which would implement the annual PSC limit changes through the normal regulatory process. This method would require the type of analysis, review, and approval associated with any regulatory amendment. Placing the annual PSC limit in regulation would ensure that the limit is in place at the start of a fishing year, which would avoid issues associated with modifying the annual limit during a fishing year.

A summary of some of the issues identified with implementing changes in the annual PSC limit through the annual harvest specifications process are:

- Implementation would occur after the start of the fishing year. Therefore, at least the first seasonal allocation would be based on the previous year's PSC limit;
- Debating the appropriate annual PSC limit during the harvest specifications process may make the TAC and PSC setting process more contentious;
- Modifying the annual PSC limit could complicate the analytical package needed to implement the annual harvest specifications;
- A less thorough analysis might be provided on the impacts of changing the PSC limits, as a result of the timeline for implementing the annual harvest specifications.

Because of these issues, implementation of a reduced PSC limit during 2012, through the harvest specification process, would have been difficult to achieve. Therefore, the Council shifted its focus to implementing the PSC limit reductions through the regulatory process, as is done in the BSAI.

Annual halibut PSC limits for the BSAI are set in regulation at §679.21. In the GOA, the process for setting the final halibut PSC limits and apportionments is defined in §679.21(d), but the amounts of the annual limits are not defined. The Council is proposing to modify those regulations to include the annual limit in the GOA regulations, while keeping the process for setting the seasonal limits in the annual harvest specifications process. It should also be noted that the Council would maintain the authority to withhold a portion of the annual limit when making seasonal apportionments through the normal regulatory process. This is currently done in the BSAI where the PSC limit is reduced by 150 mt under Amendment 80. That 150 mt halibut PSC reduction is not available to any sector. Such a set-aside has the same effect as reducing the annual PSC limit. A similar set-aside is made by the Rockfish Program in the GOA. Under that program, the 2,000 mt trawl PSC limit was reduced by 27.4 mt, which is set-aside under the program, but not made available to any groundfish fisheries. When setting the annual PSC limit in the GOA, the final PSC limit could include any set-aside amount, which would continue to be deducted from the PSC limit as provided for in regulation. In such a case, the annual limit would overstate the actual amount of halibut PSC limit available.

Under the proposed action, the Council would recommend annual PSC limits based on the alternatives considered. If approved by the SOC, the GOA annual halibut PSC limits would be defined in regulation. Once implemented, changing the annual limit (or changing or creating any set-asides) would require a

---

<sup>100</sup> Section 4.6.4 is a discussion of implementation after the start of the fishing year.

regulatory amendment. The time required to change the annual limit, once in regulation, will depend on the priority of the analysis and rule making.

While the annual PSC limit could only be changed through regulatory amendment, seasonal changes to the PSC limits could still be made through the annual harvest specifications process. This would give the Council the flexibility to adjust season dates and seasonal apportionments within the constraints of the annual limit. Adjusting seasonal limits and dates will affect various sectors of industry differently, depending on other regulations that restrict their flexibility to access halibut PSC allowances.

#### *Changing Season Dates and Seasonal Apportionments*

Under §679.20, NMFS seasonally apportion the halibut PSC limits based on recommendations from the Council. The FMP requires that the following information be considered by the Council in recommending seasonal allotments of halibut: (a) Seasonal distribution of halibut, (b) seasonal distribution of target groundfish species relative to halibut distribution, (c) expected halibut PSC needs, on a seasonal basis, relative to changes in halibut biomass and expected catches of target groundfish species, (d) expected PSC rates on a seasonal basis, (e) expected changes in directed groundfish fishing seasons, (f) expected actual start of fishing effort, and (g) economic effects of establishing seasonal halibut PSC limits on segments of the target groundfish industry.

During the annual harvest specifications process, members of industry could recommend to the Council that halibut PSC season dates be modified or that the limit be redistributed among seasons to allow the TACs to be more fully used. It is assumed that vessel operators will attempt to maximize profits from the groundfish available by minimizing the halibut PSC used to harvest groundfish. It is further assumed that the harvest of the most valuable groundfish species would be prioritized in establishing the seasonal distribution of PSC limits and in harvest choices to ensure sufficient halibut PSC amounts are available to realize the greatest return from the fisheries. After these high value species priorities are satisfied, halibut PSC will be slated for use for lower valued species.<sup>101</sup> Of course, each industry sector and company within those sectors focuses on different fisheries, depending on their vessel's capabilities, markets, and historical participation patterns. So, not all vessels have the same annual fishing cycle. These differences are likely to be revealed in discussions during the annual harvest specification process and will result in different impacts on various sectors of industry.

Prior to the implementation of the Central GOA Rockfish Program, the annual GOA halibut PSC limit of 2,000 metric ton for trawl fisheries had been in place since 1986 (that amount was reduced by 27.4 mt under the Rockfish Program starting in 2012). While the overall limit has remained unchanged, seasonal distributions of the limit have changed in a few instances since 1986.

In 1990, industry requested an emergency rule to apportion the annual GOA PSC limit quarterly to prevent the fishery from closing early. For the 1991 fishing year, the halibut PSC limit was divided into four seasons. The first season was from January 1 through March 31 (and received 30 percent of limit); the second season was from April 1 through June 30 (and received 30 percent of limit); the third season was July 1 through September 29 (and received 20 percent of limit); and the fourth season was September 30 through the end of the year (and received 20 percent of limit). These seasonal limits accounted for migration patterns of halibut and the timing of target fishing for various species harvested in deep-water and shallow-water species complex fisheries. At the September 1993 meeting, the Council recommended that NMFS prepare a rule for Secretarial approval that authorized separate apportionments of the trawl halibut mortality limit between the deep-water species fisheries and the shallow-water species fisheries. An emergency rule was prepared by NMFS and implemented February 7, 1994 (59 FR 6222, February 10, 1994). The emergency rule specified the deep-water species fisheries/shallow-water species fisheries

---

<sup>101</sup> This simplified outcome is only theoretical, requiring extreme limiting assumptions (e.g., perfect information, zero transaction costs, inalienable access privileges, monopoly power or something approximating it).



trawl fishery apportionments of the 1994 GOA trawl halibut mortality limit, and divided those apportionments further among seasons. These apportionments of the trawl limit were developed, in part, to separate PSC limits for fisheries primarily taken by catcher vessels, from PSC limits for fisheries primarily taken by catcher processors.

As discussed in detail throughout the RIR, the GOA trawl halibut PSC limit is currently divided among five seasons and two species fisheries. Because seasonal and complex changes are proposed to occur under the annual harvest specifications process, this analysis has not focused on those changes. However, the following information presents the perspectives of some industry members concerning the effects of changes in seasonal and complex limits on GOA trawl fisheries. Both catcher vessel and catcher processor representatives have suggested that options increasing their flexibility to efficiently use the available PSC limit would be beneficial. However, it is important to also consider the effects of sideboard limits, which cannot be altered through the annual harvest specifications process. The interaction of changes in the seasonal distribution with changes in sideboard limitations, especially in the case of the Amendment 80 sector, could nullify benefits to either the Amendment 80 sector or other sectors that might arise from those modifications.

Representatives of the shorebased sector stressed the need to remove barriers that prevent efficient use of halibut PSC limits, if they are reduced. Specifically, as a part of the annual harvest specification process, the ability to change season dates and the seasonal distribution of halibut PSC, along with the ability to move halibut between the shallow-water and deep-water complex fisheries is believed to be important to facilitate the modification of fishing patterns in a manner that reduces halibut PSC usage. For example, if high PSC is typically observed at a particular time period in certain shallow-water fisheries, the most efficient use of the halibut may limit the PSC available in that fishery during that period. In considering this change, the effects on the various sectors, particularly those subject to sideboards, are important to consider. These effects are most acute for the Amendment 80 sector, which is limited by seasonal sideboards in each complex that cannot be rolled over. In other words, if the sideboard is not used during its specified season and complex, that sideboard will not be available for use at a later time. At the extreme, a seasonal allocation reduction could result in the Amendment 80 sideboard for that season being greater than the total halibut PSC apportionment for that season, in effect leaving Amendment 80 sideboarded vessels with no choice but to either use all of the available halibut PSC in that season or not use their sideboard.

To address this concern, representatives from the Amendment 80 sector indicated that their preference would be to consider more flexible mechanisms for limiting their halibut PSC usage. The most flexible mechanism would be sector splits of the PSC limit, such that the Amendment 80 sector would be given their own allowance, using a methodology similar to that developed to determine their sideboard limits. Because halibut PSC limits are often a primary constraint in harvesting their GOA groundfish sideboards, PSC limit sector splits might enable the Amendment 80 sector to effectively rationalize their GOA fisheries. Through cooperative agreements, the Amendment 80 sector could divide their PSC limit among cooperative members, in all but the third season when vessels outside the Best Use Cooperative are fishing rockfish in the Western GOA. Best Use Cooperative members would be held accountable for their PSC usage by the cooperative, through private agreements. The sector as a whole would be held accountable by NMFS. The flexibility and individual accountability afforded by sector splits is viewed by Amendment 80 participants as the optimal “tool” for utilizing any amount of halibut PSC limit that is available to the Amendment 80 sector.<sup>102</sup> Even though Amendment 80 participants are subject to target species sideboards, a sector split is perceived by other GOA trawl fishery participants to disadvantage those vessels relative to Amendment 80 participants. Specifically, Amendment 80 participants will be

---

<sup>102</sup> The Amendment 80 sector would need to either receive its own apportionment of the halibut PSC limit (available for use exclusively by Amendment 80 eligible vessels) or reach agreement with any Gulf eligible catcher processors to ensure that the full benefit can be derived from the sector apportionment.

best positioned in the fleet to ensure that they are able to harvest their entire sideboard of valuable species. As a corollary, the incentive for other participants to reduce halibut PSC usage may be reduced, if they perceive the need to ensure adequate halibut are available to harvest valuable target species despite relatively high PSC rates. For example, if PSC usage is particularly high in September and decreases in October, it may be desirable to limit the amount of halibut available for Pacific cod harvests in September, shifting the available PSC limit to October. However, if the Amendment 80 vessels are able to use their own allocated halibut during this period and incorporate other measures to reduce halibut usage in September, it is possible that the Amendment 80 participants can ensure that they are able to harvest their entire Pacific cod sideboard. Others perceiving this opportunity may be less likely to support a shift of halibut PSC limits away from periods of high PSC usage, if they perceive a potential lost opportunity in a fishery.

Three types of modifications to their sideboard limit were proposed by the Amendment 80 sector. The first would be to simply issue their halibut PSC sideboard limit as a single amount that can be used any time during the year, for any fishery, eliminating seasonal and species fishery sideboards for the Amendment 80 sector. Eliminating PSC seasons and species fisheries from the sideboards would remove the constraints associated with not allowing unused seasonal sideboard limits to roll-over. If the Amendment 80 sideboard limit exceeds the total seasonal limit, the Amendment 80 sideboarded fleet would not be limited by the halibut sideboard during that season, but would not be permitted to fish in a fishery once the applicable overall seasonal and species fishery apportionment is reached. In addition, the Amendment 80 fleet would be constrained by target species sideboard limits (regardless of their halibut PSC usage). Because the PSC sideboard limit would be issued as an undesignated “lump sum”, it could be used in any season or species fishery, as long as halibut PSC limit remains available to the general fleet. During the early seasons, when most of the sideboard limit is still available, the “lump sum” sideboard would not constrain the Amendment 80 fleet’s usage of the overall sideboard limit. During those times, the Amendment 80 sideboard limit would essentially be eliminated, and the other fleets would not be “protected” by those limits. If Amendment 80 participants use this flexibility to change harvest patterns, it is possible that other fleets fishing patterns could be disrupted.

The second option would be to allow any unused sideboard amounts to roll-over from season-to-season. This would treat Amendment 80 sideboard limits more like the sideboard limits that were created for the non-exempt AFA catcher vessel sector, but would provide less flexibility than the “lump sum” option, because they would still be bound by species fishery limits, and their entire PSC sideboard limit would not be available at the beginning of the year. The amount of halibut PSC that would roll-over from season to season is the difference between their sideboard limit and their PSC usage estimated by NMFS. Roll-overs would allow the sector to benefit from their halibut PSC savings that accrued from previous seasons, if there was sufficient halibut PSC available overall for that season and species fishery. It is important to note that the Amendment 80 sector would be subject to not only their halibut PSC sideboard limits, but also the general halibut PSC limits, which means that the Amendment 80 fleet could be precluded from fishing by other vessels’ use of the applicable seasonal and species fishery limits.

Finally, the third option presented would combine the Amendment 80 deep-water and shallow-water species fishery sideboards. This would allow the sector’s sideboards in a season to be used in any open target fishery. This change could be implemented with or without the provision to allow avoided halibut PSC allowance roll-overs. If it excluded the roll-over provision, the Amendment 80 sector would be able to use any of the seasonal halibut PSC limit in either species-complex fishery. The current species fishery designations, at times, constrain the use of halibut PSC by the sector, particularly in the shallow-water species-complex fishery. Depending on the circumstance, it is possible that combining the sideboard for the two species-complex fisheries could negatively affect other participants, but the Amendment 80 sector would still be subject to sideboard limits on target species that should limit their potential to increase their catches beyond historical levels in the various target fisheries.

Representatives of the Amendment 80 sector stressed that these last three options were considered to be “band-aids,” and that only the first option, the sector split of halibut PSC, would address the underlying problem of being able to efficiently use decreasing halibut PSC limits to harvest groundfish. They also understood that without modifications to the current list of alternatives being considered, it would not be possible to move any of the options discussed, forward in the current amendment package.

To aid readers in considering the effects of seasonal distributions of halibut PSC limits, a few examples are presented. These examples assume that seasonal PSC limits could be changed under the annual harvest specification process and the annual limit, Rockfish Program limit, and sideboard limits would be defined in regulation. In some cases, the examples use extreme cases to provide a more clear effect. In no case should these examples be interpreted as an attempt to capture any Council preference for an alternative.

For the first example, it is assumed that the current structure of limitations on halibut PSC usage remains in place, and a 15 percent reduction of the annual limit is imposed on all seasons. The 15 percent reduction is used in this example because it would have the greatest impact and more clearly illustrates issues discussed, especially in the fifth season. It is not assumed that a 15 percent reduction is the Council’s Preferred Alternative. Further, we will assume that industry has recommended and the Council and Secretary of Commerce have approved moving all of the fourth season apportionment of 128 mt (based on 15 percent reduction) of halibut PSC to the fifth season. Vessels could continue to fish during the fourth season only if sufficient halibut PSC was rolled-over from previous seasons. If all the halibut PSC available to a target species fishery had been taken by the end of the third season, those fisheries would not be opened during September.

Even though, on paper, the Amendment 80 sector would have small halibut PSC sideboard limits for the fourth season, no halibut PSC remains available, and the Amendment 80 sector would be prohibited from fishing the fourth season, like the other trawl sectors. Sixteen metric tons of their historical halibut PSC sideboard limit would be foregone, because no PSC remained available under the general limit in the fourth season, and the unused sideboard amount does not roll-over.

With no shallow-water roll-overs available for the fourth season, the start of fishing in the Pacific cod trawl B season would shift from September 1 to October 1. Vessels would still be allowed to target pollock using pelagic gear, all else equal, since that fishery is exempt from halibut PSC limits. Effort would not be divided between pollock and Pacific cod during September, as is presently the case, bringing additional effort into the pollock fishery (if markets are available) and resulting in less pollock being available to harvest later in the year.

In the fifth season, the allowance of halibut PSC would increase from 255 mt to 383 mt. The size of the Amendment 80 sector’s PSC sideboard limit in the fifth season would stay the same, since they are calculated as a percentage of the annual limit. It would also allow vessels to use halibut PSC amounts avoided in the fourth season, during which no allocation is typically made to the deep-water species-complex fishery during the fifth season, since halibut PSC is not assigned by species fishery during the fifth season. Access to all target fisheries allows individuals to use the PSC limit to prosecute the most valuable species that have TAC remaining. However, because of structure of the sideboard limits, the Amendment 80 sector would still be bound by their deep-water species fishery and shallow-water species fishery sideboard limits in the fifth season. Although more halibut PSC may be available for use in either complex’s fishery, the Amendment 80 sector participants would be limited in each. AFA catcher vessel’s halibut PSC sideboard limits are calculated based on a percentage of the seasonal halibut PSC limit. Deep-water species fishery halibut PSC sideboard percentages during the first four seasons are 34 percent of the total; shallow-water species fishery halibut PSC limits are 7 percent of the seasonal limit. During the fifth season, the AFA catcher vessel’s sideboard limit is 20.5 percent of that season’s total. The weighted average of the other season’s sideboard limits is about 21 percent, so increasing the fifth season

halibut PSC limit would slightly decrease the overall sideboard limit. The overall affect would be minimal, in terms of changing their PSC sideboards.

Under our example of moving the entire fourth season's halibut limit to the fifth season, the fifth season's PSC limit would increase from 300 mt to 450 mt (with no halibut PSC reduction). With a 15 percent reduction, the PSC limit would decrease from 450 mt to 383 mt, then applying the 300 mt reduction to that total, yields an 83 mt halibut PSC limit for the fifth season. The Amendment 80 sector's sideboard limit would be 54 mt (23 mt in the deep-water species-complex fishery and 31 mt in the shallow-water species-complex fishery),<sup>103</sup> so they could use a maximum of 54 mt of the 83 mt available (assuming no halibut PSC roll-overs). The non-exempt AFA catcher vessels would have a larger sideboard limit for the fifth season, because their sideboard is calculated as a percentage of the seasonal limit. Their PSC sideboard limit for the fifth season would increase from 0 mt to 17 mt.

As a second example, consider a 15 percent reduction applied entirely to the fifth season. Under this alternative, no halibut PSC is assigned to the fifth season, since the fifth season currently is allocated 15 percent of the total annual halibut PSC limit. If no halibut PSC is rolled over to the fifth season, the trawl fishery (except pollock using pelagic trawl gear) would be closed. However, unused halibut PSC limit could be rolled-over from previous seasons, if available. The Amendment 80 sector would be allowed to use any of the halibut PSC available, up to their fifth season limit of 54 mt, but this limit is divided into separate deep-water and shallow-water species fishery limits. If no roll-overs of halibut PSC are available, the Amendment 80 sector would forego their 54mt sideboard halibut PSC limit from the fifth season.

The non-exempt AFA catcher vessel sector would not receive any halibut sideboards for their fifth season ( $0.205 \times 0 \text{mt} = 0 \text{mt}$ ). However, they would be able to use any halibut PSC limit that was unused during the previous seasons, if they had unused halibut PSC sideboards, since that sector's halibut PSC sideboard limit can be rolled-over. Their overall halibut PSC sideboard would be approximately the same, because they are issued about the same percentage of each seasonal limit. Therefore, under the current seasonal distributions, both the Amendment 80 sector and non-exempt AFA catcher vessels would be dependent on roll-overs in order to fish during the fifth season, if the entire reduction was applied to that season; however, the AFA sideboarded vessels would have the fifth season sideboard reduced proportionally to the reduction in the overall PSC limit in that season.

Reducing the amount of halibut available in the fifth season and making the fleets dependent on roll-overs will increase uncertainty and increase competition for the available PSC during the fifth season. It must be acknowledged that dependency on halibut PSC savings that may be rolled-over, simultaneously provides an economic incentive to avoid halibut mortality in preceding seasons. Catcher vessels will likely focus on the Pacific cod fishery at the start of the fifth season, assuming the Pacific cod season is still open. Flatfish qualified Amendment 80 vessels, would tend to fish for arrowtooth flounder with their halibut usage accruing against their 23mt deep-water species-complex fishery limit.

Amendment 80 representatives also indicated that applying the entire reduction to the fifth season would likely require reevaluating the cooperative agreements for GOA halibut PSC. During the second and fifth seasons, the majority of the flatfish-eligible fleet fishes deep-water species (arrowtooth flounder). They also fish GOA flatfish during the third season. The second season's deep-water halibut PSC sideboard limit is fully used, most years. Eliminating, or greatly reducing, the fifth season would cause members of the sector to reconsider their position under the current cooperative agreement, as it would alter the distribution of benefits within the sector. For example, some companies may have developed trading partners. Those trades may involve companies trading halibut PSC sideboard limits for other species.

---

<sup>103</sup> Halibut PSC limits are not managed as shallow-water and deep-water species fisheries for the fifth season. However, the sideboard limits are managed as deep-water species fisheries sideboards and shallow-water species fisheries sideboards in the fifth season. That management strategy limits the Amendment 80 sector to 23 mt of deep-water species fisheries halibut PSC in the fifth season, under a 15% reduction of the annual limit.

Modifying regulations that greatly increase the uncertainty of a fifth season flatfish fishery, would likely result in those agreements being reconsidered, if halibut PSC was not available to harvest flatfish.

In conclusion, most participants in the GOA trawl fisheries that depend upon availability of halibut PSC amounts agree that additional flexibility in the distribution of halibut PSC limits seasonally is important to reducing halibut PSC usage and obtaining the greatest benefit from the available halibut PSC caps; however, changes in the distribution of halibut PSC that benefit one segment of participants can harm others. Discussing the impacts of hypothetical seasonal changes is difficult without specific alternatives to consider. Yet, from the discussion above, it is apparent that seasonal changes that can be implemented through the annual harvest specifications process will provide limited benefits to the Amendment 80 sector, because of the structure of their sideboard limits. Catcher vessel sectors operating in the GOA may derive greater benefits from adjusting seasonal apportionments, but the benefits are dependent on the structure of the changes. Therefore, allowing seasonal adjustments as part of the annual harvest specifications process gives industry an opportunity to provide input on proposed changes to the Council, the Council the latitude to request changes in a timely fashion, and have NMFS implement seasonal changes that are thought to be beneficial relatively quickly. It also provides the opportunity to adjust PSC limits relatively quickly when groundfish harvesting, PSC rates during the year, or market conditions change. In considering modifications to the seasonal distribution of halibut, these effects should be given careful consideration.

#### **4.6.7 Communities**

Appendix 7 provides a community analysis for the proposed GOA groundfish PSC revisions. This section provides a brief summary of that analysis.

For the purposes of community analysis, a two-pronged approach to analyzing the community or regional components of changes associated with the implementation of proposed GOA halibut PSC revisions was used. First, tables based on existing quantitative fishery information for the period 2003 through 2010 were developed to identify patterns of participation in the various components of the relevant fisheries (see Appendix 7). However, because of confidentiality restrictions, substantial limitations are placed on the data that can be used for these purposes. Tables 4-102 through 4-106 provide summary quantitative sector participation information, by Alaska community (to the extent allowed by confidentiality restrictions) and other geographic locations (Section 4.6.9 provides a separate analysis of potential impacts to Alaska community public revenues.)

The second approach involved selecting a subset of Alaska communities most heavily engaged in the relevant GOA groundfish fisheries for characterization to describe the range, direction, and order of magnitude of social- and community-level engagement and dependency on those fisheries. A series of profiles were compiled for those communities, which included Anchorage, Homer, King Cove, Kodiak, Petersburg, and Sand Point; Sitka was also profiled as a community that could particularly benefit from potential GOA halibut PSC revisions (see Appendix 7). Table 4-107 provides a graphic representation of GOA groundfish fisheries engagement and GOA halibut fisheries engagement for the communities profiled. As noted in Appendix 7, a number of other Alaska communities are substantially engaged in the potentially affected GOA groundfish fisheries, but none have the range and/or level of engagement of the communities profiled, particularly in terms of steady local fleet participation over the last few years. That said, Cordova, Akutan, and Unalaska/Dutch Harbor shorebased processors have been steadily engaged in GOA groundfish processing over the 2003 through 2010 period.

In general (as discussed in Appendix 7), it is not possible to quantitatively differentiate potential impacts of the different GOA halibut PSC reduction alternatives on an individual community basis. Qualitatively, however, it is possible to anticipate the communities where adverse impacts, if any, would most likely accrue, along with the nature, direction, and at least rough order of magnitude of those impacts. Adverse impacts would likely be felt at the individual operation level for at least a few vessels in a number of Alaska communities, due to increased costs and/or a drop in revenues associated with either changing

fishing patterns and/or practices to reduce halibut PSC or because of season-ending closures, based on a particular gear- or species-based sector hitting a (revised) halibut PSC limit, earlier in the season than would have been the case under previous (higher) halibut PSC thresholds. Additionally, recent community and social impact assessments for North Pacific fishery management actions suggest that, as locally operating vessels experience adverse impacts, indirect impacts are also soon felt by at least some local support service providers, to the degree that those individual enterprises are dependent upon customers who participate in the specific fishery or fisheries affected (and the relative dependence of those customers on those specifically affected fisheries). Given the scope of overall impacts anticipated to result from any of the management alternatives assessed for the proposed GOA halibut PSC allowance revisions, however, community-level impacts would likely not be discernible for most of the engaged communities. The three communities where community-level impacts are a greater possibility are King Cove, Sand Point, and Kodiak, based on the relative involvement with the trawl sector, both on a local fleet and processing basis.

As described in detail in Appendix 7, potential mitigating factors for possible adverse impacts in King Cove and Sand Point, however, include the specific gear, species, and seasonal nature of the GOA groundfish trawl-related efforts in those communities, such that any GOA halibut PSC revisions that affected any season other than the cod A season (January 1 through June 9) in the Western GOA would have minimal impacts to King Cove and Sand Point.

Kodiak, however, is substantially engaged in a wide range of GOA groundfish fisheries, in terms of spatial and seasonal distribution of effort, species targeted, and gear types used with respect to its local fleet, and Kodiak processing operations are very much the center of GOA groundfish shore-based processing. Kodiak would be especially likely to experience any adverse impacts related to GOA groundfish trawl fisheries in the latter part of the year, particularly with respect to flatfish-related operations (importantly including, but not limited to, shallow-water flatfish and arrowtooth flounder). A potential mitigating factor for adverse community-level impacts in Kodiak is that the community is substantially engaged in and dependent upon a wide range of fisheries, beyond the GOA groundfish fisheries, and multiple gear types within the GOA groundfish fisheries. For the local GOA groundfish fleet, ex-vessel gross revenues are roughly comparable for the fixed gear and trawl segments of the fleet. For processing operations, a lack of flatfish toward the end of the year, in particular, could create a range of challenges with respect to continuity of operations and processing labor issues. For Kodiak shore-based processors, flatfish (year-round) accounted for roughly 10 percent of combined flatfish and other groundfish first wholesale gross revenues on an annual average basis in recent years, and roughly 5 percent of first wholesale gross revenues for all species combined.

In general, adverse community-level impacts are not likely to be significant for any of the involved communities, and the sustained participation of these fishing communities would not be put at risk by any of the proposed GOA halibut PSC revision alternatives being considered. For some individual operations, however, especially within the GOA groundfish non-pelagic trawl sector in Kodiak, and those processing operations in Kodiak substantially dependent upon GOA groundfish trawl deliveries of flatfish in particular, adverse impacts may be felt at the operational level, particularly if the fleet cannot effectively modify behavior to reduce historical halibut PSC rates.

It is assumed that direct halibut fisheries, including the commercial, sport charter, and subsistence halibut fisheries, would potentially benefit from the proposed GOA halibut PSC revisions, relative to the degree that the GOA halibut stock itself would potentially benefit from this proposed action (and the effective redistribution of overall allocations between sectors that may occur with the various alternatives). Beneficial impacts to these fisheries would likely, in some measure, serve to offset adverse impacts to GOA groundfish fisheries resulting from the proposed GOA halibut PSC revisions at the community level, if not at the individual operational level. The communities most heavily engaged in the relevant GOA groundfish fisheries, however, are not always the communities most centrally engaged in/dependent upon the various GOA halibut fisheries; therefore, the individual communities that have the potential to

experience the greatest adverse impacts to the groundfish fisheries may or may not be the same communities as those that have the potential to experience the greatest beneficial impacts to the halibut fisheries. Further, while adverse impacts to some GOA groundfish fishery participants would be immediate, beneficial impacts to GOA halibut fishery participants would likely not be immediately realized. In general, the potential beneficial impacts to the various halibut fisheries would be spread more widely among communities than would be the potential adverse impacts to the groundfish fisheries. This potential differential distribution of adverse and beneficial impacts is expected to vary within and among communities, but the greatest overlap of potential negatively affected and positively affected populations would most likely occur in the communities profiled as those most centrally engaged in the GOA groundfish fisheries.

**Table 4-102 Alaska Communities with Annual Average Number of Locally Owned GOA Groundfish Trawl Vessels Equal to or Greater than 1, 2003-2010**

	Number of Vessels	Percent of Alaska Total	Percent of Grand Total
Kodiak	15.9	48.8%	17.5%
Sand Point	10.6	32.5%	11.7%
King Cove	3.5	10.7%	3.9%
Anchorage	1.3	4.0%	1.4%
Petersburg	1.0	3.1%	1.1%
Homer	0.4	1.2%	0.4%
All Other Alaska	0.0	0.0%	0.0%
Alaska Total	32.6	100.0%	36.0%
Oregon Total	16.5	na	18.2%
Washington Total	39.1	na	43.2%
All Other States Total	2.4	na	2.6%
All Geographies Total	90.6	na	100.0%

**Table 4-103 GOA Groundfish Trawl Vessels Annual Average Exvessel Gross Revenues by Alaska Community of Ownership, 2003-2010**

Community*	Millions (dollars)	Percent of Alaska Total	Percent of Grand Total
Kodiak	\$11.3	72.8%	18.3%
Sand Point	\$3.1	20.2%	5.1%
All Other Alaska	\$1.1	6.9%	1.7%
Alaska Total	\$15.5	100.0%	25.1%
Washington Total	\$33.5	na	54.4%
All Other States Total	\$12.6	na	20.5%
All Geographies Total	\$61.5	na	100.0%

\*Table displays all Alaska communities with at least 4 or more vessels present each year (minimum to allow data disclosure for each individual year).

**Table 4-104 Alaska Communities with Annual Average Number of Locally Owned GOA Groundfish Hook-and-Line Vessels Equal to or Greater than 5, 2003-2010**

	Number of Vessels	Percent of Alaska Total	Percent of Grand Total
Homer	29.9	38.8%	30.2%
Kodiak	21.6	28.1%	21.9%
Delta Junction	4.8	6.2%	4.8%
Anchor Point	3.1	4.1%	3.2%
Willow	2.9	3.7%	2.9%
Nikolaevsk	2.1	2.8%	2.2%
Petersburg	1.9	2.4%	1.9%
Cordova	1.8	2.3%	1.8%
Seward	1.1	1.5%	1.1%
Sitka	1.1	1.5%	1.1%
Wasilla	1.1	1.5%	1.1%
All Other Alaska	5.6	7.3%	5.7%
Alaska Total	77.0	100.0%	77.9%
Oregon Total	1.1	na	1.1%
Washington Total	18.3	na	18.5%
All Other States Total	2.4	na	2.4%
All Geographies Total	98.8	na	100.0%

**Table 4-105 GOA Groundfish Hook-and-Line Vessels Annual Average Exvessel Gross Revenues by Alaska Community of Ownership, 2003-2010**

Community*	Millions (dollars)	Percent of Alaska Total	Percent of Grand Total
Homer	\$1.9	35.2%	14.9%
Kodiak	\$1.3	24.7%	10.5%
All Other Alaska	\$2.2	40.2%	17.0%
Alaska Total	\$5.4	100.0%	42.5%
All Other States Total	\$7.3	na	57.5%
All Geographies Total	\$12.8	na	100.0%

\*Table displays all Alaska communities with at least 4 or more vessels present each year (minimum to allow data disclosure for each individual year). Washington and Oregon data have been combined with those from “all other states” to allow for a grand total calculation that would have otherwise been precluded by confidentiality restrictions.

**Table 4-106 Shore-Based Processors Annual Average First Wholesale Gross Revenues from Deliveries of GOA Groundfish by Gear Type and by Alaska Community of Operation, 2003-2010**

Community*	First Wholesale Gross Revenues by Gear Sector (Millions of Dollars)			Percentage of Combined Total
	Trawl	Hook-and-Line	Combined	
Kodiak	\$75.6	\$8.5	\$84.1	75.6%
All Other Geographies	\$25.5	\$1.6	\$27.1	24.4%
Total	\$101.1	\$10.1	\$111.2	100.0%

\*Table displays all Alaska communities with at least 4 or more processors present each year (minimum to allow data disclosure for each individual year).



**Table 4-107 Graphic Representation of Annual Average Engagement in Potentially Affected GOA Groundfish and Halibut Fisheries for Profiled Alaska Communities**

Community	Relative Community Size	GOA Groundfish Engagement			GOA Halibut Engagement	
		Locally Owned Vessels		Shore-Based Processing Location	Local Commercial Halibut Quota Share Holders	Local Sport Charter Permit Holders
		Trawl Sector	Hook-and-Line Sector			
Anchorage	●	•	•	•	○	●
Homer	○	•	●	○	●	●
King Cove	•	○	•	○	•	none*
Kodiak	○	●	●	●	●	●
Petersburg	○	○	○	○	●	•
Sand Point	•	●	•	○	•	none*
Sitka	○	none	○	●	●	●

\* Note: King Cove and Sand Point are located in Area 3B, which is not managed under sport charter regulations.

**Key for Table 4-107**

Type/Level of Engagement	•	○	●
Community Size	2010 population = fewer than 1,000	2010 population = 1,000 – 10,000	2010 population = more than 10,000
GOA Groundfish Trawl Participation	2003-10 annual avg. = 0.1 – 0.9 vessels	2003-10 annual avg. = 1.0 – 9.9 vessels	2003-10 annual avg. = 10.0 or more vessels
GOA Groundfish Hook-and-Line Participation	2003-10 annual avg. = 0.1 – 0.9 vessels	2003-10 annual avg. = 1.0 – 9.9 vessels	2003-10 annual avg. = 10.0 or more vessels
GOA Groundfish Shore-Based Processing Participation	2003-10 annual avg. = 0.1 – 0.9 plants	2003-10 annual avg. = 1.0 – 1.9 plants	2003-10 annual avg. = 2.0 or more plants
GOA Commercial Halibut Participation	2003-10 annual avg. = 0.1 – 49.9 QS holders	2003-10 annual avg. = 50.0 – 199.9 QS holders	2003-10 annual avg. = 200 or more QS holders
GOA Sport Charter Halibut Participation	2011 (only) = 1 – 19 permit holders	2011 (only) = 20 – 39 permit holders	2011 (only) = 40 or more permit holders



#### 4.6.8 Taxes Generated by the GOA Groundfish Fisheries

There are three fisheries taxes that are levied on GOA groundfish catch/landings by the State of Alaska. The descriptions of these taxes were taken from the State of Alaska web site and are provided below:

- “A **Fisheries Business Tax** is levied on persons who process or export fisheries resources from Alaska. The tax is based on the price paid to commercial fishers or fair market value when there is not an arms-length transaction. Fisheries business tax is collected primarily from licensed processors and persons who export fish from Alaska.”

The fisheries business tax is based on the price paid to the fishermen for the unprocessed fisheries resource. Direct marketers, catcher processors, buyer exporters and licensed companies having someone custom process on their behalf must use market value to calculate the tax. The tax rate on the aggregate unprocessed value depends upon the type of processing activity and whether the resource is designated as an established or developing species by the Department of Fish & Game.

The tax rates are as follows:

Established Species	Rate	Developing Species	Rate
Floating	5%	Floating	3%
Salmon Cannery	4.5%	Shore-Based	1%
Shore-Based	3%	Direct Marketers	1%
Direct Marketers	3%		

- “A **Fishery Resource Landing Tax** is levied on fishery resources processed outside the 3-mile limit and first landed in Alaska or any processed fishery resource subject to sec. 210(f) of the American Fisheries Act. The tax is based on the unprocessed value of the resource, which is determined by multiplying a statewide average price (determined by the Alaska Department of Fish and Game data) by the unprocessed weight. The Fishery Resource Landing Tax is collected primarily from factory trawlers and floating processors which process fishery resources outside of the state's 3-mile limit and bring their products into Alaska for transshipment.”

Some GOA fisheries are, in part or primarily, harvested by catcher processors that process their catch at sea. These vessels, and any deliveries to at-sea motherships, would be subject to the Fishery Resource Landing Tax.

The tax is calculated on the unprocessed weight of the resource. Taxpayers can use actual weight or, if they do not weigh their unprocessed catch, can use the NMFS Product Recovery Rate tables to calculate unprocessed weights. The unprocessed weights are multiplied by the statewide average price (SWAP) to determine the taxable value of the fishery resource. The tax rate is 3 percent for established species and 1 percent for developing species (as designated by the Alaska Department of Fish & Game).

- “A **Seafood Marketing Assessment** is levied at a rate of 0.5% of the value of seafood products processed first landed in, or exported from Alaska.”

The Seafood Marketing Assessment would be levied on all GOA groundfish landings and any changes in the total value of the GOA fisheries will impact the tax revenue that is generated by the State of Alaska.

The State of Alaska statewide prices used to determine tax liability are available for the 2010 tax year (<http://www.tax.alaska.gov//programs/documentviewer/viewer.aspx?2347f>). Fish values reported in that table are multiplied by the appropriate rate established for that species. For 2010, the following species were considered to be developing in the GOA by the State of Alaska:

- Arrowtooth flounder
- Squid

- Skates
- Flatfish (all areas but Southeast) – except yellowfin sole, Greenland turbot, and rock sole
- Black rockfish (Southeast and west of 164° 44' W longitude)
- Octopus
- Groundfish not mentioned above (except walleye pollock, Pacific cod, sablefish, rockfish, Pacific Ocean perch, and forage fish species)

Based on the above criteria, it is possible to estimate the statewide tax foregone under each of the options considered by the Council. Because of the limited number of catcher processors that participated in the fisheries that would have been foregone, the data can only be reported in aggregate. The estimated state tax revenue foregone varies by year, but for this analysis, the most recent year of data available (2010) was used to show the difference. Halibut tax revenue is assumed to stay constant under all years, because the IPHC estimates of halibut gains were based on the assumption that the total amount of halibut under each option would be taken.<sup>104</sup> A tax rate of 3.5 percent was applied to halibut to cover both the Fisheries Business Tax and the Seafood Marketing Assessment. Changes in revenue were calculated at the first step of the Catch Sharing Plan. Alaska statewide average prices (2010) were used for both halibut and groundfish.

Under Option 1 (a 5 percent reduction in halibut PSC), the 2010 tax revenues were projected to increase by the amount of the tax applied to halibut landings. This is due to the fact that under the 5 percent reduction in halibut PSC, the groundfish fishery did not forego any revenue in 2010 (2010 was a low halibut PSC year). No ex-vessel revenues foregone in the groundfish fishery and \$30,000 increase in halibut tax revenues were estimated under the 5 percent reduction. When the PSC limit was reduced by 10 percent, the state tax was estimated to have increased by \$59,000 from halibut landings. Using the groundfish method to estimate tax changes, their tax liability decreased by \$17,000. Reducing the PSC limit from 10 percent to 15 percent substantially increased the amount of groundfish foregone. The linear calculation for the change in halibut tax liability resulted in an increase of \$89,000.

**Table 4-108 Estimated changes in statewide taxes**

	Status Quo	5%	10%	15%
Directed Halibut Fisheries	\$0	\$30,000	\$59,000	\$89,000
Directed Groundfish Fisheries	\$0	\$0	(\$17,000)	(\$114,000)

Source: AK statewide average prices for 2010, AKFIN summary of NMFS catch accounting data, IPHC estimates of increased halibut available to directed fisheries

### Municipality Raw Fish Taxes

Some municipalities also levy raw fish taxes on fish first landed at processing plants located in their communities. Municipalities that charged a raw fish tax on GOA groundfish deliveries in 2010 are shown in Table 4-109. Also reported in the table is each municipality’s population, raw fish tax rates, 2010 reported raw fish tax revenue, and estimated reduction in groundfish tax revenue for 2010. Estimated tax revenues were reported for 2010, because that is the most recent year statewide average ex vessel prices were available from the Alaska Department of Revenue to make the estimates.

<sup>104</sup> In considering the computation of effects, readers should note that the methodology of computing the halibut increases are, in some instances, inconsistent with the analysis of groundfish fisheries. Specifically, in some cases the groundfish fisheries are found to be unconstrained by the halibut PSC limit, but the calculation of effects on the halibut resource assumed that all available halibut PSC would be used. In other words, in cases where the halibut PSC limit is not binding, a gain in halibut may occur under that status quo that is ascribed to the change in the PSC limit, under the assumptions of the analysis of halibut resource effects.

Municipalities that charged a raw fish tax on GOA groundfish deliveries set the tax rate at 2 percent of ex vessel revenue. King Cove was the only municipality to charge a Fisheries Impact Tax and it is set at a flat rate of \$100,000. The Fisheries Impact Tax is levied against the local processor, to help pay for city resources used by the plant. The cities of King Cove, False Pass, and Sand Point impose a 2 percent fish tax in addition to the 2 percent fish tax imposed by the Aleutians East Borough. Chignik imposes a 2 percent fish tax on vessels and a 1 percent fish tax on processors. Unalaska imposes a 2 percent fish tax. Estimates of the municipal fish taxes cannot be reported, because fewer than three groundfish processors are located in each community. Several communities where GOA groundfish are landed do not charge a raw fish tax.

Instead of a raw fish tax, the Kodiak Borough imposed a severance tax of 1.05 percent on harvested natural resources, including commercial fishing, timber sales, sand or gravel extraction, and mining activities that occurred during 2010. In June 2011, Kodiak lawmakers increased the Borough’s severance tax rate to 1.25 percent.

In general, the reductions in raw fish taxes assessed by municipalities would, potentially, have the greatest impact on the community of Kodiak. Under this amendment, their groundfish tax revenues would be reduced when the reduced halibut PSC limits cause closures of the Central and Western GOA non-pollock groundfish fisheries, reducing harvests from those fisheries. Increases in halibut tax revenue may partially or completely offset these decreases. However, determining specific amounts of halibut landings increases, as well as associated prices, by community is required to estimate the net change in taxes. Although specific landings patterns are not predictable, some information provides insight into the overall effect of this action. For example, if 16 percent of the projected IFQ increase in Areas 3A and 3B under Option 1 (a 5 percent halibut PSC reduction) were to be landed in Kodiak, the taxes realized by the community from those IFQ landings would offset the loss of groundfish tax revenue from the lower halibut PSC limit, all else equal. On the other hand, under the 15 percent halibut reduction of Option 3, almost 95 percent of the 3A and 3B halibut IFQ increase must be landed in Kodiak to offset the groundfish tax losses. These estimates are derived based on several assumptions used throughout this analysis. The discussion highlights the difficulties in determining whether tax revenues at the community level will increase or decrease, given the proposed changes in the halibut PSC percentages.

**Table 4-109 Municipality imposed raw fish taxes**

Municipality	Population	Raw Fish Tax	2010 Raw Fish Tax Revenue	Estimated tax reduction from groundfish in 2010 (rounded to nearest \$1,000) <sup>a</sup>
Aleutians East Borough	2,778	2%	\$3,421,781	Confidential
Chignik	62	1% Proc / 2% Vess	\$66,100/\$62,795	Confidential
False Pass	41	2%	\$35,832	Confidential
King Cove	744	2%/Flat amount*	\$100,000*	Confidential
Kodiak Island Borough	13,860	1.05% <sup>^</sup>	(not available)	5%: \$0 10%: \$3,000 15%: \$30,000
Lake & Peninsula Borough	1,547	2%	\$1,617,102	Confidential
Pilot Point	66	3%	\$382,983	Confidential
Sand Point	1,001	2%	\$500,689	Confidential
Unalaska	3,662	2%	\$3,596,623	Confidential
Yakutat, City and Borough of	628	1%	\$24,747	Confidential

<sup>a</sup>Fisheries Impact Tax of \$100,000

<sup>^</sup>Kodiak Island Borough imposes a severance tax on harvested natural resources, including commercial fishing, timber sales, gravel extraction, and mining activities. The 1.05% rate was in effect for 2010 and collected about \$1.34 M in tax revenue, but that rate will increase to 1.25% based on recent action by the Kodiak Island Borough Assembly.

Source: State of Alaska, DCED, 2011. <http://www.dced.state.ak.us/dca/osa/pub/10Taxable.pdf>

<sup>a</sup> This estimate is the reduction in tax from the groundfish fishery. There will be an increase in tax revenue as a result of the changes in the halibut fishery. The increase in halibut IFQ will primarily apply to Area 3A and Area 3B, but it is not known how much of the increase in halibut would have been landed in Kodiak. Therefore, the numbers presented overestimate the reduction in tax revenue to Kodiak.

## 4.7 Monitoring and Enforcement

### 4.7.1 North Pacific Groundfish Observer Program

The Fisheries Monitoring Division of the Alaska Science Center operates the North Pacific Groundfish Observer Program (NPGOP, or Observer Program). The current Observer Program generally covers groundfish vessels greater than 60 feet in length over-all (LOA) and governed under a FFP. The amount of observer coverage described in regulation is broadly divided into three categories: Vessels less than 60 feet are not required to carry observers; vessels between 60 feet and 125 feet LOA are required to carry observers 30 percent of their fishing days; and vessels greater than 125 feet must have all fishing days observed. Vessels between 60 feet and 125 feet make up the majority of vessels fishing groundfish in the GOA and out of ports other than Dutch Harbor and Akutan in the BSAI. Regardless of length, vessels that are associated with catch share programs, such as Amendment 80, AFA, and RP, are required to carry an observer whenever the vessel is fishing. Many of the larger processing vessels now carry 2 observers at all times, to ensure round the clock observation.

Observer information represents the only at-sea discard information available to estimate mortality of halibut in groundfish fisheries off Alaska, and is central to understanding catch activity in waters off Alaska. Observer data from observed vessels are assumed to be representative of the activity of all vessels (observed and unobserved), and are used to estimate total incidental catch of prohibited species (halibut) for the entire fishery. In addition, observers collect lengths and sample halibut viability and injury, which are used to assess halibut mortality estimates for groundfish fisheries. Further, observer information is used extensively in management analysis, halibut stock assessment, and in-season forecasting of PSC limits.

In 2010, the Council recommended restructuring the observer program for vessels and processors that are determined to need less than 100 percent observer coverage in Federal fisheries, including previously uncovered sectors, such as the commercial halibut sector and less than 60 feet groundfish sector. NMFS would contract directly with observer companies to deploy observers according to a scientifically valid sampling and deployment plan, and industry would pay a fee equal to 1.25 percent of the ex-vessel value of the landings included under the program. NMFS will have the flexibility to deploy observers in response to fishery management needs and to reduce the bias inherent in the existing program. The industry sectors that are determined to need 100 percent or greater coverage would be included in the 'full coverage' category and continue to meet observer coverage requirements by contracting directly with observer companies, under the status quo service delivery model. These vessels and processors include: catcher processors and motherships; catcher vessels while fishing under a management system that uses PSC limits in conjunction with a catch share program; and shoreside and floating processors, when taking deliveries of AFA and community development quota (CDQ) pollock.

The Council would not require 100 percent coverage on catcher processors less than 60 feet with a history of catcher processor and catcher vessel activity in the same year or any catcher processor with an average daily production of less than 5,000 lb in the most recent full calendar year of operation prior to January 1, 2010. These vessels would make a one-time election as to whether they will be in the less than 100 percent coverage category and pay an ex-vessel value based fee, or in the  $\geq 100$  percent coverage category and pay a daily rate directly to observer providers for coverage. This will provide some flexibility for the smallest class of catcher processors, and those vessels that currently operate as both a catcher processor and catcher vessel during the year.

All other catcher vessel sectors, including those participating in the halibut and sablefish IFQ program, would be included in the partial coverage category (less than 100 percent coverage) and pay the 1.25

percent ex-vessel fee. No observer coverage is planned for vessels less than 40 feet length overall in the first year(s) of the program. The new program may be implemented as early as 2013.

#### **4.7.2 Logbook program**

While not used for PSC estimation, the NMFS logbook program has been in place since 1991, and has largely been used for enforcement purposes. Paper logbooks are required to be completed and submitted for federally permitted vessels over 60 feet in length that are fishing for groundfish, and for vessels that are 25 feet and over in length fishing for IFQ halibut. Catcher vessels and catcher processors that participate in both the groundfish fishery and sablefish or halibut IFQ fishery during the same fishing year are allowed to submit a single combined NMFS/IPHC logbook. Haul-specific information, including date and time, location, vessel estimates of total catch and species-specific catch, fishing gear, fishing depth, and at-sea discard are recorded in the logbook. These data are not available electronically and are not used in catch estimation.

A small number of vessels are currently participating in an electronic logbook program. This program was implemented in 2003, and involves 12 voluntary participants. Expansion of electronic logbooks would provide haul-specific effort information on unobserved vessels and the information could be useful for halibut discard estimation or observer deployment processes in the future.

#### **4.7.3 Electronic monitoring**

NMFS and industry having been working together to evaluate the potential for video monitoring to augment observer information (Cahalan et al. 2010b, Kinsolving 2006, Bonney and McGauley 2008, Bonney et al. 2009). In 2008, NMFS, the North Pacific Research Board (NPRB), and the Council conducted a workshop to assess the state of EM technology across the nation and internationally (AFSC 2008). One session discussed past pilot studies conducted in the United States and Canada. Other sessions included industry perspectives, legal, management, and enforcement concerns, and research and development advancements. The workshop concluded with a synthesis of the discussions of the workshop. The major outcomes of the workshop were that EM may have potential in the North Pacific, but the applicability depends on the specific objectives of the program that must be monitored and potential directions for further investigation of EM.

Most EM work in Alaska to date has been focused on compliance monitoring, with some tests of EM efficacy for fisheries management. Currently, EM has limited potential as a biological data collection tool. EM will likely not be able to collect age or sex information, but as the technology advances may be able to provide species and length information. Video has been implemented through regulations in two programs: as a tool to monitor pre-sorting in the Amendment 80 program, and to monitor Chinook salmon PSC under Amendment 91.

#### **4.7.4 Summary of the accuracy of data collected from monitoring programs**

The current catch estimation methodology employed by NMFS in the CAS and Observer Program constitutes the best available science for data collection. Observers are currently the only reliable method through which PSC data can be collected in the North Pacific groundfish fisheries.

Past analytical examinations of the Observer Program have discussed sampling protocols, bias, estimate expansion, and the statistical properties of estimates (e.g., Jensen et al. 2000; Miller 2005; Miller and Skalski 2006a, 2006b; Miller et al. 2007; MRAG Americas 2000, 2002; Volstad et al. 2006; Volstad et al. 1997, Pennington 1996; Pennington and Volstad 1994). These recommendations are considered when adjustments are made to the methods used by observers to collect catch and biological data. Redesigned data collections were implemented by the Observer Program in 2008, and include recording sample-specific in lieu of pooled information, increased use of systematic sampling over simple random and opportunistic sampling, and decreased reliance on observer computations. In addition, studies suggest the risk of bias in the data is reduced by changing from the current system, in which 30 percent coverage

vessels can choose when and where to take observers, to a restructured observer deployment program in which NMFS is responsible for distributing observers among vessels using statistically robust methods.

At its October 2010 meeting, the Council recommended restructuring the Observer Program, such that NMFS could address issues of bias among other issues in the current deployment model (NPFMC 2011). This flexibility would enable NMFS to explore and develop alternative observer sampling designs (including sample size analyses and optimization) and estimators of catch. The proposed new methods that incorporate random selection would also likely reduce bias introduced through an observer deployment effect as has been shown elsewhere (Benoit and Allard, 2009). Further, randomization of trip selection in the portion of the groundfish fleet that is not subject to full coverage will increase the statistical credibility of the catch estimates used to regulate the fisheries, and may decrease the bias that arises from non-representative spatial and temporal distribution of observed catch (relative to total catch; NMFS 2010).

The ability for NMFS to assess the statistical reliability of CAS is hampered by the current non-random placement of observers on vessels less than 125 feet, unknown consequences of post-stratification of observer information in CAS, unknown bias associated with imputation methods (Cahalan et al. 2010a). The restructured Observer Program will greatly enhance NMFS's ability to assess uncertainty associated with halibut PSC estimates. In addition, NMFS and the Pacific State Marine Fisheries Commission are currently working to evaluate procedures used to estimate total catch and discard from Alaska's groundfish fisheries. Recently, an evaluation of the imputation methodology (Mondragon et al. 2010) and spatial analysis (Gasper et al. 2010) were prepared. The continued evaluation is expected to assess alternative estimators of total catch and PSC as well as develop and incorporate statistically valid variance estimates.

Finally, evaluations of sampling methods used by the Observer Program to estimate catch have been conducted. These studies range from evaluations of sampling tools used, such as motion compensated flow scales (Dorn et al. 1999), evaluation of haul weight estimation (e.g., Dorn et al. 1997, Dorn et al. 1995), and evaluation of observer coverage levels (e.g., NPFMC 2010a). These studies, as well as those mentioned in preceding paragraphs, informed the development of current and future sampling protocols and provide information on the reliability of historical sampling methodology used by the Observer Program.

#### **4.8 Council's Preferred Alternative (Alternative 3)**

The Council selected its Preferred Alternative at their June 2012 meeting in Kodiak, Alaska. Since the community of Kodiak would both benefit from increased landings of halibut in the directed fishery and be negatively impacted by the decreased halibut PSC available in the hook-and-line and trawl groundfish fisheries, the final decision was preceded by substantial public testimony. Testimony provided articulated the concerns of local community residents, processing workers, groundfish harvesters, halibut harvesters, and processing company representatives.

After considering the information provided in the EA/RIR/IRFA, and testimony presented by the public, the Council selected a program that would phase in the PSC reductions for most sectors over three years. Only the hook-and-line catcher processor sector was not included in the phased-in approach. Their halibut PSC limit was reduced by 7 percent in the first year of the program, and not further reduced in later years.

The Preferred Alternative also included two suboptions that are anticipated to provide some relief to the negatively impacted sectors by provided additional flexibility for using available halibut PSC. That flexibility provides specific industry sectors incentives to participate in fisheries at times of the year that may reduce halibut PSC usage rates. The components of the Council's Preferred Alternative are presented below:



**Alternative 3 (Preferred Alternative).** Amend the GOA Groundfish FMP to remove setting GOA halibut PSC limits from the annual harvest specifications process. GOA halibut PSC limits would be established (and amended) in Federal regulation.

**Option 2.** Revise the current GOA halibut PSC limits and write the new limits into regulation.

**Suboption 1.** Reduce the halibut PSC limit for hook-and-line gear catcher processor (CP) sector by 7 percent (first year).

**Suboption 2.** Reduce the halibut PSC limit for hook-and-line gear catcher vessel (CV) sector by 15 percent over three years, as follows: 7 percent (first year); additional 5 percent (12 percent total reduction second year); and additional 3 percent (15 percent total reduction third year).

**Suboption 3.** Reduce the halibut PSC limit for trawl gear by 15 percent over three years, as follows: 7 percent (first year); additional 5 percent (12 percent total reduction second year); and additional 3 percent (15 percent total reduction third year). Revised halibut PSC limits would be 1,848 mt (first year), 1,759 mt (second year), and 1,705 mt (third and later years).

**Suboption 3.1.** AFA/Amendment 80/Rockfish Program sideboard limits will be applied as percentage against the GOA halibut PSC limit (Status quo)

**Suboption 3.2.** Allow the Amendment 80 sector to roll unused halibut PSC from one season to the subsequent season<sup>105</sup> (similar to the non-Amendment 80 sectors).

**Suboption 3.3.** Allow available trawl halibut PSC in the second season deep-water and shallow-water complexes to be aggregated and made available for use in either complex from May 15th through June 30th. Halibut PSC sideboards for the Amendment 80 and AFA sectors would continue to be defined as deep-water and shallow-water complexes in the second season. NMFS will accomplish this by re-specifying halibut PSC amounts between the deep-and shallow-water complexes, after the second season is complete, to capture actual use. Any unused halibut PSC amount will be rolled over to the complex to which it was initially assigned.

**Suboption 4.** Reduce the halibut PSC limit for demersal shelf rockfish (DSR) hook-and-line gear from 10 mt to 9 mt.

#### *Directed Halibut Fisheries*

Reductions in the halibut PSC limits are projected to benefit participants in the directed halibut fisheries, processors of halibut caught by commercial fishermen and charter clients, and the consumers of halibut harvested in those fisheries. PSC reductions are not expected to positively or negatively impact the amount of halibut available for personal use or unguided sport fishermen, since the PSC reductions are not anticipated to affect their overall harvest.

Benefits to the directed halibut fishery participants are discussed in terms of the GHF allocation methodology (status quo) and the recently rejected catch sharing plan. The catch sharing plan methodology was included because it may provide a lower bound to future charter allocations, since catch sharing plans being considered would result in allocations that fall between the GHF and the rejected catch sharing plan. Impacts under the GHF and the catch sharing plan are presented in Section 4.6.2.

Table 4-110 reports the estimated amount of O26 halibut that would not be taken in the groundfish fisheries as PSC in a year based on the proposed reductions. That amount of halibut is assumed to be available to the directed fisheries since it is not used as PSC. The component of halibut PSC that is U26 fish is will remain in the ocean until it recruits into the fishery or is removed through natural or another

---

<sup>105</sup> within the same fishing year

source of mortality. Because of uncertainty of when and how many of those fish will ultimately recruit into the directed fishery, as well as the value of those fish when they recruit, only the impact of the O26 halibut PSC is included in the increased value to the directed fisheries. This tends to underestimate the actual benefits that will accrue to the directed halibut fisheries under the proposed action.

**Table 4-110 Halibut PSC (O26) savings under the Council's Preferred Alternative (1,000 lb net weight)**

<b>GOA</b>		Trawl PSC (1000 lbs) by Year			
		3307 (SQ)	3142 (Y1)	2976 (Y2)	2811 (Y3+)
HAL PSC by Year (1000 lbs)	496 (SQ)	0.0	144.7	248.1	310.1
	471 (Y1)	26.0	170.8	n/a	n/a
	446 (Y2)	37.1	n/a	285.2	n/a
	422 (Y3+)	43.8	n/a	n/a	353.9

<b>3A</b>		Trawl PSC (1000 lbs) by Year			
		3307 (SQ)	3142 (Y1)	2976 (Y2)	2811 (Y3+)
HAL PSC by Year (1000 lbs)	496 (SQ)	0.0	107.4	184.0	230.0
	471 (Y1)	9.6	117.0	n/a	n/a
	446 (Y2)	13.7	n/a	197.7	n/a
	422 (Y3+)	16.2	n/a	n/a	246.2

<b>2C</b>		Trawl PSC (1000 lbs) by Year			
		3307 (SQ)	3142 (Y1)	2976 (Y2)	2811 (Y3+)
HAL PSC by Year (1000 lbs)	496 (SQ)	0.0	0.0	0.0	0.0
	471 (Y1)	0.2	0.2	n/a	n/a
	446 (Y2)	0.3	n/a	0.3	n/a
	422 (Y3+)	0.4	n/a	n/a	0.4

<b>3B</b>		Trawl PSC (1000 lbs) by Year			
		3307 (SQ)	3142 (Y1)	2976 (Y2)	2811 (Y3+)
HAL PSC by Year (1000 lbs)	496 (SQ)	0.0	37.4	64.0	80.1
	471 (Y1)	16.2	53.6	n/a	n/a
	446 (Y2)	23.1	n/a	87.2	n/a
	422 (Y3+)	27.3	n/a	n/a	107.3

The structure of Table 4-110, and other tables in this section, is similar to the structure of tables in Section 4.6.2. However, the tables in this section provide estimates of the increased amount of halibut available in the first year of the program, the second year of the program, and the third year and beyond. That structure reflects the Council's Preferred Alternative. Using the GOA portion of the table above as an example of how to interpret the tables, the amount of PSC available in 1,000 lb net weight is shown in the for the trawl and hook-and-line sectors. Vessels using trawl gear would be allowed to use 3.307 Mlb of PSC (converted to net weight) under the status quo<sup>106</sup>. The third year of the program and later they would be allowed to use 2.811 Mlb of halibut per year, based on net weight. Hook-and-line vessels would be allowed to use 496,000 lb of net weight halibut PSC under the status quo. The third year of the program they would be allowed to use 422,000 lb. This estimate is based on the catcher vessel sector's reduction being 7 percent the first year, 12 percent the second year, and 15 percent the third year. Given these starting points, the first year of the program the O26 halibut PSC reduction from the status quo was 170,800 lb (144,700 lb from the trawl sector and 26,000 lb from the hook-and-line sector). The second year of the program the trawl reductions account for 248,100 lb and the hook-and-line sector 37,100 lb, for a total of 285,200 lb. The third year and beyond, the trawl and hook-and-line sector PSC savings would result in 353,900 additional pounds of halibut being available to the charter and IFQ sectors of the directed halibut fishery. The tables for Areas 2C, 3A, and 3B show how much of the GOA wide increase would be available for each area. Cells with an "n/a" indicate that PSC reduction is not an option under the Council's Preferred Alternative during any year of the program.

### GHL

Based on the assumption that changes in the total CEY would not be sufficient, in most years, to move the charter allocation to the next tier, the entire halibut increase would flow to the commercial IFQ fishery. The increased value of the IFQ fishery is presented below. Because the charter sector allocation is assumed to not change, there are no direct increases in halibut available or revenue generated by the charter sector. This also means there are no direct benefits to charter clients or charter support industries.

<sup>106</sup> While PSC usage in the groundfish fisheries is accounted for in round weight, the IFQ and charter halibut allocations are converted to net weight. These tables are based on net weight, because we are focusing on the benefits to the directed halibut fisheries.

First wholesale gross revenues associated with the additional halibut available to the IFQ fishery under the GHL are presented in Table 4-111. GOA-wide, first wholesale gross revenue is projected to increase by about \$1.2 M in the first year of the program. The second year of the program the IFQ sector's gross first wholesale revenue is projected to increase \$2.0 M, over the status quo. In the third year of the program, the increase is \$2.5 M and is projected to remain at that level in the future.

**Table 4-111 Estimated IFQ sector increase in first wholesale gross revenue under the GHL using higher price estimate.**

GOA		Trawl PSC (1000 lbs) by Year			
		3307 (SQ)	3142 (Y1)	2976 (Y2)	2811 (Y3+)
HAL PSC by Year (1000 lbs)	496 (SQ)	\$ -	\$ 1,018.1	\$ 1,745.4	\$ 2,181.7
	471 (Y1)	\$ 197.4	\$ 1,215.6		
	446 (Y2)	\$ 281.6		\$ 2,027.0	
	422 (Y3+)	\$ 332.1			\$ 2,513.9

3A		Trawl PSC (1000 lbs) by Year			
		3307 (SQ)	3142 (Y1)	2976 (Y2)	2811 (Y3+)
HAL PSC by Year (1000 lbs)	496 (SQ)	\$ -	\$ 713.6	\$ 1,223.3	\$ 1,529.2
	471 (Y1)	\$ 63.9	\$ 777.5		
	446 (Y2)	\$ 91.2		\$ 1,314.5	
	422 (Y3+)	\$ 107.5			\$ 1,636.7

2C		Trawl PSC (1000 lbs) by Year			
		3307 (SQ)	3142 (Y1)	2976 (Y2)	2811 (Y3+)
HAL PSC by Year (1000 lbs)	496 (SQ)	\$ -	\$ -	\$ -	\$ -
	471 (Y1)	\$ 1.3	\$ 1.3		
	446 (Y2)	\$ 1.9		\$ 1.9	
	422 (Y3+)	\$ 2.2			\$ 2.2

3B		Trawl PSC (1000 lbs) by Year			
		3307 (SQ)	3142 (Y1)	2976 (Y2)	2811 (Y3+)
HAL PSC by Year (1000 lbs)	496 (SQ)	\$ -	\$ 304.5	\$ 522.0	\$ 652.5
	471 (Y1)	\$ 132.2	\$ 436.7		
	446 (Y2)	\$ 188.6		\$ 710.6	
	422 (Y3+)	\$ 222.4			\$ 875.0

About two-thirds of the GOA-wide benefits are projected to accrue to the IFQ holders in Area 3A, about one-third in Area 3B, and limited benefits are projected for Area 2C. As discussed earlier these increases are under-estimates of the total benefits, because U26 PSC is excluded. Limited benefits are projected to accrue to Area 2C because halibut PSC usage is relatively low in that area and the model cannot account for migration patterns of halibut PSC taken in the trawl or hook-and-line fisheries.

### Catch Sharing Plan

The Catch Sharing Plan would have given the charter and commercial IFQ fisheries a percentage of the combined catch limit. As a result, the charter and commercial IFQ fisheries would share any increase in the combined catch limit, in proportion to the percentage of the total each sector is allocated. Should the Council move forward with their revised catch sharing plan, the resulting allocation will likely fall between the GHL allocations described above and the rejected catch sharing plan allocations presented in this section. Table 4-112 shows the increase in charter allocations (in 1,000 lb) that are projected to occur during the first three years of the PSC reduction. Table 4-114 shows the corresponding information for the commercial sector. The numbers reported for the third year (Y3+) is also the increase projected for years after the third year of the program. The difference in pounds reported in Table 4-113 and Table 4-115 represents the increased allocation to the charter sectors. As discussed earlier, there is no change in Area 3B, because the catch sharing plan only applies to Areas 2C and 3A. All of the projected increase is assumed to accrue to the commercial IFQ sector in that area.

#### Charter Sector

Table 4-112 shows that almost all of the charter increases are projected to occur in Area 3A. The first year of the program the in charter allocation is projected to increase by 16,400 lb, relative to the status quo. That year all groundfish sectors have their PSC limit reduced by 7 percent. The second year of the program, the charter allocation is projected to increase by 27,700 lb. The increase in charter allocation is a result of the trawl and catcher vessel hook-and-line PSC limit being reduced by 12 percent, relative to the status quo. Finally, the third year and each year thereafter, the charter allocation is projected to increase by 34,500 lb. This increase in charter allocation is a result of the trawl and catcher vessel hook-and-line PSC limit being reduced by 15 percent, relative to the status quo. The hook-and-line catcher processor section PSC limit remains at a 7 percent reduction in every year of the program.

**Table 4-112 Estimated halibut increase to the charter sector under Step 2 of the catch sharing plan (1,000 lb net weight).**

		Trawl PSC (1000 lbs)						Trawl PSC (1000 lbs)			
<b>GOA</b>		3307 (SQ)	3142 (Y1)	2976 (Y2)	2811 (Y3+)	<b>3A</b>		3307 (SQ)	3142 (Y1)	2976 (Y2)	2811 (Y3+)
HAL PSC by Year (1000 lbs)	496 (SQ)	0.0	15.0	25.8	32.2	HAL PSC by Year (1000 lbs)	496 (SQ)	0.0	15.0	25.8	32.2
	471 (Y1)	1.4	16.4				471 (Y1)	1.3	16.4		
	446 (Y2)	2.0		27.7			446 (Y2)	1.9		27.7	
	422 (Y3+)	2.3			34.5		422 (Y3+)	2.3			34.5
		Trawl PSC (1000 lbs)						Trawl PSC (1000 lbs)			
<b>2C</b>		3307 (SQ)	3142 (Y1)	2976 (Y2)	2811 (Y3+)	<b>3B</b>		3307 (SQ)	3142 (Y1)	2976 (Y2)	2811 (Y3+)
HAL PSC by Year (1000 lbs)	496 (SQ)	0.0	0.0	0.0	0.0	HAL PSC by Year (1000 lbs)	496 (SQ)	0.0	0.0	0.0	0.0
	471 (Y1)	0.0	0.0				471 (Y1)	0.0	0.0		
	446 (Y2)	0.0		0.0			446 (Y2)	0.0		0.0	
	422 (Y3+)	0.1			0.1		422 (Y3+)	0.0			0.0

Converting the pounds to numbers of fish, using the conversion factor of 19.3 lb per fish in Area 2C and 18.2 lb per fish in Area 3A, generates an estimate of the increased numbers of halibut available to charter clients. Those estimates are provided in Table 4-113. Area 2C increases are three fish, once the PSC limits are fully implemented. In Area 3A, the number of halibut available increase by 2,087 fish, under step 1 of the 2011 CSP where the charter percentage of the combined catch limit is greater. Under step 2, the increase in number of halibut is 1,897 fish. That is a decrease of 190 fish. Because the 2011 CSP is managed by implementing management measures such as size and bag limits, the change in numbers of fish does not mean the charter sector will harvest that number of fish. The impact on the charter sector will depend on the how the additional fish available affect the management measures that are imposed on the fleet. If the additional fish result in relaxed management measures that result in increased client demand for trips, both producer and consumer surplus in the charter sector would be expected to increase. If the additional fish do not change management measures, there would be no expected change in the producer surplus or the consumer surplus in the charter sector.

**Table 4-113 Estimated number of additional halibut available to the charter sector under step 1 and step 2 of 2011 CSP.**

Step 1		Trawl PSC (1000 lbs)				Step 1		Trawl PSC (1000 lbs)			
<b>2C</b>		3307 (SQ)	3142 (Y1)	2976 (Y2)	2811 (Y3+)	<b>3A</b>		3307 (SQ)	3142 (Y1)	2976 (Y2)	2811 (Y3+)
HAL PSC by Year (1000 lbs)	496 (SQ)	0	0	0	0	HAL PSC by Year (1000 lbs)	496 (SQ)	-	910	1,560	1,950
	471 (Y1)	2	2				471 (Y1)	82	992		
	446 (Y2)	3		3			446 (Y2)	116		1,676	
	422 (Y3+)	3			3		422 (Y3+)	137			2,087
		Trawl PSC (1000 lbs)				Step 2		Trawl PSC (1000 lbs)			
<b>2C</b>		3307 (SQ)	3142 (Y1)	2976 (Y2)	2811 (Y3+)	<b>3A</b>		3307 (SQ)	3142 (Y1)	2976 (Y2)	2811 (Y3+)
HAL PSC by Year (1000 lbs)	496 (SQ)	0	0	0	0	HAL PSC by Year (1000 lbs)	496 (SQ)	-	827	1,418	1,773
	471 (Y1)	2	2				471 (Y1)	74	901		
	446 (Y2)	2		2			446 (Y2)	106		1,524	
	422 (Y3+)	3			3		422 (Y3+)	125			1,897

The increases (1,000 lb net weight) in the amount of halibut available to the commercial IFQ sector under step 2 of the 2011 CSP are shown in Table 4-114. Area 2C IFQ amounts increase by about 300 lb after the second year of the program. In Area 3A, the amount of IFQ available increases by 100,600 lb the first year, and then more than doubles to 211,700 lb the third year and beyond. In Area 3B the increase is 53,600 lb the first year and 107,300 lb the third year and beyond.

**Table 4-114 Estimated IFQ sector halibut increase under Step 2 of the catch sharing plan (1,000 lb).**

		Trawl PSC (1000 lbs) by Year						Trawl PSC (1000 lbs) by Year			
<b>GOA</b>		3307 (SQ)	3142 (Y1)	2976 (Y2)	2811 (Y3+)	<b>3A</b>		3307 (SQ)	3142 (Y1)	2976 (Y2)	2811 (Y3+)
HAL PSC by Year (1000 lbs)	496 (SQ)	0.0	129.7	222.3	277.9	HAL PSC (1000 lbs)	496	0.0	92.3	158.3	197.8
	471 (Y1)	24.7	154.3				471	8.3	100.6		
	446 (Y2)	35.2		257.5			446	11.8		170.1	
	422 (Y3+)	41.5			319.4		422	13.9			211.7

		Trawl PSC (1000 lbs) by Year						Trawl PSC (1000 lbs) by Year			
<b>2C</b>		3307 (SQ)	3142 (Y1)	2976 (Y2)	2811 (Y3+)	<b>3B</b>		3307 (SQ)	3142 (Y1)	2976 (Y2)	2811 (Y3+)
HAL PSC by Year (1000 lbs)	496 (SQ)	0.0	0.0	0.0	0.0	HAL PSC (1000 lbs)	496	0.0	37.4	64.0	80.1
	471 (Y1)	0.2	0.2				471	16.2	53.6		
	446 (Y2)	0.3		0.3			446	23.1		87.2	
	422 (Y3+)	0.3			0.3		422	27.3			107.3

Table 4-115 shows the estimated increase in first wholesale gross revenue to the IFQ fishery, by area. In Area 2C, the increase starts at \$1,100 the first year of the PSC reduction and increases to about \$1,900 starting in the third year of the program. Area 3A increases are about \$669,000 the first year and \$1.4 M starting the third year. Area 3B increases are about \$437,000 the first year and \$875,000 starting the third year. Overall, the increased first wholesale gross revenue is about \$1.1 M the first year, \$1.8 M the second year, and about \$2.3 M starting the third year. It is important to reiterate that these estimates are only for O26 halibut PSC. Including U26 PSC would increase the estimated gross revenue, but would require several additional assumptions, that would increase uncertainty, to generate the estimates. The required assumptions were discussed in Section 4.6.1.

The difference between the IFQ first wholesale gross revenue under the GHF and step 2 of the 2011 CSP is about \$230,000 per year. If the charter sector realized an increase in client demand to match in the increase in halibut available, the difference in gross revenue would likely be closer to zero. So the total benefit to the directed halibut fisheries would be closer to that reported under the GHF.

**Table 4-115 Increase in the commercial IFQ first wholesale gross revenue, under Step 2 of the catch sharing plan and the higher first wholesale price (\$1,000).**

		Trawl PSC (1000 lbs) by Year						Trawl PSC (1000 lbs) by Year			
<b>GOA</b>		3307 (SQ)	3142 (Y1)	2976 (Y2)	2811 (Y3+)	<b>3A</b>		3307 (SQ)	3142 (Y1)	2976 (Y2)	2811 (Y3+)
HAL PSC by Year (1000 lbs)	496 (SQ)	\$0	\$918	\$1,574	\$1,968	HAL PSC (1000 lbs)	496	\$0	\$614	\$1,052	\$1,315
	471 (Y1)	\$188	\$1,107				471	\$55	\$669		
	446 (Y2)	\$269		\$1,843			446	\$78		\$1,130	
	422 (Y3+)	\$317			\$2,284		422	\$92			\$1,408

		Trawl PSC (1000 lbs) by Year						Trawl PSC (1000 lbs) by Year			
<b>2C</b>		3307 (SQ)	3142 (Y1)	2976 (Y2)	2811 (Y3+)	<b>3B</b>		3307 (SQ)	3142 (Y1)	2976 (Y2)	2811 (Y3+)
HAL PSC by Year (1000 lbs)	496 (SQ)	\$0.0	\$0.0	\$0.0	\$0.0	HAL PSC (1000 lbs)	496	\$0	\$305	\$522	\$653
	471 (Y1)	\$1.1	\$1.1				471	\$132	\$437		
	446 (Y2)	\$1.6		\$1.6			446	\$189		\$711	
	422 (Y3+)	\$1.9			\$1.9		422	\$222			\$875

*Hook-and-line PSC Reductions*

The Preferred Alternative adopted by the Council would revise the GOA halibut PSC limits, and write them into regulation. The DSR fishery will have its halibut PSC limit reduced to 9 mt (from 10 mt).

While the PSC limit will be included in regulation, the limited data on actual halibut PSC usage in the fishery will prevent NMFS from monitoring and enforcing that limit. As discussed in Section 4.5.3.2, the vessels that participate in this fishery were not required to have observer coverage. Therefore, any PSC data are self-reported and not verified. Because of the limited data on PSC usage in the fishery and the fact that management authority for the fishery is delegated to the State of Alaska, NMFS has had insufficient data to accurately monitor PSC. Proposed restructuring of the observer program will not increase observer coverage in this fishery. DSR landings will be subject to the fee applied to ex-vessel landings of species that are subject to a Federal TAC, but they are not subject to increased observer coverage. Therefore, restructuring the observer program will not result in more accurate PSC data in this fishery.

For the hook-and-line sector, the PSC limits in regulation will continue to be 290 mt, even though the actual amount that may be used has been decreased (see Section 4.5.3.1). The reason that the current 290 mt limit will be placed in regulation is that the division of halibut PSC between the catcher vessel and catcher processor sector varies with Pacific cod TACs in the Western GOA and Central GOA, and the catcher vessel and catcher processor sectors will operate under different PSC reduction percentages after the first year of the program. Different percentage reductions were applied to the catcher vessel and catcher processor fleets, because the Council felt that the catcher processor fleet had recently taken a PSC reduction under Amendment 83, decreasing their PSC limit more than 7 percent.

To apply different percentage reductions to the hook-and-line sector's PSC limits, the overall PSC limit of 290 mt must remain in regulation. To calculate the catcher vessels and catcher processors annual PSC limit, each sector's apportionment is determined using the PSC formula defined in Amendment 83. The PSC percentage reduction selected in the Council's Preferred Alternative would then be applied to each sector. Those numbers would be reported annually as the PSC apportionments.

Based on the 2012 distribution of PSC, a 7 percent reduction for the catcher vessel and catcher processor sectors in the first year of the program would result in the catcher vessels being allocated 160 mt of halibut PSC and the catcher processors being allocated 109 mt. This results in a total usable hook-and-line PSC limit of 269 mt of the 290 mt available (

Table 4-116). In the second year of the program, the catcher processor sector's PSC limit would remain the same as the previous year (109 mt) and the catcher vessel sector's allowance would be reduced to 152 mt (12 percent reduction). The overall usable PSC limit is 261 mt. Finally, in the third year of the program the catcher processor sector would be allocated 109 mt, and the catcher vessel sector 147 mt (15 percent reduction). The overall usable PSC limit is 256 mt. So, while the overall limit continues to be 290 mt in regulation, the amount that may be used after the second year of the program will vary depending on the relative sizes of the Western and Central GOA Pacific cod TACs. After two years, the usable halibut PSC amount will be closer to 255 mt.

**Table 4-116 Hook-and-line halibut PSC allocation under the Council's Preferred Alternative based on 2012 division of Western and Central GOA Pacific cod TACs.**

	Total allowance	1st season January 1 to June 10	2nd season June 10 to September 1	3rd season September 1 through December 31
<b>Total Allowance</b>				
seasonal share		86 percent	2 percent	12 percent
<b>Total Allowance (Year 1)</b>	269	232	5	32
Catcher Vessels (7% based on 2012)	160	138	3	19
Catcher Processors (7% based on 2012)	109	94	2	13
<b>Total Allowance (Year 2)</b>	261	225	5	31
Catcher Vessels (12% based on 2012)	152	131	3	18
Catcher Processors (7% based on 2012)	109	94	2	13
<b>Total Allowance (Year 3 +)</b>	256	220	5	31
Catcher Vessels (15% based on 2012)	147	126	3	18
Catcher Processors (7% based on 2012)	109	94	2	13

The estimated reductions in hook-and-line ex-vessel gross revenue, based on the retrospective analysis provided in Section 4.6.3.2.2, were \$170,000 (5 percent reduction from the status quo), \$390,000 (10 percent reduction), and \$640,000 (15 percent reduction). It is important to reiterate that these estimates were based on historical PSC usage rates and TACs. The actual revenue foregone in the future may be less than this amount, if sectors are able to use the available PSC more efficiently. Conversely, if environmental or behavioral patterns change, so that PSC usage rates increase, the amount of revenue foregone may be underestimated. In the first year of the program, the 7 percent reduction in PSC is projected to reduce gross ex-vessel revenue by \$170,000 to \$390,000, without improvements in PSC usage. The revenue forgone by the catcher vessel sector is projected to be about twice as much as the catcher processor sector. In the second year of the program, the gross ex-vessel revenue foregone by catcher vessels was projected to approximately double. Because the catcher processor PSC does not change from the first year, their gross revenue foregone is projected to remain at first year levels. Finally, in the third year and later, the catcher vessel sector is projected to generate about \$440,000 per year less in gross ex-vessel revenue and the catcher processor sector between \$50,000 and \$150,000 less. Changes in gross revenues are not indicative of net revenue effects, but absent cost data, they reflect the only empirically based data available. It must also be noted that the gross revenue impacts do not account for other behavioral changes the operators may employ to reduce adverse impacts on earnings.

The estimated reductions in hook-and-line first wholesale gross revenue, based on the retrospective analysis provided in Section 4.6.3.2.2, were \$340,000 (5 percent reduction from the status quo), \$780,000 (10 percent reduction), and \$1.26 M (15 percent reduction). These estimates indicate that the gross revenue foregone at the first wholesale level will be about twice the amount reported for the ex-vessel level, all else equal. Intuitively, this is expected, since ex-vessel prices are often reported to be between 40 percent and 60 percent of first wholesale prices (NMFS, 2011), the latter reflecting the value-added through processing.

As discussed in Section 4.6.4, the size and diversity of the catcher vessel fleet makes it difficult to develop coordinated fishing strategies to reduced halibut PSC. Until further tools are provided this fleet, it is unlikely that they will reach consensus as a sector on how to reduce halibut PSC.

Implementation of the restructured observer program will provide better data on the actual amounts of halibut PSC this fleet uses on an annual basis. If the data collected under the new program indicates that the catcher vessel sector uses less halibut PSC than previously assumed, they will be constrained less than projected; if the information from the observer program indicates their PSC was underestimated, they may be constrained to a greater level. Reductions in PSC limits would result in greater incentives to avoid halibut PSC, so fleet members could more fully harvest their Pacific cod allocation.

#### *Trawl Halibut PSC Reductions*

As discussed throughout this analysis, the total annual halibut PSC allowance for the trawl sector would be written into regulation. Based on the Council's Preferred Alternative, 1,848 mt of halibut PSC mortality would be the trawl limit in regulation during the first year of the program. The limit the second year of the program would be 1,759 mt. The limit the third year of the program, and each year thereafter, would be 1,705 mt (Table 4-117).

Seasonal and species-complex apportionments reported in the tables are provided to illustrate approximately what those apportionments would be, based on the current distribution, as determined during the annual specifications process. NMFS may be required to slightly adjust the seasonal and species-complex apportionments to ensure that when rounding to whole numbers, the seasonal and complex apportionments equal the annual apportionment defined in regulation. The seasonal and species-complex apportionment will continue to be set during the annual specifications process. That process will provide the trawl fleet flexibility to modify when specific amounts of the total allowance are made available for use by directed fisheries.

The total PSC allowance is calculated using the formula:

$$\textit{Trawl PSC} = ((2,000 \textit{ mt} - 27.4 \textit{ mt} - 191.4 \textit{ mt}) * X\%) + 191.4 \textit{ mt}$$

Where X% is the percentage of the original allocation the sector receives after the reduction. Therefore, in the first year it is 93 percent (0.93), the second year 88 percent (0.88), and the third and later years 85 percent (0.85).

CGOA Rockfish Program halibut PSC limit reductions of 27.4 mt are removed from the original 2,000 mt, so that a reduction is not applied to a portion of the PSC limit that had previously been removed. An additional 191.4 mt, the direct allocation to the Rockfish Program, is deducted before the percentage reduction is applied and then added back into the total. This is done so that the percentage reduction is not applied to that halibut PSC. It was exempted from the reduction, because only 55 percent of the unused PSC assigned to the Rockfish Program is made available to the fifth season trawl allowance on November 15<sup>th</sup>. That 45 percent reduction of the unused CGOA Rockfish Program halibut PSC allocation already addressed the reduction of that halibut PSC. Since about 75 percent of the allowance was unused most years under the CGOA Rockfish Pilot Program, it is assumed that the 45 percent reduction of unused halibut PSC will be equal to or greater than the 15 percent reduction applied to the general trawl halibut PSC allowance under this action.



**Table 4-117 Trawl sector halibut PSC allocations under the Council’s Preferred Alternative**

	Total allowance**	1st season January 20 to April 1	2nd season April 1 to July 1	3rd season* July 1 to September 1	4th season September 1 to October 1	5th season October 1 through December 31
<b>Total Allowance</b>						
seasonal share		27.5 percent	20 percent	30 percent	7.5 percent	15 percent
7% Reduction (Year 1)	1,848	508	370	554	139	277
12% Reduction (Year 2)	1,759	484	352	528	132	264
15% Reduction (Year 3+)	1,705	469	341	512	128	256
<b>Deep-water complex</b>						
seasonal share		12.5 percent	37.5 percent	50 percent*	0 percent	
7% Reduction (Year 1)	739	92	277	178 (or 370)		
12% Reduction (Year 2)	704	88	264	160 (or 352)		
15% Reduction (Year 3+)	682	85	256	150 (or 341)		
<b>Shallow-water complex</b>						
seasonal share		50 percent	11.1 percent	22.2 percent	16.7 percent	
7% Reduction (Year 1)	832	416	92	185	139	
12% Reduction (Year 2)	791	396	88	176	132	
15% Reduction (Year 3+)	767	384	85	170	128	
<b>Undesignated</b>						
seasonal share						100 percent
7% Reduction (Year 1)	277					277
12% Reduction (Year 2)	264					264
15% Reduction (Year 3+)	256					256

All values are metric tons, except where noted as percentages.

\* Number in bracket is total allocation plus 191.4 metric ton rockfish program halibut PSC allocation.

\*\* The current 2,000 MT limit is reduced by the 27.4 MT Rockfish Program halibut PSC reduction.

Complex and seasonal amounts are based on 2012 division of the overall amount

Section 4.6.3.3 provides estimates of the gross revenue foregone by the trawl fleet, under a 5 percent, 10 percent, and 15 percent PSC reduction. Estimates presented in that section indicate that a 5 percent decrease in the trawl halibut PSC limit would reduce first wholesale gross revenue by \$1.75 M. A 10 percent reduction would decrease first wholesale gross revenue by \$5.23 M, and a 15 percent reduction would reduce first wholesale gross revenue by \$8.45 M. Therefore, in the first year of the program, it is estimated that first wholesale gross revenue would be reduced by between \$1.75 M to \$5.23 M. The second year of the program, first wholesale gross revenue would be reduced between \$5.23 M and \$8.45 M. Finally, beginning in the third year of the program and thereafter, the first wholesale gross revenue would be reduced by about \$8.45 M, annually.

Table 4-118 provides estimates of the Amendment 80 sector’s sideboard limits under the Council’s Preferred Alternative. The Council recommended that sideboards continue to be based on a percentage of the trawl limit. Because the Amendment 80 sector’s sideboards are based on a percentage to the annual allocation, the seasonal and species-complex sideboard limits will not vary if the amount of halibut PSC allocated to a complex or season is modified under the specifications process. The total sideboard limit and the seasonal and species-complex apportionments are reduced proportionally to the overall reduction. Therefore, the limits presented in the table represent annual, seasonal, and complex sideboard limits for the Amendment 80 sector.

Amendment 80 sideboard limit reductions from the current 418 mt deep-water limit step down for three years, until a 61 mt reduction is implemented for the long term. Shallow-water sideboard limits are reduced by 20 mt, to 117 mt (from the current 137 mt limit) after three years. The impacts of these reductions are discussed in Section 4.6.3.6.5.2 and Section 4.6.3.6.7. In summary, Amendment 80 vessels are most active in the deep-water complex, where they fish primarily for arrowtooth flounder, rex sole, and rockfish. The third season has the largest number of participating Amendment 80 vessels, because of

the rockfish fishery. Participation in the shallow-water complex by the Amendment 80 sector is smaller, with only one to three vessels targeting these fisheries.

**Table 4-118 Amendment 80 sector halibut PSC sideboard limits under Council's Preferred Alternative.**

	Total sideboard	<u>1st season</u> January 20 to April 1	<u>2nd season</u> April 1 to July 1	<u>3rd season</u> July 1 to September 1	<u>4th season</u> September 1 to October 1	<u>5th season</u> October 1 through December 31
<b>A80 sideboard limits</b>						
<b>Deep-water complex</b>						
7% Reduction (Year 1)	387	21	198	96	3	69
12% Reduction (Year 2)	368	20	189	92	2	65
15% Reduction (Year 3+)	357	20	183	89	2	63
<b>Shallow-water complex</b>						
7% Reduction (Year 1)	127	9	35	27	14	42
12% Reduction (Year 2)	120	8	33	26	13	40
15% Reduction (Year 3+)	117	8	32	25	13	39

Historical data indicate that only during the third season of the 2008 deep-water complex fishery did halibut PSC sideboard usage (92 mt) exceed the proposed 89 mt PSC allowance (i.e., reflecting the 15 percent reduction). That was the first year of the Amendment 80 program and the most active season. Estimates of the first wholesale gross revenue impacts, as a result of the halibut PSC sideboard closure, cannot be provided due to confidentiality restrictions.

This sector will continue to monitor their PSC under the cooperative agreements. Therefore, NMFS will place the burden of determining when the PSC limit is taken on the members of the Amendment 80 fleet. This fleet is expected to have sufficient deep-water PSC to harvest rockfish in the third season. Their direct allocation will like cover their PSC needs for species allocated under the Central GOA Rockfish Program. The Council's Preferred Alternative will allow unused sideboard limits to roll-over, if it is unused in a previous season that year, this will likely benefit the sector in other sideboarded fisheries.

Any reductions in GOA groundfish harvests that result from the lowering the PSC limits are likely to occur in fifth season arrowtooth flounder and rex sole fisheries. The overall amount of revenue foregone will depend on the catcher vessels rate of use of the available PSC limit.

Allowing shallow-water complex halibut PSC allowances to be used in the deep-water complex fishery during the second season, after May 15<sup>th</sup>, should benefit the Amendment 80 sector. It will not increase their sideboard limit, but it may extend the deep-water complex fishery closure dates. Since the deep-water complex PSC limit is a greater constraint to the Amendment 80 fleet than the shallow-water limit, increasing the overall amount deep-water complex halibut PSC allowance available may extend fishing for arrowtooth flounder and rex sole for both catcher vessels and catcher processors.

Table 4-119 shows the preferred reduction alternatives for Rockfish Program catcher processors sideboard limits. The status quo limits are 50 mt for the deep-water complex, and 2 mt for the shallow-water complex. Sideboard limits for the deep-water complex would be reduced, from the status quo, by 4 mt in the first year of the program, 6 mt in the second year, and 7 mt in the third year and beyond. Impacts of reducing the Rockfish Program's July sideboard limits are described in Section 4.6.3.6.5.3. Information in that section shows that catcher processor vessels participating in the Central GOA Rockfish Program would have been limited by deep-water halibut PSC sideboard limits in 2008 and 2009. The fleet only used 30 mt of halibut PSC sideboards in 2010, which is less than the 43 mt allowance under a 15 percent reduction. Therefore it is possible that the PSC sideboard limits could constrain participation in the West Yakutat District and the Western GOA rockfish fisheries. These vessels also reported some effort in the rex sole fishery that is subject to the deep-water halibut PSC limit. Effort by the Rockfish Program catcher processors in the shallow-water complex during the month of July in recent years is nearly non-existent. One catcher processor participated in the shallow-water complex in 2009.

**Table 4-119 Rockfish Program July sideboard limits.**

Rockfish sideboard limits	July sideboard tonnage	
	Deep-water	Shallow-water
	Complex	Complex
7% Reduction (Year 1)	46	2
12% Reduction (Year 2)	44	2
15% Reduction (Year 3+)	43	2

Reducing the deep-water PSC sideboard limit would have triggered an earlier than typical closure in the rockfish deep-water complex fisheries under all of the halibut PSC sideboard limit reduction options. Since the catcher processors' sideboard halibut PSC would have triggered a closure under status quo, as well as under the three halibut PSC sideboard reduction options, the change in the PSC sideboard amount has no net impact on gross revenue, all else equal. However, given that deep-water halibut PSC sideboard removals exceeded the status quo three times in the last four years, there is a high likelihood that the deep-water complex fisheries will be constrained by a reduced halibut PSC sideboard limit, during the month of July, all else equal. Even without factoring in the effects of increasing GOA flatfish TACs, any reduction in the deep-water halibut PSC sideboard allowance, from the current 50 mt sideboard limit, will likely constrain the catcher processors subject to the limit. As noted above under the Amendment 80 sideboard section, halibut PSC allowance amounts are apportioned across the deep-water and shallow-water complex and across seasons, but not between the different trawl sectors. So, those catcher processors that are constrained by the Rockfish Program halibut PSC sideboard limit have an economic incentive to race other trawlers, before a halibut PSC limit is obtained, forcing a shut down during the month of July. A reduction of the halibut PSC will only increase this race for fish during the third season, and would likely result in a shortened third season in most years.

Table 4-120 shows the non-exempt AFA catcher vessel sideboard limits as defined by the Council's Preferred Alternative. Total sideboard limits for this sector under the status quo were 56 mt of deep-water complex halibut PSC, 306 mt of shallow-water PSC, and 62 mt of undesignated PSC in the fifth season. The 15 percent reduction applied to the deep-water complex results in 8 mt halibut PSC decrease. The shallow-water PSC limit is reduced by 45 mt, and the fifth season PSC limit is reduced by 10 mt.

**Table 4-120 Non-exempt AFA catcher vessel sideboard limits under the Council's Preferred Alternative**

AFA non-exempt catcher vessel sideboard limits	Total sideboard	1st season January 20 to April 1	2nd season April 1 to July 1	3rd season July 1 to September 1	4th season September 1 to October 1	5th season October 1 through December 31
<b>Deep-water complex</b>						
7% Reduction (Year 1)	50	6	19	25	0	
12% Reduction (Year 2)	49	6	18	25	0	
15% Reduction (Year 3+)	48	6	18	24	0	
<b>Shallow-water complex</b>						
7% Reduction (Year 1)	282	141	31	63	47	
12% Reduction (Year 2)	270	135	30	60	45	
15% Reduction (Year 3+)	261	130	29	58	44	
<b>Undesignated</b>						
7% Reduction (Year 1)	57					57
12% Reduction (Year 2)	54					54
15% Reduction (Year 3+)	52					52

Section 4.6.3.6.5.1 describes the impacts of reducing the PSC limits, under the Preferred Alternative. Non-exempt AFA catcher vessels are most active in the shallow-water complex, particularly the first, third, and fourth seasons. Participation in the deep-water complex fisheries is far more limited, with few vessels targeting these fisheries. Only three times during 2003 to April 2012 did seasonal halibut PSC

allowance usage exceed the current seasonal sideboard limit, and those overages all occurred in the deep-water complex. The PSC reductions may minimally constrain the fleet, assuming current fishing practices continue. Despite the limited effect the proposed halibut PSC sideboard reduction will have on the AFA non-exempt trawl catcher vessels, there is some likelihood that a reduction in the overall halibut PSC limit could shorten the deep- and shallow-water seasons for all trawl fishery participants. Such closures would affect the non-exempt AFA trawl catcher vessel fleet, since sideboard limits are not “allocations”, but depend upon other sectors’ exploitation of the available PSC cap.

In recent years, two non-exempt AFA catcher vessels have participated in deep-water complex fisheries. Ten or fewer vessels have participated in shallow-water complex fisheries. Most of the participation in the shallow-water fisheries occurs in the pollock and Pacific cod fisheries. Since the majority of the halibut PSC is allocated to seasons when the pollock and Pacific cod apportionments are released, the effect of competition for halibut PSC limits on those fisheries is lessened.

Section 4.6.3.6.7 provides a summary of the impacts of allowing the Amendment 80 sector to roll-over unused halibut PSC amounts, if it successfully avoided in a prior season that year (Sub-option 3.2). Selection of this sub-option treats the Amendment 80 sector sideboard limit more like the non-exempt AFA catcher vessel fleet sideboard limits. In general, this option gives the Amendment 80 fleet more opportunities to target deep-water complex species, when PSC rates are typically lower.

Section 4.6.3.6.8 provides a summary of allowing trawl halibut PSC that is still available on May 15<sup>th</sup> to be used in either the deep- or shallow-water complex fisheries for the remainder of the second season. Amendment 80 and non-exempt AFA sideboards would still be accounted for as deep-water complex and shallow-water complex sideboards during the entire second season. This option may allow vessels to target deep-water complex species, after halibut migrate into shallower waters. Few halibut in deeper waters may reduce halibut PSC rates and allow more of the arrowtooth flounder and rex sole fisheries TACs to be harvested.

#### **4.9 Net Benefit Conclusion**

The net benefits to the Nation arising out of the halibut PSC reductions in the GOA trawl and hook-and-line fisheries may accrue from (1) increased production from the Area 2C and 3A directed halibut fisheries in the year the PSC reductions occur and (2) in future years as increases in spawning biomass allow directed halibut fishery harvests to increase in all areas in the future. The increases in halibut harvesting and processing segments of the fisheries could occur as a direct result of management changes. These production changes may affect the benefits realized by U.S. consumers, through changes in availability and to a lesser extent in price. This change is likely to be relatively small, given the relatively expected change in the amount of halibut on the world market.

Reductions in net benefits to the Nation, arising from further limiting the amount of groundfish that can be harvested from the trawl deep-water and shallow-water complexes and the hook-and-line Pacific cod fishery, may result. The extent of reductions in National benefits will depend on the impact the PSC limitations have on the amount of groundfish harvested relative to the OY. The GOA trawl industry has limited tools to effectively reduce their PSC usage under the current structure of the GOA groundfish regulations. However, the Council is considering developing GOA management programs that could provide the fleet additional tools to reduce halibut PSC rates. The hook-and-line sectors (catcher vessels and catcher processors) will also be required to use their PSC limit more efficiently. The extent to which the trawl fleet and hook-and-line fleet is successful in limiting their halibut PSC usage under the near and longer terms will determine the size of any resulting net benefit to the Nation.

## 5 INITIAL REGULATORY FLEXIBILITY ANALYSIS

### 5.1 Introduction

The action under consideration is a reduction of the halibut prohibited species catch (PSC) limits that may be used by hook-and-line or trawl gear vessels operating in the Gulf of Alaska (GOA) groundfish fisheries, and placing the proposed annual PSC limits in regulation. This action is taken in accordance with the Fishery Management Plan for Groundfish of the Gulf of Alaska (GOA Groundfish FMP), recommended by the Council pursuant to the Magnuson-Stevens Act.

This Initial Regulatory Flexibility Analysis (IRFA) addresses the statutory requirements of the Regulatory Flexibility Act (RFA) of 1980, as amended by the Small Business Regulatory Enforcement Fairness Act of 1996 (5 U.S.C. 601-612).

### 5.2 The purpose of an IRFA

The RFA, first enacted in 1980, was designed to place the burden on the government to review all regulations to ensure that, while accomplishing their intended purposes, they do not unduly inhibit the ability of small entities to compete. The RFA recognizes that the size of a business, unit of government, or nonprofit organization frequently has a bearing on its ability to comply with a Federal regulation. Major goals of the RFA are (1) to increase agency awareness and understanding of the impact of their regulations on small business, (2) to require that agencies communicate and explain their findings to the public, and (3) to encourage agencies to use flexibility and to provide regulatory relief to small entities. The RFA emphasizes predicting impacts on small entities as a group distinct from other entities and on the consideration of alternatives that may minimize the impacts while still achieving the stated objective of the action.

On March 29, 1996, President Clinton signed the Small Business Regulatory Enforcement Fairness Act. Among other things, the new law amended the RFA to allow judicial review of an agency's compliance with the RFA. The 1996 amendments also updated the requirements for a final regulatory flexibility analysis, including a description of the steps an agency must take to minimize the significant (adverse) economic impacts on small entities. Finally, the 1996 amendments expanded the authority of the Chief Counsel for Advocacy of the Small Business Administration to file *amicus* briefs in court proceedings involving an agency's alleged violation of the RFA.

In determining the scope or "universe" of the entities to be considered in an IRFA, NMFS generally includes only those entities that can reasonably be expected to be directly regulated by the proposed action. If the effects of the rule fall primarily on a distinct segment, or portion thereof, of the industry (*e.g.*, user group, gear type, geographic area), that segment would be considered the universe for the purpose of this analysis. NMFS interprets the intent of the RFA to address negative economic impacts, not beneficial impacts, and thus such a focus exists in analyses that are designed to address RFA compliance.

Data on cost structure, affiliation, and operational procedures and strategies in the fishing sectors subject to the proposed regulatory action are insufficient, at present, to permit preparation of a "factual basis" upon which to certify that the Preferred Alternative does not have the potential to result in "significant economic impacts on a substantial number of small entities" (as those terms are defined under RFA).

Because, based on all available information, it is not possible to "certify" this outcome, should the proposed action be adopted, a formal IRFA has been prepared and is included in this package for Secretarial review.

### 5.3 What is required in an IRFA?

Under 5 U.S.C., Section 603(b) of the RFA, each IRFA is required to contain:

- A description of the reasons why action by the agency is being considered;
- A succinct statement of the objectives of, and the legal basis for, the proposed rule;
- A description of and, where feasible, an estimate of the number of small entities to which the proposed rule will apply (including a profile of the industry divided into industry segments, if appropriate);
- A description of the projected reporting, recordkeeping and other compliance requirements of the proposed rule, including an estimate of the classes of small entities that will be subject to the requirement and the type of professional skills necessary for preparation of the report or record;
- An identification, to the extent practicable, of all relevant Federal rules that may duplicate, overlap or conflict with the proposed rule;
- A description of any significant alternatives to the proposed rule that accomplish the stated objectives of the proposed action, consistent with applicable statutes, and that would minimize any significant adverse economic impact of the proposed rule on small entities. Consistent with the stated objectives of applicable statutes, the analysis shall discuss significant alternatives, such as:
  1. The establishment of differing compliance or reporting requirements or timetables that take into account the resources available to small entities;
  2. The clarification, consolidation, or simplification of compliance and reporting requirements under the rule for such small entities;
  3. The use of performance rather than design standards;
  4. An exemption from coverage of the rule, or any part thereof, for such small entities.

### 5.4 What is a small entity?

The RFA recognizes and defines three kinds of small entities: (1) small businesses, (2) small non-profit organizations, and (3) small government jurisdictions.

Small businesses. Section 601(3) of the RFA defines a “small business” as having the same meaning as “small business concern” which is defined under Section 3 of the Small Business Act (SBA). “Small business” or “small business concern” includes any firm that is independently owned and operated and not dominant in its field of operation. The SBA has further defined a “small business concern” as one “organized for profit, with a place of business located in the United States, and which operates primarily within the United States or which makes a significant contribution to the U.S. economy through payment of taxes or use of American products, materials or labor. A small business concern may be in the legal form of an individual proprietorship, partnership, limited liability company, corporation, joint venture, association, trust or cooperative, except that where the firm is a joint venture there can be no more than 49 percent participation by foreign business entities in the joint venture.”

The SBA has established size criteria for all major industry sectors in the United States, including fish harvesting and fish processing businesses. Effective July 22, 2013, a business involved in finfish or shellfish harvesting is a small business if it is independently owned and operated and not dominant in its field of operation (including its affiliates) and if it has combined annual receipts not in excess of \$19.0 million for all its affiliated operations worldwide in the case of a finfish business, and \$5.0 million in the case of a shellfish business. A seafood processor is a small business if it is independently owned and operated, not dominant in its field of operation, and employs 500 or fewer persons on a full-time, part-time, temporary, or other basis, at all its affiliated operations worldwide. A business involved in both the

harvesting and processing of seafood products is a small business if it meets the criteria for fish harvesting operations. Finally, a wholesale business servicing the fishing industry is a small business if it employs 100 or fewer persons on a full-time, part-time, temporary, or other basis, at all its affiliated operations worldwide.

The SBA has established “principles of affiliation” to determine whether a business concern is “independently owned and operated.” In general, business concerns are affiliates of each other when one concern controls or has the power to control the other or a third party controls or has the power to control both. The SBA considers factors such as ownership, management, previous relationships with or ties to another concern, and contractual relationships, in determining whether affiliation exists. Individuals or firms that have identical or substantially identical business or economic interests, such as family members, persons with common investments, or firms that are economically dependent through contractual or other relationships, are treated as one party with such interests aggregated when measuring the size of the concern in question. The SBA counts the receipts or employees of the concern whose size is at issue and those of all its domestic and foreign affiliates, regardless of whether the affiliates are organized for profit, in determining the concern’s size. However, business concerns owned and controlled by Indian Tribes, Alaska Regional or Village Corporations organized pursuant to the Alaska Native Claims Settlement Act (43 U.S.C. 1601), Native Hawaiian Organizations, or Community Development Corporations authorized by 42 U.S.C. 9805 are not considered affiliates of such entities, or with other concerns owned by these entities solely because of their common ownership.

Affiliation may be based on stock ownership when (1) A person is an affiliate of a concern if the person owns or controls, or has the power to control 50 percent or more of its voting stock, or a block of stock which affords control because it is large compared to other outstanding blocks of stock, or (2) If two or more persons each owns, controls or has the power to control less than 50 percent of the voting stock of a concern, with minority holdings that are equal or approximately equal in size, but the aggregate of these minority holdings is large as compared with any other stock holding, each such person is presumed to be an affiliate of the concern.

Affiliation may be based on common management or joint venture arrangements. Affiliation arises where one or more officers, directors or general partners control the board of directors and/or the management of another concern. Parties to a joint venture also may be affiliates. A contractor or subcontractor is treated as a participant in a joint venture if the ostensible subcontractor will perform primary and vital requirements of a contract or if the prime contractor is unusually reliant upon the ostensible subcontractor. All requirements of the contract are considered in reviewing such relationship, including contract management, technical responsibilities, and the percentage of subcontracted work.

Small non-profit organizations The RFA defines “small organizations” as any not-for-profit enterprise that is independently owned and operated and is not dominant in its field.

Small governmental jurisdictions The RFA defines small governmental jurisdictions as governments of cities, counties, towns, townships, villages, school districts, or special districts with populations of fewer than 50,000.

## **5.5 Why the action is being considered?**

Decreases in the amount of halibut available to the directed GOA halibut fisheries focused awareness of halibut PSC usage by both the trawl and hook-and-line sectors. In Area 2C, the commercial individual fishing quota (IFQ) sectors have experienced substantial decreases in their allowable harvest, since 2007. Charter harvests have declined since 2009, as a result of reductions in bag limits and halibut size limits (See Section 4.5.1). Declines in harvest limits reportedly have decreased profitability or, in some cases, may have resulted in economic losses. Participants in directed halibut fisheries often cite halibut PSC usage as an area that should be examined as a way to reduce halibut removals. In Area 3A, the International Pacific Halibut Commission (IPHC) has indicated that future fishery constant exploitable

yields could decline substantially. If those declines occur, the directed halibut fisheries in Area 3A may face economic conditions similar to those experienced in Area 2C.

The proposed action would reduce the halibut PSC limits that have been established for the GOA. Halibut savings would then accrue to the directed fisheries in both the near term and long term. Near term benefits would result from the PSC savings of O26 halibut. The current 32-inch minimum size limit, in the commercial halibut fishery, means the O26 component of O32 halibut PSC would be available to the IFQ fishery the year the PSC is foregone, or when the fish reach the 32-inch limit. Longer term benefits, in the directed fisheries, would accrue from U26 halibut PSC. Benefits from these smaller halibut would occur as, over the intervening years, they grow and recruit into the directed fishery.

The benefits to the directed halibut fisheries would primarily accrue to small entities. The costs would be borne by the entities that rely on availability of PSC allowances to harvest groundfish. The vast majority of vessels that harvest groundfish in the GOA are also considered to be small entities under the SBA definitions. Some of the vessels that harvest groundfish using hook-and-line gear also harvest IFQ halibut. Whether these vessels benefit from the PSC allowance reduction depends on their relative dependence on the halibut and groundfish fisheries.

### *Objectives*

The objective of the proposed action is to reduce halibut PSC mortality, by cutting halibut PSC limits available for use in the GOA groundfish fisheries. Reductions in the PSC limit will generate halibut savings in years of relatively high halibut PSC. In years of low PSC, the PSC limit reduction may not be a constraint. Those years, neither the groundfish sectors nor the directed halibut fisheries would be affected by the proposed changes. In years that halibut PSC savings occur, they will benefit the halibut resource and the directed halibut fisheries dependent on the GOA halibut resource. Conversely, groundfish harvesters may have their harvest constrained in those years. The reductions in harvest will impact revenue generated from the GOA groundfish fisheries. The magnitude of the revenue change will depend on the quantity of groundfish harvest foregone and the price flexibility of those groundfish species.

The purpose of this action would be to modify the GOA halibut PSC limits and how they are set. Currently the PSC limits are set as part of the annual specifications process. Implementing this amendment would establish the PSC limits for the trawl and fixed gear sectors in regulation. GOA PSC limits could then only be modified through an amendment to those regulations.

PSC limits meet the need for the management of the groundfish fisheries and the conservation of marine resources, as required by the Magnuson-Stevens Act and as described in the management policy, goals, and objectives in the fishery management plans, and comply with the Magnuson-Stevens Act and other relevant laws, the groundfish fishery management plans, and applicable Federal regulations.

The GOA Groundfish FMP imposes procedures for setting the harvest specifications. Of particular importance are the definitions of areas and stocks (Section 3.1), procedures for determination of harvest levels (Section 3.2), rules governing time and area restrictions (Section 3.5), and rules governing catch restrictions (Section 3.6).

### *Legal basis*

The Magnuson-Stevens Act provides the legal basis for this action, including the National Standards associated with fisheries management decision-making. The Council selected the proposed halibut PSC limits after balancing the obligations under the National Standards. National Standards 1, 2, 8, and 9 are of particular relevance to this action. National Standard 1 requires that conservation and management measures prevent overfishing while achieving, on a continuing basis, the optimum yield from each fishery for the United States fishing industry. National Standard 2 requires that conservation and management measures be based on the best scientific information. National Standard 8 requires that conservation and management measures shall take into account the importance of fishery resources to fishing communities



in order to provide for the sustained participation of such communities and to the extent practicable, minimize adverse economic impacts on such communities. National Standard 9 requires that conservation and management measures shall, to the extent practicable, minimize bycatch and to the extent that bycatch cannot be avoided, minimize mortality of such bycatch.

Under the authority of the Magnuson-Stevens Act, the Secretary of Commerce, NMFS Alaska Regional Office, and the North Pacific Fishery Management Council (Council) have the responsibility to prepare fishery management plans and associated regulations for the marine resources found to require conservation and management. NMFS is charged with carrying out the Federal mandates of the Department of Commerce with regard to marine fish, including the publication of Federal regulations. The Alaska Regional Office of NMFS, and Alaska Fisheries Science Center, research, draft, and support the management actions recommended by the Council. The GOA groundfish fisheries are managed under the GOA Groundfish FMP. The proposed action represents amendments to the GOA Groundfish FMP, as well as amendments to associated Federal regulations.

## **5.6 Number and description of small entities directly regulated by the proposed action**

The entities directly regulated by this action are (1) firms operating vessels fishing with trawl gear for groundfish in Federal waters of the GOA or in State of Alaska parallel fisheries in the GOA; (2) firms operating vessels targeting groundfish (other than sablefish or DSR)<sup>107</sup> with hook-and-line gear throughout the GOA in Federal waters or State of Alaska parallel fisheries<sup>108,109</sup> (3) organizations with sideboard limits for halibut in the GOA; and (4) CDQ groups. The directly regulated entities operate some catcher/processors, as well as catcher vessels.

Business firms, non-profit entities, and government jurisdictions are the appropriate entities for consideration in a regulatory flexibility analysis. For the purposes of this analysis, fishing vessels have been used as a proxy for business firms. This is a practical response to the relative lack of information currently available on the ownership of multiple vessels by individual firms. This approach leads to overestimates of the numbers of firms, since several vessels may be owned by a single firm, and to an overestimate of the relative proportion of small firms, since more of the smaller vessels might have been treated as large, if complete ownership and affiliations were addressed, while no large entities would have been moved to the small category. The estimates of the numbers, and gross revenues, of small and large entities are based on this approach.

NMFS has estimated the number of small entities that would have been directly regulated in 2012, taking account of affiliations among cooperatives from five separate management programs: (1) AFA cooperatives, (2) Amendment 80 cooperatives, (3) Rockfish Program cooperatives, (4) the BSAI Freezer longline cooperative, and (5) the Crab Rationalization Program cooperatives in the Bering Sea and Aleutian Islands.

---

<sup>107</sup> It is not possible to perfectly screen out vessels only targeting DSR and the data set may include a small number of these.

<sup>108</sup> In some cases, vessels targeting halibut with hook-and-line gear may complete separate landings records for halibut, and for the groundfish taken incidentally in the halibut fishery. These vessels are not directly regulated by this action and steps were taken to screen these cases from the data.

<sup>109</sup> To clarify, this does not include vessels fishing only in State of Alaska GHL fisheries, and it does not include vessels fishing for groundfish with pot gear. PSC accounting is not extended to GHL fisheries. If an entity is fishing in a State GHL fishery, its PSC does not count against the limit even when the entity also hold an FFP. Therefore, if a person holding an FFP fished only in a GHL cod fishery, they would not be directly regulated by this action and it is appropriate to exclude them.

New small entity thresholds for finfish fishing entities were published by the Small Business Administration and became effective on July 22, 2013 (78 *FR* 37898). Whereas the small entity threshold applicable to finfish fishing operations, prior to July 22, was \$4 million in annual gross receipts from all economic activity and all sources, including taking account of revenues from affiliated entities worldwide (see Section 5.4, which describes the small entity criteria), the threshold on and after July 22 was \$19 million. Small entity counts in this IRFA have been prepared using both of these thresholds, in order to provide estimates consistent with current regulations, but also to provide context for persons who have been accustomed to thinking in terms of the previous criteria. However, at the time this count of small entities was prepared (August 2013), the \$19 million threshold constituted the current SBA regulatory requirement for finfish fishing entities.

Owing to data limitations, the revenue estimates below include only revenues earned from harvesting fish from U.S. waters off the West Coast (Alaska, Washington, Oregon, and California). Some of these entities may also be active as tender vessels in the salmon fishery, fish in areas other than Alaska and the West Coast, or generate revenue from other non-fishing sources. Ideally, all such activity would be accounted for within this RFA evaluation. Data limitations preclude this at present. Thus, counts based on these estimates may overstate the number of small entities for this reason.

Taking account of affiliated gross revenues among the identified cooperatives and using the previous \$4 million threshold for finfish fishing entities, there were an estimated 464 small entities that would have been directly regulated by this action in 2012. Using the \$19 million threshold, which became effective on July 22, 2013, there were an estimated 486 small entities directly regulated by this action. Thus, the increase in the threshold increased the number of directly regulated small entities by 22.

Under either threshold standard, most of these (i.e., 433), used hook-and-line gear to target Pacific cod. These operations had median gross revenues of about \$361,000 and mean gross revenues of about \$622,000. The 99th percentile was about \$2,869,000, and the 1st percentile was about \$5,000. The increase in the threshold did not change the number of small hook-and-line entities.

Under the \$4 million threshold, 25 of these small entities were trawl entities. These had median gross revenues of about \$882,000, and mean gross revenues of about \$1,024,000. The 75th percentile of gross revenues was about \$1,358,000, and the 25th percentile was about \$729,000. However, under the \$19 million threshold, there were an estimated 47 small trawl entities directly regulated by this action. Thus, the increase in the threshold increased the number of directly regulated small entities fishing trawl gear by 22.

Under the new threshold, the median gross revenues for the 47 trawl entities categorized as small were about \$1,165,000, and the mean gross revenues were about \$1,376,000. The 75th percentile was about \$1,907,000, and the 25th percentile was about \$760,000.

Under either threshold, six of these small entities used both trawl and hook-and-line gear. These vessels had median gross revenues of \$1,436,000, and mean gross revenues of about \$1,400,000. The increase in the finfish gross revenues threshold to \$19 million did not affect the number or description of entities in this sector.

In this analysis, all vessel and cooperative gross revenues have been evaluated using the thresholds applicable to finfish fishing entities. Prior to July 22, 2013, the finfish and shellfish fishing thresholds were the same; however, since then, while the finfish fishing threshold has been increased to \$19 million, the shellfish fishing threshold was defined separately to be \$5 million. This analysis has been prepared assuming that, as the regulation pertains to groundfish entities, the appropriate threshold for judging RFA size is the finfish fishing threshold, even if some gross revenues accruing to a groundfish fishing entity

derived from its involvement in crab fisheries. For each entity, the threshold was compared to revenues from both of those fisheries.

Through the Western Alaska Community Development Quota (CDQ) program, the Council and NMFS allocate a portion of the Bering Sea and Aleutian Islands groundfish total allowable catches (TACs), and PSC limits for Pacific halibut and several crab species, to 65 eligible Western Alaska communities. These communities work through six non-profit CDQ groups, which are required to use the proceeds from the CDQ allocations to start or support activities that will result in ongoing, regionally based, commercial fishery or related businesses. The CDQ group's ownership of harvesting vessels that operate in the GOA means that some of the group's activities could be directly regulated in the same manner as other small entities that own vessels harvesting groundfish in the GOA. Because they are nonprofit entities, the CDQ groups are considered small entities for RFA purposes.

Sideboard limits for halibut are also established for certain organizations, including the American Fisheries Act (AFA) inshore processing sector, the Rockfish Program Cooperatives, and the Amendment 80 ("Head-and-gut") cooperative. These entities are, therefore, also considered directly regulated. Operations that participate in directed halibut fisheries, but not Federal/parallel groundfish fisheries, are not directly regulated and are excluded.

The AFA and Amendment 80 fisheries cooperatives are directly regulated, since they receive sideboard limits of halibut PSC. The Freezer Longline Conservation Cooperative (FLCC), a voluntary private cooperative that became fully effective in 2010, is not considered to be directly regulated. The FLCC runs a catch sharing program among its members, but it does not, itself, receive an allocation under specifications; however, the longline catcher processor sector in the GOA does have a separate hook-and-line PSC limit from the catcher vessel sector. The AFA and Amendment 80 cooperatives are structured to optimize the joint profits of their members. They are thus, technically, large entities for the purpose of this action. The entities affiliated through the cooperatives are also considered large entities.

In 2012, there were seven inshore AFA cooperatives and two Amendment 80 cooperatives, the Alaska Seafood Cooperative (formerly the Best Use Cooperative) and the Alaska Groundfish Cooperative. Each of these cooperatives would be considered a large entity.

### **5.6.1 Impacts of the action on small entities**

Small entities that participate in the GOA groundfish fisheries could be affected by the halibut PSC limits reductions proposed by this action. Such effects includes foregone fishing opportunities for groundfish species and increased operational costs associated with avoiding halibut bycatch. These effects are described in greater detail in Section 4.6.

## **5.7 Recordkeeping and reporting requirements**

The IRFA should include "a description of the projected reporting, recordkeeping, and other compliance requirements of the proposed rule, including an estimate of the classes of small entities that will be subject to the requirement and the type of professional skills necessary for preparation of the report or record." This action does not modify recordkeeping or reporting requirements.

## **5.8 Federal rules that may duplicate, overlap, or conflict with proposed action**

An IRFA should include "An identification, to the extent practicable, of all relevant Federal rules that may duplicate, overlap or conflict with the proposed rule." This analysis did not reveal any Federal rules that duplicate, overlap, or conflict with the proposed action.

## 5.9 Significant alternatives

An IRFA should include “A description of any significant alternatives to the proposed rule that accomplish the stated objectives of the Magnuson-Stevens Act and any other applicable statutes and that would minimize any significant (implicitly adverse) economic impact of the proposed rule on small entities.”

During consideration of this action, the Council evaluated a no action alternative and an alternative (Alternative 2) to incorporate the GOA halibut PSC limits into regulations, rather than setting these limits annually during the groundfish harvest specifications process. The latter alternative included a suite of sub-options that provided a range of sector-specific PSC limit reductions, as well as other sub-options associated with halibut PSC management. The Council’s preferred alternative was derived from selecting from the range of options and sub-options analyzed under Alternative 2.

Significant alternatives to the proposed rule that were considered are discussed in Section 2.5, Considered and Rejected Alternatives. None of the options considered as part of this rule would accomplish the stated objectives of reducing halibut PSC usage in the GOA groundfish fisheries, while minimizing adverse economic impacts on small entities more effectively than the Council’s Preferred Alternative. All the options that were considered (other than the Status Quo), including the Council’s Preferred Alternative, would implement the PSC limits through regulation. This would reduce uncertainty of what the final PSC limit would be each year and may benefit small entities as they plan their annual fishing strategy.

## 6 Consistency with Applicable Law and Policy

This section examines the consistency of the proposed action to revise halibut PSC limits in the GOA groundfish longline and trawl fisheries, with the National Standards and Fishery Impact Statement requirements in the Magnuson-Stevens Act and E.O. 12866.

### 6.1 National Standards

Below are the 10 National Standards as contained in the Magnuson-Stevens Act, and a brief discussion of the consistency of the proposed alternatives with those National Standards, where applicable.

**National Standard 1** — Conservation and management measures shall prevent overfishing while achieving, on a continuing basis, the optimum yield from each fishery

Neither the Pacific halibut stock nor any of the GOA groundfish stocks are currently overfished nor is overfishing occurring. Status of all affected stocks is discussed in Sections 3.2.4 and 3.3.1.

The proposed action would revise halibut PSC limits in the GOA groundfish longline and trawl fisheries. In most years, these limits could prevent the longline and trawl fisheries from achieving annual total allowable catch of some target groundfish fisheries. Additionally, the proposed action would reduce removals of halibut by trawlers and groundfish hook-and-line operations. While halibut is not managed under the Magnuson-Stevens Act, a reduction in PSC limits of Pacific halibut may result in an increase in yield from the directed halibut fisheries. The Council's Preferred Alternative balances the potential increased yield in the directed halibut commercial, sport, and subsistence fisheries with potential decreased yields in the directed groundfish fisheries in which halibut are taken as PSC. The groundfish fleet has shown great innovation in improving gear technology and fishing techniques to improve its rate of harvesting groundfish, relative to halibut PSC rates; it is anticipated that target groundfish harvesters in the GOA will continue to reduced halibut PSC mortality.

In terms of achieving "optimum yield" from a fishery, the Act defines "optimum," with respect to yield from the fishery, as the amount of fish which—

(A) will provide the greatest overall benefit to the Nation, particularly with respect to food production and recreational opportunities, and taking into account the protection of marine ecosystems;

(B) is prescribed as such on the basis of the maximum sustainable yield from the fishery, as reduce by any relevant economic, social, or ecological factor; and

(C) in the case of an overfished fishery, provides for rebuilding to a level consistent with producing the maximum sustainable yield in such fishery.

Overall benefits to the Nation may be positively affected by the proposed action, though our ability to quantify those effects is limited. Pacific halibut is a highly valued fish species, commercially, recreationally, and culturally. The halibut resource is fully subscribed. Therefore, if PSC mortality can be reduced, while assuring an acceptable tradeoff, in terms of foregone groundfish landings, net benefits to the Nation will accrue. Overall net benefits to the Nation would not be expected to vary to an identifiable degree between the action alternatives under consideration.

**National Standard 2** — Conservation and management measures shall be based upon the best scientific information available.

Information in this analysis represents the most current, comprehensive set of scientific information available to the Council, recognizing that some information (such as operational costs) is unavailable. Information previously developed on Pacific halibut and GOA groundfish stocks and fisheries, as well as the most recent information available, has been incorporated into this analysis. It represents the best scientific information available.

**National Standard 3** — To the extent practicable, an individual stock of fish shall be managed as a unit throughout its range, and interrelated stocks of fish shall be managed as a unit or in close coordination.

The IPHC sets annual catch limits for halibut based on annual surveys and stock assessments (<http://www.iphc.int/library/raras/149-rara-2010.html>). The annual TACs are set for GOA groundfish stocks according to the annual harvest specification process that is outlined in the GOA Groundfish FMP. NMFS conducts the stock assessments for these species based on the most recent catch and survey information. The assessment author(s), along with the GOA Groundfish Plan Team and the Science and Statistical Committee recommends overfishing levels and allowable biological catches. The Council sets annual harvest specifications for these stocks based on those recommendations (<http://www.afsc.noaa.gov/refm/stocks/assessments.htm>).

**National Standard 4** — Conservation and management measures shall not discriminate between residents of different states. If it becomes necessary to allocate or assign fishing privileges among various U.S. fishermen, such allocation shall be (A) fair and equitable to all such fishermen, (B) reasonably calculated to promote conservation, and (C) carried out in such a manner that no particular individual, corporation, or other entity acquires an excessive share of such privileges.

Nothing in the alternatives considers residency as a criterion for the Council's decision. Residents of various states, including Alaska and states of the Pacific Northwest, participate in the major sectors affected by the proposed action. No discriminations are made among fishermen based on residency or any other criteria. The Preferred Alternative apportions an overall GOA PSC limit between trawl and hook-and-line sectors; no geographic apportionment is provided. The proposed PSC limits is constraining in some fisheries, and the retrospective analysis shows that had the proposed limits been in place in recent years, some groundfish fisheries would have closed early (see Section 4).

The Preferred Alternative also considers equity between groundfish trawl and hook-and-line fishermen, and users of the halibut resource (including commercial, recreational, and subsistence fishermen). The purpose and need for the proposed action directly addressed equity, in that only directed fishery users of the halibut resource have been impacted as the halibut stock has declined. Reducing the halibut PSC limits in the groundfish fisheries was intended to offset the impacts on directed halibut users. Nonetheless, the impact of the Preferred Alternative to Pacific halibut, overall, is likely to be beneficial.

**National Standard 5** — Conservation and management measures shall, where practicable, consider efficiency in the utilization of fishery resources, except that no such measure shall have economic allocation as its sole purpose.

Efficiency in the context of this amendment refers to economic efficiency. The analysis presents information regarding the relative importance of economic efficiency versus other considerations and provides information on the economic risks associated with the proposed range of halibut PSC limits.

**National Standard 6** — Conservation and management measures shall take into account and allow for variations among, and contingencies in, fisheries, fishery resources, and catches.

All of the proposed alternatives appear to be consistent with this standard.

**National Standard 7** — Conservation and management measures shall, where practicable, minimize costs and avoid unnecessary duplication. All of the proposed alternatives appear to be consistent with this standard. The supporting analysis demonstrated that the benefits of the proposed halibut PSC limit reductions to the halibut resource and halibut user groups are real and substantial relative to the added costs to the groundfish industry. The analysis provides information on the consumptive and non-consumptive uses of halibut that may offset some of the costs of potential foregone revenue to the GOA groundfish trawl and hook-and-line sectors that may result from the halibut PSC limit reductions.

**National Standard 8** — Conservation and management measures shall, consistent with the conservation requirements of this Act (including the prevention of overfishing and rebuilding of overfished stocks), take

into account the importance of fishery resources to fishing communities in order to (A) provide for the sustained participation of such communities, and (B) to the extent practicable, minimize adverse economic impacts on such communities.

Many of the coastal communities in the Central and Western GOA, as well as coastal communities elsewhere in Alaska and the Pacific Northwest, participate in the GOA groundfish fisheries in one way or another, such as homeport to participating vessels, the location of processing activities, the location of support businesses, the home of employees in the various sectors, or as the base of ownership or operations of various participating entities. A summary of the level of fishery engagement and dependence in the communities of vessels affected by the proposed action is provided in the RIR (Section 4), IRFA (Section 5.6), and the community analysis discussion (Appendix 7).

In general (as discussed in Appendix 7), it is not possible to quantitatively differentiate potential impacts of the GOA halibut PSC reduction alternatives on an individual community basis. Qualitatively, however, it is possible to anticipate the communities where adverse impacts, if any, would most likely accrue, along with the nature, direction, and at least rough order of magnitude of those impacts. Adverse impacts would likely be felt at the individual operation level, for at least a few vessels, in a number of Alaska communities, due to increased costs and/or a drop in revenues associated with either changing fishing patterns and/or practices to reduce halibut PSC or because of season-ending closures, based on a particular gear- or species-based sector hitting a (revised) halibut PSC limit, earlier in the season than would have been the case under previous (higher) halibut PSC thresholds. Given the scope of overall impacts anticipated to result from any of the management alternatives assessed for the proposed GOA halibut PSC allowance revisions, however, community-level impacts would likely not be discernible for most of the engaged communities. The three communities where community-level impacts are a greater possibility are King Cove, Sand Point, and Kodiak, based on the relative involvement with the trawl sector, both on a local fleet and processing basis.

As described in detail in Appendix 7, potential mitigating factors for possible adverse impacts in King Cove and Sand Point, however, include the specific gear, species, and seasonal nature of the GOA groundfish trawl-related efforts in those communities, such that any GOA halibut PSC revisions that affected any season other than the cod A season (January 1 through June 9) in the Western GOA would have minimal impacts to King Cove and Sand Point.

Kodiak, however, is substantially engaged in a wide range of GOA groundfish fisheries in terms of spatial and seasonal distribution of effort, species targeted, and gear types used with respect to its local fleet, and Kodiak processing operations are very much the center of GOA groundfish shore-based processing. Kodiak would be especially more likely to experience any adverse impacts related to GOA groundfish trawl fisheries in the later part of the year, particularly with respect to flatfish-related operations. A potential mitigating factor for adverse community-level impacts in Kodiak is that the community is substantially engaged in and dependent upon a wide range of fisheries, not just the GOA groundfish fisheries, and multiple gear types within the GOA groundfish fisheries.

In general, adverse community-level impacts are not likely to be significant for any of the involved communities, and the sustained participation of these fishing communities would not be put at risk by any of the proposed GOA halibut PSC revision alternatives being considered. For some individual operations, however, especially within the GOA groundfish trawl sector in Kodiak and those processing operations in Kodiak substantially dependent upon GOA groundfish trawl deliveries of flatfish in particular, adverse impacts may be felt at the operational level, particularly if the fleet cannot effectively modify behavior to reduce historical halibut PSC rates.

**National Standard 9** — Conservation and management measures shall, to the extent practicable, (A) minimize bycatch, and (B) to the extent bycatch cannot be avoided, minimize the mortality of such bycatch.

The proposed action minimizes halibut bycatch to the extent practicable. The proposed action is specifically intended to control removals of Pacific halibut in the groundfish fisheries. The practicability of reducing halibut removals in groundfish fisheries is discussed in the analysis of the impacts of the various alternatives and options. Overall this action will require industry to reduce their halibut PSC. Halibut PSC cannot completely be avoided, and effort to reduce PSC requires industry to increase their costs. Section 4.6.4 provides a discussion of both Council and industry efforts to reduce halibut PSC and mortality of those fish.

**National Standard 10** — Conservation and management measures shall, to the extent practicable, promote the safety of human life at sea.

None of the proposed alternatives or options would change safety requirements for fishing vessels. Increased competition for PSC may intensify the race for harvesting fish limited by PSC. To the extent that vessel operators take more risks, fishing marginal weather, increasing the competition for halibut PSC may marginally impact the safety of human life at sea.

## **6.2 Section 303(a)(9) Fisheries Impact Statement**

Section 303(a)(9) of the Magnuson-Stevens Act requires that a fishery impact statement be prepared for each fishery management plan amendment. A fishery impact statement is required to assess, specify, and analyze the likely effects, if any, including the cumulative conservation, economic, and social impacts, of the conservation and management measures on, and possible mitigation measures for (1) participants in the fisheries and fishing communities affected by the plan amendment; (2) participants in the fisheries conducted in adjacent areas under the authority of another Council; and (3) the safety of human life at sea, including whether and to what extent such measures may affect the safety of participants in the fishery.

This EA/RIR/IRFA prepared for this plan amendment constitutes the fishery impact statement. The likely effects of the proposed action are analyzed and described throughout the EA/RIR/IRFA. The effects on participants in the fisheries and fishing communities are analyzed in Section 3, Sections 5 and 6 (the RIR and IRFA), and Appendix 7. The effects of the proposed action on safety of human life at sea are analyzed in Section 6.1.

The proposed action affects the groundfish and halibut fisheries in the EEZ off Alaska, which are under the jurisdiction of the North Pacific Fishery Management Council. Impacts on participants in fisheries conducted in adjacent areas under the jurisdiction of other Councils are not anticipated as a result of this action.

### **6.2.1 Fishery Participants**

The proposed action directly impacts participants in the GOA groundfish fisheries. The total number of harvesting vessels in the GOA ranged from a high of 682 (2008) to a low of 659 (2005).

### **6.2.2 Fishing Communities**

The fishing communities that are expected to be potentially directly impacted by the proposed action are those communities which serve as homeports to the vessels potentially affected by the area closures, where they offload product, take on supplies, provide vessel maintenance and repair services, and provide homes to vessel owners and crew. Information on the residence of the vessel crew and processing crew that work aboard the potentially affected vessels is not readily available; however, generally companies operating vessels in the Central GOA groundfish sector tend to recruit crew from many locations.

Appendix 7 describes the community of Kodiak as being subject to the greatest risk of adverse impacts. Other communities in the GOA are also described. However, the fisheries they participate in make them less likely to be negatively impacted than Kodiak.

Detailed information on the range of fishing communities relevant to the proposed action may be found in a number of other documents, including the *Alaska Groundfish Fisheries Final Programmatic*



*Supplemental EIS* (NMFS 2004a), *Sector and Regional Profiles of the North Pacific Groundfish Fishery* (NPFMC 2001), and in the *Final EIS for Essential Fish Habitat Identification and Conservation in Alaska* (NMFS 2005) as well as that EIS itself. These sources also include specific characterizations of the degree of individual community and regional engagement in, and dependency upon, the North Pacific groundfish fishery.

### **6.2.3 Participants in Fisheries in Adjacent Areas**

The proposed alternatives would not significantly affect participants in the fisheries conducted in adjacent areas under the authority of another Council.

## **6.3 GOA Groundfish FMP — Groundfish Management Policy Priorities**

The alternatives discussed in this action accord with the management policy of the GOA Groundfish FMP. The Council's management policy (NPFMC 2012) includes the following objectives:

- Control the bycatch of prohibited species through PSC limits or other appropriate measures.
- Continue and improve current incidental catch and bycatch management program.
- Continue to manage incidental catch and bycatch through seasonal distribution of total allowable catch and geographical gear restrictions.
- Continue program to reduce discards by developing management measures that encourage the use of gear and fishing techniques that reduce bycatch which includes economic discards.

By proposing reduced halibut PSC limits to control halibut removals in groundfish fisheries, the Council is consistent with its management policy.

## 7 References

- AFSC (Alaska Fisheries Science Center). 2008. Electronic Fisheries Monitoring Workshop Proceedings, Seattle, WA. July 29-30, 2008. <http://www.alaskafisheries.noaa.gov/sustainablefisheries/em/default.htm>
- Alexander, R.R., Stanton, Jr., R.J., and Dodd, J.R. 1993. Influence of Sediment Grain Size on the Burrowing of Bivalves: Correlation with Distribution and Stratigraphic Persistence of Selected Neogene Clams. *PALAIOS*. Vol. 8, No. 3:289-303.
- Allen, B. M., and R. P. Angliss. 2011. Alaska marine mammal stock assessments, 2010, 292 p. NTIS No. PB2011-111461.
- Aydin K. Y., McFarlane G. A., King J. R., Megrey B. A., Myers K. W. 2005. Linking oceanic food webs to coastal production and growth rates of Pacific salmon (*Oncorhynchus* spp.), using models on three scales. *Deep Sea Res. II* 2005;52:757-780.
- Aydin K, Gaichas, S., Ortiz, I., Kinzey, D., and Friday, N. 2007. A Comparison of the Bering Sea, Gulf of Alaska, and Aleutian Islands large marine ecosystems through food web modeling. NOAA Tech. Memo. NMFS-AFSC-178.
- Bailey, K. M. 2000. Shifting Control of Recruitment of Walleye Pollock. *Marine Ecology Progress Series*, vol. 198: 215-224, 2000.
- Balsiger, J. W. 2011. Memorandum to the Record regarding Amendment of Incidental Take Statement in the 2010 Biological Opinion Issued for the Alaska Groundfish Fisheries of the Bering Sea, Aleutian Islands, and Gulf of Alaska Addressing the Incidental Take of Six Marine Mammal Stocks listed under the Endangered Species Act. February 10, 2011. NMFS Alaska Region, P. O. Box 21668, Juneau, AK 99802. Available at [http://www.alaskafisheries.noaa.gov/protectedresources/stellers/esa/biop/final/its\\_auth\\_022011.pdf](http://www.alaskafisheries.noaa.gov/protectedresources/stellers/esa/biop/final/its_auth_022011.pdf).
- Bell, F. H. 1969. Agreements, conventions and treaties between Canada and the United States of America with respect to the Pacific halibut fishery. *Int. Pac. Hal. Comm., Rep. No. 50*, 102 p.
- Baum, J. K. and Worm, B. 2009. Cascading top-down effects of changing oceanic predator abundances. *J. Anim. Ecol.* (78) 4:699–714
- Bonney, J. and McGauley K. 2008. Testing the use of electronic monitoring to quantify at-sea halibut discards in the central Gulf of Alaska rockfish fishery. EFP 07-02 Final Report. Available: [http://www.mcafoundation.org/doc/AGFDB\\_EM\\_Phase\\_I\\_Report\\_Final\\_May2008.pdf](http://www.mcafoundation.org/doc/AGFDB_EM_Phase_I_Report_Final_May2008.pdf)
- Bonney, J., Kinsolving A., McGauley K. 2009. Continued assessment of an electronic monitoring system for quantifying at-sea discards in the central Gulf of Alaska rockfish fishery. EFP 08-01 Final Report.
- Boveng, P. et al. 2008. Status review of the ribbon seal (*Histiophoca fasciata*). NOAA Tech. Memo. NMFS-AFSC-191
- Braham, H. W. and Rice, D. W. 1984. The right whale, *Balaena glacialis*. *Mar. Fish. Rev.* 46(4):38–44.
- Brix, K. 2010. Memorandum to Sue Salvesson regarding reinitiation of ESA Section 7 consultation on the effects of the Alaska groundfish fisheries and Amendment 91 on Cook Inlet beluga whales. March 26, 2010. NMFS P.O. Box 21668, Juneau, AK 99802.
- Brooke, M. 2004. "Procellariidae. Albatrosses and Petrels Across The World." Oxford, UK: Oxford University Press. ISBN 0-19-850125-0.
- Brownell, R. L. et al 2001. Conservation status of North Pacific right whales. *J. Cetacean Res. Manage.* (Special Issue). 2:269–86.
- Cahalan, J.A., B.M. Leaman, G.H. Williams, B.H. Mason, and W.A. Karp. 2010. Bycatch characterization in the Pacific halibut fishery: A field test of electronic monitoring technology. U.S. Dep. Commer., NOAA Tech. Memo. NMFS-AFSC-213, 66 p.
- Calambokidis, J. et al. 2008. SPLASH: Structure of Populations, Levels of Abundance and Status of Humpback Whales in the North Pacific. Final report for Contract AB133F-03-RP-00078 U.S. Dept. of Commerce Western Administrative Center, Seattle, Washington. p. 105.

- Christensen, J., Hansen, E., Lando, D., 2004. Confidence sets for continuous-time rating transition probabilities. *J. Banking & Finance* 28 (11): 2575-2602.
- Clark, W.C. and Hare, S.R. 2006. Assessment and management of Pacific halibut: data, methods and policy. *Int. Pac. Halibut Comm. Sci. Rep.* 83.
- Clark, W.G., Hoag, S.H., Trumble, R.J., and Williams, G.H. 1992. Re-estimation of survival for trawl caught halibut released in different condition factors. *Int. Pac. Halibut Comm. Report of Assessment and Research Activities* 1992:197-206.
- Demaster, D. 2009. Memorandum to Doug Mecum regarding Aerial Survey of Steller Sea Lions in Alaska, June–July 2009 and Update on the Status of the Western Stock in Alaska. December 2, 2009, Alaska Fisheries Science Center, National Marine Mammal Laboratory (NMML), 7600 Sand Point Way NE, Seattle WA 98115. <http://www.afsc.noaa.gov/nmml/PDF/SSL-Survey-09-memo-11-30-09.pdf>.
- Dorn, M. W., Aydin, K., Barbeaux, S., Guttormsen, B. M., Megrey, B. A., Spalinger, K., and Wilkins, M. 2005. Assessment of the walleye pollock stock in the Gulf of Alaska for 2006. In *Stock Assessment and Fishery Evaluation Report for Groundfish Resources in the Gulf of Alaska*. Ed. by NPFMC Gulf of Alaska Groundfish Plan Team. NPFMC, Anchorage. 113 pp.
- Dragoo, D. E., Byrd, G. V., Irons, D. B. 2010. Breeding status, population trends and diets of seabirds in Alaska, 2007. U.S. Fish and Wildlife Service Report AMNWR 2010/08, Homer, Alaska, 2010.
- Drew, G. S. and J. F. Piatt. 2004. North Pacific Pelagic Seabird Database (NPPSD): Compiling Datasets and Creating an Archive, Accessible Database, and Pelagic Seabird Atlas. Semi-Annual Report (July 1 – December 31, 2003) of Project NPMRI 18 (T2110) to the North Pacific Marine Research Institute. U.S Geological Survey, Alaska Biological Science Center, Anchorage, Alaska.
- Durban, J., H. Fearnbach, D. Ellifrit, and K. Balcomb. 2009. Size and body condition of Southern Resident killer whales. Contract report to National Marine Fisheries Service, Order No. AB133F08SE4742, February 2009.
- Fall, J. A. and D. Koster. 2011. Subsistence Harvests of Pacific Halibut in Alaska, 2009. Alaska Department of Fish and Game Division of Subsistence. Tech. Pap. No. 357. Anchorage
- Fitzgerald, S.M., K.S. Dietrich, and A. Wicklund. In Prep. Seabird bycatch in Alaska trawl fisheries – a comparison of observer sampling protocols.
- Ford J. K. B., Ellis G. M. 2006 Selective foraging by fish-eating killer whales *Orcinus orca* in British Columbia. *Mar. Ecol. Prog. Ser.* 316, 185–199.
- Ford J. K. B., Ellis G.M., Matkin D.R., Balcomb K.C., Briggs D., Morton A.B. 2005. Killer whale attacks on minke whales: prey capture and antipredator tactics. *Mar Mamm. Sci* 21:603–618.
- Fredin, R. A. 1987. History of regulation of Alaska groundfish fisheries. NWAFC Processed Rep. 87-07, 63 p. Alaska Fisheries Science Center, Natl. Mar. Fish. Serv., NOAA, 7600 Sand Point Way NE, Seattle, WA 98115-0070.
- Funk, F. 2003. Overview of state-managed marine fisheries in southWestern Alaska with reference to the southwest stock of sea otters. Regional Information Report No. 5J03-02. ADF&G, Division of Commercial Fisheries, Juneau, Alaska.
- Gauvin, J. 2004. Central Gulf of Alaska Flatfish Project Report. Prepared for the Alaska Dragger Association and the Alaska Fisheries Development Foundation. Part One: Analysis of tradeoffs in target catch rates and halibut bycatch in Central Gulf of Alaska trawl fisheries and assessment of factors affecting the objective of increasing flatfish yields. Part Two: Summary of the development of halibut excluder devices for flatfish and cod fisheries in the Bering Sea and Gulf of Alaska and assessment of their potential use for increasing utilization of Central Gulf flatfish resources. 55 p. Gauvin and Associates, LLC. 2104 SW 170th Street. Burien, WA 98166
- Gauvin, J. 2008. Final report on EFP 06-03 to develop a halibut excluder for the Gulf of Alaska shoreside cod trawl fishery. ([http://www.mcafoundation.org/doc/Final\\_halibut\\_excluder\\_for\\_GOA\\_EFP\\_\(06-03-2009\)\\_report%20GAUVIN.pdf](http://www.mcafoundation.org/doc/Final_halibut_excluder_for_GOA_EFP_(06-03-2009)_report%20GAUVIN.pdf))

- Gauvin, J. and Rose, C.S. 2000. The effectiveness of a halibut excluder device and consideration of tradeoffs in its application. In: *Micro-behavior and Macro-results: Proceedings of the Tenth Biennial Conference of the International Institute of Fisheries Economics and Trade*. Oregon State University Press.
- Hanson, M.B., R.W. Baird, J.K.B. Ford, J. Hempelmann-Halos, D.M. Van Doornik, J.R. Candy, C.K. Emmons, G.S. Schorr, B. Gisborne, K.L. Ayres, S.K. Wasser, K.C. Balcomb, K. Balcomb-Bartok, J.G. Snewa, M.J. Ford. 2010. Species and stock identification of prey consumed by endangered southern resident killer whales in their summer range. *Endangered Species Research* 11: 69–82.
- Hare, S. R. 2010. Estimates of halibut total annual surplus production, and yield and egg production losses due to under 32-inch bycatch and wastage. *Int. Pac. Halibut Comm. Report of Research and Assessment Activities 2009*: 323-345.
- Hare, S. R. 2011. Assessment of the Pacific halibut stock at the end of 2010. *Int. Pac. Halibut Comm. Report of Research and Assessment Activities 2010*: 85-176.
- Hoag, S. H. and R. R. French. 1976. The incidental catch of halibut by foreign trawlers. *Int. Pac. Halibut Comm., Sci. Rep. No. 60*. 24 p.
- Hollowed, A. B., Aydin, K. Y., Essington, T. E., Ianello, J. N., Megrey, B. A., Punt, A. E., Smith, A. D. M. 2011. Experience with quantitative ecosystem assessment tools in the northeast Pacific. *Fish and Fisheries* 12(2):189-208.
- Jensen, L.S., J. Koebbe, and K. R. Criddle. 2000. "Pooled and Individual Bycatch Quotas: Exploring tradeoffs between observer coverage levels, bycatch frequency, and the precision of estimates. Manuscript prepared under Alaska Sea Grant Program, grant: NA86RG0050.
- Kaimmer, S.M., and Trumble, R.J. 1998. Injury, condition, and mortality of Pacific halibut bycatch following careful release by Pacific cod and sablefish longline fisheries. *Fish. Res.* 38:131-144.
- Kenchington E.L.R., Prena J., Gilkinson K.D., Gordon D.C., MacIsaac K., Bourbonnais C., Schwinghamer P.J., Rowell T.W., McKeown D.L., Wass W.P. 2001. Effects of experimental otter-trawling on the macrofauna of a sandy bottom ecosystem on the Grand Banks of Newfoundland. *Can. J. Fish. Aquat. Sci.* 2001;58:1043-1057.
- Lowry, L.F., K.J. Frost, D.G. Calkins, G.L. Swartzman, and S. Hills. 1982. Feeding habits, food requirements, and status of Bering Sea marine mammals. Document Nos. 19 and 19A, NPFMC, Anchorage, Alaska.
- McConnaughey, R. A., Mier, K. L., and Dew, C. B. 2000. An examination of chronic trawling effects on soft-bottom benthos of the eastern Bering Sea. – *ICES J. Mar. Sci.* 57:1377–1388.
- Mecum, R. D. 2006. Letter to E. LaVerne Smith regarding further consideration of Endangered Species Act Section 7 consultation for the Alaska Fisheries and its effect on the threatened southwest Alaska distinct population segment of northern Sea Otters (consultation number 2006-117). May 25, 2006. NMFS Alaska Region, Juneau, Alaska.
- Melvin, E. F., M. D. Wainstein, K. S. Dietrich, K. L. Ames, T. O. Geernaert, and L. L. Conquest. 2006. The distribution of seabirds on the Alaskan longline fishing grounds: implication for seabird avoidance regulations. WSG-AS06-01, Washington Sea Grant Program.
- Melvin, E. F., Dietrich, K.S., Fitzgerald, S., Cardoso. T. 2011. Reducing seabird strikes with trawl cables in the pollock catcher-processor fleet in the eastern Bering Sea. *Polar Biol* 34:215–226
- Naughton, M. B; Romano, M. D.; Zimmerman, T. S. 2007. A Conservation Action Plan for Black-footed Albatross (*Phoebastria nigripes*) and Laysan Albatross (*P. immutabilis*).
- NMFS. 2000. Section 7 consultation of the authorization of the Bering Sea and Aleutian Islands groundfish fishery under the BSAI FMP and the authorization of the Gulf of Alaska groundfish fishery under the GOA FMP. Office of Protected Resources, NMFS. November 30, 2000. p. 352.
- NMFS. 2001. Steller Sea Lion Protection Measures Final Supplemental Environmental Impact Statement. Implemented under the Fishery Management Plans for the Groundfish of the GOA and the Groundfish of the BSAI. 2001. October 2001 Section 7 Biological Opinion in Appendix A. NMFS, Alaska Region P.O.

- Box 21668, Juneau, AK 99801. November 2001.  
<http://www.alaskafisheries.noaa.gov/sustainablefisheries/seis/sslpm/default.htm>
- NMFS. 2004. Programmatic Supplemental Environmental Impact Statement for the Alaska Groundfish Fisheries Implemented Under the Authority of the Fishery Management Plans for the Groundfish Fishery of the Gulf of Alaska and the Groundfish of the Bering Sea and Aleutian Islands Area. NMFS Alaska Region, P.O. Box 21668, Juneau, AK 99802-1668. June 2004. Available at  
<http://www.alaskafisheries.noaa.gov/sustainablefisheries/seis/intro.htm>
- NMFS. 2005. Environmental impact statement for essential fish habitat identification and conservation in Alaska. April 2005, U.S.DOC, NOAA, NMFS; Alaska Region, P.O. Box 21668, Juneau, AK 99802-1668.
- NMFS. 2006a. Biological assessment of the Alaska Groundfish Fisheries and NMFS managed Endangered Species Act listed marine mammals and sea turtles. NMFS Alaska Regional Office, P.O. Box 21668, Juneau, Alaska, April. Available:  
[http://www.alaskafisheries.noaa.gov/sustainablefisheries/sslmc/agency\\_documents/BA4-6-06.pdf](http://www.alaskafisheries.noaa.gov/sustainablefisheries/sslmc/agency_documents/BA4-6-06.pdf)
- NMFS. 2006b. BSAI and GOA harvest specifications for 2006–2007 Environmental Assessment/Final Regulatory Flexibility Analysis. NMFS Alaska Region, P.O. Box 21668, Juneau, AK 99802-1668. January 2007. Available: [http://www.alaskafisheries.noaa.gov/analyses/specs/06-07tacspeceafrra\\_v4.pdf](http://www.alaskafisheries.noaa.gov/analyses/specs/06-07tacspeceafrra_v4.pdf).
- NMFS. 2007a. Alaska Groundfish Harvest Specifications Final Environmental Impact Statement. January 2007. Alaska Regional Office, Juneau, AK.
- NMFS. 2007b. Conservation plan for the Eastern Pacific stock of northern fur seal (*Callorhinus ursinus*). National Marine Fisheries Service, Juneau, Alaska.
- NMFS. 2008a. Recovery Plan for Cook Inlet Beluga Whales. National Marine Fisheries Service, Juneau, Alaska.
- NMFS. 2008b. EA/RIR/IRFA for a regulatory amendment to revise regulations for seabird avoidance measures in the hook-and-line fisheries off Alaska. May 2008. National Marine Fisheries Service, Juneau, Alaska.
- NMFS. 2009. Supplemental Biological Opinion Reinitiating Consultation on the January 11, 2007 Biological Opinion regarding Authorization of Bering Sea/Aleutian Islands (BSAI) Groundfish Fisheries. December 2, 2009. U.S. Dept. of Commerce, National Oceanic and Atmospheric Administration, National Marine Fisheries Service, Seattle, WA.
- NMFS. 2010a. ESA Section 7 Biological Opinion on the Alaska Groundfish Fisheries. November 2010. NMFS Alaska Region, P.O. Box 21668, Juneau, AK 99802-1668.
- NMFS. 2010b. Draft ESA Section 7 Biological Opinion on the Alaska Groundfish Fisheries. July 2010. NMFS Alaska Region, P.O. Box 21668, Juneau, AK 99802-1668.
- North Pacific Pelagic Seabird Database (NPPSD). 2004. Short-tailed Albatross, Version 2004.06.15., U.S. Geological Survey Alaska Science Center & U.S. Fish and Wildlife Service, Anchorage.  
[www.absc.usgs.gov/research/NPPSD/](http://www.absc.usgs.gov/research/NPPSD/).
- NPFMC. 2010. Stock Assessment and Fishery Evaluation Report for the Groundfish Resources of the Bering Sea/Aleutian Islands Regions. North Pacific Fishery Management Council. Anchorage, Alaska.
- NPFMC. 2011. Environmental Assessment/Regulatory Impact Review/Initial Regulatory Flexibility Analysis for Proposed Amendment 86 to the Fishery Management Plan for Groundfish of the Bering sea/Aleutian Islands Management Area and Amendment 76 to the Fishery Management Plan for Groundfish of the Gulf of Alaska. [http://alaskafisheries.noaa.gov/analyses/observer/amd86\\_amd76\\_eairirfa0311.pdf](http://alaskafisheries.noaa.gov/analyses/observer/amd86_amd76_eairirfa0311.pdf)
- NPFMC. 2012a. Fishery Management Plan for Groundfish of the Gulf of Alaska. North Pacific Fishery Management Council. 605 W 4th Ave, Suite 306, Anchorage, AK 99501.  
<http://www.afsc.noaa.gov/REFM/Docs/2010/GOASafe.pdf>
- NPFMC. 2012b. Stock Assessment and Fishery Evaluation report for the groundfish resources of the GOA. North Pacific Fishery Management Council. 605 W 4th Ave, Suite 306, Anchorage, AK 99501.
- Pennington, M. 1996. Estimating the mean and variance from highly skewed marine data. Fisheries Bulletin 94:498-505.

- Pennington, M., and J. H. Volstad. 1994. Assessing the effect of intra-haul correlation and variable-density on estimates of population characteristics from marine surveys. *Biometrics* 50:725–732.
- Polovina, J. J. 1984. An overview of the ECOPATH model. *Fishbyte*. 2:5-7.
- Rose, C.S. and J.R. Gauvin. 2000. Effectiveness of a rigid grate for excluding Pacific halibut, *Hippoglossus stenolepis*, from groundfish trawl catches. *Marine Fisheries Review* 62(2):61-66.
- Salveson, S. 2008. Memorandum to Kaja Brix regarding reinitiation of ESA Section 7 consultation on the effects of the Alaska groundfish fisheries on north Pacific right whales and their designated critical habitat. April 30, 2008. NMFS P.O. Box 21668, Juneau, AK 99802.
- Salveson, S. 2009. Memorandum to Kaja Brix ESA Section 7 consultation on the effects of the Alaska groundfish fisheries on Cook Inlet Beluga Whales. October 29, 2009. NMFS P.O. Box 21668, Juneau, AK 99802.
- Skud, B. E. 1977. Regulations of the Pacific halibut fishery, 1924-1976. *Int. Pac. Halibut Comm. Tech. Rep. No. 15*.
- St-Pierre, G. 1984. Spawning location and season for Pacific halibut. *Int. Pac. Halibut Comm. Sci. Rep.* 70.
- Suryan, R.M., Sato, F., Balogh, G.R., Hyrenbach, D.K., Sievert, P.R, Ozaki, K.. 2006. Foraging destinations and marine habitat use of short-tailed albatrosses: a multi-scale approach using first-passage time analysis. *Deep-Sea Res II* 53:370–386
- USFWS. 2003a. Programmatic Biological Opinion on the Effects of the Fishery Management Plans (FMPs) for the Gulf of Alaska (GOA) and Bering Sea/Aleutian Islands (BSAI) Groundfish Fisheries on the Endangered Short-tailed Albatross (*Phoebastria albatrus*) and Threatened Steller's Eider (*Polysticta stelleri*). Anchorage Fish and Wildlife Field Office. Available from NMFS website: <http://alaskafisheries.noaa.gov/protectedresources/seabirds.htm>.
- USFWS. 2003b. Biological Opinion on the Effects of the Total Allowable Catch-Setting Process for the Gulf of Alaska and Bering Sea/Aleutian Islands Groundfish Fisheries to the Endangered Short-tailed Albatross (*Phoebastria albatrus*) and Threatened Steller's Eider (*Polysticta stelleri*), September 2003. Available from <http://www.alaskafisheries.noaa.gov/protectedresources/seabirds/section7/biop0903/esaseabirds.pdf>. 42 pp.
- USFWS. 2006. Alaska Seabird Information series. November 2006. USFWS. 2008. Short-tailed Albatross Recovery Plan. Anchorage, AK, 105 pp.
- USFWS. 2008. Short-tailed albatross recovery plan. Anchorage, AK, 105 pp.
- Valero, J. L. 2011. 87<sup>th</sup> IPHC Annual Meeting. Projections of exploitable biomass using alternative methods and assumptions. Presentation during IPHC Public Session. January 25. Victoria, Canada. [http://www.iphc.int/meetings/2011am/AltProjections\\_Juan\\_v4\\_web.pds](http://www.iphc.int/meetings/2011am/AltProjections_Juan_v4_web.pds)
- Valero, J. L. 2012b. Harvest policy considerations on retrospective bias and biomass projections. *Int. Pac. Halibut Comm. Bluebook*. p. 59-78.
- Valero, J.L. and Hare, S.R. 2011. Evaluation of the impact of migration on lost yield, lost spawning biomass, and lost egg production due to U32 bycatch and wastage mortalities of Pacific halibut. *Int. Pac. Halibut Comm. Report of Assessment and Research Activities 2010*: 261-280.
- Volstad, J. H., W. Richkus, S. Gaurin, and R. Easton. 1997. Analytical and statistical review of procedures for collection and analysis of commercial fishery data used for management and assessment of groundfish stocks in the U.S. Exclusive Economic Zone off Alaska, October 1997. Versar, Inc. ESM Operations 9200 Rumsey Road, Columbia, MD 21045. Avail.: No. Pac. Groundf. Obser. Prog, AFSC, 7600 Sand Point Way NE, Seattle, WA 98115.
- Webster, R. 2011. Weighted averaging of recent survey indices. *Int. Pac. Halibut Comm. Report of Assessment and Research Activities 2010*: 241-250.
- Williams, G.H. 2009. Pacific halibut discard mortality rates in the 2008 CDQ and non-CDQ groundfish fisheries, and recommendations for 2010-2012 Pacific halibut discard mortality rates. Appendix II to the 2009 Stock Assessment and Fishery Evaluation Report for the Groundfish Resources of the Gulf of Alaska. North Pacific Fishery Management Council. Anchorage AK.

- Williams, G.H. 1996. Pacific halibut discard mortality rates in the 1994 Alaskan groundfish fisheries, with recommendations for monitoring in 1996. *Int. Pac. Halibut Comm. Report of Assessment and Research Activities* 1996:173-183.
- Williams, G.H. and Chen, D. 2003. Pacific halibut discard mortality rates in the 1990-2002 Alaskan groundfish fisheries, with recommendations for monitoring in 2004. *Int. Pac. Halibut Comm. Report of Assessment and Research Activities* 2003:227-244.
- Yang, M-S., and M.W. Nelson. 2000. Food habits of the commercially important groundfishes in the Gulf of Alaska in 1990, 1993, and 1996. U.S. Dept. of Comerc., NOAA Tech. Memo. NMFS-AFSC-112, 174 p.
- Zador, S. and S. Gaichas. 2010. Ecosystem Considerations for 2011. Appendix C. Stock Assessment and Fishery Evaluation.

## 8 Preparers, Contributors, and Persons Consulted

### 8.1 Preparers

Contractor	Darrell Brannan
AECOM	Dr. Mike Downs, Stephen Weidlich
North Pacific Fishery Management Council	Jane DiCosimo, Dr. Mark Fina, Jon McCracken
NMFS, Alaska Region Office	Dr. Lew Queirolo

### 8.2 Contributors

North Pacific Fishery Management Council	David Witherell, Diana Evans, Nicole Kimball, Sarah Melton
Northern Economics, Inc.	Marcus Hartley
Alaska Fisheries Information Network	Michael Fey
NMFS, Alaska Region Office	Rachel Brown, Obren Davis, Mary Furuness, Mary Grady, Josh Keaton, Dr. Ben Muse
International Pacific Halibut Commission	Heather Gilroy, Dr. Steven Hare, Dr. Bruce Leaman, Dr. Ray Webster, Gregg Williams, Dr. Juan Valero
Alaska Department of Fish and Game	Ruth Christiansen, Charles Trowbridge, Kristen Green, Ken Goldman, Elisa Russ, Joseph Loboy, Mike Byerly

### 8.3 Persons Consulted

North Pacific Fishery Management Council	GOA and BSAI Groundfish Plan Teams, Advisory Panel, Science and Statistical Committee
NMFS, Alaska Region Office	Melanie Brown, Mary Furuness, Glenn Merrill, Dr. Ben Muse, Sue Salveson, Gretchen Harrington, Dr. Jason Gasper
NMFS Alaska Fisheries Science Center	Dr. Jim Ianelli, Dr. Paul Spencer, Dr. Buck Stockhausen, Dr. Tom Wilderbuer
NMFS Office of Law Enforcement	Ken Hansen
NOAA General Counsel	Maura Sullivan
Alaska Department of Fish and Game	Scott Meyer
NPFMC Scientific and Statistical Committee and Advisory Panel	Current members are listed at: <a href="http://www.alaskafisheries.noaa.gov/npfmc/membership/advisory-groups.html">http://www.alaskafisheries.noaa.gov/npfmc/membership/advisory-groups.html</a>
Industry	Susan Robinson, John Gauvin, David Wood, David Poluskin, Jeff Stephan, Julie Bonney, Beth Stewart, Jason Anderson



<APPENDICES ARE IN A SEPARATE FILE>

## APPENDIX 1. GOA Groundfish FMP criteria for setting halibut PSC limits

### 3.6.2 Prohibited Species Catch Limits

Prohibited species catch is non-retainable catch. It can take the form of a prohibited or non-groundfish species and/or a groundfish species for which TAC has been achieved that is captured incidentally in groundfish fisheries. A PSC limit is an apportioned, non-retainable amount of fish provided to a fishery for bycatch purposes. The attainment of a PSC limit for a species will result in the closure of the appropriate fishery.

#### Pacific Halibut

The Council believes that discarding incidental catches of fish is wasteful and should be minimized. However, recognizing that in the groundfish fisheries halibut incidentally caught are MANAGED outside this FMP, the treatment of halibut as a prohibited species is appropriate in the short term. Except as provided under the prohibited species donation program, retention of prohibited species captured while harvesting groundfish is prohibited to prevent covert targeting on these species. The prohibition removes the incentive that groundfish fishers might otherwise have to target on the relatively high valued prohibited species, and thereby, results in a lower incidental catch. It also eliminates the market competition that might otherwise exist between halibut fishers and groundfish fishers who might land halibut in the absence of the prohibition.

Halibut that are taken as bycatch in the trawl and fixed gear fisheries result in fishing mortality even though the FMP requires that these species be discarded. Bycatch survival rates of halibut are typically less than 100 percent and may approach zero for some fisheries and some gear.

When a PSC limit is reached, further fishing with specific types of gear or modes of operation during the year is prohibited in an area by those who take their PSC limit in that area. All other users and gear would remain unaffected.

However, when the fishery to which a PSC limit applies has caught an amount of prohibited species equal to that PSC limit, the Secretary may, by notice, permit some or all of those vessels to continue to engage in fishing for groundfish in the applicable regulatory area, under specified conditions. These conditions may include the avoidance of certain areas of prohibited species concentrations and will be determined on a case-by-case basis.

#### Apportionment and Seasonal Allocation of Pacific Halibut

Apportionments of PSC limits, and seasonal allocations thereof, will be determined annually by the Secretary of Commerce in consultation with the Council. Separate PSC limits may be established for specific gear.

PSC limits, apportionments, and seasonal allocations will be determined using the following procedure:

1. Prior to the October Council meeting. The GOA Groundfish Plan Team will provide the Council the best available information on estimated halibut bycatch and mortality rates in the target groundfish fisheries.
2. October Council meeting. While developing proposed groundfish harvest levels under Section 3.2.3, the Council will also review the need to control the bycatch of halibut and will, if necessary, recommend proposed halibut PSC mortality limits and apportionments thereof. The Council will also review the need for seasonal allocations of the halibut PSC.

The Council will make proposed recommendations to the Secretary about some or all of the following:

- a. the regulatory areas and districts for which PSC mortality limits might be established;

- b. PSC for particular target fisheries and gear types;
- c. seasonal allocations by target fisheries, gear types, and/or regulatory areas and district;
- d. PSC allocations to individual operations; and
- e. types of gear or modes of fishing operations that might be prohibited once a PSC is reached.

The Council will consider the best available information in doing so. Types of information that the Council will consider relevant to recommending proposed PSCs include:

- a. estimated change in biomass and stock condition of halibut;
- b. potential impact on halibut stocks;
- c. potential impacts on the halibut fisheries;
- d. estimated bycatch in years prior to that for which the halibut PSC mortality limit is being established;
- e. expected change in target groundfish catch;
- f. estimated change in target groundfish biomass;
- g. methods available to reduce halibut bycatch;
- h. the cost of reducing halibut bycatch; and
- i. other biological and socioeconomic factors that affect the appropriateness of specific bycatch measures in terms of objectives.

Types of information that the Council will consider in recommending seasonal allocations of halibut include:

- a. seasonal distribution of halibut;
  - b. seasonal distribution of target groundfish species relative to halibut distribution;
  - c. expected halibut bycatch needs on a seasonal basis relevant to changes in halibut biomass and expected catches of target groundfish species;
  - d. expected bycatch rates on a seasonal basis;
  - e. expected changes in directed groundfish fishing seasons;
  - f. expected start of fishing effort; and
  - g. economic effects of establishing seasonal halibut allocations on segments of the target groundfish industry.
3. As soon as practicable after the Council's October meeting, the Secretary will publish the Council's recommendations as a notice in the *Federal Register*. Information on which the recommendations are based will also be published in the *Federal Register* or otherwise made available by the Council. Public comments will be invited by means specified in regulations implementing the FMP for a minimum of 15 days.
  4. Prior to the December Council meeting, The Plan Team will prepare for the Council a final Stock Assessment and Fishery Evaluation (SAFE) report under Section 3.2.3 which provides the best available information on estimated halibut bycatch rates in the target groundfish fisheries and recommendations for halibut PSCs. If the Council requests, the Plan Team also may provide PSC apportionments and allocations thereof among target fisheries and gear types, and an economic analysis of the effects of the apportionments.

5. December Council meeting. While recommending final groundfish harvest levels, the Council reviews public comments, takes public testimony, and makes final decisions on annual halibut PSC limits and seasonal apportionments, using the factors set forth under (2) above relevant to proposed PSC limits, and concerning seasonal allocations of PSC limits. The Council will provide recommendations, including no change for the new fishing year, to the Secretary of Commerce for review and implementation.
6. As soon as practicable after the Council's December meeting, the Secretary will publish the Council's final recommendations as a notice of final harvest specifications in the *Federal Register*. Information on which the final harvest specifications are based will also be published in the *Federal Register* or otherwise made available by the Council.



## APPENDIX 2. GOA Pacific Halibut PSC limits<sup>1</sup>

**Table 10**—Final 2012 and 2013 Pacific Halibut PSC Limits, Allowances, and Apportionments

(Values are in metric tons)

Trawl gear			HAL gear <sup>1</sup>				
			Other than DSR			DSR	
Season	Percent	Amount	Season	Percent	Amount	Season	Amount
January 20 - April 1	27.5 percent	550	January 1 - June 10	86 percent	250	January 1 - December 31	10
April 1 - July 1	20 percent	400	June 10 - September 1	2 percent	5		
July 1 - September 1	30 percent	600	September 1 - December 31	12 percent	35		
September 1 - October 1	7.5 percent	150					
October 1 - December 31	15 percent	300					
Total		2,000			290		10

<sup>1</sup>The Pacific halibut PSC limit for HAL gear is apportioned to the DSR fishery and fisheries other than DSR. The HAL sablefish fishery is exempt from halibut PSC limits.

**Table 11**—Final 2012 and 2013 Apportionment of Pacific Halibut PSC Trawl Limits Between the Trawl Gear Deep-Water Species Complex and the Shallow-Water Species Complex (Values are in metric tons)

Season	Shallow-water	Deep-water <sup>1</sup>	Total
January 20 - April 1	450	100	550
April 1 - July 1	100	300	400
July 1 - September 1	200	400	600
September 1 - October 1	150	Any remainder	150
Subtotal January 20 - October 1	900	800	1,700
October 1 - December 31 <sup>2</sup>			300
Total			2,000

<sup>1</sup>Vessels participating in cooperatives in the Central GOA Rockfish Program will receive a portion of the third season (July 1 - September 1) deep-water category halibut PSC apportionment. This amount is not currently known but will be posted later on the Alaska Region web site (<http://alaskafisheries.noaa.gov>) when it becomes available.

<sup>2</sup>There is no apportionment between shallow-water and deep-water trawl fishery categories during the fifth season (October 1 - December 31).

<sup>1</sup> <http://www.alaskafisheries.noaa.gov/frules/76fr11111.pdf>



### APPENDIX 3. Council actions to reduce or limit halibut removals

Following the enactment of the MFCMA in 1977, the Council included many of the time/area closures in its groundfish FMPs as bycatch control measures for the foreign fisheries. The Council has since developed other measures, such as bycatch limits and gear limitations, which are discussed in the following section.

Control of domestic bycatch of halibut. Regulations to control halibut bycatch in domestic groundfish fisheries were implemented initially as part of the GOA groundfish fishery management plan (FMP). These regulations reflected some of the time-area closures in effect for foreign trawl operations. The GOA fisheries were also monitored under halibut bycatch limits. Restrictions on domestic operations were relaxed and revised as the domestic groundfish fishery developed, consistent with the desire to enhance development of this fishery. Beginning in 1985, annual halibut bycatch limits were implemented for the GOA groundfish trawl fisheries, attainment of which triggered closure of the GOA to bottom trawl gear. In 1990, regulatory authority was also implemented to limit GOA halibut bycatch in fixed-gear fisheries. Seasonal allocations of halibut PSC limits also are authorized. Their attainment will close the GOA to further fishing with the applicable gear type for the remainder of the season.

Industry funded domestic observer program. Regulations require operators of catcher vessels and catcher/processor vessels to obtain either 100, 30, or 0 percent observer coverage during each calendar quarter, depending on size of vessel. Shoreside and mothership processors are required to have either 100, 30, or 0 percent observer coverage during a month, depending on the weight of groundfish received during that month. The small catcher vessel fleet and the entire halibut longline fleet is unobserved. While the amount of halibut bycatch can be estimated, the variances surrounding those estimates cannot be estimated under current levels of observer coverage, which according to the Council staff analysis is not likely to improve until the program is restructured in 2013 at the earliest. More information on halibut bycatch in the observed (and unobserved) groundfish fisheries can be found at [http://www.alaskafisheries.noaa.gov/npfmc/current\\_issues/observer/ObserverRest510.pdf](http://www.alaskafisheries.noaa.gov/npfmc/current_issues/observer/ObserverRest510.pdf) and is the subject of Council consideration under June 2010 agenda Item C-4.

Vessels less than 60 ft length over all (LOA) and mothership and shoreside processors that receive less than 500 mt groundfish during a month are not required to obtain an observer unless specifically requested to do so by NMFS. Observer data on halibut bycatch rates are applied against industry reported groundfish catch to derive estimates of halibut bycatch amounts each week. Actual procedures used by NMFS to calculate halibut bycatch amounts may be obtained from the Sustainable Fisheries Division, Alaska Region.

As noted in the observer program restructuring analysis,<sup>2</sup> there is no observer coverage in the halibut fisheries. Halibut fisheries are only minimally observed incidental to groundfish operations. In 2008, 3,141 permit holders fished halibut and sablefish IFQ using 1,157 vessels.<sup>3</sup> There are a number of potential bycatch issues pertaining to the halibut fleet. Most of the information gathered for management of halibut vessels (and groundfish vessels <60') currently takes place at shoreside processors, which may provide adequate catch accounting for target species and retained incidental catch species. However, discards are self-reported for all vessels in these sectors. NMFS does not currently have a verifiable measure to account for these discards, nor does it have a method for assessing the accuracy of its management decisions. Additionally, current self-reporting requirements do not include information about vessel fishing behavior. The IPHC port sampling program collects data needed for halibut stock assessment, including fishing effort and age/size composition of the landed catch.

---

<sup>2</sup> [http://www.alaskafisheries.noaa.gov/npfmc/current\\_issues/observer/ObserverRest510.pdf](http://www.alaskafisheries.noaa.gov/npfmc/current_issues/observer/ObserverRest510.pdf)

<sup>3</sup> NMFS and the IPHC are funded under an NPRB grant to evaluate the potential for EM systems on these vessels.



**PSC limits.** Halibut PSC limits (round weight) for trawl, hook-and-line, and pot gear may be specified annually. Mortality limits specified are 2,000 mt (3.3 million pounds, net wtg.) for trawl gear (first implemented in 1985) and 750 mt (1.2 million pounds, net wtg.) for fixed gear (first implemented in 1990; and reduced to 300 mt (0.5 million pounds, net wtg.) in 1995 through the FMP’s framework process). Groundfish pot gear is exempted from halibut bycatch restrictions because (1) halibut discard mortality rate and total mortality associated with this gear type is relatively low; and (2) existing pot gear restrictions are intended to further reduce halibut mortality.

Seasonal allowances of halibut PSC limits

**Final 2009 and 2010 GOA Pacific halibut PSC limits, allowances, and apportionments (all values are in metric tons)**

Trawl gear		Hook-and-line gear <sup>1</sup>			
Season	Amount	Other than DSR		DSR	
		Season	Amount	Season	Amount
January 20–April 1 .....	550 (27.5%)	January 1–June 10 .....	250 (86%)	January 1–December 31	10 (100%)
April 1–July 1 .....	400 (20%)	June 10–September 1 .....	5 (2%)	.....	.....
July 1–September 1 .....	600 (30%)	September 1–December 31 .....	35 (12%)	.....	.....
September 1–October 1 ..	150 (7.5%)	n/a .....	n/a	.....	.....
October 1–December 31	300 (15%)	n/a .....	n/a	.....	.....
<b>Total .....</b>	<b>2,000 (100%)</b>	<b>n/a .....</b>	<b>290 (100%)</b>	<b>.....</b>	<b>10 (100%)</b>

<sup>1</sup> The Pacific halibut PSC limit for hook-and-line gear is allocated to the demersal shelf rockfish (DSR) fishery and fisheries other than DSR. The hook-and-line sablefish fishery is exempt from halibut PSC limits.

**Final 2009 and 2010 apportionment of GOA Pacific halibut PSC trawl limits between the trawl gear deep-water species complex and the shallow-water species complex (values are in metric tons)**

Season	Shallow-water species complex	Deep-water species complex <sup>1</sup>	Total
January 20–April 1 .....	450	100 .....	550
April 1–July 1 .....	100	300 .....	400
July 1–September 1 .....	200	400 .....	600
September 1–October 1 .....	150	Any remainder .....	150
Subtotal January 20–October 1 .....	900	800 .....	1,700
October 1–December 31 <sup>2</sup> .....	n/a	n/a .....	300
<b>Total .....</b>	<b>n/a</b>	<b>n/a .....</b>	<b>2,000</b>

<sup>1</sup> Vessels participating in cooperatives in the Central Gulf of Alaska Rockfish Pilot Program will receive a portion of the third season (July 1–September 1) deep-water category halibut PSC apportionment. At this time, this amount is unknown but will be posted later on the Alaska Region Web site at <http://www.alaskafisheries.noaa.gov> when it becomes available.

<sup>2</sup> There is no apportionment between shallow-water and deep-water fishery complexes during the 5th season (October 1–December 31).

**Season delays.** While the FMP allows the Council to set the season start dates to accommodate fishery interests, it has relied on the seasonal apportionment to take advantage of seasonal differences in halibut and some groundfish fishery species distributions.

**Gear restrictions.** Gear restrictions are specified to reduce bycatch or PSC limits of halibut. Restrictions include (a) requiring biodegradable panels on groundfish pots, (b) requiring halibut exclusion devices on groundfish pots, and (c) revised specifications for pelagic trawl gear that constrain the pelagic trawl fisheries for groundfish to a trawl gear configuration designed to enhance escapement of halibut.

**Vessel Incentive Program** A vessel incentive program (VIP) designed to reduce the rate at which halibut are incidentally in specified groundfish trawl fisheries became effective May 6, 1991. Individual trawl vessels became accountable for their observed halibut bycatch rates when they participated in GOA Pacific cod fishery and bottom rockfish fishery (as well as the BSAI Pacific cod fishery and BSAI flatfish fishery). If a vessel's bycatch rate at the end of a month exceeded a specified bycatch rate standard, the vessel owner/operator will be subject to prosecution. Halibut bycatch rate standards are specified annually, based on criteria set forth in regulations. The bycatch rate standards specified were based on average bycatch rates exhibited by vessels. However the program did not perform as intended because the

costs associated with enforcement and the relatively small number of vessels impacted by the regulation resulted in withdrawal of the VIP from federal regulations in 2008.

### Fishery Management Plans and Amendments

One of the tasks required of each regional fishery council by the MFCMA was the preparation of FMPs for all fisheries within a council's jurisdiction which require management. Preparation of the GOA groundfish FMP was quickly initiated following MFCMA implementation and drafting of the BSAI groundfish FMP followed soon thereafter. The GOA FMP became effective on December 11, 1978 and the BSAI FMP was effective on January 1, 1982. The initial GOA FMP contained halibut bycatch limits for the fully domestic fishery, whereas the BSAI FMP did not. Each FMP has been amended several times since implementation, with several of the amendments containing provisions regarding halibut bycatch limits. This section provides an overview of these bycatch limit measures.

### GOA Groundfish Fishery Management Plan

The Council identified the GOA groundfish fishery as one requiring immediate attention so it was the first of two groundfish FMPs it implemented (Larkins 1980). The urgency to implement a FMP in the GOA may have been due to (1) the large number of foreign nations participating in the GOA fishery and resultant lack of control by the U.S., (2) the lack of information on the condition of the groundfish resources, (3) the low abundance of halibut, and (4) the relatively low catch limits imposed on the halibut fishery. Two management objectives for the groundfish fishery were adopted, the first of which sought to rebuild the halibut resource, while the second sought to maximize the opportunity for the development of a domestic groundfish fishery (Larkins *ibid*). The Council chose to give highest priority to rebuilding the halibut stock.

In order to provide opportunity for development of a fully domestic fishery and protection for the halibut resource, the FMP specified halibut PSC (bycatch) limits for a domestic fishery. The limits applied to fishing conducted between December 1 and May 31, and were specified at 29 mt (48,000 pounds) for the Western area and 52 mt (86,000 pounds) for the Central area. The limits were based on the assumption of a one percent bycatch rate, or roughly equal to one percent of the domestic harvest of Pacific cod expected in 1979 or soon thereafter (NPFMC 1985). When the limits were reached, further domestic trawling during the December-May period in that area was prohibited. Fishing conducted outside this period was unencumbered by limits.

The domestic groundfish fishery grew more quickly than anticipated and by the mid-1980s, the bycatch limits began to seriously restrict the fishery. For the 1984 and 1985 fisheries, the Council requested NMFS to enact Emergency Rules increasing the bycatch limits to 270 mt (0.45 million pounds) in the Western area and 768 mt (1.27 million pounds) in the Central area to prevent domestic on-bottom trawling from being excessively restricted (NPFMC *ibid*.). Also, additional Emergency Rules were implemented for the 1984 and 1985 fisheries to exempt midwater trawls from any fishery closure because of the inherently low halibut bycatches. This was done in recognition of the valuable pollock fishery in Shelikof Strait, which was conducted with midwater trawls.

### Amendment 3

The original FMP subdivided the Chirikof statistical area into two segments at 157° W. The total allowable level for foreign fishing (TALFF) for Pacific cod in the entire Chirikof area was established at 1,500 mt, which was further split to 600 mt and 900 mt for the western and eastern subdivisions, respectively. Amendment 3 was intended to allow an increase in the amount of Pacific cod taken by foreign longliners, within the confines of the overall quota for Chirikof. Since longline gear is more selective than trawl gear, allowing an increase in longline harvest was expected to reduce the amount taken by trawlers, and thus reduce the incidental catch of halibut and shellfish.

### Amendment 14

The growth of the domestic, including joint venture, groundfish fishery and the expected continued use of Emergency Rules to overcome the halibut bycatch limits specified in the GOA FMP led to Amendment 14 in 1985. It provided a framework for the Council to annually set a halibut PSC limit based on consideration of a set of factors (outlined above) separately for domestic and joint venture fisheries in each area. The framework process, which became effective in 1986, allows the NMFS Alaska Regional Administrator flexibility to permit those fisheries with low bycatch potential to continue after fisheries and areas have been closed by attainment of the limit.

The halibut bycatch framework process worked to limit the bycatch from bottom trawling of both domestic and joint venture (foreign) fisheries. For instance, all bottom trawling was closed for the remainder of the year when the halibut bycatch limit for the GOA was reached, however, other gears could continue to fish, such as the longline fisheries for sablefish and Pacific cod.

Regulations implementing the FMP contained restrictions on foreign and domestic fishermen in the western and central GOA that were designed to minimize the taking of halibut. Foreign fishermen were restricted to the use of off-bottom gear when trawling in the western and central GOA regulatory areas from December 1 through May 31, a period when juvenile halibut are subject to high rates of incidental capture. Domestic fishermen were allowed to use on-bottom trawl gear during this period, but all trawling by domestic fishermen was prohibited until June 1 if the incidental harvest of halibut by domestic trawlers in those areas reached 29 or 52 mt in the western or central GOA, respectively. These PSCs were implemented in 1978 and approximated one percent of the weight of Pacific cod expected to be taken by domestic fishermen in 1979 or soon thereafter. Domestic groundfish catches were increasing as market opportunities developed. Most of the increase was attributed to large amounts of pollock taken in joint venture fisheries operating in the Shelikof Strait region of the central GOA. Relatively few halibut were taken in this fishery because only off-bottom gear was used. For example, only about 4 mt of halibut was taken incidental to a pollock catch of 132,000 mt in 1983. At the same time, domestic catches of other groundfish species (primarily cod and flounder) that have significant halibut bycatch were also increasing.

Regulations at 50 CFR 672.20(d) still? Require that all trawl caught halibut be released. While some halibut survive, that survival varies with the type of operation. Observer data in the 1980s suggested very low survival of halibut in operations that involve the transfer of codends at sea and where halibut cannot be released immediately – these were typically JV or large freezer/processor operations. Halibut survival was relatively high (~50 percent) on smaller shore-based trawl operations where the trawl catch is sorted on deck and the halibut can be immediately released.

Halibut bycatch fluctuates with abundance of both halibut and groundfish target species. In 1984, the Council requested an emergency rule to raise the halibut PSC limit to 270 mt in the western GOA and 768 mt in the central GOA during the December through May fisheries. The Council also requested that users of off-bottom gear be exempted from PSC limits in recognition that few halibut were caught by that gear. A second ER for the same halibut PSC limits was implemented again in 1985.

The Council became aware that halibut were vulnerable to trawls during periods other than the December-May period specified in the FMP, which led to an annual PSC limit that would provide protection for halibut all year. The Council determined that imposing limits on the amounts of halibut that could be taken incidentally by domestic and foreign fishermen will convey a benefit to halibut fishermen, as well as for groundfish fishermen who would benefit from the best available information each year regarding the abundance of halibut and the distribution of the expected groundfish harvest. Therefore the groundfish fisheries would run less risk of being terminated as a result of outdated PSC limits.

The Council identified the following five problems in the fishery in the 1985 plan amendment.

- 1) The Shelikof Strait joint venture pollock fishery is jeopardized by the 52 mt PSC in the Central area even though the halibut bycatch is very low in this highly productive fishery.

- 2) The PSC limits for the Western and Central Area jeopardize the maintenance and further development of domestic trawl fisheries for cod, flounders, and other groundfish species that are targeted with bottom gear.
- 3) The bycatch of halibut by domestic trawlers during the six months for which there are no restrictions on the use of bottom gear has increased significantly.
- 4) Although the PSC limits are for all domestic trawlers, only the bycatch of the joint ventures is monitored because bycatch cannot be extensively monitored without extensive onboard observer coverage of wholly domestic operations.
- 5) With respect to regulating the bycatch of halibut in groundfish trawl fisheries, the FMP has not been flexible enough to remain effective as conditions in the fisheries change.

#### Amendment 18

In June 1989, the Council approved Amendment 18 to the GOA Groundfish FMP, which sought to correct the perceived inequity of closing one fishery when bycatch limits were reached but allowing others to continue. Amendment 18 specified interim fixed halibut PSC limits of 2,000 mt (3.3 million pounds) for the GOA trawl fishery and 750 mt (1.2 million pounds) for all GOA longline fisheries for one year (1990). The purpose of the action was that there was to allocate specific amounts of PSC limits to the two gear types for the 1990 fishing year so that PSC amounts and closures for the two gear types would be independent of each other. The intent was for a regulatory amendment to follow this action in 1990 that would further prohibit further fishing by hook-and-line gear fishermen as well as trawl fishermen if they were to reach a PSC limit. The FMP would retain the framework procedure then used to establish PSC limits.

The combined trawl/longline PSC limits represented an increase in the PSC limits from earlier years. The trawl bycatch limit increased from the limit applied in previous years, because only trawl PSC would be tallied against the trawl PSC limit. The longline fishery, however, had never operated under a PSC limit. The sablefish fishery, the largest non-halibut longline fishery in the GOA, had also never been observed, so the magnitude of halibut incidental catch and corresponding rates in this fishery was relatively unknown. The data required to monitor halibut PSC was to be collected by a comprehensive observer program, also required under Amendment 18.

Industry representatives requested the Council divide the PSC limits for each fishery into quarterly allotments, or apportionments, in an effort to avoid taking the entire limit early in the year, thus prohibiting fisheries which might occur late in the year.

The limits specified by Amendment 18 had a significant effect on the 1990 GOA groundfish fisheries. The trawl fishery was closed from May 29 through June 30 because the portion of the limit allocated to the second quarter of 1990 had been taken. The fishery continued uninterrupted from the July 1 reopening until November 21, when observer data indicated the annual limit of 2,000 mt (3.32 million pounds) had been reached. NMFS estimated that halibut mortality in all trawl fisheries totaled 2,139 mt (3.55 million pounds) for the year.

The bycatch limit, however, had a much greater impact on the longline fishery. Longline effort in the first quarter was low, which resulted in only a small amount of halibut bycatch. High bycatch rates in the sablefish fishery, which opened on April 1, caused bycatch to accrue quicker than could be monitored by NMFS. Consequently, the limit was exceeded by the time longlining was closed on May 29. NMFS estimated the longline fishery PSC reached 1,004 mt (1.66 million pounds) in 1990. The trend was similar in 1991, although total mortality had reached 826 mt (1.37 million pounds) by the date NMFS closed the fishery.

#### Amendment 20

An Individual Fishing Quota Program was implemented for the Pacific halibut (via regulatory amendment) and sablefish fixed gear fisheries in the federal waters of the BSAI and GOA in 1995.

Bycatch reduction was inherent in the program, due to the close interaction between sablefish and halibut fisheries. Much of the longline bycatch of halibut occurred in the sablefish fisheries, and many fishermen fish for both (and received IFQ for both). To the extent sablefish fishermen have halibut IFQ, this halibut is now retained and counted against the target quotas, as opposed to being caught as bycatch and discarded (by regulation it previously had to be discarded). This resulted in an immediate reduction of the GOA halibut Prohibited Species Catch limit from 750 mt annually to around 150 mt annually (Oliver and Pautzke 1997). In the annual specifications process for 1995, the halibut PSC apportionment to the longline sector was reduced from 750 to 300 mt.

#### Amendment 21

The Council expanded and revised the provisions of earlier bycatch-related amendments with Amendment 21. Approved in June, 1990, the amendment included the following:

- (1) Allowed the PSC limits to be divided by time period;
- (2) Divided the "fixed gear" limit into separate limits for longline and groundfish pot fisheries;
- (3) Implemented a vessel incentive program which allowed NMFS to penalize vessels with bycatch rates exceeding predetermined standards; and
- (4) Required that groundfish pots have biodegradable panels and halibut excluder devices.

The vessel incentive program as originally designed could not be implemented for 1991 by NMFS. Substantial revision of the program occurred in late 1990, replacing an in-season program with one that entailed a post-season examination of bycatch rates and comparison with established standards. The Council approved the new incentive program during a conference call in November, 1990. Actual implementation of the program did not occur until May, 1991, although it was retroactively applied to fishing beginning on April 1, 1991. Halibut bycatch rate standards used for 1991 were based on rates observed in previous years.

#### Amendment 24

The purpose of this amendment in 1992 was to further address bycatch issues that were raised under Amendment 21. This amendment was aimed to control and reduce halibut PSC in the Alaska groundfish fisheries in response to the international, social, and economic conflicts between U.S. and Canadian halibut fishermen and U.S. groundfish fishermen that take halibut as bycatch. It implemented three management measures. Since the amendment was approved, bycatch of crab and halibut has been controlled to stay within the PSC limits.

- (1) Delay the season opening date of the GOA groundfish trawl fisheries to January 20 of each fishing year to reduce salmon and halibut bycatch rates;
- (2) Further delay the season opening date of the GOA trawl rockfish fishery to the Monday closest to July 1 to reduce halibut and chinook salmon bycatch rates;
- (3) Change directed fishing standards to further limit halibut bycatch associated with bottom trawl fisheries;
- (4) Expand the vessel incentive program to address halibut bycatch rates in all trawl fisheries.

## APPENDIX 4. 2010 Summary of the Status of the GOA Groundfish Stocks

### Walleye pollock

**Biology:** Walleye Pollock *Theragra chalcogramma* is an abundant fish species in the GOA, found throughout the shelf regions at depths less than 300 m. Seasonal migrations occur from overwintering areas along the outer shelf to shallower waters (30-140 m) to spawn. Pollock feed on copepods, euphausiids and fish and are prey for other fish, marine mammals and seabirds. Pollock begin to recruit to the fishery at age 3 and longevity extends to 12 years or more (oldest GOA Pollock observed is 22 years). Females reach 50 percent maturity at approximately 43 cm (ages 4-6), and adults produce 60,000 to 400,000 pelagic eggs. Annual natural mortality is estimated to be  $M=0.30$ . Peak spawning in the GOA occurs from February to March in the Shumagin Islands and late March in the Shelikof Strait.

#### Total catches, pre-season catch specifications, and exploitable biomass of age 3+ Walleye Pollock in the GOA, 1976-2011 (mt).

Year	Catch <sup>1</sup>	TAC <sup>2</sup>	ABC	OFL	Biomass <sup>3</sup>
1976	86,527	-	-	-	-
1977	118,356	-	-	-	-
1978	96,935	-	-	-	-
1979	105,748	-	-	-	-
1980	114,622	-	-	-	-
1981	147,744	-	-	-	-
1982	168,740	-	-	-	-
1983	215,608	-	-	-	-
1984	307,401	-	-	-	-
1985	284,826	293,250	-	-	-
1986	87,809	116,600	116,600	-	496,300
1987	69,751	108,000	112,000	-	687,100
1988	65,739	93,000	93,000	-	687,000
1989	78,392	60,200	63,400	-	593,000
1990	90,744	93,000	93,000	-	891,000
1991	100,488	133,400	133,400	-	1,303,000
1992	90,857	87,400	99,400	227,900	838,000
1993	108,908	114,400	160,400	295,020	1,062,000
1994	107,335	109,300	109,300	246,600	726,000
1995	72,618	65,360	65,360	280,400	573,000
1996	51,263	54,810	54,810	86,400	574,000
1997	90,130	79,980	79,980	112,270	1,105,420
1998	125,098	124,730	130,000	186,100	1,156,000
1999	95,590	100,920	100,920	146,000	737,670
2000	73,080	100,000	100,000	139,370	616,710
2001	72,076	95,875	105,810	126,360	727,710
2002	51,937	58,250	58,250	84,090	755,310
2003	50,666	54,350	54,350	78,020	699,120
2004	63,934	71,260	71,260	99,750	769,420
2005	80,846	91,710	91,710	153,030	765,180
2006	71,976	86,807	86,807	118,309	635,732
2007	53,062	68,307	68,307	95,429	861,072
2008	52,500	51,940	51,940	83,150	741,819
2009	44,003	49,900	49,900	69,630	675,749
2010	75,500	84,745	84,745	115,536	797,638
2011	-	86,970	86,970	118,030	893,700

<sup>1</sup>Catch data from SAFE report through November 2010.

<sup>2</sup>1988-2010 TAC, ABC and OFL data from annual *Federal Register* Harvest Specifications. Does not include EYAK and SEO.

<sup>3</sup>Biomass from annual SAFE report projections.

**Catch History:** Foreign fisheries for GOA pollock developed in the early 1970s and peak foreign catches occurred in 1981 at 130,324 mt. A late spawning aggregation was discovered in Shelikof Strait in 1981, and a valuable pollock roe fishery was established in the region. US vessels entered the pollock fishery in 1977 and the fishery was fully harvested by the domestic fleet by 1988.

**Fishery Management:** The GOA pollock fishery is regulated under the GOA groundfish FMP through permits and limited entry, catch quotas (TACs), seasons, in-season adjustments, gear restrictions, closed waters, bycatch limits and rates, allocations, regulatory areas, record keeping, reporting requirements and observer monitoring. In 1993, 100 percent of GOA pollock was apportioned to the inshore sector (vessels that catch fish to deliver to shore based processing plants). In 1998, trawl gear was prohibited east of 140°W, and 100 percent retention was required for pollock.

Since 1992, GOA pollock catch has been apportioned spatially and temporally to reduce fishery impacts on Steller sea lions (SSLs). Additional SSL protection measures implemented in 2001 established 4 seasons in the Central and Western GOA beginning in January, March, August and October (25 percent TAC to each season). Additionally, a harvest control rule was implemented that requires suspension of

directed pollock fishing if and when spawning biomass declines below 20 percent.

**Stock Assessment:** The GOA pollock assessment is based on an age-structured model. This model incorporates fishery data and fishery independent data from annual bottom trawl surveys and acoustic trawl surveys. GOA Pollock fall under Tier 3b of the ABC/OFL control rules. The 2011 age 3+ biomass is estimated at 893,700 mt. GOA wide catch specifications for 2011 are as follows; OFL=118,030 mt, ABC=86,970 mt, TAC=86,970 mt. The catch limits are further spatially apportioned into Western, Central area 62, Central area 63, West Yakutat, and Eastern GOA.

Age 3+ GOA pollock model-estimated biomass was high during the early 1980s. Biomass declined through the late 1980s and has remained below target as a result of below average recruitment.

**Fishery:** The directed fishery is prosecuted by vessels using trawl gear, primarily with pelagic trawls. Small amounts of pollock are also taken as bycatch in other fisheries. A total of 63 catcher vessels participated in the 2009 GOA directed pollock trawl fishery. About 65 percent of the catch is landed in Kodiak. Approximately 95 percent of the catch is pollock in the directed fishery, with incidental catches mainly consisting of arrowtooth flounder, Pacific cod, flathead sole and squid.

**Economics:** In 2009, ex-vessel value of the catch was \$15.3 million for GOA pollock. Average ex-vessel price paid for GOA Pollock in 2009 was \$0.17/lb. round weight. Primary products were surimi, roe, fillets, H&G, and other products.

**Ecosystem Components:** In the GOA, the main predators of pollock are arrowtooth flounder, Pacific halibut, Pacific cod, Steller sea lions and the directed pollock fishery. For pollock less than 20 cm, arrowtooth flounder represents close to 50 percent of total mortality, and the abundance of arrowtooth flounder has increased dramatically in the GOA since the 1980s.

## Pacific cod

**Biology:** Pacific cod *Gadus macrocephalus* is a demersal species found in the eastern BS, the AI, and GOA down to central California. Juveniles are typically distributed over the inner continental shelf at depths from 60-150 m. Adults are found at depths from shoreline to 500 m. Mature fish tend to concentrate on the outer continental shelf and prefer muddy or sandy soft sediment substrate. Juveniles feed primarily on small invertebrates and euphausiids. Adult Pacific cod feed on fish such as juvenile pollock, and invertebrates such as polychaetes, amphipods and crangonid shrimp. Predators of Pacific cod include adult Pacific cod, Pacific halibut, salmon sharks and Steller sea lions.

Pacific cod are a relatively fast growing and short-lived fish. Longevity can extend to 19 years. Pacific cod begin to recruit to the fishery around 3 and are 50 percent recruited by age 7. Natural mortality is estimated at  $M=0.38$ . Females reach 50 percent maturity at 50 cm (4-5 years) and larger fish can produce more than 1 million eggs. Adults form spawning aggregations from January to May in the GOA.

**Catch History:** Pacific cod were harvested by foreign fleets targeting higher-value species during the 1970s. By 1976, catches increased to 6,800 mt, and the foreign fishery peaked in 1981 at 35,000 mt. A

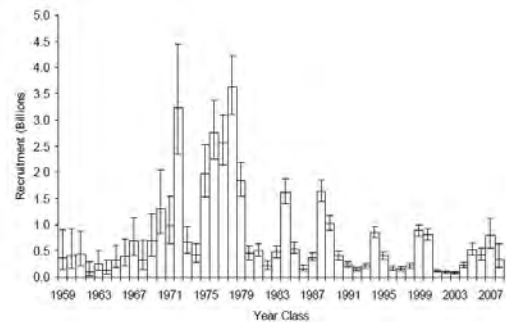
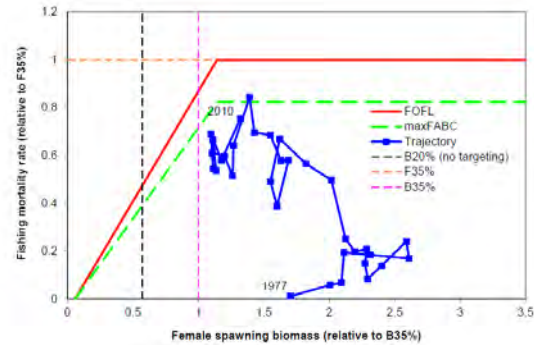



small joint venture fishery existed through 1988, averaging about 1,400 mt annually. The domestic fishery increased through 1986 and tripled its catch in 1987 to a catch of nearly 31,000 mt. The GOA Pacific cod fishery was fully harvested by domestic vessels in 1987.

**Fishery Management:** Pacific cod is regulated under the GOA groundfish FMP through permits, limited entry, catch quotas (TACs), seasons, in-season adjustments, gear restrictions, closed waters, bycatch limits and rates, allocations, regulatory areas, record keeping, reporting requirements and observer monitoring. In 1992, Amendment 23 allocated 90 percent of GOA Pacific cod to the inshore sector and 10 percent to the offshore sector. In 1998, trawl gear was prohibited in the East Yakutat/Southeast subareas, and 100 percent retention of Pacific cod was required. In 2009, the Council passed Amendment 83, which will allocate Western and Central GOA Pacific cod TAC among gear and operation type, based on historic dependency and use by sector, and creates additional entry-level opportunities for jig vessels. If approved, this allocation could be in effect in 2012.

Separate TACs are currently identified for Pacific cod in the Western, Central and Eastern GOA regulatory areas. Within the Central and Western Regulatory Areas, 60 percent of each component's portion of the TAC is allocated to the A season (January 1 through June 10) and the remainder is allocated to the B season (June 11 through December 31). Longline and trawl fisheries are also associated with a Pacific halibut mortality limit, which can constrain the magnitude and timing of harvests taken by these two gear types.

**Stock Assessment:** The Pacific cod assessment is based on a Stock Synthesis model that uses both length-structured and age-structured data. This model incorporates fishery data and fishery independent data from the NMFS trawl surveys. Pacific cod catch limits are set by a Tier 3a ABC/OFL control rule. The 2011 age 3+ biomass is estimated at 428,000 mt for GOA Pacific cod.

Catch specifications for 2011 are as follows; OFL=102,600 mt, ABC=86,800 mt, TAC=65,100 mt. Separate ABCs and TACs are established for Western, Central, and Eastern GOA. Since 1997, the

**Total catches, pre-season catch specifications, and exploitable biomass of age 3+ Pacific Cod in the GOA, 1976-2011 (mt).**

Year	Catch <sup>1</sup>	TAC <sup>2</sup>	ABC	OFL	Biomass <sup>3</sup>
1976	6,764	-	-	-	-
1977	2,267	-	-	-	-
1978	12,190	-	-	-	-
1979	14,904	-	-	-	-
1980	35,345	60,000	-	-	-
1981	36,131	70,000	-	-	-
1982	29,465	60,000	-	-	-
1983	36,540	60,000	-	-	-
1984	23,896	60,000	-	-	-
1985	14,428	60,000	136,000	-	-
1986	25,012	75,000	125,000	-	-
1987	32,939	50,000	125,000	-	-
1988	33,802	80,000	99,000	-	481,700
1989	43,293	71,200	71,200	-	558,700
1990	72,517	90,000	90,000	-	498,044
1991	76,997	77,900	77,900	-	424,100
1992	80,100	63,500	63,500	87,600	363,000
1993	56,488	56,700	56,700	78,100	324,000
1994	47,485	50,400	50,400	71,100	296,000
1995	68,985	69,200	69,200	126,000	573,000
1996	68,280	65,000	65,000	88,000	557,000
1997	77,018	69,115	81,500	180,000	650,000
1998	72,525	66,060	77,900	141,000	785,000
1999	81,785	67,835	84,400	134,000	648,000
2000	66,560	59,800	76,400	102,000	567,000
2001	51,542	52,110	67,800	91,200	526,000
2002	54,483	44,230	57,600	77,100	428,000
2003	52,579	40,540	52,800	70,100	428,000
2004	56,625	48,033	62,810	102,000	484,000
2005	47,585	44,433	58,100	86,200	472,000
2006	47,854	52,264	68,859	95,500	453,000
2007	51,462	52,264	68,859	97,600	375,000
2008	58,963	50,269	64,493	88,660	233,310
2009	52,922	41,807	55,300	66,000	520,000
2010	76,171	59,563	79,100	94,100	701,200
2011	-	65,100	86,800	102,600	428,000

<sup>1</sup>Catch includes state waters fishery catch.

<sup>2</sup>TAC, ABC and OFL data from *Federal Register*.

<sup>3</sup>Biomass from annual SAFE report projections issued the preceding year.



Council has reduced the TAC in each area by up to 25 percent to account for removals in the State waters Pacific cod fishery.

Estimated biomass of Pacific cod peaked in the early 1980s, and then slowly declined as the exceptional 1977 year class gradually exited the population. Estimated biomass appears to be increasing in the short term due to above average recruitment in recent years.

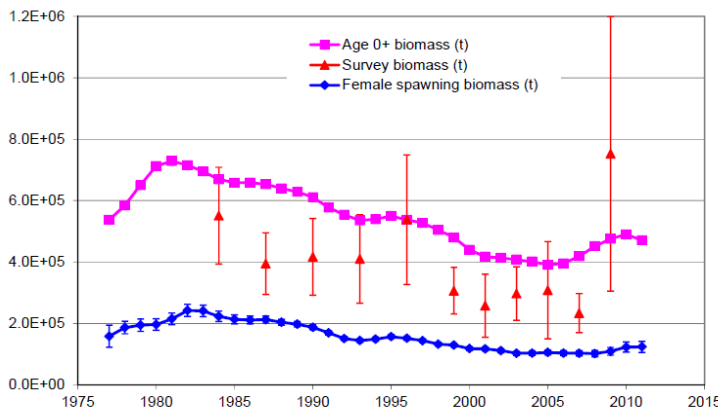

**Fishery:** The Pacific cod fishery is the second major species (after pollock) targeted in the commercial groundfish catch in the GOA. Pacific cod are taken with trawl, longline, pot and jig gear. Participants in the 2009 GOA directed fishery included 240 vessels using longlines or jig gear, 125 vessels using pot gear, and 64 vessels using trawl gear. Primary bycatch species in the Pacific cod fishery include arrowtooth flounder, and skates and pollock.

**Economics:** In 2009, ex-vessel value of Pacific cod catch in the GOA was \$23 million, and exvessel price averaged \$0.28/lb round weight. Primary products include whole fish, H&G and fillets.

**Ecosystem components:** Pacific cod are a prey item for Steller sea lions in the GOA and BSAI.

**Sablefish**

**Biology:** Sablefish *Anoplopoma fimbria* distribution extends from the northern Mexico through the GOA, the AI and into the BS. Adult sablefish are generally found at depths greater than 200 m along the continental slope, shelf gullies and deep fjords. Juvenile sablefish (less than 40 cm) spend the first 2-3 years farther inshore along the continental shelf and begin to move out to the continental slope around age 4. Young-of-the-year sablefish feed primarily on euphausiids and copepods while adults are more opportunistic feeders, relying more heavily on pollock, Pacific herring, Pacific cod, squid and jellyfish. Coho and Chinook salmon are the main predators of young-of-the-year sablefish.

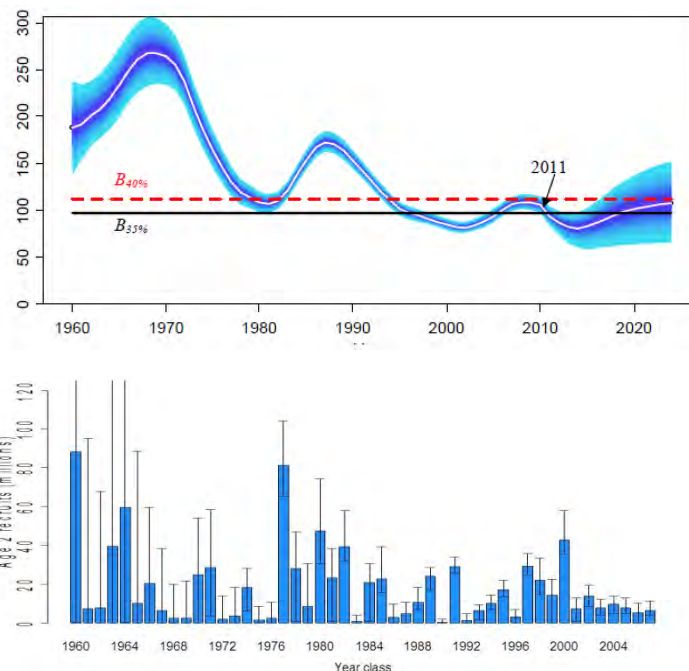

Sablefish are relatively long lived. They begin to recruit to the fishery at age 4 or 5 and longevity often reaches 40 years (the oldest recorded sablefish in Alaska was 94 years old). Female size at 50 percent maturity is around 65 cm (approximately age 6.5). Females are slightly larger than males, and natural mortality is estimated at  $M=0.10$ . Alaskan sablefish spawn at pelagic depths near the edges of the continental slope (300-500m) between January and April.

**Catch History:** US fishermen have harvested sablefish (black cod) since the end of the 19<sup>th</sup> century as a byproduct of halibut fisheries. Harvests were relatively small, averaging 1,666 mt from 1930-1957. Japanese longlining began in the EBS around 1958 and expanded into the AI and GOA through the 1970s. Japanese fleet catches increased throughout the 1960s, and peak sablefish catch reached 36,776 mt in 1972. High fishing pressure in the early 1970s by Japanese and USSR vessels may have resulted in a population decline of sablefish in the mid-1970s. By 1988, US fishermen took the majority of the sablefish harvested in the GOA and BSAI. Sablefish was increasingly harvested as a derby-style fishery in the late 1980s and early 1990s until Individual Fishing Quotas were implemented for the hook and line fishery in 1995.

**Fishery Management:** BSAI and GOA sablefish are managed as one population in federal waters due to their highly migratory behavior during certain life history stages. There are four management areas in the GOA; Western, Central West Yakutat and East Yakutat/Southeast Outside.

In 1985, Amendment 14 to the GOA FMP allocated sablefish TAC by gear type; 80 percent to fixed gear (including pots) and 20 percent to trawl in the Western and Central GOA, 95 percent to fixed gear and 5 percent to trawl gear in the Eastern GOA. Amendment 20 to the GOA FMP established IFQ management for the GOA sablefish fishery, which began in 1995.

**Stock Assessment:** The sablefish assessment is based on a statistical sex-specific age-structured model. This model incorporates fishery data and fishery independent data from domestic and Japan-US cooperative longline surveys and the NMFS GOA trawl survey. Sablefish fall under Tier 3b of the ABC/OFL control rule. The 2011 age 4+ biomass estimated at 149,000 mt for the GOA. Catch specifications for 2011 in the GOA are as follows; OFL=13,340, ABC=11,290 mt, TAC=11,290 mt. Separate ABCs and TACs are established for each GOA subregion Western, Central, West Yakutat, and Southeast Outside.

**Fishery:** The sablefish IFQ fishery season opening date is concurrent with the halibut fishery for the purposes of reducing bycatch and regulatory discards between the two fisheries. In the GOA, the directed fishery for sablefish is prosecuted with longline gear (pot gear is prohibited for directed sablefish fishing in the GOA). Sablefish are also taken by trawl gear in directed fisheries for rockfish and deepwater

**Total catches, pre-season catch specifications and exploitable biomass of Sablefish in the GOA, 1976-2011 (mt).**

Year	Catch <sup>1</sup>	TAC <sup>2</sup>	ABC	OFL	Biomass <sup>3</sup>
1976	27,733	-	-	-	-
1977	17,140	-	-	-	-
1978	8,866	-	-	-	-
1979	10,350	13,000	13,000	-	-
1980	8,543	13,000	13,000	-	-
1981	9,917	14,350	14,350	-	-
1982	8,556	12,300	12,300	-	-
1983	9,002	9,480	9,480	-	-
1984	10,230	8,980	8,980	-	-
1985	12,479	8,980	8,980	-	-
1986	21,614	15,000	18,800	-	-
1987	26,325	20,000	25,000	-	383,000
1988	29,903	28,000	35,000	-	520,000
1989	29,842	26,000	30,900	-	426,000
1990	25,701	26,000	26,200	-	312,000
1991	19,580	22,500	22,500	-	194,000
1992	20,451	20,800	20,800	28,200	179,000
1993	22,671	20,900	20,900	27,750	190,400
1994	21,338	25,500	25,500	31,700	218,000
1995	18,631	21,500	21,500	25,730	194,900
1996	15,826	17,080	17,080	22,800	169,500
1997	14,129	14,520	14,520	39,950	199,920
1998	12,758	14,120	14,120	23,450	166,000
1999	13,918	12,700	12,700	19,720	150,000
2000	13,779	13,330	13,330	16,660	169,000
2001	12,127	12,840	12,840	15,720	188,000
2002	12,246	12,820	12,820	19,350	188,000
2003	14,345	14,890	14,890	20,020	182,000
2004	15,630	16,550	16,550	22,160	179,000
2005	13,997	15,940	15,940	19,280	185,000
2006	13,367	14,840	14,840	17,880	152,000
2007	12,265	14,310	14,310	16,906	158,000
2008	12,326	12,730	12,730	15,040	167,000
2009	10,910	11,160	11,160	13,190	149,000
2010	9,998	10,370	10,370	12,270	140,000
2011	-	11,290	11,290	13,340	149,000

<sup>1</sup>Catch data through November 2010.

<sup>2</sup>TAC, ABC and OFL from annual *Federal Register*.

<sup>3</sup>Biomass from SAFE report projections for following year.

flatfish. Primary incidental catch species in the directed sablefish fishery include shortraker, rougheye and thornyhead rockfishes.

**Economics:** In 2009, the ex-vessel value of sablefish catch from the GOA was \$76.5 million. Exvessel prices for GOA sablefish in 2009 averaged \$3.42/lb for fish caught on longline gear and \$2.78/lb for fish taken with trawl gear. For both gear types, the primary product is frozen, head and gutted fish.

**Current Issues:** Sperm whale and killer whale depredation is problematic for sablefish fisheries in the GOA and BSAI. Depredation occurs when whales remove sablefish from longline gear, damage the fish and/or fishing gear. Killer whale depredation predominates in the BSAI and sperm whale depredation is more common the GOA. Depredation can lead to economic losses in the form of reduced catch, extended travel distances, extended wait times and damaged gear. Depredation may also reduce the accuracy of sablefish stock assessment models. Additionally, depredating whales may be at greater risk of mortality or injury through vessel strikes or risk of entanglement in gear.

Shallow-water flatfish

**Biology:** The Shallow-water flatfish complex is comprised of 8 flatfish species. Northern rock sole, southern rock sole, butter sole and yellowfin sole account for the majority of the current biomass of shallow-water flatfish. All flatfish are demersal but have varying depth ranges. Shallow-water flatfish predate on euphausiids, bivalves, polychaetes, amphipods, mollusks and fish. They are prey for Pacific cod, Pacific halibut and skates.

Northern rock sole	<i>Lepidopsetta polyxystra</i>
Southern rock sole	<i>Lepidopsetta bilineata</i>
Butter sole	<i>Pleuronectes isolepis</i>
Yellowfin sole	<i>Pleuronectes asper</i>
Starry flounder	<i>Platichthys stellatus</i>
English sole	<i>Pleuronectes vetulus</i>
	<i>Pleuronectes</i>
Alaska plaice	<i>quadrituberculatus</i>
Sand sole	<i>Psettichthys melanostictus</i>

Yellowfin sole distribution extends from Sea of Japan, through the Chuckchi Sea and south to British Columbia. Adult yellowfin sole and rock sole occupy separate winter spawning and summertime feeding distributions on the continental shelf margins. Yellowfin sole are the second most abundant species (after pollock) in Cook Inlet and are also found in Prince William Sound. Yellowfin sole spawning period is protracted and likely extends from May to August, occurring primarily in shallow water. Females are relatively fecund, ranging from 1.3-3.3 million eggs depending on size. Yellowfin sole begin to recruit to the fishery at age 6 and are fully selected by age 13. The estimated age of 50 percent maturity is 10.5 years for females. Natural mortality is estimated at M=0.12-0.16, and longevity extends to 31 years.

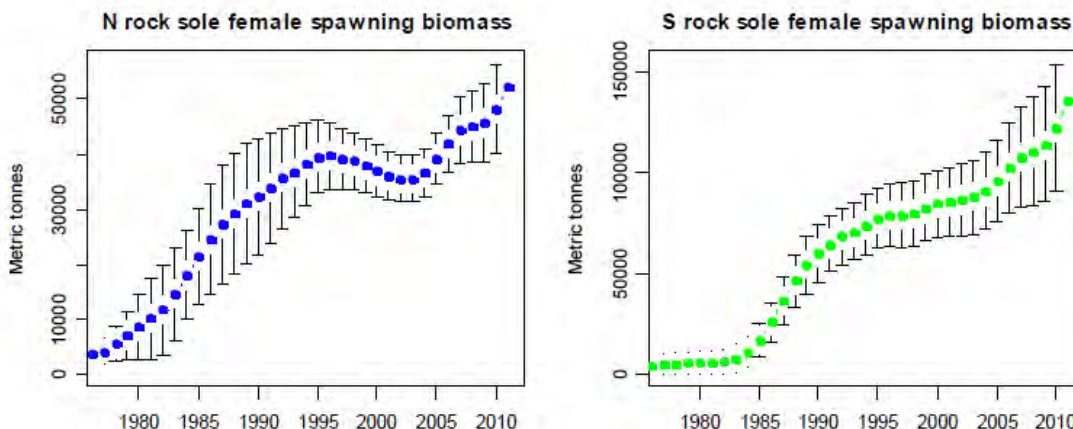

The rock sole stock in the GOA consists of both northern and southern rock sole. The two species are similar in appearance but have different life history characteristics. Northern rock sole stock spawns beginning in midwinter and peaking during the spring, and the southern rock sole stock spawns during the summer. The estimated age of 50 percent maturity is 9 years for southern rock sole and 7 years for

northern rock sole. Natural mortality is estimated to be  $M=0.18-0.20$ , and longevity extends to 21 years. Rock sole are most abundant in the Kodiak and Shumagin areas. Adults occupy separate winter spawning and summertime feeding distributions on the continental shelf margins.

**Catch History:** The flatfish fishery was predominantly a foreign fishery targeting non-flatfish species until 1981. With the cessation of foreign fishing in 1986, joint venture fishing began to account for the majority of flatfish catch, and the fishery was fully domestic by 1988. Shallow-water flatfish catch was 5,455 mt in 1978. Catch declined to a low of 957 mt in 1986 then increased to 9,715 mt in 1993. Shallow-water flatfish catch is often constrained by Pacific halibut PSC limits.

**Fishery Management:** The Council divided the “Flatfish” complex into 3 categories (Deep-water flatfish, Shallow-water flatfish, and arrowtooth flounder) in 1990 due to significant differences in halibut PSC rates, biomass and commercial value in directed fisheries for shallow and Deep-water flatfish. Flathead sole was separated out from the Deep-water flatfish complex in 1991 due to its distributional overlap between both shallow and deep-water groups. In 1993, rex sole was separated from the Deep-water flatfish complex due to concerns regarding POP bycatch.

**Total catches, pre-season catch specifications and exploitable biomass of Shallow Water Flatfish\* in the GOA, 1991-2011 (mt).**

Year	Catch <sup>1</sup>	TAC	ABC	OFL	Biomass
1991	5,298	12,000	74,000	-	333,900
1992	8,783	11,740	50,480	70,900	257,338
1993	9,715	16,240	50,480	70,860	261,724
1994	9,343	18,630	34,420	44,670	261,720
1995	5,430	18,630	52,270	60,262	355,590
1996	9,350	18,630	52,270	60,262	355,590
1997	7,775	18,630	43,150	59,540	314,960
1998	3,565	18,630	43,150	59,540	315,590
1999	2,577	18,770	43,150	59,540	314,960
2000	6,928	19,400	37,860	45,330	299,100
2001	6,162	19,400	37,860	45,330	299,100
2002	6,195	20,420	49,550	61,810	349,992
2003	4,465	21,620	49,340	61,810	349,990
2004	3,094	20,740	52,070	63,840	375,950
2005	4,769	20,740	52,070	63,840	375,950
2006	7,641	19,972	51,450	62,418	365,766
2007	8,793	19,972	51,450	62,418	103,300
2008	9,708	22,256	60,989	74,364	436,590
2009	8,483	22,256	60,989	74,364	436,590
2010	5,410	20,062	56,242	67,768	398,961
2011	-	20,062	56,242	67,768	398,961

\*Separated from Flounders category 1990.

<sup>2</sup>Biomass from annual SAFE report projections.

All flatfish species under the GOA groundfish FMP are regulated through permits, limited entry, catch quotas (TACs), seasons, in-season adjustments, gear restrictions, closed waters, bycatch limits and rates, allocations, regulatory areas, record keeping, reporting requirements and observer monitoring. GOA flatfish species or complexes are managed with area-specific ABC and TAC apportionments to avoid the potential for localized depletions.

**Stock Assessment:** The Shallow-water flatfish complex assessment is based on survey biomass estimates. The assessment incorporates fishery data and fishery independent data from annual trawl surveys. Northern rock sole and southern rock sole fall under a Tier 4 of ABC/OFL control rule, and catch limits for the remaining flatfish in the complex are set by a Tier 5

control rule due to limited maturity data. The 2011 projected biomass is 398,961 mt. Catch specifications for 2011 are as follows; OFL=67,768 mt, ABC= 56,242 mt, TAC= 20,062 mt.

Yellowfin sole biomass showed a declining trend from 54,738 t in 2003 to 33,414 t in 2009, and butter sole abundance declined by about 50 percent from 2007-2009. Northern rock sole, starry flounder and Alaska plaice have been increasing, along with southern rock sole and English sole. Sand sole survey biomass has been variable over time.

**Fishery:** Since 1988 the majority of Shallow-water flatfish harvest has occurred on the continental shelf and slope east of Kodiak Island in the Central regulatory area. Shallow-water flatfish are generally harvested with trawl gear. Rock sole is the predominant target species in the complex.

**Economics:** The bottom trawl fishery in the GOA primarily targets rock sole, rex sole and Dover sole. Primary products include whole fish, H&G and fillets. Ex-vessel value of all Flatfish caught in the GOA in 2008 was \$9.2 million. Production in 2008 was 139,150 mt for all flatfish products for a total gross value of \$202.9 million. A total of 33 catcher vessels and 6 catcher processors prosecuted the GOA flatfish fishery.

### Deep-water flatfish

**Biology:** The GOA Deep-water flatfish complex is comprised of three flatfish species; Greenland turbot *Reinhardtius hippoglossoides*, Dover sole *Microstomus pacificus*, and deep-sea sole *Embassichthys bathybius*. GOA Dover sole constitutes the majority of the survey biomass and deep-water flatfish catch (generally over 98 percent). Dover sole are generally found in water deeper than 300 m in the winter but occur at the highest biomass in the 100-200 m depth range during the summer. Dover sole are especially adapted to feeding on small-detrital consuming invertebrates such as polychaetes, amphipods, mollusks, and brittlestars. Dover sole are batch spawners, releasing around 83,000 advanced oocytes in about 9 batches. The peak spawning period occurs from January through May off the Oregon coast. Female Dover sole reach 50 percent maturity at about 34 cm (6-9 years old). Dover sole recruit to the fishery at 7-10 years, and longevity extends to 55 years. Greenland turbot has a circumpolar distribution in the Atlantic and Pacific. Greenland turbot are typically found from 200-1600 m. Greenland turbot predate on euphausiids, polychaetes and small fish (e.g. pollock) as they mature. Greenland turbot size at 50 percent maturity is around 60 cm (age 5-10). Greenland turbot begin to recruit to longline fisheries at around 60 cm and are fully recruited at 90 cm. Natural mortality is estimated at  $M=0.18$ . Biological data is limited for deep-sea sole.

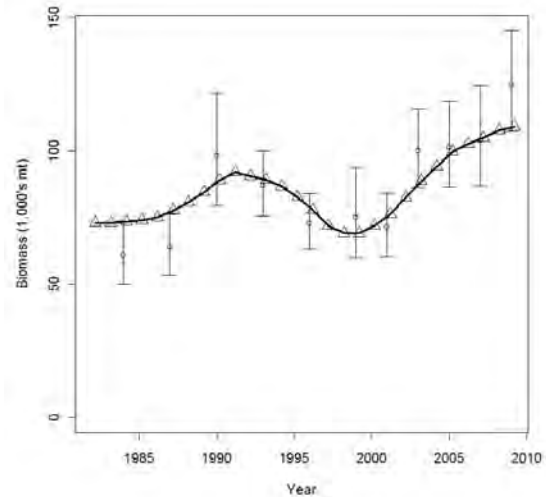

**Catch History:** Deep-water flatfish catches peaked in 1992 at 11,379 mt, and then declined in 1993, remaining fairly stable from 1993-1999 (average 2,800 mt). After 1999, catches declined, averaging 602 mt annually from 2000-2009.

**Stock Assessment:** The Deep-water flatfish complex assessment uses a split-sex, age-structured model for Dover sole and mean historical catch data from 1978-1995 for Greenland turbot and deep-sea sole. Dover sole catch limits are set by a Tier 3a control rule, and Greenland turbot and deep-sea sole fall under Tier 6 due to highly variable survey biomass estimates. The 2011 projected biomass (for Dover sole only) is 89,691 mt. Catch specifications for 2011 are as follows; OFL=7,823 mt, ABC= 6,305 mt, TAC= 6,305 mt.

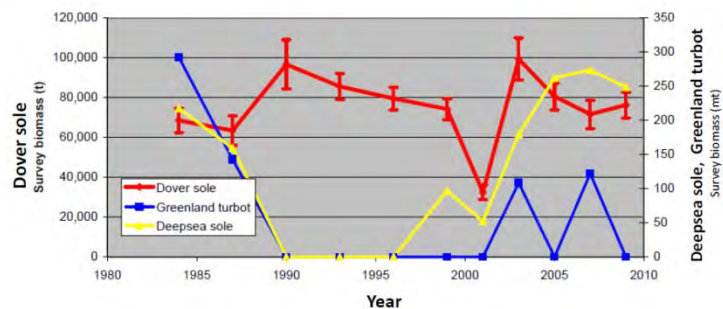

Abundance estimates for Greenland turbot and deep-sea sole are highly uncertain. For Dover sole, survey biomass increased throughout the late 1980s, followed by declining estimates through the 1990s. Survey biomass increased again to 99,000 t in 2003.

**Fishery:** Deep-water flatfish are harvested with trawl gear. Dover sole is the predominant target species in the complex.

## Rex sole

**Biology:** Rex sole *Glyptocephalus zachirus* are distributed from Baja California to the BS, with concentrations in the GOA. Rex sole are closely associated with soft bottom benthic communities and are generally found at depths greater than 300 m. Adult rex sole overwinter near the shelf margins and migrate onto the mid and outer continental shelf each year in April/May. Rex sole exhibit latitudinal changes in growth rates and size at sexual maturity. Size at sexual maturity was greater for rex sole in the GOA than Oregon. Rex sole feed on polychaetes, euphausiids, amphipods and shrimp and are prey for skates, Pacific cod and arrowtooth flounder.

Recruitment to the fishery begins around age 8. Age at 50 percent maturity for females was estimated at 5.6 years (35.2 cm) in Alaska. Maturity studies from Oregon show males are 50 percent mature at 16 cm and females at 24 cm. Natural mortality is estimated  $M=0.17$ , and longevity extends to 27 years. Rex sole are batch spawners with a protracted spawning period in the GOA (peak spawning period occurs April/May).

**Stock Assessment:** Rex sole limits are set by a Tier 5 control rule. The 2011 projected biomass is 86,729 mt. and the natural mortality rate ( $M$ ) = 0.17. Catch specifications for 2011 are as follows; OFL=12,499 mt, ABC= 9,565 mt, TAC=9,565 mt. The ABC and TAC specifications are further subdivided among GOA subareas.

**Fishery:** Rex sole are caught using trawl gear in a directed fishery and those targeting other bottom-dwelling species such as POP, Pacific cod and pollock. Fishing seasons are dictated by seasonal halibut PSC apportionments, with approximately 7 months of fishing occurring between January and November in the Western and Central areas.

**Total catches, pre-season catch specifications, and exploitable biomass of Deep Water Flatfish\* in the GOA, 1990-2011 (mt).**

Year	Catch <sup>1</sup>	TAC	ABC	OFL	Biomass <sup>2</sup>
1990	2,380	22,000	108,400	-	-
1991	10,189	15,000	50,500	-	201,500
1992	11,379	19,740	39,280	51,500	169,132
1993	3,823	19,740	45,530	59,650	227,656
1994	3,129	11,080	16,510	19,280	132,030
1995	2,213	11,080	14,590	17,040	116,710
1996	2,193	11,080	14,590	17,040	116,570
1997	3,664	7,170	7,170	9,440	101,430
1998	2,286	7,170	7,170	9,440	101,430
1999	2,285	6,050	6,050	8,070	78,300
2000	985	5,300	5,300	6,980	74,370
2001	804	5,300	5,300	6,980	74,460
2002	559	4,880	4,880	6,430	68,623
2003	946	4,880	4,880	6,430	68,260
2004	680	6,070	6,070	8,010	99,620
2005	412	6,820	6,820	8,490	102,395
2006	405	8,665	8,665	11,008	132,297
2007	287	8,707	8,707	10,431	103,300
2008	563	8,903	8,903	11,343	132,625
2009	466	9,168	9,168	11,578	133,025
2010	502	6,190	6,190	7,680	89,682
2011	-	6,305	6,305	7,823	89,691

\*Separated from Flounders category 1990.

<sup>1</sup>Catch data through November 2010.

<sup>2</sup>Biomass from annual SAFE report projections.

**Total catches, pre-season catch specifications, and exploitable biomass of Rex Sole\* in the GOA, 1994-2011 (mt).**

Year	Catch <sup>1</sup>	TAC	ABC	OFL	Biomass <sup>2</sup>
1994	3,673	10,140	11,950	13,960	95,630
1995	4,021	9,690	11,210	13,091	89,660
1996	5,874	9,690	11,210	13,091	89,660
1997	3,294	9,150	9,150	11,920	72,330
1998	2,669	9,150	9,150	11,920	72,330
1999	3,060	9,150	9,150	11,920	72,330
2000	3,591	9,440	9,440	12,300	74,600
2001	2,940	9,440	9,440	12,300	81,020
2002	2,941	9,470	9,470	12,320	71,326
2003	3,485	9,470	9,470	12,320	71,330
2004	1,464	12,650	12,650	16,480	99,950
2005	2,176	12,650	12,650	16,480	99,950
2006	3,294	9,200	9,200	12,000	83,600
2007	2,852	9,100	9,100	12,000	82,403
2008	2,703	9,132	9,132	11,933	82,801
2009	4,753	8,996	8,996	11,756	81,572
2010	3,387	9,729	9,729	12,714	88,221
2011	-	9,565	9,565	12,499	86,729

\*Separated from Deep Water Flatfish category 1994

<sup>1</sup> Catch through November.

<sup>2</sup>Biomass data corresponds to the annual SAFE report projections issued the preceding year.



## Arrowtooth flounder

**Biology:** Arrowtooth flounder (*Atheresthes stomias*) are distributed from the Kamchatka Peninsula, through the BSAI down to central California. Arrowtooth flounder are most abundant at depths from 100-500 m. Adults migrate seasonally from shelf margins in the winter to the inner and middle shelf in April/May with the onset of warmer waters temperatures. Smaller GOA arrowtooth flounder predate on euphausiids, capelin and herring while fish over 40 cm rely primarily on pollock. Predators of arrowtooth flounder include Pacific cod, pollock and skates

Arrowtooth flounder recruitment to the fishery begins at about 3 years, and females are fully recruited by age 10. The estimated length at 50 percent maturity is 28 cm for males (4 years) and 37 cm for females (5 years) based on samples collected from Washington, and longevity extends to 21 years. Female natural mortality is estimated at  $M=0.2$ . Male natural mortality has a range estimate ( $M=0.27-0.36$ ). Adult males range in size from 30-50 cm, and females range in size from 30-70 cm. The spawning period for arrowtooth flounder occurs from December to February at depths of 100-360 m. Spawning in the GOA occurs from Kodiak to Yakutat Bay.

**Catch History:** Prior to 1981, arrowtooth flounder was caught incidentally in foreign fisheries targeting higher value species. From 1991-2000, arrowtooth flounder catches ranged from 10,034 mt-22,583 mt. Catches of arrowtooth flounder were on average greater from 2000-November 2009, peaking in 2008 at 29,293 mt.

**Stock Assessment:** The arrowtooth flounder assessment uses an automatic differentiation software developed as a set of libraries under C++ (AD Model Builder). This model incorporates fishery data and fishery independent data from NMFS and IPHC trawl surveys. Arrowtooth flounder catch limits are set by a Tier 3a control rule. The 2011 projected biomass is 2,121,440 mt. Catch specifications for 2011 are as follows; OFL=251,068 mt, ABC= 213,150 mt, TAC= 43,000 mt.

Arrowtooth flounder biomass has increased steadily since the early 1990s. Estimated biomass averaged 1.7 million mt annually from 2000-2004 and 2 million mt during 2004-2009.

**Fishery:** There is currently no directed fishery for arrowtooth flounder in the GOA. However, arrowtooth flounder are an important byproduct of more valuable target trawl and longline fisheries, such as Pacific cod and pollock.

## Flathead sole

**Biology:** Flathead sole *Hippoglossoides elassodon* are distributed in the Kuril Islands, BS, GOA and south to California. Adult flathead sole exhibit a benthic lifestyle and overwinter near the shelf margins before migrating to the mid and outer continental shelf in April or May each year for feeding. They occur

**Total catches, pre-season catch specifications, and exploitable biomass of Arrowtooth Flounder\* in the GOA, 1990-2011 (mt).**

Year	Catch <sup>1</sup>	TAC	ABC	OFL	Biomass <sup>2</sup>
1990	7,705	32,000	194,600	-	-
1991	10,035	20,000	340,100	-	2,000,800
1992	15,970	25,000	303,800	427,000	1,787,583
1993	15,560	30,000	321,290	451,690	1,889,922
1994	23,560	30,000	236,240	275,930	1,889,920
1995	18,430	35,000	198,130	231,416	1,585,040
1996	22,183	35,000	198,130	231,416	1,640,000
1997	16,319	35,000	197,840	280,800	1,971,170
1998	12,974	35,000	208,340	295,570	2,062,740
1999	16,209	35,000	217,110	308,880	2,126,714
2000	24,252	35,000	145,360	173,910	1,571,670
2001	19,964	38,000	148,150	173,550	1,586,830
2002	21,230	38,000	146,260	171,060	1,760,000
2003	23,320	38,000	155,140	181,390	1,302,000
2004	15,304	38,000	194,930	228,130	2,453,390
2005	19,770	38,000	216,900	253,900	2,453,390
2006	27,653	38,000	177,844	207,678	2,140,170
2007	25,364	43,000	184,008	214,828	2,146,360
2008	29,293	43,000	226,470	266,914	2,244,870
2009	24,937	43,000	221,512	261,022	1,295,050
2010	23,015	43,000	215,882	254,271	2,139,000
2011	-	43,000	213,150	251,068	2,139,000

\*Separated from Flounders category 1990.

<sup>1</sup>Catch data through November 2010.

<sup>2</sup>Biomass from SAFE report projections.

primarily on mixed mud and sand bottoms in depths less than 300 m. Pandalid shrimp and brittle stars are the most important prey for adult flathead sole in the GOA, while euphausiids and mysids constitute the most important prey items for juvenile flathead sole. Pacific cod and Pacific halibut are the major predators on adults, while arrowtooth flounder, sculpins, walleye pollock and Pacific cod are the major predators on juveniles.

Flathead sole recruitment to the fishery begins at age 4, and longevity extends to 32 years. Estimated length at 50 percent maturity is 33 cm (8.7 years). Natural mortality is estimated at  $M=0.20$ . Flathead sole spawn in March and April, primarily in deeper waters near the margins of the continental shelf. Females release from 70,000-600,000 eggs depending on size.

**Total catches, pre-season catch specifications, and exploitable biomass of Flathead Sole\* in the GOA, 1991-2011 (mt).**

Year	Catch <sup>1</sup>	TAC	ABC	OFL	Biomass <sup>2</sup>
1991	1,717	10,000	50,300	-	251,800
1992	2,034	10,000	48,280	63,100	240,615
1993	2,366	10,000	49,450	64,780	247,250
1994	2,580	10,000	35,850	39,310	199,000
1995	2,181	10,000	28,790	31,557	198,470
1996	3,107	9,740	28,790	31,557	198,470
1997	2,446	9,040	26,110	34,010	206,340
1998	1,742	9,040	26,110	34,010	206,340
1999	900	9,040	26,110	34,010	206,340
2000	1,547	9,060	26,270	34,210	207,520
2001	1,911	9,060	26,270	34,210	207,520
2002	2,145	9,280	22,690	29,530	170,915
2003	2,425	11,150	41,390	51,560	132,260
2004	2,390	10,880	51,270	64,750	292,670
2005	2,530	10,390	45,100	56,500	292,670
2006	3,134	9,077	37,820	47,003	291,441
2007	3,163	9,148	39,110	48,658	297,353
2008	3,419	11,054	44,735	55,787	103,300
2009	3,658	11,181	46,464	57,911	323,937
2010	3,458	10,411	47,422	59,295	328,862
2011	-	10,587	49,133	61,412	325,367

<sup>1</sup>Catch data from SAFE.

<sup>2</sup>Biomass from annual SAFE report projections.

**Catch History:** From a high of approximately 2000 t in 1980, annual flathead sole catches declined steadily to a low of around 150 mt in 1986. After 1986, catches increased and reached a peak catch of 3,658 mt in 2009.

**Stock Assessment:** The flathead sole assessment uses a split-sex, age-based model with age length formulations for fishery and survey selectivity. This model incorporates fishery data and fishery independent data from triennial (1984-1999) and biennial (2001-2009) surveys. Flathead sole catch limits are set by a Tier 3a control rule. The 2011 projected biomass is 325,367 mt. Catch specifications for 2011 are as follows; OFL=61,412 mt, ABC=49,133 mt, TAC= 10,587 mt. Estimated flathead sole biomass steadily increased from 207,520 mt in 2000 to 328,862 mt in 2010.

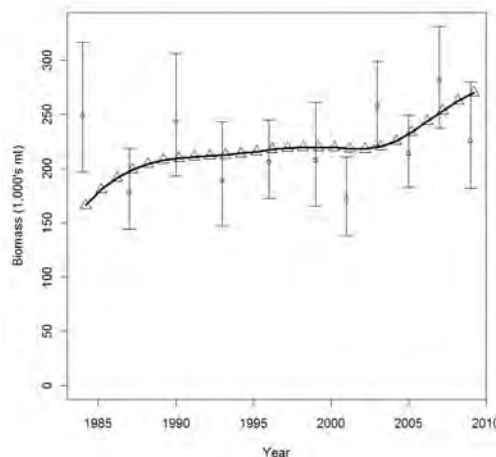

**Fishery:** GOA flathead sole are caught using trawl gear in a directed fishery and fisheries targeting other bottom-dwelling species such as POP, Pacific cod and bottom pollock. Fishing seasons are dictated by seasonal halibut PSC apportionments. The majority of flathead sole in the GOA is taken in the Shelikof Strait and on the Albatross Bank near Kodiak Island and Unimak Island. About 90 percent of the catch is retained.

**Pacific Ocean Perch**

**Biology:** Pacific Ocean Perch (POP) *Sebastes alutus* distribution extends from Japan around the Pacific Rim, the BS and south to California. POP are most abundant in AI, GOA and British Columbia and are found primarily offshore along the continental slope at depths from 150-420 m. POP are generally considered a demersal species and are found over cobble substrate. Seasonal changes in depth distribution



occur, and adults migrate farther offshore to deeper waters during winter. During late spring and summer, POP migrate to shallower waters inshore for summer feeding. Adults perform diel migrations off the sea floor to feed. POP populations occur in patchy aggregations, and POP are generally planktivorous. Smaller POP feed on calanoid copepods, whereas larger POP rely on euphausiids, shrimp and squids. POP are prey for Pacific halibut, sablefish, Pacific cod and arrowtooth flounder.

POP is a slow-growing, long lived species. Recruitment to trawl fisheries begins at age 5, and full recruitment to the fishery occurs around age 8. Females reach 50 percent maturity at 10.5 years in the GOA, and longevity extends to 80 plus years (oldest recorded 84 years in the GOA). Natural mortality is estimated to be  $M=0.06$ . Females are viviparous, retaining fertilized eggs within the ovary until larval extrusion. Mating takes place in late fall, and larval extrusion occurs in early spring. Females release from 10,000-300,000 eggs each year, depending on size.

**Catch History:** POP was harvested in the GOA by the USSR and Japan beginning in the early 1960s. The fishery developed rapidly, and catches peaked in 1965 at 350,000 mt. High fishing effort by the

foreign fleet caused a major decline in POP abundance/catches through the late 1960s. Catches continued to decline, and in 1985 foreign trawling in the GOA was prohibited.

**Total catches, pre-season catch specifications, and exploitable biomass of Pacific Ocean Perch\* in the GOA, 1990-2011 (mt).**

Year	Catch <sup>1</sup>	TAC	ABC	OFL	Biomass <sup>2</sup>
1991	6,632	5,800	5,800	-	-
1992	6,158	5,200	5,730	5,730	229,100
1993	2,119	2,560	3,378	3,378	156,300
1994	1,853	2,550	3,030	3,940	101,800
1995	5,742	5,630	6,530	8,232	142,465
1996	8,459	6,960	8,060	10,165	163,220
1997	9,531	9,190	12,990	19,760	301,084
1998	9,266	10,780	12,820	18,090	242,300
1999	10,802	12,590	13,120	18,490	228,190
2000	10,157	13,020	13,020	15,390	200,310
2001	10,860	13,510	13,510	15,390	211,160
2002	11,729	13,190	13,190	15,670	293,240
2003	10,911	13,660	13,660	16,240	298,820
2004	11,528	13,340	13,340	15,840	266,960
2005	11,440	13,575	13,575	16,266	286,367
2006	13,590	14,261	14,261	16,927	312,968
2007	13,046	14,635	14,636	17,158	315,507
2008	12,400	14,999	14,999	17,807	317,511
2009	12,985	15,111	15,111	17,940	318,336
2010	15,520	17,584	17,584	20,243	334,797
2011	-	16,997	16,997	19,566	330,480

The domestic fishery for POP in the GOA began in the early 1980s and expanded each year until 1991. POP catches remained relatively low through the 1990s, averaging 7,072 mt annually from 1991-2000. Catches have increased moderately since 2000, averaging 12,027 mt annually from 2001-November 2009.

**Fishery Management:** In 1991, POP and the Shortraker/Rougheye complex were separated from the “Slope Rockfish” complex to prevent overfishing. A reduction in TACs after 1991 to promote POP stock rebuilding was also implemented. In 2004, Shortraker and Rougheye rockfish were separated into their own management units due to disproportionately high harvests of shortraker rockfish. GOA rockfish stocks and complexes are managed with area-specific ABC and TAC apportionments to avoid the potential for localized depletions. Amendment 41, effective in 2000, prohibited trawling in the Eastern area east of 140° W longitude, an area that was previously fished for POP.

\* Separated from Slope Rockfish in 1991.  
<sup>1</sup>Catch data from SAFE.  
<sup>2</sup>Biomass from annual SAFE report projections.

The Central GOA Rockfish Pilot Program, effective for 2007 through 2011, rationalized the rockfish and related trawl fisheries. The program provides cooperatives with exclusive catch shares (95 percent of the CGOA TAC) for target species of POP, Northern rockfish, and Pelagic Shelf rockfish, as well as a allocated a portion of the TAC for suite of secondary species (sablefish, cod, and thornyhead, shortraker and rougheye rockfish), and a halibut prohibited species catch limit allocation. Cooperatives receive allocations based on catch history of cooperative member vessels. Sideboard limits for the target rockfish

species are established in the Western GOA. A slightly revised program was adopted by the Council in 2010 for implementation in 2012 to 2021.

**Stock Assessment:** The POP assessment uses an age-structured model using AD Model Builder software. POP catch limits are set under Tier 3a OFL and ABC control rules. This model incorporates fishery data and fishery independent data from biennial trawl surveys. The 2011 projected biomass is 330,480 mt. Catch specifications for 2011 are as follows; OFL=19,566 mt, ABC= 16,997 mt, TAC= 16,997 mt.

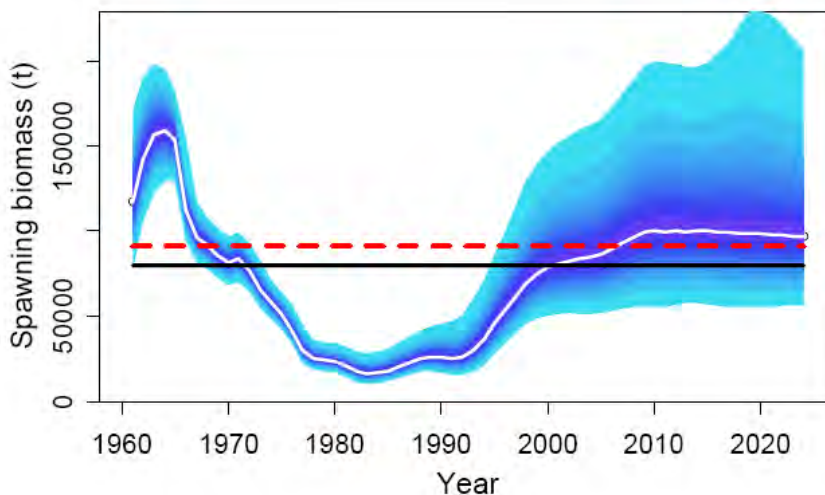

Estimated biomass of POP was relatively low during the early 1990s, averaging 158,577 mt from 1991-1995. Since 2000, POP estimated biomass has steadily increased from 211,160 mt in 2000 to 334,797 mt in 2009, averaging 295,567 mt annually from 2000-November 2009.

**Fishery:** POP are caught primarily in directed bottom trawl fisheries. The percentage of POP in the GOA taken in pelagic trawls increased from 2 percent in 1990 to 31 percent in 2008. The majority of POP is caught in the Central regulatory area, and TACs allocated for each area are generally met (except Southeastern area due to prohibited trawling).

**Economics:** In 2008, production was 20,570 mt for all Alaska rockfish products for a total gross value of \$41.9 million. Ex-vessel value of rockfish catch in the GOA was \$9.5 million.

#### Northern rockfish

**Biology:** Northern rockfish *Sebastes polyspinus* distribution extends from the Kamchatka Peninsula, through the BSAI, GOA and British Columbia. The species is most abundant in the central GOA to the western end of the AI. Adults concentrate at discrete sites along the outer continental shelf from 75-150 m. Northern rockfish are demersal and are generally found in aggregations with patchy distributions. Northern rockfish are prey on calanoid copepods, euphausiids and chaetognaths. Based on stomach content data for POP, Pacific halibut and sablefish likely prey on northern rockfish.

Northern rockfish is a slow-growing, long-lived species. Age at 50 percent maturity is 12.8 years in the GOA, and longevity extends to 50 years (oldest recorded 67 in the GOA). GOA northern rockfish grow faster and reach a larger maximum length than the AI northern rockfish. Natural mortality is estimated to be  $M=0.06$ . Females are viviparous, retaining their fertilized eggs within the ovary until larval extrusion.

**Catch History:** Northern rockfish were initially harvested by Soviet and Japanese trawlers in the early 1960s. Foreign fishing effort increased quickly in the 1960s, and catches of rockfish in the GOA peaked in 1965 at 350,000 mt. It is likely that GOA northern rockfish comprised some portion of the early foreign catch (exact northern rockfish catch unknown for this period). Northern rockfish was separated from the slope rockfish assemblage in 1993, and catches have remained fairly stable since 1994, ranging from a low of 2,947 mt in 1997 to a high of 5,968 in 1994 (average annual catch equals 4,262 mt from 1994-2009).

**Stock Assessment:** The northern rockfish assessment uses a separable, age-structured model using AD Model Builder software. This model incorporates fishery data and fishery independent data from biennial trawl surveys. Northern rockfish catch limits are set under Tier 3a of the ABC/OFL control rules. The 2011 projected biomass is 100,463 mt. Catch specifications for 2011 are as follows; OFL=5,784 mt, ABC= 4,854 mt, TAC= 4,854 mt.

**Fishery:** Northern rockfish are fully allocated as a target species in the CGOA trawl rockfish program, with 95-98 percent of the CGOA TAC and side boarded at 74.3 percent of the WGOA TAC. Important fishing grounds include Portlock Bank, Albatross Bank, Shumagin Bank and Davidson Bank.

**Shortraker rockfish**

**Biology:** Shortraker rockfish *Sebastes borealis* are distributed from Japan around the Pacific Rim to Southern California, including the BSAI and the GOA. In Alaska, adults are especially concentrated along the continental slope in the 300-500 m depth interval. Shortraker rockfish predate on shrimps, squids, and myctophids. Shortrakers attain the

**Total catches, pre-season catch specifications, and exploitable biomass of Northern Rockfish\* in the GOA, 1993-2011 (in mt).**

Year	Catch <sup>1</sup>	TAC	ABC	OFL	Biomass <sup>2</sup>
1993	4,846	5,760	5,760	10,360	76,800
1994	5,968	5,760	5,760	10,360	76,800
1995	5,634	5,270	5,270	9,926	87,845
1996	3,356	5,270	5,270	9,926	87,850
1997	2,947	5,000	5,000	9,420	83,890
1998	3,058	5,000	5,000	9,420	83,870
1999	5,412	4,990	4,990	9,420	83,870
2000	3,325	5,120	5,120	7,510	85,360
2001	3,150	4,880	4,880	5,780	93,850
2002	3,337	4,980	4,980	5,910	94,350
2003	5,349	5,530	5,530	6,560	108,830
2004	4,806	4,870	4,870	5,790	95,150
2005	4,806	5,091	5,091	6,050	108,274
2006	4,956	5,091	5,091	7,673	136,311
2007	4,187	4,938	4,938	5,890	94,271
2008	4,052	4,549	4,549	5,430	93,391
2009	3,925	4,362	4,362	5,204	90,557
2010	3,871	5,098	5,098	6,070	103,300
2011	-	4,854	4,854	5,784	100,463

Separated from Other Slope Rockfish category 1993.

<sup>1</sup>Catch data from the SAFE.

<sup>2</sup>Biomass from annual SAFE report projections.

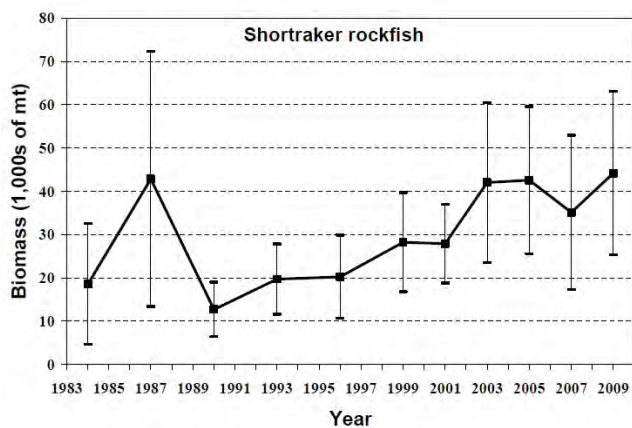

largest size of all *Sebastes*, with a maximum reported length of 120 cm. Shortraker rockfish is one of the most long-lived species in the northeast Pacific, and longevity may exceed 120 years. Natural mortality is estimated to be M=0.03. Information on early life history stages of shortraker rockfish is limited.

**Catch History:** From 1991 to 2004, the NPFMC managed shortraker rockfish in the GOA together with rougheye rockfish as an assemblage. Combined catches for the two species ranged from 702 to 2,250 mt, averaging 1,617 mt annually. Shortraker was separated into a single species management unit in 2005,

**Total catches, pre-season catch specifications, and exploitable biomass of Shortraker Rockfish\* in the GOA, 2005-2011 (in mt).**

Year	Catch <sup>1</sup>	TAC	ABC	OFL	Biomass <sup>2</sup>
2005	498	753	753	982	32,723
2006	664	843	843	1,124	37,461
2007	608	843	843	1,124	37,461
2008	598	898	898	1,197	39,905
2009	550	898	898	1,197	39,905
2010	457	914	914	1,219	40,626
2011	-	914	914	1,219	40,626

\*Separated from Slope Rockfish in 1991 and Shortraker/Rougheye in 2004.

<sup>1</sup>Catch data from 2009 SAFE

<sup>2</sup>Biomass from annual SAFE report projections.

and catches of shortraker rockfish averaged 584 mt annually from 2005-2009.

**Stock Assessment:** Due to limited biological data, the shortraker rockfish assessment uses a biomass-based approach to calculating ABCs, incorporating fishery independent data from trawl surveys. Shortraker rockfish catch limits are set under Tier 5 ABC/OFL control rules. The 2011 projected biomass is 40,626 mt. Catch specifications for 2011 are as follows; OFL=1,219 mt, ABC= 914 mt, TAC= 914 mt.

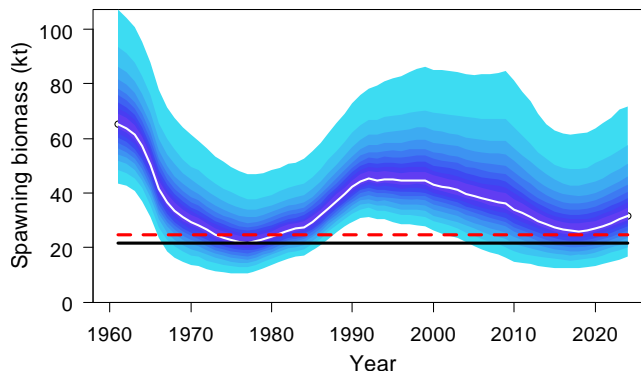

**Fishery:** Shortraker rockfish in the GOA are taken in both longline and trawl fisheries; each gear comprises about 50 percent of the annual catch. Shortrakers in the CGOA are allocated as a secondary species in the CGOA rockfish program. A total of 40 percent of the CGOA Shortraker TAC is allocated to the catcher processor sector.

**Other Slope Rockfish**

**Biology:** The Other Slope Rockfish (OSR) complex consists of 15 rockfish species, although sharpchin, harlequin, silvergray, redstripe, and redbanded rockfish comprise the majority of the biomass. The center of abundance for most species is farther south off British Columbia or the US west coast. However, harlequin rockfish are most common in Alaskan waters, and silvergray rockfish appear to be most abundant in southeast Alaska and British Columbia. Within the GOA, OSR are most abundant in the eastern GOA and become increasingly scarce farther west.

Blackgill rockfish	<i>Sebastes melanostomus</i>
Bocaccio rockfish	<i>Sebastes paucispinis</i>
Chilipepper rockfish	<i>Sebastes goodei</i>
Darkblotched rockfish	<i>Sebastes crameri</i>
Greenstriped rockfish	<i>Sebastes elongatus</i>
Harlequin rockfish	<i>Sebastes variegatus</i>
Pygmy rockfish	<i>Sebastes wilsoni</i>
Redbanded rockfish	<i>Sebastes babcocki</i>
Redstripe rockfish	<i>Sebastes proriger</i>
Sharpchin rockfish	<i>Sebastes zacentrus</i>
Silvergray rockfish	<i>Sebastes brevispinis</i>
Splitnose rockfish	<i>Sebastes diploproa</i>
Stripetail rockfish	<i>Sebastes saxicola</i>
Vermilion rockfish	<i>Sebastes miniatus</i>
Yellowmouth rockfish	<i>Sebastes reedi</i>

**Total catches, pre-season catch specifications, and exploitable biomass of Other Slope Rockfish\* in the GOA, 1993-2010 (in mt).**

Year	Catch <sup>1</sup>	TAC	ABC	OFL	Biomass <sup>2</sup>
1993	2,810	5,383	8,300	9,850	134,400
1994	1,613	2,235	8,300	9,850	76,500
1995	1,397	2,235	7,110	8,395	112,812
1996	881	2,020	7,110	8,395	112,810
1997	1,217	2,170	5,260	7,560	103,710
1998	861	2,170	5,260	7,560	103,710
1999	788	5,270	5,270	7,560	103,710
2000	577	4,900	4,900	6,390	102,510
2001	559	1,010	4,900	6,390	102,510
2002	774	990	5,040	6,610	107,960
2003	1,078	990	5,050	6,610	107,960
2004	885	670	3,900	5,150	89,460
2005	715	670	3,900	5,150	103,300
2006	931	1,480	4,152	5,394	93,552
2007	690	1,482	4,154	5,394	93,552
2008	809	1,730	4,297	5,624	90,283
2009	881	1,730	4,297	5,624	90,283
2010	798	1,192	3,749	4,881	76,867
2011	-	1,195	3,752	4,881	76,867

\*Separated from Slope Rockfish in 1991. Northern Rockfish split from Other rockfish category in 1993.

<sup>1</sup>Catch data from SAFE.

<sup>2</sup>Biomass from annual SAFE report projections.

Life history data is limited for most OSR species. For sharpchin rockfish, size at 50 percent maturity is 26.5 cm (10 years). Natural mortality is estimated to be M=0.05 for sharpchin and silvergray rockfish,

M=0.10 for redstripe rockfish, and M=0.06 for harlequin and redbanded rockfish and all the minor species in the group.

**Catch History:** Catch data for OSR are only available for the years since 1991, when these 15 species became their own management group in the GOA. Since the mid-1990s, catches for OSR in the GOA have generally been less than 1,000 mt. In particular, the EGOA trawl closure that has been in effect since 1998 has limited the catch of OSR in the GOA.

**Stock Assessment:** Other Slope Rockfish are managed under Tier 5 of the ABC/OFL control rules (sharpchin rockfish managed under Tier 4). The 2011 projected biomass is 76,867 mt. Catch specifications for 2011 are as follows; OFL=4,881 mt, ABC= 3,752 mt, TAC= 1,195 mt.

**Fishery:** There is no directed fishery for OSR in the GOA. Other Slope Rockfish in the GOA are primarily taken in trawl fisheries targeting higher value species. Harlequin and sharpchin rockfish are the predominant OSR species caught. Prior to 1996, more than 90 percent of the slope rockfish trawl catch was taken by large at-sea factory trawlers. Since then, smaller shore-based trawlers have taken sizeable catches for delivery to processing plants in Kodiak.

**Pelagic Shelf Rockfish**

**Biology:** The Pelagic Shelf Rockfish (PSR) complex consists of 3 rockfish species; dusky rockfish *Sebastes variabilis*, yellowtail rockfish *Sebastes flavidus*, and widow rockfish *Sebastes entomelas*. Yellowtail and widow rockfish are less common than dusky rockfish, and life history data is limited for these 2 species. Yellowtail and widow rockfish tend to be concentrated in nearshore areas and offshore banks on the continental shelf. Natural mortality is estimated M=0.07 for both yellowtail and widow rockfish.

Dusky rockfish are the most abundant species in the PSR assemblage in the GOA. Adult dusky rockfish are concentrated around offshore banks and near gullies on the outer continental shelf at depths of 100 to 200 m. It is likely that dusky rockfish benthic distribution is associated with hard, rocky bottoms and epibenthic habitats. Dusky rockfish prey on Pacific sandlance and euphausiids. Dusky rockfish age at 50 percent maturity is approximately 11.3 years. Mortality is estimated to be M=0.07, and longevity extends to 60 years. Dusky rockfish are ovoviviparous with fertilization, embryonic development, and larval hatching occurring inside the mother. Parturition is believed to occur in the spring in the GOA.

**Catch History:** PSR catch in the GOA generally increased after the management groups were separated in 1988. From 1998-1995, over 95 percent of the catch of dusky rockfish was taken by large factory trawler processing fish at sea. In

<b>Total catches, pre-season catch specifications, and exploitable biomass of Pelagic Shelf Rockfish in the GOA, 1988-2011 (mt).</b>					
<b>Year</b>	<b>Catch<sup>1</sup></b>	<b>TAC</b>	<b>ABC</b>	<b>OFL</b>	<b>Biomass<sup>2</sup></b>
1988	1,086	3,300	3,300	-	169,700
1989	1,739	3,300	6,600	-	164,300
1990	1,647	8,200	8,200	-	164,000
1991	2,342	4,800	4,800	-	96,300
1992	3,440	6,890	6,890	11,360	75,110
1993	3,193	6,740	6,740	11,300	74,900
1994	2,990	6,890	6,890	11,550	76,500
1995	2,891	5,190	5,190	8,704	57,644
1996	2,302	5,190	5,190	8,704	56,502
1997	2,629	5,140	5,140	8,400	54,220
1998	3,111	5,260	5,260	8,040	55,580
1999	4,826	4,880	4,880	8,190	54,220
2000	3,730	5,980	5,980	9,040	66,440
2001	3,008	5,980	5,980	9,040	66,440
2002	3,318	5,490	5,490	8,220	62,489
2003	2,975	5,490	5,490	8,220	62,500
2004	2,674	4,470	4,470	5,570	57,400
2005	2,235	4,553	4,553	5,680	103,300
2006	2,446	5,436	5,436	6,662	97,368
2007	3,318	5,542	5,542	6,458	99,829
2008	3,634	5,227	5,227	6,400	70,823
2009	3,057	4,781	4,781	5,803	66,603
2010	3,097	5,059	5,059	6,142	66,603
2011	-	4,754	4,754	5,770	66,498

\*Separated from Other Rockfish category 1988.  
<sup>1</sup>Catch data through November 2010.  
<sup>2</sup>Biomass from annual SAFE report projections.

1996, smaller shore-based trawlers also began taking a portion of the catch in the Central GOA area for delivery to processing plants in Kodiak. These shore-based trawlers have accounted for 18-74 percent of the trawl catch in the Central area from 1996-2006. Catches have remained fairly stable since 1994 and peaked in 1999 at 4,826 mt.

**Stock Assessment:** Black and blue rockfish were removed from the GOA FMP in 1998, and dark rockfish in 2009. PSR are managed under Tier 3 (dusky) and Tier 5 (widow and yellowtail) ABC/OFL control rules. The 2011 projected biomass is 66,498 mt. Catch specifications for 2011 are as follows; OFL=5,770 mt, ABC=4,754 mt, TAC= 4,754 mt.

**Fishery:** In the CGOA, 95 percent of the PSR TAC is allocated to the CGOA Rockfish program. The trawl fishery for dusky rockfish begins in May and closes in November. Catches of dusky rockfish are concentrated at a number of offshore banks of the outer continental shelf, west of Yakutat and around Kodiak in areas such as Portlock Bank and Albatross Bank.

### Rougheye and Blackspotted Rockfishes

**Biology:** The rougheye and blackspotted (RE/BS) complex consists of 2 species; rougheye rockfish *Sebastes aleutianus* and a species recently identified by genetic research as blackspotted rockfish *Sebastes melanostictus*. These two species are often difficult to differentiate from each other at sea. RE/BS distribution extends from Japan, through the BSAI, GOA to southern California. Adults primarily inhabit a narrow band along the upper continental slope at depths from 300-500 m. Although the two species distributions overlap, blackspotted rockfish are predominant in the AI, while rougheye rockfish are more common in the GOA and southeastern BS.

Rougheye rockfish length at 50 percent maturity is 44 cm, and longevity may extend to 200 years. Natural mortality for RE/BS is estimated to be  $M=0.04$ . As with other rockfish, RE/BS are presumed to be viviparous. RE/BS rockfish prey on pandalid shrimps, euphausiids, lanternfish, and crabs. Predators of RE/BS include Pacific halibut, Pacific cod and sablefish.

**Catch History:** Gulf- wide catches of the rougheye rockfish and blackspotted rockfish ranged from 130-2,418 mt. from 1977-1990. RE/BS rockfish are generally caught with either bottom trawls or longline gear. RE/BS rockfish have been managed as a “bycatch” only species since the creation of the shortraker/rougheye rockfish management subgroup in the GOA in 1991. Catches of rougheye and shortraker rockfish from 1992-2004 ranged from 702 - 2,250 mt, averaged 1,617 mt annually. RE/BS rockfish were separated into their own management unit in 2004, and catches of RE/BS rockfish averaged 345 mt annually from 2005- 2009.

#### Total catches, pre-season catch specifications, and exploitable biomass of Rougheye and Blackspotted Rockfish\* in the GOA, 2005-2011 (in mt)

Year	Catch <sup>1</sup>	TAC	ABC	OFL	Biomass <sup>2</sup>
2005	294	1,007	1,007	1,531	40,281
2006	358	983	983	1,180	37,449
2007	417	988	988	1,148	39,506
2008	389	1,286	1,286	1,548	46,121
2009	280	1,284	1,284	1,545	46,385
2010	447	1,302	1,302	1,568	45,751
2011	-	1,312	1,312	1,579	45,907

\*Separated from Slope Rockfish in 1991 and Shortraker/Rougheye in 2004

<sup>1</sup>Catch data from SAFE.

<sup>2</sup>Biomass from annual SAFE report projections.

**Stock Assessment:** The RE/BS rockfish assessment uses a separable age-structured model, which incorporates fishery data and fishery independent data from biennial trawl and annual longline surveys. RE/BS rockfish limits are set by a Tier 3a control rule. The 2011 projected biomass is 45,907 mt. Catch specifications for 2011 are as follows; OFL=1,579 mt, ABC= 1,312 mt, TAC= 1,312 mt.

**Fishery:** RE/BS rockfish in the GOA are primarily taken in rockfish bottom trawl fisheries and longline fisheries targeting sablefish and Pacific halibut.



### Thornyhead Rockfish

**Biology:** The Thornyhead Rockfish complex consists of 3 species; shortspine *Sebastobus alascanus*, longspine *Sebastobus altivelis*, and broadfin *Sebastobus macrochir* thornyheads. Thornyheads are distinguished from “true” rockfish (*Sebastes*) due to their reproductive biology. Whereas *Sebastes spp.* rockfish are viviparous, thornyheads are oviparous, releasing fertilized eggs in floating gelatinous masses. Thornyheads are also differentiated from *Sebastes spp.* in lacking a swim bladder.

Shortspine thornyheads are distributed in deep-water habitats throughout the North Pacific, and are concentrated between 150-450 m in the cooler, northern part of their range and are generally found in deeper habitats up to 1000 m in the warmer waters of their southern range. Females reach 50 percent maturity at about 22 cm, and longevity extends to 100 years or more. Natural mortality is estimated to be  $M=0.03$ . Shortspine thornyheads feed on shrimps, crabs, zooplankton and amphipods and are in turn prey for arrowtooth flounder, sablefish, sperm whales and sharks. Longspine thornyheads are found only in the eastern north Pacific, around the Shumagin Islands, GOA and south to California. Longspines are generally found in deeper habitats from 200-1,750 m.

**Catch History:** Foreign rockfish harvests peaked in 1965. The greatest reported harvest of thornyheads in the GOA occurred from 1979-1983. Catches declined in 1984 and 1985 due to

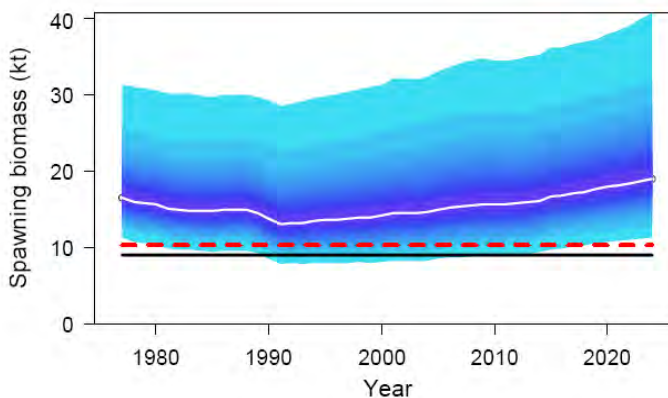

**Total catches, pre-season catch specifications, and exploitable biomass of age 5+ Thornyhead Rockfish\* in GOA, 1992-2011 (mt).**

Year	Catch <sup>1</sup>	TAC <sup>2</sup>	ABC	OFL	Biomass
1992	2,020	1,800	1,800	2,440	25,700
1993	1,369	1,062	1,180	1,441	26,207
1994	1,320	1,180	1,180	1,440	103,300
1995	1,113	1,900	1,900	2,660	30,341
1996	1,100	1,248	1,560	2,200	26,244
1997	1,240	1,700	1,700	2,400	46,108
1998	1,136	2,000	2,000	2,840	52,271
1999	1,282	1,990	1,990	2,800	53,216
2000	1,307	2,360	2,360	2,820	52,950
2001	1,339	2,310	2,310	2,770	52,100
2002	1,125	1,990	1,990	2,330	77,840
2003	1,159	2,000	2,000	3,050	85,760
2004	818	1,940	1,940	2,590	86,200
2005	719	1,940	1,940	2,590	86,200
2006	779	2,209	2,209	2,945	98,158
2007	701	2,209	2,209	2,945	98,158
2008	741	1,910	1,910	2,540	84,774
2009	666	1,910	1,910	2,540	84,775
2010	553	1,770	1,770	2,360	78,795
2011	-	1,770	1,770	2,360	78,795

\* includes longspine and shortspine thornyheads.

<sup>1</sup>Catch data through November 2010.

<sup>2</sup>TAC, ABC and OFL from annual *Federal Register*.

GOA Trawls survey biomass estimates, 1984-2009

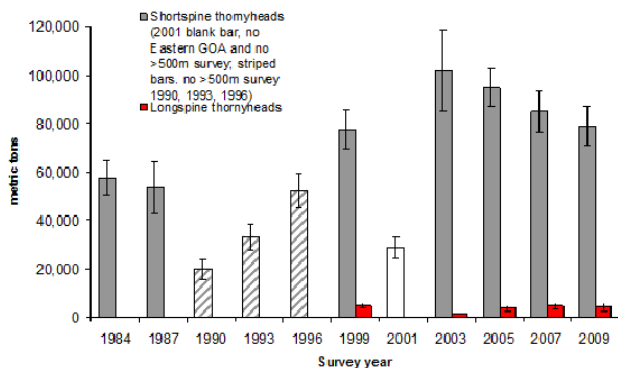

US management restrictions and a transition to domestic fisheries. US catches continued to increase through 1989, peaking at 3,055 mt. Since then, catches have remained well below the TAC.

**Stock Assessment:** Thornyhead rockfish catch limits are set using a Tier 5 control rule. The 2011 projected biomass is 78,795 mt. Catch specifications for 2011 are as follows; OFL=2,360 mt, ABC= 1,770 mt, TAC= 1,770 mt.

**Fishery:** Thornyheads are caught by bottom trawl as a secondary target species in the CGOA Rockfish program and are also taken incidentally in the sablefish longline fishery. Thornyheads are a valuable rockfish species, and most of the domestic harvest is exported to Japan.

**Demersal Shelf Rockfish**

**Biology:** The Demersal Shelf Rockfish (DSR) complex consists of 7 species. DSR are generally nearshore, bottom-dwelling species, located on the continental shelf and associated with rugged, rocky habitat. DSR species exhibit K-selected life history traits including slow growth and extreme longevity. DSR are viviparous, and parturition occurs from February through September with the majority of the species extruding larvae in spring.

Canary rockfish	<i>Sebastes pinniger</i>
China rockfish	<i>Sebastes nebulosus</i>
Copper rockfish	<i>Sebastes caurimus</i>
Quillback rockfish	<i>Sebastes maliger</i>
Rosethorn rockfish	<i>Sebastes helvomaculatus</i>
Tiger rockfish	<i>Sebastes nigrocinctus</i>
Yelloweye rockfish	<i>Sebastes ruberrimus</i>

**Exploitable biomass, pre-season catch specifications, and total catches (including discards) of Demersal Shelf Rockfish\* in the GOA, 1992-2010 (mt).**

Year	Catch <sup>1</sup>	TAC	ABC	OFL	Biomass <sup>2</sup>
1992	511	550	550	732	-
1993	558	800	800	1,600	48,366
1994	540	960	960	1,680	49,280
1995	219	580	580	1,044	26,093
1996	401	950	950	1,702	42,552
1997	406	950	950	1,450	42,552
1998	552	560	560	950	25,031
1999	297	560	560	950	25,031
2000	406	340	340	420	15,100
2001	301	330	330	410	14,695
2002	292	350	350	480	15,615
2003	229	390	390	540	17,510
2004	260	450	450	690	20,168
2005	187	410	410	640	18,508
2006	166	410	410	650	19,558
2007	250	410	410	650	19,558
2008	149	382	382	611	18,329
2009	138	362	362	580	17,390
2010	127	295	295	472	14,321
2011	-	300	300	479	14,395

\*Separated from Rockfish in 1991.  
<sup>1</sup>Catch data through November 2010.

The primary species of the fishery is yelloweye rockfish. The oldest recorded yelloweye rockfish is 118 years, and natural mortality is estimated at M=0.02. Yelloweye reach a maximum length of about 91 cm with the length at 50 percent maturity at 45 cm (22 years). Yelloweye feed on shrimp, small crabs and a variety of fishes including small rockfish, herring and sandlance. Yelloweye are in turn prey for larger rockfish, lingcod, salmon and Pacific halibut.

**Catch History:** The directed fishery for DSR began in 1979 as a small, shore-based, hook and line in Southeast Alaska, which targeted the entire DSR complex. The directed DSR catch increased from 120 mt in 1982 to a peak of 778 mt in 1987.

**Fishery Management:** DSR are managed jointly by ADF&G and NMFS. The directed DSR season is closed during the halibut IFQ season to prevent over-harvest of DSR, and 33 percent of DSR quota is allocated pre-halibut season and 67 percent of DSR quota is allocated post-halibut season. Directed fishery quotas are set by management area and are based on the remaining ABC after subtracting the estimated DSR incidental catch (landed and at sea discard) in other fisheries.

**Stock Assessment:** Yelloweye rockfish biomass is estimated from submersible transect density and area estimates of DSR habitat. DSR catch limits are set by a Tier 4 control rule. The 2011 projected biomass is 14,395 mt. Catch specifications for 2011 are as follows; OFL=479 mt, ABC=300 mt, TAC= 300 mt.

**Fishery:** The directed fishery for DSR is almost entirely prosecuted by longline gear. Yelloweye accounted for 97 percent (by weight) and quillback accounted for 1.9 percent (by weight) of the catch from 2003-2008.



**Atka mackerel**

**Biology:** Atka mackerel *Pleurogrammus monopterygius* are distributed along the continental shelf. Atka mackerel is a schooling, semi-demersal species most commonly found in the AI, but also in the Western and Central GOA. Adult Atka mackerel occur in large localized aggregations at depths less than 200 m over rough, uneven bottom areas with high tidal currents. Atka mackerel feed on euphausiids and copepods and is prey for Pacific cod, arrowtooth flounder and Steller sea lions.

Atka mackerel begin to recruit to the fishery at age 3 and longevity can extend to 14 years. Females reach 50 percent maturity at 31 cm (3.5 years). Natural mortality is estimated at M=0.30. Atka mackerel are a substrate-spawning fish with male parental care. Behavioral studies have shown that the Atka mackerel mating system is very complex. A significant characteristic is the bright and distinct coloration developed by territorial males during the spawning season. Spawning occurs from July to October, peaking in early September. Atka mackerel have relative low fecundity, with females releasing around 30,000 eggs each year. Eggs are adhesive and deposited in rock crevices in nests guarded by males until hatching, which occurs about 40-45 days later.

**Catch History:** Atka mackerel supported a targeted foreign fishery (primarily Soviet vessels) in the Central GOA during the 1970s and 1980s. Catches peaked in 1975 at about 27,000 mt then declined dramatically to less than 5 mt in 1986. Joint venture operations participated in the Atka mackerel fishery from 1983-1985, and the fishery was fully domestic by 1986.

**Fishery Management:** In 1988, Atka mackerel were combined with the Other Species category due to low abundance. In 1994, Atka mackerel were removed from the Other Species category and treated once again as a single species target stock. There has not been a directed Atka mackerel fishery in the GOA since 1996.

**Stock Assessment:** The existing GOA bottom trawl survey data has limited utility for either absolute abundance estimates or indices for Atka mackerel. Atka mackerel fall under Tier 6 control rule. The 2011 catch specifications for Atka mackerel are as follows; OFL=6,200 mt, ABC=4,700 mt, TAC=2,000 mt.

**Fishery:** Atka mackerel has been a “bycatch” only fishery since 1996.

**Ecosystem Components:** Because Atka mackerel is thought to be a common prey item for Steller sea lions, all directed fishing for Atka mackerel is prohibited in the GOA

Year	Catch <sup>1</sup>	TAC	ABC	OFL
1994	3,538	3,500	4,800	19,040
1995	701	3,240	3,240	11,700
1996	1,580	3,240	3,240	9,800
1997	331	1,000	1,000	6,200
1998	317	600	600	6,200
1999	262	600	600	6,200
2000	170	600	600	6,200
2001	76	600	600	6,200
2002	85	600	600	6,200
2003	578	600	600	6,200
2004	819	600	600	6,200
2005	799	600	600	6,200
2006	876	1,500	4,700	6,200
2007	1,453	1,500	4,700	6,200
2008	2,109	1,500	4,700	6,200
2009	2,222	3,328	3,328	6,200
2010	2,409	2,000	4,700	6,200
2011	-	2,000	4,700	6,200

\*Added to Other Species category in 1988 and separated from Other Species in 1994.  
<sup>1</sup>Catch data through November 2010.

## Skates

**Biology:** The GOA Skate complex is comprised of at least 15 skate species. Big skates and longnose skates dominate the skate biomass in the GOA. *Bathyrāja* sp. compose about a third of total GOA skate biomass, with the majority of these being the Aleutian skate and Bering skate. Skate biomass is concentrated in the Central GOA. Skates feed on bottom invertebrates, such as crustaceans, mollusks and polychaetes and fish. Skates are prey for sharks, Steller sea lions and sperm whales.

The highest biomass of skates in the GOA is found in continental shelf waters less than 100 m deep, and is dominated by the big skate. In continental shelf waters from 100-200 m depth, longnose skates dominate skate biomass, and *Bathyrāja*

skate species are dominant in the deeper waters extending from 200 to 1000 m or more in depth. Big and longnose skate are generally found in shallower waters in the GOA, and their distribution extends from the BS to southern Baja California. The Aleutian skate ranges throughout the north Pacific from northern Japan to northern California and has been found at depths between 16-1602 m. The Alaska skate is restricted to higher latitudes from the Sea of Okhotsk to the eastern GOA at depths from 17-392 m. The range of the Bering skate is undetermined.

Skates are generally K-selected, with slow-growth, low fecundity and relatively large body size. Skates are oviparous; fertilization is internal, and eggs are deposited in horny cases for incubation. There are 1-7 embryos per egg case in locally occurring *Raja* sp., but little is known about the frequency of breeding or egg deposition for any of the local species. It is estimated that annual fecundity per females may be less than 50 eggs per year. The big skate is the largest skate in the GOA, with maximum sizes observed over 200 cm in the directed fishery in 2003. Observed sizes for the longnose skate range from 165-170 cm. The maximum observed lengths for *Bathyrāja* species from bottom trawl surveys of the GOA range from 86-154 cm. Life history parameter data are limited for GOA skates. The AFSC Age and Growth Program has recently reported a maximum observed age of 25 years for the longnose skate in the GOA and a maximum observed age for GOA big skates of 15 years.

**Catch History:** Skates were caught as a bycatch only species in the GOA at about 1,000-2,000 mt per year from 1992-1995, principally by the longline Pacific cod and bottom trawl pollock and flatfish fisheries. Most skates during this time period were not retained. A directed skate fishery developed in the GOA in 2003 due to an increase in the ex-vessel value of skates. The skate fishery was prosecuted generally by longline vessels less than 60 feet around Kodiak Island. Lower ex-vessel prices and a possible reduction in skate catch-per-unit effort resulted in a sharp decline in skate catches in 2004-2005.

Directed fishing for skates in the GOA has been prohibited since 2005. Annual average catches of big skates, longnose skates and other skates from 2005-November 2009 have averaged 996 mt, 638 mt, and 557 mt respectively. Catches are highest in the central GOA regulatory area.

**Fishery Management:** Since the beginning of domestic fishing in the late 1980s through 2003, all species of skates in the GOA were managed under the Other Species FMP category (skates, sharks, squids, sculpins, and octopuses). Catch limits were determined for all Other Species as 5 percent of the sum of the TACs for GOA target species. Under Amendment 63 in 2003, GOA skates were removed from the Other Species category in 2004 for separate management in response to a developing fishery. Big and longnose skates were managed together under a single TAC in the Central GOA. The remaining skates were managed as an Other Skates species complex in the Central GOA, and all skates were

<b>Big skate</b>	<i>Raja binoculata</i>
<b>Longnose skate</b>	<i>Raja rhina</i>
<b>Other skates</b>	
Aleutian skate	<i>Bathyrāja aleutica</i>
Bering skate	<i>Bathyrāja interrupta</i>
Alaska skate	<i>Bathyrāja parmifera</i>
Deepsea skate	<i>Bathyrāja abyssicola</i>
Commander skate	<i>Bathyrāja lindbergi</i>
Whiteblotched skate	<i>Bathyrāja maculata</i>
Butterfly skate	<i>Bathyrāja mariposa</i>
Whitebrow skate	<i>Bathyrāja minispinosa</i>
Leopard skate	<i>Bathyrāja pamifera</i> sp.
Mud skate	<i>Bathyrāja taranetzi</i>
Roughtail skate	<i>Bathyrāja trachura</i>
Okhotsk skate	<i>Bathyrāja violacea</i>
Roughsholder skate	<i>Bathyrāja badia</i>

managed as an Other Skates species complex in the Western and Eastern GOA.

In 2005, big skates and longnose skates were separated into single species management groups due to concerns about disproportionate harvests. The remaining skates (genus *Bathyraja*) continue to be managed as a gulf wide species complex because they were not the targets of the fishery and are more difficult to identify. There has been no directed fishing for skates in the GOA since 2005.

**Stock Assessment:** The Skates stock assessment used estimated biomass data from NMFS summer bottom trawl surveys from 2003-2009. Skates are managed under Tier 5 of the ABC/OFL control rule, based on an overall natural mortality rate of 0.10 applied to survey biomass estimates for each species group. GOA wide catch specifications (mt) for 2011 are as follows.<sup>1</sup>

	<b>Biomass</b>	<b>OFL</b>	<b>ABC</b>	<b>TAC</b>	<b>2010 Catch</b>
<b>Big Skates</b>	44,381	4,438	3,328	3,328	2,437
<b>Longnose skates</b>	38,031	3,803	2,852	2,852	1,043
<b>Other skates</b>	28,908	2,791	2,093	2,093	1,464

Note that the ABC and TAC are further broken out into Western, Central, and Eastern GOA for big skate and longnose skates.

**Fishery:** GOA Skates have been a bycatch only fishery since 2005. Skates are generally caught as bycatch in Pacific halibut and Pacific cod longline fisheries and flatfish trawl fisheries, especially in the GOA Central regulatory area. The incidental catch of big skates in the Central area has the potential to constrain fisheries.

**Ecosystem Components:** Skates have few natural predators. In the GOA, skate predators include marine mammals such as Steller sea lions and sperm whales (which may consume adult or juvenile skates), and spiny dogfish (which likely consume juvenile skates).

**Sharks**

**Biology:** The GOA Shark complex is composed of 8 shark species. The most abundant species in the GOA are the spiny dogfish, the salmon shark and the Pacific sleeper shark. GOA sharks exhibit K-selected life history traits including slow growth to maturity, low fecundity and large size. Spiny dogfish, Pacific sleeper shark and salmon sharks reproduce through aplacental viviparity. Shark diets vary with species and in general sharks are opportunistic feeders, but forage fish, crustaceans, squid and salmon are among the most common prey items.

Spiny dogfish	<i>Squalus acanthias</i>
Salmon shark	<i>Lamna ditropis</i>
Pacific sleeper shark	<i>Somniosus pacificus</i>
Brown cat shark	<i>Apristurus brunneus</i>
White shark	<i>Carcharodon carcharias</i>
Basking shark	<i>Cetorhinus maximus</i>
Sixgill shark	<i>Hexanchus griseus</i>
Blue shark	<i>Prionace glauca</i>

Spiny dogfish are distributed from California to Alaska, through the Aleutian chain to the Asian coast and south to Japan. Spiny dogfish are found at depths ranging from the intertidal to 900 m. Spiny dogfish growth rates are among the slowest of all shark species. Estimates of spiny dogfish age-at-50 percent-maturity are 20 years for males to 34 years for females. Longevity is estimated to reach between 80 and 100 years. Natural mortality is estimated at M=0.097. Spiny dogfish have one of the longest known gestation periods, approximately 18-24 months.

Pacific sleeper sharks are found along the North Pacific continental shelf and slope, ranging from Japan to the BS. Distribution extends as far north as the Chukchi Sea and as far south as Baja California. At higher latitudes, Pacific sleeper sharks are found shallower from littoral zones to surface waters. At lower latitudes, they reside much deeper and down to 2000 m. Pacific sleeper sharks make extensive, nearly continuous vertical movements. The maximum lengths of captured Pacific sleeper sharks are 440 cm for females and 400 cm for males. Pacific sleeper sharks 150-250 cm in length are most common in Alaska.

Pacific sleeper shark age and reproduction data are limited.

Salmon shark distribution in the northern Pacific extends from Japan into the Sea of Okhotsk to the BS and possibly south as far as Baja California Mexico. Salmon sharks live in areas with sea-surface temperatures between 5°C and 18°C and in depths up to 150 m. However, salmon sharks spend about 72 percent in waters less than 50 m deep. While some salmon sharks migrate south during the winter months, others remain in the GOA throughout the year. Longevity estimates for salmon sharks are between 20-30 years with maturity occurring at 3-5 years for males and 6-9 years for females. Natural mortality is estimated at M=0.18.

**Catch History:** There are currently no directed commercial fisheries for shark species in federal or state managed waters of the GOA, and most incidentally caught sharks are not retained. A small number of spiny dogfish landings in Kodiak were reported in 2004, 2005 and 2007 (approximately 1 mt each year). Spiny dogfish and salmon sharks are also caught in recreational fisheries in the GOA. Estimates of

historic shark catches ranged from 308 mt in 1995 to 2,390 mt in 1998. Catches annually averaged 895 mt during 1992-1999 and 962 mt during 2000-2009.

**Total catches, and pre-season catch specifications of Sharks\* in the GOA, 1994-2010 (mt).**

Year	Catch <sup>1</sup>	TAC	ABC	OFL
1994	360	-	-	-
1995	308	-	-	-
1996	484	-	-	-
1997	1,041	-	-	-
1998	2,390	-	-	-
1999	1,036	-	-	-
2000	1,117	-	-	-
2001	853	-	-	-
2002	427	-	-	-
2003	751	-	-	-
2004	573	-	-	-
2005	1,101	-	-	-
2006	1,603	-	-	-
2007	1,406	-	-	-
2008	619	-	-	-
2009	1,167	-	-	-
2010	603	-	-	-
2011		6,197	6,197	8,262

\*Split from Other Species in 2011.

<sup>1</sup>Catch data through November 2010.

**Fishery Management:** Until 2011 sharks were managed under an Other Species category (sharks, squids, sculpins, and octopuses). Beginning in 2011 sharks are managed as a single complex.

**Stock Assessment:** Catch specifications for sharks are based on a split Tier system. Tier 5 is used for dogfish sharks, with natural mortality (M=0.097) applied to biomass estimate (79,257 mt). Tier 6 is used for other sharks based on average historical catch from 1997-2007. Catch specifications for sharks in 2011 are as follows; OFL=8,262 mt, ABC=6,197 mt.

**Fishery:** GOA sharks are managed as a bycatch only fishery. In 2010, the catch was 329 mt of spiny dogfish, 159 mt of sleeper sharks, and 107 mt of salmon sharks. On average, over 90 percent of the sharks are discarded. Spiny dogfish were caught primarily in the longline Pacific cod and bottom trawl flatfish fisheries. Over 90 percent of Pacific sleeper sharks and salmon sharks were caught in the pollock fishery.

**Squids**

**Biology:** There are at least 14 species of squid in the GOA and managed as a squid complex. The most common squid near the continental shelf are the minimal armhook squid and the magistrate armhook squid. On the slope, the most common squid species are the boreopacific armhook squid and other *Gonotus* armhook squid. Very little is known about the species of squid in the GOA.

Chiroteuthid sp.	<i>Chiroteuthis calyx</i>
Glass squid sp.	<i>Belonella borealis</i>
Glass squid sp.	<i>Galiteuthis phyllura</i>
Minimal armhook squid	<i>Berryteuthis anonychus</i>
Magistrate armhook squid	<i>Berryteuthis magister</i>
Armhook squid	<i>Eogonatus tinro</i>
Boreopacific armhook squid	<i>Gonatopsis borealis</i>
Berry armhook squid	<i>Gonatus berryi</i>
Armhook squid sp.	<i>Gonatus madokai</i>
Armhook squid sp.	<i>Gonatus middendorffi</i>
Clawed armhook squid	<i>Gonatus onyx</i>
Robust clubhook squid	<i>Moroteuthis robusta</i>
Boreal clubhook squid	<i>Onychoteuthis borealijaponicus</i>
North Pacific bobtail squid	<i>Rossia pacifica</i>

Squids are short-lived (<4 years), maturing just prior to spawning and dying afterwards. Squid populations consist of multiple cohorts that school with similar sized individuals, and may occupy different areas of the shelf and slope.

**Fishery Management:** Squid were defined as an “other species” in the GOA until 2011 when the “other species” complex was separated out into distinct species groupings.

**Stock Assessment:** Catch specifications for Squid are set using a modified Tier 6 control rule, with catch specifications are based on the highest catch during 1997-2008. Squid estimated biomass in undefined. Catch specifications for squid in 2011 are as follows; OFL=1,530 mt, ABC=1,148 mt, TAC=1,148 mt.

**Fishery:** There is currently no target fishery for squid in the GOA. GOA squid are primarily (> 90 percent) taken as incidental catch in the pelagic trawl pollock fishery. They are also taken in smaller numbers in bottom trawl fisheries. About 90 percent of the squid catch has been retained in recent years.

**Ecosystem Components:** Squid are not currently a commercially valuable species in the North Pacific, however they play a critical prey role in ecosystems. They are important components in the diets of many seabirds, fish and marine mammals. Overall fishing removals of squid are low (especially relative to natural predation).

**Octopuses**

**Biology:** There are at least 7 species of octopus present in federal waters of the GOA, and the species composition both of natural communities and commercial harvest is unknown. At depths less than 200 meters, the giant Pacific octopus *E. dofleini* appears to be the most abundant species. Octopus life spans are either 1-2 years or 3-5 years depending on the species.

*E. dofleini* are estimated to mature at 1.5 – 3 years. male *E. dofleini* were found to mature at around 12.5 kg with females thought to mature at larger sizes. *E. dofleini* is a terminal spawner, females die after the eggs hatch while males die shortly after mating. The fecundity of this species in Japanese waters has been estimated at 30,000 to 100,000 eggs per female. There are two other common species of octopus in the GOA: the smoothskin octopus and the flapjack devilfish. The smoothskin octopus occurs from 250-1400 m. and produces few eggs that remain benthic after hatching. The flapjack devilfish is found from 300-1000m deep and spawn up to 2,400 eggs in multiple batches.

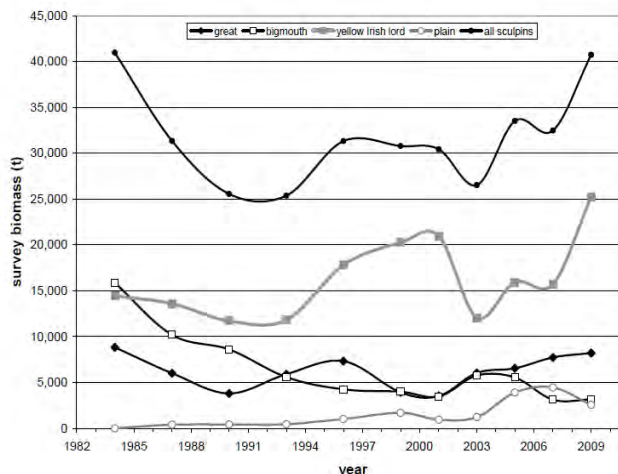

**Total catches, and pre-season catch specifications of Squid\* in the GOA, 1997-2010 (mt).**

Year	Catch <sup>1</sup>	TAC	ABC	OFL
1997	98	-	-	-
1998	59	-	-	-
1999	41	-	-	-
2000	19	-	-	-
2001	91	-	-	-
2002	42	-	-	-
2003	92	-	-	-
2004	162	-	-	-
2005	635	-	-	-
2006	1,530	-	-	-
2007	412	-	-	-
2008	84	-	-	-
2009	337	-	-	-
2010	130	-	-	-
2011		1,148	1,148	1,530

\*Split from Other Species in 2011.  
<sup>1</sup>Catch data through November 2010.

Giant Pacific octopus	<i>Enteroctopus dofleini</i>
Smoothskin octopus	<i>Benthoctopus leioderma</i>
Flapjack devilfish	<i>Opisthoteuthis californiana</i>
Pelagic octopus	<i>Japatella diaphana</i>
Red octopus	<i>Octopus californicus</i>
Black octopus	<i>Vampyroteuthis infernalis</i>
a small octopus	<i>Octopus sp. A</i>

**Fishery Management:** Until 2011, octopus was managed as part of the “Other species” management category within the GOA FMP. Beginning in 2011, octopuses will be managed as a single complex with its own ABC and OFL.

**Stock Assessment:** Octopus catch limits are specified using a modified Tier 6 control rule, with an estimate of natural mortality (M=0.53) applied to the biomass of the 3 most recent NMFS bottom trawl surveys. While the biomass is deemed unreliable for purposes of Tier 5, it does provide a minimum estimate of biomass. Catch specifications for octopus in 2011 are as follows; OFL=1,272 mt, ABC=954 mt, TAC=954 mt.

**Fishery:** There is currently no target fishery for octopus in federal waters of the GOA. About 90 percent of the octopus catch is taken as incidental catch in the Pacific cod pot fisheries in the western and central GOA. In 2010, 271 mt of octopus were retained for human consumption or for bait for the halibut fishery. The species composition of the octopus catch is unknown, but based on research trawl data, the giant Pacific octopus is most abundant in shelf waters and predominates in commercial catch. Preliminary research suggests high survival for octopus released from pot gear.

Year	Catch <sup>1</sup>	TAC	ABC	OFL
1997	232	-	-	-
1998	112	-	-	-
1999	166	-	-	-
2000	156	--	-	-
2001	88	-	-	-
2002	298	-	-	-
2003	210	-	-	-
2004	286	-	-	-
2005	151	-	-	-
2006	159	-	-	-
2007	262	-	-	-
2008	339	-	-	-
2009	310	-	-	-
2010	324	-	-	-
2011	-	954	954	1,272

\*Split from Other Species in 2011.  
<sup>1</sup>Catch data through November 2010.

**Sculpins**

**Biology:** There are 39 species of sculpins identified in the GOA and managed as a sculpin complex. The most common sculpin species taken incidentally in GOA fisheries are the yellow Irish lord *Hemilepidotus jordani* making up over 60 percent of the catch, followed by great sculpin *Myoxocephalus polyacanthocephalus*, bigmouth sculpin *Hemitripterus bolini* and plain sculpin *M. joak*. Sculpins lay adhesive eggs in nests, and many exhibit parental care for eggs. Irish lords and great sculpins have an age at 50 percent maturity of about 7 years.

**Catch history:** There is no directed fishing for any sculpin species in the GOA at this time. Catch of sculpins in the last 15 years has been averaged about 900 mt per year, reaching a peak in 2008 of 1,943 mt.

**Fishery Management:** Prior to 2011, sculpins were managed as part of the GOA Other Species complex that included sculpins, skates, sharks, squid and octopus, with an aggregate OFL, ABC, and TAC. Beginning in 2011 sculpins were removed from Other Species and managed as a separate group, as were the remaining species groups. Sculpins are currently taken only as incidental catch in fisheries directed at other target species, and it is likely that catch of sculpins in the near future will continue to be dependent on the distribution and limitations placed on

Year	Catch	ABC	OFL	Biomass <sup>2</sup>
1997	898	-	-	-
1998	526	-	-	-
1999	544	-	-	30,783
2000	940	-	-	-
2001	587	-	-	30,418
2002	919	-	-	-
2003	629	-	-	26,514
2004	816	-	-	-
2005	626	-	-	33,519
2006	583	-	-	-
2007	960	-	-	32,468
2008	1,943	-	-	-
2009	1,146	-	-	40,726
2010	735	-	-	-
2011	-	5,496	7,328	33,307

\*Sculpins removed from Other Species in 2011  
<sup>1</sup> Estimated catch data from the SAFE.  
<sup>2</sup> Biomass estimate (t) from trawl surveys.

target fisheries, rather than on any harvest level established for this category.

**Stock Assessment:** Sculpins are managed under Tier 5 of the OFL/ABC guidelines, and catch specifications are based on natural mortality for the complex ( $M=0.22$ ) applied to average survey biomass. Catch specifications for sculpins in 2011 are as follows; OFL=7,328 mt, ABC=5,496 mt, TAC=5,496 mt.

**Fishery:** There is currently no target fishery for sculpins in the GOA, and virtually all are either discarded or made into meal. Incidental catches of sculpins are taken in the Pacific cod, shallow water flatfish, and rockfish fisheries, as well as the halibut longline fishery.

## **APPENDIX 5. Potential yield and female spawning biomass gains from proposed Pacific halibut prohibited species catch limit reductions in GOA groundfish fisheries**

**Steven R. Hare, Gregg H. Williams, Juan L. Valero, and Bruce M. Leaman**

### **Abstract**

Estimated gains in directed halibut yield and female spawning biomass from reductions in groundfish prohibited species catch (PSC) limits are derived and tabulated. Summing both immediate and delayed increases in CEY, the benefit to the directed halibut fishery is slightly greater than the amount of PSC limit reduction. Increases in total female spawning biomass would be on the order of twice any trawl PSC reduction, and approximately equal to any hook-and-line PSC reduction.

### **Introduction**

The North Pacific Fishery Management Council (NPFMC) is considering reducing the Pacific halibut (*Hippoglossus stenolepis*) prohibited species catch (PSC) limits for GOA (GOA) groundfish fisheries. To assist in its deliberations, NPFMC staff have requested information on the potential benefits/impacts on halibut constant exploitation yield (CEY) and female spawning biomass (FSBio) for various levels of PSC limit reductions. This document provides the details and characterizes the nature of the information we are able to provide. To familiarize all parties with the IPHC catch limit determination process, the Appendix contains a flowchart illustrating how annual CEY and directed fishery catch limits are set, including accounting for PSC under the proposed Area 2C/3A halibut catch sharing plan (CSP).

### **NPFMC information request**

The NPFMC is contemplating reducing the halibut PSC limits for trawl and/or hook-and-line groundfish vessels in the GOA by 5, 10, or 15 percent. Presently, the GOA PSC limits are 2000 mt and 300 mt for the trawl and hook-and-line fisheries, respectively. The potential PSC limit reductions would lower the trawl limit to 1900, 1800, or 1700 mt while the hook-and-line limit would be reduced to 285, 270, or 255 mt. Including the potential for no PSC limit reduction, this results in a matrix of 16 possible PSC limit reduction combinations. As the GOA spans three IPHC regulatory areas (2C, 3A and 3B), the Council request is for three 16-cell matrices to be populated, and further that IPHC staff estimate how values in the matrices would change over a 15-year projection time horizon. Two sets of information are requested for the sets of matrices: changes in directed halibut fishery CEY and changes in halibut FSBio.

### **What is actually feasible**

Recent history has illustrated that even short-term projections of halibut biomass and yield are problematic and can be unreliable. Reasons for unreliable projections are numerous (Hare 2011a, Valero 2011), but include the following: retrospective behavior of the halibut stock assessment (i.e., subsequent downward revisions of earlier biomass estimates with each new annual assessment), ongoing changes in size-at-age, variable recruitment, changes in accounting for under-32 (U32) inch halibut, changes in target harvest rate, poor harvest control of sport



fisheries, and uncertainty over PSC estimates. Given these myriad difficulties, attempting to project actual levels of catch or spawning biomass are, at best, of questionable value, and likely to be counter-productive. This is not to imply that no useful information can be provided about the benefits that would accrue from reduced halibut PSC limits. Thus, IPHC staff suggests rephrasing the data request and framing it in a manner that allows a more straightforward depiction of how CEY and FSBio would be impacted at differing levels of PSC limit reductions.

We first begin with a clarification of terms. Throughout this analysis, reference is made to PSC reductions. Technically, this term would more accurately be termed “Prohibited Species Mortality (PSM)” as the quantity references estimated halibut mortality, not halibut catch. Halibut mortality (PSC, in NPFMC terms) is computed by multiplying estimated halibut bycatch times an estimated Discard Mortality Rate (DMR) that is computed annually on the basis of groundfish observer data. A potential reduction in PSC of, say 100 mt, is assumed in this work to be an actual reduction in halibut mortality of 100 mt; the catch of halibut is generally substantially larger than the mortality due to release survival (more so for hook-and-line fisheries than trawl fisheries, which tend to have much higher DMRs).

Quantification of the impact on CEY and FSBio will be broken into two parts, corresponding to two size categories of halibut PSC: that above 26 inches (O26) in length, and that smaller than (or equal to) 26 inches (U26). The directed halibut IFQ fishery has a 32-inch size limit, however all mortality (as well as directed fishery wastage) 26 inches and above is deducted from total CEY in the determination of fishery CEY (Hare 2011b). For CEY, reductions in O26 PSC will have immediate benefits as the catch is simply transferred to the directed halibut fishery. Assuming the transferred O26 catch is taken, there is little anticipated impact on FSBio. There are quantifiable benefits to both CEY and FSBio from the U26 component of PSC limit reductions. The benefits are distributed “downstream” both in time and space, and potentially more complicated to quantify as well as to explain.

### **Immediate effect of O26 PSC limit reductions on halibut CEY**

The approach we take to quantify the benefits to halibut CEY is to consider how reductions in halibut PSC limits would have affected the 2011 CEY. Mortality that is larger than 26 inches is deducted from total CEY in the area where the mortality occurred. Until 2010, only that portion of the mortality larger than 32 inches (O32) was counted as part of “other removals” but that was expanded to include halibut between 26 and 32 inches (O26U32) beginning in 2010 and will likely remain as such for the foreseeable future. The change in how the IPHC accounted for O26U32 mortality had the effect of changing the target harvest rate in Areas 2C and 3A from 0.20 to 0.215, and in 3B from 0.15 to 0.161. In essence, a higher harvest rate led to a higher total CEY to offset the direct deduction (accounting) of O26U32 which previously had only been factored into determination of the target harvest rate. The end result was little change in directed fishery CEY, but served the purpose of providing a more consistent treatment of different removal types (sport, mortality, wastage, and subsistence). Details of the analysis supporting the change in target harvest rate are given in Hare (2011b). In that analysis, a number of assumptions regarding the current, and anticipated future, distribution of halibut removals among fisheries (commercial, sport/subsistence, and mortality) as well as each fishery’s average catch size distribution were made. It was emphasized in the analysis that the revised harvest rate might need to be revisited if substantial changes occur in the relative distribution of removals among the fisheries. Because the level of PSC reduction being considered by the NPFMC is relatively modest (i.e., no greater than 15%), we do not feel that revisitation of the target harvest rate is

warranted. As such, any reduction in O26 PSC simply translates as a 1:1 increase in fishery CEY since the level of “other removals” would be reduced. It is important to note here that this analysis assumes that any reduction in halibut PSC limits translates exactly as a reduction in actual halibut mortality.

To estimate the increase in fishery CEY from a decrease in the halibut PSC limits, we first require an estimate of the relative O26 and U26 fractions of the trawl and hook-and-line mortality. For this analysis, we examined the most recent (fishing year 2008) raw GOA halibut trawl and hook-and-line length frequencies we had on hand, obtained from the North Pacific Groundfish Observer Program. A more detailed analysis might attempt to refine the raw length frequencies by accounting for a number of factors including size-dependent release condition and weighting by estimated target fishery halibut PSC. While such corrections to the raw length frequencies would be more precise, they still would not account for other factors, including the absence of both lengths and release condition data for the under 60' fleet and the nominal 30% coverage level of the 60-125' fleet. As such, we feel that use of the raw length frequencies is satisfactory for the current exercise and that the more time-consuming work entailed in deriving more precise “mortality length frequencies” would likely not produce results markedly different than when using raw length frequency distributions.

Observers collected length measurements on 7,188 trawl caught and 1,171 hook-and-line caught halibut in 2008 (Williams 2010). The 2008 observer-collected halibut length frequencies for both trawl and hook-and-line groundfish fisheries are plotted in Figure 1. As evidenced by the length frequency modes, trawl caught halibut tend to be smaller than hook-and-line caught halibut. However, the largest hook-and-line caught halibut was 113 cm while a number of trawl caught halibut exceeded 150 cm. By weight, 62.5% of trawl caught and 75.2% of hook-and-line caught halibut are over 26 inches (66 cm). In terms of numbers of halibut caught, 26.5% of trawl caught and 53.3% of hook-and-line caught halibut are over 26 inches. These data are summarized in Table 1.

The second piece of information we require, in order to estimate IPHC regulatory area CEY gains from reduced PSC limits, is an estimate of the relative distribution of both trawl and hook-and-line halibut mortality in the groundfish fisheries. These values represent the most uncertain component of estimating total mortality impact because of the low observer coverage, hence lack of data reliability, for the GOA groundfish fisheries. These data are assembled annually for the Bycatch section of the Report of Assessment and Research Activities (the “RARA”). For 2010, the relevant data are listed on page 287 (Williams 2011) and are reproduced as Table 2 in this report. The RARA values are in the IPHC metric of “thousands of net pounds” and have been converted to the NPFMC metric of “mt” in Table 2. Note that the values for 2010 are preliminary estimates based on mortality reported through November 15, 2010 and projected through year end. In-season reports of mortality are obtained from the NMFS Alaska Region web site. NMFS reporting areas are converted to IPHC regulatory area as follows: NMFS areas 610+620 = IPHC Area 3B; NMFS areas 630+640 = Area 3A; and NMFS area 650 = IPHC Area 2C. Reported mortality is aggregated up to area and gear strata.

With the above information, and noting the strong caveats on its reliability, the PSC reduction tables can be completed with the expected amount of CEY gains for the directed halibut fisheries. The cells within each table are computed by multiplying the level of gear-specific PSC limit reduction times the fraction of gear-specific O26 mortality times the regulatory area percentage of GOA-wide PSC limit. Computationally, this is done most simply by computing the marginal values for trawl-only and hook-and-line-only PSC limit reduction,

and then completing the combination cells as a simple addition of the marginal values. The resultant CEY gains from a reduction of O26 halibut PSC are listed in Table 3, and lists values in both mt round weight and thousands of net pounds. These are current-year or immediate impacts to O26 halibut CEY by changes in the PSC limit.

To quickly estimate the direct effect of a reduced PSC limit, the following guide can be used. As the NPFMC PSC reduction options proceed in 100 mt (trawl) and 15 mt (hook-and-line) increments we need only know the increases to the halibut CEY per gear increment.

Each 100 mt reduction in trawl PSC limit (of which 62.5 mt is O26) results in the following CEY gains:

Area	2C	3A	3B	Total
CEY gain (mt)	0	46.376	16.138	62.514
CEY gain (net lb)	0	76,681	26,684	103,365

Each 15 mt reduction in hook-and-line PSC limit (of which 11.3 mt is O26) results in the following CEY gains:

Area	2C	3A	3B	Total
CEY gain (mt)	0.090	4.163	7.022	11.275
CEY gain (net lb)	150	6,883	11,611	18,644

There is no expected effect on FSBio from a reduction in the O26 component of the PSC because spawning females not killed as mortality would instead be taken by the directed halibut fishery. While there are size differences between the O26 bycatch and the directed catch, they are small enough that it can be assumed they are essentially equal. This is not the case for the U26 component of the mortality, which is covered next.

### **Delayed effect of U26 PSC limit reduction on CEY and FSBio**

Quantifying the effect of reducing the PSC limit on the U26 component requires simulating the life history of the small halibut and tabulating future gains to both CEY and FSBio. This is necessary because halibut do not begin to contribute to the exploitable biomass until they reach 32 inches and female halibut do not begin contributing to the spawning biomass until around 10 years of age (when they are on average around 30 inches in length). The level of eventual contribution to future CEY and FSBio is determined both by the actual size distribution of the U26 halibut taken as mortality as well as which area the mortality reduction occurs; this last factor is due to the fact that growth rates differ by regulatory area. The full details of the simulation model used to estimate future CEY and FSBio gains are given in Hare (2010) and are not reproduced here. However, a summary of the key features and assumptions are provided next.

Halibut bycatch in the groundfish fisheries is sampled for length data but not for age or sex. As life history simulation modeling requires both age and sex data (to accurately estimate harvest impacts on CEY and FSBio), a methodology was developed in Hare (2010) to decompose a length sample to age and sex components. In essence, halibut mean size and standard deviation at age data, from both trawl and setline survey samples, for halibut aged 2-30 were used to estimate sex and age proportions at length. Ages 2-10, for which trawl data are used, have the same mean size and standard deviation at age for all three GOA regulatory areas. Ages 11-30

differ for each area and are based on IPHC setline survey data. We note here that U26 mortality is almost entirely less than 10 years in age, thus the decompositions are essentially identical for Areas 2C, 3A, and 3B. The age and sex proportions, scaled to the level of PSC, are then projected forward using a standard population dynamics model. Growth is governed by regulatory area mean size at age and “yield” is determined using the commercial fishery selectivity-at-age curve estimated in the halibut stock assessment model, and regulatory area-specific harvest rates applied to the exploitable biomass. We make two important notes here. First, while selectivity-at-length is fixed (though estimated), selectivity-at-age varies among regulatory areas due to areal differences in sizes at age. Second, the harvest simulations use the most recent target harvest rate: 0.215 in Areas 2C and 3A and 0.161 in Area 3B and a fixed natural mortality rate of  $0.15 \text{ yr}^{-1}$ . Annual gains that would accrue to the FSBio are estimated using the age-specific maturity curve also used in the halibut stock assessment. The forward simulations are run for 30 years, which is long enough for even the youngest bycaught halibut to essentially complete their CEY and FSBio contributions.

In the previous section (and in Tables 1 and 2), the distribution of mortality by size category (U26 and O26) and regulatory area was specified. The length to age/sex decompositions, expanded to the numbers that would be killed per 100 mt of trawl, or 15 mt of hook-and-line, PSC are illustrated in Figures 2a (Area 2C), 2b (Area 3A), and 2c (Area 3B). To summarize the figures, and provide a simple reference, the following tables are provided:

100 mt of trawl PSC (of which 37.5 mt is U26) results in the following amounts of U26 mortality:

Area	2C	3A	3B	Total
No. of U26 halibut	0	17,999	6,263	24,262
Wt. of U26 halibut (mt)	0	27.809	9.677	37.486
Wt. of U26 halibut (lb)	0	45,981	16,001	61,982

15 mt of hook-and-line PSC (of which 3.7 mt is U26) results in the following amounts of U26 mortality:

Area	2C	3A	3B	Total
No. of U26 halibut	13	620	1,046	1,679
Wt. of U26 halibut (mt)	0.030	1.375	2.320	3.725
Wt. of U26 halibut (lb)	49	2,274	3,835	6,185

The results of running the life history simulations are illustrated in Figures 3a (Area 2C), 3b (Area 3A) and 3c (Area 3B). The results are again plotted as reductions in PSC limits per 100 mt of trawl PSC and 15 mt of hook-and-line PSC. The bulk of both CEY and FSBio gains from PSC reductions in Year 0 occur between 5 and 12 years in the future with peaks at about 8 years. Total CEY gain is computed by simply adding the gains across the 30 years. The cumulative, delayed CEY gain is approximately 14% more than the weight of trawl U26 mortality, and is approximately 10% less than the weight of hook-and-line U26 mortality. The FSBio gains are bit different than the CEY gain in that females can contribute to the FSBio for multiple years whereas a fish contributes to the CEY just once. Nonetheless, summing the FSBio contributions across all years does accurately portray the benefit to the FSBio. The total FSBio contribution

summed across all years amounts to approximately 475% more than the weight of the U26 trawl mortality, and 386% more than the weight of the U26 hook-and-line mortality. Note that when computed relative to the entire (i.e., U26 plus O26) mortality, the FSBio contribution is 115% and 21% more than the weight of the trawl and hook-and-line mortality, respectively. The following table summarizes the accumulated gains to CEY and FSBio.

Each 100 mt of trawl PSC reduction (of which 37.5 mt is U26) results in the following delayed (cumulative over 30 years) CEY and FSBio gains:

Area	2C	3A	3B	Total
CEY gain (mt)	0	32.479	10.175	42.654
CEY gain (lb)	0	53,703	16,824	70,527
FSBio gain (mt)	0	156.752	58.776	215.528
FSBio gain (lb)	0	259,184	97,183	356,367

Each 15 mt of hook-and-line PSC reduction (of which 3.7 mt is U26) results in the following delayed (cumulative over 30 years) CEY and FSBio gains:

Area	2C	3A	3B	Total
CEY gain (mt)	0.048	1.324	2.011	3.383
CEY gain (lb)	80	2,189	3,325	5,594
FSBio gain (mt)	0.146	6.378	11.595	18.119
FSBio gain (lb)	241	10,545	19,172	29,958

These numbers can be used to complete a table for CEY gains from reduced mortality of U26 halibut as was done for the O26 component (which was given in Table 3). Table 4 has the U26 CEY gains and Table 5 is a summation of Table 3 and 4, thus providing a complete accounting of CEY gains. Finally, Table 6 lists expected gains in FSBio across the range of PSC reductions. Note that Table 6 for FSBio contains only contributions from the U26 component as there is no gain to the FSBio from the O26 component – those fish are assumed taken directly by the directed fishery instead of by the groundfish fisheries.

We stress that the assignment of impacts by area as presented in Tables 4-6 does not account for lifetime movement potential of the bycaught halibut. There is considerable uncertainty about the precise timing and destination of movements **and the impacts are presented here as if the impacts are localized to the areas of occurrence of the U26 mortality (i.e., migration is assumed not to occur)**. The impact of the PSC reductions on the cumulative coastwide lost CEY and FSBio are correct to the extent that our understanding of growth, maturity, and mortalities are correct. However, results of this analysis will tend to overestimate the impacts in Areas 3a and 3B and underestimate the impacts in Area 2C (some gains would accrue outside of the GOA such as 2B and 2A when taking migration into account), because of movement by U26 fish. The “downstream” distribution of impacts from the mortality of U32 halibut (both O26 and U26) is an active area of research with the most recent analyses contained in Valero and Hare (2010, 2011). The uncertainty about the precise cumulative impacts of PSC reduction by area, while important, does not change the understanding of the cumulative coastwide impacts on total CEY or FSBio.

## Conclusions

We have estimated both the immediate (O26) and delayed (U26) increases to halibut CEY and FSBio from reductions in the groundfish halibut PSC limits. Summed across the GOA (i.e., the three IPHC regulatory areas combined, and assuming all gains occur on the GOA), there would be an immediate increase in CEY equal to 62.5% of any reduction in trawl PSC limits and 75.2% of any reduction in hook-and-line PSC limits. This immediate benefit derives from the O26 portion of the mortality. Additionally, there would be a delayed cumulative benefit to future CEY from the U26 component of the mortality, equal to approximately 114% and 90% of the weight of the trawl and hook-and-line U26 inch components, respectively. Added together, the total benefit to directed halibut CEY is slightly greater than 1:1 for any trawl PSC limit reduction and is essentially 1:1 for any hook-and-line PSC limit reduction. Since the effects of migration are not considered in this report, the CEY increases are assumed to occur in the areas where the current PSC occurs. Thus, Area 3A would obtain 74.2% of the direct trawl PSC limit reduction increases while Area 3B would obtain 25.8%, based on the distribution of 2010 mortality. For hook-and-line PSC limit reductions, the gains would accrue 0.8% to Area 2C, 36.9% to Area 3A, and 62.3% to Area 3B. The delayed gains would have a slightly different distribution due to differential growth rates among the three IPHC regulatory areas.

Increases to the FSBio would accrue entirely from the U26 component of the mortality and would be cumulative over 30 years. Because the total PSC limit also includes O26 halibut, the cumulative increases in FSBio resulting from any PSC limit reductions amount to just greater than 215% of any trawl PSC reductions and a bit over 125% of any hook-and-line PSC limit reduction. These gains would similarly accrue approximately in proportion to current FSBio distribution, with slight variations due to differential growth rates between Areas 2C, 3A, and 3B.

## References

- Hare, S.R. 2010. Estimates of halibut total annual surplus production, and yield and egg production losses due to under-32 inch bycatch and wastage. Int. Pac. Halibut Comm. Report of Assessment and Research Activities 2009: 323-345.
- Hare, S.R. 2011a. Assessment of the Pacific halibut stock at the end of 2010. Int. Pac. Halibut Comm. Report of Assessment and Research Activities 2010: 85-175.
- Hare, S.R. 2011b. Potential modifications to the IPHC harvest policy. Int. Pac. Halibut Comm. Report of Assessment and Research Activities 2010: 177-199.
- Valero, J.L. 2011. 87th IPHC Annual Meeting. Projections of exploitable biomass using alternative methods and assumptions. Presentation during IPHC Public Session. January 25. Victoria, Canada. [http://www.iphc.int/meetings/2011am/AltProjections\\_Juan\\_v4\\_web.pdf](http://www.iphc.int/meetings/2011am/AltProjections_Juan_v4_web.pdf)
- Valero, J.L. and Hare, S.R. 2010. Effect of migration on lost yield due to U32 bycatch and U32 wastage of Pacific halibut. Int. Pac. Halibut Comm. Report of Assessment and Research Activities 2009: 307-321.

Valero, J.L. and Hare, S.R. 2011. Evaluation of the impact of migration on lost yield, lost spawning biomass, and lost egg production due to U32 bycatch and wastage mortalities of Pacific halibut. Int. Pac. Halibut Comm. Report of Assessment and Research Activities 2010: 261-280.

Williams, G.H. 2010. Pacific halibut discard mortality rates in the 2008 CDQ and non-CDQ groundfish fisheries, and recommendations for 2010-12. Int. Pac. Halibut Comm. Report of Assessment and Research Activities 2009: 413-425.

Williams, G.H. 2011. Incidental catch and mortality of Pacific halibut, 1962-2010. Int. Pac. Halibut Comm. Report of Assessment and Research Activities 2010: 281-298.

**Table 1. Sample sizes and proportions of halibut smaller, and greater than, 26 inches (66 cm) in length. All data collected by NMFS observers aboard vessels in the 2008 groundfish fisheries in the GOA. U26 are halibut 26 inches and under and O26 halibut over 26 inches.**

	Number collected		Percent (by number)		Percent (by weight)	
	026	O26	U26	O26	U26	O26
Trawl	5285	1903	73.5%	26.5%	37.5%	62.5%
Hook-and-line	547	624	46.7%	53.3%	24.8%	75.2%

**Table 2. Distribution of halibut mortality (mt) in IPHC regulatory Areas 2C, 3A and 3B in the trawl and hook-and-line groundfish fisheries. The percentages represent distribution within gear types across regulatory areas.**

Area	Trawl	Hook-and-Line
2C	0 (0%)	3.0 (0.8%)
3A	1307.0 (74.2%)	139.1 (36.9%)
3B	454.8 (25.8%)	234.7 (62.3%)

**Table 3. Estimated additional Constant Exploitation Yield (CEY) that would have been immediately available to the 2011 directed halibut fisheries at various levels of PSC limits and if total PSC estimates are accepted as valid. This table is only for the over 26-inch (O26) component.**

**A) Values in metric tons (mt)**

<b>GOA</b>		Trawl PSC (mt)			
		2000	1900	1800	1700
HAL PSC (mt)	300	0.0	62.5	125.0	187.5
	285	11.3	73.8	136.3	198.8
	270	22.6	85.1	147.6	210.1
	255	33.8	96.3	158.9	221.4

<b>2C</b>		Trawl PSC (mt)			
		2000	1900	1800	1700
HAL PSC (mt)	300	0.0	0.0	0.0	0.0
	285	0.1	0.1	0.1	0.1
	270	0.2	0.2	0.2	0.2
	255	0.3	0.3	0.3	0.3

<b>3A</b>		Trawl PSC (mt)			
		2000	1900	1800	1700
HAL PSC (mt)	300	0.0	46.4	92.8	139.1
	285	4.2	50.5	96.9	143.3
	270	8.3	54.7	101.1	147.5
	255	12.5	58.9	105.2	151.6

<b>3B</b>		Trawl PSC (mt)			
		2000	1900	1800	1700
HAL PSC (mt)	300	0.0	16.1	32.3	48.4
	285	7.0	23.2	39.3	55.4
	270	14.0	30.2	46.3	62.5
	255	21.1	37.2	53.3	69.5

**B) Values in 1000s of net pounds**

<b>GOA</b>		Trawl PSC (1000 lb)			
		3307	3142	2976	2811
HAL PSC (1000 lb)	496	0.0	103.4	206.7	310.1
	471	18.6	122.0	225.4	328.7
	446	37.3	140.7	244.0	347.4
	422	55.9	159.3	262.7	366.0

<b>2C</b>		Trawl PSC (1000 lb)			
		3307	3142	2976	2811
HAL PSC (1000 lb)	496	0.0	0.0	0.0	0.0
	471	0.1	0.1	0.1	0.1
	446	0.3	0.3	0.3	0.3
	422	0.4	0.4	0.4	0.4

<b>3A</b>		Trawl PSC (1000 lb)			
		3307	3142	2976	2811
HAL PSC (1000 lb)	496	0.0	76.7	153.4	230.0
	471	6.9	83.6	160.2	236.9
	446	13.8	90.4	167.1	243.8
	422	20.6	97.3	174.0	250.7

<b>3B</b>		Trawl PSC (1000 lb)			
		3307	3142	2976	2811
HAL PSC (1000 lb)	496	0.0	26.7	53.4	80.1
	471	11.6	38.3	65.0	91.7
	446	23.2	49.9	76.6	103.3
	422	34.8	61.5	88.2	114.9



**Table 4. Estimated additional Constant Exploitation Yield (CEY) that would be available cumulatively over 30 years to the directed halibut fisheries at various levels of PSC limits. This table is only for the under 26-inch (U26) component.**

A) Values in metric tons (mt)

B) Values in 1000s of net pounds

GOA		Trawl PSC (mt)			
		2000	1900	1800	1700
HAL PSC (mt)	300	0.0	42.7	85.3	128.0
	285	3.4	46.0	88.7	131.3
	270	6.8	49.4	92.1	134.7
	255	10.1	52.8	95.5	138.1

GOA		Trawl PSC (1000 lb)			
		3307	3142	2976	2811
HAL PSC (1000 lb)	496	0.0	70.5	141.1	211.6
	471	5.6	76.1	146.6	217.2
	446	11.2	81.7	152.2	222.8
	422	16.8	87.3	157.8	228.4

2C		Trawl PSC (mt)			
		2000	1900	1800	1700
HAL PSC (mt)	300	0.0	0.0	0.0	0.0
	285	0.0	0.0	0.0	0.0
	270	0.1	0.1	0.1	0.1
	255	0.1	0.1	0.1	0.1

2C		Trawl PSC (1000 lb)			
		3307	3142	2976	2811
HAL PSC (1000 lb)	496	0.0	0.0	0.0	0.0
	471	0.1	0.1	0.1	0.1
	446	0.2	0.2	0.2	0.2
	422	0.2	0.2	0.2	0.2

3A		Trawl PSC (mt)			
		2000	1900	1800	1700
HAL PSC (mt)	300	0.0	32.5	65.0	97.4
	285	1.3	33.8	66.3	98.8
	270	2.6	35.1	67.6	100.1
	255	4.0	36.5	68.9	101.4

3A		Trawl PSC (1000 lb)			
		3307	3142	2976	2811
HAL PSC (1000 lb)	496	0.0	53.7	107.4	161.1
	471	2.2	55.9	109.6	163.3
	446	4.4	58.1	111.8	165.5
	422	6.6	60.3	114.0	167.7

3B		Trawl PSC (mt)			
		2000	1900	1800	1700
HAL PSC (mt)	300	0.0	10.2	20.4	30.5
	285	2.0	12.2	22.4	32.5
	270	4.0	14.2	24.4	34.5
	255	6.0	16.2	26.4	36.6

3B		Trawl PSC (1000 lb)			
		3307	3142	2976	2811
HAL PSC (1000 lb)	496	0.0	16.8	33.6	50.5
	471	3.3	20.1	37.0	53.8
	446	6.7	23.5	40.3	57.1
	422	10.0	26.8	43.6	60.4

**Table 5. Estimated total additional Constant Exploitation Yield (CEY) that be available both immediately and cumulatively over 30 years to the directed halibut fisheries at various levels of PSC limits. This table is a summation of Tables 3 and 4.**

A) Values in metric tons (mt)

B) Values in 1000s of net pounds

GOA		Trawl PSC (mt)			
		2000	1900	1800	1700
HAL PSC (mt)	300	0.0	105.2	210.3	315.5
	285	14.7	119.8	225.0	330.2
	270	29.3	134.5	239.7	344.8
	255	44.0	149.1	254.3	359.5

GOA		Trawl PSC (1000 lb)			
		3307	3142	2976	2811
HAL PSC (1000 lb)	496	0.0	173.9	347.8	521.7
	471	24.2	198.1	372.0	545.9
	446	48.5	222.4	396.3	570.2
	422	72.7	246.6	420.5	594.4

2C		Trawl PSC (mt)			
		2000	1900	1800	1700
HAL PSC (mt)	300	0.0	0.0	0.0	0.0
	285	0.1	0.1	0.1	0.1
	270	0.3	0.3	0.3	0.3
	255	0.4	0.4	0.4	0.4

2C		Trawl PSC (1000 lb)			
		3307	3142	2976	2811
HAL PSC (1000 lb)	496	0.0	0.0	0.0	0.0
	471	0.2	0.2	0.2	0.2
	446	0.5	0.5	0.5	0.5
	422	0.7	0.7	0.7	0.7

3A		Trawl PSC (mt)			
		2000	1900	1800	1700
HAL PSC (mt)	300	0.0	78.9	157.7	236.6
	285	5.5	84.3	163.2	242.1
	270	11.0	89.8	168.7	247.5
	255	16.5	95.3	174.2	253.0

3A		Trawl PSC (1000 lb)			
		3307	3142	2976	2811
HAL PSC (1000 lb)	496	0.0	130.4	260.8	391.2
	471	9.1	139.5	269.8	400.2
	446	18.1	148.5	278.9	409.3
	422	27.2	157.6	288.0	418.4

3B		Trawl PSC (mt)			
		2000	1900	1800	1700
HAL PSC (mt)	300	0.0	26.3	52.6	78.9
	285	9.0	35.3	61.7	88.0
	270	18.1	44.4	70.7	97.0
	255	27.1	53.4	79.7	106.0

3B		Trawl PSC (1000 lb)			
		3307	3142	2976	2811
HAL PSC (1000 lb)	496	0.0	43.5	87.0	130.5
	471	14.9	58.4	102.0	145.5
	446	29.9	73.4	116.9	160.4
	422	44.8	88.3	131.8	175.3

**Table 6. Estimated additional female spawning biomass (FSBio) that would have been available cumulatively over 30 years to the halibut population had various levels of PSC limit reduction occurred. This table is for all size components (U26 and O26) of mortality.**

A) Values in metric tons (mt)

B) Values in 1000s of net pounds

		Trawl PSC (mt)			
<b>GOA</b>		2000	1900	1800	1700
HAL PSC (mt)	300	0.0	215.5	431.1	646.6
	285	18.1	233.6	449.2	664.7
	270	36.2	251.8	467.3	682.8
	255	54.4	269.9	485.4	700.9

		Trawl PSC (1000 lb)			
<b>GOA</b>		3307	3142	2976	2811
HAL PSC (1000 lb)	496	0.0	356.4	712.7	1069.1
	471	30.0	386.3	742.7	1099.1
	446	59.9	416.3	772.7	1129.0
	422	89.9	446.2	802.6	1159.0

		Trawl PSC (mt)			
<b>2C</b>		2000	1900	1800	1700
HAL PSC (mt)	300	0.0	0.0	0.0	0.0
	285	0.1	0.1	0.1	0.1
	270	0.3	0.3	0.3	0.3
	255	0.4	0.4	0.4	0.4

		Trawl PSC (1000 lb)			
<b>2C</b>		3307	3142	2976	2811
HAL PSC (1000 lb)	496	0.0	0.0	0.0	0.0
	471	0.2	0.2	0.2	0.2
	446	0.5	0.5	0.5	0.5
	422	0.7	0.7	0.7	0.7

		Trawl PSC (mt)			
<b>3A</b>		2000	1900	1800	1700
HAL PSC (mt)	300	0.0	156.8	313.5	470.3
	285	6.4	163.1	319.9	476.6
	270	12.8	169.5	326.3	483.0
	255	19.1	175.9	332.6	489.4

		Trawl PSC (1000 lb)			
<b>3A</b>		3307	3142	2976	2811
HAL PSC (1000 lb)	496	0.0	259.2	518.4	777.6
	471	10.5	269.7	528.9	788.1
	446	21.1	280.3	539.5	798.6
	422	31.6	290.8	550.0	809.2

		Trawl PSC (mt)			
<b>3B</b>		2000	1900	1800	1700
HAL PSC (mt)	300	0.0	58.8	117.6	176.3
	285	11.6	70.4	129.1	187.9
	270	23.2	82.0	140.7	199.5
	255	34.8	93.6	152.3	211.1

		Trawl PSC (1000 lb)			
<b>3B</b>		3307	3142	2976	2811
HAL PSC (1000 lb)	496	0.0	97.2	194.4	291.6
	471	19.2	116.4	213.5	310.7
	446	38.3	135.5	232.7	329.9
	422	57.5	154.7	251.9	349.1

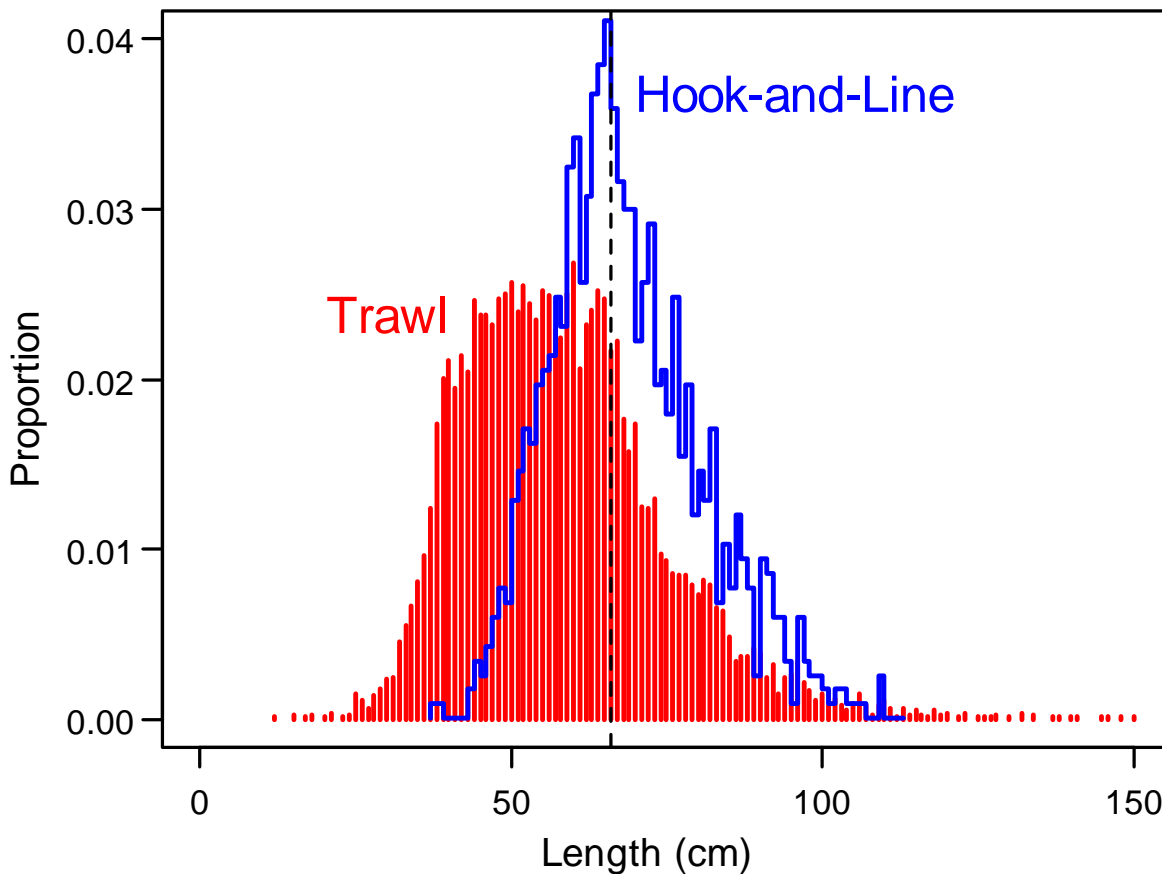

**Figure 1. Halibut length-frequencies collected by observers during 2008 trawl (red vertical bars) and hook-and-line (blue histogram) groundfish fisheries. A dashed vertical black line is shown at 66 cm (26 inches).**

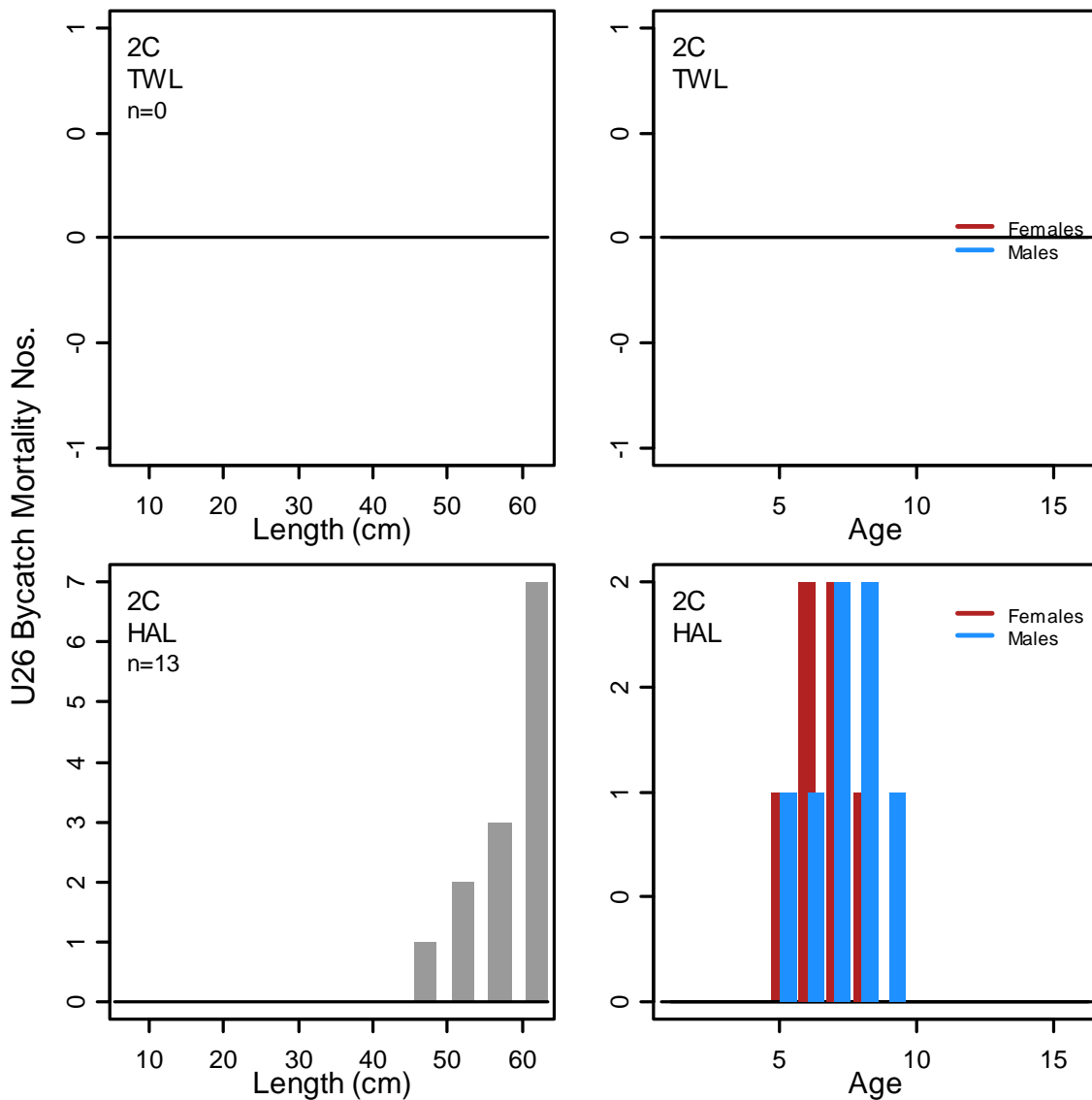

**Figure 2a. Estimated under-26 inch (U26) halibut bycatch distributions from the trawl (TWL) and hook-and-line (HAL) groundfish fisheries for IPHC regulatory Area 2C. The left hand panels show the estimated numbers at length (5 cm groupings) and the right hand panels illustrate the sex and age decompositions (see text for details). The sample size is the estimated number of U26 halibut taken per 100 mt of trawl mortality or 15 mt of hook-and-line mortality in the Gulf of Alaska.**

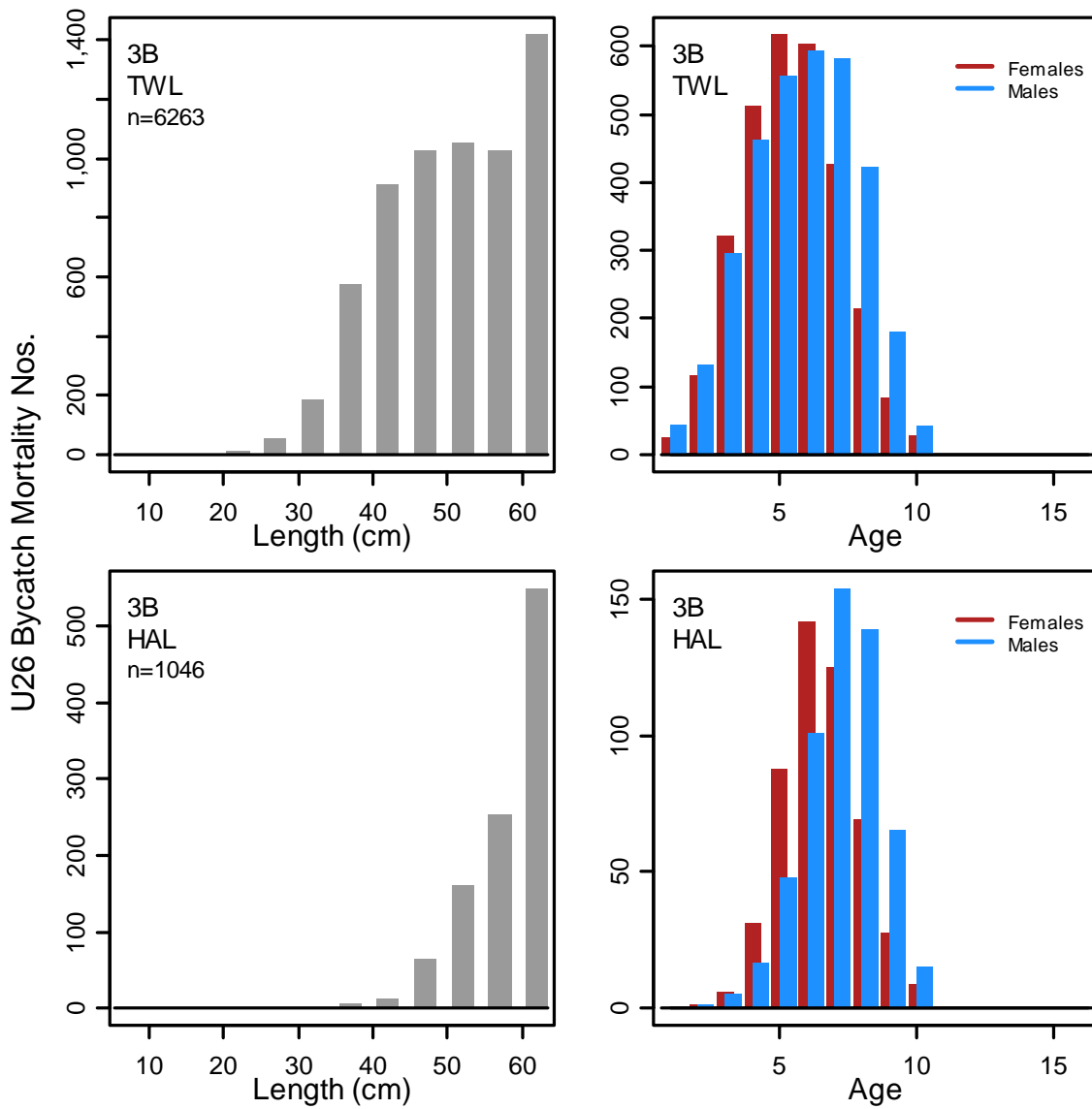
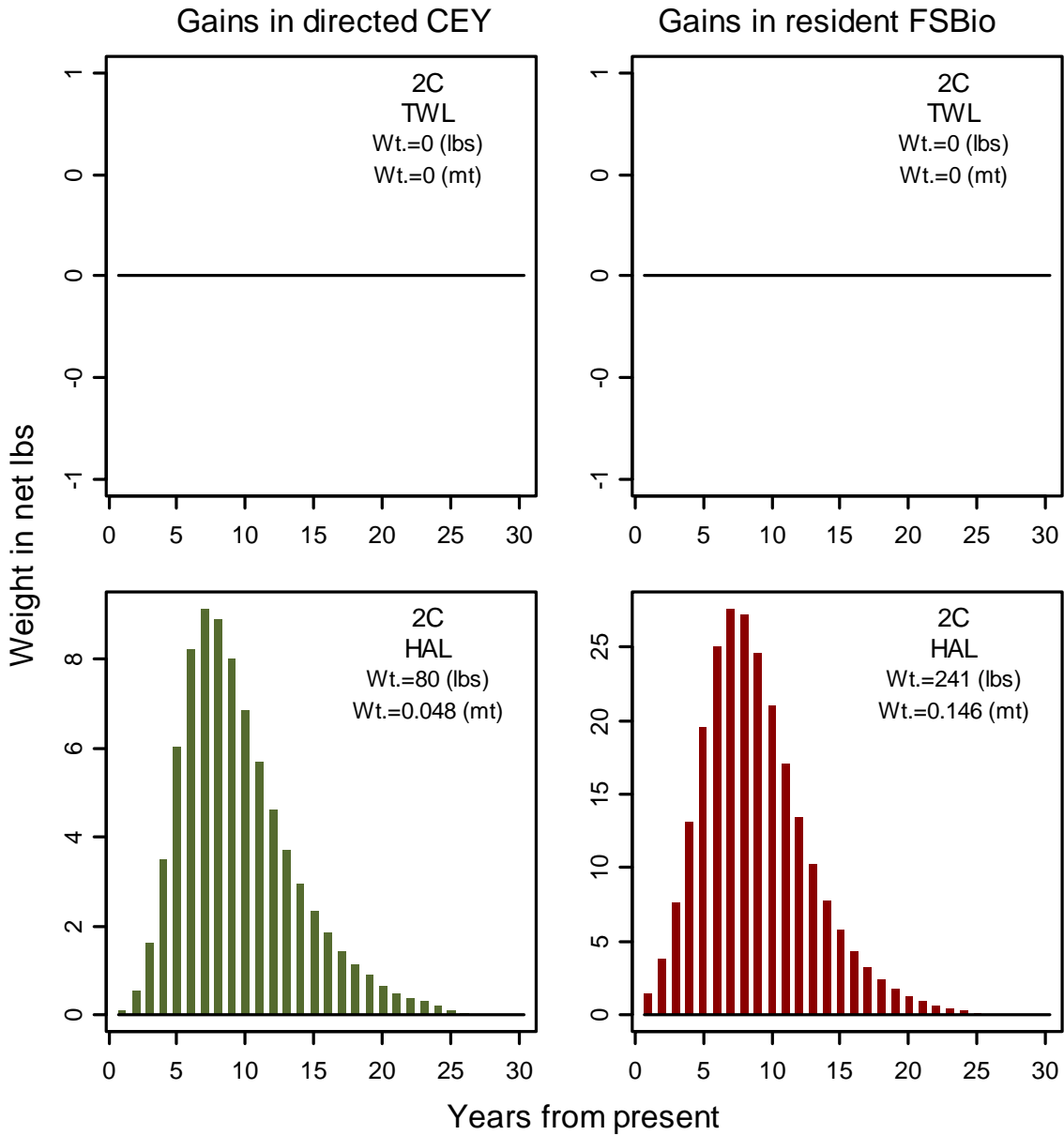

Figure 2c. Same as Fig. 2a, but for IPHC regulatory Area 3B.



**Figure 3a. Illustration of the expected gains in directed Constant Exploitation Yield (CEY) and female spawning biomass (FSBio) from a 100 mt reduction in trawl (TWL) mortality (top panes) and 15 mt reduction in hook-and-line (HAL) mortality (bottom panes) for IPHC regulatory Area 2C.**

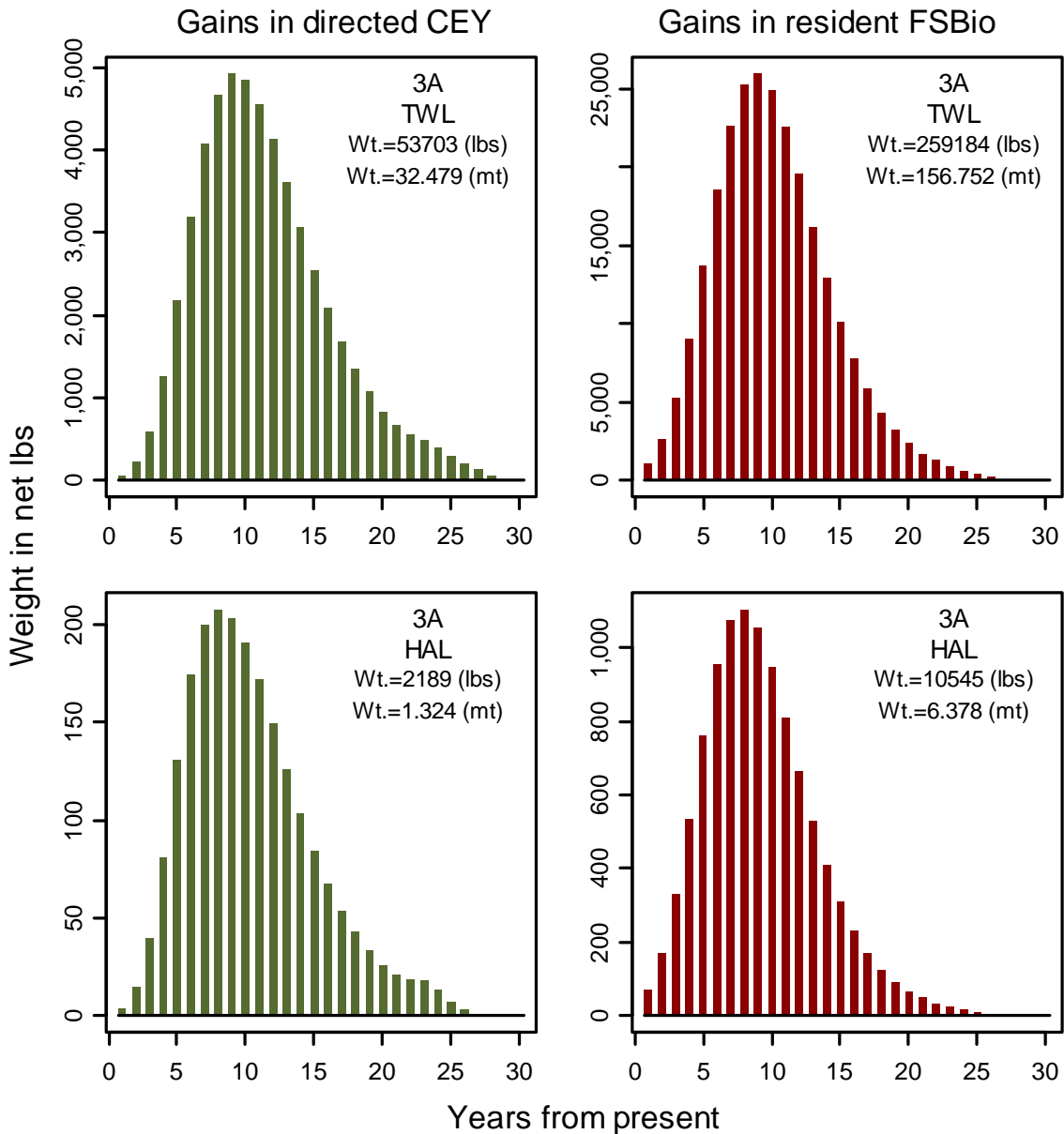

Figure 3b. Same as Figure 3a, but for IPHC regulatory Area 3A.



**Appendix - The IPHC process for determining CEY and directed fishery catch limits**

Under a combined charter/commercial catch limit system, the IPHC would:

1. Compute Total Constant Exploitation Yield, or TCEY (Exploitable Biomass times target Harvest Rate)
2. Subtract from TCEY, the Other Removals to determine Fishery CEY. Other Removals would include only unguided sport harvest, subsistence, over-26 inch (O26) wastage, and O26 mortality.
3. The Fishery CEY is the basis of the combined commercial + charter fishery catch limit. A Slow Up Full Down (SUFULLD) harvest control rule is applied to determine the staff's Catch Limit Recommendation (CLR): if the Fishery CEY is greater than the previous year's Catch Limit, the staff's CLR for the subsequent year would be the previous year's Catch Limit PLUS one third of the difference between the two. If the Fishery CEY is less than the previous year's Catch Limit, then the CLR is equal to the Fishery CEY.

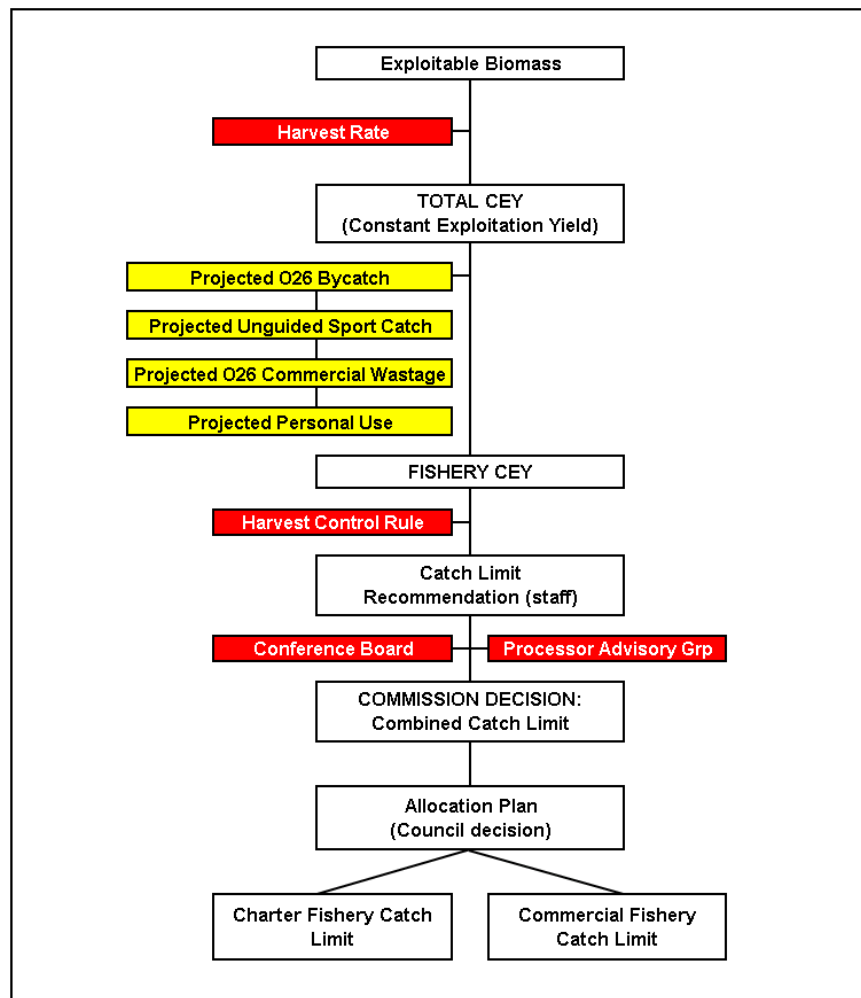

**Appendix 6. Recommendations for Final OFLs, ABCs, and TACs (mt) for 2012 and 2013 for Gulf of Alaska Groundfish ( December 9, 2011).**

Species	Area	2012			2013		
		OFL	ABC	TAC	OFL	ABC	TAC
Pollock	W(610)		30,270	30,270		32,816	32,816
	C(620)		45,808	45,808		49,662	49,662
	C(630)		26,348	26,348		28,565	28,565
	WYAK (640)		3,244	3,244		3,517	3,517
	Subtotal	143,716	105,670	105,670	155,402	114,560	114,560
	SEO	14,366	10,774	10,774	14,366	10,774	10,774
	Total	158,082	116,444	116,444	169,768	125,334	125,334
Pacific cod	W		28,032	21,024		29,120	21,840
	C		56,940	42,705		59,150	44,363
	E		2,628	1,971		2,730	2,047
	Total	104,000	87,600	65,700	108,000	91,000	68,250
Sablefish	W		1,780	1,780		1,757	1,757
	C		5,760	5,760		5,686	5,686
	WYK		2,247	2,247		2,219	2,219
	SEO		3,173	3,173		3,132	3,132
	E subtotal		5,420	5,420		5,350	5,350
	Total	15,330	12,960	12,960	15,129	12,794	12,794
	Shallow water flatfish	W		21,994	13,250		20,171
C			22,910	18,000		21,012	18,000
WYAK			4,307	4,307		3,950	3,950
SEO			1,472	1,472		1,350	1,350
Total		61,681	50,683	37,029	56,781	46,483	36,550
Deep water flatfish		W		176	176		176
	C		2,308	2,308		2,308	2,308
	WYAK		1,581	1,581		1,581	1,581
	SEO		1,061	1,061		1,061	1,061
	Total	6,834	5,126	5,126	6,834	5,126	5,126
	Rex sole	W		1,307	1,307		1,283
C			6,412	6,412		6,291	6,291
WYAK			836	836		821	821
SEO			1,057	1,057		1,037	1,037
Total		12,561	9,612	9,612	12,326	9,432	9,432
Arrowtooth flounder		W		27,495	14,500		27,386
	C		143,162	75,000		142,591	75,000
	WYAK		21,159	6,900		21,074	6,900
	SEO		21,066	6,900		20,982	6,900
	Total	250,100	212,882	103,300	249,066	212,033	103,300
	Flathead sole	W		15,300	8,650		15,518
C			25,838	15,400		26,205	15,400
WYAK			4,558	4,558		4,623	4,623
SEO			1,711	1,711		1,735	1,735
Total		59,380	47,407	30,319	60,219	48,081	30,408

Species	Area	2012			2013		
		OFL	ABC	TAC	OFL	ABC	TAC
Pacific ocean perch	W	2,423	2,102	2,102	2,364	2,050	2,050
	C	12,980	11,263	11,263	12,662	10,985	10,985
	WYAK		1,692	1,692		1,650	1,650
	SEO		1,861	1,861		1,815	1,815
	E (subtotal)	4,095	3,553	3,553	3,995	3,465	3,465
	Total	19,498	16,918	16,918	19,021	16,500	16,500
Northern rockfish	W		2,156	2,156		2,017	2,017
	C		3,351	3,351		3,136	3,136
	E		0	0		0	0
	Total	6,574	5,507	5,507	6,152	5,153	5,153
Shorthead	W		104	104		104	104
	C		452	452		452	452
	E		525	525		525	525
	Total	1,441	1,081	1,081	1,441	1,081	1,081
Other slope rockfish	W		44	44		44	44
	C		606	606		606	606
	WYAK		230	230		230	230
	SEO		3,165	200		3,165	200
	Total	5,305	4,045	1,080	5,305	4,045	1,080
	Pelagic shelf rockfish (Dusky)	W		409	409		381
C			3,849	3,849		3,581	3,581
WYAK			542	542		504	504
SEO			318	318		296	296
Total		6,257	5,118	5,118	5,822	4,762	4,762
Rougheye	W		80	80		82	82
	C		850	850		861	861
	E		293	293		297	297
	Total	1,472	1,223	1,223	1,492	1,240	1,240
Demersal shelf rockfish	SEO	467	293	293	467	293	293
Thornyhead rockfish	W		150	150		150	150
	C		766	766		766	766
	E		749	749		749	749
	Total	2,220	1,665	1,665	2,220	1,665	1,665
Atka mackerel	GW	6,200	4,700	2,000	6,200	4,700	2,000
Big skate	W		469	469		469	469
	C		1,793	1,793		1,793	1,793
	E		1,505	1,505		1,505	1,505
	Total	5,023	3,767	3,767	5,023	3,767	3,767
Longnose skate	W		70	70		70	70
	C		1,879	1,879		1,879	1,879
	E		676	676		676	676
	Total	3,500	2,625	2,625	3,500	2,625	2,625
Other skates	GW	2,706	2,030	2,030	2,706	2,030	2,030
Squids	GW	1,530	1,148	1,148	1,530	1,148	1,148
Sharks	GW	8,037	6,028	6,028	8,037	6,028	6,028
Octopuses	GW	1,941	1,455	1,455	1,941	1,455	1,455
Sculpins	GW	7,641	5,731	5,731	7,641	5,731	5,731
Total	GOA	747,780	606,048	438,159	756,621	612,506	447,752

## **APPENDIX 7**

### **PROPOSED GULF OF ALASKA HALIBUT PROHIBITED SPECIES CATCH LIMIT REVISIONS: DRAFT COMMUNITY ANALYSIS**

*Prepared for:*

North Pacific Fishery Management Council  
605 West 4th Avenue, Suite 306  
Anchorage, Alaska 99501  
Chris Oliver, Executive Director

*Prepared by:*

AECOM, Inc.  
1420 Kettner Boulevard, Suite 500  
San Diego, California 92101  
Mike Downs, Ph.D.  
Stev Weidlich, M.S.  
Dan Harris, M.A.

May 2012

## **NOTE TO REVIEWERS**

During the final production process for this revised version of the document, it was discovered that the hook-and-line groundfish vessel data reported in this community analysis inadvertently contain pot and jig data as well as hook-and-line data. This error has the effect of overstating community fleet engagement in, and relative dependency on, the groundfish hook-and-line sector. This error does not change any of the conclusions reached in this analysis, as no substantial community impacts associated with the hook-and-line sector were identified (even with a reported level of revenue at potential risk that included pot and jig gear catch, which is not limited by halibut PSC). This error was uncovered too late in the process to correct in this version of the document; the error will be corrected in the Secretarial Review draft of the document, if final action is taken at this meeting.

## TABLE OF CONTENTS

<u>Section</u>	<u>Page</u>
LIST OF ACRONYMS AND ABBREVIATIONS.....	ix
SECTION 1.0 – INTRODUCTION AND METHODOLOGY .....	1
SECTION 2.0 – QUANTITATIVE INDICATORS .....	8
2.1    GOA Groundfish Trawl Vessels.....	8
2.2    GOA Groundfish Hook-and-Line Vessels.....	10
2.3    GOA Groundfish Trawl and Hook-and-Line Vessel Halibut Mortality .....	13
2.4    GOA Groundfish Vessels and Amendment 80, AFA, and Rockfish Program Status Designations.....	16
2.5    GOA Commercial Halibut Fishery Participation, Areas 2C, 3A, 3B, and 4A.....	18
2.6    Shore-Based Processors in Alaska Accepting GOA Groundfish Deliveries .....	21
2.7    GOA Halibut Sport Harvest.....	26
2.8    Subsistence Halibut Harvest .....	28
SECTION 3.0 – COMMUNITY PROFILES AND THE LOCAL CONTEXT OF POTENTIAL IMPACTS OF GOA HALIBUT PSC REVISIONS .....	31
3.1    Anchorage.....	32
3.1.1    Location .....	32
3.1.2    History.....	33
3.1.3    Community Demographics .....	33
3.1.4    Local Economy .....	35
3.1.5    Commercial Fishery Engagement .....	36
3.1.6    GOA Halibut Sportfishing .....	38
3.1.7    GOA Halibut Subsistence .....	39
3.2    Chignik Lagoon .....	39
3.2.1    Location .....	39
3.2.2    History.....	39
3.2.3    Community Demographics .....	40
3.2.4    Local Economy .....	42
3.2.5    Commercial Fishery Engagement .....	42
3.2.6    GOA Halibut Sportfishing .....	44
3.2.7    GOA Halibut Subsistence .....	44
3.3    Homer .....	44
3.3.1    Location .....	44
3.3.2    History.....	44
3.3.3    Community Demographics .....	45

<b><u>Section</u></b>	<b><u>Page</u></b>
3.3.4	Local Economy ..... 47
3.3.5	Commercial Fishery Engagement ..... 47
3.3.6	GOA Halibut Sportfishing ..... 50
3.3.7	GOA Halibut Subsistence ..... 50
3.4	Juneau ..... 50
3.4.1	Location ..... 50
3.4.2	History ..... 51
3.4.3	Community Demographics ..... 51
3.4.4	Local Economy ..... 53
3.4.5	Commercial Fishery Engagement ..... 54
3.4.6	GOA Halibut Sportfishing ..... 56
3.4.7	GOA Halibut Subsistence ..... 57
3.5	King Cove ..... 57
3.5.1	Location ..... 57
3.5.2	History ..... 57
3.5.3	Community Demographics ..... 58
3.5.4	Local Economy ..... 59
3.5.5	Commercial Fishery Engagement ..... 60
3.5.6	GOA Halibut Sportfishing ..... 63
3.5.7	GOA Halibut Subsistence ..... 63
3.6	Kodiak ..... 64
3.6.1	Location ..... 64
3.6.2	History ..... 64
3.6.3	Community Demographics ..... 64
3.6.4	Local Economy ..... 67
3.6.5	Commercial Fishery Engagement ..... 67
3.6.6	GOA Halibut Sportfishing ..... 70
3.6.7	GOA Halibut Subsistence ..... 70
3.6.8	Public Revenues ..... 71
3.7	Petersburg ..... 71
3.7.1	Location ..... 71
3.7.2	History ..... 71
3.7.3	Community Demographics ..... 72
3.7.4	Local Economy ..... 73
3.7.5	Commercial Fishery Engagement ..... 74
3.7.6	GOA Halibut Sportfishing ..... 77
3.7.7	GOA Halibut Subsistence ..... 77
3.8	Sand Point ..... 78
3.8.1	Location ..... 78
3.8.2	History ..... 78

<b><u>Section</u></b>	<b><u>Page</u></b>
3.8.3 Community Demographics .....	78
3.8.4 Local Economy .....	80
3.8.5 Commercial Fishery Engagement .....	81
3.8.6 GOA Halibut Sportfishing .....	83
3.8.7 GOA Halibut Subsistence .....	83
3.9 Sitka .....	84
3.9.1 Location .....	84
3.9.2 History .....	84
3.9.3 Community Demographics .....	84
3.9.4 Local Economy .....	86
3.9.5 Commercial Fishery Engagement .....	87
3.9.6 GOA Halibut Sportfishing .....	89
3.9.7 GOA Halibut Subsistence .....	90
SECTION 4.0 – COMMUNITY-LEVEL IMPACTS .....	91
4.1 Community Engagement, Dependence, and Vulnerability .....	91
4.2 GOA Groundfish Fishery Engagement in the Alaska Communities Profiled .....	91
4.3 GOA Groundfish Fishery Dependency and Vulnerability to Adverse Community- Level Impacts of the Proposed Action Among Alaska Communities .....	94
4.3.1 Anchorage, Juneau, Petersburg, and Sitka .....	95
4.3.2 Homer .....	95
4.3.3 Chignik Lagoon .....	96
4.3.4 King Cove and Sand Point .....	96
4.3.5 Kodiak .....	99
4.3.6 Other Alaska Communities .....	115
4.4 Risks to Fishing Community Sustained Participation in the GOA Groundfish Fisheries .....	121
4.4.1 General .....	121
4.4.2 Potential Cumulative Small/Rural Community and Cultural Context Issues ....	124
4.5 Potential Community-Level Beneficial Impacts Resulting from Positive Impacts to GOA Halibut Fisheries .....	126
4.5.1 Overview .....	126
4.5.2 Distribution of Potential Beneficial Impacts by Halibut Fishery Sector Across GOA Communities .....	127
4.5.3 Potential Beneficial Impacts to GOA Communities Engaged in the Commercial Halibut Fishery .....	143
4.5.4 Potential Beneficial Impacts to GOA Communities Engaged in the Sport Charter Halibut Fishery .....	144
4.5.5 Potential Beneficial Impacts to GOA Communities Engaged in the Subsistence Halibut Fishery .....	145



<b><u>Section</u></b>	<b><u>Page</u></b>
4.5.6 Potential Beneficial Impacts to GOA Communities Engaged in the Unguided Sport Halibut Fishery .....	146
REFERENCES CITED.....	148

ATTACHMENT TO APPENDIX 7 – COMMUNITY ANALYSIS DETAILED FISHERY PARTICIPATION TABLES

**LIST OF FIGURES**

<b><u>Figure</u></b>	<b><u>Page</u></b>
1 North Pacific Fishery Regulatory Areas and Districts, International Pacific Halibut Commission Management Areas, and Selected Alaska Fishing Communities .....	6
2 Sport Halibut Charter and Non-Charter Harvest by Area and Community: Total Yield (lbs), 2007-2010 .....	28
3 Anchorage 2010 Population Structure .....	33
4 Anchorage 2010 Racial Structure .....	34
5 Chignik Lagoon 2010 Population Structure.....	40
6 Chignik Lagoon 2010 Racial Structure.....	41
7 Homer 2010 Population Structure .....	45
8 Homer 2010 Racial Structure.....	46
9 Juneau 2010 Population Structure .....	51
10 Juneau 2010 Racial Structure.....	52
11 King Cove 2010 Population Structure .....	58
12 King Cove 2010 Racial Structure .....	59
13 Kodiak 2010 Population Structure .....	65
14 Kodiak 2010 Racial Structure .....	66
15 Petersburg 2010 Population Structure.....	72
16 Petersburg 2010 Racial Structure.....	73
17 Sand Point 2010 Population Structure .....	79
18 Sand Point 2010 Racial Structure .....	79
19 Sitka 2010 Population Structure .....	85
20 Sitka 2010 Racial Structure .....	86
21 Alaskan Commercial Halibut TAC (thousands of pounds) Compared to Average Quota Share Sale Price (dollars per share), Areas 2C and 3A, 2003-2011 .....	142
22 Alaskan Commercial Halibut Average Exvessel Price (dollars) Compared to Total TAC Value (thousands of dollars), Areas 2C and 3A, 2000-2010 .....	142

## LIST OF TABLES

<u>Table</u>	<u>Page</u>
1a Individual GOA Groundfish Trawl Vessels by Community of Vessel Owner, 2003-2010 (number of vessels).....	9
1b Individual GOA Groundfish Trawl Vessels by Community of Vessel Owner, 2003-2010 (percentage of vessels).....	9
2a GOA Groundfish Trawl Vessels Exvessel Gross Revenues by Community of Vessel Owner, 2003-2010 (dollars).....	10
2b GOA Groundfish Trawl Vessels Exvessel Gross Revenues by Community of Vessel Owner, 2003-2010 (percentage) .....	10
3a Individual GOA Groundfish Hook-and-Line Vessels by Community of Vessel Owner, 2003-2010 (number of vessels).....	11
3b Individual GOA Groundfish Hook-and-Line Vessels by Community of Vessel Owner, 2003-2010 (percentage of vessels).....	11
4a GOA Groundfish Hook-and-Line Vessels Exvessel Gross Revenues by Community of Vessel Owner, 2003-2010 (dollars) .....	12
4b GOA Groundfish Hook-and-Line Vessels Exvessel Gross Revenues by Community of Vessel Owner, 2003-2010 (percentage).....	13
5a GOA Groundfish Trawl Vessel Halibut Mortality by Community of Vessel Owner, 2003-2010 (tons).....	13
5b GOA Groundfish Trawl Vessel Halibut Mortality by Community of Vessel Owner, 2003-2010 (percentage) .....	14
6a GOA Groundfish Hook-and-Line Vessel Halibut Mortality by Community of Vessel Owner, 2003-2010 (tons).....	15
6b GOA Groundfish Hook-and-Line Vessel Halibut Mortality by Community of Vessel Owner, 2003-2010 (percentage) .....	15
7a Total GOA Groundfish Vessels and Amendment 80, AFA, and Rockfish Program Status Designations, by Community of Vessel Owner, 2010 and Annual Average 2003-2010 (number of vessels).....	17
7b Total GOA Groundfish Vessels and Amendment 80, AFA, and Rockfish Program Status Designations, by Community of Vessel Owner, 2010 and Annual Average 2003-2010 (percentage of vessels).....	17
8a Commercial Halibut QS Holders for Areas 2C, 3A, 3B, and 4A (combined), by Community, 2003-2011 (number of holders) .....	19
8b Commercial Halibut QS Holders for Areas 2C, 3A, 3B, and 4A (combined), by Community, 2003-2011 (percentage of holders) .....	19
9a Commercial Halibut QS Units for Areas 2C, 3A, 3B, and 4A (combined) Held by Community Residents, 2003-2011 (number of units).....	20
9b Commercial Halibut QS Units for Areas 2C, 3A, 3B, and 4A (combined) Held by Community Residents, 2003-2011 (percentage of units).....	20

<b><u>Table</u></b>	<b><u>Page</u></b>
10a Shore-based Processors in Alaska Accepting GOA Groundfish Trawl Caught Deliveries by Community, 2003-2010 .....	23
10b First Wholesale Gross Revenues from GOA Groundfish Trawl Caught Deliveries to Shore-based Processors in Alaska by Community, 2003–2010 (dollars) .....	23
10c First Wholesale Gross Revenues from GOA Groundfish Trawl Caught Deliveries to Shore-based Processors in Alaska by Community, 2003–2010 (percentage).....	23
11a Shore-based Processors in Alaska Accepting GOA Groundfish Hook-and-Line Caught Deliveries by Community, 2003-2010.....	24
11b First Wholesale Gross Revenues from GOA Groundfish Hook-and-Line Caught Deliveries to Shore-based Processors in Alaska by Community, 2003-2010 (dollars) .....	24
11c First Wholesale Gross Revenues from GOA Groundfish Hook-and-Line Caught Deliveries to Shore-based Processors in Alaska by Community, 2003-2010 (percentage).....	24
12a Shore-based Processors in Alaska Accepting GOA Groundfish Trawl and/or Hook-and-Line Caught Deliveries by Community, 2003-2010.....	25
12b First Wholesale Gross Revenues from GOA Groundfish Trawl and Hook-and-Line Caught Deliveries to Shore-based Processors in Alaska by Community, 2003-2010 (dollars).....	25
12c First Wholesale Gross Revenues from GOA Groundfish Trawl and Hook-and-Line Caught Deliveries to Shore-based Processors in Alaska by Community, 2003-2010 (percentage) .....	25
13a Sport Charter Halibut Fishing Permits, Areas 2C and 3A, 2012 .....	26
13b Sport Harvest by Region: Number of Halibut Caught, Average Weight, and Total Poundage (millions of lbs), Charter and Non-Charter Vessels, 2003-2010.....	27
14a Estimated Number of Halibut Subsistence Fishermen, Number of Halibut Caught, and Poundage Caught, by Alaska Community, 2003-2010 (numbers, pounds).....	29
14b Estimated Number of Halibut Subsistence Fishers, Number of Halibut Caught, and Poundage Caught, by Alaska Community, 2003-2010 (percentages) .....	30
15 Anchorage 2010 Housing Information .....	35
16 Anchorage Top Five Occupations and Employers .....	35
17 Chignik Lagoon 2010 Housing Information .....	41
18 Chignik Lagoon Top Two Occupations and Top Five Employers .....	42
19 Homer 2010 Housing Information.....	46
20 Homer Top Five Occupations and Employers.....	47
21 Juneau 2010 Housing Information.....	53
22 Juneau Top Five Occupations and Employers.....	53
23 King Cove 2010 Housing Information .....	59
24 King Cove Top Five Occupations and Employers.....	60
25 Kodiak 2010 Housing Information .....	66
26 Kodiak Top Five Occupations and Employers .....	67
27 Petersburg 2010 Housing Information.....	73

<b><u>Table</u></b>	<b><u>Page</u></b>
28 Petersburg Top Five Occupations and Employers .....	74
29 Sand Point 2010 Housing Information .....	80
30 Sand Point Top Five Occupations and Employers.....	80
31 Sitka 2010 Housing Information.....	86
32 Sitka Top Five Occupations and Employers.....	87
33 Graphic Representation of Annual Average Engagement in Potentially Affected Gulf Groundfish and Halibut Fisheries for Profiled Alaska Communities .....	93
34a Participation in the Groundfish Fishery by Halibut PSC Season, Individual GOA Groundfish Trawl Vessels by Community of Vessel Owner, by Trawl Gear Type, 2003-2010 (number of vessels).....	102
34b Participation in the Groundfish Fishery by Halibut PSC Season, Individual GOA Groundfish Trawl Vessels by Community of Vessel Owner, by Trawl Gear Type, 2003-2010 (percentage of vessels).....	103
35a Exvessel Gross Revenues in the Groundfish Fishery by Halibut PSC Season, Individual GOA Groundfish Trawl Vessels by Community of Vessel Owner, 2003-2010 (dollars) .....	103
35b Exvessel Gross Revenues in the Groundfish Fishery by Halibut PSC Season, Individual GOA Groundfish Trawl Vessels by Community of Vessel Owner, 2003-2010 (percentage) .....	104
36a Fishery Participation by Species for Shore-based Processors in Alaska Accepting GOA Groundfish Deliveries by Community, 2003-2010 (number of processors).....	106
36b Fishery Participation by Species for Shore-based Processors in Alaska Accepting GOA Groundfish Deliveries by Community, 2003-2010 (percentage of processors).....	107
37a First Wholesale Gross Revenues by Fishery by Shore-based Processors in Alaska Accepting GOA Groundfish Deliveries by Community, 2003-2010 (dollars).....	108
37b First Wholesale Gross Revenues by Fishery by Shore-based Processors in Alaska Accepting GOA Groundfish Deliveries by Community, 2003-2010 (percentage).....	109
38a First Wholesale Gross Revenues by Fishery by Shore-based Processors in Kodiak Accepting GOA Groundfish Deliveries, Halibut PSC Season 5 Only, by Groundfish Species (including Pollock), Trawl Gear, 2006-2010 (dollars) .....	109
38b First Wholesale Gross Revenues by Fishery by Shore-based Processors in Kodiak Accepting GOA Groundfish Deliveries, Halibut PSC Season 5 Only, by Groundfish Species (excluding Pollock), Trawl Gear, 2006-2010 (dollars).....	110
38c First Wholesale Gross Revenues by Fishery by Shore-based Processors in Kodiak Accepting GOA Groundfish Deliveries, Halibut PSC Season 5 Only, by Groundfish Species (including Pollock), All Gear Types, 2006-2010 (dollars) .....	110
38d First Wholesale Gross Revenues by Fishery by Shore-based Processors in Kodiak Accepting GOA Groundfish Deliveries, Halibut PSC Season 5 Only, by Groundfish Species (excluding Pollock), All Gear Types, 2006-2010 (dollars) .....	110
39 Individual GOA Groundfish Hook-and-Line Vessels (All) by Community of Vessel Owner, 2003-2010 (number of vessels).....	117

<b><u>Table</u></b>	<b><u>Page</u></b>
40	GOA Groundfish Hook-and-Line Exvessel Gross Revenues by Community of Vessel Owner, 2003-2010 (dollars)..... 119
41	Estimated Annual Average 2003-2010 First Wholesale Gross Revenue Foregone in GOA Groundfish Fisheries, All Areas Combined, Hook-and-Line and Trawl Combined, from Catcher Vessel Deliveries and Catcher Processors Combined, by Alternative PSC Reduction Level by Gear Type (percentage) ..... 121
42	Number of Commercial Halibut IFQ Program Quota Share Holders, by Alaska Community, 2011 ..... 128
43	Number of Commercial Halibut IFQ Program Quota Share Units Held, by Alaska Community, 2011 ..... 130
44a	Individual GOA Commercial Halibut Vessels by Community of Vessel Owner, 2003-2010 (number of vessels)..... 132
44b	Individual GOA Commercial Halibut Vessels by Community of Vessel Owner, 2003-2010 (percentage of vessels)..... 133
45a	GOA Commercial Halibut Exvessel Gross Revenues by Community of Vessel Owner, 2003-2010 (dollars)..... 134
45b	GOA Commercial Halibut Exvessel Gross Revenues by Community of Vessel Owner, 2003-2010 (percentage) ..... 135
46a	Fishery Participation by Shore-based Processors in Alaska Accepting GOA Halibut Deliveries by Community, 2003-2010 (number of processors)..... 136
46b	Fishery Participation by Shore-based Processors in Alaska Accepting GOA Halibut Deliveries by Community, 2003-2010 (percentage of processors)..... 137
47a	First Wholesale Gross Revenues by Fishery by Shore-based Processors in Alaska Accepting GOA Halibut Deliveries by Community, 2003-2010 (dollars) ..... 138
47b	First Wholesale Gross Revenues by Fishery by Shore-based Processors in Alaska Accepting GOA Halibut Deliveries by Community, 2003-2010 (percentage)..... 139
48	Number of Sport Charter Halibut Fishing Permits Held, by Alaska Community, 2012..... 140
49	Sport Charter Halibut Vessels and Estimated Gross Revenues in Area 3A by Year, 2004-2010 ..... 145
50	Alaska Halibut Subsistence Fishers, 2010 ..... 146

## LIST OF ACRONYMS AND ABBREVIATIONS

ACOC	Anchorage Chamber of Commerce
ADOLWD	Alaska Department of Labor and Workforce Development
AFA	American Fisheries Act
AKFIN	Alaska Fisheries Information Network
CDQ	Community Development Quota
CFEC	Commercial Fisheries Entry Commission
DCED	Alaska Division of Community and Regional Economic Development
DSR	Demersal Shelf Rockfish
FMP	fishery management plan
GOA	Gulf of Alaska
IFQ	Individual Fishing Quota
JEDC	Juneau Economic Development Council
NMFS	National Marine Fisheries Service
NOAA	National Oceanic Atmospheric Administration
NPFMC	North Pacific Fishery Management Council
PCOC	Petersburg Chamber of Commerce
PSC	prohibited species catch
QS	quota share
RIR	Regulatory Impact Review
TAC	total allowable catch

## SECTION 1.0 INTRODUCTION AND METHODOLOGY

For the purposes of this community assessment, a two-pronged approach to analyzing the community or regional components of changes associated with the implementation of Gulf of Alaska (GOA) halibut prohibited species catch (PSC) revisions was utilized. First, tables based on existing quantitative fishery information were developed to identify patterns of participation in the various components of the relevant fisheries. Summary tables, presenting data on an annual basis from 2003 through 2009, 2010, or 2011, depending on the dataset, are presented in Section 2.0, along with accompanying narrative. This analysis focuses on fishery sectors (primarily catcher vessels or permit holders and/or processors for relevant commercial fisheries, and permit holders or fishermen for sport charter and/or subsistence halibut fisheries) and follows annual and average participation indicators. Some more detailed GOA groundfish fishery participant count tables by sector are presented in a series of tables (Tables A-1 through A-9) included within a separate attachment at the end of this community analysis document.<sup>1</sup>

Within this quantitative characterization of fishery participation, a number of simplifying assumptions were made. For the purposes of this analysis, assignment of catcher vessels (and catcher processors) to a region or community has been made based upon ownership address information as listed in the Alaska Commercial Fisheries Entry Commission (CFEC) vessel registration files or the National Oceanic Atmospheric Administration (NOAA) Fisheries federal permit data. As a result, some caution in the interpretation of this information is warranted. It is not unusual for vessels to have complex ownership structures involving more than one entity in more than one region. Further, ownership location does not directly indicate where a vessel spends most of its time, purchases services, or hires its crew as, for example, some of the vessels owned by residents of the Pacific Northwest spend a great deal of time in Alaska ports and hire at least a few crew members from these ports. The region or community of ownership, however, does provide a rough indicator of the direction or nature of ownership ties (and a proxy for associated economic activity, as no existing datasets provide information on where GOA groundfish vessel earnings are spent), especially when patterns are viewed at the sector or vessel class level. Ownership location has further been chosen for this analysis as the link of vessels to communities rather than other indicators, such as vessel homeport information, based on previous North Pacific Fishery Management Council (NPFMC) fishery management plan (FMP) social impact assessment experience that indicated the problematic nature of existing homeport data.<sup>2</sup>

For shore-based processors, regional or community designation was based on the location of the plant itself (rather than ownership address) to provide a relative indicator of the local volume of fishery-related

---

<sup>1</sup> The economic analysis in the main body of the document to which this community analysis is an appendix has recently (May 2012) been amended to incorporate more data from 2011 than were available to include in this community analysis. As a result, some annual averages reported in the two different analyses vary slightly. These differences are not large enough to change any of the conclusions in this community analysis.

<sup>2</sup> At the October 2011 NPFMC meetings, input was received during Council discussions and elsewhere that the analysis would benefit from an additional residency screening of vessel ownership data using, for example, Alaska Permanent Fund Dividend residency information. However, Alaska Senate Bill 284 became law in 2005, ensuring the confidentiality of Alaska Permanent Fund Dividend applicants' addresses, making a comparison of datasets impossible.

economic activity, which can also serve as a rough proxy for the relative level of associated employment and local government revenues. This is also consistent with other recent NPFMC FMP social impact assessment practice.

There are, however, substantial limitations on the data that can be utilized for these purposes, based on confidentiality restrictions. A prime example of this is where a community is the site of a single processor, or even two or three processors.<sup>3</sup> No information can be disclosed about the volume and/or value of landings in those communities. This, obviously, severely limits quantitative discussions of the potential impacts of the GOA halibut PSC reduction alternatives. In short, the frame of reference or unit of analysis for the discussion in this section is the individual sector,<sup>4</sup> and the analysis looks at how participation in fisheries most likely to be affected by the proposed management actions has been differentially distributed across communities and regions within this framework. The practicalities of data limitations, however, serve to restrict this discussion.

The second approach to producing this community analysis involved selecting a subset of Alaska communities engaged in the relevant GOA groundfish fisheries for characterization to describe the range, direction, and order of magnitude of social- and community-level engagement and dependency on those fisheries. The approach of using a subset of communities rather than attempting characterization of all of the communities in the region(s) involved was chosen due to the practicalities of time and resource constraints. Further, this characterization was initially undertaken with existing information only and did not involve fieldwork in any of the communities, which served to limit a detailed understanding of the current and oft-changing dynamic interaction of the specific public and private subsectors or groups of resource users likely to be directly or indirectly affected by the proposed action or alternatives in any given community. While this no-fieldwork limitation is still largely true, based on input at the October 2011 NPFMC meetings, a limited amount of fieldwork has been undertaken for Kodiak (only) and the results of that fieldwork are incorporated into this revised version of the analysis.<sup>5</sup>

---

<sup>3</sup> The number of data points that need to be lumped to comply with data confidentiality restrictions varies by data source. The CFEC requires aggregation of four data points to permit reporting of what would otherwise be confidential data, while virtually all other data sources require the aggregation of three data points to permit disclosure. In this section, because several data sources draw at least in part on CFEC data, volume and value data are presented only when four or more data points are aggregated.

<sup>4</sup> In this community analysis, the term “trawl vessels” is often used as shorthand for “vessels utilizing trawl gear” and “hook-and-line vessels” is often used as shorthand for “vessels utilizing hook-and-line gear.” In reality, some individual vessels fish both types of gear over the course of a year, although these multi-gear vessels are relatively few. Among Alaska communities, only King Cove, Kodiak, and Sand Point had more than one vessel fish both gear types in the relevant GOA groundfish fisheries in any individual year 2003-2010, inclusive, and only five other Alaska communities had at least one such vessel for at least one year over the same period. The specific number of these vessels per individual Alaska community per year is included in the community profile discussions.

<sup>5</sup> The first version of this analysis, presented at the October 2011 NPFMC meetings, suggested that adverse community-level impacts associated with GOA halibut PSC limit reductions would most likely be concentrated in the communities of King Cove, Kodiak, and Sand Point. The Scientific and Statistical Committee provided input that the analysis could be improved through short-term research in each community to assess community-level engagement and dependency on groundfish and halibut fisheries and potential effects on individual operations and support services. Similar input was obtained during public testimony and in discussions at the Advisory Panel and NPFMC sessions. Based on subsequent analysis of the relative magnitude of impacts likely in these three communities under the various alternatives being considered (summarized in Section 4.3) and the limited resources available for fieldwork, direction was provided by the NPFMC to undertake limited fieldwork in Kodiak alone.



In terms of Kodiak field methodology, field efforts were relatively focused, as a good deal of analysis had been done prior to fieldwork, including identification of potential issues for the community that was informed by input from the Scientific and Statistical Committee, the Advisory Panel, the Council, and public testimony at earlier NPFMC meetings. The focused nature of the fieldwork was also consistent with practical constraints imposed by schedule and resource considerations. In-person interviews took place in Kodiak January 3 through January 6, 2012. Phone contacts and an exchange of electronic correspondence with entities from the community occurred before and after, as well as during, fieldwork. A total of 33 persons were interviewed, with individuals representing fishing sector interest groups, processing company management, shipping company management, and local members of the NPFMC family of entities. City and civic organization leadership were specifically targeted, along with leadership of relevant other interest/stakeholder groups identified through previous fieldwork in the community or during public testimony. A few interviews were opportunistic, such as individual fishermen identified through snowball sampling once work in the community had begun, but the majority of interviews took place with knowledgeable individuals previously interviewed for other NPFMC analyses to optimize the efficiencies gained through use of a time series sample. Most interviews were conducted one-on-one, but a limited number of the interviews with organizational representatives involved multiple interviewees.

The total set of communities engaged in the fisheries is numerous and far-flung. Communities (and types of potential impacts) vary based upon the type of engagement of the individual community in the fishery, whether it is through being homeport of a portion of the catcher vessel fleet, being the location of shore-based processing, being the base of catcher processor or floating processor ownership or activity, or being the location of fishery support sector businesses. In short, this second approach uses the community or region as the frame of reference or unit of analysis (as opposed to the fishery sector as in the first approach). This approach examines, within the community or region, the local nature of engagement or dependence on the fishery in terms of the various sectors present in the community and the relationship of those sectors (in terms of size and composition, among other factors) to the rest of the local social and economic context. This approach then qualitatively provides a context for potential community impacts that may occur as a result of fishery management-associated changes to the locally present sectors in combination with other community-specific attributes and socioeconomic characteristics.

Simplifying assumptions also needed to be made as to which communities to include in the profiles, given the large number of communities participating in the fisheries, the desire to focus on the communities most engaged in/dependent on the relevant fisheries (and therefore most likely to be directly affected by proposed management actions), and a recognition that communities with multi-sector activity would likely be most vulnerable to adverse impacts related to the potential fishery management changes. As a result, the communities selected for inclusion in the set of community profiles were those Alaska communities that had at least some GOA groundfish trawl vessel activity and more substantial GOA groundfish hook-and-line vessel activity in the years covered by the primary dataset used for analysis (2003-2010). Specifically, they were those communities that had:

- At least one resident-owned trawl vessel that made at least one GOA groundfish delivery in any of the years 2003-2010;<sup>6</sup> and
- At least 10 resident-owned hook-and-line vessels<sup>7</sup> that made at least one GOA groundfish delivery in any two of the years 2003-2010, excluding vessels that delivered only halibut and/or sablefish.

Using these criteria, seven communities were initially selected for profiling as the communities most engaged in, and potentially the most dependent on, the GOA groundfish fisheries potentially affected by the various GOA halibut PSC reduction alternatives. These communities are:

<sup>6</sup> As a simplifying assumption, trawl vessels that engaged in pelagic trawl and non-pelagic trawl in both shallow-water and deep-water complexes were combined due to the limited number of vessels in any complex, pelagic or non-pelagic, in any community, for any year, in order to present more complete data than would otherwise be possible due to confidentiality restrictions. Additionally, trawl catcher processors were grouped with trawl catcher vessels for the same reason. The number of GOA trawl groundfish catcher processors owned by Alaska residents is small. During the period 2003-2010, only two of these vessels operated, both of which had Kodiak resident ownership, and then only for two years (2003 and 2004). (One other GOA groundfish trawl vessel owned in Juneau in 2003 shows up in the data without a catcher vessel or catcher processor designation, so it does not appear in catcher vessel or catcher processor specific discussions in the community profiles, but it is included in the aggregated data.) All other GOA trawl catcher processors present in the dataset were owned by individuals who resided outside Alaska. For more information on the number of vessels within each of these more specific categories, please see the attachments to this community analysis document. In terms of combining the gross revenues of catcher vessels and catcher processor vessels for community-based gross revenue reporting, it is understood that catcher vessel data are exvessel gross revenues while catcher processor data are first wholesale gross revenues. For the purposes of this community-based (rather than sector-based) analysis, however, the decision to combine these two types of gross revenues was driven by the desire to provide more complete community-associated gross revenue data than would otherwise be possible due to data confidentiality restrictions.

<sup>7</sup> As a simplifying assumption, hook-and-line vessels that engaged in the Southeast Outside Demersal Shelf Rockfish or other federally managed groundfish species fisheries (exclusive of sablefish) were combined due to the limited number of vessels in any species complex in any community, for any year, in order to present more complete data than would otherwise be possible due to confidentiality restrictions. Similarly, hook-and-line catcher processors were grouped with hook-and-line catcher vessels in quantitative information in this community analysis in order to present more complete data than would otherwise be possible due to confidentiality restrictions. The number of GOA hook-and-line groundfish catcher processors owned by Alaska residents is small; not enough vessels were present in the fishery over the period 2003-2010 to allow reporting of catcher processor data separately for any Alaska community except for Petersburg, and then only for one year. GOA groundfish hook-and-line catcher processors owned by Alaska residents during this period were limited to Homer (one vessel in 2004, 2007, and 2008), Kodiak (one vessel in 2003-2005 and 2007), Sand Point (one vessel in 2010), and Petersburg (three vessels in 2003, two vessels in 2006 and 2008-2009, one vessel in 2005 and 2007, and four vessels in 2010). In addition to the communities profiled, one catcher processor was owned by a resident of Seward in 2003, 2008, and 2010 and one was owned by an Unalaska resident in 2003. (One other GOA hook-and-line vessel each with ownership in Chignik Lagoon [2003], Craig [2009], Egegik [2005], Kasilof [2003], Ketchikan [2004], King Cove [2005], and Sitka [2004] shows up in the data without a catcher vessel or catcher processor designation, so these vessels do not appear in catcher vessel- or catcher processor-specific discussions in the community profiles, but they are included in the aggregated data.) All other GOA hook-and-line catcher processors present in the dataset were owned by individuals who resided outside Alaska. For more information on the number of vessels within each of these more specific categories, please see the attachments to this community analysis document. As was the case for the trawl sector, in terms of combining the gross revenues of hook-and-line catcher vessels and hook-and-line catcher processors for community-based gross revenue reporting, it is understood that catcher vessel data are exvessel gross revenues while catcher processor data are first wholesale gross revenues. For the purposes of this community-based (rather than sector-based) analysis, however, the decision to combine these two types of gross revenues was driven by the desire to provide more complete community-associated gross revenue data than would otherwise be possible due to data confidentiality restrictions. Combined totals for Sand Point and Petersburg are underreported for 2010 as first wholesale gross revenue data for hook-and-line catcher processors are not yet available. While separate catcher processor values for any year for any community are confidential, some averaged information can be used to provide a sense of scale. For 2003-2009, there are data for a total of 21 vessel years (with a vessel year defined as one vessel operating for one year) for Alaska-owned GOA hook-and-line catcher processors; annual first wholesale gross revenues ranged from below \$750 to over \$750,000 for individual catcher processors, with an average first wholesale gross revenue of approximately \$242,000 per catcher processor per operating year during this time.

- Anchorage
- Homer
- Juneau
- King Cove
- Kodiak
- Petersburg
- Sand Point

Based on subsequent analysis and input received at the October 2011 NPFMC meetings, two other communities have been added to the list of profiled communities:

- Chignik Lagoon
- Sitka

Chignik Lagoon has been added due to analysis that indicated the high level of engagement of the local fleet in the GOA groundfish hook-and-line fishery relative to the overall size of that fleet. Sitka has been added based on public input regarding the relative engagement in the halibut commercial, sport charter, and subsistence fisheries including halibut processing; losses that have already occurred in the halibut fishery; engagement in the GOA groundfish fishery; and the perspective that Sitka provides a more representative example of a Southeast Alaska fishing community than does Juneau.

The location of these Alaska communities and their proximity to the GOA groundfish management areas and the halibut regulatory areas in the GOA may be seen in Figure 1. Summary profiles of each of these communities are presented in Section 3.0. These summaries are derived from detailed community-profiling efforts, the results of which are in part included in this analysis and in part included in other documents incorporated by reference.

It is also understood that not only the groundfish fisheries that would be subject to potential reductions in GOA halibut PSC would be affected by management action changes. It is assumed that direct halibut fisheries would potentially benefit from these management actions relative to the degree that the GOA halibut stock itself would benefit from these proposed actions (and the effective redistribution of overall halibut allocations between sectors that may occur with the various alternatives). As a result, in both the quantitative indicators and community profile summaries, information is presented on community engagement in the commercial halibut, sport halibut, and subsistence halibut fisheries. In these cases, the communities profiled may or may not be the communities most centrally engaged in or dependent upon those fisheries.<sup>8</sup> That is, those communities that have the potential to experience the greatest adverse impacts that could result from the proposed management actions may not be the same communities that have the potential to experience the greatest beneficial impacts that could result from the proposed

---

<sup>8</sup> In federally managed waters within and offshore of Alaska, residents of Alaska communities defined as rural have preferential subsistence-use access to a range of resources, including halibut, over residents of other Alaska communities. Among the communities profiled in this document, Chignik Lagoon, King Cove, Kodiak, Petersburg, Sand Point, and Sitka meet the regulatory definition of rural communities; Anchorage, Homer, and Juneau do not.

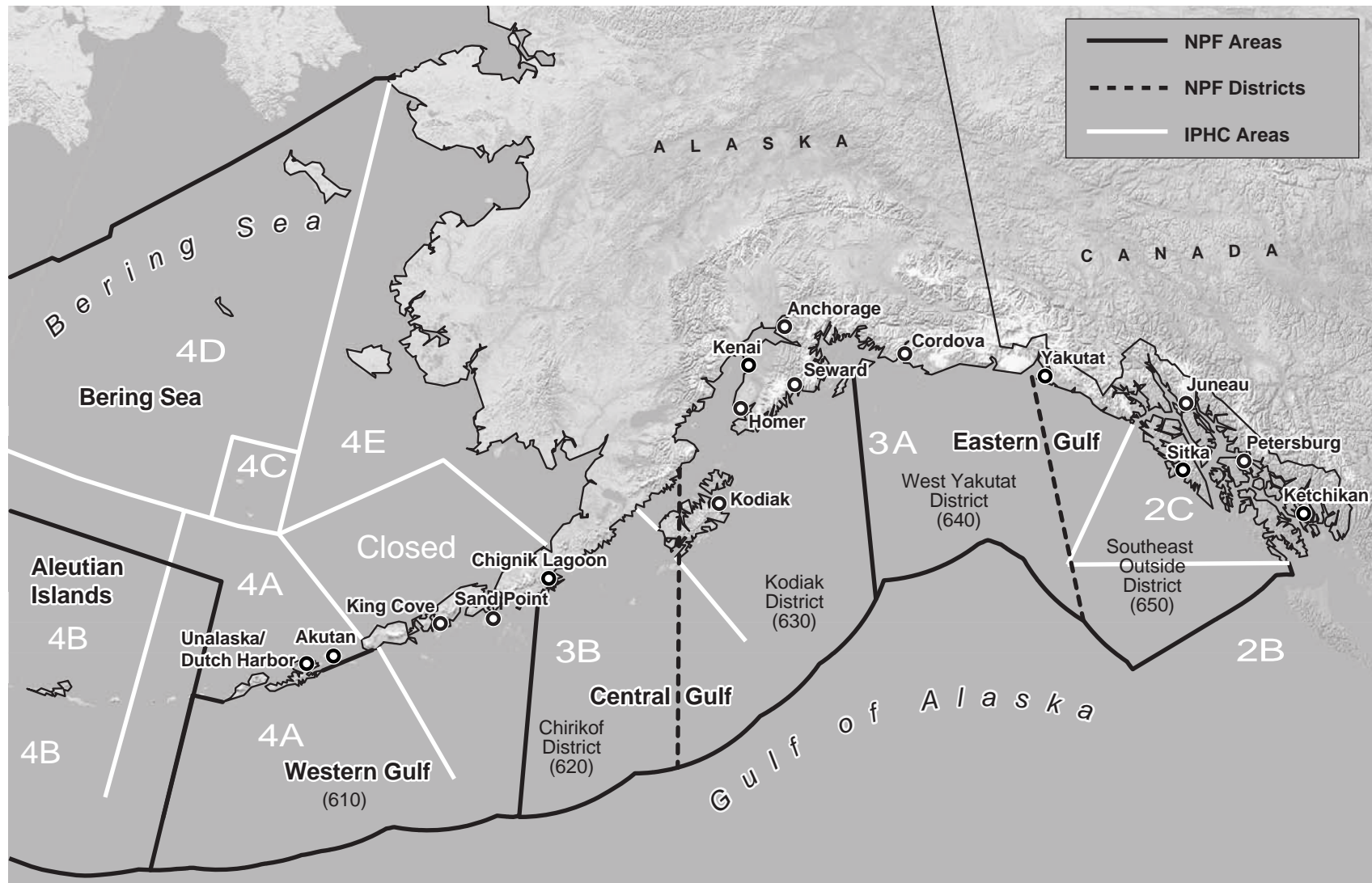

Source: ESRI 2010; NOAA 2011

**Figure 1**  
**North Pacific Fishery Regulatory Areas and Districts, International Pacific Halibut Commission Management Areas, and Selected Alaska Fishing Communities**

management actions. This potential differential distribution of adverse and beneficial impacts among communities is primarily addressed in the quantitative indicators discussion, but engagement in the three different types of halibut fisheries (commercial, sport, and subsistence) is also discussed in each of the community profiles, where negatively affected and positively affected populations have the greatest potential for overlap.

Section 4.0 provides a summary of potential community-level impacts. Discussions in this section include community engagement, dependence, and vulnerability; GOA groundfish fishery engagement in the Alaska communities profiled; GOA groundfish fishery dependency and vulnerability to community-level impacts of the proposed action among Alaska communities; risks to fishing community sustained participation in the GOA groundfish fisheries; and potential community beneficial impacts resulting from positive impacts to GOA halibut fisheries.

## SECTION 2.0

### QUANTITATIVE INDICATORS

The following series of tables provides quantitative information, within the bounds of confidentiality restrictions, for Anchorage, Chignik Lagoon, Homer, Juneau, King Cove, Kodiak, Petersburg, Sand Point, and Sitka. This information is summarized, on a community-by-community basis, in the community profiles in a later section of this document.<sup>9</sup>

#### 2.1 GOA GROUND FISH TRAWL VESSELS

- **Table 1a** provides a count, by community and year (2003-2010), of GOA groundfish trawl vessels for each of the profiled Alaska communities; all other Alaska communities combined; and state totals for Alaska, Oregon, Washington, and all other states combined. As shown, the largest component of fleet ownership during any given year is in Washington, followed by Alaska, Oregon, and all other states combined. **Table 1b** provides parallel information expressed as percentages of the total fleet rather than as counts. Clearly shown in these two tables is the concentration of ownership of GOA groundfish trawl vessels within Alaska in the communities of Kodiak and Sand Point and, to a lesser extent, in King Cove. These two tables provide a relatively complete picture of the distribution of GOA groundfish trawl vessels among Alaska communities; the only other Alaska communities with any GOA groundfish trawl activity during 2003-2010 were:
  - Girdwood (located within the municipality of Anchorage, on Turnagain Arm approximately 35 miles southeast of downtown Anchorage), with one GOA groundfish trawl vessel in 2003 and annually 2005-2010 (and this vessel also fished GOA groundfish hook-and-line gear in 2007 and 2008 [only]);
  - Anchor Point (an unincorporated community within the Kenai Peninsula Borough, at the junction of the Anchor River and its north fork approximately 14 miles northwest of Homer), with one GOA groundfish trawl vessel in 2003 only (and this vessel also fished GOA groundfish hook-and-line gear that year); and
  - Nikolaevsk (an unincorporated community within the Kenai Peninsula Borough, approximately 8 miles inland from Anchor Point), with one GOA groundfish trawl vessel in 2003 only (and this vessel also fished GOA groundfish hook-and-line gear that same year).

---

<sup>9</sup> More detailed participation counts for catcher vessels, catcher processors, and shore-based processors, for all communities, both within and outside of Alaska, are provided in a series of tables contained in an attachment to this community analysis document [Tables A-1 through A-9].

**Table 1a. Individual GOA Groundfish Trawl Vessels by Community of Vessel Owner, 2003-2010 (number of vessels)**

Geography	2003	2004	2005	2006	2007	2008	2009	2010	Average 2003-2010
Anchorage	1	1	1	0	0	0	0	0	0.4
Chignik Lagoon	0	0	0	0	0	0	0	0	0.0
Homer	2	0	1	1	0	0	0	0	0.5
Juneau	1	0	0	0	0	0	0	0	0.1
King Cove	2	2	4	4	4	4	5	3	3.5
Kodiak	20	17	14	13	12	15	14	15	15.0
Petersburg	1	1	1	1	1	1	1	1	1.0
Sand Point	13	11	11	11	10	8	12	9	10.6
Sitka	0	0	0	0	0	0	0	0	0.0
All Other Alaska	3	0	1	1	1	1	1	1	1.1
Alaska Total	43	32	33	31	28	29	33	29	32.3
Oregon Total	20	21	19	18	16	15	14	14	17.1
Washington Total	46	38	39	37	40	41	40	39	40.0
All Other States Total	4	2	3	3	3	2	2	2	2.6
Total	113	93	94	89	87	87	89	84	92.0

Source: AKFIN summaries of NOAA Fisheries catch accounting data, 2011

**Table 1b. Individual GOA Groundfish Trawl Vessels by Community of Vessel Owner, 2003-2010 (percentage of vessels)**

Geography	2003	2004	2005	2006	2007	2008	2009	2010	Average 2003-2010
Anchorage	0.9%	1.1%	1.1%	0.0%	0.0%	0.0%	0.0%	0.0%	0.4%
Chignik Lagoon	0.0%	0.0%	0.0%	0.0%	0.0%	0.0%	0.0%	0.0%	0.0%
Homer	1.8%	0.0%	1.1%	1.1%	0.0%	0.0%	0.0%	0.0%	0.5%
Juneau	0.9%	0.0%	0.0%	0.0%	0.0%	0.0%	0.0%	0.0%	0.1%
King Cove	1.8%	2.2%	4.3%	4.5%	4.6%	4.6%	5.6%	3.6%	3.8%
Kodiak	17.7%	18.3%	14.9%	14.6%	13.8%	17.2%	15.7%	17.9%	16.3%
Petersburg	0.9%	1.1%	1.1%	1.1%	1.1%	1.1%	1.1%	1.2%	1.1%
Sand Point	11.5%	11.8%	11.7%	12.4%	11.5%	9.2%	13.5%	10.7%	11.5%
Sitka	0.0%	0.0%	0.0%	0.0%	0.0%	0.0%	0.0%	0.0%	0.0%
All Other Alaska	2.7%	0.0%	1.1%	1.1%	1.1%	1.1%	1.1%	1.2%	1.2%
Alaska Total	38.1%	34.4%	35.1%	34.8%	32.2%	33.3%	37.1%	34.5%	35.1%
Oregon Total	17.7%	22.6%	20.2%	20.2%	18.4%	17.2%	15.7%	16.7%	18.6%
Washington Total	40.7%	40.9%	41.5%	41.6%	46.0%	47.1%	44.9%	46.4%	43.5%
All Other States Total	3.5%	2.2%	3.2%	3.4%	3.4%	2.3%	2.2%	2.4%	2.9%
Total	100.0%	100.0%	100.0%	100.0%	100.0%	100.0%	100.0%	100.0%	100.0%

Source: AKFIN summaries of NOAA Fisheries catch accounting data, 2011

- **Table 2a** provides GOA groundfish trawl vessel exvessel gross revenue information by community and year (2003-2010) to the extent possible within data confidentiality restrictions. As shown, only information for Kodiak and Sand Point can be disclosed on an individual community basis, but clearly apparent is the economic dominance of these two communities for this fleet within the state of Alaska. **Table 2b** provides parallel information expressed as percentages of total exvessel gross revenues rather than as absolute dollars. Particularly apparent in the table is the economic dominance of Washington-owned vessels, followed in all years by Alaska and then all other states combined, except in 2007, when the all other states total was somewhat greater than the Alaska total. For these tables, Oregon-owned vessel data were combined with data of all other states to allow for a grand total calculation that would have otherwise been precluded by confidentiality restrictions.

**Table 2a. GOA Groundfish Trawl Vessels Exvessel Gross Revenues  
by Community of Vessel Owner, 2003-2010 (dollars)**

Geography	2003	2004	2005	2006	2007	2008	2009	2010	Average 2003-2010
Kodiak	\$9,181,005	\$8,986,735	\$8,705,668	\$9,999,417	\$9,565,982	\$13,807,121	\$8,991,149	\$13,852,259	\$10,386,167
Sand Point	\$1,801,445	\$2,589,678	\$3,703,388	\$3,933,251	\$2,997,273	\$3,916,430	\$2,889,267	\$2,908,600	\$3,092,417
All Other Alaska	\$1,027,525	\$849,297	\$1,364,276	\$1,177,912	\$1,220,724	\$1,241,924	\$466,315	\$1,047,451	\$1,049,428
Alaska Total	\$12,009,975	\$12,425,710	\$13,773,332	\$15,110,580	\$13,783,979	\$18,965,475	\$12,346,731	\$17,808,310	\$14,528,012
Washington Total	\$28,030,164	\$22,394,637	\$35,939,232	\$38,467,214	\$35,968,942	\$39,391,075	\$32,134,453	\$10,708,707	\$30,379,303
All Other States Total	\$9,593,069	\$9,291,374	\$12,710,406	\$13,927,752	\$14,451,515	\$18,425,256	\$10,682,828	\$15,068,590	\$13,018,849
Total	\$49,633,208	\$44,111,722	\$62,422,971	\$67,505,545	\$64,204,437	\$76,781,806	\$55,164,012	\$43,585,607	\$57,926,163

Source: AKFIN summaries of NOAA Fisheries catch accounting data, 2011

**Table 2b. GOA Groundfish Trawl Vessels Exvessel Gross Revenues  
by Community of Vessel Owner, 2003-2010 (percentage)**

Geography	2003	2004	2005	2006	2007	2008	2009	2010	Average 2003-2010
Kodiak	18.5%	20.4%	13.9%	14.8%	14.9%	18.0%	16.3%	31.8%	17.9%
Sand Point	3.6%	5.9%	5.9%	5.8%	4.7%	5.1%	5.2%	6.7%	5.3%
All Other Alaska	2.1%	1.9%	2.2%	1.7%	1.9%	1.6%	0.8%	2.4%	1.8%
Alaska Total	24.2%	28.2%	22.1%	22.4%	21.5%	24.7%	22.4%	40.9%	25.1%
Washington Total	56.5%	50.8%	57.6%	57.0%	56.0%	51.3%	58.3%	24.6%	52.4%
All Other States Total	19.3%	21.1%	20.4%	20.6%	22.5%	24.0%	19.4%	34.6%	22.5%
Total	100.0%	100.0%	100.0%	100.0%	100.0%	100.0%	100.0%	100.0%	100.0%

Source: AKFIN summaries of NOAA Fisheries catch accounting data, 2011

## 2.2 GOA GROUND FISH HOOK-AND-LINE VESSELS

- Table 3a** provides a count, by community and year (2003-2010), of GOA groundfish hook-and-line vessels for each of the profiled Alaska communities; all other Alaska communities combined; and state totals for Alaska, Oregon, Washington, and all other states combined. **Table 3b** provides parallel information expressed as percentages of the total fleet rather than as counts. As shown, the largest component of fleet ownership any given year, by far, is Alaska (up to 86 percent of the fleet), with Washington a distant second (less than 15 percent each year) and Oregon and all other states combined accounting for less than 5 percent of the total fleet each year except 2004, a very different pattern than was seen for GOA groundfish trawl vessels. Clearly shown in these two tables is the concentration of ownership of GOA groundfish hook-and-line vessels among the profiled Alaska communities in Kodiak, followed by Homer and Sand Point. However, GOA groundfish hook-and-line vessels are much more numerous and much more widely distributed in Alaska<sup>10</sup> than are GOA groundfish trawl vessels, with “all other” Alaska communities accounting for an average of 16.6 percent of the total GOA groundfish hook-and-line fleet over the 2003-2010 time period (which is less than Kodiak alone, but larger than any of the other individually profiled communities). These two tables provide a

<sup>10</sup> A total of 64 different Alaska communities are shown in the dataset as having at least one local resident-owned vessel participating in hook-and-line GOA groundfish fisheries in at least one year over the period 2003-2010 (although a few communities reported separately in the dataset are actually part of the same municipality [e.g., Unalaska and Dutch Harbor, while having separate post offices/ mailing addresses/zip codes, are both part of the City of Unalaska; Girdwood and Eagle River are a part of the Municipality of Anchorage; Douglas and Auke Bay are a part of the City & Borough of Juneau]).



## Section 2.0 Quantitative Indicators

relatively complete picture of the distribution of substantial and steady concentrations of GOA groundfish hook-and-line vessels among Alaska communities; the only other Alaska communities with at least 10 GOA groundfish hook-and-line vessels in any one year during 2003-2010 was Ketchikan (a Home Rule City within the Ketchikan Gateway Borough [which also includes Saxman] on Revillagigedo Island in Southeast Alaska), with 10 or more GOA groundfish vessels two or more years during the period 2003-2010, but none in any year 2007 through 2010 inclusive, the most recent years for which data are available (and no GOA groundfish trawl vessels 2003-2010).

**Table 3a. Individual GOA Groundfish Hook-and-Line Vessels by Community of Vessel Owner, 2003-2010 (number of vessels)\***

Geography	2003	2004	2005	2006	2007	2008	2009	2010	Average 2003-2010
Anchorage	13	16	10	10	8	10	12	9	11.0
Chignik Lagoon	4	12	8	6	7	9	7	5	7.3
Homer	44	54	48	41	48	45	52	52	48.0
Juneau	17	16	17	7	1	3	3	3	8.4
King Cove	17	15	14	15	14	18	13	16	15.3
Kodiak	139	149	148	123	110	116	111	107	125.4
Petersburg	16	15	13	10	4	4	5	6	9.1
Sand Point	50	45	40	18	18	38	32	36	34.6
Sitka	129	73	49	17	2	2	3	3	34.8
All Other Alaska	114	103	89	52	50	69	52	53	72.8
Alaska Total	543	498	436	299	262	314	290	290	366.5
Oregon Total	12	17	10	11	8	11	5	7	10.1
Washington Total	79	80	58	53	35	51	39	36	53.9
All Other States Total	15	16	12	6	6	7	5	4	8.9
Total	649	611	516	369	311	383	339	337	439.4

\* Excludes vessels that exclusively fished halibut and/or sablefish  
Source: AKFIN summaries of NOAA Fisheries catch accounting data, 2011

**Table 3b. Individual GOA Groundfish Hook-and-Line Vessels by Community of Vessel Owner, 2003-2010 (percentage of vessels)\***

Geography	2003	2004	2005	2006	2007	2008	2009	2010	Average 2003-2010
Anchorage	2.0%	2.6%	1.9%	2.7%	2.6%	2.6%	3.5%	2.7%	2.5%
Chignik Lagoon	0.6%	2.0%	1.6%	1.6%	2.3%	2.3%	2.1%	1.5%	1.7%
Homer	6.8%	8.8%	9.3%	11.1%	15.4%	11.7%	15.3%	15.4%	10.9%
Juneau	2.6%	2.6%	3.3%	1.9%	0.3%	0.8%	0.9%	0.9%	1.9%
King Cove	2.6%	2.5%	2.7%	4.1%	4.5%	4.7%	3.8%	4.7%	3.5%
Kodiak	21.4%	24.4%	28.7%	33.3%	35.4%	30.3%	32.7%	31.8%	28.5%
Petersburg	2.5%	2.5%	2.5%	2.7%	1.3%	1.0%	1.5%	1.8%	2.1%
Sand Point	7.7%	7.4%	7.8%	4.9%	5.8%	9.9%	9.4%	10.7%	7.9%
Sitka	19.9%	11.9%	9.5%	4.6%	0.6%	0.5%	0.9%	0.9%	7.9%
All Other Alaska	17.6%	16.9%	17.2%	14.1%	16.1%	18.0%	15.3%	15.7%	16.6%
Alaska Total	83.7%	81.5%	84.5%	81.0%	84.2%	82.0%	85.5%	86.1%	83.4%
Oregon Total	1.8%	2.8%	1.9%	3.0%	2.6%	2.9%	1.5%	2.1%	2.3%
Washington Total	12.2%	13.1%	11.2%	14.4%	11.3%	13.3%	11.5%	10.7%	12.3%
All Other States Total	2.3%	2.6%	2.3%	1.6%	1.9%	1.8%	1.5%	1.2%	2.0%
Total	100.0%	100.0%	100.0%	100.0%	100.0%	100.0%	100.0%	100.0%	100.0%

\* Excludes vessels that exclusively fished halibut and/or sablefish  
Source: AKFIN summaries of NOAA Fisheries catch accounting data, 2011

- **Table 4a** provides GOA groundfish hook-and-line vessel exvessel gross revenue information by community and year (2003-2010) to the extent possible within data confidentiality restrictions.<sup>11</sup> As shown, information can be displayed for each year for all of the individually profiled communities, except for Juneau, which has been aggregated with Petersburg because of too few vessels in 2007-2010, and Sitka, because of too few vessels in 2007-2010.<sup>12</sup> Clearly apparent is the economic dominance of the Kodiak component of the Alaska gross revenues of the GOA groundfish hook-and-line fleet, followed by Homer, and then the group of King Cove, Sand Point, Chignik Lagoon, and Juneau/Petersburg.<sup>13</sup> **Table 4b** provides parallel information expressed as percentages of total exvessel gross revenues rather than as absolute dollars. Particularly apparent in the table is the economic dominance of Alaska-owned GOA groundfish hook-and-line vessels, with Kodiak and the state of Washington having roughly similar exvessel gross revenues on an annual average basis over 2003-2010.

**Table 4a. GOA Groundfish Hook-and-Line Vessels Exvessel Gross Revenues by Community of Vessel Owner, 2003-2010 (dollars)\***

Geography	2003	2004	2005	2006	2007	2008	2009	2010	Average 2003-2010
Anchorage	\$361,128	\$473,752	\$487,402	\$356,601	\$448,857	\$1,181,021	\$380,243	\$767,412	\$557,052
Chignik Lagoon	\$629,796	\$747,886	\$742,131	\$875,374	\$1,740,300	\$2,244,200	\$885,943	\$1,186,450	\$1,131,510
Homer	\$1,870,262	\$2,148,119	\$1,697,509	\$2,938,228	\$4,727,498	\$4,183,544	\$3,050,763	\$3,060,755	\$2,959,585
Juneau and Petersburg**	\$783,436	\$171,343	\$214,819	\$829,805	\$1,691,787	\$2,282,262	\$1,550,592	\$543,397	\$1,008,430
King Cove	\$1,628,404	\$1,836,228	\$1,579,762	\$2,347,351	\$3,016,267	\$2,672,847	\$1,048,009	\$2,297,563	\$2,053,304
Kodiak	\$5,731,575	\$7,247,863	\$8,300,350	\$10,248,684	\$12,957,842	\$13,937,288	\$6,932,354	\$9,133,938	\$9,311,237
Sand Point	\$3,250,225	\$2,119,262	\$1,455,572	\$1,452,544	\$1,698,231	\$2,338,213	\$1,457,289	\$2,867,659	\$2,079,874
All Other Alaska	\$2,992,821	\$2,679,397	\$2,362,552	\$3,102,011	\$3,573,848	\$5,512,248	\$3,380,899	\$4,079,272	\$3,460,381
Alaska Total	\$17,247,648	\$17,423,849	\$16,840,096	\$22,150,599	\$29,854,631	\$34,351,624	\$18,686,092	\$23,936,447	\$22,561,373
Oregon Total	\$511,665	\$1,066,410	\$1,278,671	\$1,883,230	\$2,028,355	\$2,567,164	\$822,019	\$1,282,852	\$1,430,046
Washington Total	\$7,747,489	\$7,662,373	\$3,665,683	\$9,048,681	\$11,036,681	\$15,080,505	\$9,273,480	\$2,721,637	\$8,279,566
All Other States Total	\$315,667	\$366,000	\$382,746	\$381,319	\$732,093	\$755,490	\$136,421	\$334,883	\$425,577
Total	\$25,822,469	\$26,518,631	\$22,167,196	\$33,463,829	\$43,651,759	\$52,754,784	\$28,918,012	\$28,275,819	\$32,696,562

\* Excludes vessels that exclusively fished halibut and/or sablefish

\*\* Communities combined due to data confidentiality restrictions for at least some years during this time series; see individual community profiles for yearly totals that can be disclosed separately (2003-2006 inclusive); see Sitka profile for data that can be disclosed for that community (2003-2006 inclusive)

Source: AKFIN summaries of NOAA Fisheries catch accounting data, 2011

<sup>11</sup> The table shows every Alaska community that had reportable data in every year 2003-2010.

<sup>12</sup> See individual Juneau and Petersburg community profiles for yearly totals that can be disclosed separately (2003-2006 inclusive). Data for Sitka have not been aggregated with data for Juneau and Petersburg as they were not aggregated in the first version of this document (Sitka was not separately profiled in that document) and to do so now would allow Sitka confidential information to be easily deduced. In the tables in this section, Sitka data are aggregated with those for "All Other Alaska"; see the Sitka community profile for yearly totals that can be disclosed separately (2003-2006 inclusive).

<sup>13</sup> During SSC discussions at the February 2012 NPFMC meetings, a request was made to review the vessel data for King Cove and Sand Point as represented in Tables 3a and 4a as (1) the annual average number of hook-and-line groundfish vessels in Sand Point was over twice as great as the analogous number for King Cove (as shown in Table 3a), while (2) the annual average exvessel gross revenues were nearly the same for the hook-and-line groundfish vessels in those communities (as shown in Table 4a). The data have been reviewed, and vessel counts and exvessel gross revenue numbers displayed in these tables do accurately represent the contents of the dataset.

**Table 4b. GOA Groundfish Hook-and-Line Vessels Exvessel Gross Revenues by Community of Vessel Owner, 2003-2010 (percentage)\***

Geography	2003	2004	2005	2006	2007	2008	2009	2010	Average 2003-2010
Anchorage	1.4%	1.8%	2.2%	1.1%	1.0%	2.2%	1.3%	2.7%	1.7%
Chignik Lagoon	2.4%	2.8%	3.3%	2.6%	4.0%	4.3%	3.1%	4.2%	3.5%
Homer	7.2%	8.1%	7.7%	8.8%	10.8%	7.9%	10.5%	10.8%	9.1%
Juneau and Petersburg**	3.0%	0.6%	1.0%	2.5%	3.9%	4.3%	5.4%	1.9%	3.1%
King Cove	6.3%	6.9%	7.1%	7.0%	6.9%	5.1%	3.6%	8.1%	6.3%
Kodiak	22.2%	27.3%	37.4%	30.6%	29.7%	26.4%	24.0%	32.3%	28.5%
Sand Point	12.6%	8.0%	6.6%	4.3%	3.9%	4.4%	5.0%	10.1%	6.4%
All Other Alaska	11.6%	10.1%	10.7%	9.3%	8.2%	10.4%	11.7%	14.4%	10.6%
Alaska Total	66.8%	65.7%	76.0%	66.2%	68.4%	65.1%	64.6%	84.7%	69.0%
Oregon Total	2.0%	4.0%	5.8%	5.6%	4.6%	4.9%	2.8%	4.5%	4.4%
Washington Total	30.0%	28.9%	16.5%	27.0%	25.3%	28.6%	32.1%	9.6%	25.3%
All Other States Total	1.2%	1.4%	1.7%	1.1%	1.7%	1.4%	0.5%	1.2%	1.3%
Total	100.0%	100.0%	100.0%	100.0%	100.0%	100.0%	100.0%	100.0%	100.0%

\* Excludes vessels that exclusively fished halibut and/or sablefish

\*\* Communities combined due to data confidentiality restrictions (see note on previous table)

Source: AKFIN summaries of NOAA Fisheries catch accounting data, 2011

## 2.3 GOA GROUND FISH TRAWL AND HOOK-AND-LINE VESSEL HALIBUT MORTALITY

- Table 5a** provides GOA trawl vessel halibut mortality information by community and year (2003-2010) to the extent possible within data confidentiality restrictions. As shown, only information for Kodiak and Sand Point can be disclosed on an individual community basis, but apparent is the role of the Kodiak fleet within the state of Alaska, accounting for about 93 percent of halibut mortality aboard Alaska-owned GOA groundfish trawl vessels on an annual average basis over the period 2003-2010. **Table 5b** provides parallel information expressed as percentages of halibut mortality rather than as absolute tons. Particularly apparent in the table is the dominance of Washington-owned vessels, followed by Alaska and then all other states combined, which are typically relatively similar in any given year. For these tables, Oregon-owned vessel data were combined with those of all other states to allow for a grand total calculation that would have otherwise been precluded by confidentiality restrictions.

**Table 5a. GOA Groundfish Trawl Vessel Halibut Mortality by Community of Vessel Owner, 2003-2010 (tons)**

Geography	2003	2004	2005	2006	2007	2008	2009	2010	Average 2003-2010
Kodiak	501.1	624.3	512.5	473.9	503.4	552.7	616.4	481.5	533.2
Sand Point	9.6	15.4	6.1	16.8	11.5	25.6	14.2	2.2	12.7
All Other Alaska	61.9	69.0	22.6	18.2	11.8	19.1	10.4	2.1	26.9
Alaska Total	572.7	708.8	541.2	508.9	526.7	597.4	640.9	485.7	572.8
Washington Total	956.9	1,081.2	872.9	792.7	759.8	828.2	682.4	698.9	834.1
All Other States Total	554.9	654.4	692.0	682.5	658.4	534.4	505.6	452.1	591.8
Total	2,084.5	2,444.4	2,106.1	1,984.1	1,944.9	1,960.0	1,828.9	1,636.8	1,998.7

Source: AKFIN summaries of NOAA Fisheries catch accounting data, 2011

**Table 5b. GOA Groundfish Trawl Vessel Halibut Mortality  
by Community of Vessel Owner, 2003-2010 (percentage)**

Geography	2003	2004	2005	2006	2007	2008	2009	2010	Average 2003-2010
Kodiak	24.0%	25.5%	24.3%	23.9%	25.9%	28.2%	33.7%	29.4%	26.7%
Sand Point	0.5%	0.6%	0.3%	0.8%	0.6%	1.3%	0.8%	0.1%	0.6%
All Other Alaska	3.0%	2.8%	1.1%	0.9%	0.6%	1.0%	0.6%	0.1%	1.3%
Alaska Total	27.5%	29.0%	25.7%	25.7%	27.1%	30.5%	35.0%	29.7%	28.7%
Washington Total	45.9%	44.2%	41.4%	40.0%	39.1%	42.3%	37.3%	42.7%	41.7%
All Other States Total	26.6%	26.8%	32.9%	34.4%	33.9%	27.3%	27.6%	27.6%	29.6%
Total	100.0%	100.0%	100.0%	100.0%	100.0%	100.0%	100.0%	100.0%	100.0%

Source: AKFIN summaries of NOAA Fisheries catch accounting data, 2011

- Table 6a** provides GOA groundfish hook-and-line vessel halibut mortality information by community and year (2003-2010) to the extent possible within data confidentiality restrictions. As shown, information can be displayed for all of the individually profiled communities, except for Juneau, which has been aggregated with Petersburg because of too few vessels in 2007-2010, and Sitka, because of too few vessels in 2007-2010.<sup>14</sup> Clearly apparent is the contribution of Homer resident-owned vessels, followed by Kodiak resident-owned vessels to the overall halibut mortality within the Alaska component of the GOA groundfish hook-and-line fleet. (Also apparent, when compared to previous tables, is that the GOA groundfish hook-and-line fleet accounts for about one-sixth of the halibut mortality associated with the GOA groundfish trawl fleet on an annual average basis over the years 2003-2010.) **Table 6b** provides parallel information expressed as percentages of total halibut mortality rather than as absolute tons. Particularly apparent in the table is the relative contribution of Alaska-owned GOA groundfish hook-and-line vessels to overall halibut mortality, followed by Washington-owned vessels, with vessels from Oregon and all other states accounting for a very small percentage of overall halibut mortality in the period 2003-2010.

<sup>14</sup> See individual Juneau and Petersburg community profiles for yearly totals that can be disclosed separately (2003-2006 inclusive). Data for Sitka have not been aggregated with data for Juneau and Petersburg as they were not aggregated with those communities in the first version of this document (Sitka was not separately profiled in that version of the document) and to do so now would allow Sitka confidential information to be easily deduced. In the tables in this section, Sitka data are aggregated with those for "All Other Alaska"; see the Sitka community profile for yearly totals that can be disclosed separately (2003-2006 inclusive).

## Section 2.0 Quantitative Indicators

**Table 6a. GOA Groundfish Hook-and-Line Vessel Halibut Mortality  
by Community of Vessel Owner, 2003-2010 (tons)\***

Geography	2003	2004	2005	2006	2007	2008	2009	2010	Average 2003-2010
Anchorage	0.2	1.0	0.3	0.1	0.3	2.1	0.5	2.1	0.8
Chignik Lagoon	0.4	0.9	0.9	0.4	0.9	0.8	0.2	0.8	0.7
Homer	62.4	75.7	66.4	70.3	69.7	152.0	79.7	37.9	76.8
Juneau and Petersburg**	15.9	0.6	4.1	15.2	9.1	9.8	16.6	34.1	13.2
King Cove	0.8	1.0	0.9	1.5	1.1	1.8	0.3	4.6	1.5
Kodiak	34.0	46.1	61.3	65.8	53.4	114.7	26.1	25.3	53.3
Sand Point	1.8	1.2	0.7	1.2	1.0	0.9	1.1	3.3	1.4
All Other Alaska	69.9	35.3	43.8	32.6	32.9	81.2	31.6	27.4	44.4
Alaska Total	185.4	161.8	178.3	187.3	168.3	363.3	156.0	135.5	192.0
Oregon Total	0.7	5.2	4.5	7.8	5.1	10.2	0.7	1.3	4.5
Washington Total	100.8	137.4	52.2	148.1	127.4	137.8	127.9	118.2	118.7
All Other States Total	5.1	5.7	4.9	7.4	8.4	15.3	0.3	0.1	5.9
Total	291.9	310.1	239.9	350.7	309.2	526.6	284.9	255.2	321.0

\* Excludes vessels that exclusively fished halibut and/or sablefish

\*\* Communities combined due to data confidentiality restrictions for at least some years during this time series; see individual community profiles for yearly totals that can be disclosed separately (2003-2006 inclusive); see Sitka profile for data that can be disclosed for that community (2003-2006 inclusive)

Source: AKFIN summaries of NOAA Fisheries catch accounting data, 2011

**Table 6b. GOA Groundfish Hook-and-Line Vessel Halibut Mortality  
by Community of Vessel Owner, 2003-2010 (percentage)\***

Geography	2003	2004	2005	2006	2007	2008	2009	2010	Average 2003-2010
Anchorage	0.1%	0.3%	0.1%	0.0%	0.1%	0.4%	0.2%	0.8%	0.3%
Chignik Lagoon	0.1%	0.3%	0.4%	0.1%	0.3%	0.2%	0.1%	0.3%	0.2%
Homer	21.4%	24.4%	27.7%	20.1%	22.5%	28.9%	28.0%	14.8%	23.9%
Juneau and Petersburg**	5.4%	0.2%	1.7%	4.3%	2.9%	1.9%	5.8%	13.4%	4.1%
King Cove	0.3%	0.3%	0.4%	0.4%	0.4%	0.3%	0.1%	1.8%	0.5%
Kodiak	11.6%	14.9%	25.5%	18.8%	17.3%	21.8%	9.2%	9.9%	16.6%
Sand Point	0.6%	0.4%	0.3%	0.3%	0.3%	0.2%	0.4%	1.3%	0.4%
All Other Alaska	23.9%	11.4%	18.3%	9.3%	10.6%	15.4%	11.1%	10.7%	13.8%
Alaska Total	63.5%	52.2%	74.3%	53.4%	54.4%	69.0%	54.8%	53.1%	59.8%
Oregon Total	0.2%	1.7%	1.9%	2.2%	1.7%	1.9%	0.3%	0.5%	1.4%
Washington Total	34.5%	44.3%	21.8%	42.2%	41.2%	26.2%	44.9%	46.3%	37.0%
All Other States Total	1.8%	1.9%	2.1%	2.1%	2.7%	2.9%	0.1%	0.0%	1.8%
Total	100.0%	100.0%	100.0%	100.0%	100.0%	100.0%	100.0%	100.0%	100.0%

\* Excludes vessels that exclusively fished halibut and/or sablefish

\*\* Communities combined due to data confidentiality restrictions (see note on previous table)

Source: AKFIN summaries of NOAA Fisheries catch accounting data, 2011

## 2.4 GOA GROUND FISH VESSELS AND AMENDMENT 80, AFA, AND ROCKFISH PROGRAM STATUS DESIGNATIONS

- **Table 7a** provides information on the Amendment 80, American Fisheries Act (AFA), and rockfish program status of GOA groundfish vessels for 2010 as well as by annual average 2003-2010 by community in Alaska and for the states of Alaska, Washington, and Oregon, as well as all other states combined. Inclusion of vessels in one or more of these classes would likely reduce the vulnerability of individual vessels to adverse impacts to halibut PSC reductions as through co-op or other internal vessel class compensation mechanisms and/or separate accounting of PSC thresholds unique to that vessel class (thereby insulating these vessels somewhat from adverse consequences of actions of vessels outside of their restricted class over which they have very little influence or control). **Table 7b** provides parallel information by percentage of fleet as opposed to vessel count. As shown in the tables, Alaska ownership of the vessels qualified for one or more of these classes is virtually restricted to Kodiak:
  - No Amendment 80 class vessels were owned by residents of any Alaska community in 2010, and the minimal Alaska ownership of Amendment 80 class vessels was restricted exclusively to Kodiak in the period 2003-2010 (annual average of 0.5 vessels).
  - No AFA class vessels were owned by residents of any Alaska community outside of Kodiak in 2010; outside of Kodiak there was no Alaska resident ownership of any AFA class vessels in the period 2003-2010 except for minimal Anchorage resident ownership (annual average of 0.4 vessels).
  - No rockfish program class vessels were owned by residents of any Alaska community outside of Kodiak in 2010, except for one vessel with Sand Point ownership; outside of Kodiak and Sand Point there was no Alaska resident ownership of any rockfish program class vessels in the period 2003-2010 except for minimal Anchorage resident ownership (annual average of 0.4 vessels).

## Section 2.0 Quantitative Indicators

**Table 7a. Total GOA Groundfish Vessels and Amendment 80, AFA, and Rockfish Program Status Designations, by Community of Vessel Owner, 2010 and Annual Average 2003-2010 (number of vessels)\***

Geography	2010							Annual Average 2003-2010						
	Total Vessels	Amendment 80		AFA		Rockfish Program		Total Vessels	Amendment 80		AFA		Rockfish Program	
		No	Yes	No	Yes	No	Yes		No	Yes	No	Yes	No	Yes
Anchorage	9	9	0	9	0	9	0	11.4	11.4	0.0	11.0	0.4	11.0	0.4
Chignik Lagoon	5	5	0	5	0	5	0	7.3	7.3	0.0	7.3	0.0	7.3	0.0
Homer	52	52	0	52	0	52	0	48.4	48.4	0.0	48.4	0.0	48.4	0.0
Juneau	3	3	0	3	0	3	0	8.5	8.5	0.0	8.5	0.0	8.5	0.0
King Cove	16	16	0	16	0	16	0	15.3	15.3	0.0	15.3	0.0	15.3	0.0
Kodiak	121	121	0	116	5	109	12	137.6	137.1	0.5	132.6	5.0	125.3	12.4
Petersburg	6	6	0	6	0	6	0	9.4	9.4	0.0	9.4	0.0	9.4	0.0
Sand Point	38	38	0	38	0	37	1	36.4	36.4	0.0	36.4	0.0	35.5	0.9
Sitka	3	3	0	3	0	3	0	34.8	34.8	0.0	34.8	0.0	34.8	0.0
All Other Alaska	54	54	0	54	0	54	0	73.3	73.3	0.0	73.3	0.0	73.3	0.0
Alaska Total	307	307	0	302	5	294	13	382.3	381.8	0.5	376.9	5.4	368.6	13.6
Oregon Total	21	21	0	12	9	10	11	27.1	27.1	0.0	17.0	10.1	14.4	12.8
Washington Total	71	55	16	61	10	53	18	89.5	74.0	15.5	79.4	10.1	70.5	19.0
All Other States Total	6	5	1	6	0	6	0	10.6	10.0	0.6	10.6	0.0	10.0	0.6
Total	405	388	17	381	24	363	42	509.5	492.9	16.6	483.9	25.6	463.5	46.0

\* Excludes vessels that exclusively fished halibut and/or sablefish

Source: AKFIN summaries of NOAA Fisheries catch accounting data, 2011

**Table 7b. Total GOA Groundfish Vessels and Amendment 80, AFA, and Rockfish Program Status Designations, by Community of Vessel Owner, 2010 and Annual Average 2003-2010 (percentage of vessels)\***

Geography	2010							Annual Average 2003-2010						
	Total Vessels	Amendment 80		AFA		Rockfish Program		Total Vessels	Amendment 80		AFA		Rockfish Program	
		No	Yes	No	Yes	No	Yes		No	Yes	No	Yes	No	Yes
Anchorage	2.2%	2.3%	0.0%	2.4%	0.0%	2.5%	0.0%	2.2%	2.3%	0.0%	2.3%	1.5%	2.4%	0.8%
Chignik Lagoon	1.2%	1.3%	0.0%	1.3%	0.0%	1.4%	0.0%	1.4%	1.5%	0.0%	1.5%	0.0%	1.6%	0.0%
Homer	12.8%	13.4%	0.0%	13.6%	0.0%	14.3%	0.0%	9.5%	9.8%	0.0%	10.0%	0.0%	10.4%	0.0%
Juneau	0.7%	0.8%	0.0%	0.8%	0.0%	0.8%	0.0%	1.7%	1.7%	0.0%	1.8%	0.0%	1.8%	0.0%
King Cove	4.0%	4.1%	0.0%	4.2%	0.0%	4.4%	0.0%	3.0%	3.1%	0.0%	3.2%	0.0%	3.3%	0.0%
Kodiak	29.9%	31.2%	0.0%	30.4%	20.8%	30.0%	28.6%	27.0%	27.8%	3.0%	27.4%	19.5%	27.0%	26.9%
Petersburg	1.5%	1.5%	0.0%	1.6%	0.0%	1.7%	0.0%	1.8%	1.9%	0.0%	1.9%	0.0%	2.0%	0.0%
Sand Point	9.4%	9.8%	0.0%	10.0%	0.0%	10.2%	2.4%	7.1%	7.4%	0.0%	7.5%	0.0%	7.7%	1.9%
Sitka	0.7%	0.8%	0.0%	0.8%	0.0%	0.8%	0.0%	6.8%	7.1%	0.0%	7.2%	0.0%	7.5%	0.0%
All Other Alaska	13.3%	13.9%	0.0%	14.2%	0.0%	14.9%	0.0%	14.4%	14.9%	0.0%	15.1%	0.0%	15.8%	0.0%
Alaska Total	75.8%	79.1%	0.0%	79.3%	20.8%	81.0%	31.0%	75.0%	77.5%	3.0%	77.9%	21.0%	79.5%	29.6%
Oregon Total	5.2%	5.4%	0.0%	3.1%	37.5%	2.8%	26.2%	5.3%	5.5%	0.0%	3.5%	39.5%	3.1%	27.7%
Washington Total	17.5%	14.2%	94.1%	16.0%	41.7%	14.6%	42.9%	17.6%	15.0%	93.2%	16.4%	39.5%	15.2%	41.3%
All Other States Total	1.5%	1.3%	5.9%	1.6%	0.0%	1.7%	0.0%	2.1%	2.0%	3.8%	2.2%	0.0%	2.2%	1.4%
Total	100.0%	100.0%	100.0%	100.0%	100.0%	100.0%	100.0%	100.0%	100.0%	100.0%	100.0%	100.0%	100.0%	100.0%

\* Excludes vessels that exclusively fished halibut and/or sablefish

Source: AKFIN summaries of NOAA Fisheries catch accounting data, 2011

## 2.5 GOA COMMERCIAL HALIBUT FISHERY PARTICIPATION, AREAS 2C, 3A, 3B, AND 4A

- **Table 8a** provides information on the distribution of commercial halibut quota share (QS) holders under the halibut Individual Fishing Quota (IFQ) program in areas 2C, 3A, 3B, and 4A<sup>15</sup> combined in each of the profiled Alaska communities as well as all other Alaska communities combined, along with the total number of QS holders from the states of Alaska, Oregon, and Washington, as well as all other states combined. **Table 8b** provides parallel information, but expressed in terms of percentages rather than as absolute numbers of QS holders. As shown, halibut QS holders are largely concentrated in Alaska, but these holders are widely distributed among many communities, with approximately 36.5 percent of Alaska holders of halibut QS in these areas residing outside of the nine communities included in the set of community profiles.
- **Table 9a** provides information on the distribution of commercial halibut QS units in areas 2C, 3A, 3B, and 4A combined held by residents in each of the profiled Alaska communities as well as all other Alaska communities combined, along with the total number of QS units held by residents of the states of Alaska, Oregon, and Washington, as well as all other states combined. **Table 9b** provides parallel information, but expressed in terms of percentages rather than as absolute numbers of QS units held. As shown, halibut QS units ownership is largely concentrated in Alaska (but not as concentrated as the count of quota holders), but these QS units are widely distributed among many communities, with approximately 20 percent of halibut QS units held by Alaska residents being held by residents of communities other than those nine communities profiled.

---

<sup>15</sup> For this analysis, for the sake of completeness, Area 4A, typically considered outside of the GOA for fishery management purposes, was added to this communities analysis due to geographic overlap with the Western Gulf groundfish management area, the potential spillover of beneficial impacts into the only immediately adjacent region in U.S. federal waters, and an overlap of permits held by residents of at least some communities relevant to this analysis. See Section 4.5.2 for more detail by individual halibut management area.



**Table 8a. Commercial Halibut QS Holders for Areas 2C, 3A, 3B, and 4A  
(combined), by Community, 2003-2011 (number of holders)**

Geography	2003	2004	2005	2006	2007	2008	2009	2010	2011	Average 2003-2011
Anchorage	162	147	136	134	121	112	109	103	105	125.4
Chignik Lagoon	6	6	6	6	6	6	6	5	5	5.7
Homer	236	229	217	220	207	195	192	195	195	209.6
Juneau	155	153	150	148	137	128	124	120	116	136.8
King Cove	14	14	14	13	14	15	14	15	15	14.2
Kodiak	250	236	233	233	234	229	218	215	217	229.4
Petersburg	221	219	216	221	218	211	206	205	205	213.6
Sand Point	43	42	40	36	32	36	35	35	34	37.0
Sitka	289	272	265	269	252	247	245	239	238	257.3
All Other Alaska	1,241	1,192	1,160	1,137	1,052	976	955	912	894	1,057.7
Alaska Total	2,617	2,510	2,437	2,417	2,273	2,155	2,104	2,044	2,024	2,286.8
Oregon Total	113	105	98	100	96	98	94	90	89	98.1
Washington Total	403	395	387	382	373	345	335	328	327	363.9
All Other States Total	159	165	174	159	147	129	138	134	131	148.4
Total	3,292	3,175	3,096	3,058	2,889	2,727	2,671	2,596	2,571	2,897.2

Source: NMFS 2011a

**Table 8b. Commercial Halibut QS Holders for Areas 2C, 3A, 3B, and 4A  
(combined), by Community, 2003-2011 (percentage of holders)**

Geography	2003	2004	2005	2006	2007	2008	2009	2010	2011	Average 2003-2011
Anchorage	4.9%	4.6%	4.4%	4.4%	4.2%	4.1%	4.1%	4.0%	4.1%	4.3%
Chignik Lagoon	0.2%	0.2%	0.2%	0.2%	0.2%	0.2%	0.2%	0.2%	0.2%	0.2%
Homer	7.2%	7.2%	7.0%	7.2%	7.2%	7.2%	7.2%	7.5%	7.6%	7.2%
Juneau	4.7%	4.8%	4.8%	4.8%	4.7%	4.7%	4.6%	4.6%	4.5%	4.7%
King Cove	0.4%	0.4%	0.5%	0.4%	0.5%	0.6%	0.5%	0.6%	0.6%	0.5%
Kodiak	7.6%	7.4%	7.5%	7.6%	8.1%	8.4%	8.2%	8.3%	8.4%	7.9%
Petersburg	6.7%	6.9%	7.0%	7.2%	7.5%	7.7%	7.7%	7.9%	8.0%	7.4%
Sand Point	1.3%	1.3%	1.3%	1.2%	1.1%	1.3%	1.3%	1.3%	1.3%	1.3%
Sitka	8.8%	8.6%	8.6%	8.8%	8.7%	9.1%	9.2%	9.2%	9.3%	8.9%
All Other Alaska	37.7%	37.5%	37.5%	37.2%	36.4%	35.8%	35.8%	35.1%	34.8%	36.5%
Alaska Total	79.5%	79.1%	78.7%	79.0%	78.7%	79.0%	78.8%	78.7%	78.7%	78.9%
Oregon Total	3.4%	3.3%	3.2%	3.3%	3.3%	3.6%	3.5%	3.5%	3.5%	3.4%
Washington Total	12.2%	12.4%	12.5%	12.5%	12.9%	12.7%	12.5%	12.6%	12.7%	12.6%
All Other States Total	4.8%	5.2%	5.6%	5.2%	5.1%	4.7%	5.2%	5.2%	5.1%	5.1%
Total	100.0%	100.0%	100.0%	100.0%	100.0%	100.0%	100.0%	100.0%	100.0%	100.0%

Source: NMFS 2011a

## Section 2.0 Quantitative Indicators

**Table 9a. Commercial Halibut QS Units for Areas 2C, 3A, 3B, and 4A  
(combined) Held by Community Residents, 2003-2011 (number of units)**

Geography	2003	2004	2005	2006	2007	2008	2009	2010	2011	Average 2003-2011
Anchorage	8,684,849	8,447,984	7,999,720	7,918,436	8,329,226	7,357,127	7,572,940	8,423,324	8,652,785	8,154,043
Chignik Lagoon	428,943	392,851	392,851	392,851	392,851	392,851	392,851	387,433	387,433	395,657
Homer	21,772,761	21,403,372	20,698,378	22,281,409	20,716,057	20,672,105	21,023,767	21,954,425	22,346,839	21,429,901
Juneau	9,375,059	9,244,723	8,890,389	8,094,560	7,913,661	7,908,122	7,649,686	7,791,549	8,117,609	8,331,706
King Cove	852,368	845,245	869,253	866,747	857,192	938,698	857,192	952,665	952,665	888,003
Kodiak	42,986,119	42,676,706	44,804,214	46,624,100	46,147,519	47,863,610	45,787,086	44,648,349	45,299,706	45,204,157
Petersburg	27,457,426	28,553,882	28,881,417	28,578,119	28,315,131	29,595,674	29,383,793	29,408,656	28,094,106	28,696,467
Sand Point	2,791,611	2,783,956	2,612,005	2,105,001	1,849,800	2,343,555	2,460,922	2,465,946	2,439,468	2,428,029
Sitka	18,371,437	17,637,444	17,648,647	17,980,536	17,012,947	17,608,895	18,741,246	18,348,526	18,157,357	17,945,226
All Other Alaska	61,278,690	61,044,726	61,104,768	61,523,362	61,943,767	61,711,638	62,831,647	62,626,605	62,634,429	61,855,515
Alaska Total	193,999,263	193,030,889	193,901,642	196,365,121	193,478,151	196,392,275	196,701,130	197,007,478	197,082,397	195,328,705
Oregon Total	24,362,461	23,552,738	21,669,730	20,777,350	20,856,434	18,127,629	16,896,844	19,061,497	18,462,034	20,418,524
Washington Total	79,169,550	80,674,959	80,030,851	78,420,900	80,627,557	79,602,757	78,753,333	76,851,525	77,459,736	79,065,685
All Other States Total	15,746,558	16,034,189	17,710,563	17,690,258	18,291,487	19,130,968	20,902,322	20,047,224	20,249,462	18,422,559
Total	313,277,832	313,292,775	313,312,786	313,253,629	313,253,629	313,253,629	313,253,629	312,967,724	313,253,629	313,235,474

Source: NMFS 2011a

**Table 9b. Commercial Halibut QS Units for Areas 2C, 3A, 3B, and 4A  
(combined) Held by Community Residents, 2003-2011 (percentage of units)**

Geography	2003	2004	2005	2006	2007	2008	2009	2010	2011	Average 2003-2011
Anchorage	2.8%	2.7%	2.6%	2.5%	2.7%	2.3%	2.4%	2.7%	2.8%	2.6%
Chignik Lagoon	0.1%	0.1%	0.1%	0.1%	0.1%	0.1%	0.1%	0.1%	0.1%	0.1%
Homer	6.9%	6.8%	6.6%	7.1%	6.6%	6.6%	6.7%	7.0%	7.1%	6.8%
Juneau	3.0%	3.0%	2.8%	2.6%	2.5%	2.5%	2.4%	2.5%	2.6%	2.7%
King Cove	0.3%	0.3%	0.3%	0.3%	0.3%	0.3%	0.3%	0.3%	0.3%	0.3%
Kodiak	13.7%	13.6%	14.3%	14.9%	14.7%	15.3%	14.6%	14.3%	14.5%	14.4%
Petersburg	8.8%	9.1%	9.2%	9.1%	9.0%	9.4%	9.4%	9.4%	9.0%	9.2%
Sand Point	0.9%	0.9%	0.8%	0.7%	0.6%	0.7%	0.8%	0.8%	0.8%	0.8%
Sitka	5.9%	5.6%	5.6%	5.7%	5.4%	5.6%	6.0%	5.9%	5.8%	5.7%
All Other Alaska	19.6%	19.5%	19.5%	19.6%	19.8%	19.7%	20.1%	20.0%	20.0%	19.7%
Alaska Total	61.9%	61.6%	61.9%	62.7%	61.8%	62.7%	62.8%	62.9%	62.9%	62.4%
Oregon Total	7.8%	7.5%	6.9%	6.6%	6.7%	5.8%	5.4%	6.1%	5.9%	6.5%
Washington Total	25.3%	25.8%	25.5%	25.0%	25.7%	25.4%	25.1%	24.6%	24.7%	25.2%
All Other States Total	5.0%	5.1%	5.7%	5.6%	5.8%	6.1%	6.7%	6.4%	6.5%	5.9%
Total	100.0%	100.0%	100.0%	100.0%	100.0%	100.0%	100.0%	100.0%	100.0%	100.0%

Source: NMFS 2011a

## 2.6 SHORE-BASED PROCESSORS IN ALASKA ACCEPTING GOA GROUND FISH DELIVERIES

- **Table 10a** provides information on the distribution of shore-based processors in Alaska communities that accepted trawl caught GOA groundfish deliveries in the period 2003-2010 (with the list of communities specifically called out limited to the communities otherwise selected for community profile characterization, plus Akutan, Cordova, Seward, and Unalaska/Dutch Harbor as these five communities had at least one shore-based processor accepting deliveries of GOA groundfish caught by any gear type in each year during the period 2003-2010). For the purposes of this analysis, shore-based GOA groundfish processors are defined as those shore-based entities (as identified by F\_ID [intent to operate] and SBPR [shore-based processor] codes in AKFIN [Alaska Fisheries Information Network] data) accepting catcher (or catcher processor) class vessel GOA groundfish deliveries, excluding halibut and/or sablefish. **Table 10b** provides information on the first wholesale gross revenues from trawl caught GOA groundfish deliveries by community and year (2003-2010) to the extent possible within data confidentiality restrictions. As shown, only information for Kodiak can be disclosed on an individual community basis. **Table 10c** provides parallel information expressed as percentages of total first wholesale gross revenues rather than as absolute dollars. As shown, Kodiak accounts for about 75 percent of the total first wholesale gross revenues from deliveries of trawl caught GOA groundfish to shore-based plants in all of Alaska.
- **Table 11a** provides information on the distribution of shore-based processors in Alaska communities that accepted hook-and-line caught GOA groundfish deliveries in the period 2003-2010 (with the list of communities specifically called out being the same as specified under the trawl delivery description). **Table 11b** provides information on the first wholesale gross revenues from hook-and-line caught GOA groundfish deliveries by community and year (2003-2010) to the extent possible within data confidentiality restrictions. As shown, only information for Kodiak can be disclosed on an individual community basis. **Table 11c** provides parallel information expressed as percentages of total first wholesale gross revenues rather than as absolute dollars. Kodiak accounts for about 84 percent of the total first wholesale gross revenues from deliveries of hook-and-line caught GOA groundfish to shore-based plants in all of Alaska.
- **Table 12a** provides information on the distribution of shore-based processors in Alaska communities that accepted trawl caught and/or hook-and-line caught GOA groundfish deliveries in the period 2003-2010 (with the list of communities specifically called out being the same as specified under the trawl delivery description). **Table 12b** provides information on the first wholesale gross revenues from trawl caught and/or hook-and-line caught GOA groundfish deliveries by community and year (2003-2010) to the extent possible within data confidentiality restrictions. As shown, only information for Kodiak can be disclosed on an individual community basis. **Table 12c** provides parallel information expressed as percentages of total first wholesale gross revenues rather than as absolute dollars. As shown, Kodiak accounts for about 76 percent of the total first wholesale gross revenues from deliveries of trawl caught and/or hook-and-line caught GOA groundfish to shore-based plants in all of Alaska.

- These three sets of shore-based GOA groundfish processor tables provide a relatively complete picture of the distribution of GOA groundfish processing among Alaska communities. Of the four communities not profiled but listed in these tables, Akutan, located on Akutan Island on the Aleutian Chain, is incorporated as a Second Class City within the Aleutians East Borough; Cordova, located at the southeastern end of Prince William Sound, is incorporated as a Home Rule City and is outside of any organized borough; Seward, located on Resurrection Bay on the eastern coast of the Kenai Peninsula, is incorporated as a Home Rule City within the Kenai Peninsula Borough; and Unalaska/Dutch Harbor, located on Unalaska and Amaknak Islands in the Aleutian Chain, is incorporated as a First Class City and is outside of any organized borough. Both Akutan and Unalaska/Dutch Harbor are major processing ports on the Bering Sea but do not receive landings from at least some GOA fisheries as well. Only one other community, not listed in the tables, had any deliveries of GOA groundfish at all in 2010 (Yakutat, incorporated as the City and Borough of Yakutat, a Home Rule Borough, is located on the GOA mainland coast approximately 225 miles northwest of Juneau in Southeast Alaska). In all, the only Alaska communities with any level of GOA groundfish processing activity associated with trawl caught and/or hook-and-line caught deliveries during 2003-2010 and not listed on the tables were:
  - Chignik – located on the south shore of the Alaska Peninsula; incorporated as a Second Class City within the Lake and Peninsula Borough (one processor in 2003 [only])
  - Haines – located on the mainland in Southeast Alaska; an unincorporated community within the Haines Borough (one processor 2003-2005 [only])
  - Hoonah – located on Chichagof Island in Southeast Alaska; incorporated as a First Class City outside of any organized borough (one processor 2003-2007 [only])
  - Kenai – located on the western shore of the Kenai Peninsula; incorporated as a Home Rule City within the Kenai Peninsula Borough (two processors 2003-2004; one processor 2005-2007; no processors in 2008-2010)
  - Ketchikan – (two processors 2003-2005 [only])
  - Ninilchik – located on the western shore of the Kenai Peninsula; unincorporated community within the Kenai Peninsula Borough (one processor 2003-2006 [only])
  - Pelican – located on Chichagof Island in Southeast Alaska; incorporated as a First Class City outside of any organized borough (one processor in 2003 [only])
  - Valdez – located on Prince William Sound; incorporated as a Home Rule City outside of any organized borough (one processor 2004-2006 [only])
  - Wrangell – located on Wrangell Island in Southeast Alaska; incorporated as the City and Borough of Wrangell, a Unified Home Rule Borough (two processors in 2003; one processor 2004-2006; no processors 2007-2010)
  - Yakutat – one processor in 2003, 2006, 2008, and 2010; no processors 2004-2005, 2007, and 2009

**Table 10a. Shore-based Processors in Alaska Accepting GOA Groundfish Trawl Caught Deliveries by Community, 2003-2010\***

Community	2003	2004	2005	2006	2007	2008	2009	2010	Average 2003-2010
Akutan	1	1	1	1	1	1	1	1	1.0
Anchorage	0	0	0	0	0	0	0	0	0.0
Chignik Lagoon	0	0	0	0	0	0	0	0	0.0
Cordova	0	0	0	0	0	0	0	0	0.0
Homer	0	0	0	0	0	0	0	0	0.0
Juneau	0	0	0	0	0	0	0	0	0.0
King Cove	1	1	1	1	1	1	1	1	1.0
Kodiak	6	8	7	8	9	9	9	9	8.1
Petersburg	0	0	0	0	0	0	0	0	0.0
Sand Point	1	1	1	1	1	1	1	1	1.0
Seward	0	1	1	0	0	0	0	1	0.4
Sitka	0	0	0	0	0	0	0	0	0.0
Unalaska/Dutch Harbor	1	2	1	1	1	1	1	1	1.1
All Other	2	0	0	1	0	0	0	0	0.4
Total	12	14	12	13	13	13	13	14	13.0

\*Catcher vessel (or catcher-processor) class vessel deliveries, excluding halibut and sablefish, to shore-based processors (as identified by F ID and SBPR codes in AKFIN data)

Source: AKFIN summaries of NOAA Fisheries catch accounting data, 2012

**Table 10b. First Wholesale Gross Revenues from GOA Groundfish Trawl Caught Deliveries to Shore-based Processors in Alaska by Community, 2003–2010 (dollars)\***

Community	2003	2004	2005	2006	2007	2008	2009	2010	Average 2003-2010
Kodiak	\$57,807,680	\$60,181,541	\$72,723,970	\$85,632,828	\$85,391,073	\$100,205,026	\$57,207,154	\$85,520,235	\$75,583,688
All Other	\$15,000,272	\$19,367,007	\$32,320,138	\$35,403,434	\$29,113,909	\$30,758,269	\$14,759,684	\$27,624,492	\$25,543,401
Total	\$72,807,952	\$79,548,547	\$105,044,108	\$121,036,262	\$114,504,982	\$130,963,295	\$71,966,838	\$113,144,728	\$101,127,089

\*Catcher vessel (or catcher-processor) class vessel deliveries, excluding halibut and sablefish, to shore-based processors (as identified by F ID and SBPR codes in AKFIN data)

Source: AKFIN summaries of NOAA Fisheries catch accounting data, 2012

**Table 10c. First Wholesale Gross Revenues from GOA Groundfish Trawl Caught Deliveries to Shore-based Processors in Alaska by Community, 2003–2010 (percentage)\***

Community	2003	2004	2005	2006	2007	2008	2009	2010	Average 2003-2010
Kodiak	79.4%	75.7%	69.2%	70.7%	74.6%	76.5%	79.5%	75.6%	74.7%
All Other	20.6%	24.3%	30.8%	29.3%	25.4%	23.5%	20.5%	24.4%	25.3%
Total	100.0%	100.0%	100.0%	100.0%	100.0%	100.0%	100.0%	100.0%	100.0%

\*Catcher vessel (or catcher-processor) class vessel deliveries, excluding halibut and sablefish, to shore-based processors (as identified by F ID and SBPR codes in AKFIN data)

Source: AKFIN summaries of NOAA Fisheries catch accounting data, 2012

**Table 11a. Shore-based Processors in Alaska Accepting GOA Groundfish Hook-and-Line Caught Deliveries by Community, 2003-2010\***

Community	2003	2004	2005	2006	2007	2008	2009	2010	Average 2003-2010
Akutan	1	0	1	0	1	1	1	1	0.8
Anchorage	1	1	0	2	0	0	1	1	0.8
Chignik Lagoon	0	0	0	0	0	0	0	0	0.0
Cordova	2	2	1	2	3	2	2	2	2.0
Homer	1	1	1	2	1	2	1	1	1.3
Juneau	2	1	1	2	0	0	0	0	0.8
King Cove	0	0	1	1	0	1	1	1	0.6
Kodiak	8	8	8	8	8	7	8	9	8.0
Petersburg	2	2	1	2	1	0	0	0	1.0
Sand Point	1	1	1	1	1	1	1	1	1.0
Seward	1	2	1	1	2	3	3	1	1.8
Sitka	3	4	3	2	2	2	1	1	2.3
Unalaska/Dutch Harbor	3	1	3	3	3	2	1	0	2.0
All Other	12	9	8	6	2	1	0	1	4.9
Total	37	32	30	32	24	22	20	19	27.0

\*Catcher vessel (or catcher-processor) class vessel deliveries, excluding halibut and sablefish, to shore-based processors (as identified by F ID and SBPR codes in AKFIN data)

Source: AKFIN summaries of NOAA Fisheries catch accounting data, 2012

**Table 11b. First Wholesale Gross Revenues from GOA Groundfish Hook-and-Line Caught Deliveries to Shore-based Processors in Alaska by Community, 2003-2010 (dollars)\***

Community	2003	2004	2005	2006	2007	2008	2009	2010	Average 2003-2010
Kodiak	\$5,137,919	\$6,925,228	\$5,911,224	\$12,705,559	\$12,324,342	\$11,994,995	\$6,515,894	\$6,691,552	\$8,525,839
All Other	\$258,409	\$394,950	\$612,717	\$346,190	\$1,081,707	\$2,042,379	\$4,248,010	\$3,781,709	\$1,595,759
Total	\$5,396,328	\$7,320,178	\$6,523,942	\$13,051,749	\$13,406,049	\$14,037,374	\$10,763,904	\$10,473,261	\$10,121,598

\*Catcher vessel (or catcher-processor) class vessel deliveries, excluding halibut and sablefish, to shore-based processors (as identified by F ID and SBPR codes in AKFIN data)

Source: AKFIN summaries of NOAA Fisheries catch accounting data, 2012

**Table 11c. First Wholesale Gross Revenues from GOA Groundfish Hook-and-Line Caught Deliveries to Shore-based Processors in Alaska by Community, 2003-2010 (percentage)\***

Community	2003	2004	2005	2006	2007	2008	2009	2010	Average 2003-2010
Kodiak	95.2%	94.6%	90.6%	97.3%	91.9%	85.5%	60.5%	63.9%	84.2%
All Other	4.8%	5.4%	9.4%	2.7%	8.1%	14.5%	39.5%	36.1%	15.8%
Total	100.0%	100.0%	100.0%	100.0%	100.0%	100.0%	100.0%	100.0%	100.0%

\*Catcher vessel (or catcher-processor) class vessel deliveries, excluding halibut and sablefish, to shore-based processors (as identified by F ID and SBPR codes in AKFIN data)

Source: AKFIN summaries of NOAA Fisheries catch accounting data, 2012

## Section 2.0 Quantitative Indicators

**Table 12a. Shore-based Processors in Alaska Accepting GOA Groundfish Trawl and/or Hook-and-Line Caught Deliveries by Community, 2003-2010\***

Community	2003	2004	2005	2006	2007	2008	2009	2010	Average 2003-2010
Akutan	1	1	1	1	1	1	1	1	1.0
Anchorage	1	1	0	2	0	0	1	1	0.8
Chignik Lagoon	0	0	0	0	0	0	0	0	0.0
Cordova	2	2	1	2	3	2	2	2	2.0
Homer	1	1	1	2	1	2	1	1	1.3
Juneau	2	1	1	2	0	0	0	0	0.8
King Cove	1	1	1	1	1	1	1	1	1.0
Kodiak	8	8	9	8	9	9	9	9	8.6
Petersburg	2	2	1	2	1	0	0	0	1.0
Sand Point	1	1	1	1	1	1	1	1	1.0
Seward	1	2	2	1	2	3	3	1	1.9
Sitka	3	4	3	2	2	2	1	1	2.3
Unalaska/Dutch Harbor	4	2	4	4	4	3	2	1	3.0
All Other	12	9	8	6	2	1	0	1	5.0
Total	39	35	33	34	27	25	22	20	29.5

\*Catcher vessel (or catcher-processor) class vessel deliveries, excluding halibut and sablefish, to shore-based processors (as identified by F ID and SBPR codes in AKFIN data)

Source: AKFIN summaries of NOAA Fisheries catch accounting data, 2012

**Table 12b. First Wholesale Gross Revenues from GOA Groundfish Trawl and Hook-and-Line Caught Deliveries to Shore-based Processors in Alaska by Community, 2003-2010 (dollars)\***

Community	2003	2004	2005	2006	2007	2008	2009	2010	Average 2003-2010
Kodiak	\$62,945,599	\$67,106,768	\$78,635,194	\$98,338,387	\$97,715,415	\$112,200,021	\$63,723,048	\$92,211,787	\$84,109,527
All Other	\$15,258,682	\$19,761,957	\$32,932,856	\$35,749,624	\$30,195,616	\$32,800,647	\$19,007,694	\$31,406,202	\$27,139,160
Total	\$78,204,281	\$86,868,725	\$111,568,050	\$134,088,011	\$127,911,031	\$145,000,668	\$82,730,742	\$123,617,989	\$111,248,687

\*Catcher vessel (or catcher-processor) class vessel deliveries, excluding halibut and sablefish, to shore-based processors (as identified by F ID and SBPR codes in AKFIN data)

Source: AKFIN summaries of NOAA Fisheries catch accounting data, 2012

**Table 12c. First Wholesale Gross Revenues from GOA Groundfish Trawl and Hook-and-Line Caught Deliveries to Shore-based Processors in Alaska by Community, 2003-2010 (percentage)\***

Community	2003	2004	2005	2006	2007	2008	2009	2010	Average 2003-2010
Kodiak	80.5%	77.3%	70.5%	73.3%	76.4%	77.4%	77.0%	74.6%	75.6%
All Other	19.5%	22.7%	29.5%	26.7%	23.6%	22.6%	23.0%	25.4%	24.4%
Total	100.0%	100.0%	100.0%	100.0%	100.0%	100.0%	100.0%	100.0%	100.0%

\*Catcher vessel (or catcher-processor) class vessel deliveries, excluding halibut and sablefish, to shore-based processors (as identified by F ID and SBPR codes in AKFIN data)

Source: AKFIN summaries of NOAA Fisheries catch accounting data, 2012

## 2.7 GOA HALIBUT SPORT HARVEST

- **Table 13a** provides information on the number of sport charter halibut permit holders, permits by area (2C and 3A<sup>16</sup>), and total permits held by community for 2012 for each of the Alaska communities chosen for community profile characterization and all other Alaska communities combined, as well as totals for the states of Alaska, Oregon, and Washington, and a total for all other states combined. As suggested by the large number of permit holders who are residents of “all other” Alaska communities (and the large number of permits held by those holders), halibut sport charter permits are widely held across a number of Alaska communities (61 total in 2012), although there is not an insignificant number of permit holders in any of the listed communities except for Chignik Lagoon, King Cove, and Sand Point (none of which had any residents who were permit holders).
- **Table 13b** provides information on sport halibut harvest for areas 2C and 3A, by charter and non-charter vessels, in terms of the number of fish harvested, the average weight per fish, and the total yield (millions of pounds of halibut), for each year 2003-2010 and the annual averages 2003-2010 for each of those variables. Figure 2 provides a graphic representation of sport charter and non-charter harvest by subarea within areas 2C and 3A for 2007-2010 as well as an annual average for those years for an easy comparison of the size of the yield for charter and non-charter catch within any particular subarea as well as between subareas.

**Table 13a. Sport Charter Halibut Fishing Permits, Areas 2C and 3A, 2012**

Geography	Individual Permit Holders	Permits by Area		Total Permits Held
		2C	3A	
Anchorage	38	0	56	56
Chignik Lagoon	0	0	0	0
Homer	56	0	66	66
Juneau	19	22	1	23
Kodiak	42	0	70	70
King Cove	0	0	0	0
Petersburg	13	17	0	17
Sand Point	0	0	0	0
Sitka	65	140	2	142
All Other Alaska	295	307	269	576
Alaska Total	528	486	464	950
Oregon	7	8	2	10
Washington	24	36	10	46
All Other States	37	44	21	65
Total	596	574	497	1,071

Source: NMFS 2012b

<sup>16</sup> Area 3B does not have a developed sport charter halibut sector, at least in part due to the relative remoteness of the communities in the area as tourism destinations; all sport charter halibut discussions in this community analysis therefore focus exclusively on areas 2C and 3A.



## Section 2.0 Quantitative Indicators

**Table 13b. Sport Harvest by Region: Number of Halibut Caught, Average Weight, and Total Poundage (millions of lbs), Charter and Non-Charter Vessels, 2003-2010**

Area	Type of Vessel		2003	2004	2005	2006	2007	2008	2009	2010	Average 2003-2010
2C	Charter	Number of Fish	73,784	84,327	102,206	90,471	109,835	102,965	53,602	41,202	82,299
		Avg Weight per Fish (lbs)	19.1	20.7	19.1	19.9	17.5	19.4	23.3	26.4	20.7
		Yield (millions of lbs)	1.412	1.75	1.952	1.804	1.918	1.999	1.249	1.086	1.646
	Non-Charter	Number of Fish	45,697	62,986	60,364	50,520	68,498	66,296	65,549	52,896	59,101
		Avg Weight per Fish (lbs)	18.5	18.8	14	14.3	16.5	19.1	17.3	16.7	16.9
		Yield (millions of lbs)	0.846	1.187	0.845	0.723	1.131	1.265	1.133	0.885	1.002
3A	Charter	Number of Fish	163,629	197,208	206,902	204,115	236,133	198,108	167,599	177,460	193,894
		Avg Weight per Fish (lbs)	20.7	18.6	17.8	17.9	16.9	17	16.3	15.2	17.6
		Yield (millions of lbs)	3.382	3.668	3.689	3.664	4.002	3.378	2.734	2.698	3.402
	Non-Charter	Number of Fish	118,004	134,960	127,086	114,887	166,338	145,286	150,205	124,088	135,107
		Avg Weight per Fish (lbs)	17.3	14.4	15.6	14.6	13.7	13.4	13.5	12.8	14.4
		Yield (millions of lbs)	2.046	1.937	1.984	1.674	2.281	1.942	2.023	1.587	1.934
Total	Charter	Number of Fish	237,413	281,535	309,108	294,586	345,968	301,073	221,201	218,662	276,193
		Avg Weight per Fish (lbs)	20.2	19.2	18.2	18.6	17.1	17.9	18.0	17.3	18.3
		Yield (millions of lbs)	4.794	5.418	5.641	5.468	5.920	5.377	3.983	3.784	5.048
	Non-Charter	Number of Fish	163,701	197,946	187,450	165,407	234,836	211,582	215,754	176,984	194,208
		Avg Weight per Fish (lbs)	17.7	15.8	15.1	14.5	14.5	15.2	14.6	14.0	15.2
		Yield (millions of lbs)	2.892	3.124	2.829	2.397	3.412	3.207	3.156	2.472	2.936

Source: Alaska Department of Fish and Game 2011

**Figure 2. Sport Halibut Charter and Non-Charter Harvest by Area and Community: Total Yield (lbs), 2007-2010**

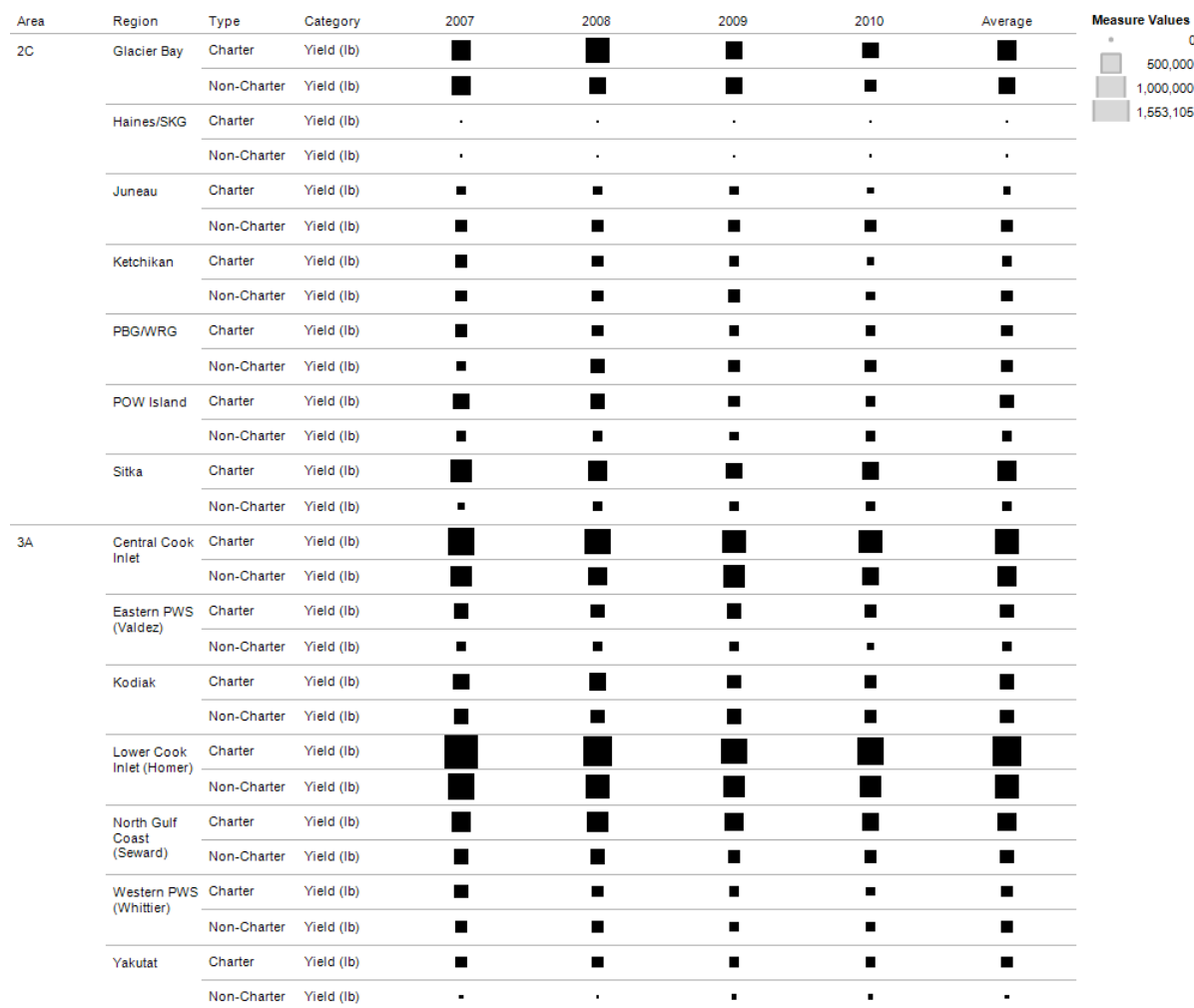

Source: NMFS. 2012a. Sport Halibut Management; Guided Sport Halibut: ADF&G Charter Halibut Harvest Data 2007-2010. <http://www.fakr.noaa.gov/sustainablefisheries/halibut/sport.htm>

## 2.8 SUBSISTENCE HALIBUT HARVEST

- Table 14a** provides information on subsistence halibut harvest by community, in terms of the number of subsistence fishermen, the number of fish harvested, and the total pounds of halibut caught for each year 2003-2010 and the annual averages 2003-2010 for each of those variables. **Table 14b** provides parallel information, but on a percentage rather than an absolute count basis. As suggested by the large number of subsistence fishermen who are residents of “all other” Alaska communities and the large number of fish and pounds of halibut harvested by these fishermen (typically between two-thirds and three-quarters of the state totals for each of the three variables in any given year), halibut subsistence activity is widespread among numerous Alaska communities, although there is neither an insignificant number of subsistence fishermen nor an insignificant volume of subsistence halibut caught in at least some of the individually listed communities.

## Section 2.0 Quantitative Indicators

**Table 14a. Estimated Number of Halibut Subsistence Fishermen, Number of Halibut Caught, and Poundage Caught, by Alaska Community, 2003-2010 (numbers, pounds)**

Community		2003	2004	2005	2006	2007	2008	2009	2010	Average 2003-2010
Anchorage	Number of subsistence fishermen	37	46	39	49	62	48	52	47	47.5
	Number of halibut caught	465	967	666	696	695	324	618	524	619.4
	Pounds of halibut caught	11,206	25,239	15,474	16,854	13,619	7,692	12,991	13,545	14,577.5
Chignik Lagoon	Number of subsistence fishermen	28	34	30	28	22	12	9	6	21.1
	Number of halibut caught	176	160	226	329	219	81	75	61	165.9
	Pounds of halibut caught	2,921	3,326	4,971	6,694	4,269	1,859	2,233	1,138	3,426.4
Homer	Number of subsistence fishermen	7	10	11	15	7	20	19	11	12.5
	Number of halibut caught	74	132	108	80	36	163	479	183	156.9
	Pounds of halibut caught	1,455	1,134	1,770	820	462	1,948	7,561	1,984	2,141.8
Juneau	Number of subsistence fishermen	88	97	102	89	106	80	82	92	92.0
	Number of halibut caught	726	761	1,179	863	1,090	870	842	988	914.9
	Pounds of halibut caught	14,884	14,328	26,475	15,954	17,657	15,388	12,689	15,054	16,553.6
King Cove	Number of subsistence fishermen	23	26	31	38	27	43	50	49	35.9
	Number of halibut caught	399	355	330	458	310	382	328	510	384.0
	Pounds of halibut caught	7,857	9,022	8,432	8,017	5,978	7,319	5,995	7,871	7,561.4
Kodiak	Number of subsistence fishermen	646	802	871	961	945	963	923	900	876.4
	Number of halibut caught	6,526	8,359	10,694	8,750	9,381	9,366	9,346	8,445	8,858.4
	Pounds of halibut caught	153,254	187,214	210,828	205,822	193,633	177,334	177,769	164,092	183,743.3
Petersburg	Number of subsistence fishermen	415	482	436	426	386	393	418	409	420.6
	Number of halibut caught	2,975	3,727	3,305	3,084	2,902	2,841	2,816	2,817	3,058.4
	Pounds of halibut caught	55,718	71,784	61,372	53,682	47,517	46,600	46,766	47,266	53,838.1
Sand Point	Number of subsistence fishermen	21	109	100	133	136	130	70	61	95.0
	Number of halibut caught	225	561	1,356	914	1,364	1,510	654	559	892.9
	Pounds of halibut caught	4,819	11,355	21,901	20,214	24,615	25,013	11,759	7,306	15,872.8
Sitka	Number of subsistence fishermen	821	904	814	915	921	845	844	755	852.4
	Number of halibut caught	6,621	6,588	6,062	6,691	6,304	5,513	4,834	3,951	5,820.5
	Pounds of halibut caught	174,880	166,474	146,319	163,372	142,049	109,581	97,424	82,728	135,353.4
All Other	Number of subsistence fishermen	2,846	3,474	3,187	3,255	3,321	2,769	2,823	2,652	3,040.9
	Number of halibut caught	25,737	30,802	31,949	32,224	31,396	27,554	25,421	25,274	28,794.6
	Pounds of halibut caught	614,328	703,286	680,680	633,883	582,494	494,254	485,647	455,973	581,318.1
Alaska Total	Number of subsistence fishermen	4,932	5,984	5,621	5,909	5,933	5,303	5,290	4,982	5,494.3
	Number of halibut caught	43,924	52,412	55,875	54,089	53,697	48,604	45,413	43,312	49,665.8
	Pounds of halibut caught	1,041,322	1,193,162	1,178,222	1,125,312	1,032,293	886,988	860,834	796,957	1,014,386.3

Source: NMFS 2011b,c

## Section 2.0 Quantitative Indicators

**Table 14b. Estimated Number of Halibut Subsistence Fishers, Number of Halibut Caught, and Poundage Caught, by Alaska Community, 2003-2010 (percentages)**

Community		2003	2004	2005	2006	2007	2008	2009	2010	Average 2003-2010
Anchorage	Number of subsistence fishermen	0.8%	0.8%	0.7%	0.8%	1.0%	0.9%	1.0%	0.9%	0.9%
	Number of halibut caught	1.1%	1.8%	1.2%	1.3%	1.3%	0.7%	1.4%	1.2%	1.2%
	Pounds of halibut caught	1.1%	2.1%	1.3%	1.5%	1.3%	0.9%	1.5%	1.7%	1.4%
Chignik Lagoon	Number of subsistence fishermen	0.6%	0.6%	0.5%	0.5%	0.4%	0.2%	0.2%	0.1%	0.4%
	Number of halibut caught	0.4%	0.3%	0.4%	0.6%	0.4%	0.2%	0.2%	0.1%	0.3%
	Pounds of halibut caught	0.3%	0.3%	0.4%	0.6%	0.4%	0.2%	0.3%	0.1%	0.3%
Homer	Number of subsistence fishermen	0.1%	0.2%	0.2%	0.3%	0.1%	0.4%	0.4%	0.2%	0.2%
	Number of halibut caught	0.2%	0.3%	0.2%	0.1%	0.1%	0.3%	1.1%	0.4%	0.3%
	Pounds of halibut caught	0.1%	0.1%	0.2%	0.1%	0.0%	0.2%	0.9%	0.2%	0.2%
Juneau	Number of subsistence fishermen	1.8%	1.6%	1.8%	1.5%	1.8%	1.5%	1.6%	1.8%	1.7%
	Number of halibut caught	1.7%	1.5%	2.1%	1.6%	2.0%	1.8%	1.9%	2.3%	1.8%
	Pounds of halibut caught	1.4%	1.2%	2.2%	1.4%	1.7%	1.7%	1.5%	1.9%	1.6%
King Cove	Number of subsistence fishermen	0.5%	0.4%	0.6%	0.6%	0.5%	0.8%	0.9%	1.0%	0.7%
	Number of halibut caught	0.9%	0.7%	0.6%	0.8%	0.6%	0.8%	0.7%	1.2%	0.8%
	Pounds of halibut caught	0.8%	0.8%	0.7%	0.7%	0.6%	0.8%	0.7%	1.0%	0.7%
Kodiak	Number of subsistence fishermen	13.1%	13.4%	15.5%	16.3%	15.9%	18.2%	17.4%	18.1%	16.0%
	Number of halibut caught	14.9%	15.9%	19.1%	16.2%	17.5%	19.3%	20.6%	19.5%	17.8%
	Pounds of halibut caught	14.7%	15.7%	17.9%	18.3%	18.8%	20.0%	20.7%	20.6%	18.1%
Petersburg	Number of subsistence fishermen	8.4%	8.1%	7.8%	7.2%	6.5%	7.4%	7.9%	8.2%	7.7%
	Number of halibut caught	6.8%	7.1%	5.9%	5.7%	5.4%	5.8%	6.2%	6.5%	6.2%
	Pounds of halibut caught	5.4%	6.0%	5.2%	4.8%	4.6%	5.3%	5.4%	5.9%	5.3%
Sand Point	Number of subsistence fishermen	0.4%	1.8%	1.8%	2.3%	2.3%	2.5%	1.3%	1.2%	1.7%
	Number of halibut caught	0.5%	1.1%	2.4%	1.7%	2.5%	3.1%	1.4%	1.3%	1.8%
	Pounds of halibut caught	0.5%	1.0%	1.9%	1.8%	2.4%	2.8%	1.4%	0.9%	1.6%
Sitka	Number of subsistence fishermen	16.6%	15.1%	14.5%	15.5%	15.5%	15.9%	16.0%	15.2%	15.5%
	Number of halibut caught	15.1%	12.6%	10.8%	12.4%	11.7%	11.3%	10.6%	9.1%	11.7%
	Pounds of halibut caught	16.8%	14.0%	12.4%	14.5%	13.8%	12.4%	11.3%	10.4%	13.3%
All Other	Number of subsistence fishermen	57.7%	58.1%	56.7%	55.1%	56.0%	52.2%	53.4%	53.2%	55.3%
	Number of halibut caught	58.6%	58.8%	57.2%	59.6%	58.5%	56.7%	56.0%	58.4%	58.0%
	Pounds of halibut caught	59.0%	58.9%	57.8%	56.3%	56.4%	55.7%	56.4%	57.2%	57.3%
Alaska Total	Number of subsistence fishermen	100.0%	100.0%	100.0%	100.0%	100.0%	100.0%	100.0%	100.0%	100.0%
	Number of halibut caught	100.0%	100.0%	100.0%	100.0%	100.0%	100.0%	100.0%	100.0%	100.0%
	Pounds of halibut caught	100.0%	100.0%	100.0%	100.0%	100.0%	100.0%	100.0%	100.0%	100.0%

Source: NMFS 2011b,c

## SECTION 3.0

### COMMUNITY PROFILES AND THE LOCAL CONTEXT OF POTENTIAL IMPACTS OF GOA HALIBUT PSC REVISIONS

Detailed information on the range of GOA groundfish fishing communities relevant to the proposed action may be found in a number of other groundfish-related documents, including the *Alaska Groundfish Fisheries Final Programmatic Supplemental Environmental Impact Statement* (NMFS 2004) and *Sector and Regional Profiles of the North Pacific Groundfish Fishery* (Northern Economics and EDAW 2001), and in a technical paper (Downs 2003) supporting the *Final Environmental Impact Statement for Essential Fish Habitat Identification and Conservation in Alaska* (NMFS 2005) as well as that Environmental Impact Statement itself. These sources also include specific characterizations of the degree of individual community and regional engagement in, and dependency upon, the North Pacific groundfish fishery. For this analysis, these documents, as well as other NPFMC-related documents concerning other fisheries but containing detailed community profile information for a number of the GOA groundfish-related communities, are incorporated by reference, including the *Five-Year Review of the Crab Rationalization Management Program for Bering Sea and Aleutian Islands Crab Fisheries – Appendix A: Social Impact Assessment* (AECOM 2010); *Comprehensive Baseline Commercial Fishing Community Profiles: Unalaska, Akutan, King Cove, and Kodiak, Alaska – Final Report* (EDAW 2005); and *Comprehensive Baseline Commercial Fishing Community Profiles: Sand Point, Adak, St. Paul and St. George, Alaska – Final Report* (EDAW 2008). Additionally, *Community Profiles for North Pacific Fisheries – Alaska* (Sepez et al. 2005) was used in framing the summary community profiles presented here.

In general, the fishing communities that are expected to be potentially directly and adversely affected by the proposed action alternatives are those GOA groundfish communities where potentially affected vessel owners reside; where vessels make deliveries to shore-based processors and generate associated economic activities and public revenues, including those derived from landing or severance taxes; where vessel support services are provided; where vessels are otherwise located or homeported during the year and generate some level of related economic activity; and where skippers and crew reside. Community-level information for some of these potential data categories, however, is not available or is too inconsistently collected to be useful for multi-community analyses. Information on vessel homeport (or the meaning of homeport designations for given vessels), for example, is known to be inconsistent enough for homeport designation to be of little utility as an indicator of location of vessel-associated economic activity in general; direct information on the location of vessel purchases of support services specifically is not readily available. Information on the community of long-term residence of vessel skippers and crew and processing crew that work aboard the potentially affected vessels or in the shore-based processors active in the GOA groundfish fisheries is not readily available. Information developed for other recent analyses, however, suggests that, generally, companies operating vessels in the GOA groundfish trawl and hook-and-line sectors tend to recruit crew from many locations, depending on the specific location of vessel ownership, homeport, and/or the scale and scope of vessel operations. Different shore-based processors

use a combination of local and regional or national hiring that varies based on the location of the processing plant; the processing season and combination of species processed; and individual operational characteristics, including the size of plant operations, the mix of product forms produced, and the scale of the operating company. To the extent that these types of information are available for the individual communities profiled, a summary of these types of data is included in the community profiles below.

In terms of public revenues specifically, an analysis of taxes generated by GOA groundfish fisheries (see Section 4.6.9 of the Regulatory Impact Review [RIR] within the body of the main document to which this community analysis is an appendix) suggests that, at the Alaska statewide level, groundfish taxes foregone at the 5 percent and 10 percent PSC reduction levels would be more than offset by resulting gains in halibut taxes, while at the 15 percent PSC reduction level, groundfish taxes foregone would exceed gains in halibut taxes. However, it is important to note that net gains at the 5 and 10 percent PSC reduction levels would be only approximately \$30,000 and \$42,000, respectively, and net losses at the 15 percent PSC reduction level would be only approximately \$25,000, amounts that are not significant at the statewide level. Due to data confidentiality restrictions, potential impacts to municipality-/borough-imposed raw fish taxes cannot be disclosed for any Alaska community except Kodiak, but it is known that the greatest potential for impacts would occur in Kodiak. Potential public revenue impacts to Kodiak itself are discussed in some detail in the Kodiak community profile below but are not considered likely to be significant.

In general, it is not possible to quantitatively differentiate potential impacts of the different halibut PSC reduction alternatives on an individual community basis. Taken from a community perspective, however, qualitative analysis of the alternatives inherent in the following profiles suggests that, while impacts may be noticeable at the individual operation level for at least a few vessels and/or a few shore-based processors (and potentially at the individual operation level for at least a few local support service providers for those vessels and/or processors), the impacts at the community level for any of the involved fishing communities would likely be less than significant as gauged through the use of existing data. The sustained participation of these fishing communities would not be put at risk by any of the alternative halibut PSC modifications being considered.

The following sections provide a community-by-community characterization of the local community context of GOA groundfish fishery participation as well as participation in GOA halibut commercial, sport, and subsistence fisheries for those communities.

## **3.1 ANCHORAGE**

### **3.1.1 Location**

The City of Anchorage is located between the two northern arms of the Cook Inlet and is considered the primary urban center of the state. Anchorage, a Unified Home Rule Municipality, also encompasses the nearby communities of Girdwood and Eagle River, which are located on the Turnagain Arm and the southern shore of the Knik Arm, respectively. Anchorage is connected to the Alaska state highway and

railway systems, and thus is accessible by road and rail as well as by air and water (Sepez et al. 2005:167, 169). Anchorage is adjacent to the Central Gulf FMP area and halibut regulatory area 3A (Figure 1).

**3.1.2 History**

Anchorage is located in what traditionally was an Athabascan area, as coastal Athabascans once lived along the shores of the Cook Inlet. Anchorage began as a staging area for gold miners in 1887 and in 1922. The community was incorporated as a city in 1920 and experienced an increase in development during World War II and the Cold War due to its strategic position to Japan and the Soviet Union, respectively. A massive earthquake damaged much of Anchorage in 1964, but the city was ultimately rebuilt and grew as a result of development associated with the oil and gas industry (Sepez et al. 2005:168–169).

**3.1.3 Community Demographics**

According to U.S. Census figures from 2010, a total of 290,826 people reside in Anchorage and its neighboring communities. The gender composition of the municipality was relatively balanced, as demonstrated in Figure 3, and the largest cohort of residents consisted of individuals aged 20 to 29. Anchorage is more similar to state and national averages than are a number of the smaller fishing communities profiled in this section that feature relatively greater male populations typically associated with seafood processing and/or other industrial enclave type of development.

**Figure 3. Anchorage 2010 Population Structure**

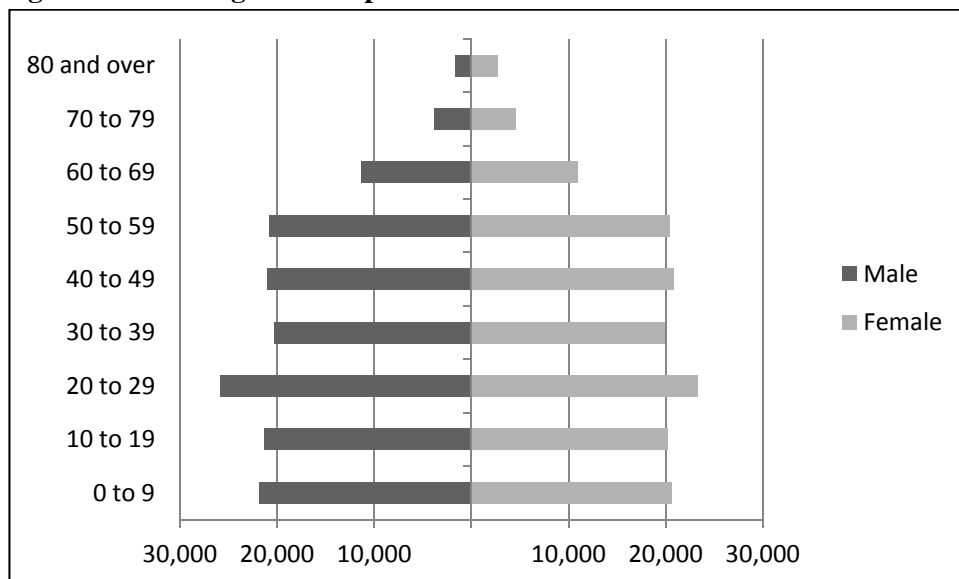

Source: U.S. Census 2011

Census figures from 2010 show that 66.0 percent of the residents of Anchorage identified themselves as White, 7.9 percent as American Indian or Alaska Native, 5.6 percent as Black/African American, 8.1

percent as Asian, 2.0 percent as Pacific Islander, and 10.4 percent as “some other race” or “two or more races.” Finally, 7.6 percent of the residents of any race in Anchorage identified themselves as Hispanic. Based on race and ethnicity combined, 37.4 percent of Anchorage’s total population was composed of minority residents (that is, all residents other than those identified as White/non-Hispanic [race/ethnicity]). Figure 4 provides a graphical representation of the racial structure of Anchorage in 2010 (DCED 2011a). In general, compared to a number of the smaller fishing communities profiled in this section, Anchorage’s population is diverse but has a relatively small Alaska Native population segment, typically associated with historically Alaska Native communities, as well as a relatively small Asian/Pacific Islander/Other population segment often associated with seafood processing operations that draw a proportionately large number of workers from a non-local labor pool.

**Figure 4. Anchorage 2010 Racial Structure**

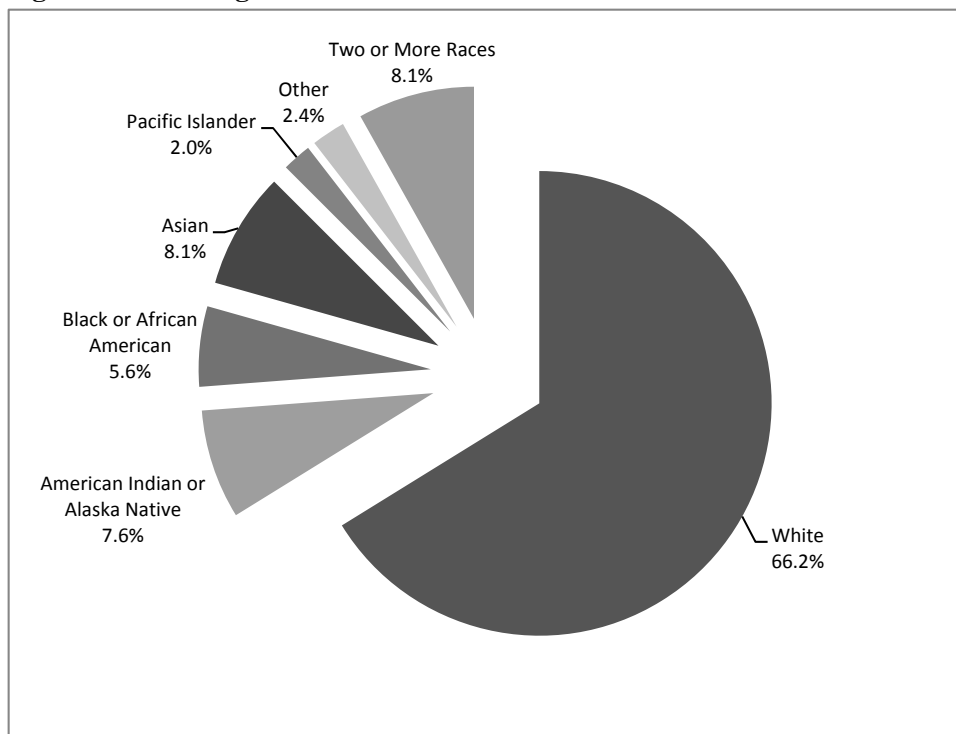

Source: DCED 2011a

Housing data from the U.S. Census, as shown in Table 15, indicate that 97.1 percent of all Anchorage residents lived in non-group quarters housing, with total housing units in Anchorage numbering 113,032. Of those housing units, approximately 95.0 percent were occupied. Family households number 70,544, with an average household size of 1.6 persons. The proportionally few residents living in group quarters differentiates Anchorage from a number of the smaller fishing communities profiled in this section that typically have substantial numbers of relatively transient residents living in group housing associated with larger seafood processing operations.



**Table 15. Anchorage 2010 Housing Information**

Total Population	290,826	100%
Living in Non-Group Quarters	282,376	97.1%
Living in Group Quarters	8,450	2.9%
Total Housing Units	113,032	100%
Occupied Housing (Households)	107,332	95.0%
Vacant Housing	5,700	5.0%
Family Households	70,544	65.7%
Average Household Size	1.60	na

na = not applicable  
Source: DCED 2011a

### 3.1.4 Local Economy

As discussed by Sepez et al. (2005:169), Anchorage is the primary commercial center for the state. As such, oil and gas industries, finance and real estate, transportation, communications, and government agencies are headquartered in Anchorage. Tourism plays an important role in the Anchorage economy, as many hotels, inns, and lodges offer accommodations throughout the city. According to the local chamber of commerce, many visitors rent recreational vehicles to see the state and use Anchorage as a “base” (ACOC 2011).

Seasonal fluctuations affect employment rates, but the latest estimates based on the 2005-2009 U.S. Census American Community Survey suggest that 140,992 people were employed in Anchorage, with an unemployment rate of 7.3 percent. Per capita income for people in Anchorage was estimated at \$33,436, median household income was \$70,151, and median family income was \$81,348. An estimated 7.8 percent of Anchorage’s residents were considered low-income, defined as those individuals living below the poverty threshold (DCED 2011b). As shown in Table 16, the economy of Anchorage is relatively diversified, with the top occupations in retail, office administration (likely related to the large number of government entities headquartered there), and food service. The top employers include those related to government, as well as a major local hospital and university campus.

**Table 16. Anchorage Top Five Occupations and Employers**

Occupations	
1	Retail Salespersons
2	Cashiers
3	Office and Administrative Support Workers
4	Office Clerks
5	Food Preparation and Serving Workers
Employers	
1	Anchorage School District
2	State of Alaska
3	Providence Hospital
4	Municipality of Anchorage
5	University of Alaska Anchorage

Source: ADOLWD 2011a

### 3.1.5 Commercial Fishery Engagement

#### 3.1.5.1 Overview

As discussed by Sepez et al. (2005:170), the municipality of Anchorage is an important city for commercial fishing for a variety of reasons:

- Anchorage has its own coastal character and fishing grounds (Cook Inlet).
- Anchorage is a regional commercial port of the entire state.
- A concentration of resources, facilities, population, and transportation has converted Anchorage into a nexus for the fish processing industry.
- A wide variety of support services are offered.

Anchorage is the primary distribution center for the state, with the Port of Anchorage terminal berths handling approximately 85 percent of the general cargo for the Alaska Railbelt area (Sepez et al. 2005:170). As the primary commercial center, support services for commercial fishing vessels are varied and include hardware stores, mechanics, and other repair facilities—typically outfitted with machinery not found in more rural Alaskan communities.

#### 3.1.5.2 Harvest Sector

**General.** From 2003 through 2010, the number of commercial fishing vessels in Anchorage has varied from 821 (in 2003) to 323 (in 2009). In 2010, the number of commercial fishing vessels was 359, with 1,038 registered crew members (CFEC 2011a, b).

In terms of fisheries of direct importance to Anchorage, halibut and salmon have had the most permits issued in recent years, with 109 and 641, respectively. The groundfish, herring, and crab fisheries are also important fisheries to Anchorage. The groundfish permits issued recently were concentrated in fixed gear (Sepez et al. 2005:170–172).

**GOA Groundfish Trawl.** Only one Anchorage resident-owned GOA groundfish trawl vessel was present in the data from 2003 through 2005, with none present from 2006 through 2010, for an average of less than one Anchorage resident-owned vessel per year over the period 2003-2010 (Table 1a), accounting only 1.1 percent of the total GOA groundfish trawl fleet at most during any year in this period (Table 1b).<sup>17</sup> Confidentiality restrictions do not allow for a disclosure of exvessel gross revenues for these vessels, so these data are grouped with “all other Alaska” communities in the data reporting (Table 2a and Table 2b). Similarly, confidentiality restrictions do not allow for an Anchorage resident vessel owner-specific disclosure of halibut mortality, so these data are grouped in the “all other Alaska” communities in

---

<sup>17</sup> No Anchorage GOA groundfish trawl vessels also fished hook-and-line gear in the GOA groundfish fisheries during the period 2003-2010.

the data reporting (Table 5a and Table 5b). The one Anchorage resident-owned GOA groundfish trawl vessel shown in the dataset for the years 2003-2010 fished in both the shallow- and deep-water complexes. No Anchorage residents were shown in the dataset as having owned GOA groundfish trawl catcher processors during the period 2003-2010.

**GOA Groundfish Hook-and-Line.** Anchorage resident-owned GOA groundfish hook-and-line vessels<sup>18</sup> ranged from 16 (2004) to 8 (2007) between the years 2003 and 2010, with an average of 11.0 Anchorage resident-owned vessels per year during this period (Table 3a), accounting for 3.5 percent of the total GOA groundfish hook-and-line fleet at most during any year in this period (Table 3b). In terms of GOA groundfish exvessel gross revenues for these vessels, the annual average between 2003 and 2010 was \$557,052, with the highest value occurring in 2008 at \$1,181,021 (Table 4a). In terms of the entire GOA groundfish hook-and-line fleet, Anchorage resident-owned vessels represent an average of 1.7 percent of total GOA groundfish fleet exvessel gross revenues (Table 4b). Halibut mortality was also relatively low for GOA groundfish hook-and-line Anchorage resident-owned vessels, with an average of 0.8 tons per year (Table 6a), representing 0.3 percent of the total average (Table 6b). Of the Anchorage resident-owned hook-and-line vessels shown in the dataset for the years 2003-2010, for any one year, a maximum of two vessels participated in the Southeast Outside Demersal Shelf Rockfish (DSR) fishery, while a maximum of 15 vessels participated in federally managed groundfish species fisheries other than DSR (classed as “other” in the dataset, which excludes sablefish as that fishery is exempt from halibut PSC modifications being considered). No Anchorage residents were shown in the dataset as having owned GOA groundfish hook-and-line catcher processors during the period 2003-2010.

**GOA Groundfish Vessels and Amendment 80, AFA, and Rockfish Program Designations.** No Anchorage resident-owned GOA groundfish vessels were part of the Amendment 80, AFA, or Rockfish program classes of vessels in 2010, the most recent year for which data are available (Table 7a), although there was at least some Anchorage resident-owned vessel participation in the AFA and Rockfish program classes during the overall period 2003-2010 (Table 7b).

**GOA Commercial Halibut.** The annual average number of commercial GOA halibut QS holders in Anchorage between 2003 and 2011 was 125.4; the highest number of individual QS holders occurred in 2003, with 162, but the number steadily decreased until 2010, when the number of individual QS holders was 103 (Table 8a). In 2011, the number of individual Anchorage resident GOA halibut QS holders was 105, which represented 4.1 percent of all GOA halibut QS holders (Table 8b). The amount of QS units held by these individuals (Table 9a) was slightly less in terms of percentage, however, at 2.8 percent of all GOA halibut QS units held in 2011 (Table 9b). While the number of Anchorage residents holding GOA halibut QS has decreased since 2003, the absolute number and percentage of QS units held by Anchorage residents has changed relatively little since 2003.

---

<sup>18</sup> Consistent with the methodology described in the previous section, this category of vessel in the Anchorage and other community profiles excludes vessels that exclusively fished halibut and/or sablefish (because those fisheries are not regulated under the PSC modifications being considered) and includes any community resident-owned hook-and-line catcher processors (for the sake of more data completeness than would otherwise be possible due to data confidentiality restrictions).

### 3.1.5.3 Processing Sector

**General.** According to records from 2003, a total of 11 processing plants were present in Anchorage: Alaskan Sausage, Alaska Sea Pack, 10<sup>th</sup> & M Seafoods, Sockeye Alaska, Alaskan Smoked Salmon, Favco Inc., Great Pacific Seafood, Sagaya Wholesale, Samer-I Seafoods, Teddys Tasty Meals, and Yamaha Seafoods. However, the quantity of landings in Anchorage is relatively small due to fish regularly landed closer to the fishing grounds and transported to Anchorage for processing (Sepez et al. 2005:172).

**GOA Groundfish Processing.** No shore-based processors<sup>19</sup> in Anchorage received trawl caught deliveries of GOA groundfish from 2003 through 2010 (Table 10a); thus no first wholesale gross revenues are available on a community basis or aggregated basis (Table 10b and Table 10c). Only one shore-based processor in Anchorage received hook-and-line caught GOA groundfish deliveries in 2009 and 2010 (Copper River Fine Seafoods Inc.), with no shore-based processors receiving deliveries of hook-and-line caught GOA groundfish in 2007 or 2008 (Table 11a). Due to confidentiality restrictions, the first wholesale gross revenues from hook-and-line caught GOA groundfish delivered to shore-based processors cannot be disclosed, so these data are grouped with “all other” Alaska communities in the data reporting (Table 11b and Table 11c). The annual average number of shore-based processors in Anchorage receiving any GOA groundfish caught by trawl and hook-and-line gear combined from 2003 through 2010 was 0.8 (Table 12a). Due to confidentiality restrictions, the first wholesale gross revenues from GOA groundfish caught by trawl and hook-and-line gear combined delivered to shore-based processors cannot be disclosed, so these data are grouped with “all other” Alaska communities in the data reporting (Table 12b and Table 12c).

**GOA Halibut Processing.** Anchorage shore-based processors were generally more active with regard to processing halibut, with one processor receiving halibut deliveries in 2009 and 2010, and two processors receiving deliveries in 2006 and 2008. These processing entities include Copper River Fine Seafoods Inc. and Favco Inc. In 2010, Copper River Fine Seafoods Inc. represented 2.5 percent of the total number of shore-based processors that received halibut deliveries in Alaska.

### 3.1.6 GOA Halibut Sportfishing

Anchorage residents held 56 sport charter fishing permits in 2012. All permits were in Area 3A and were held by 38 individual permit holders (Table 13a). Estimates of catch statistics for charter sportfishing for Anchorage residents specifically were not readily available, but overall statistics for Area 3A suggest that an annual average of 193,894 halibut were caught between 2003 and 2010, with the largest number of halibut caught in 2007 (236,133). The average weight per fish has declined since 2003, when it was 20.7 pounds, to 15.2 pounds in 2010. In 2010, the estimated yield of halibut in Area 3A was 2.7 million pounds, well below the average of 3.4 million pounds for the years 2003 through 2010 (Table 13b). The

<sup>19</sup> Consistent with the methodology described in the previous section, GOA groundfish shore-based processors in the Anchorage and other community profiles are defined as processing operations that are identified by F\_ID (Intent to Operate) and SBPR codes in the AKFIN data and that accepted catcher vessel (or catcher processor) class deliveries of GOA groundfish, excluding halibut and sablefish during the 2003-2010 time period.

Central Cook Inlet was one of the most productive areas in terms of total yield for the years 2007 through 2010 for charter sportfishing, with only the Lower Cook Inlet (Homer) exhibiting higher estimated total yields in Area 3A (Figure 2).

Estimates for non-charter sportfishing in Area 3A as a whole were similar, with the largest number of fish caught and the highest yield both in 2007 (166,338 and 2.3 million pounds, respectively). Average weight for non-charter halibut has declined since 2003, when it was 17.3 pounds, to 12.8 pounds in 2010. In 2010, the estimated yield of halibut in Area 3A was 1.59 million pounds, which was down from the average of 1.93 million pounds for the years 2003 through 2010 (Table 13b). The Central Cook Inlet was also one of the most productive areas in terms of total yield for the years 2007 through 2010 for non-charter sportfishing, with only the Lower Cook Inlet (Homer) exhibiting higher estimated total yields in Area 3A (Figure 2).

### **3.1.7 GOA Halibut Subsistence**

The number of subsistence halibut fishermen in Anchorage was relatively small compared to the overall population. For example, in 2010, an estimated 47 subsistence fishermen (representing 0.02 percent of the total community population based on 2010 population numbers) caught halibut (Table 14a). Over the period 2003-2010, the largest number of subsistence fishermen occurred in 2007 (62), while the smallest number of fishermen occurred in 2003 (37). The number of halibut caught from 2003 through 2010 ranged from 324 (in 2008) to 967 (in 2004), with an annual average of 619 caught over this period. The annual average number of pounds caught between 2003 and 2010 was 14,577.5, which represented 1.4 percent of the total average number of pounds caught in Alaska for that time span (Table 14b).

## **3.2 CHIGNIK LAGOON**

### **3.2.1 Location**

Chignik Lagoon is located in southwest Alaska on the Alaskan Peninsula. Chignik Lagoon is located west of Chignik Bay, approximately 460 miles southwest of Anchorage. Chignik Lagoon is an unincorporated community in the Lake and Peninsula Borough and is accessible only by air and by water. The community is adjacent to the Central Gulf FMP (Chirikof District) and halibut regulatory area 3B.

### **3.2.2 History**

The Chignik Lagoon area has been the site of settlements for over 2,000 years, originally populated by the Kaniagmuit. The Russian post-contact era in this vicinity, however, included disease, warfare, and ultimately the destruction of a Kaniagmuit village. After the “golden age” of the fur trade, sea mammal populations were decimated and the Alaska Native population had been reduced to half its original number. Russian and Scandinavian fishermen then began to settle in the area, populating the nearby communities of Chignik (Chignik Bay) and Chignik Lake. In its present configuration, Chignik Lagoon is

a relatively new community, first appearing on U.S. Census records in the 1960s. It has since become a summer camp for hundreds of fishermen (Sepez et al. 2005:305–306).

### 3.2.3 Community Demographics

According to U.S. Census figures from 2010, a total of 78 people reside in Chignik Lagoon. There were proportionately more males in the population, as demonstrated in Figure 5, with the largest cohort of residents consisting of individuals aged 30 to 39. The gender composition of Chignik Lagoon varies from the state and national averages as it is influenced by the local fishing industry, which can draw people to the community seasonally, as well as the relatively small population, which can skew quantitative comparisons.

**Figure 5. Chignik Lagoon 2010 Population Structure**

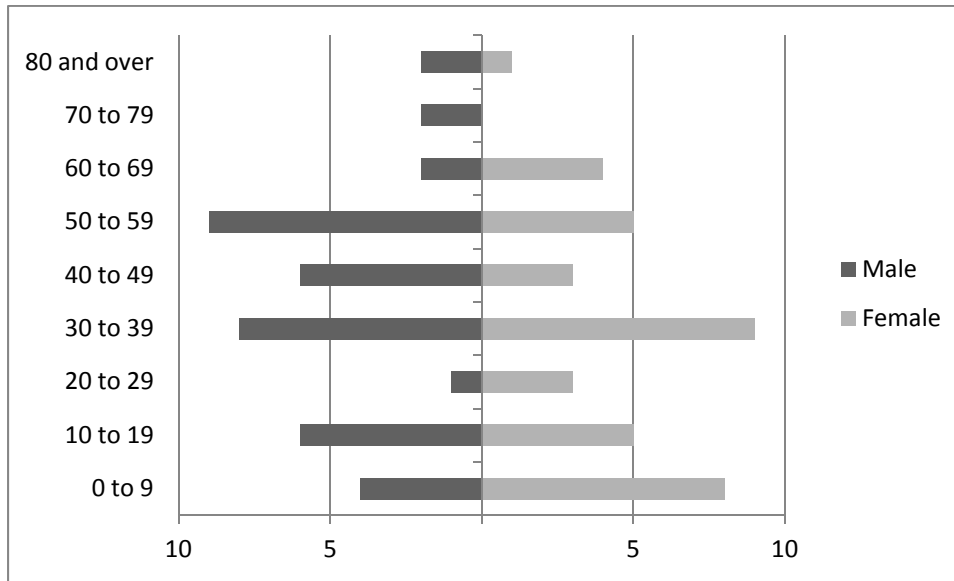

Source: U.S. Census 2011

Census figures from 2010 show that 20.5 percent of the residents of Chignik Lagoon identified themselves as White, while the largest racial group was American Indian or Alaska Native at 62.8 percent. Approximately 1.3 percent identified themselves as Asian, and 15.3 percent as “some other race” or “two or more races,” with no residents identifying themselves as Black/African American or Pacific Islander. Finally, 3.9 percent of the residents of any race in Chignik Lagoon identified themselves as Hispanic. Based on race and ethnicity combined, 79.5 percent of Chignik Lagoon’s total population was composed of minority residents (that is, all residents other than those identified as White/non-Hispanic [race/ethnicity]). Figure 6 provides a graphical representation of the racial structure of Chignik Lagoon in 2010 (DCED 2011c). In general, Chignik Lagoon’s population is typical of a historic Alaska Native community, with a relatively large Alaska Native population segment. In contrast to a number of other communities profiled in this document, there is no large Asian/Pacific Islander/Other population segment emblematic of larger seafood processing operations.

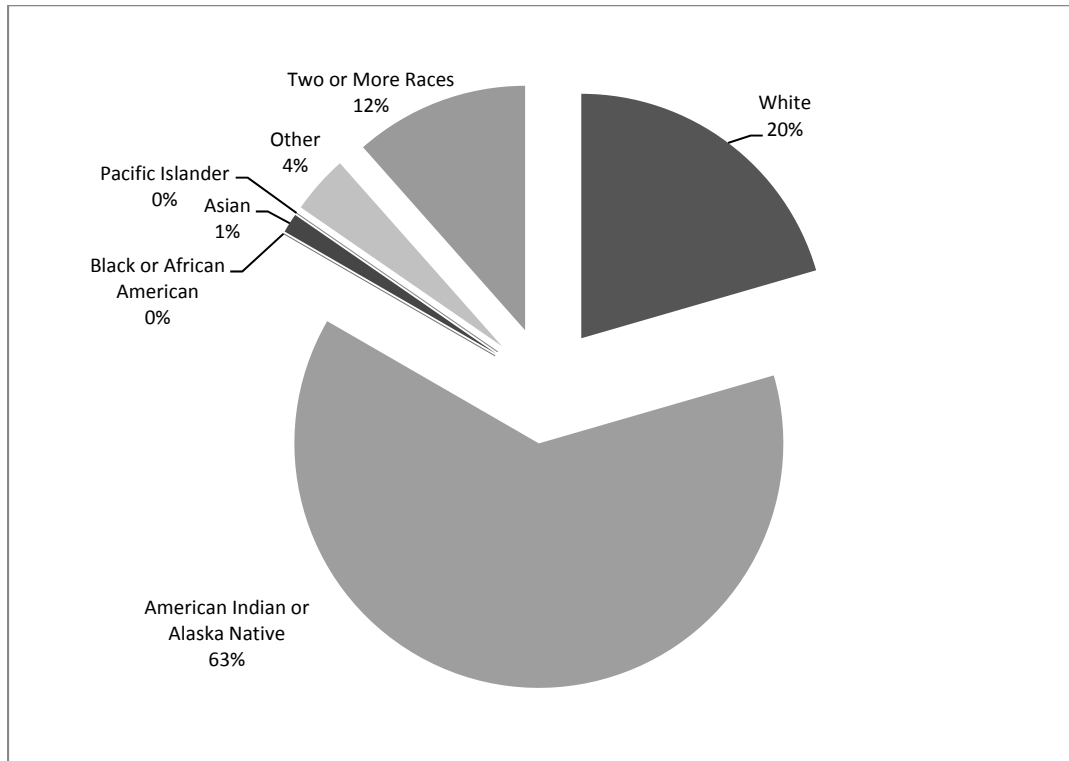
**Figure 6. Chignik Lagoon 2010 Racial Structure**

Source: DCED 2011c

Housing data from the U.S. Census, as shown in Table 17, indicate that 100.0 percent of the residents in Chignik Lagoon lived in non-group quarters housing, with total housing units in the community numbering 66. Of those housing units, approximately 43.9 percent were occupied. Family households number 23, with an average household size of 2.69 persons. The lack of any population in group quarters housing and a large proportion of vacant housing are both consistent with the understanding that the population of the community fluctuates seasonally based on fishing vessel (and not fish processing) activity, although a core population lives in Chignik Lagoon throughout the year.

**Table 17. Chignik Lagoon 2010 Housing Information**

Total Population	78	100%
Living in Non-Group Quarters	78	100%
Living in Group Quarters	0	0%
Total Housing Units	66	100%
Occupied Housing (Households)	29	43.9%
Vacant Housing	37	56.1%
Family Households	23	79.3%
Average Household Size	2.69	na

na = not applicable

Source: DCED 2011c

### 3.2.4 Local Economy

As discussed by Sepez et al. (2005:306), Chignik Lagoon's economy is tied to commercial fishing, particularly the salmon fishery, with a larger community cluster economy encompassing nearby Chignik and Chignik Lake. There is processing activity in this larger combined area, but processing employment is highly seasonal and year-round employment is primarily associated with the local government. Chignik Lagoon is a member community of a Community Development Quota (CDQ) group, the Bristol Bay Economic Development Corporation.

As fishing seasons cycle through the year, local employment rates fluctuate. The latest employment estimates based on the 2005-2009 U.S. Census American Community Survey suggest that 23 people were employed in Chignik Lagoon, with zero unemployment. Per capita income for people in Chignik Lagoon was estimated at \$35,853, median household income was \$76,875, and median family income was \$76,458. No residents of Chignik Lagoon were considered low-income, defined as those individuals living below the poverty threshold (DCED 2011d). As shown in Table 18, the economy of Chignik Lagoon is dominated by government, with both top occupations related to governmental entities (including the school). The top employers include the school district, the village council, and the Native Village of Chignik Lagoon.

**Table 18. Chignik Lagoon Top Two Occupations and Top Five Employers**

<b>Occupations*</b>	
1	Teacher Assistants
2	Office Clerks
<b>Employers</b>	
1	Lake and Peninsula School District
2	Chignik Lagoon Village Council
3	Twin Peaks Construction Inc.
4	Native Village of Chignik Lagoon Water and Sewer
5	Bristol Bay Area Health Corporation

\* Due to the small number of employed residents, only the top two occupations were identified by the ADOLWD.

Source: ADOLWD 2011b

### 3.2.5 Commercial Fishery Engagement

#### 3.2.5.1 Overview

As discussed by Sepez et al. (2005:307), Chignik Lagoon is highly engaged in commercial fisheries, with 70 permits held by 29 permit holders (in 2000). Vessels in Chignik Lagoon were involved in the groundfish, salmon, halibut, herring, and crab fisheries.



### 3.2.5.2 Harvest Sector

**General.** From 2003 through 2010, the number of commercial fishing vessels in Chignik Lagoon has varied from 51 (in 2003 and 2004) to 38 (in 2006). In 2010, the number of commercial fishing vessels was 41, with 35 registered crew members (CFEC 2001a, b).

In terms of fisheries of direct importance to Chignik Lagoon, groundfish, salmon, and herring have had the most permits issued in recent years, with 30, 22, and 10 permits, respectively. The halibut fishery is also important in Chignik Lagoon, with five permits issued. Groundfish permits issued recently were concentrated in mechanical jig and pot gear (Sepez et al. 2005:307).

**GOA Groundfish Trawl.** No Chignik Lagoon resident-owned GOA groundfish trawl vessels were present in the data from 2003 through 2010.

**GOA Groundfish Hook-and-Line.** Chignik Lagoon resident-owned GOA ground fish hook-and-line vessels ranged between a high of 12 (2004) and a low of 4 (2003) between the years 2003 and 2010, with an average of 7.3 Chignik Lagoon resident-owned vessels per year during this period (Table 3a), accounting for 2.3 percent of the total GOA groundfish hook-and-line fleet at most during any year in this period (Table 3b). In terms of GOA groundfish exvessel gross revenues for these vessels, the annual average between 2003 and 2010 was \$1,131,510, with the highest value occurring in 2008 at \$2,244,200 (Table 4a). In terms of the entire GOA groundfish hook-and-line fleet, Chignik Lagoon resident-owned vessels represent an average of 3.5 percent of the total GOA groundfish fleet exvessel gross revenues (Table 4b). Halibut mortality was relatively low for GOA groundfish hook-and-line resident-owned vessels, with an average of 0.7 tons per year (Table 6a), representing 0.2 percent of the total average (Table 6b). Of the Chignik Lagoon resident-owned GOA groundfish hook-and-line vessels shown in the dataset for the years 2003-2010, none of the vessels participated in the DSR fishery, with a maximum of 12 vessels participating in federally managed groundfish species fisheries other than DSR (classed as “other” in the dataset, which excludes sablefish as that fishery is exempt from the halibut PSC modifications being considered).

**GOA Groundfish Vessels and Amendment 80, AFA, and Rockfish Program Designations.** No Chignik Lagoon resident-owned GOA groundfish vessels were part of the Amendment 80, AFA or Rockfish program class of vessels in 2010 (the most recent year for which data are available (Table 7a), nor were any resident-owned vessels part of these programs between 2003 and 2009 (Table 7b).

**GOA Commercial Halibut.** The annual average number of commercial GOA halibut QS holders in Chignik Lagoon between 2003 and 2011 was 5.7; the highest number of individual QS holders occurred between 2003 and 2009 with 6, dropping to 5 QS holders in 2010. In 2011, the number of individual Chignik Lagoon resident GOA halibut QS holders was 5, which represented 0.2 percent of all GOA halibut QS holders (Table 8b). The amount of QS units held by these individuals (Table 9a) was slightly less in terms of percentage, however, at 0.1 percent of all GOA halibut QS units held in 2011 (Table 9b). As the number of Chignik Lagoon residents holding GOA halibut QS shares has slightly decreased since

2003, the absolute number and percentage of QS units held by Chignik Lagoon residents is also slightly lower in 2011 than in 2003.

### **3.2.5.3 Processing Sector**

**General.** No shore-based processors are present in Chignik Lagoon.

### **3.2.6 GOA Halibut Sportfishing**

In 2011, no one in the community of Chignik Lagoon held a sport charter halibut fishing permit (Table 13a). No non-charter halibut sport harvest information specific to the community of Chignik Lagoon is readily available.

### **3.2.7 GOA Halibut Subsistence**

The number of subsistence halibut fishermen in Chignik Lagoon varies slightly from 2003 through 2010, with an estimated 6 subsistence fishermen in 2010 (representing 7.7 percent of the total community population based on 2010 population numbers) catching halibut (Table 14a). Over the period 2003-2010, the largest number of subsistence fishermen occurred in 2004 (34), while the smallest number of fishermen occurred in 2010 (6). The number of halibut caught per year from 2003 through 2010 ranged from 61 (in 2010) to 329 (in 2006), with an annual average of 165.9 caught over this period. The annual average number of pounds caught between 2003 and 2010 was 3,426.4, which represented 0.3 percent of the total average number of pounds caught in Alaska for that time span (Table 14b).

## **3.3 HOMER**

### **3.3.1 Location**

Homer is located on the southwestern edge of the Kenai Peninsula. Homer is approximately 120 miles southwest of Anchorage and faces Kachemak Bay to the south. Homer, incorporated as a First Class City within the Kenai Peninsula Borough, is connected to the Alaska state highway system, so it is accessible by road as well as by air and water (Sepez et al. 2005:228–229). Homer is adjacent to the Central Gulf FMP area and halibut regulatory area 3A (Figure 1).

### **3.3.2 History**

The City of Homer is an area historically considered to be Dena'ina Athabascan territory. The community was named after Homer Pennock, a gold mining company promoter. The Cook Inlet Coal Fields Company built much of the early community when coal was discovered in the 1890s. In addition to commercial fishing, the local economy has continued to depend on oil and coal for economic output (Sepez et al. 2005:228).

### 3.3.3 Community Demographics

According to U.S. Census figures from 2010, a total of 5,003 people reside in Homer. The gender composition of the community was relatively balanced, as demonstrated in Figure 7, and the largest cohort of residents consisted of individuals aged 50 to 59. Homer is more similar to state and national averages than are a number of the smaller fishing communities profiled in this section that feature relatively greater male populations typically associated with seafood processing and/or other industrial enclave type of development.

**Figure 7. Homer 2010 Population Structure**

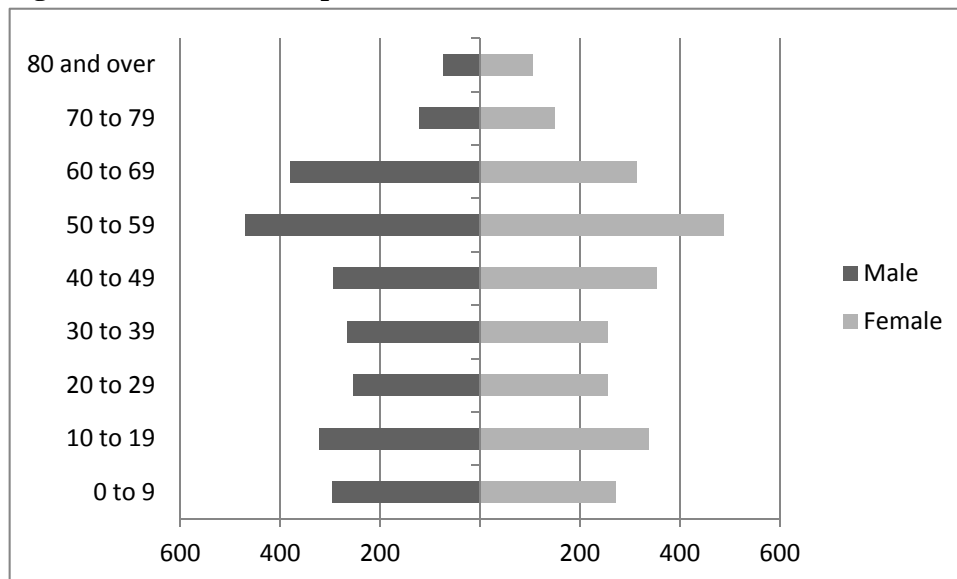

Source: U.S. Census 2011

Census figures from 2010 show that 89.3 percent of the residents of Homer identified themselves as White, 4.1 percent as American Indian or Alaska Native, 0.4 percent as Black/African American, 1.0 percent as Asian, 0.1 percent as Pacific Islander, and 5.1 percent as “some other race” or “two or more races.” Finally, 2.1 percent of the residents of any race in Homer identified themselves as Hispanic. Based on race and ethnicity combined, 11.7 percent of Homer’s total population was composed of minority residents (that is, all residents other than those identified as White/non-Hispanic [race/ethnicity]). Figure 8 provides a graphical representation of the racial structure of Homer in 2010 (DCED 2011e). In general, compared to a number of the smaller fishing communities profiled in this section, Homer’s population has a relatively small Alaska Native population segment, typically associated with historically Alaska Native communities, as well as a relatively small Asian/Pacific Islander/Other population segment often associated with larger seafood processing operations that draw a proportionally large number of workers from a non-local labor pool.

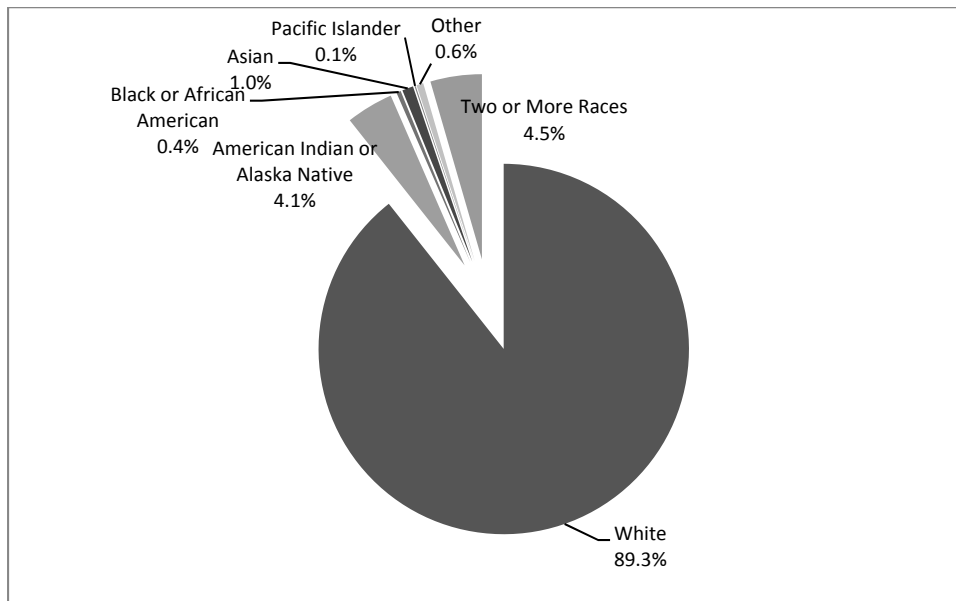
**Figure 8. Homer 2010 Racial Structure**

Source: DCED 2011e

Housing data from the U.S. Census, as shown in Table 19, indicate that 98.6 percent of all Homer residents lived in non-group quarters housing, with total housing units in Homer numbering 2,692. Of those housing units, approximately 83.0 percent were occupied. Family households number 1,296, with an average household size of 2.21 persons. The relatively few residents living in group quarters differentiates Homer from a number of the smaller fishing communities profiled in this section that typically have substantial numbers of relatively transient residents living in group housing associated with larger seafood processing operations.

**Table 19. Homer 2010 Housing Information**

Total Population	5,003	100%
Living in Non-Group Quarters	4,932	98.6%
Living in Group Quarters	71	1.4%
Total Housing Units	2,692	100%
Occupied Housing (Households)	2,235	83.0%
Vacant Housing	457	17.0%
Family Households	1,296	58.0%
Average Household Size	2.21	na

na = not applicable  
Source: DCED 2011e

### 3.3.4 Local Economy

As discussed by Sepez et al. (2005:228–229), Homer’s economy is dominated by commercial and sport fishing, as well as fish processing and marine-related support services. These services include welding, electronics, and canvas work. Tourism has become more important to the local economy in the recent past. According to the local community’s website, marine trades are a primary industry cluster, with education and healthcare vital to the economy, “and contribut[ing] to Homer’s quality of life.” In recent years, Homer has become popular as a retirement community and summer home destination (City of Homer 2011).

Like many Alaskan communities, seasonal fluctuations affect employment rates, but the latest estimates based on the 2005-2009 U.S. Census American Community Survey suggest that 2,670 people were employed in Homer, with an unemployment rate of 7.7 percent. Per capita income for people in Homer was estimated at \$30,317, median household income was \$54,730, and median family income was \$67,188. An estimated 8.2 percent of Homer’s residents were considered low-income, defined as those individuals living below the poverty level threshold (DCED 2011f). As shown in Table 20, the economy of Homer, while dependent on commercial fishing, is dominated by education, retail, and healthcare-related occupations. The top employers include the local school district, two healthcare centers, the local main grocery store, and the City of Homer.

**Table 20. Homer Top Five Occupations and Employers**

<b>Occupations</b>	
1	Teachers and Instructors
2	Cashiers
3	Retail Salespersons
4	Recreational Therapists
5	Registered Nurses
<b>Employers</b>	
1	Kenai Peninsula Borough School District
2	South Peninsula Hospital
3	South Peninsula Behavioral Health Services
4	Safeway
5	City of Homer

Source: ADOLWD 2011c

### 3.3.5 Commercial Fishery Engagement

#### 3.3.5.1 Overview

The population of Homer swells in the summer as individuals come to the community for commercial fishing-related employment. Homer has a large deep-water dock capable of accommodating 340-foot-long vessels, as well as a boat harbor with over 900 slips (Sepez et al. 2005:229). The sportfishing sector is of substantial economic importance to the community, so marine outfitters and other support services are more common in Homer than in smaller communities.

### 3.3.5.2 Harvest Sector

**General.** From 2003 through 2010, the number of commercial fishing vessels in Homer has varied from 518 (in 2004) to 431 (in 2005). In 2010, the number of commercial fishing vessels was 498, with 538 registered crew members (CFEC 2011a, b).

In terms of fisheries of direct importance to Homer, halibut, salmon, groundfish, and crab have had the most permits issued in recent years, with 197 residents holding 210 commercial halibut permits in the recent past (2005). Groundfish permits were concentrated in longline and mechanical jig gears. Salmon permits numbered 350, with 334 individual holders in 2005 (Sepez et al. 2005:229–231).

**GOA Groundfish Trawl.** Two Homer resident-owned GOA groundfish trawl vessels were present in the data in 2003, with the number dropping to one in 2005 and 2006, for an average of 0.5 Homer resident-owned vessels per year over the period 2003–2010 (Table 1a), accounting for only 1.8 percent of the total GOA groundfish trawl fleet at most during any year in this period (Table 1b).<sup>20</sup> Confidentiality restrictions do not allow for a disclosure of exvessel gross revenues for these vessels, so data are grouped with “all other Alaska” communities in the data reporting (Table 2a and Table 2b). Similarly, confidentiality restrictions do not allow for a Homer resident vessel owner-specific disclosure of halibut mortality, so these data are grouped in the “all other Alaska” communities in the data reporting (Table 5a and Table 5b). Of the Homer resident-owned GOA groundfish trawl vessels shown in the dataset for the years 2003–2010, all of the vessels fished in the shallow-water complex exclusively. No Homer residents were shown in the dataset as having owned GOA groundfish trawl catcher processors during the period 2003–2010.

**GOA Groundfish Hook-and-Line.** Homer resident-owned GOA groundfish hook-and-line vessels ranged from 54 (2004) to 41 (2005) between the years 2003 and 2010, with an average of 48.0 Homer resident-owned vessels per year during this period (Table 3a), accounting for 15.4 percent of the total GOA groundfish hook-and-line fleet at most during any year in this period (Table 3b). In terms of GOA groundfish exvessel gross revenues for these vessels, the annual average between 2003 and 2010 was \$2,959,585, with the highest value occurring in 2007 at \$4,727,498 (Table 4a). In terms of the entire GOA groundfish hook-and-line fleet, Homer resident-owned vessels represented an average of 9.1 percent of total GOA groundfish fleet exvessel gross revenues (Table 4b). Halibut mortality for Homer resident-owned hook-and-line vessels was the highest of any community profiled in this section, with an average of 76.8 tons per year (Table 6a), representing 23.9 percent of the total average (Table 6b). Of the Homer resident-owned GOA groundfish hook-and-line vessels shown in the dataset for the years 2003–2010, for any one year, a maximum of 11 vessels participated in the DSR fishery, while a maximum of 52 vessels participated in federally managed groundfish species fisheries other than DSR (classed as “other” in the dataset, which excludes sablefish as that fishery is exempt from the halibut PSC modifications

<sup>20</sup> One Homer GOA groundfish trawl vessel also fished hook-and-line gear in the GOA groundfish fisheries during the period 2003–2010, but only for one year (2003); this vessel is included in the vessel numbers in both the GOA groundfish trawl and hook-and-line vessel discussions.

being considered). One Homer resident was shown in the dataset as having owned a GOA groundfish hook-and-line catcher processor in 2004, 2007, and 2008.

**GOA Groundfish Vessels and Amendment 80, AFA, and Rockfish Program Designations.** No Homer resident-owned GOA groundfish vessels were part of the Amendment 80, AFA, or Rockfish program classes of vessels in 2010, the most recent year for which data are available (Table 7a), and no Homer resident-owned vessels were classed as Amendment 80, AFA, or Rockfish vessels in the data between 2003 and 2010 (Table 7b).

**GOA Commercial Halibut.** The annual average number of commercial GOA halibut QS holders in Homer between 2003 and 2011 was 209.6; the highest number of individual QS holders occurred in 2003, with 236, but they ultimately decreased to a low of 192 in 2009 (Table 8a). In 2011, the number of individual Homer resident GOA halibut QS holders was 195, which represented 7.6 percent of all GOA halibut QS holders (Table 8b). The amount of QS units held by these individuals (Table 9a) was slightly less in terms of percentage, however, at 7.1 percent of all GOA halibut QS units held in 2011 (Table 9b). While the number of Homer residents holding GOA halibut QS has decreased since 2003, the absolute number of QS units held has increased and the percentage of QS units held by Homer residents has increased from 6.9 percent in 2003 to 7.1 percent in 2011.

### 3.3.5.3 Processing Sector

**General.** According to descriptions in 2005, a total of six processing plants were present in Homer. A total of 2,660 tons of fish from federally managed fisheries were processed in 2000, with 142 halibut and 109 groundfish vessels making deliveries (Sepez et al. 2005:231).

**GOA Groundfish Processing.** No shore-based processors in Homer received trawl caught deliveries of GOA groundfish from 2003 through 2010 (Table 10a); thus no first wholesale gross revenues are available on a community or aggregated basis (Table 10b and Table 10c). Only one shore-based processor in Homer received hook-and-line caught GOA groundfish deliveries in 2009 and 2010 (The Fish Factory in 2009 and The Auction Block Company in 2010), with two processing entities receiving deliveries in 2008 and 2006 (both Kachemak Bay Seafoods and The Fish Factory received deliveries each of those years) (Table 11a). Due to confidentiality restrictions, the first wholesale gross revenues from hook-and-line caught GOA groundfish delivered shore-based processors cannot be disclosed, so these data are grouped with “all other” Alaska communities in the data reporting (Table 11b and Table 11c). The annual average number of shore-based processors in Homer receiving any GOA groundfish caught by trawl and hook-and-line combined from 2003 through 2010 was 1.3 (Table 12a). Due to confidentiality restrictions, the first wholesale gross revenues from GOA groundfish caught by trawl and hook-and-line gear combined delivered to shore-based processors cannot be disclosed, so these data are grouped with “all other” Alaska communities in the data reporting (Table 12b and Table 12c).

**GOA Halibut Processing.** Homer shore-based processors were more active with regard to processing halibut, with four processors receiving halibut deliveries in 2010, and three processors receiving

deliveries in 2009 and 2008. These processing entities include Coal Point Trading Company, Kachemak Bay Seafoods, The Auction Block Company, and The Fish Factory. In 2010, the four processors in Homer represented 10.0 percent of the total number of shore-based processors that received halibut deliveries in Alaska.

### **3.3.6 GOA Halibut Sportfishing**

Homer residents held 66 sport charter fishing permits in 2012. All permits were in Area 3A and were held by 56 individual permit holders (Table 13a). Estimates of catch statistics for charter sportfishing for Homer residents specifically are not readily available, but overall statistics for Area 3A suggest that an annual average of 193,894 halibut were caught between 2003 and 2010, with the largest number of halibut caught in 2007 (236,133). The average weight per fish has declined since 2003, when it was 20.7 pounds, to 15.2 pounds in 2010. In 2010, the estimated yield of halibut in Area 3A was 2.7 million pounds, well below the average of 3.4 million pounds for the years 2003 through 2010 (Table 13b). In terms of total yield, the charter activity in the Lower Cook Inlet, near Homer, was the highest among all subareas in 2C and 3A for the years 2007 through 2010 (Figure 2).

Estimates for non-charter sportfishing in Area 3A as a whole were similar, with the largest number of fish caught and the highest yield both in 2007 (166,338 and 2.3 million pounds, respectively). Average weight for non-charter halibut has declined since 2003, when it was 17.3 pounds, to 12.8 pounds in 2010. In 2010, the estimated yield of halibut in Area 3A was 1.59 million pounds, which was down from the average of 1.93 million pounds for the years 2003 through 2010 (Table 13b). In terms of total yield, the non-charter activity in the Lower Cook Inlet, near Homer, was also the highest among all subareas in 2C and 3A for the years 2007 through 2010 (Figure 2).

### **3.3.7 GOA Halibut Subsistence**

The number of subsistence halibut fishermen in Homer was relatively small compared to the overall population. For example, in 2010, an estimated 11 subsistence fishermen (representing 0.2 percent of the total community population based on 2010 population numbers) caught halibut (Table 14a). Over the period 2003-2010, the largest number of subsistence fishermen occurred in 2008 (20), while the smallest number of fishermen occurred in 2003 and 2007 (both with 7). The number of halibut caught from 2003 through 2010 ranged from 36 (in 2007) to 479 (in 2009), with an annual average of 156.9 caught over this period. The annual average number of pounds caught between 2003 and 2010 was 2,141.8, which represented 0.2 percent of the total average number of pounds caught in Alaska for that time span (Table 14b).

## **3.4 JUNEAU**

### **3.4.1 Location**

Juneau is located in southeast Alaska along the Gastineau Channel, at the center of the Inside Passage. In addition to Juneau proper, the nearby settlements of Douglas, Auke Bay, and Aukquan are also part of the



City and Borough of Juneau. Juneau is located approximately 575 miles from Anchorage to the southeast. The community is not accessible by land, but regularly scheduled flights and air taxis service the community and it is the main node for the state's Marine Highway System (Sepez et al. 2005:98, 100–101). Juneau is adjacent to the Eastern Gulf FMP area and halibut regulatory area 2C (Figure 1).

### 3.4.2 History

The area of Juneau has traditionally been inhabited by Tlingit groups. Once gold was discovered in the region in 1880, the community grew and quickly developed into a town focused on fishing, canning, transportation, trading, and mining services. The town was incorporated in 1900 and became the capital of Alaska in 1906. Large-scale mining ceased by the end of World War II and the economy of the community became dependent on government, fishing and fish processing, and tourism (Sepez et al. 2005:99).

### 3.4.3 Community Demographics

According to U.S. Census figures from 2010, a total of 31,275 people reside in the greater Juneau area, including Juneau proper as well as nearby communities. Like Anchorage, the gender composition of the community was relatively balanced, as demonstrated in Figure 9, and the largest cohort of residents consisted of individuals aged 50 to 59 (similar to Homer). Juneau is more similar to state and national averages than are a number of the smaller fishing communities profiled in this section that feature relatively greater male populations typically associated with seafood processing and/or other industrial enclave type of development.

**Figure 9. Juneau 2010 Population Structure**

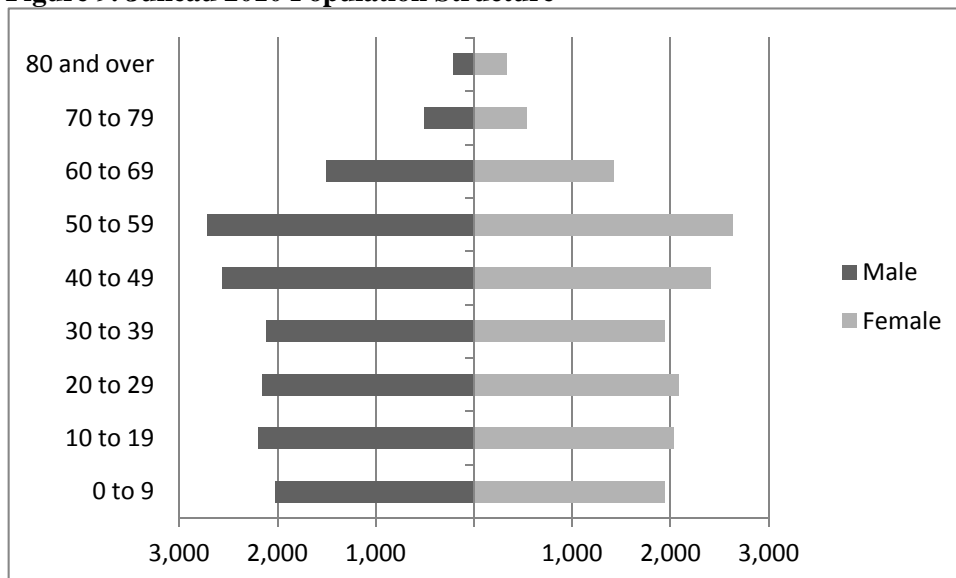

Source: U.S. Census 2011

Census figures from 2010 show that 69.7 percent of the residents of Juneau identified themselves as White, 11.8 percent as American Indian or Alaska Native, 0.9 percent as Black/African American, 6.1 as Asian, 0.7 as Pacific Islander, and 10.7 percent as “some other race” or “two or more races.” Finally, 5.1 percent of the residents of any race in Juneau identified themselves as Hispanic. Based on race and ethnicity combined, 32.6 percent of Juneau’s total population was composed of minority residents (that is, all residents other than those identified as White/non-Hispanic [race/ethnicity]). Figure 10 provides a graphic representation of the racial structure of Juneau in 2010 (DCED 2011g). In general, compared to a number of the smaller fishing communities profiled in this section, Juneau’s population has a smaller Alaska Native population segment, typically associated with historically Alaska Native communities, as well as a relatively small Asian/Pacific Islander/Other population segment often associated with larger seafood processing operations that draw a proportionately large number of workers from a non-local labor pool.

**Figure 10. Juneau 2010 Racial Structure**

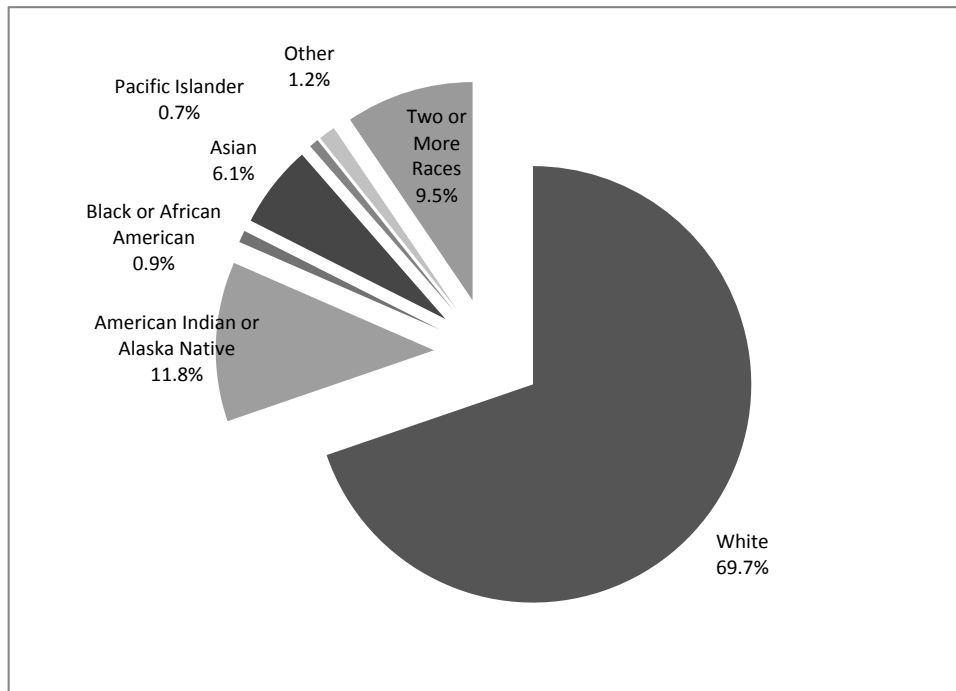

Source: DCED 2011g

Housing data from the U.S. Census, as shown in Table 21, indicate that 97.2 percent of all Juneau residents live in non-group quarters housing, with total housing units in Juneau numbering 13,055. Of those housing units, approximately 93.4 percent were occupied. Family households number 7,742, with an average household size of 1.7 persons. The proportionally few residents living in group quarters differentiates Juneau from a number of the smaller fishing communities profiled in this section that typically have substantial numbers of relatively transient residents living in group housing associated with larger seafood processing operations.

**Table 21. Juneau 2010 Housing Information**

Total Population	31,275	100%
Living in Non-Group Quarters	30,388	97.2%
Living in Group Quarters	887	2.8%
Total Housing Units	13,055	100%
Occupied Housing (Households)	12,187	93.4%
Vacant Housing	868	6.6%
Family Households	7,742	63.5%
Average Household Size	1.70	na

na = not applicable  
Source: DCED 2011g

### 3.4.4 Local Economy

As the state capital, Juneau's primary economic driver for the city is government and public administration. During the summer months, tourism is another major driver as cruise ships visit the community and other tourists arrive into southeast Alaska (Sepez et al. 2005:99–100). Commercial fishing is an important aspect of the economy of Juneau, as is logging and mining. Due to the economic importance of the government sector, many businesses are open year-round and a large assortment of recreational and cultural opportunities is available in the community (JEDC 2011).

Because many of the economic drivers in Juneau are seasonal, including the meeting of the annual legislative session from mid-January to mid-April, seasonal fluctuations affect employment rates. The latest estimates based on the 2005-2009 U.S. Census American Community Survey suggest that 17,443 people are employed in Juneau, with an unemployment rate of 6.1 percent. Per capita income for people in Juneau was estimated at \$34,880, median household income was \$76,437, and median family income was \$88,429. An estimated 6.7 percent of Juneau's residents are considered low-income, defined as those individuals living below the poverty level threshold (DCED 2011h). As shown in Table 22, the economy of Juneau is led by work in public administration and government, with the top occupations in retail, sales, and administration. The top employers include those related to government, education, and healthcare.

**Table 22. Juneau Top Five Occupations and Employers**

<b>Occupations</b>	
1	Retail Salespersons
2	Bookkeeping, Accounting, and Auditing Clerks
3	Office Clerks
4	Cashiers
5	Executive Secretaries and Administrative Assistants
<b>Employers</b>	
1	State of Alaska
2	Juneau School District
3	City and Borough of Juneau
4	University of Alaska
5	Bartlett Regional Hospital

Source: ADOLWD 2011d

### 3.4.5 Commercial Fishery Engagement

#### 3.4.5.1 Overview

In the recent past (2005), it was documented that 519 commercial permits and 400 subsistence permits were present in Juneau, making the community a node for commercial and subsistence fishing in the area. Two deep draft docks and five small boat harbors are also present in Juneau (Sepez et al. 2005:101).

#### 3.4.5.2 Harvest Sector

**General.** From 2003 through 2010, the number of commercial fishing vessels in Juneau has varied from 449 (in 2003) to 303 (in 2009 and 2010). In 2010, the community of Juneau had 361 registered crew members (CFEC 2011a, b).

In terms of fisheries of direct importance to Juneau, the local fleet has traditionally fished most of the major regional fisheries including crab, halibut, herring, groundfish, sablefish, shellfish, and salmon. According to a community profile compiled in 2005, 451 salmon permits and 169 halibut permits had been issued recently at that time. Over 130 groundfish permits were held by Juneau residents, with the vast majority of them for longliners (Sepez et al. 2005:101–102).

**GOA Groundfish Trawl.** Only one Juneau resident-owned GOA groundfish trawl vessel was present in the data in 2003, with none present from 2004 through 2010, for an average of less than one Juneau resident-owned vessel per year over the period 2003-2010 (Table 1a), accounting for only 0.9 percent of the total GOA groundfish trawl fleet at most during any year in this period (Table 1b).<sup>21</sup> Confidentiality restrictions do not allow for a disclosure of exvessel gross revenues for local vessels, so these data are grouped with “all other Alaska” communities in the data reporting (Table 2a and Table 2b). Similarly, confidentiality restrictions do not allow for a Juneau resident vessel owner-specific disclosure of halibut mortality, so these data are grouped in the “all other Alaska” communities in the data reporting (Table 5a and Table 5b). The one Juneau resident-owned GOA groundfish trawl vessel shown in the dataset fished in the shallow-water complex. No Juneau residents were shown in the dataset as having owned GOA groundfish trawl catcher processors during the period 2003-2010.

**GOA Groundfish Hook-and-Line.** Juneau resident-owned GOA groundfish hook-and-line vessels ranged from 17 (2003) to 1 (2007) between the years 2003 and 2010, with an average of 8.4 Juneau resident-owned vessels per year during this period (Table 3a), accounting for 3.3 percent of the total GOA groundfish hook-and-line fleet at most during any year in this period (Table 3b). In terms of GOA groundfish exvessel gross revenues for these vessels, the annual average between 2003 and 2010 cannot be disclosed due to confidentiality concerns and this information has been aggregated with

---

<sup>21</sup> No Juneau GOA groundfish trawl vessels also fished hook-and-line gear in the GOA groundfish fisheries during the period 2003-2010.

Petersburg<sup>22</sup> (another southeastern community). When combined, the annual average exvessel gross revenues between 2003 and 2010 were \$1,008,430, with the highest value occurring in 2008 at \$2,282,262 (Table 4a). In terms of the entire GOA groundfish hook-and-line fleet, Juneau and Petersburg resident-owned vessels represent an average of 3.1 percent of total GOA groundfish fleet exvessel gross revenues (Table 4b). Halibut mortality ranged widely between 2003 and 2010 for GOA groundfish hook-and-line Juneau/Petersburg resident-owned vessels, with an average of 13.2 tons per year<sup>23</sup> (Table 6a), representing 4.1 percent of the total average (Table 6b). Of the Juneau resident-owned GOA groundfish hook-and-line vessels shown in the dataset for the years 2003-2010, for any one year, a maximum of 15 vessels participated in the DSR fishery, while a maximum of three vessels participated in federally managed groundfish species fisheries other than DSR (classed as “other” in the dataset, which excludes sablefish as it is exempt from the halibut PSC modifications being considered). In 2010, however, no Juneau resident-owned vessels participated in the DSR fishery and three participated in non-DSR fisheries. No Juneau residents were shown in the dataset as having owned GOA groundfish hook-and-line catcher processors during the period 2003-2010.

**GOA Groundfish Vessels and Amendment 80, AFA, and Rockfish Program Designations.** No Juneau resident-owned GOA groundfish vessels were part of the Amendment 80, AFA, or Rockfish program classes of vessels in 2010, the most recent year for which data are available (Table 7a), and no Juneau resident-owned vessels were classed as Amendment 80, AFA, or Rockfish vessels in the data between 2003 and 2010 (Table 7b).

**GOA Commercial Halibut.** The annual average number of commercial GOA halibut QS holders in Juneau between 2003 and 2011 was 136.9; the highest number of individual QS holders occurred in 2003, with 155, but the number has steadily decreased since 2003 (Table 8a). In 2011, the number of individual Juneau resident GOA halibut QS holders was 116, which represented 4.5 percent of all GOA halibut QS holders (Table 8b). The amount of QS units held by these individuals (Table 9a) was less in terms of percentage, however, at 2.6 percent of all GOA halibut QS units held in 2011 (Table 9b). As the number of Juneau residents holding GOA halibut QS has decreased since 2003, so has the absolute number QS units held and percentage of QS units held by Juneau residents decreased from 3.6 percent in 2003 to 2.6 percent in 2011.

### 3.4.5.3 Processing Sector

**General.** According to descriptions in 2005, a total of eight processing plants were present in Juneau: Alaska Glacier Seafoods, Alaska Seafood Company, Superbear, Horst’s Seafood, Jon K Seafoods, Jerry’s Meats and Seafood, Taku Fisheries and Smokeries, and Juneau A&P Market. Landings data from 2000

<sup>22</sup> Information for Juneau alone can only be disclosed for the years 2003-2006, inclusive. The Juneau GOA groundfish hook-and-line annual average exvessel gross revenues between 2003 and 2006, inclusive, were \$78,014, with the highest value occurring in 2005 at \$130,517. For the years 2007-2010, inclusive, too few Juneau GOA groundfish hook-and-line vessels participated in these fisheries to allow data disclosure.

<sup>23</sup> Information for Juneau alone can only be disclosed for the years 2003-2006, inclusive. The annual average halibut mortality between 2003 and 2006 for Juneau resident-owned GOA groundfish hook-and-line vessels was 0.07 tons per year, with the highest value occurring in 2004 at 0.17 tons. For the years 2007-2010, inclusive, too few Juneau GOA groundfish hook-and-line vessels participated in these fisheries to allow data disclosure.

indicate that nearly 1,400 tons of different federal fish species were processed in Juneau, as well as over 1,000 tons of salmon (Sepez et al. 2005:102).

**GOA Groundfish Processing.** No shore-based processors in Juneau received trawl caught deliveries of GOA groundfish from 2003 through 2010 (Table 10a); thus no first wholesale gross revenues are available on a community or aggregated basis (Table 10b and Table 10c). Only two shore-based processors in Juneau received hook-and-line caught groundfish deliveries in 2003 (Alaska Glacier Seafoods and SASSCO), with one accepting deliveries in 2004 and 2005 (Taku Smokeries Fisheries), two accepting deliveries in 2006 (Alaska Glacier Seafoods and Taku Smokeries Fisheries), and none accepting deliveries from 2007 through 2010 (Table 11a). Due to confidentiality restrictions, the first wholesale gross revenues from hook-and-line caught GOA groundfish delivered shore-based processors cannot be disclosed, so these data are grouped with “all other” Alaska communities in the data reporting (Table 11b and Table 11c). The annual average number of shore-based processors in Juneau receiving any GOA groundfish caught by trawl and hook-and-line gear combined from 2003 through 2010 was 0.8 (Table 12a). Due to confidentiality restrictions, the first wholesale gross revenues from GOA groundfish caught by trawl and hook-and-line gear combined delivered to shore-based processors cannot be disclosed, so these data are grouped with “all other” Alaska communities in the data reporting (Table 12b and Table 12c).

**GOA Halibut Processing.** Juneau shore-based processors were generally more active with regard to processing halibut, with two processors receiving halibut deliveries from 2006 through 2010. These processing entities included Alaska Glacier Seafoods and Taku Smokeries Fisheries. In 2010, these two entities represented 5.0 percent of the total number of shore-based processors that received halibut deliveries in Alaska.

### **3.4.6 GOA Halibut Sportfishing**

Juneau residents held 23 sport charter fishing permits in 2012. Twenty-two of those permits were for Area 2C, while one was for Area 3A. These 23 permits were held by 19 individual permit holders (Table 13a). Estimates of catch statistics for charter sportfishing for Juneau residents are not readily available, but overall statistics for Area 2C (which was the area with the greatest participation) suggest that an annual average of 82,299 halibut were caught between 2003 and 2010, with the largest number of halibut caught in 2007 (109,835). The average weight per fish has increased since 2007, when it was 17.5 pounds, to 26.4 pounds in 2010. In 2010, the estimated yield of halibut in Area 2C was 1.1 million pounds, which was below the average of 1.6 million pounds for the years 2003 through 2010 (Table 13b). The Juneau subregion in Area 2C was not as productive in terms of charter total yield for the years 2007 through 2010, with many other subareas exhibiting higher estimated total yields, especially Sitka and Glacier Bay (Figure 2).

Estimates for non-charter sportfishing in Area 2C as a whole were similar, with the largest number of fish caught occurring in 2007 and the highest yield occurring in 2008 (68,498 and 1.3 million pounds, respectively). Average weight for non-charter halibut has declined on the whole since 2003, when it was

18.5 pounds, to 16.7 pounds in 2010. In 2010, the estimated yield of halibut in Area 2C was 0.9 million pounds, down slightly from the average of 1.00 million pounds for the years 2003 through 2010 (Table 13b). The Juneau subregion in Area 2C was not as productive in terms of non-charter total yield for the years 2007 through 2010, either, with many other subareas exhibiting similar or higher estimated total yields, especially Glacier Bay (Figure 2).

### **3.4.7 GOA Halibut Subsistence**

The number of subsistence halibut fishermen in Juneau was relatively small compared to the overall population. For example, in 2010, an estimated 92 subsistence fishermen (representing 0.3 percent of the total community population based on 2010 population numbers) caught halibut (Table 14a). Over the period 2003-2010, the largest number of subsistence fishermen occurred in 2007 (106), while the smallest number of fishermen occurred in 2008 (80). The number of halibut caught from 2003 through 2010 ranged from 1,179 (in 2005) to 726 (in 2003), with an annual average of 914.9 caught over this period. The annual average number of pounds caught between 2003 and 2010 was 16,553.6, which represented 1.6 percent of the total average number of pounds caught in Alaska for that time span (Table 14b).

## **3.5 KING COVE**

### **3.5.1 Location**

King Cove is located on a sand spit fronting Deer Passage and Deer Island on the south side of the Alaska Peninsula near its western tip. Often referred to by residents and others in the region simply as “the Cove,” King Cove is about 18 miles southeast of the community of Cold Bay, 75 miles west of Sand Point, and 625 miles southwest of Anchorage (AECOM 2010:2–116). Incorporated as a First Class City, King Cove is a part of the Aleutians East Borough. King Cove is only accessible by air and sea, although a road connecting the community to Cold Bay, which has an airport that is able to accommodate larger aircraft and remain operational across a much broader range of frequently occurring inclement weather conditions than the King Cove air strip, is a local priority (Sepez et al. 2005:337). King Cove is adjacent to the Western Gulf FMP area and halibut regulatory area 3A (Figure 1).

### **3.5.2 History**

Although numerous pre-contact sites exist throughout the area, the contemporary community of King Cove traces its name to the 1880s when English immigrant Robert King married a local woman, became a trapper and sea otter hunter, and moved with his family to the cove. The present structure of the community can be traced to 1911 when Pacific American Fisheries built a salmon cannery on the present-day town site. The cannery operated continuously between 1911 and 1976, when it was partially destroyed by fire. King Cove was incorporated in 1949 (AECOM 2010:2–116).

### 3.5.3 Community Demographics

According to U.S. Census figures from 2010, a total of 938 people reside in King Cove. There were proportionally more males in the population than in most of the communities profiled, as demonstrated in Figure 11, and the largest cohort of residents consisted of individuals aged 40 to 49. The gender composition of King Cove varies widely from state and national averages as it is heavily influenced by the large local seafood processing operation, which in demographic terms may be described as an industrial enclave type of development, with its workforce drawn virtually exclusively from outside of the community.

**Figure 11. King Cove 2010 Population Structure**

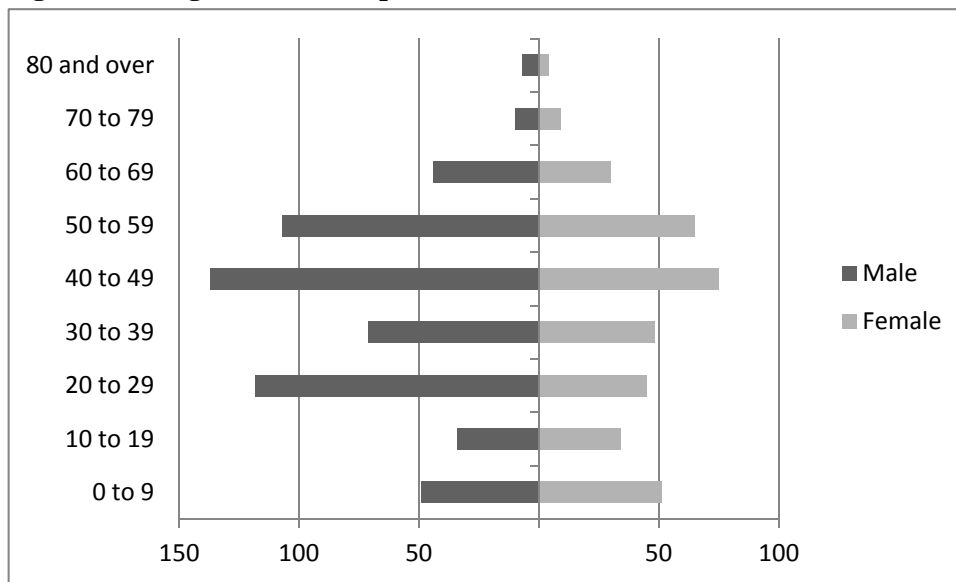

Source: U.S. Census 2011

Census figures from 2010 show that only 16.2 percent of the residents of King Cove identified themselves as White, while the largest racial group was American Indian or Alaska Native at 38.4 percent. Approximately 1.0 percent identified themselves as Black/African American, 36.5 percent as Asian, 0.2 percent as Pacific Islander, and 7.8 percent as “some other race” or “two or more races.” Finally, 11.2 percent of the residents of any race in King Cove identified themselves as Hispanic. Based on race and ethnicity combined, 89.9 percent of King Cove’s total population was composed of minority residents (that is, all residents other than those identified as White/non-Hispanic [race/ethnicity]). Figure 12 provides a graphical representation of the racial structure of King Cove in 2010 (DCED 2011i). In general, King Cove’s population is in part typical of a historic Alaska Native community, with a relatively large Alaska Native population segment. Additionally, the relatively large Asian/Pacific Islander/Other population segment is emblematic of larger seafood processing operations, particularly in the Aleutians East Borough and the Aleutian and Pribilof Islands region in general, that draw a proportionately large number of workers from a non-local labor pool.

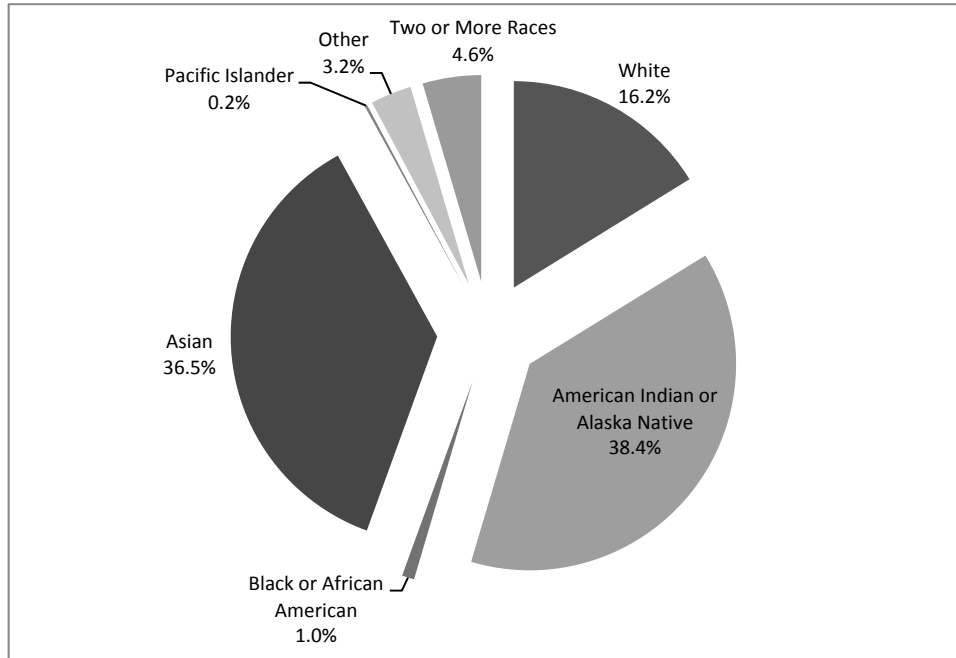

**Figure 12. King Cove 2010 Racial Structure**

Source: DCED 2011i

Housing data from the U.S. Census, as shown in Table 23, indicate that 53.3 percent of all King Cove residents lived in non-group quarters housing, with total housing units in King Cove numbering 229. Of those housing units, approximately 79.0 percent were occupied. Family households number 119, with an average household size of 2.76 persons. The large proportion of residents living in group quarters is indicative of a relatively transient population segment living in group housing associated with the large local seafood processing operation.

**Table 23. King Cove 2010 Housing Information**

Total Population	938	100%
Living in Non-Group Quarters	500	53.3%
Living in Group Quarters	438	46.7%
Total Housing Units	229	100%
Occupied Housing (Households)	181	79.0%
Vacant Housing	48	21.0%
Family Households	119	65.7%
Average Household Size	2.76	na

na = not applicable

Source: DCED 2011i

### 3.5.4 Local Economy

As discussed by AECOM (2010:2-125), King Cove is almost wholly dependent on commercial fishing; virtually everyone in the community is directly or indirectly connected to the local commercial fishing

vessel fleet, the community's large seafood processing operation, or service businesses that rely at least to some degree on fishing-related economic activity. In contrast to a number of other communities profiled in this section (e.g., Anchorage, Homer, Kodiak, and Juneau), tourism does not play much of a role in the local economy and the economic output of the community is closely tied to the overall output of the commercial fishery.

As fishing seasons cycle throughout the year, employment rates fluctuate. The latest employment estimate based on the 2005-2009 U.S. Census American Community Survey suggests that 253 were employed in King Cove, with an unemployment rate of 0.8 percent. Per capita income for people in King Cove was estimated at \$20,557, median household income was \$47,679, and median family income was \$54,167. An estimated 11.5 percent of King Cove's residents were considered low-income, defined as those individuals living below the poverty level threshold (DCED 2011j). As shown in Table 24, the economy of King Cove is dominated by commercial fishing, with the top occupations in food processing, retail, construction, and education. The top employers include the local fish processing plant, local and tribal government related entities, and one retail establishment.

**Table 24. King Cove Top Five Occupations and Employers**

<b>Occupations</b>	
1	Laborers and Freight, Stock, and Material Movers
2	Meat, Poultry, and Fish Cutters and Trimmers
3	Cashiers
4	Construction Laborers
5	Teachers and Instructors
<b>Employers</b>	
1	Peter Pan Seafoods
2	Aleutians East Borough School District
3	City of King Cove
4	Eastern Aleutian Tribes
5	John Gould and Sons Company, Inc. (True Value)

Source: ADOLWD 2011e

### **3.5.5 Commercial Fishery Engagement**

#### **3.5.5.1 Overview**

King Cove is economically built upon the commercial fishing industry but has little in the way of a direct commercial fisheries support service sector. Though a major processing port, King Cove differs markedly from other communities such as Kodiak or Anchorage as King Cove's lone shoreplant has historically provided a variety of fleet support services that are generally provided by outside vendors in larger communities. Outside of public works, tribal, and school employment, there are arguably few local employment opportunities that are not directly linked back to supporting the fishing sector of the economy (AECOM 2010:2-125).

### 3.5.5.2 Harvest Sector

**General.** From 2003 through 2010, the number of commercial fishing vessels in King Cove has varied from 79 (in 2003) to 63 (in 2007). In 2010, the number of commercial fishing vessels was 70, with 109 registered crew members (CFEC 2011a, b).

As discussed by AECOM (2010:2-127), the local residential fleet in King Cove as a whole is primarily focused on salmon, with a secondary focus on cod. Within the overall fleet, however, there are several different types of vessels with different operational foci, including tendering salmon, cod, and pollock.

**GOA Groundfish Trawl.** Between two and five King Cove resident-owned GOA groundfish trawl vessels were present in the data from 2003 through 2010, with the greatest number of vessels indicated during 2009 (Table 1a), for an annual average of 3.5 vessels per year, accounting for 5.6 percent of the total GOA groundfish trawl fleet at most during any year in this period (Table 1b).<sup>24</sup> Confidentiality restrictions do not allow for a disclosure of exvessel gross revenues for local vessels, so these data are grouped with “all other Alaska” communities in the data reporting (Table 2a and Table 2b). Similarly, confidentiality restrictions do not allow for a King Cove resident vessel owner-specific disclosure of halibut mortality, so these data are grouped in the “all other Alaska” communities in the data reporting (Table 5a and Table 5b). Of the King Cove resident-owned GOA groundfish trawl vessels shown in the dataset for the years 2003-2010, all of the vessels fished in the shallow-water complex exclusively. No King Cove residents were shown in the dataset as having owned GOA groundfish trawl catcher processors during the period 2003-2010.

**GOA Groundfish Hook-and-Line.** King Cove resident-owned GOA groundfish hook-and-line vessels ranged from 18 (2008) to 13 (2009) between the years of 2003 and 2010, with an annual average of 15.3 King Cove resident-owned vessels per year during this period (Table 3a), accounting for 4.7 percent of the total GOA groundfish hook-and-line fleet at most during any year in this period (Table 3b). In terms of GOA groundfish exvessel gross revenues for these vessels, the annual average between 2003 and 2010 was \$2,053,304, with the highest value occurring in 2007 at \$3,016,267 (Table 4a). In terms of the entire GOA groundfish hook-and-line fleet, King Cove resident-owned vessels represent an average of 6.3 percent of the total GOA groundfish fleet exvessel gross revenues (Table 4b). Halibut mortality was relatively low for GOA groundfish hook-and-line King Cove resident-owned vessels, with an average of 1.5 tons per year (Table 6a), representing 0.5 percent of the total average (Table 6b). Of the King Cove resident-owned GOA groundfish hook-and-line vessels shown in the dataset for the years 2003-2010, none participated in the DSR fishery and all participated in federally managed groundfish species fisheries other than DSR (classed as “other” in the dataset, which excludes sablefish as it is exempt from

<sup>24</sup> Multiple King Cove GOA groundfish trawl vessels also fished hook-and-line gear in the GOA groundfish fisheries during the period 2003-2010 (two vessels each year 2003-2006, four vessels in both 2007 and 2008, five vessels in 2009, and three vessels in 2010) and are included in the vessel numbers in both the trawl and hook-and-line vessel discussions; taken on an annual average basis, 85.7 percent of all King Cove GOA groundfish trawl vessels also fished GOA groundfish hook-and-line gear over this period.

the halibut PSC modifications being considered).<sup>25</sup> No King Cove residents were shown in the dataset as having owned GOA groundfish hook-and-line catcher processors during the period 2003-2010.

**GOA Groundfish Vessels and Amendment 80, AFA, and Rockfish Program Designations.** No King Cove resident-owned GOA groundfish vessels were part of the Amendment 80, AFA, or Rockfish program classes of vessels in 2010, the most recent year for which data are available (Table 7a), and no King Cove resident-owned vessels were classed as Amendment 80, AFA, or Rockfish vessels in the data between 2003 and 2010 (Table 7b).

**GOA Commercial Halibut.** The annual average number of commercial GOA halibut QS holders in King Cove between 2003 and 2011 was 14.2; the highest number of individual QS holders occurred in 2008, 2010, and 2011, with 15, and the number has stayed between 13 and 15 individual QS holders since 2003 (Table 8a). In 2011, the number of individual King Cove QS holders was 15, which represented 0.6 percent of all GOA halibut QS holders (Table 8b). The amount of QS units held by these individuals (Table 9a) was slightly less in terms of percentage, however, at 0.3 percent of all GOA halibut QS units held in 2011 (Table 9b). As the number of King Cove residents holding GOA halibut QS has stayed relatively constant since 2003, so has the absolute number QS units held and the percentage of QS units held (0.3 percent for all years).

### 3.5.5.3 Processing Sector

**General.** The only processing plant in King Cove is owned by the Peter Pan Seafood Company and, like the common name in the community suggests, the plant was and still is a “cannery,” although specific product form varies in importance from year to year with changes in markets, such that, in addition to canned salmon, the facility produces a variety of fresh and frozen salmon products. Though historically a salmon plant, the King Cove plant has over the years added crab as a strong secondary species, followed by halibut, and then cod and pollock. As of 2010, in addition to salmon, the King Cove plant processed a substantial volume of both opilio and red king crab. It also had developed substantial groundfish processing capability, with Pacific cod and pollock as the predominant groundfish species; substantial amounts of both cod and pollock are supplied from both the GOA and the Bering Sea/Aleutian Islands fishery management regions. The plant also still processes halibut on a regular basis, and herring and other species less often (AECOM 2010:2-140). While specific figures are confidential, in previous publicly released statements over the past several years, the City of King Cove has characterized King Cove landing tax annual revenues as typically being split roughly equally between salmon-, bottomfish-, and crab-related revenues, but with substantial year-to-year variation not being uncommon.

---

<sup>25</sup> According to other AKFIN data summarizing NOAA Fisheries catch accounting data, the fisheries most dominant in this “Other” category include Pacific cod and pollock (both bottom and midwater). While exact information for King Cove cannot be disclosed due to confidentiality concerns, for the latest year for which complete data are available (2010), approximately 10 times the number of vessels were involved in the Pacific cod fishery than either of the pollock fisheries, and the posted landings for Pacific cod (by weight) were approximately 4 times larger than for pollock (bottom) and 5 times larger than for pollock (midwater).

**GOA Groundfish Processing.** The one shore-based processor in the community received trawl caught deliveries of GOA groundfish for all years between 2003 and 2010 (Table 10a). However, due to confidentiality restrictions, the first wholesale gross revenues from trawl caught GOA groundfish delivered to the shore-based processor cannot be disclosed, so these data are grouped with “all other” Alaska communities in the data reporting (Table 10b and Table 10c). Likewise, the one shore-based processor in King Cove received hook-and-line caught GOA groundfish deliveries in 2005-2006 and 2008-2010 (Table 11a). Again, due to confidentiality restrictions, the first wholesale gross revenues from hook-and-line caught GOA groundfish delivered shore-based processors cannot be disclosed, so these data are grouped with “all other” Alaska communities in the data reporting (Table 11b and Table 11c). The annual average number of shore-based processors in King Cove receiving any GOA groundfish caught by trawl and hook-and-line gear combined from 2003 through 2010 was 1.0 (Table 12a). Due to confidentiality restrictions, the first wholesale gross revenues from GOA groundfish caught by trawl and hook-and-line gear combined delivered to shore-based processors cannot be disclosed, so these data are grouped with “all other” Alaska communities in the data reporting (Table 12b and Table 12c).

**GOA Halibut Processing.** The King Cove shore-based processor was also active with regard to processing halibut, having received deliveries every year from 2003 through 2010. The Peter Pan Seafoods processing plant represented 2.5 percent of the total number of shore-based processors that received halibut deliveries in Alaska.

### **3.5.6 GOA Halibut Sportfishing**

In 2011, no one in the community of King Cove held a sport charter halibut fishing permit (Table 13a). No non-charter halibut sport harvest information specific to the community of King Cove is readily available.

### **3.5.7 GOA Halibut Subsistence**

The number of subsistence halibut fishermen in King Cove was proportionately higher than several of the other communities profiled in this section. For example, in 2010, an estimated 49 subsistence fishermen (representing 5.2 percent of the total community population based on 2010 population numbers) caught halibut (Table 14a). Over the period 2003-2010, the largest number of subsistence fishermen (50) occurred in 2009, while the smallest number of fishermen occurred in 2003 (23). The number of halibut caught from 2003 through 2010 ranged from 310 (in 2007) to 510 (in 2010), with an annual average of 366 caught over this period. The annual average number of pounds caught between 2003 and 2010 was 7,561.4, which represented 0.7 percent of the total average number of pounds caught in Alaska for that time span (Table 14b).

## **3.6 KODIAK**

### **3.6.1 Location**

The community of Kodiak, located near the northeastern end of Kodiak Island in the Gulf of Alaska, is the largest island in Alaska and second in size within the United States only to the island of Hawaii. It is 252 air miles southwest of Anchorage, a 45-minute flight (AECOM 2010:2-195). Kodiak Island is only reachable by air and sea, but the on-island road system in the greater Kodiak area connects the community of Kodiak proper to the unincorporated communities of Chiniak and Womens Bay, as well Kodiak Station, the site of the largest U.S. Coast Guard installation in the country. Kodiak is incorporated as a Home Rule City within the Kodiak Island Borough (Sepez et al. 2005:201). Kodiak is adjacent to the Central Gulf FMP area and halibut regulatory area 3A (Figure 1).

### **3.6.2 History**

Kodiak is in an area considered to be the traditional territory of the Alutiiq people and has been inhabited for the last 8,000 years. Russian explorers made contact with Alutiiq people in 1763 and the Russians established a sea otter hunting camp in 1784. Kodiak became the capital of the Russian colony in Alaska. Alaska ultimately became a U.S. territory in 1867 and a fish cannery opened locally in 1882. Kodiak became a major marshalling area during World War II. By the 1960s, the community had become a center for fish processing. A 9.2 magnitude earthquake and subsequent tsunami destroyed much of the community in 1964, but the community ultimately rebuilt and reestablished a groundfish processing industry by the 1970s (Sepez et al. 2005:200–201).

### **3.6.3 Community Demographics**

According to U.S. Census figures from 2010, a total of 6,130 people reside in Kodiak. There were proportionally more males in the population than most communities profiled, as demonstrated in Figure 13, and the largest cohort of residents consisted of individuals aged 10 to 19. The gender composition of Kodiak varies from state and national averages, especially during those years when individuals would be mostly likely to be in the active labor pool, indicative of being the work location of an industry or industries with predominately male, relatively transient workforces whose members have come to Kodiak for employment. However, Kodiak's population is not as disproportionately male as some of the smaller communities profiled that are tied to very large seafood processing operations relative to the overall population base, reflective of a more diverse economy and larger population base in Kodiak.

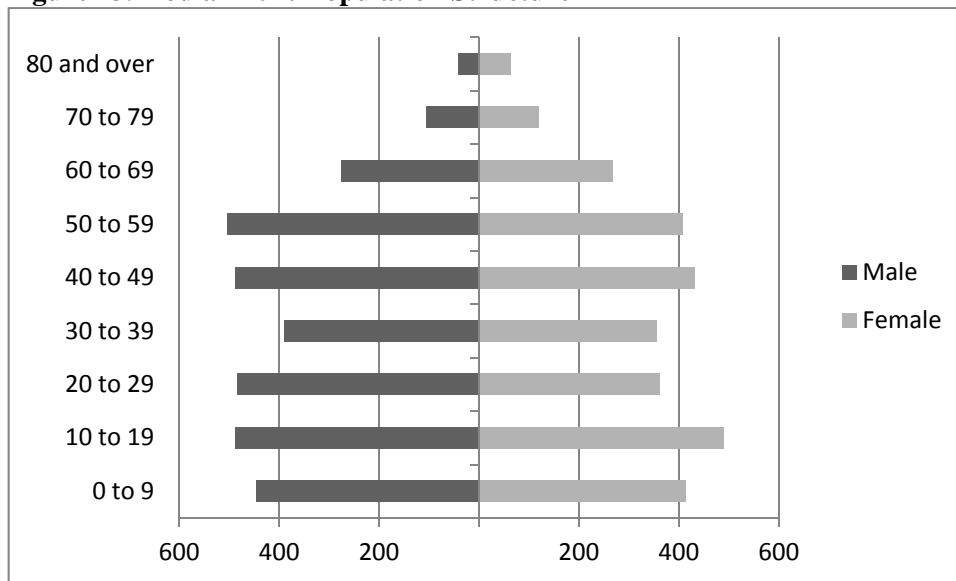
**Figure 13. Kodiak 2010 Population Structure**

Source: U.S. Census 2011

Census figures from 2010 show that 40.3 percent of the residents of Kodiak identified themselves as White, 9.9 percent as American Indian or Alaska Native, 0.5 percent as Black/African American, 37.4 percent as Asian, 1.0 percent as Pacific Islander, and 10.9 percent as “some other race” or “two or more races.” Finally, 9.4 percent of the residents of any race in Kodiak identified themselves as Hispanic. Based on race and ethnicity combined, 62.7 percent of Kodiak’s total population was composed of minority residents (that is, all residents other than those identified as White/non-Hispanic [race/ethnicity]). Figure 14 provides a graphic representation of the racial structure of Kodiak in 2010 (DCED 2011k). In general, compared to a number of smaller fishing communities, Kodiak has a relatively small Alaska Native population segment, but one that is larger than those communities that were not originally Alaska Native communities. Similar to the smaller profiled fishing communities of King Cove and Sand Point, however, Kodiak has a sizeable Asian/Pacific Islander/Other population segment that is often associated with larger seafood processing operations that draw a proportionately large number of workers from a non-local labor pool.

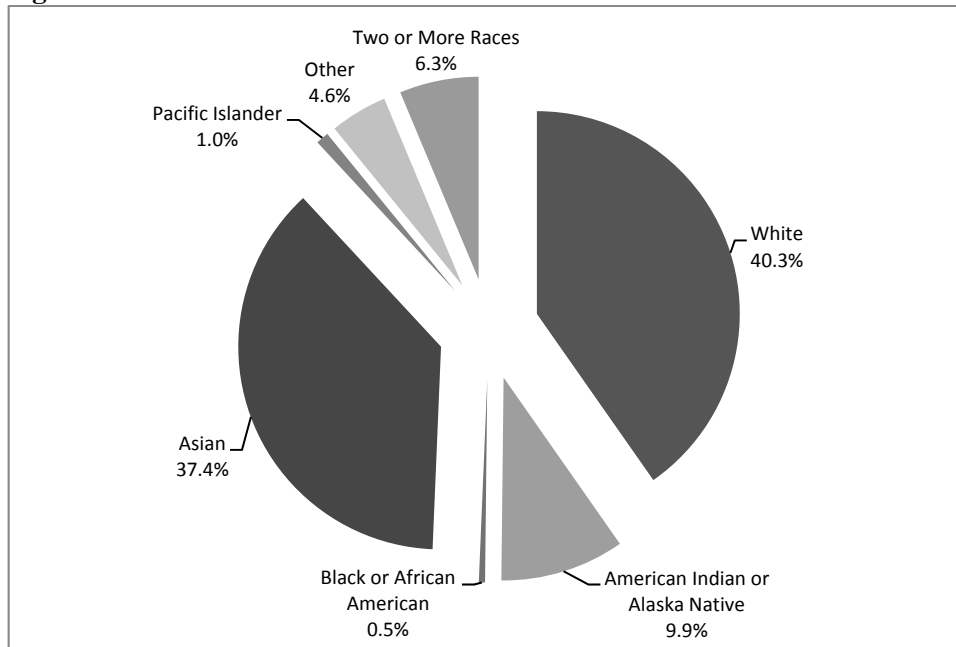
**Figure 14. Kodiak 2010 Racial Structure**

Source: DCED 2011k

Housing data from the U.S. Census, as shown in Table 25, indicate that 97.7 percent of all Kodiak residents lived in non-group quarters housing, with total housing units in Kodiak numbering 2,178. Of those housing units, approximately 93.6 percent were occupied. Family households number 1,342, with an average household size of 2.94 persons. The relatively few residents living in group quarters differentiates Kodiak from many other communities dominated by seafood processing, as those communities typically have substantial numbers of relatively transient residents living in group housing. Despite a large seafood processing population, these workers tend to be long-term Kodiak residents and do not live in group quarters housing, although many may have originally come to the community for seafood processing employment opportunities before settling in the community for the longer term.

**Table 25. Kodiak 2010 Housing Information**

Total Population	6,130	100%
Living in Non-Group Quarters	5,986	97.7%
Living in Group Quarters	144	2.3%
Total Housing Units	2,178	100%
Occupied Housing (Households)	2,039	93.6%
Vacant Housing	139	6.4%
Family Households	1,342	65.8%
Average Household Size	2.94	na

na = not applicable

Source: DCED 2011k



### 3.6.4 Local Economy

As described in AECOM (2010:2-198), the economic underpinning of the community of Kodiak is commercial fishing, with much of the direct and indirect economic activity in Kodiak relying to a greater or lesser degree on fishing activity as a base. Though commercial fishing remains a central element underpinning the local economy, Kodiak's economy is quite diversified, particularly by rural Alaska standards. The local U.S. Coast Guard installation, although relatively self-sufficient in a number of respects, contributes substantially to the local economy. Tourism has grown in importance in recent years as an economic driver but is not nearly as important to economy as the commercial fishing and government sectors.

The latest estimates based on the 2005-2009 U.S. Census American Community Survey suggest that 3,335 people were employed in Kodiak, with an unemployment rate of 5.3 percent. An estimated 10.8 percent of Kodiak's residents were considered low-income, defined as those individuals living below the poverty level threshold (DCED 2011). As shown in Table 26, the economy of Kodiak is dominated by the commercial fishing industry, with the top occupation related to fish processing. Four of the top five employers are fish processing companies in Kodiak.

**Table 26. Kodiak Top Five Occupations and Employers**

<b>Occupations</b>	
1	Meat, Poultry, and Fish Cutters and Trimmers
2	Cashiers
3	Office Clerks
4	Retail Salespersons
5	Sales and Related Workers
<b>Employers</b>	
1	International Seafoods of Alaska
2	Trident Seafoods
3	Ocean Beauty Seafoods
4	North Pacific Seafoods
5	Kodiak Island Borough School District

Source: ADOLWD 2011f

### 3.6.5 Commercial Fishery Engagement

#### 3.6.5.1 Overview

The community of Kodiak is distinguished from most other Alaskan fishing ports by the number and range of support service businesses that cater in whole or in part to the commercial fishing industry. Support services include a wide range of companies, including companies that provide direct services to processing plants and harvesting vessels, such as hydraulic and welding firms, as well as indirect service providers that still depend to a degree on fisheries-related activities, such as accounting and bookkeeping services and vehicle rental enterprises. In addition, there are also several educational and governmental entities that operate fisheries-related research facilities in Kodiak (AECOM 2010:2-198; 2-211).

### 3.6.5.2 Harvest Sector

**General.** From 2003 through 2010, the number of commercial fishing vessels in Kodiak has varied from 582 (in 2003) to 452 (in 2009). In 2010, the number of commercial fishing vessels was 453, with 723 registered crew members (CFEC 2011a, b).

In terms of fisheries of direct importance to Kodiak, landing values are dominated by halibut, salmon, and Pacific cod. Sablefish, pollock, and Bristol Bay red king crab also compose a substantial amount of the total value of landings annually in Kodiak (Sepez et al. 2005:202–203).

**GOA Groundfish Trawl.** Of all the communities profiled for this section, Kodiak has the highest number of resident-owned GOA groundfish trawl vessels, with the number ranging from 20 to 12 from 2003 through 2010, for an average of 15.0 Kodiak resident-owned vessels per year over the period 2003-2010 (Table 1a).<sup>26</sup> The number of Kodiak resident-owned GOA groundfish trawl vessels accounts for 18.3 percent of the total GOA groundfish trawl fleet at most during any year in this period (Table 1b). In terms of GOA groundfish exvessel gross revenues for these vessels, the annual average between 2003 and 2010 was \$10,386,167, with the highest value occurring in 2010 at \$13,852,259 (Table 2a). In terms of the entire GOA groundfish trawl fleet, Kodiak resident-owned vessels represented an average of 17.9 percent of total GOA groundfish fleet exvessel gross revenues (Table 2b). Halibut mortality for GOA groundfish trawl Kodiak resident-owned vessels has averaged 533.2 tons per year (Table 5a), representing 26.7 percent of the total average (Table 5b). Of the Kodiak resident-owned GOA groundfish trawl vessels shown in the dataset for the years 2003-2010, a maximum of 20 vessels fished in the shallow-water complex fishery during any one year, while a maximum of 16 vessels fished in the deep-water complex fishery (2003). In 2010, 15 Kodiak resident-owned GOA groundfish trawl vessels participated in the shallow-water complex fishery and 13 participated in the deep-water complex fishery. Two Kodiak residents were shown in the dataset as having owned GOA groundfish trawl catcher processors in 2003 and 2004.

**GOA Groundfish Hook-and-Line.** Kodiak resident-owned GOA groundfish hook-and-line vessels ranged from 149 (2004) to 107 (2010) between the years 2003 and 2010, with an average of 125.4 Kodiak resident-owned vessels per year during this period (Table 3a), accounting for 35.4 percent of the total GOA groundfish hook-and-line fleet at most during any year in this period (Table 3b). In terms of GOA groundfish exvessel gross revenues for these vessels, the annual average between 2003 and 2010 was \$9,311,237, with the highest value occurring in 2008 at \$13,937,288 (Table 4a). In terms of the entire GOA groundfish hook-and-line fleet, Kodiak resident-owned vessels represented an average of 28.5 percent of the total GOA groundfish fleet exvessel gross revenues (Table 4b). Halibut mortality for the GOA groundfish hook-and-line Kodiak resident-owned vessels has averaged 53.3 tons per year (Table 6a), representing 16.6 percent of the total average (Table 6b). Of the Kodiak resident-owned GOA

<sup>26</sup> Multiple Kodiak GOA groundfish trawl vessels also fished hook-and-line gear in the GOA groundfish fisheries during the period 2003-2010 (six vessels in 2003, four vessels each in 2004 and 2005, three vessels in 2006, two vessels in 2008, and one vessel in 2007, 2009, and 2010) and are included in the vessel numbers in both the trawl and hook-and-line vessel discussions; taken on an annual average basis, 18.3 percent of all Kodiak GOA groundfish trawl vessels also fished GOA groundfish hook-and-line gear over this period.

groundfish hook-and-line vessels shown in the dataset for the years 2003-2010, for any one year, a maximum of 18 vessels participated in the DSR fishery, while a maximum of 146 vessels participated in federally managed groundfish species fisheries other than DSR (classed as “other” in the dataset, which excludes sablefish as that fishery is exempt from the PSC halibut modifications being considered). One Kodiak resident was shown in the dataset as having owned a GOA groundfish hook-and-line catcher processor in 2003-2005 and 2007.

**GOA Groundfish Vessels and Amendment 80, AFA, and Rockfish Program Designations.** No Kodiak resident-owned GOA groundfish vessels were part of the Amendment 80 class of vessels in 2010, but 5 vessels and 12 vessels were part of the AFA and Rockfish programs, respectively (Table 7a). This participation results in Kodiak resident-owned vessels representing 20.8 and 28.6 percent of all vessels in the AFA and Rockfish programs, respectively (Table 7b).

**GOA Commercial Halibut.** The annual average number of commercial GOA halibut QS holders in Kodiak between 2003 and 2011 was 229.4; the highest number of individual QS holders occurred in 2003, with 250, but the number has decreased on the whole until 2010, when the number of individual QS holders was 215 (Table 8a). In 2011, the number of individual Kodiak resident GOA halibut QS holders was 217, which represented 8.4 percent of all GOA halibut QS holders (Table 8b). The amount of QS units held by these individuals (Table 9a) was slightly more in terms of percentage, however, at 14.5 percent of all GOA halibut QS units held in 2011 (Table 9b). While the number of Kodiak residents holding GOA halibut QS has decreased since 2003, the absolute number and percentage of QS units held by Kodiak residents has increased since 2003.

### 3.6.5.3 Processing Sector

**General.** Kodiak’s shoreplants have played a substantial role in the history of the community, influencing its economic and demographic patterns over the years. Even among the eight major contemporary processing plants, there is a considerable amount of diversity in the size, volume, and species processed. Locally based processors vary in product output and specialization, ranging from large quantity canning of salmon, processed at several different locations within Kodiak, to fresh and fresh-frozen products, as well as niche markets servicing the sport-fishing industry (AECOM 2010:2-228).

**GOA Groundfish Processing.** Kodiak shore-based processors receiving trawl caught deliveries of GOA groundfish ranged from 6 to 9 between the years 2003 and 2010, with an annual average of 8.1 Kodiak shore-based processors receiving deliveries during this period (Table 10a). In terms of GOA groundfish first wholesale gross revenues for these processors, the annual average between 2003 and 2010 was \$75,583,688, with the highest value occurring in 2008 at \$100,205,026 (Table 10b). In terms of the entire GOA groundfish trawl first wholesale gross revenues, Kodiak shore-based processors represented an average of 74.7 percent of the total (Table 10c). Kodiak shore-based processors receiving hook-and-line caught deliveries of GOA groundfish ranged from 7 to 9 between the years 2003 and 2010, with an average of 8.0 Kodiak shore-based processors receiving deliveries during this period (Table 11a). In terms of GOA groundfish first wholesale gross revenues for these processors, the annual average between 2003

and 2010 was \$8,525,839, with the highest value occurring in 2006 at \$12,705,559 (Table 11b). In terms of the entire GOA groundfish hook-and-line first wholesale gross revenues, Kodiak shore-based processors represented an average of 84.2 percent of the total (Table 11c). The annual average number of shore-based processors in Kodiak receiving any GOA groundfish caught by trawl and hook-and-line gear combined from 2003 through 2010 was 8.6 (Table 12a). In terms of GOA groundfish first wholesale gross revenues for both combined gear types, the annual average between 2003 and 2010 was \$84,109,527 (Table 12b), representing 75.6 percent of the total average for that time span (Table 12c).

**GOA Halibut Processing.** Most of the Kodiak shore-based processors that were engaged in the groundfish processing were involved in halibut processing, with seven processors receiving halibut deliveries since 2009. These processing entities were Alaska Fresh Seafoods, International Seafoods of Alaska, Island Seafoods, North Pacific Seafoods, Ocean Beauty Seafoods, Trident Seafoods, and Westward Seafoods. In 2010, these seven processors represented 17.5 percent of the total number of shore-based processors that received halibut deliveries in Alaska.

### **3.6.6 GOA Halibut Sportfishing**

Kodiak residents held 70 sport charter fishing permits in 2012. All permits were in Area 3A and were held by 42 individual permit holders (Table 13a). Estimates of catch statistics for charter sportfishing for Kodiak residents specifically are not readily available, but overall statistics for Area 3A suggest that an annual average of 193,894 halibut were caught between 2003 and 2010, with the largest number of halibut caught in 2007 (236,133). The average weight per fish has declined since 2003, when it was 20.7 pounds, to 15.2 pounds in 2010. In 2010, the estimated yield of halibut in Area 3A was 2.7 million pounds, well below the average of 3.4 million pounds for the years 2003 through 2010 (Table 13b). The Kodiak region was one of the more average areas in terms of charter total yield for the years 2007 through 2010, with areas near Seward, Anchorage, and Homer exhibiting higher estimated total yields in Area 3A (Figure 2).

Estimates for non-charter sportfishing in Area 3A as a whole were similar, with the largest number of fish caught and the highest yield both in 2007 (166,338 and 2.3 million pounds, respectively). Average weight for non-charter halibut has declined since 2003, when it was 17.3 pounds, to 12.8 pounds in 2010. In 2010, the estimated yield of halibut in Area 3A was 1.59 million pounds, which was down from the average of 1.93 million pounds for the years 2003 through 2010 (Table 13b). The Kodiak region was also one of the more average areas in terms of non-charter total yield for the years 2007 through 2010, with areas near Anchorage and Homer exhibiting higher estimated total yields in Area 3A (Figure 2).

### **3.6.7 GOA Halibut Subsistence**

The number of subsistence halibut fishermen in Kodiak, proportionately, was one of the larger percentages for any of the communities profiled in this section. In 2010, an estimated 900 subsistence fishermen caught halibut, representing 14.7 percent of the total population (based on 2010 population numbers) (Table 14a). Over the period 2003-2010, the largest number of subsistence fishermen occurred

in 2008 (963), while the smallest number of fishermen occurred in 2003 (646). The number of halibut caught from 2003 through 2010 ranged from 6,526 (in 2003) to 10,694 (in 2005), with an annual average of 8,858.4 caught over this period. The annual average number of pounds caught between 2003 and 2010 was 183,743.3, which represented 18.1 percent of the total average number of pounds caught in Alaska for that time span (Table 14b).

### **3.6.8 Public Revenues**

Potential impacts of proposed halibut PSC modifications to municipality/borough imposed raw fish taxes and/or severance taxes cannot be disclosed due to data confidentiality restrictions for any Alaska community except Kodiak, but it is known that the greatest potential for impacts would occur in Kodiak. While a separate analysis for the City of Kodiak alone has not been undertaken, the analysis of Kodiak Island Borough severance taxes generated by GOA groundfish fisheries (see Section 4.6.9 of the RIR in the body of the main document to which this community analysis is an appendix) suggests that at the borough level, estimated tax reductions from local groundfish deliveries (compared to a 2010 baseline) would be approximately zero at the 5 percent PSC reduction level, approximately \$3,000 at the 10 percent PSC reduction level, and approximately \$30,000 at the 15 percent PSC reduction level. According to an earlier analysis (AECOM 2010:2-269), Kodiak Island Borough fish tax revenue sharing for 2010 totaled \$1.3 million, such that a decline of \$30,000 would represent an approximate drop of 2 percent for that specific revenue source. Compared against total borough revenues of \$15.6 million for the year ended June 30, 2010 (Kodiak Island Borough 2011:14), it is not likely that a decline of this magnitude in a single revenue source, amounting to two-tenths of 1 percent of total revenues, would be significant.

## **3.7 PETERSBURG**

### **3.7.1 Location**

Petersburg is located on the northwest end of Mitkof Island along the Frederick Sound in the southeastern portion of the state. Petersburg is approximately 115 miles to the southeast of Juneau, and 670 miles east of Anchorage. Petersburg is only accessible by air and sea, and is on the mainline of the Alaska state ferry. Petersburg is incorporated as a Home Rule City and is not part of an organized borough (Sepez et al. 2005:126–128). Petersburg is adjacent to the Eastern Gulf FMP area and halibut regulatory area 2C (Figure 1).

### **3.7.2 History**

Petersburg is in an area considered to be traditional Tlingit territory. The community is named after Peter Buschmann, a Norwegian immigrant who came to the area in the 1890s and established a fish cannery shortly after arriving. The city was formed in 1910 and many of the residents were of Norwegian origin. In the early part of the 20th century, a shrimp processor and a cold storage plant were established and have been in continuous operation since (Sepez et al. 2005:126–127).

### 3.7.3 Community Demographics

According to U.S. Census figures from 2010, a total of 2,948 people reside in Petersburg. The gender composition of the community was relatively balanced, as demonstrated by Figure 15, and the largest cohort of residents consisted of individuals aged 50 to 59. Petersburg is more similar to state and national averages than are a number of the smaller fishing communities profiled in this section that feature relatively greater male populations typically associated with seafood processing and/or other industrial enclave type of development.

**Figure 15. Petersburg 2010 Population Structure**

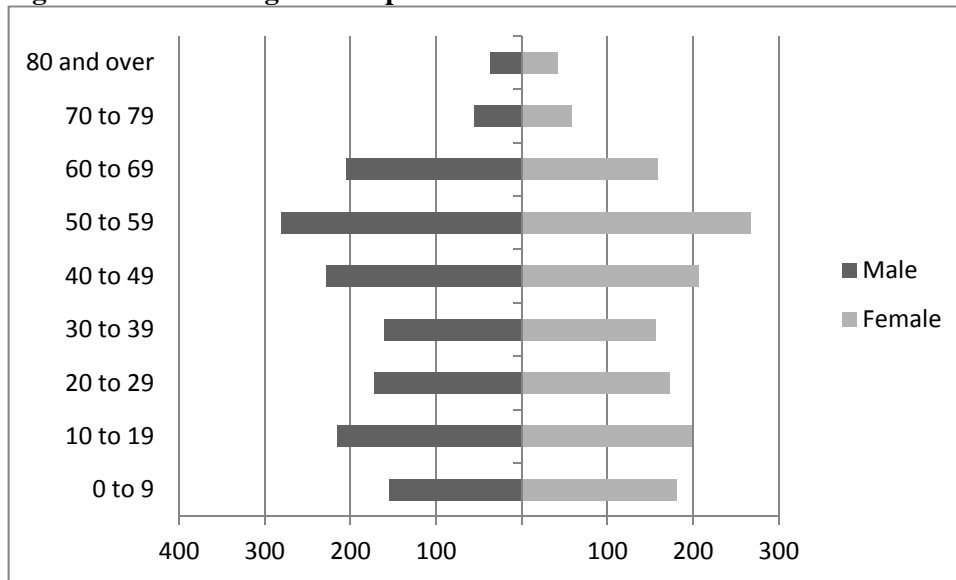

Source: U.S. Census 2011

Census figures from 2010 show that 80.0 percent of the residents of Petersburg identified themselves as White, 7.0 percent as American Indian or Alaska Native, 0.4 percent as Black/African American, 3.2 as Asian, 0.2 percent as Pacific Islander, and 9.1 percent as “some other race” or “two or more races.” Finally, 3.7 percent of the residents of any race in Petersburg identified themselves as Hispanic. Based on race and ethnicity combined, 21.8 percent of Petersburg’s total population was composed of minority residents (that is, all residents other than those identified as White/non-Hispanic [race/ethnicity]). Figure 16 provides a graphic representation of the racial structure of Petersburg in 2010 (DCED 2011m). In general, compared to a number of the smaller fishing communities profiled in this section, Petersburg’s population has a relatively small Alaska Native population segment, typically associated with historically Alaska Native communities, as well as a relatively small Asian/Pacific Islander/Other population segment often associated with larger seafood processing operations that draw a proportionally large number of workers from a non-local labor pool.

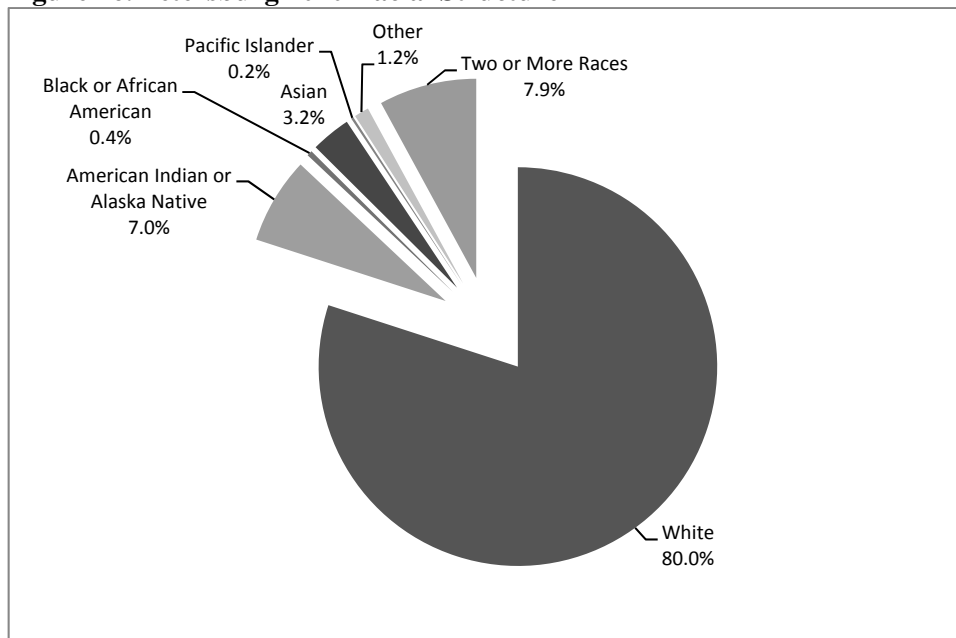
**Figure 16. Petersburg 2010 Racial Structure**

Source: DCED 2011m

Housing data from the U.S. Census, as shown in Table 27, indicate that 98.5 percent of all Petersburg residents live in non-group quarters housing, with total housing units in Petersburg numbering 1,356. Of those housing units, approximately 92.3 percent were occupied. Family households number 791, with an average household size of 2.32 persons. The relatively few residents living in group quarters differentiates Petersburg from a number of the smaller fishing communities profiled in this section that typically have substantial numbers of relatively transient residents living in group housing associated with larger seafood processing operations.

**Table 27. Petersburg 2010 Housing Information**

Total Population	2,948	100%
Living in Non-Group Quarters	2,905	98.5%
Living in Group Quarters	43	1.5%
Total Housing Units	1,356	100%
Occupied Housing (Households)	1,252	92.3%
Vacant Housing	104	7.7%
Family Households	791	63.2%
Average Household Size	2.32	na

na = not applicable

Source: DCED 2011m

### 3.7.4 Local Economy

As discussed by Sepez et al. (2005:127), Petersburg's economy is tied closely to commercial fishing, with multiple processors operating cold storage facilities and custom packing services. Other primary employment sectors in the community include federal, state, and city government agencies and a range of

support and retail businesses; the timber industry, previously important to the community, has virtually exited Petersburg in recent years. The community also experiences some tourism during the summer months as smaller cruise ships pull into Petersburg and other tourists come to spend time in the area fishing and sightseeing. A number of bed and breakfasts, cabins, lodges, and hotels provide lodging for tourists, and guided fishing and hunting tours are available (PCOC 2011).

Seasonal fluctuations affect employment rates, but the latest estimates based on the 2005-2009 U.S. Census American Community Survey suggest that 1,607 people were employed in Petersburg, with an unemployment rate of 2.4 percent. Per capita income for people in Petersburg was estimated at \$30,520, median household income was \$69,345, and median family income was \$91,068. An estimated 8.7 percent of Petersburg's residents were considered low-income, defined as those individuals living below the poverty level threshold (DCED 2011n). As shown in Table 28, the economy of Petersburg is dominated by the seafood industry, with other top occupations in healthcare, retail, education, and construction. The top employers include those related to the seafood industry, city and state government, education, and the local medical center.

**Table 28. Petersburg Top Five Occupations and Employers**

<b>Occupations</b>	
1	Meat, Poultry, and Fish Cutters and Trimmers
2	Healthcare Support Workers
3	Retail Salespersons
4	Teacher Assistants
5	Construction Laborers
<b>Employers</b>	
1	Icicle Seafoods
2	Petersburg School District
3	City of Petersburg
4	Petersburg Medical Center
5	State of Alaska

Source: ADOLWD 2011g

### **3.7.5 Commercial Fishery Engagement**

#### **3.7.5.1 Overview**

As discussed by Sepez et al. (2005:128–129), Petersburg is highly engaged in commercial fisheries, with 1,226 permits held by 468 permit holders (in 2000). Vessels making landings to Petersburg were involved in herring, halibut, sablefish, groundfish, and salmon fisheries.

#### **3.7.5.2 Harvest Sector**

**General.** From 2003 through 2010, the number of commercial fishing vessels in Petersburg has varied from 555 (in 2005) to 529 (in 2006). In 2010, the number of commercial fishing vessels was 543, with 408 registered crew members (CFEC 2011a, b).



In terms of fisheries of direct importance to Petersburg, salmon, groundfish, and halibut have had the most permits issued in recent years, with 374, 158, and 221 permits, respectively. The herring, sablefish, and shellfish fisheries are also important fisheries in Petersburg. Groundfish permits issued recently were concentrated in longline gear, although a handful of trawl permits were present in the community (Sepez et al. 2005:128–129).

**GOA Groundfish Trawl.** Only one Petersburg resident-owned GOA groundfish trawl vessel was present in any year of the data from 2003 through 2010, for an average of an even 1.0 per year over the same period (Table 1a), accounting for only 1.2 percent of the total GOA groundfish trawl fleet at most during any year in this period (Table 1b).<sup>27</sup> Confidentiality restrictions do not allow for a disclosure of exvessel gross revenues for local vessels, so these data are grouped with “all other Alaska” communities in the data reporting (Table 2a and Table 2b). Similarly, confidentiality restrictions do not allow for a Petersburg resident vessel owner-specific disclosure of halibut mortality, so these data are grouped in the “all other Alaska” communities in the data reporting (Table 5a and Table 5b). Of the Petersburg resident-owned GOA groundfish trawl vessels shown in the dataset for the years 2003-2010, participation was exclusively in the shallow-water complex fishery. No Petersburg residents were shown in the dataset as having owned GOA groundfish trawl catcher processors during the period 2003-2010.

**GOA Groundfish Hook-and-Line.** Petersburg resident-owned GOA groundfish hook-and-line vessels ranged from 16 (2003) to 4 (2007 and 2008) between the years 2003 and 2010, with an average of 9.1 Petersburg resident-owned vessels per year during this period (Table 3a), accounting for 2.7 percent of the total GOA groundfish hook-and-line fleet at most during any year in this period (Table 3b). In terms of GOA groundfish exvessel gross revenues for these vessels, the annual average between 2003 and 2010 cannot be disclosed due to confidentiality concerns and this information has been aggregated with Juneau<sup>28</sup> (another southeastern community). When combined, the annual average exvessel gross revenues between 2003 and 2010 were \$1,008,430, with the highest value occurring in 2008 at \$2,282,262 (Table 4a). In terms of the entire GOA groundfish hook-and-line fleet, Petersburg and Juneau resident-owned vessels represent an average of 3.1 percent of total GOA groundfish fleet exvessel gross revenues (Table 4b). Halibut mortality ranged widely between 2003 and 2010 for GOA groundfish hook-and-line Petersburg/Juneau<sup>29</sup> resident-owned vessels, with an average of 13.2 tons per year (Table 6a), representing 4.1 percent of the total average (Table 6b). Of the Petersburg resident-owned GOA groundfish hook-and-line vessels shown in the dataset for the years 2003-2010, for any one year, a maximum of 12 vessels participated in the DSR fishery, while a maximum of six vessels participated in federally managed groundfish species fisheries other than DSR (classed as “other” in the dataset, which excludes sablefish as that fishery is exempt from the

<sup>27</sup> One Petersburg GOA groundfish trawl vessel also fished hook-and-line gear in the GOA groundfish fisheries in multiple years during the period 2003-2010 (2003-2007 and in 2010); these vessels are included in the vessel numbers in both the GOA groundfish trawl and hook-and-line vessel discussions.

<sup>28</sup> Information for Petersburg alone can only be disclosed for the years 2003-2006, inclusive. The Petersburg GOA groundfish hook-and-line annual average exvessel gross revenues between 2003 and 2006, inclusive, were \$421,837, with the highest value occurring in 2003 at \$761,732. For the years 2007-2010, inclusive, too few Juneau GOA groundfish hook-and-line vessels participated in these fisheries to allow separate data disclosure for both Juneau and Petersburg.

<sup>29</sup> Information for Petersburg alone can only be disclosed for the years 2003-2006, inclusive. The annual average halibut mortality between 2003 and 2006 for Petersburg resident-owned GOA groundfish hook-and-line vessels was 8.9 tons per year, with the highest value occurring in 2003 at 15.9 tons. For the years 2007-2010, inclusive, too few Juneau GOA groundfish hook-and-line vessels participated in these fisheries to allow separate data disclosure for both Juneau and Petersburg.

halibut PSC modifications being considered). In 2010, however, no Petersburg resident-owned GOA groundfish hook-and-line vessels participated in the DSR fishery and six participated in non-DSR fisheries. A total of five Petersburg residents were shown in the dataset as having owned GOA groundfish hook-and-line catcher processors during the period 2003-2010, with three present in 2003, one present in 2005 and 2007, two present in 2006 and 2008-2009, and four present in 2010.

**GOA Groundfish Vessels and Amendment 80, AFA, and Rockfish Program Designations.** No Petersburg resident-owned GOA groundfish vessels were part of the Amendment 80, AFA, or Rockfish program classes of vessels in 2010, the most recent year for which data are available (Table 7a), and no Petersburg resident-owned vessels were classed as Amendment 80, AFA, or Rockfish vessels in the data between 2003 and 2010 (Table 7b).

**GOA Commercial Halibut.** The annual average number of commercial GOA halibut QS holders in Petersburg between 2003 and 2011 was 213.6; the highest number of individual QS holders occurred in 2003 and 2006, with 221, but the total number has decreased since to a low of 205 in 2010 and 2011 (Table 8a). In 2011, the number of individual Petersburg resident GOA halibut QS holders represented 8.0 percent of all GOA halibut QS holders (Table 8b). The amount of QS units held by these individuals (Table 9a) was slightly higher in terms of percentage, however, at 9.2 percent of all GOA halibut QS units held in 2011 (Table 9b). While the number of Petersburg residents holding GOA halibut QS has decreased on the whole since 2003, the absolute number and percentage of QS units held by Petersburg residents has changed little since 2003.

### 3.7.5.3 Processing Sector

**General.** According to records from 2003, a total of 12 seafood processors filed an “intent to operate,” which indicated an increase over the seven processors that operated in the community in 2000. Landings in Petersburg included approximately 931 tons of federally managed species, which were primarily halibut and groundfish. Approximately 21,660 tons of salmon were also landed in Petersburg in the recent past (2000) (Sepez et al. 2005:128–129).

**GOA Groundfish Processing.** No shore-based processors in Petersburg received trawl caught deliveries of GOA groundfish from 2003 through 2010 (Table 10a); thus no first wholesale gross revenues are available on a community or aggregated basis (Table 10b and Table 10c). Two shore-based processors in Petersburg received hook-and-line caught GOA groundfish deliveries in 2003, 2004, and 2006 (Icicle Seafoods and Norquest Seafoods), and one shore-based processor in Petersburg received deliveries in 2005 and 2007 (Icicle Seafoods). No shore-based processors have received deliveries of hook-and-line caught GOA groundfish since 2007 (Table 11a). Due to confidentiality restrictions, the first wholesale gross revenues from hook-and-line caught GOA groundfish delivered shore-based processors cannot be disclosed, so these data are grouped with “all other” Alaska communities in the data reporting (Table 11b and Table 11c). The annual average number of shore-based processors in Petersburg receiving any GOA groundfish caught by trawl and hook-and-line gear combined from 2003 through 2010 was 1.0 (Table 12a). Due to confidentiality restrictions, the first wholesale gross revenues from GOA groundfish caught by trawl and hook-and-line

gear combined delivered to shore-based processors cannot be disclosed, so these data are grouped with “all other” Alaska communities in the data reporting (Table 12b and Table 12c).

**GOA Halibut Processing.** Petersburg shore-based processors were generally more active with regard to processing halibut, with at least two processors receiving halibut deliveries since 2006. These processing entities included Coastal Cold Storage, Icicle Seafoods, and Norquest Seafoods (in 2008) and Icicle Seafoods and Trident Seafoods (in 2009 and 2010). In 2010, the two processing entities represented 5.0 percent of the total number of shore-based processors that received halibut deliveries in Alaska.

### **3.7.6 GOA Halibut Sportfishing**

Petersburg residents held 17 sport charter fishing permits in 2012. All permits were in Area 2C and were held by 13 individual permit holders (Table 13a). Estimates of catch statistics for charter sportfishing for Petersburg residents specifically are not readily available, but overall statistics for Area 2C suggest that an annual average of 82,299 halibut were caught between 2003 and 2010, with the largest number of halibut caught in 2007 (109,835). The average weight per fish has increased since 2007, when it was 17.5 pounds, to 26.4 pounds in 2010. In 2010, the estimated yield of halibut in Area 2C was 1.1 million pounds, which was below the average of 1.6 million pounds for the years 2003 through 2010 (Table 13b). The Petersburg/Wrangell subregion in Area 2C was not as productive in terms of charter total yield for the years 2007 through 2010, compared to many other subareas exhibiting higher estimated total yields, especially Sitka and Glacier Bay (Figure 2).

Estimates for non-charter sportfishing in Area 2C as a whole were similar, with the largest number of fish caught occurring in 2007 and the highest yield occurring in 2008 (68,498 and 1.3 million pounds, respectively). Average weight for non-charter halibut has declined on the whole since 2003, when it was 18.5 pounds, to 16.7 pounds in 2010. In 2010, the estimated yield of halibut in Area 2C was 0.9 million pounds, down slightly from the average of 1.00 million pounds for the years 2003 through 2010 (Table 13b). The Petersburg/Wrangell subregion in Area 2C was not as productive in terms of non-charter total yield for the years 2007 through 2010, either, compared to other subareas exhibiting higher estimated total yields, especially Glacier Bay (Figure 2).

### **3.7.7 GOA Halibut Subsistence**

The number of subsistence halibut fishermen in Petersburg was relatively high compared to other communities profiled in this section. For example, in 2010, an estimated 409 subsistence fishermen (representing 13.9 percent of the total community population based on 2010 population numbers) caught halibut (Table 14a). Over the period 2003-2010, the largest number of subsistence fishermen occurred in 2004 (482), while the smallest number of fishermen occurred in 2007 (386). The number of halibut caught from 2003 through 2010 ranged from 2,816 (in 2009) to 3,727 (in 2004), with an annual average of 3,058.4 caught over this period. The annual average number of pounds caught between 2003 and 2010 was 53,838.1, which represented 5.3 percent of the total average number of pounds caught in Alaska for that time span (Table 14b).

## **3.8 SAND POINT**

### **3.8.1 Location**

Sand Point is located on Humboldt Harbor on Popof Island in the Shumagin Islands group. Off the southern shore of the Alaska Peninsula in the Gulf of Alaska, Sand Point is 570 miles to the southwest of Anchorage. Sand Point is accessible by air and water and is part of the Alaska Marine Highway. Incorporated as a First Class City, Sand Point is a part of the Aleutians East Borough (EDAW 2008:2-1). Sand Point is near the dividing line between the Central and Western Gulf FMP areas and is adjacent to halibut regulatory area 3B (Figure 1).

### **3.8.2 History**

Sand Point is in an area that is part of the traditional territory of the Unga people. The community of Sand Point was founded in 1898 by a San Francisco fishing company as a trading post and cod fishing station. Unangans or Aleuts from surrounding villages and Scandinavian fishermen were the first residents of the contemporary community of Sand Point. The first settlers combined fishing and trading with fox farming and Sand Point served as a repair and supply center for gold mining during the early 1900s, but fish processing became the dominant activity in the 1930s (EDAW 2008:2-1).

### **3.8.3 Community Demographics**

According to U.S. Census figures from 2010, a total of 976 people reside in Sand Point. There were proportionally more males in the population than in most of the communities profiled, as demonstrated in Figure 17, and the largest cohort of residents consisted of individuals aged 40 to 49. The gender composition of Sand Point varies widely from state and national averages as it is heavily influenced by the large local seafood processing operation, which in demographic terms may be described as an industrial enclave type of development, with its workforce drawn virtually exclusively from outside of the community.

Census figures from 2010 show that only 17.0 percent of the residents of Sand Point identified themselves as White, while the largest racial group was American Indian or Alaska Native at 39.0 percent. Approximately 2.5 percent identified themselves as Black/African American, 34.7 percent as Asian, 0.2 percent as Pacific Islander, and 6.5 percent as “some other race” or “two or more races.” Finally, 6.2 percent of the residents of any race in Sand Point identified themselves as Hispanic. Based on race and ethnicity combined, 86.1 percent of Sand Point’s total population was composed of minority residents (that is, all residents other than those identified as White/non-Hispanic [race/ethnicity]). Figure 18 provides a graphical representation of the racial structure of Sand Point in 2010 (DCED 2011o). In general, Sand Point’s population was in part typical of a historic Alaska Native community, with a relatively large Alaska Native population segment. Additionally, the relatively large Asian/Pacific Islander/Other population segment is emblematic of larger seafood processing operations, particularly in the Aleutians East Borough and the Aleutian and Pribilof Islands region in general, that draw a proportionately large number of workers from a non-local labor pool.

**Figure 17. Sand Point 2010 Population Structure**

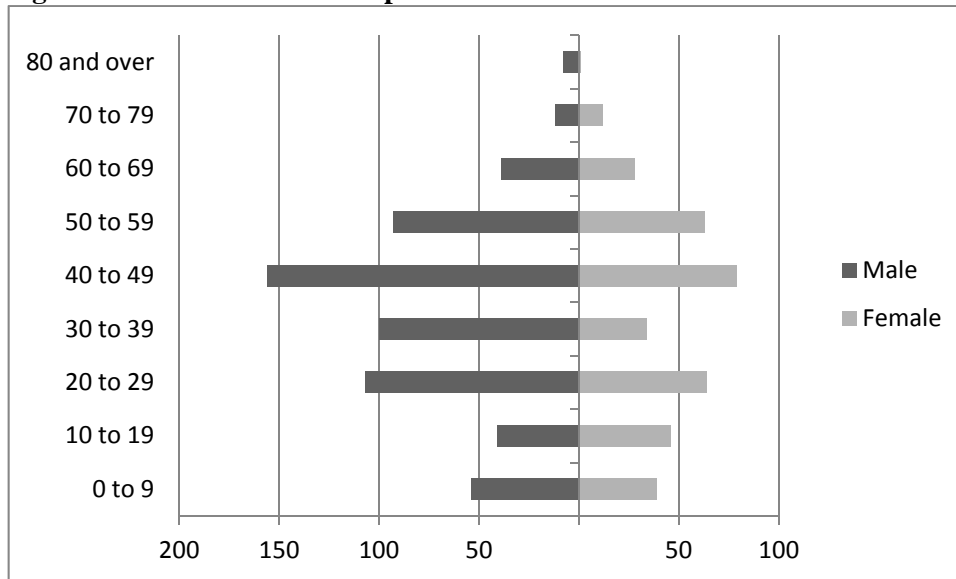

Source: U.S. Census 2011

**Figure 18. Sand Point 2010 Racial Structure**

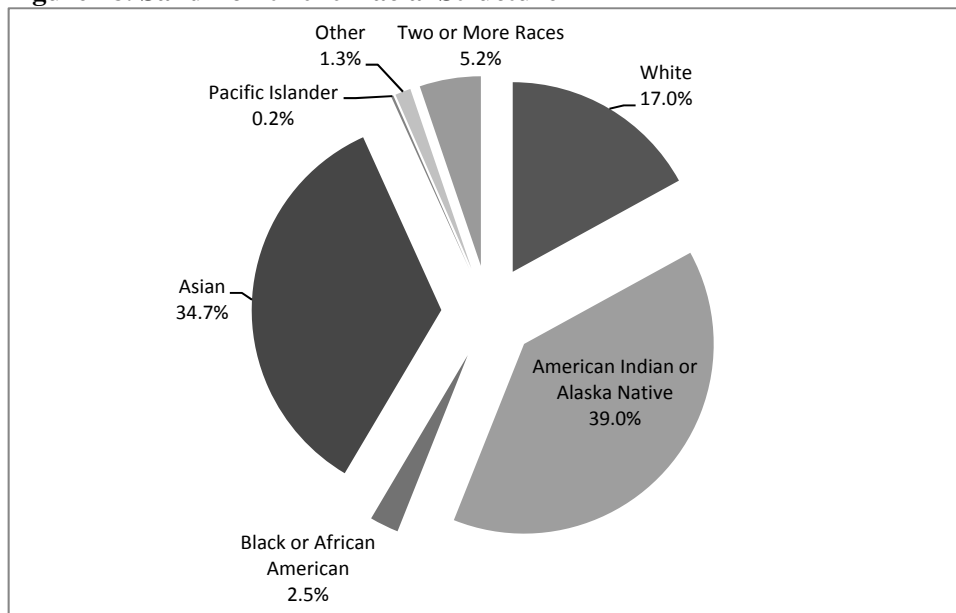

Source: DCED 2011o

Housing data from the U.S. Census, as shown in Table 29, indicate that 64.1 percent of all Sand Point residents lived in non-group quarters housing, with total housing units in Sand Point numbering 290. Of those housing units, approximately 84.8 percent were occupied. Family households number 168, with an average household size of 2.54 persons. The large proportion of residents living in group quarters is indicative of a relatively transient population segment living in group housing associated with the large local seafood processing operation.

**Table 29. Sand Point 2010 Housing Information**

Total Population	976	100%
Living in Non-Group Quarters	626	64.1%
Living in Group Quarters	350	35.9%
Total Housing Units	290	100%
Occupied Housing (Households)	246	84.8%
Vacant Housing	44	15.2%
Family Households	168	68.3%
Average Household Size	2.54	na

na = not applicable  
Source: DCED 2011o

### 3.8.4 Local Economy

As discussed by EDAW (2008:2-32), Sand Point is almost wholly dependent on commercial fishing and governmental economic sectors, which together provide the large majority of long-term employment in the community. Additionally, virtually everyone in Sand Point is directly or indirectly connected to the local commercial fishing vessel fleet, the community's large seafood processing operation, or service businesses that rely at least to some degree on fishing-related economic activity. Various construction projects provide important short- to medium-term employment. In contrast to a number of other communities profiled in this section (e.g., Anchorage, Homer, Kodiak, and Juneau), tourism does not play much of a role in the local economy and the economic output of the community is closely tied to the overall output of the commercial fishery.

As fishing seasons cycle through the year, employment rates fluctuate. The latest employment estimates based on the 2005-2009 U.S. Census American Community Survey suggest that 815 people were employed in Sand Point, with an unemployment rate of 7.2 percent. Per capita income for people in Sand Point was estimated at \$22,780, median household income was \$62,446, and median family income was \$61,012. An estimated 6.5 percent of Sand Point's residents were considered low-income, defined as those individuals living below the poverty level threshold (DCED 2011p). As shown in Table 30, the economy of Sand Point is dominated by commercial fishing and government, with three of the top occupations related to the commercial fishing industry. The top employers include the local fish processing plant, as well as those related to local and tribal government.

**Table 30. Sand Point Top Five Occupations and Employers**

Occupations	
1	Meat, Poultry, and Fish Cutters and Trimmers
2	Office Clerks
3	Laborers and Freight, Stock, and Material Movers
4	Maintenance Workers, Machinery
5	Cashiers
Employers	
1	Trident Seafoods
2	Aleutians East Borough School District
3	City of Sand Point
4	Shumagin Corporation
5	Eastern Aleutian Tribes

Source: ADOLWD 2011h

### **3.8.5 Commercial Fishery Engagement**

#### **3.8.5.1 Overview**

Sand Point is similar to King Cove, in that the community is almost completely tied to the commercial fishing industry and has little in the way of a fisheries support sector aside from a handful of local business owners who specialize in marine-focused industries. Community residents report that there used to be more independent providers in years past when fisheries were active during longer periods of the year. In Sand Point, the primary shore-based plant has historically provided a variety of fleet support services (EDAW 2008:2-101).

#### **3.8.5.2 Harvest Sector**

**General.** From 2003 through 2010, the number of commercial fishing vessels in Sand Point has varied from 169 (in 2003) to 135 (in 2008). In 2010, the number of commercial fishing vessels was 144, with 117 registered crew members (CFEC 2011a, b).

As discussed by EDAW (2008:2-77), there are essentially two main components of the Sand Point residential commercial fishing fleet. The first is composed of 58-foot vessels that fish heavily during the winter fisheries (typically focusing on the cod trawl fishery) as well as during the summer salmon fisheries. The second is composed primarily of vessels in the 32- to 48-foot range that are more oriented toward summer salmon fisheries, although quite a few of these vessels also jig for cod in the winter and/or participate in the halibut fishery.

**GOA Groundfish Trawl.** Between 8 and 13 Sand Point resident-owned GOA groundfish trawl vessels were present in the data from 2003 through 2010, with the greatest number of vessels indicated during 2003 (Table 1a), accounting for 13.5 percent of the total GOA groundfish trawl fleet at most during any year in this period (Table 1b). Exvessel gross revenues for local vessels between 2003 and 2010 averaged \$3,092,417, with a maximum of \$3,933,251 occurring in 2006 (Table 2a).<sup>30</sup> Sand Point resident-owned GOA groundfish trawl vessels accounted for 6.7 percent of all exvessel gross revenues in 2010, and an average of 5.3 percent of all exvessel gross revenues for the years 2003 through 2010 (Table 2b). Halibut mortality between 2003 and 2010 averaged 12.7 tons, with a maximum mortality of 25.6 tons occurring in 2008 (Table 5a). Sand Point resident-owned GOA groundfish trawl vessels accounted for 0.1 percent of all halibut mortality in 2010, and an average of 0.6 percent of all halibut mortality for the years 2003 through 2010 (Table 5b). Of the Sand Point resident-owned GOA groundfish trawl vessels shown in the dataset for the years 2003-2010, all vessels participated in the shallow-water complex fishery exclusively. No Sand Point residents were shown in the dataset as having owned GOA groundfish trawl catcher processors during the period 2003-2010.

<sup>30</sup> Multiple Sand Point GOA groundfish trawl vessels also fished hook-and-line gear in the GOA groundfish fisheries during the period 2003-2010 (11 vessels in 2004, 10 vessels in 2003, nine vessels each year in 2005-2007 and in 2009, and seven vessels in 2008 and 2010) and are included in the vessel numbers in both the trawl and hook-and-line vessel discussions; taken on an annual average basis, 83.7 percent of all Sand Point GOA groundfish trawl vessels also fished GOA groundfish hook-and-line gear over this period.

**GOA Groundfish Hook-and-Line.** Sand Point resident-owned GOA groundfish hook-and-line vessels ranged from 50 (2003) to 18 (2006 and 2007) between the years of 2003 and 2010, with an average of 34.6 Sand Point resident-owned vessels per year during this period (Table 3a), accounting for 10.7 percent of the total GOA groundfish hook-and-line fleet at most during any year in this period (Table 3b). In terms of GOA groundfish exvessel gross revenues for these vessels, the annual average between 2003 and 2010 was \$2,079,874, with the highest value occurring in 2003 at \$3,250,225 (Table 4a). In terms of the entire GOA groundfish hook-and-line fleet, Sand Point resident-owned vessels represent an average of 6.4 percent of the total GOA groundfish fleet exvessel gross revenues (Table 4b). Halibut mortality was relatively low for GOA groundfish hook-and-line Sand Point resident-owned vessels, with an average of 1.4 tons per year (Table 6a), representing 0.4 percent of the total average (Table 6b). Of the Sand Point resident-owned GOA groundfish hook-and-line vessels shown in the dataset for the years 2003-2010, for any one year, a maximum of one vessel participated in the DSR fishery, while a maximum of 50 vessels participated in federally managed groundfish species fisheries other than DSR (classified as “other” in the dataset, which excludes sablefish as that fishery is exempt from the halibut PSC modifications being considered).<sup>31</sup> One Sand Point resident was shown in the dataset as having owned a GOA groundfish hook-and-line catcher processor in 2010.

**GOA Groundfish Vessels and Amendment 80, AFA, and Rockfish Program Designations.** No Sand Point resident-owned GOA groundfish vessels were part of the Amendment 80 or AFA program classes of vessels, and only one vessel was part of the Rockfish program class of vessels in 2010, the most recent year for which data are available (Table 7a). No Sand Point resident-owned vessel participation was present in the Amendment 80 or AFA programs between 2003 and 2010, but an average of 0.9 Sand Point resident-owned vessels have participated in the Rockfish program over those same years, representing 1.9 percent of all average participation (Table 7b).

**GOA Commercial Halibut.** The annual average number of commercial GOA halibut QS holders in Sand Point between 2003 and 2011 was 37.0; the highest number of individual QS holders occurred in 2003, with 43, but the number steadily decreased to 32 in 2007 before rebounding slightly. In 2011, the number of individual Sand Point resident GOA halibut QS holders was 34, which represented 1.3 percent of all GOA halibut QS holders (Table 8b). The amount of QS units held by these individuals (Table 9a) was slightly less in terms of percentage, however, at 0.8 percent of all GOA halibut QS units held in 2011 (Table 9b). As the number of Sand Point residents holding GOA halibut QS has decreased since 2003, the absolute number and percentage of QS units held by Sand Point residents is slightly lower in 2011 than in 2003.

### 3.8.5.3 Processing Sector

**General.** The single active processing plant in Sand Point is owned and operated by Trident Seafoods. In general, Trident management characterizes the Sand Point facility as a “white fish plant” in terms of its

<sup>31</sup> According to other AKFIN data summarizing NOAA Fisheries catch accounting data, the fisheries most dominant in this “Other” category include Pacific cod and pollock (both bottom and midwater). While exact information for Sand Point cannot be disclosed due to confidentiality concerns, for the latest year for which complete data are available (2010), approximately 4 times the number of vessels were involved in the Pacific cod fishery than either of the pollock fisheries. Posted landings for Pacific cod, pollock (bottom), and pollock (midwater), were relatively substantial compared to other fisheries in the dataset.



dependency on cod, pollock, and halibut, in sharp contrast to the high volume of salmon run in other communities, such as King Cove. While salmon is run at Sand Point, according to earlier (May 2007) interviews with plant management, salmon production has dropped dramatically over time, with annual volume at the plant at the time of the interviews being approximately half that seen in the 1980s when the local salmon fishery was particularly prosperous (EDAW 2008:2-89). Further, Sand Point, unlike King Cove, has not processed any crab species covered by the Bering Sea/Aleutian Islands crab rationalization program since the implementation of that program in 2005 (AECOM 2010:1-43). A buying station for Peter Pan Seafoods is also present in Sand Point, with the physical processing taking place in King Cove. The buying station typically purchases cod, pollock, halibut, and salmon, giving local fishermen in Sand Point a second market for their catch (EDAW 2008:2-89).

**GOA Groundfish Processing.** The one shore-based processor in the community received trawl caught deliveries of GOA groundfish for all years between 2003 and 2010 (Table 10a). However, due to confidentiality restrictions, the first wholesale gross revenues from trawl caught GOA groundfish delivered to the shore-based processor cannot be disclosed, so these data were grouped with “all other” Alaska communities in the data reporting (Table 10b and Table 10c). Likewise, the one shore-based processor in Sand Point received hook-and-line caught GOA groundfish deliveries for all years between 2003 and 2010 (Table 11a). Again, due to confidentiality restrictions, the first wholesale gross revenues from hook-and-line caught GOA groundfish delivered shore-based processors cannot be disclosed, so these data were grouped with “all other” Alaska communities in the data reporting (Table 11b and Table 11c). The annual average number of shore-based processors in Sand Point receiving any GOA groundfish caught by trawl and hook-and-line gear combined from 2003 through 2010 was an even 1.0 (Table 12a). Due to confidentiality restrictions, the first wholesale gross revenues from GOA groundfish caught by trawl and hook-and-line gear combined delivered to shore-based processors cannot be disclosed, so these data were grouped with “all other” Alaska communities in the data reporting (Table 12b and Table 12c).

**GOA Halibut Processing.** The Sand Point shore-based processor was also active with regard to processing halibut, having received deliveries every year from 2003 through 2010. The Trident Seafoods processing plant represented 2.5 percent of the total number of shore-based processors that received halibut deliveries in Alaska.

### **3.8.6 GOA Halibut Sportfishing**

In 2011, no one in the community of Sand Point held a sport charter halibut fishing permit (Table 13a). No non-charter halibut sport harvest information specific to the community of Sand Point is readily available.

### **3.8.7 GOA Halibut Subsistence**

The number of subsistence halibut fishermen in Sand Point varies widely from 2003 through 2010, with an estimated 61 subsistence fishermen (representing 6.3 percent of the total community population based on 2010 population numbers) catching halibut (Table 14a). Over the period 2003-2010, the largest

number of subsistence fishermen occurred in 2007 (136), while the smallest number of fishermen occurred in 2003 (21). The number of halibut caught from 2003 through 2010 ranged from 225 (in 2003) to 1,510 (in 2008), with an annual average of 892.9 caught over this period. The annual average number of pounds caught between 2003 and 2010 was 15,872.8, which represented 1.6 percent of the total average number of pounds caught in Alaska for that time span (Table 14b).

### **3.9 SITKA**

#### **3.9.1 Location**

Sitka is located in Southeast Alaska, on the western side of Baranof Island near Mt. Edgecumbe, a 3,200-foot extinct volcano. Sitka is approximately 93 miles southwest of Juneau, and 590 miles southeast of Anchorage. Sitka is only accessible by air and sea, and is on the Alaska Marine Highway system. Sitka is a Home Rule municipality and the city and borough governments have been unified since 1971 (Sepez et al. 2005:141). Sitka is adjacent to the Eastern Gulf FMP area (Southeast Outside District) and halibut regulatory area 2C.

#### **3.9.2 History**

Sitka was originally a Tlingit village called “Shee Atika,” and was first contacted in 1741 by members of the Russian Vitus Bering expedition. By the first years of the 19th century, the Russian American Company had built a fort in Sitka, which was burned down by Tlingits in 1802. Two years later, the Russians retaliated and destroyed the Tlingit fort, forcing survivors to evacuate and effectively excluding the Tlingit people from the area for some time. Sitka had become the capital of Russian Alaska by 1808 and served as the major port on the north Pacific coast. Sitka became the center for traded goods like furs, lumber, salmon, and ice, for many nations. Once Alaska was purchased by the United States in 1867, Sitka remained the territorial capital until 1906, when the territorial government was moved to Juneau. One of the earliest canneries in Alaska was built in Sitka in 1878. Gold mines contributed to Sitka’s growth at the dawn of the 20th century and the city was incorporated in 1913. During World War II, the protection of Sitka and its port facilities was considered a high priority; the town was fortified, and the U.S. Navy built an air station across the harbor on Japonski Island, which brought with it 30,000 military personnel and 7,000 civilians. Today, Sitka is home to Mt. Edgecumbe High School, a state-run boarding school largely serving Alaska Native students from rural communities (located on the former military installation), as well as a number of commercial fishing operations and a large tourism sector (Sepez et al. 2005:140–141).

#### **3.9.3 Community Demographics**

According to U.S. Census figures from 2010, a total of 8,881 people reside in Sitka. The gender composition of the community was relatively balanced, as demonstrated by Figure 19, and the largest cohort of residents consisted of individuals aged 50 to 59. Sitka is more similar to state and national averages than are a number of the smaller fishing communities profiled in this section that feature

relatively greater male populations typically associated with large-scale transient worker based seafood processing and/or other industrial enclave type of development.

**Figure 19. Sitka 2010 Population Structure**

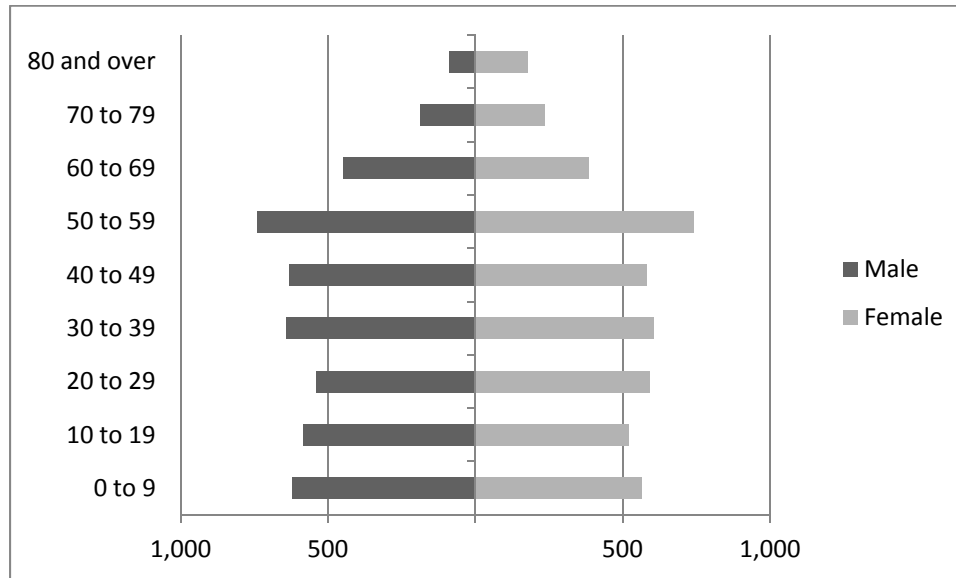

Source: U.S. Census 2011

Census figures from 2010 show that 65.3 percent of the residents of Sitka identified themselves as White, 16.8 as American Indian or Alaska Native, 0.5 percent as Black/African American, 6.0 as Asian, 0.3 as Pacific Islander, and 11.1 percent as “some other race” or “two or more races.” Finally, 4.9 percent of the residents of any race in Sitka identified themselves as Hispanic. Based on race and ethnicity combined, 36.5 percent of Sitka’s total population was composed of minority residents (that is, all residents other than those identified as White/non-Hispanic [race/ethnicity]). Figure 20 provides a graphic representation of the racial structure of Sitka in 2010 (DCED 2011q). In general, compared to a number of the smaller fishing communities profiled in this section, Sitka’s population has a relatively small Alaska Native population segment, typically associated with historically Alaska Native communities, as well as a relatively small Asian/Pacific Islander/Other population segment often associated with larger seafood processing operations that draw a proportionately large number of workers from a non-local labor pool.

Housing data from the U.S. Census, as shown in Table 31, indicate that 95.4 percent of all Sitka residents live in non-group quarters housing, with total housing units in Sitka numbering 4,102. Of those housing units, approximately 86.4 percent were occupied. Family households number 2,211, with an average household size of 1.5 persons. Although several seafood processors in Sitka are reported to have group housing for workers, the number of individuals living in group housing compared to the overall population is relatively small in contrast to some of the other, smaller fishing communities profiled in this section.

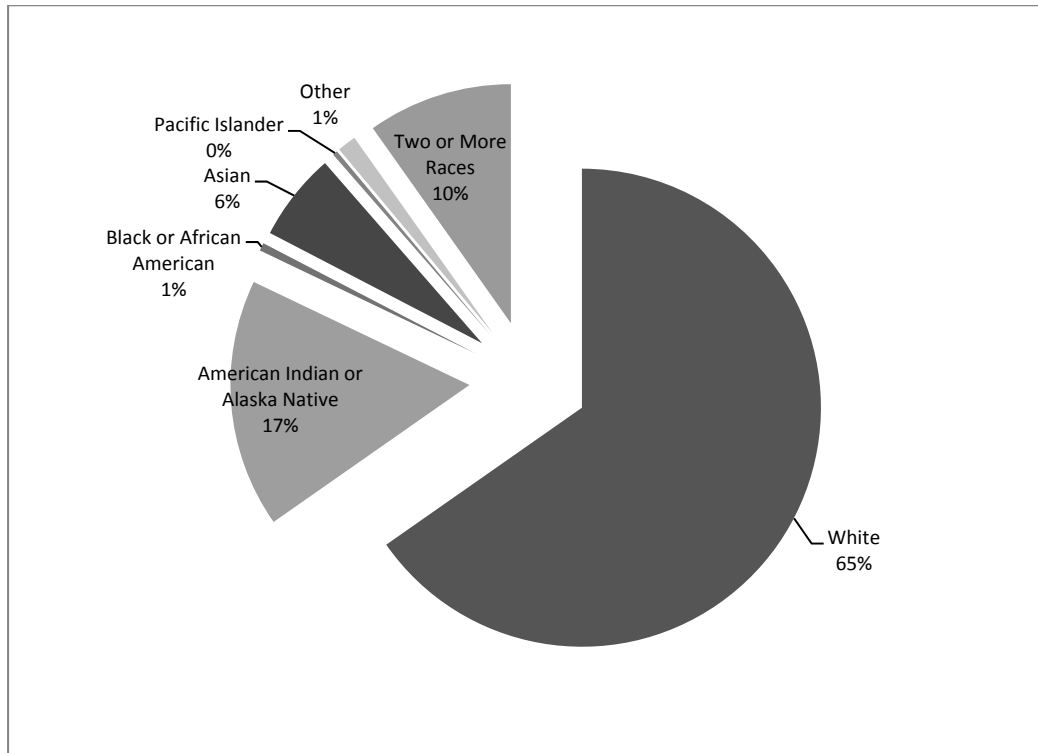
**Figure 20. Sitka 2010 Racial Structure**

Source: DCED 2011q

**Table 31. Sitka 2010 Housing Information**

Total Population	8,881	100%
Living in Non-Group Quarters	5,273	95.4%
Living in Group Quarters	255	4.6%
Total Housing Units	4,102	100%
Occupied Housing (Households)	3,545	86.4%
Vacant Housing	557	13.6%
Family Households	2,211	62.4%
Average Household Size	1.5	na

na = not applicable

Source: DCED 2011q

### 3.9.4 Local Economy

As discussed by Sepez et al. (2005:141–142), the economy of Sitka is relatively diversified compared to some of the smaller fishing communities profiled in this section. Commercial fishing is vitally important to the community, but Sitka has also emerged as a major tourist destination as over 200,000 cruise ship visitors come into Sitka annually. The retail, transportation, government, and health care sectors are also well developed in the community.

Seasonal fluctuations affect employment rates, by the latest estimates based on the 2005-2009 U.S. Census American Community Survey, which suggest that 4,652 people were employed in Sitka, with an unemployment rate of 7.6 percent. Per capita income for people in Sitka was \$30,013, median household income was \$58,895, and median family income was \$71,068. An estimated 6.7 percent of Sitka's residents were considered low-income, defined as those individuals living below the poverty level threshold (DCED 2011r). As shown in Table 32, four of the top five occupations in Sitka are in the retail or health care sectors, with the other top occupation in the seafood industry. The top employers include those related to the local health center, the school district, and city and borough government.

**Table 32. Sitka Top Five Occupations and Employers**

Occupations	
1	Retail Salespersons
2	Meat, Poultry, and Fish Cutters and Trimmers
3	Nursing Assistants
4	Registered Nurses
5	Cashiers
Employers	
1	Southeast Alaska Regional Health Consortium
2	Sitka Borough School District
3	State of Alaska (excludes U of A)
4	City and Borough of Sitka
5	Sitka Community Hospital

Source: ADOLWD 2011i

### **3.9.5 Commercial Fishery Engagement**

#### **3.9.5.1 Overview**

As discussed by Sepez et al. (2005:142), Sitka is highly engaged in commercial fisheries, with 1,269 permits held by 586 individual residents (in 2000). Vessels making landings to Sitka were involved in halibut, herring, sablefish, groundfish, crab, shellfish, and salmon fisheries.

#### **3.9.5.2 Harvest Sector**

**General.** From 2003 through 2010, the number of commercial fishing vessels in Sitka has varied from 774 (in 2004) to 567 (in 2007). In 2010, the number of commercial fishing vessels was 615, with 552 registered crew members (CFEC 2011a, b).

In terms of fisheries of direct importance to Sitka, salmon, groundfish, and halibut have had the most permits issued in recent years, with 411, 338 (471, including sablefish), and 258 permits, respectively. The sablefish, crab, and sea cucumber fisheries are also important in Sitka. Groundfish permits issued recently were concentrated in longline and dinglebar troll gear, although a number of mechanical jig permits were present in the community (Sepez et al. 2005:142–143).

**GOA Groundfish Trawl.** No Sitka resident-owned GOA groundfish trawl vessels were present in the data from 2003 through 2010.

**GOA Groundfish Hook-and Line.** Sitka resident-owned GOA groundfish hook-and-line vessels ranged from 129 (2003) to 2 (2007 and 2008) between the years 2003 and 2010, with an average of 34.8 Sitka resident-owned vessels per year during this period (Table 3a), accounting for 19.9 percent of the total GOA groundfish hook-and-line fleet at most during any year in this period (Table 3b). In terms of GOA groundfish exvessel gross revenues for these vessels, the annual average between 2003 and 2010 cannot be disclosed due to confidentiality concerns, nor can this information be aggregated with other southeastern Alaskan communities profiled in this document due to confidentiality concerns.<sup>32</sup> Halibut mortality information also cannot be disclosed or combined with other southeastern Alaskan communities due to confidentiality concerns.<sup>33</sup> Of the Sitka resident-owned GOA groundfish hook-and-line vessels shown in the dataset for the years 2003-2010, for any one year, a maximum of 127 vessels participated in the DSR fishery, while a maximum of 3 vessels participated in federally managed groundfish species fisheries other than DSR (classed as “other” in the dataset, which excludes sablefish as that fishery is exempt from the halibut PSC modifications being considered). In 2010, however, only one Sitka resident-owned GOA groundfish hook-and-line vessel participated in the DSR fishery and two participated in non-DSR fisheries.

**GOA Groundfish Vessels and Amendment 80, AFA, and Rockfish Program Designations.** No Sitka resident-owned GOA groundfish vessels were part of the Amendment 80, AFA, or Rockfish program classes of vessels in 2010, the most recent year for which data are available (Table 7a), and no Sitka resident-owned vessels were classed as Amendment 80, AFA, or Rockfish vessels in the data between 2003 and 2010 (Table 7b).

**GOA Commercial Halibut.** The annual average number of commercial GOA halibut QS holders in Sitka between 2003 and 2011 was 257.3; the highest number of individual QS holders occurred in 2003, with 289, but the total number has decreased since to a low of 238 in 2011 (Table 8a). In 2011, the number of individual Sitka resident GOA halibut QS holders represented 9.3 percent of all GOA halibut QS holders (Table 8b). The amount of QS units held by these individuals (Table 9a) was lower in terms of percentage, however, at 5.8 percent of all GOA halibut QS units held in 2011 (Table 9b). While the number of Sitka residents holding GOA halibut QS has decreased on the whole since 2003, the absolute number and percentage of QS units held by Sitka residents has remained relatively constant since 2003.

<sup>32</sup> Information for Sitka alone can only be disclosed for the years 2003-2006, inclusive. The Sitka GOA groundfish hook-and-line annual average exvessel gross revenues between 2003 and 2006, inclusive, were \$384,861, with the highest value occurring in 2003 at \$654,903. For the years 2007-2010, inclusive, too few Sitka GOA groundfish hook-and-line vessels participated in these fisheries to allow separate data disclosure. (Data for Sitka have not been aggregated with those for Juneau and Petersburg in Section 2 of this document as they were not aggregated with those communities in the first version of this document [Sitka was not separately profiled in that version of the document] and to do so now would allow Sitka confidential information to be easily deduced. In the tables presented in Section 2, Sitka data are aggregated with those for “All Other Alaska.”)

<sup>33</sup> Information for Sitka alone can only be disclosed for the years 2003-2006, inclusive. The annual average halibut mortality between 2003 and 2006 for Sitka resident-owned GOA groundfish hook-and-line vessels was 0.6 tons per year, with the highest value occurring in 2004 at 2.2 tons. For the years 2007-2010, inclusive, too few Sitka GOA groundfish hook-and-line vessels participated in these fisheries to allow separate data disclosure (see previous footnote).

### 3.9.5.3 Processing Sector

**General.** According to records from 2003, a total of eight seafood processors filed an “intent to operate,” which indicated a similar level of processing activity that was present in 2000. The processors in Sitka are geared toward salmon but also have the capacity to process sablefish, groundfish, halibut, and herring (Sepez et al. 2005:143).

**GOA Groundfish Processing.** No shore-based processors in Sitka received trawl caught deliveries of GOA groundfish from 2003 through 2010 (Table 10a); thus no first wholesale gross revenues are available on a community or aggregated basis (Table 10b and Table 10c). Four shore-based processors in Sitka received hook-and-line caught GOA groundfish deliveries in 2004 (AQE Fishermen Services, North Pacific Processors, Seafood Producers Cooperative, and The Fresh Fish Company), three shore-based processors in 2003 and 2005 (David S. Castle, North Pacific Processors, and The Fresh Fish Company in 2003; North Pacific Seafoods, Seafood Producers Cooperative, and The Fresh Fish Company in 2005), two shore-based processors in 2006 through 2008 (North Pacific Seafoods and Seafood Producers Cooperative), and one shore-based processor in 2009 and 2010 (North Pacific Seafoods in 2009, and Seafood Producers Cooperative in 2010) (Table 11a). Due to confidentiality restrictions, the first wholesale gross revenues from hook-and-line caught GOA groundfish delivered to shore-based processors cannot be disclosed for any year except 2004, so data for all years are grouped with “all other” Alaska communities in the data reporting (Table 11b and Table 11c). The annual average number of shore-based processors in Sitka receiving any GOA groundfish caught by trawl and hook-and-line gear combined from 2003 through 2010 was 2.3 (Table 12a). Due to confidentiality restrictions, the first wholesale gross revenues from GOA groundfish caught by trawl and hook-and-line gear combined delivered to shore-based processors cannot be disclosed, so these data are grouped with “all other” Alaska communities in the data reporting (Table 12b and Table 12c).

**GOA Halibut Processing.** Sitka shore-based processors were generally more active with regard to processing halibut, with at least three processors receiving halibut deliveries since 2006. In 2010, a total of four shore-based processors received halibut deliveries. These processing entities included Absolute Fresh Seafoods, North Pacific Seafoods, Seafood Producers Cooperative, and Silver Bay Seafoods. In 2010, the four processing entities represented 10.0 percent of the total number of shore-based processors that received halibut deliveries in Alaska.

### 3.9.6 GOA Halibut Sportfishing

Sitka residents held 142 sport charter fishing permits in 2012. Almost all of the permits (140) were in Area 2C, while two permits were held in Area 3A. The permits were held by 65 individual permit holders (Table 13a). Estimates of catch statistics for charter sportfishing for Sitka residents specifically are not readily available, but overall statistics for Area 2C suggest that an annual average of 82,299 halibut were caught between 2003 and 2010, with the largest number of halibut caught in 2007 (109,835). The average weight per fish has increased since 2007, when it was 17.5 pounds, to 26.4 pounds in 2010. In 2010, the estimated yield of halibut in Area 2C was 1.1 million pounds, which was below the average of 1.6 million

pounds for the years 2003 through 2010 (Table 13b). The Sitka subregion in Area 2C was one of the most productive in terms of charter total yield for the years 2007 through 2010, with only the Glacier Bay subregion exhibiting similar estimated total yields (Figure 2).

Estimates for non-charter sportfishing in Area 2C as a whole were similar, with the largest number of fish caught occurring in 2007 and the highest yield occurring in 2008 (68,498 and 1.3 million pounds, respectively). Average weight for non-charter halibut has declined on the whole since 2003, when it was 18.5 pounds, to 16.7 pounds in 2010. In 2010, the estimated yield of halibut in Area 2C was 0.9 million pounds, down from the average of 1.00 million pounds for the years 2003 through 2010 (Table 13b). The Sitka subregion in Area 2C was not as productive in terms of non-charter total yield for the years 2007 through 2010 compared to other subareas, exceeding only the Haines/Skagway subregion (Figure 2).

### **3.9.7 GOA Halibut Subsistence**

The proportion of subsistence halibut fishermen in Sitka was similar to other communities profiled in this section. For example, in 2010, an estimated 755 subsistence fishermen (representing 8.5 percent of the total community population based on 2010 population numbers) caught halibut (Table 14a). Over the period 2003-2010, the largest number of subsistence fishermen occurred in 2007 (921), while the smallest number of fishermen occurred in 2010 (755). The number of halibut caught from 2003 through 2010 ranged from 3,951 (in 2010) to 6,691 (in 2006), with an annual average of 5,820.5 caught over this period. The annual average number of pounds caught between 2003 and 2010 was 135,353.4, which represented 13.3 percent of the total average number of pounds caught in Alaska for that time span (Table 14b).



## **SECTION 4.0 COMMUNITY-LEVEL IMPACTS**

### **4.1 COMMUNITY ENGAGEMENT, DEPENDENCE, AND VULNERABILITY**

Vulnerability of communities to adverse community-level impacts from the proposed GOA halibut PSC reductions is in part a function of dependence of the community on the potentially affected GOA groundfish fisheries and the economic resiliency of the community. Dependency is influenced by the relative importance of GOA groundfish fisheries in the larger community fisheries sector(s), as well as the relative importance of the overall community fishery sector(s) within the larger community economic base (both in terms of private sector business activity and public revenues). Also important to adverse community-level impact outcomes is the specific nature of local engagement in the potentially affected GOA groundfish fisheries and alternative employment, business, and public revenue opportunities available within the community as a result of the location, scale, and relative economic diversity of the community.

The potential for beneficial community-level impacts from the proposed GOA halibut PSC reductions in any given community is in part a function of dependence of the community on the potentially affected GOA halibut fisheries. Dependency is influenced by the relative importance of GOA halibut fisheries in the larger community fisheries sector(s), as well as the relative importance of the overall community fishery sector(s) within the larger community economic base (both in terms of private sector business activity and public revenues). Also important to beneficial community-level impact outcomes is the specific nature of local engagement in the potentially affected GOA halibut fisheries and alternative employment, business, and public revenue opportunities available within the community as a result of the location, scale, and relative economic diversity of the community.

### **4.2 GOA GROUND FISH FISHERY ENGAGEMENT IN THE ALASKA COMMUNITIES PROFILED**

With regard to the specific communities profiled and assessed as part of this document, the levels and natures of engagement in the GOA groundfish fishery vary widely. Specifically:

- Anchorage, on an annual average basis for the years 2003-2010, was engaged in the GOA groundfish fisheries through local ownership of less than one trawl vessel and 11 hook-and-line vessels. Average annual revenues for the trawl vessels cannot be disclosed; average annual combined GOA groundfish exvessel gross revenue for hook-and-line vessels was \$0.6 million. Anchorage averaged less than one shore-based GOA groundfish processor per year 2003-2010; no Anchorage processor accepted trawl caught GOA groundfish deliveries during this time period.

- Chignik Lagoon, on an annual average basis for the years 2003-2010, was engaged in the GOA groundfish fisheries through local ownership of eight hook-and-line vessels (with no local ownership of GOA groundfish trawl vessels during this time). Average annual combined GOA groundfish exvessel gross revenue for hook-and-line vessels was \$1.1 million. Chignik Lagoon did not have a shore-based processor accepting GOA groundfish deliveries from any gear type in any year 2003-2010.
- Homer, on an annual average basis for the years 2003-2010, was engaged in the GOA groundfish fisheries through local ownership of less than one trawl vessel and 48 hook-and-line vessels. Average annual revenues for the trawl vessels cannot be disclosed; average annual combined GOA groundfish exvessel gross revenue for hook-and-line vessels was \$3.0 million. Homer averaged less than one shore-based GOA groundfish processor per year 2003-2010; no Homer processor accepted trawl caught GOA groundfish deliveries during this time period.
- Juneau, on an annual average basis for the years 2003-2010, was engaged in the GOA groundfish fisheries through local ownership of less than one trawl vessel and eight hook-and-line vessels. Average annual revenues for the trawl or hook-and-line vessels cannot be disclosed. Juneau averaged less than one shore-based GOA groundfish processor per year 2003-2010; no Juneau processor accepted trawl caught GOA groundfish deliveries during this time period.
- King Cove, on an annual average basis for the years 2003-2010 was engaged in the GOA groundfish fisheries through local ownership of less than four trawl vessels and 15 hook-and-line vessels. Average annual revenues for the trawl vessels cannot be disclosed; average annual combined GOA groundfish exvessel gross revenue for hook-and-line vessels was \$2.1 million. King Cove averaged one shore-based GOA groundfish processor per year 2003-2010; this processor accepted both trawl and hook-and-line caught GOA groundfish deliveries during this period.
- Kodiak, on an annual average basis for the years 2003-2010, was engaged in the GOA groundfish fisheries through local ownership of 15 trawl vessels and 125 hook-and-line vessels. Average annual combined GOA groundfish exvessel gross revenue for the trawl vessels was \$10.4 million; average annual combined GOA groundfish exvessel gross revenue for hook-and-line vessels was \$9.3 million. Kodiak averaged nine shore-based GOA groundfish processors per year 2003-2010; Kodiak processors accepted both trawl caught and hook-and-line caught GOA groundfish deliveries during this period. Average annual combined first wholesale gross revenue from groundfish deliveries to these processors was \$84.1 million.
- Petersburg, on an annual average basis for the years 2003-2010, was engaged in the GOA groundfish fisheries through local ownership of one trawl vessel and nine hook-and-line vessels. Average annual revenues for the trawl or hook-and-line vessels cannot be disclosed. Petersburg averaged less than one shore-based GOA groundfish processor per year 2003-2010; no Petersburg processor accepted trawl caught GOA groundfish deliveries during this time period.

- Sand Point, on an annual average basis for the years 2003-2010, was engaged in the GOA groundfish fisheries through local ownership of 11 trawl vessels and 15 hook-and-line vessels. Average annual combined GOA groundfish exvessel gross revenue for the trawl vessels was \$3.1 million; average annual combined GOA groundfish exvessel gross revenue for hook-and-line vessels was \$2.1 million. Sand Point averaged one shore-based GOA groundfish processor per year 2003-2010; this processor accepted both trawl and hook-and-line caught GOA groundfish deliveries during this period.
- Sitka, on an annual average basis for the years 2003-2010, was engaged in the GOA groundfish fisheries through local ownership of 49 hook-and-line vessels (with no local ownership of GOA groundfish trawl vessels during this time). Average annual combined GOA groundfish exvessel gross revenue for hook-and-line vessels was \$0.4 million for the years 2003-2006 inclusive, the only years during which there were four or more locally owned vessels, allowing data disclosure. Sitka averaged two shore-based GOA groundfish processors per year 2003-2010; no Sitka processor accepted trawl caught GOA groundfish deliveries during this time period.

Table 33 provides a graphic representation of GOA groundfish fisheries engagement and GOA halibut fisheries engagement for the communities profiled. Also shown in this table is relative community size, which, in these cases, corresponds to relative diversity of the local economy.

**Table 33. Graphic Representation of Annual Average Engagement in Potentially Affected Gulf Groundfish and Halibut Fisheries for Profiled Alaska Communities**

Community	Relative Community Size	Gulf Groundfish Engagement		Gulf Halibut Engagement		
		Locally Owned Vessels		Shore-Based Processing Location	Local Commercial Halibut Quota Share Holders	Local Sport Charter Permit Holders
		Trawl Sector	Hook-and-Line Sector			
<b>Anchorage</b>	●	●	○	●	○	●
<b>Chignik Lagoon</b>	●	none	●	none	●	none
<b>Homer</b>	○	●	●	○	●	●
<b>Juneau</b>	●	●	●	●	○	○
<b>King Cove</b>	●	○	○	○	●	none
<b>Kodiak</b>	○	●	●	●	●	●

## Section 4.0 Community-Level Impacts

Community	Relative Community Size	Gulf Groundfish Engagement		Gulf Halibut Engagement		
		Locally Owned Vessels		Shore-Based Processing Location	Local Commercial Halibut Quota Share Holders	Local Sport Charter Permit Holders
		Trawl Sector	Hook-and-Line Sector			
Petersburg	○	○	●	○	●	●
Sand Point	●	●	●	○	●	none
Sitka	○	none	●	●	●	●

Key for Table 33

Type/Level of Engagement	●	○	●
Community Size	2010 population = less than 1,000	2010 population = 1,000 – 10,000	2010 population = greater than 10,000
GOA Groundfish Trawl Participation	2003-10 annual avg. = 0.1 – 0.9 vessels	2003-10 annual avg. = 1.0 – 9.9 vessels	2003-10 annual avg. = 10.0 or more vessels
GOA Groundfish Hook-and-Line Participation	2003-10 annual avg. = 0.1 – 9.9 vessels	2003-10 annual avg. = 10.0 – 24.9 vessels	2003-10 annual avg. = 25.0 or more vessels
GOA Groundfish Shore-Based Processing Participation	2003-10 annual avg. = 0.1 – 0.9 plants	2003-10 annual avg. = 1.0 – 1.9 plants	2003-10 annual avg. = 2.0 or more plants
GOA Commercial Halibut Participation	2003-10 annual avg. = 0.1 – 49.9 QS holders	2003-10 annual avg. = 50.0 – 199.9 QS holders	2003-10 annual avg. = 200 or more QS holders
GOA Sport Charter Halibut Participation	2011 (only) = 1 – 19 permit holders	2011 (only) = 20 – 39 permit holders	2011 (only) = 40 or more permit holders

#### 4.3 GOA GROUND FISH FISHERY DEPENDENCY AND VULNERABILITY TO ADVERSE COMMUNITY-LEVEL IMPACTS OF THE PROPOSED ACTION AMONG ALASKA COMMUNITIES

The relative importance of the GOA groundfish fisheries likely to be affected by the proposed GOA halibut PSC revisions within the larger local fisheries sector and within the larger local economic base varies widely among the engaged Alaska communities. Similarly, the socioeconomic structure of the engaged communities varies widely along with the relative diversity of their respective local economies. (Detailed information regarding the diversity of fishery participation of hook-and-line and trawl GOA groundfish fleets by species, by community, is presented in Tables A-10 and A-11 in the attachment to this community analysis appendix. Detailed information regarding monthly participation of hook-and-line and trawl GOA groundfish fleets in the GOA groundfish fishery itself, by community, is presented in Tables A-12 and A-13 in the attachment to this community analysis appendix.)

#### **4.3.1 Anchorage, Juneau, Petersburg, and Sitka**

For Anchorage and Juneau, the relatively modest level of engagement in the GOA groundfish fishery combined with the size and relative diversity of the local economy makes adverse community-level impacts from the proposed GOA halibut PSC revisions unlikely. This is particularly true given that adverse impacts to the GOA groundfish fishery would be largely concentrated in trawl-related undertakings and both communities averaged less than one locally owned GOA groundfish trawl vessel per year and neither community had any shore-based processing of any trawl caught GOA groundfish over the period 2003-2010.

Sitka has a relatively modest level of engagement in the GOA groundfish fishery both in absolute terms and with respect to the local importance of other Southeast Alaska fisheries, particularly in recent years as local fleet engagement in the GOA groundfish fisheries has substantially declined. While not having as large or as diversified an economy as Anchorage or Juneau, Sitka is still a relatively large community by Alaska standards and is not exclusively dependent on fisheries, given the local importance of tourism, government, transportation, retail, and health care service sectors, among others. As a result of these combined factors, the proposed GOA halibut PSC revisions are not likely to result in adverse community-level impacts in Sitka. This is particularly true given that adverse impacts to the GOA groundfish fishery would be largely concentrated in trawl-related undertakings and Sitka had no locally owned GOA groundfish trawl vessels or any shore-based processing of any trawl caught GOA groundfish over the period 2003-2010.

Petersburg also has a relatively modest level of engagement in the GOA groundfish fishery both in absolute terms and with respect to the local importance of other Southeast Alaska fisheries. While not having a large or particularly diversified economy when compared to Anchorage, Juneau, or Sitka, Petersburg is not exclusively dependent on fisheries, given the local importance of outdoor tourism-oriented enterprises and a relatively large government sector, although it is important to note that Petersburg's economy has been less diversified in recent years than was previously the case due to the local exit of the timber industry. As a result of these combined factors, the proposed GOA halibut PSC revisions are not likely to result in adverse community-level impacts in Petersburg. This particularly true given that adverse impacts to the GOA groundfish fishery would be largely concentrated in trawl-related undertakings and Petersburg averaged less than one locally owned GOA groundfish trawl vessel per year and had no shore-based processing of any trawl caught GOA groundfish over the period 2003-2010.

#### **4.3.2 Homer**

For the community of Homer, a substantial portion of the local fleet is typically involved in GOA groundfish hook-and-line fisheries each year, but other fisheries (especially halibut and salmon) are generally considered to be of more economic importance to the local fleet and experience higher vessel participation rates. Some local GOA groundfish processing does occur, but not every year. Furthermore, the economy of Homer is relatively diversified, with active healthcare, construction, government, and tourism sectors. It is not anticipated that community-level impacts from the proposed GOA halibut PSC revisions would occur in Homer. This is particularly true given that adverse impacts to the GOA groundfish fishery would be largely concentrated in trawl-related undertakings and Homer averaged less

than one locally owned GOA groundfish trawl vessel per year and had no shore-based processing of any trawl caught GOA groundfish over the period 2003-2010.

### **4.3.3 Chignik Lagoon**

Chignik Lagoon is a small, relatively isolated community heavily focused on commercial fishing within the private sector portion of the local economy. While other fisheries are also locally important, especially the salmon fisheries, the level of engagement in the GOA groundfish hook-and-line fisheries compared to the scale of the community suggests that Chignik Lagoon may be among the communities most heavily dependent on GOA groundfish fisheries from a locally owned hook-and-line fleet perspective. However, given that adverse impacts that may accrue to the GOA groundfish fishery as a result of GOA halibut PSC reductions would be largely concentrated in trawl-related undertakings and Chignik Lagoon had no locally owned GOA groundfish trawl vessels or any shore-based processing of any trawl caught (or any other gear caught) GOA groundfish over the period 2003-2010, the proposed GOA halibut PSC revisions are not likely to result in adverse community-level impacts in Chignik Lagoon.

### **4.3.4 King Cove and Sand Point**

#### **General**

For the communities of King Cove and Sand Point, the local fleets are substantially engaged in the GOA groundfish fishery, with Sand Point residents in particular owning a substantial number of trawl vessels active in the GOA groundfish fisheries, and both communities having a relatively high proportion of their local fleets involved in the GOA groundfish hook-and-line fisheries. Both communities have individual locally owned vessels that participate in the GOA groundfish fisheries using both trawl and hook-and-line gear (with King Cove averaging 3.0 and Sand Point averaging 8.9 such vessels per year during the period 2003-2010, the highest average numbers of any Alaska communities participating in the relevant GOA groundfish fisheries during that time; this was 85.7 percent and 83.7 percent, respectively, of the annual average of all participating GOA groundfish trawl vessels from these two communities). This degree of overlap is unique to King Cove and Sand Point fleets among Alaska community fleets and, in theory, would make proportionally larger numbers of King Cove and Sand Point individual operations more vulnerable to adverse impacts of potential simultaneous trawl and hook-and-line GOA halibut PSC reductions than is the case in other Alaska communities. Previous fieldwork in these two communities would suggest that these potentially more vulnerable vessels are among the highest producing vessels in these communities. Both communities have a single shore-based processing plant that provides not only a market for the local fleet's catch, but also a number of support services that are not found elsewhere in the community. These relatively large shore-based processors also accept substantial volumes of deliveries from vessels fishing in the region but owned outside of these communities.

One potential mitigating factor for possible adverse impacts from the proposed action or alternatives with respect to local GOA groundfish trawl-related operations, however, is the seasonal timing of those operations in both King Cove and Sand Point. While specific volume or value numbers are confidential, over the period 2003-2009 inclusive, approximately 99.7 percent of the first wholesale value of groundfish harvested from the Western Gulf in the Pacific cod trawl directed fishery that was delivered to

plants within the Western Gulf area was delivered in the first halibut PSC season (January 20 through March 31), with the remainder being delivered in the fifth halibut PSC season (October 1 through December 31). Further, among the GOA groundfish fisheries potentially subject to proposed GOA halibut PSC reductions, directed fisheries trawl deliveries were exclusively limited to cod and pollock deliveries in Sand Point for all years 2003-2009, inclusive, and in King Cove from 2007-2009, inclusive. In the case of King Cove, while additional directed fisheries trawl deliveries of rex sole and shallow-water flatfish do appear in the data for 2003, 2004, and 2006, the first wholesale values associated with these deliveries are very small compared to those of cod and/or pollock (and, given the relative values, there is the possibility that all trips were in fact cod trips, but were defined as rex sole or shallow-water flatfish trips as an artifact of targeting algorithm within the dataset based on species composition).

While both King Cove and Sand Point locally owned trawl fleets exclusively engaged in shallow-water complex (as opposed to deep-water complex) GOA groundfish trawl fisheries over the period 2003-2010, inclusive, there was variation in the fleets in terms of pelagic versus non-pelagic trawl gear utilization over this same time period.

- Of the five unique King Cove vessels that participated in the relevant GOA groundfish trawl fisheries over this time period, between two and five vessels utilized non-pelagic trawl gear each year (for an annual average of 3.3 vessels), while only two vessels utilized pelagic trawl gear in one year (2010) over this same period (for an annual average of 0.3 vessels).
- Of the 14 unique Sand Point vessels that participated in the relevant GOA groundfish trawl fisheries over this time period, between four and 10 vessels utilized non-pelagic trawl gear each year (for an annual average of 8.0 vessels), while between seven and 11 vessels utilized pelagic trawl gear each year (for an annual average of 10.3 vessels) over this same period.

As noted in Section 4.6.6.3 of the RIR in the main document to which this community analysis is an appendix, in the shallow-water complex, halibut PSC limits historically constrained the fleet most often in September during the fourth halibut PSC season, which opens simultaneously with Pacific cod B season (that is, after King Cove and Sand Point fleets and processors had typically ended their GOA groundfish fishery engagement for the year); shallow-water seasonal limits have also constrained the fleet occasionally at various times throughout the year, most often in flatfish fisheries (that is, in fisheries that are not typically targeted by either King Cove or Sand Point resident-owned vessels).

Assuming that the potential impacts of trawl-related GOA halibut PSC reductions on the Western Gulf pollock fishery would be minimal (due to the ability to fish pollock with mid-water [pelagic] trawl gear after a halibut PSC closure), these historic GOA groundfish trawl sector engagement patterns suggest that any GOA halibut PSC revisions that affected any season other than the cod “A” season (January 1 through June 9) in the Western Gulf would have minimal impacts to King Cove and Sand Point. Specifically, if the alternative chosen had the effect of concentrating trawl GOA halibut PSC reductions in the fifth halibut PSC season, the potential adverse community impacts would be concentrated in Kodiak (as discussed in the next section), not in King Cove and/or Sand Point.

The economies of King Cove and Sand Point are not as large or as diversified as those of the other Alaska communities profiled, and what may be considered a small change in economic output for Anchorage,

Juneau, Homer, or Kodiak might well be considered substantial in King Cove and/or Sand Point. While operating numbers are confidential, Sand Point's processing plant is believed to be more dependent on GOA groundfish and less dependent on salmon (and Bering Sea/Aleutian Islands crab) than is the case for the King Cove plant. Therefore, a greater potential may exist for adverse effects of the proposed GOA halibut PSC revisions in Sand Point than in King Cove, based on a larger relative dependency in the local shore-based processing sector as well as in the local catcher vessel fleet sector. Recent detailed descriptions of local fleets, processors, support sector businesses, municipal services and revenues, and the links between these sectors, are available for both King Cove and Sand Point (AECOM 2010 and EDAW 2008, respectively). These descriptions were compiled for other NPFMC analyses, are readily available through the NPFMC website,<sup>34</sup> and are not recapitulated here.

The proposed GOA halibut PSC revisions may result in impacts to a number of King Cove and/or Sand Point resident-owned vessels engaged in the different GOA groundfish subsectors subject to the proposed action or alternatives that would be significant at the individual operation level (and perhaps particularly for those operations where the ability to switch from non-pelagic to pelagic trawl gear is constrained, although it is important to note that switching to pelagic trawl gear to avoid halibut bycatch can, depending on fishing conditions, have the effect of increasing Chinook salmon bycatch, thereby solving or reducing one PSC problem while creating or increasing another PSC problem<sup>35</sup>). While detailed, field-based GOA halibut PSC revision-specific impact analyses of the interaction of the directly affected fishery sectors with local public and/or other private support sectors that could result in wider indirect impacts in either King Cove or Sand Point have not been undertaken due to time and resource constraints, significant community-level impacts, as gauged through the use of existing data, are not anticipated in King Cove or Sand Point.

### **Potential Environmental Justice Concerns**

In terms of the potential for high and adverse impacts accruing disproportionately to minority populations or low-income populations (which would trigger environmental justice concerns under Executive Order 12898), as of 2010, based on a combination of race and ethnicity, 89.9 percent of King Cove's population was composed of minority residents (including 38.4 percent Alaska Native or American Indian), and 11.5 percent of King Cove's population was considered low-income. Similarly, as of 2010, based on a combination of race and ethnicity, 86.1 percent of Sand Point's population was composed of minority residents (including 39.0 percent Alaska Native or American Indian), and 6.5 percent of Sand Point's population was considered low-income. Although systematically collected demographic and income information on individual fishery participants by sector is not readily available, previous work (AECOM 2010 and EDAW 2008) and a working familiarity with those sectors does allow for at least some general characterizations for minority population engagement. Historically, both King Cove and Sand Point commercial fishing vessel owners and crew have tended to mirror the general population of the community, including very high Alaska Native representation.

<sup>34</sup> See [http://www.fakr.noaa.gov/npfmc/PDFdocuments/catch\\_shares/Crab/5YearRev1210\\_AppxA.pdf](http://www.fakr.noaa.gov/npfmc/PDFdocuments/catch_shares/Crab/5YearRev1210_AppxA.pdf) for the King Cove community profile containing this information; see [http://www.fakr.noaa.gov/npfmc/PDFdocuments/catch\\_shares/AKCommunityProfilesVol2.pdf](http://www.fakr.noaa.gov/npfmc/PDFdocuments/catch_shares/AKCommunityProfilesVol2.pdf) for the Sand Point community profile containing this information.

<sup>35</sup> Minimization of Chinook salmon PSC in the central and western GOA pollock fisheries is the subject of a pending related fishery management action as described in Section 1.7.1 in the body of the main document to which this community analysis is an appendix.



In both King Cove and Sand Point, however, processing workers have tended to be relatively distinct demographically in relation to the rest of the local population; processing workers in both communities are overwhelmingly recruited from a labor pool from outside the community, live in group quarters supplied on-site by the locally operating processing company, and have tended to include a high proportion of non-White and non-Alaska Native minority workers. Due to the almost exclusive use of group quarters by processing workers in each community, it is possible to estimate the specific minority population(s) within this locally present workforce and compare it to the population of the community residing outside of group quarters.

Using 2010 federal census data, both the group quarters residents and non-group quarters residents in King Cove and Sand Point represent high minority populations, but the specific demography of these residence type based groups varies considerably, particularly with respect to relative proportions of Alaska Native and Asian origin residents. Based on a combination of race and ethnicity, 94.5 percent of King Cove's group quarters population (assumed to be processing workers) was composed of minority residents (including 1.6 percent Black/African American, 0.7 percent American Indian or Alaska Native, 71.5 percent Asian, 0.2 percent Native Hawaii or Other Pacific Islander, and 8.7 percent some other race or two or more races, along with 20.1 percent Hispanic of any origin). In contrast, 85.8 percent of King Cove's non-group quarters population (assumed to not be processing workers) was composed of minority residents (including 0.4 percent Black/African American, 71.4 percent American Indian or Alaska Native, 5.8 percent Asian, 0.2 percent Native Hawaii or Other Pacific Islander, and 7.0 percent some other race or two or more races, along with 3.4 percent Hispanic of any origin). Similarly, 96.9 percent of Sand Point's group quarters population was composed of minority residents (including 4.6 percent Black/African American, 0.6 percent American Indian or Alaska Native, 79.4 percent Asian, 0.3 percent Native Hawaii or Other Pacific Islander, and 5.4 percent some other race or two or more races, along with 9.4 percent Hispanic of any origin). In contrast, 80.0 percent of Sand Point's non-group quarters population (assumed to not be processing workers) was composed of minority residents (including 1.3 percent Black/African American, 60.5 percent American Indian or Alaska Native, 9.7 percent Asian, 0.2 percent Native Hawaii or Other Pacific Islander, and 7.2 percent some other race or two or more races, along with 4.3 percent Hispanic of any origin). Low-income status by housing type is not yet available within the 2010 census data.

As a result of the demographic characteristics summarized in this section, if significant adverse impacts were to accrue to the King Cove and/or Sand Point catcher vessel and/or processing sectors due to implementation of the proposed GOA halibut PSC reduction or alternatives, environmental justice concerns would apply. Different minority populations, however, would be affected by sector-specific impacts.

#### **4.3.5 Kodiak**

##### **General**

Kodiak is substantially engaged in and dependent upon a wide range of GOA fisheries. Its fleet is substantially engaged in a wide range of Gulf groundfish fisheries in terms of spatial and seasonal distribution of effort, species targeted, and gear types utilized, and Kodiak processing operations are very

much the center of Gulf groundfish shore-based processing, receiving groundfish landings from vessels from the Pacific Northwest as well as elsewhere in Alaska. A recent detailed community profile containing a description the local fleet, processors, support sector businesses, municipal services and revenues, and the links between these sectors is available for Kodiak (AECOM 2010). This fishery baseline-oriented profile was compiled for other NPFMC analyses, is readily available through the NPFMC website,<sup>36</sup> and is not recapitulated here.

### **Kodiak-Owned GOA Groundfish Catcher Vessels**

The local Kodiak fleet is, by far, more heavily engaged (in absolute numbers) in the GOA groundfish fisheries potentially affected by the proposed GOA halibut PSC revisions than is the local fleet of any other Alaska community, with relatively large numbers of resident-owned vessels participating in both the trawl and hook-and-line sectors. As shown in Tables 1–4 in Section 2.0, the following occurred on an annual basis for the years 2003-2010:

- An average of 15.0 Kodiak-owned vessels participated in the GOA groundfish trawl fisheries, which represented 46.4 percent of Alaska vessels and 16.3 percent of all vessels participating in these trawl fisheries. The Kodiak-owned vessels accounted for \$10.4 million in annual GOA groundfish trawl exvessel gross revenues over this time period (which was about 71.7 percent of all Alaska-owned GOA groundfish trawl exvessel gross revenues).
- An average of 125.4 Kodiak-owned vessels participated in the GOA groundfish hook-and-line fisheries, which represented 34.2 percent of Alaska vessels and 28.5 percent of all vessels participating in these hook-and-line fisheries. The Kodiak-owned vessels accounted for \$9.3 million in annual GOA groundfish hook-and-line exvessel gross revenues over this time period (which was about 41.2 percent of all Alaska-owned GOA groundfish hook-and-line exvessel gross revenues).
- Typically, at least some Kodiak-owned vessels fished GOA groundfish with both gear types; there were on average 2.8 such vessels annually during 2003-2011, which was 18.3 percent of the annual average of all locally owned trawl vessels during this period.

Although Kodiak-owned GOA groundfish hook-and-line vessels outnumbered Kodiak-owned GOA groundfish trawl vessels by over eight to one, annual GOA groundfish hook-and-line exvessel gross revenues were only about 10.6 percent lower than those of GOA groundfish trawl exvessel gross revenues. Under the GOA halibut PSC reduction alternatives, on a fishery-wide basis, up to 5.9 percent of GOA groundfish trawl exvessel gross revenues would be foregone (assuming the maximum 15 percent GOA halibut PSC reduction), while up to 0.9 percent of GOA groundfish hook-and-line exvessel gross revenues would be foregone (assuming the maximum 15 percent GOA halibut PSC reduction); if both were reduced the maximum 15 percent, up to 6.8 percent of GOA groundfish trawl and GOA groundfish hook-and-line exvessel gross revenues would be foregone (see Section 4.4.1 for additional discussion).

<sup>36</sup> See [http://www.fakr.noaa.gov/npfmc/PDFdocuments/catch\\_shares/Crab/5YearRev1210\\_AppxA.pdf](http://www.fakr.noaa.gov/npfmc/PDFdocuments/catch_shares/Crab/5YearRev1210_AppxA.pdf) for the Kodiak community profile containing this information.

For all Kodiak-owned GOA groundfish trawl vessels combined, the average annual exvessel gross revenues foregone could be up to approximately \$613,000 (at the GOA halibut PSC 15 percent reduction level) spread across 15 vessels on average (or roughly \$41,000 per vessel on average), while the average annual exvessel gross revenues foregone for all Kodiak-owned GOA groundfish hook-and-line vessels combined could be up to approximately \$84,000, spread across 125 vessels on average (or roughly \$700 per vessel on average).

Despite this relatively heavy engagement, community-level dependency on the specific GOA groundfish fisheries likely to be affected by the proposed management alternatives is somewhat mitigated by the fact that the local Kodiak fleet is one of the largest and most active fleets in Alaska. The Kodiak fleet typically participates heavily in all of the federal and state water fisheries in the region (as well as in the major fisheries in the Bering Sea/Aleutian Islands region) in addition to the various gear types in the GOA groundfish fisheries that would be affected to greater or lesser degrees by the proposed action.

One potential amplifying factor for possible adverse impacts from the proposed action or alternatives with respect to GOA groundfish trawl-related operations, however, is the seasonal timing of those operations in Kodiak. While GOA groundfish trawl-related operations in general are focused in the communities of Kodiak, King Cove, and Sand Point, the specific seasonal nature of that trawl engagement varies between the communities. While Kodiak is substantially engaged in trawl efforts across multiple GOA groundfish fisheries over the course of an annual cycle, the GOA groundfish trawl efforts most subject to potential adverse direct impacts from the proposed action or alternatives in King Cove and Sand Point are almost exclusively concentrated in the first halibut PSC season (January 20 through March 31), as noted in the King Cove and Sand Point summary above. This means that, in general, potential adverse impacts of any GOA halibut PSC revisions that would affect trawl operations in any season other than the cod “A” season (January 1 through June 9) would accrue disproportionately to Kodiak. Further, and more specifically, if the alternative/option combination of concentrating trawl GOA halibut PSC reductions in the fifth halibut PSC season (October 1 through December 31) were implemented, the potential adverse impacts associated with that implementation would accrue almost exclusively to Kodiak. Under any alternative that tended to concentrate closures toward the end of the year, Kodiak would be especially likely to experience any adverse impacts related to Gulf groundfish trawl fisheries, particularly with respect to flatfish-related operations (importantly including, but not limited to, arrowtooth flounder), as the fleet would be expected to continue the established practice of first taking lower volume, higher value species with typically lower halibut PSC rates, such as Pacific cod and pollock,<sup>37</sup> during the fifth halibut PSC season (and completing the total allowable catches for those species) before moving on to the higher volume and lower value flatfish species, the pursuit of which carries a greater risk of higher halibut PSC rates triggering a fifth halibut PSC season closure.

---

<sup>37</sup> While halibut PSC rates can be lowered if needed by switching from non-pelagic (bottom) trawl to pelagic (mid-water) trawl gear, and Kodiak vessels are able to do so as, in the words of one vessel owner, “the days of local boats that could only bottom fish are gone,” but it is important to note that the use of pelagic gear can involve high Chinook salmon bycatch rates, trading one PSC problem for another (see Section 1.7.1 in the body of the main document to which this community analysis is an appendix for further discussion of central and western GOA Chinook PSC issues and pending management actions to address the issue).

## Section 4.0 Community-Level Impacts

Tables 34a and 34b show Kodiak-owned trawl vessel participation by trawl type for halibut PSC seasons 1–4 and 5 in number of vessels and percentage of vessels, respectively, along with similar data for all other GOA trawl vessels. Tables 35a and 35b show exvessel gross revenues for Kodiak-owned trawl vessels for halibut PSC seasons 1–4 and 5 in dollars and percentages, respectively, along with similar data for all other GOA trawl vessels.

**Table 34a. Participation in the Groundfish Fishery by Halibut PSC Season, Individual GOA Groundfish Trawl Vessels by Community of Vessel Owner, by Trawl Gear Type, 2003-2010 (number of vessels)**

Community	Season	Trawl Type	Year								Average 2003-2010
			2003	2004	2005	2006	2007	2008	2009	2010	
Kodiak	Season 1-4	Deep Water Pelagic	1	1	2	6	7	10	5	7	4.9
		Deep Water Non-Pelagic	16	14	9	9	10	11	13	13	11.9
		Shallow Water Pelagic	14	12	12	12	11	13	13	15	12.8
		Shallow Water Non-Pelagic	19	17	13	12	12	15	14	15	14.6
		Total Unique Vessels	20	17	14	13	12	15	14	15	15.0
	Season 5	Deep Water Pelagic	0	0	0	0	3	0	1	2	0.8
		Deep Water Non-Pelagic	2	0	0	4	5	4	5	8	3.5
		Shallow Water Pelagic	11	8	10	9	6	4	11	13	9.0
		Shallow Water Non-Pelagic	4	1	1	8	7	13	11	7	6.5
		Total Unique Vessels	13	8	10	10	8	13	12	13	10.9
All Other	Season 1-4	Deep Water Pelagic	5	1	5	10	13	13	11	11	8.6
		Deep Water Non-Pelagic	35	41	41	39	35	35	36	35	37.1
		Shallow Water Pelagic	56	51	52	53	48	45	41	48	49.3
		Shallow Water Non-Pelagic	58	57	59	52	54	54	52	41	53.4
		Total Unique Vessels	89	76	78	76	74	71	71	69	75.5
	Season 5	Deep Water Pelagic	0	0	1	0	1	1	2	2	0.9
		Deep Water Non-Pelagic	13	0	0	12	10	11	8	13	8.4
		Shallow Water Pelagic	36	36	35	32	20	27	38	37	32.6
		Shallow Water Non-Pelagic	7	1	1	16	14	18	19	14	11.3
		Total Unique Vessels	47	37	35	38	29	35	41	40	37.8
Total	Season 1-4	Deep Water Pelagic	6	2	7	16	20	23	16	18	13.5
		Deep Water Non-Pelagic	51	55	50	48	45	46	49	48	49.0
		Shallow Water Pelagic	70	63	64	65	59	58	54	63	62.0
		Shallow Water Non-Pelagic	77	74	72	64	66	69	66	56	68.0
		Total Unique Vessels	109	93	92	89	86	86	85	84	90.5
	Season 5	Deep Water Pelagic	0	0	1	0	4	1	3	4	1.6
		Deep Water Non-Pelagic	15	0	0	16	15	15	13	21	11.9
		Shallow Water Pelagic	47	44	45	41	26	31	49	50	41.6
		Shallow Water Non-Pelagic	11	2	2	24	21	31	30	21	17.8
		Total Unique Vessels	60	45	45	48	37	48	53	53	48.6

Source: AKFIN summaries of NOAA Fisheries catch accounting data, 2011

## Section 4.0 Community-Level Impacts

**Table 34b. Participation in the Groundfish Fishery by Halibut PSC Season, Individual GOA Groundfish Trawl Vessels by Community of Vessel Owner, by Trawl Gear Type, 2003-2010 (percentage of vessels)**

Community	Season	Trawl Type	Year								Average 2003-2010
			2003	2004	2005	2006	2007	2008	2009	2010	
Kodiak	Season 1-4	Deep Water Pelagic	5.0%	5.9%	14.3%	46.2%	58.3%	66.7%	35.7%	46.7%	32.5%
		Deep Water Non-Pelagic	80.0%	82.4%	64.3%	69.2%	83.3%	73.3%	92.9%	86.7%	79.2%
		Shallow Water Pelagic	70.0%	70.6%	85.7%	92.3%	91.7%	86.7%	92.9%	100.0%	85.0%
		Shallow Water Non-Pelagic	95.0%	100.0%	92.9%	92.3%	100.0%	100.0%	100.0%	100.0%	97.5%
	Total Unique Vessels	100.0%	100.0%	100.0%	100.0%	100.0%	100.0%	100.0%	100.0%	100.0%	100.0%
	Season 5	Deep Water Pelagic	0.0%	0.0%	0.0%	0.0%	37.5%	0.0%	8.3%	15.4%	6.9%
		Deep Water Non-Pelagic	15.4%	0.0%	0.0%	40.0%	62.5%	30.8%	41.7%	61.5%	32.2%
		Shallow Water Pelagic	84.6%	100.0%	100.0%	90.0%	75.0%	30.8%	91.7%	100.0%	82.8%
		Shallow Water Non-Pelagic	30.8%	12.5%	10.0%	80.0%	87.5%	100.0%	91.7%	53.8%	59.8%
		Total Unique Vessels	100.0%	100.0%	100.0%	100.0%	100.0%	100.0%	100.0%	100.0%	100.0%
Total Unique Vessels		100.0%	100.0%	100.0%	100.0%	100.0%	100.0%	100.0%	100.0%	100.0%	
All Other	Season 1-4	Deep Water Pelagic	5.6%	1.3%	6.4%	13.2%	17.6%	18.3%	15.5%	15.9%	11.4%
		Deep Water Non-Pelagic	39.3%	53.9%	52.6%	51.3%	47.3%	49.3%	50.7%	50.7%	49.2%
		Shallow Water Pelagic	62.9%	67.1%	66.7%	69.7%	64.9%	63.4%	57.7%	69.6%	65.2%
		Shallow Water Non-Pelagic	65.2%	75.0%	75.6%	68.4%	73.0%	76.1%	73.2%	59.4%	70.7%
	Total Unique Vessels	100.0%	100.0%	100.0%	100.0%	100.0%	100.0%	100.0%	100.0%	100.0%	
	Season 5	Deep Water Pelagic	0.0%	0.0%	2.9%	0.0%	3.4%	2.9%	4.9%	5.0%	2.3%
		Deep Water Non-Pelagic	27.7%	0.0%	0.0%	31.6%	34.5%	31.4%	19.5%	32.5%	22.2%
		Shallow Water Pelagic	76.6%	97.3%	100.0%	84.2%	69.0%	77.1%	92.7%	92.5%	86.4%
		Shallow Water Non-Pelagic	14.9%	2.7%	2.9%	42.1%	48.3%	51.4%	46.3%	35.0%	29.8%
		Total Unique Vessels	100.0%	100.0%	100.0%	100.0%	100.0%	100.0%	100.0%	100.0%	100.0%
Total Unique Vessels		100.0%	100.0%	100.0%	100.0%	100.0%	100.0%	100.0%	100.0%	100.0%	
Total	Season 1-4	Deep Water Pelagic	5.5%	2.2%	7.6%	18.0%	23.3%	26.7%	18.8%	21.4%	14.9%
		Deep Water Non-Pelagic	46.8%	59.1%	54.3%	53.9%	52.3%	53.5%	57.6%	57.1%	54.1%
		Shallow Water Pelagic	64.2%	67.7%	69.6%	73.0%	68.6%	67.4%	63.5%	75.0%	68.5%
		Shallow Water Non-Pelagic	70.6%	79.6%	78.3%	71.9%	76.7%	80.2%	77.6%	66.7%	75.1%
	Total Unique Vessels	100.0%	100.0%	100.0%	100.0%	100.0%	100.0%	100.0%	100.0%	100.0%	
	Season 5	Deep Water Pelagic	0.0%	0.0%	2.2%	0.0%	10.8%	2.1%	5.7%	7.5%	3.3%
		Deep Water Non-Pelagic	25.0%	0.0%	0.0%	33.3%	40.5%	31.3%	24.5%	39.6%	24.4%
		Shallow Water Pelagic	78.3%	97.8%	100.0%	85.4%	70.3%	64.6%	92.5%	94.3%	85.6%
		Shallow Water Non-Pelagic	18.3%	4.4%	4.4%	50.0%	56.8%	64.6%	56.6%	39.6%	36.5%
		Total Unique Vessels	100.0%	100.0%	100.0%	100.0%	100.0%	100.0%	100.0%	100.0%	100.0%
Total Unique Vessels		100.0%	100.0%	100.0%	100.0%	100.0%	100.0%	100.0%	100.0%	100.0%	

Source: AKFIN summaries of NOAA Fisheries catch accounting data, 2011

**Table 35a. Exvessel Gross Revenues in the Groundfish Fishery by Halibut PSC Season, Individual GOA Groundfish Trawl Vessels by Community of Vessel Owner, 2003-2010 (dollars)**

Community	Season	Year								Average 2003-2010
		2003	2004	2005	2006	2007	2008	2009	2010	
Kodiak	Season 1-4	\$7,717,594	\$8,023,811	\$6,875,520	\$8,246,698	\$6,954,023	\$10,495,503	\$6,521,529	\$11,018,699	\$8,231,672
	Season 5	\$907,097	\$545,014	\$1,153,742	\$1,289,309	\$1,519,999	\$2,886,264	\$1,802,856	\$2,118,897	\$1,527,897
	Total	\$8,624,691	\$8,568,824	\$8,029,262	\$9,536,007	\$8,474,022	\$13,381,767	\$8,324,385	\$13,137,596	\$9,759,569
All Other	Season 1-4	\$34,948,320	\$31,512,223	\$46,151,494	\$55,315,302	\$47,590,572	\$54,977,982	\$38,248,454	\$51,011,374	\$44,969,465
	Season 5	\$4,204,307	\$2,442,326	\$4,178,104	\$4,568,014	\$4,672,251	\$8,366,494	\$6,484,928	\$8,467,928	\$5,423,044
	Total	\$39,152,627	\$33,954,549	\$50,329,598	\$59,883,316	\$52,262,823	\$63,344,476	\$44,733,382	\$59,479,301	\$50,392,509
Total	Season 1-4	\$42,665,914	\$39,536,034	\$53,027,014	\$63,562,001	\$54,544,595	\$65,473,485	\$44,769,982	\$62,030,073	\$53,201,137
	Season 5	\$5,111,403	\$2,987,340	\$5,331,846	\$5,857,323	\$6,192,250	\$11,252,758	\$8,287,785	\$10,586,824	\$6,950,941
	Total	\$47,777,317	\$42,523,374	\$58,358,860	\$69,419,323	\$60,736,845	\$76,726,243	\$53,057,767	\$72,616,897	\$60,152,078

Note: Exvessel gross revenues presented in this table are roughly similar to but differ from those shown in Table 2a in Section 2.0 as different data sources are used. Figures in this table should be used for internal comparison of seasonal distribution only and not for comparison with tables in Section 2.0.

Source: AKFIN summaries of NOAA Fisheries catch accounting data, 2011

**Table 35b. Exvessel Gross Revenues in the Groundfish Fishery by Halibut PSC Season, Individual GOA Groundfish Trawl Vessels by Community of Vessel Owner, 2003-2010 (percentage)**

Community	Season	Year								Average 2003-2010
		2003	2004	2005	2006	2007	2008	2009	2010	
Kodiak	Season 1-4	89.5%	93.6%	85.6%	86.5%	82.1%	78.4%	78.3%	83.9%	84.3%
	Season 5	10.5%	6.4%	14.4%	13.5%	17.9%	21.6%	21.7%	16.1%	15.7%
	Total	100.0%	100.0%	100.0%	100.0%	100.0%	100.0%	100.0%	100.0%	100.0%
All Other	Season 1-4	89.3%	92.8%	91.7%	92.4%	91.1%	86.8%	85.5%	85.8%	89.2%
	Season 5	10.7%	7.2%	8.3%	7.6%	8.9%	13.2%	14.5%	14.2%	10.8%
	Total	100.0%	100.0%	100.0%	100.0%	100.0%	100.0%	100.0%	100.0%	100.0%
Total	Season 1-4	89.3%	93.0%	90.9%	91.6%	89.8%	85.3%	84.4%	85.4%	88.4%
	Season 5	10.7%	7.0%	9.1%	8.4%	10.2%	14.7%	15.6%	14.6%	11.6%
	Total	100.0%	100.0%	100.0%	100.0%	100.0%	100.0%	100.0%	100.0%	100.0%

Source: AKFIN summaries of NOAA Fisheries catch accounting data, 2011

Interviews with local vessel trawl vessel owners would suggest that the flatfish fisheries (including arrowtooth flounder) would be the most at-risk under the GOA halibut PSC revision proposed action, and that the locally owned non-AFA boats would be the most directly affected due to both a relatively high dependence on the flatfish fishery and a relative lack of alternatives to pursue to adjust for any potential reductions that could result from the proposed action. This is seen as particularly true where a single vessel, including vessels from elsewhere, can have a substantial impact on shutting the fishery down due to high halibut PSC rates on a very limited number of tows. Industry representatives report that while flatfish fisheries not as profitable and are typically used by locally owned trawl vessels to fill in between other, higher value fishery seasons, flatfish operations do pencil out as substantially beneficial to overall vessel operations when considered from an annual perspective and are typically the only trawl fishery pursued by locally owned vessels after November 1.

### Shore-based GOA Groundfish Processing Plants in Kodiak

Shore-based processors operating in Kodiak are more heavily engaged in the GOA groundfish fisheries in general than are processors in any other community, both in terms of the number of entities involved and the volume and value of groundfish processed. Fish processing provides an important part of the economic base of Kodiak, and a number of processing entities are among the top sources of employment in the community.

Shore-based processors operating in Kodiak are, by far, more heavily engaged (in absolute numbers) in the specific GOA groundfish fisheries potentially affected by the proposed GOA halibut PSC revisions than are the shore-based processors of any other Alaska community. As shown in Tables 10–12 in Section 2.0, on an annual basis for the years 2003-2010:

- An average of 8.1 shore-based processors in Kodiak accepted GOA groundfish trawl-caught deliveries, which represented 62.3 percent of all Alaska shore-based processors accepting GOA groundfish trawl-caught deliveries. The shore-based processors in Kodiak accounted for \$75.6 million in first wholesale gross revenues from GOA groundfish trawl-caught deliveries over this

time period (which was about 74.7 percent of all Alaska shore-based first wholesale gross revenues from GOA groundfish trawl-caught deliveries).

- An average of 8.0 shore-based processors in Kodiak accepted GOA groundfish hook-and-line-caught deliveries, which represented 29.6 percent of all Alaska shore-based processors accepting GOA groundfish hook-and-line-caught deliveries. The shore-based processors in Kodiak accounted for \$8.5 million in first wholesale gross revenues from GOA groundfish hook-and-line-caught deliveries over this time period (which was about 84.2 percent of all Alaska shore-based first wholesale gross revenues from GOA groundfish hook-and-line-caught deliveries).
- An average of 8.6 shore-based processors in Kodiak accepted GOA groundfish trawl-caught and/or hook-and-line-caught deliveries, which represented 29.1 percent of all Alaska shore-based processors accepting GOA trawl-caught and/or groundfish hook-and-line-caught deliveries. The shore-based processors in Kodiak accounted for \$84.1 million in first wholesale gross revenues from GOA groundfish trawl-caught and/or hook-and-line-caught deliveries over this time period (which was about 75.6 percent of all Alaska shore-based first wholesale gross revenues from GOA groundfish trawl-caught and/or hook-and-line-caught deliveries).

Shore-based GOA groundfish processors in Kodiak also process a wide range of other species. Tables 36a and 36b provide processing diversity information by species by number and percentage of processors, respectively, along with similar information for shore-based GOA groundfish processors in all other Alaska communities. Tables 37a and 37b provide processing diversity information by species by first wholesale gross revenues in dollars and by percentage, respectively.

Shore-based processors in Kodiak, like Kodiak-owned vessel operations, would be particularly vulnerable to GOA halibut PSC-related closures during the fifth halibut PSC season. Tables 38a, 38b, 38c, and 38d provide information on first wholesale gross revenue by groundfish species, by gear type. Tables 38a and 38b are limited to trawl deliveries and include and exclude pollock, respectively. Pollock is broken out separately in these tables due to the ability of pollock to be harvested with either pelagic or non-pelagic trawl to, among other things, adjust to PSC-related issues. Tables 38c and 38d provide parallel information for all gear types, not just trawl, including and excluding pollock, respectively. As shown in these tables, first wholesale gross revenues in the fifth halibut PSC season have been highly variable for shore-based processors in Kodiak, but on average arrowtooth flounder and shallow water flatfish combined accounted for 64 percent of the first wholesale gross revenues associated with trawl deliveries and 39 percent of the first wholesale gross revenues associated with deliveries of all gear types during the fifth halibut PSC season from 2006 through 2010.

## Section 4.0 Community-Level Impacts

**Table 36a. Fishery Participation by Species for Shore-based Processors in Alaska Accepting GOA Groundfish Deliveries by Community, 2003-2010 (number of processors)**

Geography	Fishery	Year								Average 2003-2010
		2003	2004	2005	2006	2007	2008	2009	2010	
Kodiak	Groundfish	8	8	9	9	10	8	9	9	8.8
	Flatfish	6	7	7	8	9	8	9	8	7.8
	Rockfish	8	8	9	9	9	8	8	8	8.4
	Sablefish	8	8	9	9	9	8	9	8	8.5
	Halibut	7	6	8	8	8	7	6	7	7.1
	Herring	5	4	6	4	4	5	7	4	4.9
	Salmon	6	7	7	7	8	7	7	8	7.1
	King Crab	4	4	3	3	3	3	3	4	3.4
	Tanner Crab	5	5	6	5	5	5	4	6	5.1
	Other Shellfish	2	3	3	2	4	3	3	3	2.9
	All Other Species	8	8	9	8	10	8	9	9	8.6
	BSAI All Species	1	1	0	1	1	1	1	1	0.9
Total Unique Processors	8	8	9	9	10	8	9	9	8.8	
All Other	Groundfish	32	32	36	36	34	32	30	33	33.1
	Flatfish	6	3	3	3	5	2	4	14	5.0
	Rockfish	35	35	40	38	34	34	32	34	35.3
	Sablefish	32	32	35	35	30	28	27	32	31.4
	Halibut	39	39	40	42	38	35	34	36	37.9
	Herring	9	9	8	7	7	9	11	9	8.6
	Salmon	36	33	38	37	40	41	38	37	37.5
	King Crab	15	14	12	11	9	11	10	9	11.4
	Tanner Crab	13	12	12	11	11	12	8	9	11.0
	Other Shellfish	13	17	15	15	14	16	13	19	15.3
	All Other Species	26	29	30	29	30	26	25	26	27.6
	BSAI All Species	10	9	11	10	9	9	5	7	8.8
Total Unique Processors	44	45	48	47	46	46	42	42	45.0	
Total	Groundfish	40	40	45	45	44	40	39	42	41.9
	Flatfish	12	10	10	11	14	10	13	22	12.8
	Rockfish	43	43	49	47	43	42	40	42	43.6
	Sablefish	40	40	44	44	39	36	36	40	39.9
	Halibut	46	45	48	50	46	42	40	43	45.0
	Herring	14	13	14	11	11	14	18	13	13.5
	Salmon	42	40	45	44	48	48	45	45	44.6
	King Crab	19	18	15	14	12	14	13	13	14.8
	Tanner Crab	18	17	18	16	16	17	12	15	16.1
	Other Shellfish	15	20	18	17	18	19	16	22	18.1
	All Other Species	34	37	39	37	40	34	34	35	36.3
	BSAI All Species	11	10	11	11	10	10	6	8	9.6
Total Unique Processors	52	53	57	56	56	54	51	51	53.8	

Source: AKFIN summaries of NOAA Fisheries catch accounting data, 2011



## Section 4.0 Community-Level Impacts

**Table 36b. Fishery Participation by Species for Shore-based Processors in Alaska Accepting GOA Groundfish Deliveries by Community, 2003-2010 (percentage of processors)**

Geography	Fishery	Year									
		2003	2004	2005	2006	2007	2008	2009	2010	Average 2003-2010	
Kodiak	Groundfish	100.0%	100.0%	100.0%	100.0%	100.0%	100.0%	100.0%	100.0%	100.0%	100.0%
	Flatfish	75.0%	87.5%	77.8%	88.9%	90.0%	100.0%	100.0%	88.9%	88.6%	
	Rockfish	100.0%	100.0%	100.0%	100.0%	90.0%	100.0%	88.9%	88.9%	95.7%	
	Sablefish	100.0%	100.0%	100.0%	100.0%	90.0%	100.0%	100.0%	88.9%	97.1%	
	Halibut	87.5%	75.0%	88.9%	88.9%	80.0%	87.5%	66.7%	77.8%	81.4%	
	Herring	62.5%	50.0%	66.7%	44.4%	40.0%	62.5%	77.8%	44.4%	55.7%	
	Salmon	75.0%	87.5%	77.8%	77.8%	80.0%	87.5%	77.8%	88.9%	81.4%	
	King Crab	50.0%	50.0%	33.3%	33.3%	30.0%	37.5%	33.3%	44.4%	38.6%	
	Tanner Crab	62.5%	62.5%	66.7%	55.6%	50.0%	62.5%	44.4%	66.7%	58.6%	
	Other Shellfish	25.0%	37.5%	33.3%	22.2%	40.0%	37.5%	33.3%	33.3%	32.9%	
	All Other Species	100.0%	100.0%	100.0%	88.9%	100.0%	100.0%	100.0%	100.0%	98.6%	
BSAI All Species	12.5%	12.5%	0.0%	11.1%	10.0%	12.5%	11.1%	11.1%	10.0%		
Total Unique Processors	100.0%	100.0%	100.0%	100.0%	100.0%	100.0%	100.0%	100.0%	100.0%		
All Other	Groundfish	72.7%	71.1%	75.0%	76.6%	73.9%	69.6%	71.4%	78.6%	73.6%	
	Flatfish	13.6%	6.7%	6.3%	6.4%	10.9%	4.3%	9.5%	33.3%	11.1%	
	Rockfish	79.5%	77.8%	83.3%	80.9%	73.9%	73.9%	76.2%	81.0%	78.3%	
	Sablefish	72.7%	71.1%	72.9%	74.5%	65.2%	60.9%	64.3%	76.2%	69.7%	
	Halibut	88.6%	86.7%	83.3%	89.4%	82.6%	76.1%	81.0%	85.7%	84.2%	
	Herring	20.5%	20.0%	16.7%	14.9%	15.2%	19.6%	26.2%	21.4%	19.2%	
	Salmon	81.8%	73.3%	79.2%	78.7%	87.0%	89.1%	90.5%	88.1%	83.3%	
	King Crab	34.1%	31.1%	25.0%	23.4%	19.6%	23.9%	23.8%	21.4%	25.3%	
	Tanner Crab	29.5%	26.7%	25.0%	23.4%	23.9%	26.1%	19.0%	21.4%	24.4%	
	Other Shellfish	29.5%	37.8%	31.3%	31.9%	30.4%	34.8%	31.0%	45.2%	33.9%	
	All Other Species	59.1%	64.4%	62.5%	61.7%	65.2%	56.5%	59.5%	61.9%	61.4%	
BSAI All Species	22.7%	20.0%	22.9%	21.3%	19.6%	19.6%	11.9%	16.7%	19.4%		
Total Unique Processors	100.0%	100.0%	100.0%	100.0%	100.0%	100.0%	100.0%	100.0%	100.0%		
Total	Groundfish	76.9%	75.5%	78.9%	80.4%	78.6%	74.1%	76.5%	82.4%	77.9%	
	Flatfish	23.1%	18.9%	17.5%	19.6%	25.0%	18.5%	25.5%	43.1%	23.7%	
	Rockfish	82.7%	81.1%	86.0%	83.9%	76.8%	77.8%	78.4%	82.4%	81.2%	
	Sablefish	76.9%	75.5%	77.2%	78.6%	69.6%	66.7%	70.6%	78.4%	74.2%	
	Halibut	88.5%	84.9%	84.2%	89.3%	82.1%	77.8%	78.4%	84.3%	83.7%	
	Herring	26.9%	24.5%	24.6%	19.6%	19.6%	25.9%	35.3%	25.5%	25.1%	
	Salmon	80.8%	75.5%	78.9%	78.6%	85.7%	88.9%	88.2%	88.2%	83.0%	
	King Crab	36.5%	34.0%	26.3%	25.0%	21.4%	25.9%	25.5%	25.5%	27.4%	
	Tanner Crab	34.6%	32.1%	31.6%	28.6%	28.6%	31.5%	23.5%	29.4%	30.0%	
	Other Shellfish	28.8%	37.7%	31.6%	30.4%	32.1%	35.2%	31.4%	43.1%	33.7%	
	All Other Species	65.4%	69.8%	68.4%	66.1%	71.4%	63.0%	66.7%	68.6%	67.4%	
BSAI All Species	21.2%	18.9%	19.3%	19.6%	17.9%	18.5%	11.8%	15.7%	17.9%		
Total Unique Processors	100.0%	100.0%	100.0%	100.0%	100.0%	100.0%	100.0%	100.0%	100.0%		

Source: AKFIN summaries of NOAA Fisheries catch accounting data, 2011

## Section 4.0 Community-Level Impacts

**Table 37a. First Wholesale Gross Revenues by Fishery by Shore-based Processors in Alaska Accepting GOA Groundfish Deliveries by Community, 2003-2010 (dollars)**

Geography	Fishery	Year									
		2003	2004	2005	2006	2007	2008	2009	2010	Average 2003-2010	
Kodiak	Groundfish	\$67,780,460	\$83,496,666	\$98,705,703	\$108,632,297	\$117,030,795	\$130,378,045	\$89,397,281	\$127,799,948	\$102,902,650	
	Flatfish	\$4,869,938	\$5,186,147	\$9,479,724	\$14,580,195	\$16,384,285	\$19,638,564	\$14,557,125	\$11,222,938	\$11,989,865	
	Groundfish and Flatfish	\$72,650,399	\$88,682,814	\$108,185,428	\$123,212,493	\$133,415,081	\$150,016,609	\$103,954,406	\$139,022,887	\$114,892,514	
	Rockfish	\$5,529,826	\$4,732,965	\$5,750,759	\$10,375,552	\$10,783,442	\$8,985,597	\$8,626,918	\$10,788,036	\$8,196,637	
	Sablefish	\$9,778,546	\$9,718,848	\$8,797,827	\$9,948,903	\$12,461,062	\$11,902,161	\$12,312,105	\$17,142,236	\$11,507,711	
	Halibut	\$26,834,611	\$29,143,820	\$31,222,838	\$26,409,241	\$40,741,874	\$38,952,159	\$29,527,271	\$40,333,811	\$32,895,703	
	Herring	\$1,949,958	\$4,280,851	\$3,896,177	\$1,824,505	\$2,011,010	\$3,189,873	\$4,410,602	\$3,678,207	\$3,155,148	
	Salmon	\$43,146,772	\$43,770,111	\$57,309,237	\$60,416,547	\$70,085,786	\$58,198,014	\$77,710,846	\$72,499,063	\$60,392,047	
	Shellfish	\$7,988,373	\$8,759,989	\$9,678,968	\$9,850,730	\$9,770,104	\$15,360,902	\$10,275,166	\$12,927,704	\$10,576,492	
	Other	\$2,560,270	\$1,410,876	\$1,778,488	\$1,790,907	\$2,818,375	\$3,573,617	\$2,308,416	\$3,595,656	\$2,479,576	
	Total	\$170,438,755	\$190,500,274	\$226,619,722	\$243,828,877	\$282,086,732	\$290,178,932	\$249,125,729	\$299,987,600	\$244,095,828	
All Other	Groundfish and Flatfish	\$114,103,040	\$110,535,142	\$126,412,316	\$166,141,250	\$142,849,054	\$160,033,330	\$118,472,236	\$137,526,422	\$134,509,099	
	Rockfish	\$2,856,633	\$2,749,317	\$2,890,603	\$3,781,813	\$2,611,216	\$2,634,511	\$2,444,948	\$2,764,792	\$2,841,729	
	Sablefish	\$69,116,341	\$69,192,717	\$75,408,499	\$87,851,937	\$80,051,306	\$89,350,336	\$73,999,762	\$82,638,302	\$78,451,150	
	Halibut	\$107,559,070	\$133,496,800	\$154,525,858	\$174,339,435	\$171,375,259	\$148,707,533	\$117,352,943	\$173,254,595	\$147,576,437	
	Herring	\$9,681,688	\$8,905,222	\$7,550,324	\$7,906,532	\$12,846,437	\$19,896,786	\$24,398,191	\$20,985,241	\$14,021,303	
	Salmon	\$235,750,877	\$299,329,810	\$308,031,186	\$343,056,180	\$435,962,676	\$433,971,711	\$360,278,911	\$481,946,837	\$362,291,024	
	Shellfish	\$134,261,999	\$132,935,627	\$133,644,344	\$132,135,689	\$175,138,949	\$216,063,099	\$169,409,467	\$177,832,876	\$158,927,756	
	Other	\$3,448,058	\$6,721,664	\$4,444,456	\$5,977,924	\$6,457,061	\$5,348,943	\$7,390,154	\$9,818,625	\$6,200,861	
		Total	\$676,777,705	\$763,866,300	\$812,907,587	\$921,190,759	\$1,027,291,958	\$1,076,006,249	\$873,746,612	\$1,086,767,689	\$904,819,357
	Total	Groundfish and Flatfish	\$186,753,438	\$199,217,956	\$234,597,743	\$289,353,742	\$276,264,134	\$310,049,939	\$222,426,642	\$276,549,309	\$249,401,613
Rockfish		\$8,386,459	\$7,482,282	\$8,641,362	\$14,157,365	\$13,394,658	\$11,620,108	\$11,071,865	\$13,552,827	\$11,038,366	
Sablefish		\$78,894,887	\$78,911,566	\$84,206,325	\$97,800,840	\$92,512,367	\$101,252,496	\$86,311,867	\$99,780,538	\$89,958,861	
Halibut		\$134,393,680	\$162,640,621	\$185,748,696	\$200,748,675	\$212,117,132	\$187,659,692	\$146,880,214	\$213,588,406	\$180,472,140	
Herring		\$11,631,646	\$13,186,073	\$11,446,501	\$9,731,037	\$14,857,447	\$23,086,659	\$28,808,792	\$24,663,448	\$17,176,450	
Salmon		\$278,897,649	\$343,099,921	\$365,340,423	\$403,472,727	\$506,048,462	\$492,169,726	\$437,989,757	\$554,445,900	\$422,683,071	
Shellfish		\$142,250,372	\$141,695,616	\$143,323,312	\$141,986,419	\$184,909,053	\$231,424,001	\$179,684,633	\$190,760,580	\$169,504,248	
Other		\$6,008,328	\$8,132,539	\$6,222,944	\$7,768,831	\$9,275,436	\$8,922,560	\$9,698,570	\$13,414,281	\$8,680,436	
		Total	\$847,216,460	\$954,366,574	\$1,039,527,309	\$1,165,019,637	\$1,309,378,689	\$1,366,185,180	\$1,122,872,341	\$1,386,755,290	\$1,148,915,185

Note: First wholesale gross revenues presented in this table differ from those shown in Table 12a in Section 2.0 as different data sources are used. Figures in this table should be used for internal comparison of species distribution only and not for comparison with tables in Section 2.0.

Source: AKFIN summaries of NOAA Fisheries catch accounting data, 2011

## Section 4.0 Community-Level Impacts

**Table 37b. First Wholesale Gross Revenues by Fishery by Shore-based Processors in Alaska Accepting GOA Groundfish Deliveries by Community, 2003-2010 (percentage)**

Geography	Fishery	Year								
		2003	2004	2005	2006	2007	2008	2009	2010	Average 2003-2010
Kodiak	Groundfish	39.8%	43.8%	43.6%	44.6%	41.5%	44.9%	35.9%	42.6%	42.2%
	Flatfish	2.9%	2.7%	4.2%	6.0%	5.8%	6.8%	5.8%	3.7%	4.9%
	Groundfish and Flatfish	42.6%	46.6%	47.7%	50.5%	47.3%	51.7%	41.7%	46.3%	47.1%
	Rockfish	3.2%	2.5%	2.5%	4.3%	3.8%	3.1%	3.5%	3.6%	3.4%
	Sablefish	5.7%	5.1%	3.9%	4.1%	4.4%	4.1%	4.9%	5.7%	4.7%
	Halibut	15.7%	15.3%	13.8%	10.8%	14.4%	13.4%	11.9%	13.4%	13.5%
	Herring	1.1%	2.2%	1.7%	0.7%	0.7%	1.1%	1.8%	1.2%	1.3%
	Salmon	25.3%	23.0%	25.3%	24.8%	24.8%	20.1%	31.2%	24.2%	24.7%
	Shellfish	4.7%	4.6%	4.3%	4.0%	3.5%	5.3%	4.1%	4.3%	4.3%
Other	1.5%	0.7%	0.8%	0.7%	1.0%	1.2%	0.9%	1.2%	1.0%	
Total		100.0%	100.0%	100.0%	100.0%	100.0%	100.0%	100.0%	100.0%	100.0%
All Other	Groundfish and Flatfish	16.9%	14.5%	15.6%	18.0%	13.9%	14.9%	13.6%	12.7%	14.9%
	Rockfish	0.4%	0.4%	0.4%	0.4%	0.3%	0.2%	0.3%	0.3%	0.3%
	Sablefish	10.2%	9.1%	9.3%	9.5%	7.8%	8.3%	8.5%	7.6%	8.7%
	Halibut	15.9%	17.5%	19.0%	18.9%	16.7%	13.8%	13.4%	15.9%	16.3%
	Herring	1.4%	1.2%	0.9%	0.9%	1.3%	1.8%	2.8%	1.9%	1.5%
	Salmon	34.8%	39.2%	37.9%	37.2%	42.4%	40.3%	41.2%	44.3%	40.0%
	Shellfish	19.8%	17.4%	16.4%	14.3%	17.0%	20.1%	19.4%	16.4%	17.6%
	Other	0.5%	0.9%	0.5%	0.6%	0.6%	0.5%	0.8%	0.9%	0.7%
Total		100.0%	100.0%	100.0%	100.0%	100.0%	100.0%	100.0%	100.0%	100.0%
Total	Groundfish and Flatfish	22.0%	20.9%	22.6%	24.8%	21.1%	22.7%	19.8%	19.9%	21.7%
	Rockfish	1.0%	0.8%	0.8%	1.2%	1.0%	0.9%	1.0%	1.0%	1.0%
	Sablefish	9.3%	8.3%	8.1%	8.4%	7.1%	7.4%	7.7%	7.2%	7.8%
	Halibut	15.9%	17.0%	17.9%	17.2%	16.2%	13.7%	13.1%	15.4%	15.7%
	Herring	1.4%	1.4%	1.1%	0.8%	1.1%	1.7%	2.6%	1.8%	1.5%
	Salmon	32.9%	36.0%	35.1%	34.6%	38.6%	36.0%	39.0%	40.0%	36.8%
	Shellfish	16.8%	14.8%	13.8%	12.2%	14.1%	16.9%	16.0%	13.8%	14.8%
	Other	0.7%	0.9%	0.6%	0.7%	0.7%	0.7%	0.9%	1.0%	0.8%
Total		100.0%	100.0%	100.0%	100.0%	100.0%	100.0%	100.0%	100.0%	100.0%

Source: AKFIN summaries of NOAA Fisheries catch accounting data, 2011

**Table 38a. First Wholesale Gross Revenues by Fishery by Shore-based Processors in Kodiak Accepting GOA Groundfish Deliveries, Halibut PSC Season 5 Only, by Groundfish Species (including Pollock), Trawl Gear, 2006-2010 (dollars)**

Community	Fishery	Year					Average 2006-2010
		2006	2007	2008	2009	2010	
Kodiak	Arrowtooth Flounder	\$734,668	\$453,507	\$1,055,510	\$222,549	\$2,237,385	\$940,724
	Pacific Cod	\$493,898	\$901,350	\$3,019,806	\$62,803	\$0	\$895,571
	Pollock (bottom)	\$5,674,532	\$4,333,546	\$9,752,726	\$470,947	\$1,865,644	\$4,419,479
	Pollock (midwater)	\$1,394,222	\$2,262,934	\$1,794,248	\$6,103,244	\$6,902,801	\$3,691,490
	Rockfish	\$26,781	\$1,335,449	\$394,707	\$484,769	\$2,307,478	\$909,837
	Shallow Water Flatfish	\$1,126,264	\$2,305,827	\$4,226,326	\$3,099,526	\$994,175	\$2,350,424
	Other Species	\$136	\$0	\$9,739	\$163,473	\$0	\$34,670
	Total	\$9,450,501	\$11,592,613	\$20,253,063	\$10,607,311	\$14,307,483	\$13,242,194

Source: AKFIN summaries of NOAA Fisheries catch accounting data, 2012

## Section 4.0 Community-Level Impacts

**Table 38b. First Wholesale Gross Revenues by Fishery by Shore-based Processors in Kodiak Accepting GOA Groundfish Deliveries, Halibut PSC Season 5 Only, by Groundfish Species (excluding Pollock), Trawl Gear, 2006-2010 (dollars)**

Community	Fishery	Year					Average 2006-2010
		2006	2007	2008	2009	2010	
Kodiak	Arrowtooth Flounder	\$734,668	\$453,507	\$1,055,510	\$222,549	\$2,237,385	\$940,724
	Pacific Cod	\$493,898	\$901,350	\$3,019,806	\$62,803	\$0	\$895,571
	Rockfish	\$26,781	\$1,335,449	\$394,707	\$484,769	\$2,307,478	\$909,837
	Shallow Water Flatfish	\$1,126,264	\$2,305,827	\$4,226,326	\$3,099,526	\$994,175	\$2,350,424
	Other Species	\$136	\$0	\$9,739	\$163,473	\$0	\$34,670
	Total	\$2,381,747	\$4,996,133	\$8,706,089	\$4,033,120	\$5,539,038	\$5,131,225

Source: AKFIN summaries of NOAA Fisheries catch accounting data, 2012

**Table 38c. First Wholesale Gross Revenues by Fishery by Shore-based Processors in Kodiak Accepting GOA Groundfish Deliveries, Halibut PSC Season 5 Only, by Groundfish Species (including Pollock), All Gear Types, 2006-2010 (dollars)**

Community	Fishery	Year					Average 2006-2010
		2006	2007	2008	2009	2010	
Kodiak	Arrowtooth Flounder	\$734,668	\$453,507	\$1,055,510	\$222,549	\$2,237,385	\$940,724
	Pacific Cod	\$5,348,874	\$7,446,414	\$7,088,699	\$701,637	\$296,968	\$4,176,518
	Pollock (bottom)	\$5,674,532	\$4,333,546	\$9,752,726	\$470,947	\$1,865,644	\$4,419,479
	Pollock (midwater)	\$1,394,222	\$2,262,934	\$1,794,248	\$6,103,244	\$6,902,801	\$3,691,490
	Rockfish	\$29,262	\$1,335,449	\$394,832	\$484,769	\$2,307,478	\$910,358
	Shallow Water Flatfish	\$1,126,264	\$2,305,827	\$4,226,326	\$3,099,526	\$994,175	\$2,350,424
	Other Species	\$136	\$0	\$9,739	\$164,477	\$653	\$35,001
Total	\$14,307,957	\$18,137,677	\$24,322,080	\$11,247,150	\$14,605,104	\$16,523,994	

Source: AKFIN summaries of NOAA Fisheries catch accounting data, 2012

**Table 38d. First Wholesale Gross Revenues by Fishery by Shore-based Processors in Kodiak Accepting GOA Groundfish Deliveries, Halibut PSC Season 5 Only, by Groundfish Species (excluding Pollock), All Gear Types, 2006-2010 (dollars)**

Community	Fishery	Year					Average 2006-2010
		2006	2007	2008	2009	2010	
Kodiak	Arrowtooth Flounder	\$734,668	\$453,507	\$1,055,510	\$222,549	\$2,237,385	\$940,724
	Pacific Cod	\$5,348,874	\$7,446,414	\$7,088,699	\$701,637	\$296,968	\$4,176,518
	Rockfish	\$29,262	\$1,335,449	\$394,832	\$484,769	\$2,307,478	\$910,358
	Shallow Water Flatfish	\$1,126,264	\$2,305,827	\$4,226,326	\$3,099,526	\$994,175	\$2,350,424
	Other Species	\$136	\$0	\$9,739	\$164,477	\$653	\$35,001
	Total	\$7,239,203	\$11,541,196	\$12,775,106	\$4,672,959	\$5,836,659	\$8,413,025

Source: AKFIN summaries of NOAA Fisheries catch accounting data, 2012

Information gathered in interviews with Kodiak processing plant managers would suggest that while cod and pollock would likely be able to be run during the fifth halibut PSC season under any of the GOA halibut PSC reduction alternatives, fifth halibut PSC season flatfish would likely be the fishery that would experience the most impacts. Lack of flatfish to process toward the end of the year in particular could create a range of challenges with respect to continuity of operations and labor force issues for Kodiak shore-based processors. Interview data suggest:

- First wholesale gross revenues are not indicative of processing labor requirements. Higher volume species translate into more processing labor hours than lower volume, higher value species. From an employee perspective (as opposed to a plant operations perspective), higher volume equates to a higher number of hours worked and therefore higher compensation.
- In general, plant managers report that non-cod, non-pollock processing “fills in voids for processors” between processing seasons for higher value groundfish and other species, allowing the plant to remain operating, cover fixed costs in whole or in part, and keep the workforce busy during what would otherwise be downtime in both the spring and fall.
- While Kodiak plants have typically ceased processing operations between mid-November and the end of December, performing plant maintenance and upgrades during that time, at least a few of the plants have been shortening the end-of-year/holidays processing downtime in recent years, working non-processing projects in during shorter breaks.
- While halibut, black cod, and some other species would continue to be run during the fifth halibut PSC season after cod and pollock operations cease around November 1, even if flatfish were unavailable, the crews required to process those species are characterized as a skeleton crews compared to those required for flatfish processing, with perhaps 10 percent of the crew required for full operations.
- Although practices vary between plants, nearly all Kodiak plants use a combination of local resident labor and non-resident hires. Local resident labor is used throughout the year, supplemented to greater or lesser degrees for longer or shorter periods of time, depending on the operation, with temporary labor brought into the community for peak seasons (with temporary labor making up greater than one-third but less than one-half of the peak labor force for at least some of the larger plants). All, plants, however, report using largely to exclusively local processing labor during processing that occurs during the fifth halibut PSC season processing, especially after the completion of cod and pollock processing during that season.
- Local resident processing workers tend to return to their countries of origin to visit extended families during the fall suspension of procession operations (typically from mid-November through the end of the year) and include this downtime as a part of their family financial planning, seeing it as a positive benefit of processing work. If GOA halibut PSC restrictions caused a longer processing hiatus, however, concerns have been expressed about ability to retain local resident workers over the long term.

- Typically, processing workers file for unemployment benefits to bridge the end-of-year holidays processing plants shutdowns and, while eligibility for benefits would still be retained if longer downtimes were to occur during the fifth halibut PSC season, the level of unemployment benefits available to individuals is calculated off wages earned during a base period consisting of the first four of the five most recently completed quarters, meaning extended non-earning times would impact the level of future benefits. Local unemployment figures for the Kodiak Island Borough derived from the Alaska Department of Labor and published by the Kodiak Chamber of Commerce show unemployment in 2000, 2005, 2007, and 2010 as being 8.1, 8.3, 6.0, and 7.1 percent, respectively, with seafood processing workers making up 68, 66, 60, and 55 percent of the unemployed during those years, respectively.
- Indirect impacts to the community could occur with a decline in processing employee spending during extended processing plant downtimes.

A concern has been expressed in Kodiak that if, due to a combination of factors listed above, resident processing workers are unable to be retained by the local plants, then processing in Kodiak could shift toward a more transient rather than a more resident workforce, changing the socioeconomic and/or demographic structure of the community. As noted elsewhere (AECOM 2010), the population structure of Kodiak, with its resident processing workforce and a substantial related population segment composed of former processing workers who have remained in the community, often with their families, after transitioning to other local employment, is very different than that of the major Alaska groundfish processing ports in the greater region, including Sand Point, King Cove, Akutan, and Unalaska/Dutch Harbor, where much more transient processing workforces are the rule. Interview data would suggest that the relative integration of processing employment and current and former processing employees and their families into the fabric of the community is seen as a positive aspect of life in Kodiak, leading to a more stable community and a higher quality of life in the community than would otherwise be the case. Interviews with plant managers would suggest that GOA halibut PSC revision-related impacts to deliveries of shallow water flatfish and arrowtooth flounder in terms of processing labor demand would fall disproportionately on local resident labor, and that a drop in demand would be most problematic for the bulk of the local workforce during the first part of November, before many processing workers leave the community for extended periods around the holidays, and for some would extend to the end-of-year processing shutdown closer to Christmas. Whether these potential impacts would translate into an overall loss of resident workers is an open question, depending on a number of factors, including the degree to which the delivering fleet could adapt to revised PSC limits.

Concerns have also been expressed that increased processor downtimes could cause a general increase in the cost of living in Kodiak through potential increases in the cost of shipping goods to the community (that is, a drop in southbound [outbound] seafood shipping demand could lead to a reduction from twice-weekly to once-weekly northbound [inbound] service to the community). Interviews with Horizon Lines officials, however, suggest that (1) major northbound shipping customers have multi-year contracts with Horizon, so impacts, if any, would not be felt for several years, and (2) Horizon typically already takes one of its vessels out of the two-vessel Kodiak weekly shipping rotation during the fall to allow for vessel

maintenance and to reduce labor, dockage, and wharfage costs (although fixed costs are still incurred and Horizon is still responsible for twice-weekly deliveries to its customers who have contracted for those services).

### **Kodiak Engagement in GOA Halibut Fisheries**

Kodiak is substantially engaged in and dependent upon GOA halibut fisheries. Local engagement includes the following:

- Among Alaska communities, Kodiak is home to, by far, the most commercial halibut IFQ quota share holders for Areas 2C, 3A, and 3B combined (497 permits) as well as Areas 4A and 4B combined (85 permits).
- Among Alaska communities, Kodiak residents hold, by far, the most commercial halibut IFQ program quota share units for Areas 2C, 3A, and 3B combined (42.5 million) as well as Areas 4A and 4B combined (4.8 million quota share units).
- Among Alaska communities, Kodiak residents owned the highest annual average number of commercial halibut vessels 2003-2010 (238 vessels).
- Among Alaska communities, Kodiak-owned commercial halibut vessels, by far, have the highest annual average exvessel gross revenues 2003-2010 (\$30.6 million).

Kodiak residents are also engaged in the halibut sport charter fisheries and halibut subsistence fisheries, but this engagement, while substantial, is relatively modest compared to the community's engagement in the commercial halibut fishery. While the GOA halibut PSC revisions are intended to benefit the halibut stock over the longer term and ultimately all of the various halibut fisheries relying on that stock, the amount of gross revenue gains projected for targeted halibut fisheries in the foreseeable future is modest, as discussed in Sections 4.5.3 (commercial halibut fisheries), 4.5.4 (sport charter halibut fisheries), and 4.5.5 (subsistence halibut fisheries). While improved halibut stock conditions would benefit Kodiak across the several halibut sectors in the long run (both directly and indirectly, such as with an increase in IFQ valuation), the immediate Kodiak halibut fishery gains from the proposed GOA halibut PSC reductions would not offset the immediate Kodiak GOA groundfish fishery losses from those same GOA halibut PSC reductions.

### **Community-Level Impacts**

While the economy of Kodiak is ultimately reliant on commercial fishing and fish processing, other locally present economic sectors are also important and enhance economic resiliency. These sectors include government, education, aerospace, and tourism sectors, among others, with the local U.S. Coast Guard installation particularly important within the government sector. Ultimately, the level of impact felt in Kodiak will depend on whether trawl vessel operators are able to modify their behavior and reduce halibut PSC rates while still supplying Kodiak plants with adequate processing inputs. The analysis in this

document assumes that no behavioral modification will take place but, as pointed out by local residents during fieldwork, recent experience in the GOA rockfish pilot program has shown that reduction of halibut PSC rates is possible, given the right set of circumstances. To the extent that fishing practices can be modified to reduce halibut PSC rates in the GOA groundfish fisheries to conform to revised GOA halibut PSC levels, potential adverse impacts to Kodiak-owned vessels and shore-based processors operating in Kodiak are overstated in this analysis. To the extent that targeted halibut fishery conditions are actually improved due to increases in exploitable biomass over the long term from implementation of the proposed action or alternatives, potential beneficial impacts to Kodiak-owned vessels and shore-based processors in Kodiak are understated in the analysis.

While a comprehensive, field-based GOA halibut PSC revision-specific impact analysis of the interaction of the directly affected fishery sectors with local public and/or other private support sectors that could result in wider indirect impacts in Kodiak has not been undertaken due to time and resource constraints, significant community-level impacts, as gauged primarily through the use of existing data and targeted field follow-up, are not anticipated in Kodiak. For some individual operations, however, especially within the GOA groundfish trawl sector in Kodiak and those processing operations in Kodiak substantially dependent upon GOA groundfish trawl deliveries of flatfish in particular, adverse impacts may be felt at the operational level, particularly if the fleet cannot effectively modify behavior to reduce historical halibut PSC rates. Overall, however, the sustained participation of Kodiak in the GOA groundfish fisheries would not be put at risk by any of the proposed GOA halibut PSC revision alternatives being considered.

Beyond quantifiable community impacts, it should be noted that consideration of potential GOA halibut PSC revisions is a divisive issue in Kodiak, due to at least two factors: competing fishery and gear interests being represented in the community and a general uneasiness regarding the consistency or objectivity of existing halibut bycatch data. For some engaged in the targeted halibut fishery who have seen halibut quotas (and the value of halibut IFQs) decline, the fact that groundfish fishery halibut PSC levels have been fixed (rather than indexed to halibut quota variations) has been a sore point. From their perspective, groundfish fishery users of halibut within the fixed PSC limits have not been asked to shoulder the same burden that targeted users of halibut have and, indeed, could be causing, again from their perspective, a further erosion of quota available to targeted fishery halibut users, resulting in a basic equity issue. On the other hand, some local GOA groundfish trawl vessel owners will point to the fact that groundfish fishery halibut PSC levels did not increase in the years when targeted halibut fishery quotas and the value of halibut IFQs were on the increase, such that GOA groundfish fishery participants did not share in the benefits that were gained during years when halibut fishery conditions were improving (and presumably higher PSC limits could be sustained to the benefit of groundfish fishery participants without harming the halibut fishery), which could also be seen as an equity issue. Regarding local perceptions of halibut bycatch data, a number of participants across multiple sectors suggested that without more extensive observer coverage of both the GOA groundfish trawl and hook-and-line sectors, there is the opportunity for inconsistency in bycatch data reporting and, without more consistently collected data to establish better baseline conditions, considerations of GOA halibut PSC revisions are premature. While



these equity and bycatch baseline issues may be divisive within Kodiak, they are not quantifiable impacts within the community.

### **Potential Environmental Justice Concerns**

In terms of the potential for high and adverse impacts accruing disproportionately to minority populations or low-income populations (which would trigger environmental justice concerns under Executive Order 12898), as of 2010, based on a combination of race and ethnicity, 62.7 percent of Kodiak's population was composed of minority residents (including 9.9 percent Alaska Native or American Indian), and 10.8 percent of Kodiak's population was considered low-income. Although systematically collected demographic and income information on individual fishery participants by sector is not readily available, previous work (AECOM 2010) and a working familiarity with those sectors does allow for at least some general characterizations for minority population engagement. Historically, Kodiak commercial fishing vessel owners and crew have tended to mirror the general population of the community (or, if anything, be demographically less diverse in non-Alaska Native minority representation than the general population).

On the other hand, particularly in recent years, while processing workers in Kodiak have tended to be drawn from the local labor pool, they have tended to include a higher proportion of minority residents than the general population of the community. Interview data from previous NPFMC projects suggest that a number of those workers originally moved to the community specifically for processing employment opportunities; with local processors providing relatively few company housing options, individuals originally coming to Kodiak for processing opportunities have diversified the local population. This is true both within the seafood industry workforce specifically and for the community in general. For the community as a whole, in many cases individuals who originally came to Kodiak for seafood processing work have subsequently transitioned into a number of other sectors in the local economy over time and/or the relatives who accompanied or followed individuals who were originally moved to Kodiak for seafood processing employment have themselves settled long term in the community. As a result, if significant adverse impacts were to accrue to the Kodiak processing sector as a result of the proposed action or alternatives, environmental justice concerns would apply.

#### **4.3.6 Other Alaska Communities**

In addition to the communities profiled as being the most engaged in the potentially affected GOA groundfish fisheries, GOA groundfish-related activities do take place in a number of other Alaska communities. The communities engaged, and the nature and degree of that engagement, varies widely by sector.

- Engagement through local ownership of GOA groundfish trawl vessels was very limited in other Alaska communities. While three other Alaska communities had locally owned vessels participate in the 2003 GOA groundfish trawl fisheries, only Girdwood has had any resident GOA groundfish trawl vessel ownership since 2004, and then only one vessel each year 2005-

2010 inclusive; this vessel also utilized hook-and-line gear in GOA groundfish fisheries in two years over the 2003-2010 period (2007 and 2008).<sup>38</sup>

- More widespread was community engagement through local shore-based processing. Engagement through being the location of at least one shore-based processor accepting at least one GOA groundfish delivery in at least one of the years 2003-2010 occurred in 14 other Alaska communities, but consistency of engagement varied widely across these communities.
  - At least one shore-based processor each in Akutan, Cordova, Seward, and Unalaska/Dutch Harbor accepted GOA trawl or hook-and-line caught groundfish deliveries (exclusive of halibut and sablefish) every year during the period 2003-2010, including the three most recent years. Shore-based processors in only one other community, Yakutat, took deliveries in at least one (but less than all three) of the most recent years for which data are available.
  - Among the communities not profiled, in addition to Akutan, Cordova, Seward, and Unalaska/Dutch Harbor, only Kenai and Hoonah, participating in five of the last eight years for which data are available, had local shore-based GOA groundfish processing occur in more than half of the years during the period 2003-2010 inclusive.
  - Among the communities not profiled, few shore-based processors accepted GOA groundfish trawl caught deliveries during the period 2003-2010. These included processors in Akutan and Unalaska/Dutch Harbor (at least one processor each year); Kenai (one processor in 2003 only); Ninilchik (one processor in 2003 and 2006 only); and Seward (one processor in 2004, 2005, and 2010 only).
- The most extensive engagement among Alaska communities other than those profiled, by far, was through local ownership of GOA groundfish vessels that utilized hook-and-line gear. According to the dataset used for this analysis, a total of 64 Alaska communities<sup>39</sup> (including those profiled) had at least one local resident-owned vessel participate in the GOA groundfish hook-and-line fisheries in at least one year during the years 2003-2010. In addition to the profiled communities, Ketchikan had at least 10 resident-owned vessels participate in the GOA groundfish hook-and-line fisheries at least one year during this period, but many more communities had at least some level of continuous engagement and/or locally substantial engagement in these fisheries. As shown in Table 39:
  - A total of 36 communities (including the nine communities profiled) had at least some locally owned GOA groundfish vessel hook-and-line gear participation in each of the years 2003-2010 inclusive;

<sup>38</sup> For both of the two other Alaska communities that had local ownership of one GOA groundfish trawl vessel each in 2003 (Anchor Point and Nikolaevsk), these vessels also fished GOA groundfish with hook-and-line gear that same year.

<sup>39</sup> As noted earlier, while a total of 64 different Alaska communities are shown in the dataset as having at least one local resident-owned vessel participating in hook-and-line GOA groundfish fisheries in at least one year over the period 2003-2010, a few of the communities reported separately in the dataset are actually part of the same municipality (e.g., Dutch Harbor is part of the City of Unalaska; Auke Bay and Douglas are within the City and Borough of Juneau; and Girdwood and Eagle River are part of the Municipality of Anchorage).

## Section 4.0 Community-Level Impacts

- A total of 33 communities (including the nine communities profiled) had at least five unique locally owned vessels participate in the GOA groundfish fisheries with hook-and-line gear over the years 2003-2010 inclusive;
- A total of 14 communities (including the nine communities profiled) had at least four locally owned vessels participate in the GOA groundfish fisheries with hook-and-line gear on an annual average basis during the years 2003-2010 inclusive; and,
- A total of 965 unique<sup>40</sup> Alaska owned vessels participated in the GOA groundfish hook-and-line fisheries over this time period (including 801 vessels in the nine communities profiled).

**Table 39. Individual GOA Groundfish Hook-and-Line Vessels (All) by Community of Vessel Owner, 2003-2010 (number of vessels)**

Community	Unique Vessels 2003-2010	2003	2004	2005	2006	2007	2008	2009	2010	Annual Average 2003-2010
Adak	1	0	0	0	0	0	0	0	1	0.1
Akutan	4	1	1	0	0	2	4	3	3	1.8
Anchor Point	17	7	6	8	1	2	6	3	2	4.4
Anchorage	39	13	16	10	10	8	10	12	9	11.0
Auke Bay	1	0	1	1	1	0	0	0	0	0.4
Chignik	7	4	4	6	4	4	4	1	1	3.5
Chignik Lagoon	18	4	12	8	6	7	9	7	5	7.3
Chiniak	1	0	1	0	0	0	0	0	0	0.1
Clam Gulch	3	1	1	1	2	0	0	1	1	0.9
Cordova	12	2	4	2	2	1	3	3	6	2.9
Craig	8	3	1	4	0	0	0	1	0	1.1
Delta Junction	6	2	4	5	5	6	6	5	5	4.8
Dillingham	1	1	0	0	0	0	0	0	0	0.1
Douglas	13	7	3	6	3	2	1	0	0	2.8
Dutch Harbor	6	2	1	3	0	3	3	0	0	1.5
Eagle River	4	1	1	1	0	1	0	1	0	0.6
Egegik	1	0	0	1	0	0	0	0	0	0.1
Elfin Cove	3	1	1	1	1	0	0	0	0	0.5
False Pass	5	3	3	2	3	0	1	1	1	1.8
Fritz Creek	4	1	0	0	0	1	1	1	3	0.9
Girdwood	1	0	0	0	0	1	1	0	0	0.3
Gustavus	3	0	2	1	1	0	0	0	0	0.5
Haines	9	3	4	1	1	1	0	0	0	1.3
Halibut Cove	2	0	0	0	2	0	0	0	0	0.3
Homer	117	44	54	48	41	48	45	52	52	48.0
Hoonah	5	3	2	2	2	1	0	0	0	1.3
Juneau	38	17	16	17	7	1	3	3	3	8.4
Kasilof	4	1	1	0	1	0	1	2	0	0.8
Kenai	6	2	2	1	0	1	2	1	2	1.4
Ketchikan	22	12	14	7	1	0	0	0	0	4.3
King Cove	31	17	15	14	15	14	18	13	16	15.3
King Salmon	1	0	0	1	1	0	0	0	0	0.3
Kodiak	282	139	149	148	123	110	116	111	107	125.4

<sup>40</sup> The 965 grand total vessel figure was derived by adding the number of unique vessels for each community; if community of ownership changed for a vessel during the period 2003-2010, that vessel would have been counted as a unique vessel in each community total, resulting in some double counting of vessels in the grand total.

## Section 4.0 Community-Level Impacts

Community	Unique Vessels 2003-2010	2003	2004	2005	2006	2007	2008	2009	2010	Annual Average 2003-2010
Larsen Bay	5	2	4	2	0	1	0	0	1	1.3
Meyers Chuck	1	1	1	1	0	0	0	0	0	0.4
Nelson Lagoon	2	1	2	0	0	0	0	0	0	0.4
Nikiski	1	0	0	1	1	0	0	0	0	0.3
Nikolaevsk	7	4	3	2	1	2	2	2	4	2.5
Ninilchik	4	3	3	3	2	0	0	0	0	1.4
Nome	1	0	0	0	0	0	0	1	0	0.1
Old Harbor	9	4	2	5	2	3	4	5	2	3.4
Ouzinkie	7	6	2	3	1	1	2	3	3	2.6
Palmer	2	1	2	2	2	1	2	1	2	1.6
Pelican	7	5	3	1	1	0	0	0	0	1.3
Perryville	4	2	4	3	1	0	1	0	0	1.4
Petersburg	31	16	15	13	10	4	4	5	6	9.1
Port Alexander	4	4	0	0	0	0	0	0	0	0.5
Port Lions	8	3	3	2	1	1	3	1	2	2.0
Saint Paul Island	1	0	0	0	0	0	1	1	0	0.3
Sand Point	78	50	45	40	18	18	38	32	36	34.6
Seldovia	7	2	4	1	0	3	3	5	2	2.5
Seward	9	4	0	0	0	2	6	2	2	2.0
Sitka	167	129	73	49	17	2	2	3	3	34.8
Soldotna	2	1	0	1	1	0	0	0	0	0.4
Sterling	1	0	1	0	0	0	0	0	0	0.1
Tenakee	3	1	0	1	1	0	0	0	0	0.4
Tuluksak	1	0	1	0	0	0	0	0	0	0.1
Unalaska	8	2	1	0	2	2	0	1	1	1.1
Valdez	2	0	0	2	0	0	0	0	0	0.3
Ward Cove	1	1	1	1	0	0	0	0	0	0.4
Wasilla	13	3	3	1	1	4	8	4	5	3.6
Willow	5	3	2	2	3	4	3	3	3	2.9
Wrangell	7	4	4	1	1	0	0	0	0	1.3
Yakutat	2	0	0	0	0	0	1	0	1	0.3
Total	965	543	498	436	299	262	314	290	290	366.5

Source: AKFIN summaries of NOAA Fisheries catch accounting data, 2011

Relatively low vessel numbers in any given year, however, restrict the amount of GOA groundfish exvessel gross revenue information that can be disclosed for the Alaska communities other than those profiled, even for the relatively widespread efforts in the GOA groundfish hook-and-line sector. As shown in Table 40, while at least one year of exvessel gross revenue information can be shown for 22 communities other than those profiled, exvessel gross revenue information for more than half of the years 2003-2010 can only be displayed for two of these communities (Chignik and Delta Junction). Based on those years for which data can be disclosed (ranging between one and eight years total, depending on the community), the average annual exvessel gross revenues deriving from GOA groundfish hook-and-line gear fishery vessel participation for those 22 Alaska communities other than those profiled fall into the following categories:

- Ten communities had non-confidential data years annual averages of under \$100,000 (and of these, seven were under \$25,000, including four under \$10,000);

## Section 4.0 Community-Level Impacts

- Six communities had non-confidential data years annual averages between \$100,000 and \$249,999;
- Four communities had non-confidential data years annual averages between \$250,000 and \$499,999; and
- Two communities had non-confidential data years annual averages over \$500,000 (with the highest being \$601,000).

**Table 40. GOA Groundfish Hook-and-Line Exvessel Gross Revenues by Community of Vessel Owner, 2003-2010 (dollars)**

Community	Unique Vessels 2003-2010	2003	2004	2005	2006	2007	2008	2009	2010	Non-Confidential Data Year Average 2003-2010
Adak	1	*	*	*	*	*	*	*	*	*
Akutan	4	*	*	*	*	*	\$101,804	*	*	\$101,804
Anchor Point	17	\$298,641	\$254,303	\$285,990	*	*	\$356,139	*	*	\$298,769
Anchorage	39	\$361,128	\$473,752	\$487,402	\$356,601	\$448,857	\$1,181,021	\$380,243	\$767,412	\$557,052
Auke Bay	1	*	*	*	*	*	*	*	*	*
Chignik	7	\$124,605	\$198,878	\$342,142	\$395,575	\$322,048	\$168,347	*	*	\$258,599
Chignik Lagoon	18	\$629,796	\$747,886	\$742,131	\$875,374	\$1,740,300	\$2,244,200	\$885,943	\$1,186,450	\$1,131,510
Chiniak	1	*	*	*	*	*	*	*	*	*
Clam Gulch	3	*	*	*	*	*	*	*	*	*
Cordova	12	*	\$58,842	*	*	*	*	*	\$184,135	\$121,489
Craig	8	*	*	\$8,015	*	*	*	*	*	\$8,015
Delta Junction	6	*	\$307,373	\$309,993	\$684,491	\$743,717	\$1,035,768	\$593,695	\$528,481	\$600,503
Dillingham	1	*	*	*	*	*	*	*	*	*
Douglas	13	\$11,598	*	\$7,177	*	*	*	*	*	\$9,387
Eagle River	4	*	*	*	*	*	*	*	*	*
Egegik	1	*	*	*	*	*	*	*	*	*
Elfin Cove	3	*	*	*	*	*	*	*	*	*
False Pass	5	*	*	*	*	*	*	*	*	*
Fritz Creek	4	*	*	*	*	*	*	*	*	*
Girdwood	1	*	*	*	*	*	*	*	*	*
Gustavus	3	*	*	*	*	*	*	*	*	*
Haines	9	*	\$1,172	*	*	*	*	*	*	\$1,172
Halibut Cove	2	*	*	*	*	*	*	*	*	*
Homer	117	\$1,870,262	\$2,148,119	\$1,697,509	\$2,938,228	\$4,727,498	\$4,183,544	\$3,050,763	\$3,060,755	\$2,959,585
Hoonah	5	*	*	*	*	*	*	*	*	*
Juneau and Petersburg**	69	\$783,436	\$171,343	\$214,819	\$829,805	\$1,691,787	\$2,282,262	\$1,550,592	\$543,397	\$1,008,430
Kasilof	4	*	*	*	*	*	*	*	*	*
Kenai	6	*	*	*	*	*	*	*	*	*
Ketchikan	22	\$29,788	\$22,780	\$142,642	*	*	*	*	*	\$65,070
King Cove	31	\$1,628,404	\$1,836,228	\$1,579,762	\$2,347,351	\$3,016,267	\$2,672,847	\$1,048,009	\$2,297,563	\$2,053,304
King Salmon	1	*	*	*	*	*	*	*	*	*
Kodiak	282	\$5,731,575	\$7,247,863	\$8,300,350	\$10,248,684	\$12,957,842	\$13,937,288	\$6,932,354	\$9,133,938	\$9,311,237
Larsen Bay	5	*	\$53,636	*	*	*	*	*	*	\$53,636
Meyers Chuck	1	*	*	*	*	*	*	*	*	*
Nelson Lagoon	2	*	*	*	*	*	*	*	*	*
Nikiski	1	*	*	*	*	*	*	*	*	*
Nikolaevsk	7	\$401,725	*	*	*	*	*	*	\$239,359	\$320,542
Ninilchik	4	*	*	*	*	*	*	*	*	*
Nome	1	*	*	*	*	*	*	*	*	*
Old Harbor	9	\$108,138	*	\$297,770	*	*	\$274,300	\$169,997	*	\$212,551
Ouzinkie	7	\$21,462	*	*	*	*	*	*	*	\$21,462
Palmer	2	*	*	*	*	*	*	*	*	*
Pelican	7	\$9,509	*	*	*	*	*	*	*	\$9,509
Perryville	4	*	\$52,116	*	*	*	*	*	*	\$52,116
Port Alexander	4	\$23,192	*	*	*	*	*	*	*	\$23,192
Port Lions	8	*	*	*	*	*	*	*	*	*
Saint Paul Island	1	*	*	*	*	*	*	*	*	*
Sand Point	78	\$3,250,225	\$2,119,262	\$1,455,572	\$1,452,544	\$1,698,231	\$2,338,213	\$1,457,289	\$2,867,659	\$2,079,874
Seldovia	7	*	\$175,819	*	*	*	*	\$388,367	*	\$282,093
Seward	9	\$47,549	*	*	*	*	\$375,741	*	*	\$211,645
Sitka	167	\$654,903	\$562,502	\$206,905	\$115,133	*	*	*	*	\$384,861

## Section 4.0 Community-Level Impacts

Community	Unique Vessels 2003-2010	2003	2004	2005	2006	2007	2008	2009	2010	Non-Confidential Data Year Average 2003-2010
Soldotna	2	*	*	*	*	*	*	*	*	*
Sterling	1	*	*	*	*	*	*	*	*	*
Tenakee	3	*	*	*	*	*	*	*	*	*
Tuluksak	1	*	*	*	*	*	*	*	*	*
Unalaska/Dutch Harbor	14	\$114,953	*	*	*	\$185,639	*	*	*	\$150,296
Valdez	2	*	*	*	*	*	*	*	*	*
Ward Cove	1	*	*	*	*	*	*	*	*	*
Wasilla	13	*	*	*	*	\$387,809	\$640,002	\$186,963	\$794,679	\$502,363
Willow	5	*	*	*	*	\$181,583	*	*	*	\$181,583
Wrangell	7	\$24,929	\$4,469	*	*	*	*	*	*	\$14,699
Yakutat	2	*	*	*	*	*	*	*	*	*
Total	965 <sup>a</sup>	\$16,125,817	\$16,436,342	\$16,078,178	\$20,243,787	\$28,101,579	\$31,791,477	\$16,644,215	\$21,603,829	\$22,986,347

\* Data suppressed due to confidentiality restrictions

\*\* Communities combined due to confidentiality restrictions

Source: AKFIN summaries of NOAA Fisheries catch accounting data, 2011

Of the six non-profiled communities with annual non-confidential data year average GOA groundfish hook-and-line exvessel gross revenues of \$250,000 or greater:

- The four communities in the \$250,000 to \$499,000 range included Anchor Point (population 1,930), Nikolaevsk (population 318), and Seldovia (population 255). All three of these communities are located within a 15-mile radius of Homer; Anchor Point and Nikolaevsk are road connected, while Seldovia is not. While the specific history and length of settlement of these communities vary, all three have, to varying degrees, historically featured commercial fishing as a substantial part of the local economic base. The other community, Chignik (population 91), is a small, relatively isolated community heavily focused on commercial fishing within the private sector portion of the local economy.
- The two communities in the \$500,000 or greater range were Delta Junction (population 958) and Wasilla (population 7,831), neither of which is physically located on the Gulf of Alaska nor is typically considered to include commercial fishing as a major sector in the local economy (although local residents do hold fishing permits for a range of fisheries elsewhere). Both communities are considered to have stronger ties to the economies of the Alaskan Interior and/or the greater Anchorage area than to the Gulf of Alaska.

In general, in the most recent years, vulnerability of the other participating Alaska communities to substantial adverse impacts potentially resulting from GOA halibut PSC revisions would appear to be limited. Among these other communities most engaged in GOA groundfish processing, while specific processing volume and value numbers are confidential, it is known that Akutan and Unalaska/Dutch Harbor processors are much more heavily involved in Bering Sea/Aleutian Islands fisheries than GOA fisheries; Cordova processing is more heavily dependent on the salmon fisheries rather than on the GOA groundfish fisheries; and, within Kenai and Seward, processing activities overall represent a modest portion of a relatively diversified local economy. Among these other communities with catcher vessels participating in the potentially affected GOA groundfish fisheries, this participation typically represents a modest segment of the local fleet and/or a modest proportion of local fleet efforts. There are, however, at

least some communities for which locally owned vessel GOA groundfish hook-and-line participation represents a substantial component of the overall fisheries engagement of the local fleet, particularly a few smaller communities such as Chignik, where relative dependency on the fishery is also increased by a comparatively small and undiversified local economy and alternate sources of employment and income are limited.

#### 4.4 RISKS TO FISHING COMMUNITY SUSTAINED PARTICIPATION IN THE GOA GROUND FISH FISHERIES

##### 4.4.1 General

In general, while overall annual first wholesale revenues foregone in the GOA groundfish fisheries can be calculated to be between zero and 6.8 percent,<sup>41</sup> based on specific combinations of alternatives and a 2003-2009/2010 annual average baseline (Table 41), it is not possible to quantitatively differentiate potential impacts of the different GOA halibut PSC reduction alternatives on an individual community basis due to data confidentiality restrictions and/or a lack of quantitative information that would allow an assessment of local impacts beyond some of the most immediate impacts to direct fishery participants. Qualitatively, however, it is possible to anticipate the communities where adverse impacts, if any, would most likely take place, along with the nature, direction, and at least rough order of magnitude of those impacts.

**Table 41. Estimated Annual Average 2003-2010 First Wholesale Gross Revenue Foregone in GOA Groundfish Fisheries, All Areas Combined, Hook-and-Line and Trawl Combined, from Catcher Vessel Deliveries and Catcher Processors Combined, by Alternative PSC Reduction Level by Gear Type (percentage)**

Gear Type and Level of PSC Reduction		Trawl PSC Reduction			
		Status Quo	5%	10%	15%
Hook-and-Line PSC Reduction	Status Quo	0.0%	1.2%	3.7%	5.9%
	5%	0.2%	1.5%	3.9%	6.1%
	10%	0.5%	1.8%	4.2%	6.5%
	15%	0.9%	2.1%	4.5%	6.8%

Source: Calculated from Tables 4-27 and 4-77 in main body of this document

Adverse impacts would likely be felt at the individual operation level for at least a few vessels and/or processing plants in a number of Alaska communities due to increased costs and/or a drop in revenues associated with either changing fishing patterns and/or practices to reduce halibut bycatch or because of season-ending closures based on a particular gear- or species-based sector hitting a (revised) halibut PSC

<sup>41</sup> The maximum 6.8 percent first wholesale gross revenues foregone would result from \$9.7 million foregone under a 15 percent GOA groundfish hook-and-line halibut PSC reduction combined with a 15 percent GOA groundfish trawl halibut PSC reduction compared against a combined annual average baseline 2003-2010 inclusive (see Table 4-77 of the RIR in the body of the main document to which this community analysis is an appendix) of first wholesale gross revenues of \$142.8 million GOA-wide (see Table 4-27 in the RIR in the body of the main document to which this community analysis is an appendix; calculated off of the catcher processor and catcher vessel hook-and-line and trawl values combined). These numbers should be used to indicate a rough order of magnitude of change rather than a quantification of change due to several factors, including the fact that annual averages calculated off Table 4-27 were based on 2003-2009 data, while annual averages calculated in Table 4-77 were based on 2003-2010 data.

limit earlier in the season than would have been the case under existing/previous (higher) halibut PSC thresholds. Additionally, recent community and social impact assessments for North Pacific fishery management actions suggest that as locally operating vessels in particular experience adverse impacts, indirect impacts are also soon felt by at least some local support service providers to the degree that those individual enterprises are dependent upon customers who participate in the specific fishery or fisheries affected (and the relative dependence of those customers on those specifically affected fisheries). Given the scope of overall economic impacts anticipated to result from any of the management alternatives assessed for the proposed GOA halibut PSC revisions, however, community-level impacts would likely not be discernible for most of the engaged communities and would likely not be significant for any of the involved communities as gauged by the use of existing information. The sustained participation of these fishing communities (typically assessed under National Standard 8 of the Magnuson-Stevens Fishery Conservation and Management Act) would not be put at risk by any of the proposed GOA halibut PSC revision alternatives being considered.

Specifically in terms of applying an overall first wholesale gross revenues foregone estimation to different patterns of community engagement in the relevant GOA groundfish fisheries, the estimates in Table 41 would suggest that if trawl PSC level was unchanged (maintained at status quo levels), the potential annual first wholesale gross revenues foregone would range from 0.2 percent to 0.5 percent to 0.9 percent of an annual average baseline for the years 2003-2010 for the proposed 5 percent, 10 percent, and 15 percent (hook-and-line only) PSC level reductions, respectively. Assuming no adaptive responses or changes in fishing strategy to avoid or minimize potential impacts, these would be the anticipated levels of annual first wholesale gross revenues foregone (and a similar anticipated ratio of exvessel gross revenues foregone would apply) for those communities where the local GOA groundfish fleet and/or processing entities are exclusively engaged in hook-and-line fisheries (as opposed to being engaged in the trawl fisheries and/or trawl and hook-and-line fisheries). This at-worst anticipated less than 1.0 percent local annual first wholesale gross revenues (and/or exvessel gross revenues) foregone would apply to nearly all Alaska communities other than those nine communities profiled, due to the lack of engagement in the GOA groundfish trawl fisheries detailed earlier.

The estimates in Table 41 would suggest that if hook-and-line PSC level was unchanged (maintained at status quo levels), the potential annual first wholesale gross revenues foregone would range from 1.2 percent to 3.7 percent to 5.9 percent of an annual average baseline for the years 2003-2009 for the proposed 5 percent, 10 percent, and 15 percent (trawl only) PSC level reductions, respectively. Unlike the case with hook-and-line engagement, however, no Alaska communities are engaged in the GOA groundfish fisheries exclusively through the trawl sector; all communities that participate in the trawl sector also participate in the hook-and-line sector. If one or both of the GOA groundfish hook-and-line and trawl halibut PSC limits were reduced, potential annual first wholesale gross revenues foregone would range from 0.2 percent to 6.8 percent. Outside of the nine Alaska communities profiled, few communities are substantially engaged in the GOA groundfish fisheries within the trawl sector, as detailed earlier, so the upper range of the estimates for first wholesale gross revenues foregone is unlikely to apply to those communities. Even among the communities profiled, only three communities have the potential to experience the upper range of these impacts, while six do not:



- Anchorage, Chignik Lagoon, Homer, Juneau, Petersburg, and Sitka are engaged in the GOA groundfish fisheries almost exclusively through hook-and-line fisheries; all six averaged one or less locally owned GOA groundfish trawl vessels per year and no shore-based processors in any of these communities accepted GOA groundfish trawl caught deliveries during the period 2003-2010. As a result, these communities are not likely to experience the estimated upper range of potential adverse impacts that could result if simultaneous trawl and hook-and-line GOA halibut PSC reductions were implemented.
- King Cove, Sand Point, and Kodiak are each substantially engaged, from a local perspective, in both the GOA groundfish trawl and hook-and-line fisheries both in terms of a locally owned fleet and in terms of local shore-based processing. These are the communities, therefore, that would be the most likely to potentially experience the upper range of potential adverse impacts that could result if simultaneous trawl and hook-and-line GOA halibut PSC reductions were implemented.
  - Proportionally, more individual vessels would theoretically have the potential to experience the upper end of the range adverse impacts in Sand Point and King Cove due to the absolute and relative number of vessels participating in both the trawl and hook-and-line GOA groundfish fisheries (but actual impacts would vary based on the alternatives chosen and the relative dependency of the individual vessels on each of the gear types); similarly, the single shore-based processor in each of these two communities is substantially engaged in the GOA groundfish fisheries in general and through trawl caught deliveries in particular. For both King Cove and Sand Point, however, the potential for community-level impacts would likely be mitigated to a substantial degree by the specific nature of historic community engagement in the relevant GOA groundfish fisheries, whereby community-level vulnerability would be effectively limited to the degree to which GOA halibut PSC reductions would affect the Pacific cod fishery in the Western GOA during the first halibut PSC season (only).
  - Kodiak would be the Alaska community most vulnerable to adverse impacts resulting from proposed GOA halibut PSC revisions due to widespread engagement in all of the relevant regional groundfish fisheries over the course of an annual cycle in general. Kodiak would also be particularly vulnerable to impacts from alternatives/options that concentrated GOA halibut PSC reductions in the fifth halibut PSC season.

For all communities, this analysis has focused on historical participation patterns, and actual impacts of any particular GOA halibut PSC limit reduction alternative upon implementation and in subsequent years would be determined in large part by the aggregation of individual operation-level responses to the new PSC limits. As noted in Section 4.6.6 of the RIR in the main document to which this community analysis is an appendix, a number of potential fleet responses to GOA halibut PSC limit reductions could shape specific impact outcomes.

#### **4.4.2 Potential Cumulative Small/Rural Community and Cultural Context Issues**

This analysis has largely focused on community impacts associated with the implementation of proposed Gulf halibut PSC revisions through the use of quantitative fishery information and through characterizations of a number of Alaskan communities that describe the magnitude of social- and community-level engagement and dependency on those fisheries. This approach provides a relatively comprehensive analysis of anticipated socioeconomic impacts that could occur as a result of GOA halibut PSC revisions. It should be noted, however, that fishing regulatory actions can result in a wide range of social and sociocultural impacts in rural fishing communities. For many residents of these communities, fishing is not seen as merely a commercial venture, but an integral part of self identity. This relationship is compounded for those residents who come from families with multi-generational experience in commercial and/or subsistence fishing, particularly for those Alaska Native residents for whom fishing is part of a larger, integrated traditional subsistence and economic sustenance practice rooted in thousands of years of history. A number of researchers have explored the relationship between contemporary fishery management actions (e.g., IFQ, catch-shares, rationalization, limited entry, etc.) and the sociocultural impacts that can result, including impacts to identity. The following survey of existing literature is not meant to be comprehensive, but is instead included here to indicate the types of research being conducted within the Gulf of Alaska on these issues and the potentially interactive nature of the present proposed management actions with other management actions that have taken place in recent years.

Dr. Courtney Carothers has focused regularly on marine resource conservation and management in Alaska in her academic work. In her article in *Human Organization* entitled, “Equity and Access to Fishing Rights: Exploring the Community Quota Program in the Gulf of Alaska” (2011), Carothers discusses the Community Quota Program, which instead of giving a quota to an individual or single vessel, quota is given to a community that has created a formal organization (501[c]3) or Community Quota Entity. Its purpose is described by Carothers: “The Community Quota Program was designed to redistribute fishing opportunities by enabling small remote fishing communities in the Gulf of Alaska to utilize collective resources to purchase and retain fishing rights” (Carothers 2011). Carothers suggests that these organizations help, but do not alleviate, the inequality to access experienced by small fishing-dependent communities and individuals. In discussing the status of the Community Quota Program, Langdon and Springer point out that the traditional pattern for many communities is for broad participation by many, rather than privatized quotas owned and fished by the few (2006). The authors describe the impacts and note that, “Opportunities for entry participation in fisheries are virtually nonexistent and they are the most available opportunities in villages” (Langdon and Springer 2006).

In “Fishing Rights and Small Communities: Alaska Halibut IFQ Transfer Patterns” (Carothers et al. 2010), the authors discuss quota share emigration and how halibut IFQ has resulted in small rural fishing communities (especially those with populations of 1,500 or less) having disproportionately lost fishing rights and how Alaska Native communities are more likely to sell than buy quota. Since quotas have an attached monetary value, many small community residents tend to sell their quotas in tough financial times. The authors also discuss how the quota share market behavior is linked to these small rural fishing communities through the redistribution process of the community selling their quota shares to larger

communities, or collectives. The authors describe how, in order to make the program more equitable, the NPFMC started the “Community Purchase Program” for 42 communities of 1,500 people or less.

Focusing specifically on Aleut and Alaska Native fisheries, Dr. Katherine Reedy-Maschner discusses similar issues. She recently published an ethnographic view of Native fisheries and the attitudes and beliefs of those that fish the fishery (Reedy-Maschner 2010). Maschner suggests that Alaska Native fishermen’s views on marine resources and management can be at odds with environmentalists and conservation/management programs because their use of the marine environment differs from that of at least some other commercial fishermen. She finds that a number of programs more broadly targeted at commercial fishermen in general do not take into account the particular context and operational realities of a substantial portion of Alaska Native fishing operations and suggests that some programs serve to undercut the ability of Alaska Native fishermen to follow traditional cultural patterns of marine resource utilization.

“‘Rationalized Out’: Discourses and Realities of Fisheries Privatization in Kodiak, Alaska” (Carothers 2008a) discusses how the rationalization framework is biased toward maximizing profit each season, rather than accommodating seasonal ups and downs in both profit and biomass. Carothers suggests, “By prioritizing efficient profit generation, the rationalization framework is not embraced as rational, but rather as antithetical to village-based fisheries. The flexible nature of village fishing (i.e. fishing when income is needed and living with the ups and downs) is constrained by rationalization policies that commodify fishing rights.” Carothers quotes a resident of Ouzinkie as saying, “The young people have been aced out of the fishing...you know, permits...which we are going to try to change.” As described by Carothers, individualization and privatization of fishing rights have been linked by many small village residents to their community’s decrease in fishing participation.<sup>42</sup>

Emilie Springer’s thesis, *Through a Cod’s Eye: Exploring the Social Context of Alaska’s Bering Sea Groundfish Industry*, is another example of the kind of research being done that looks at broader social issues and effects of marine resource management (2007). Springer discusses how fishermen of groundfish in the Bering Sea (specifically cod), describe their participation in commercial fishing. Springer presents Bering Sea cod fishermen as a representative sample of individuals in other groundfish fisheries, as well as Bering Sea crab fisheries and Alaska state water fisheries. With the exception of vessels using pot gear, Springer notes that during the 1990s, fishermen in the Bering Sea cod fleet experienced a number of changes, including those resulting from the Community Development Quota program, the License Limitation Program, and Stellar sea lion protection measures. Springer suggests that as a result of those changes, the fleet matured and opportunities for new, young fishermen were reduced as the fleet was able to fish on a more consistent schedule.<sup>43</sup>

---

<sup>42</sup> Many of the issues explored by Carothers in recent articles are presented either in full or in part in her doctoral dissertation, *Privatizing the Right to Fish: Challenges to Livelihood and Community in Kodiak, Alaska* (2008b), in which Carothers explores the difficulties experienced by fishermen in Kodiak, Alaska, as a result of rationalization and IFQs. She also discusses halibut IFQs distributive outcomes and associated predictable patterns of participation in the quota market by different groups of quota holders.

<sup>43</sup> Springer’s conclusions do not include vessels using pot gear; she suggests more opportunities for younger crew members are present on pot gear vessels due to the physically demanding nature of the gear.

Dr. Meredith Marchioni explores personal belief and intention in her doctoral dissertation, *Attitudes Towards the Marine Environment and Implications for Marine Resource Management in Seward, Alaska*, (2009) and notes that each individual's attitudes [of those studied] toward the marine environment is influenced by the role they play in the marine environment, whether as a commercial fisherman or non-participant. Marchioni notes that each group has their own intentions and ideas about the marine environment, and that, while they may be consistent within each group, these ideas differ widely between groups. She suggests that regional commercial and sport fishermen more closely engaged in day-to-day fishing operations tend foremost to hold a pragmatic view of marine resources and environment while the views of those more closely engaged in day-to-day management and conservation initiatives tend to be more influenced by what could be termed a more generalized environmental science or Western environmentalist perspective.

While sustained participation of fishing communities in the GOA groundfish fisheries would not appear to be directly at risk from implementation of the proposed action or alternatives, the literature reviewed in this section, along with recent NPFMC analyses, including the recently completed crab rationalization five-year program review social impact assessment (AECOM 2010), underlines the fact that the proposed action is not taking place in isolation. Existing trends suggest that sustained participation in a range of commercial fisheries by residents of small communities in the region has become more challenging in recent years, with less inherent flexibility to adjust to both short- and long-term fluctuations in resource availability (as well as to changing markets for seafood products). This flexibility is widely perceived in the communities as a key element in an overall adaptive strategy practiced in subsistence and economic contexts in the region for generations. This strategy involves piecing together individual livings (and often local economies) with an employment and income plurality approach. This plurality approach is particularly important given that the availability of non-fishing alternatives for income and employment are limited and, like the natural resources (and market factors) that underpin commercial fishing opportunities, tend to be subject to both short- and long-term fluctuations. This ongoing fluctuation in non-fishing opportunities further reinforces the importance of flexibility in the pursuit of a range of commercial fishing opportunities to enable individuals and communities the ability to successfully combine fishing and non-fishing as well as commercial and subsistence pursuits considered critical to long-term socioeconomic and sociocultural survival if not stability. To the extent that the proposed action or alternatives would serve to further restrain that flexibility, overall sustained participation in a range of local fisheries by residents of the smaller communities in particular would be made all the more challenging.

#### **4.5 POTENTIAL COMMUNITY-LEVEL BENEFICIAL IMPACTS RESULTING FROM POSITIVE IMPACTS TO GOA HALIBUT FISHERIES**

##### **4.5.1 Overview**

It is assumed that direct halibut fisheries, including the commercial, sport charter, and subsistence halibut fisheries, would potentially benefit from the proposed GOA halibut PSC revisions relative to the degree that the GOA halibut stock itself would potentially benefit from these proposed actions (and the effective redistribution of overall allocations between sectors that may occur with the various alternatives).

Beneficial impacts to these fisheries would likely, in some measure, serve to offset adverse impacts to GOA groundfish fisheries resulting from the proposed GOA halibut PSC revisions at the community level if not at the individual operational level. The communities most heavily engaged in the relevant GOA groundfish fisheries, however, are not always the communities most centrally engaged in/dependent upon the various GOA halibut fisheries; therefore, the individual communities that have the potential to experience the greatest adverse impacts to the groundfish fisheries may or may not be the same communities as those that have the potential to experience the greatest beneficial impacts to the halibut fisheries. Further, it is important to note that there would be differences in the timing of adverse and beneficial impacts; while adverse impacts to GOA groundfish fisheries would be immediate, beneficial impacts to GOA halibut fisheries would not be immediately apparent.

#### **4.5.2 Distribution of Potential Beneficial Impacts by Halibut Fishery Sector Across GOA Communities**

In general, the potential beneficial impacts to the various halibut fisheries would be spread more widely among communities than would be the potential adverse impacts to the groundfish fisheries. This potential differential distribution of adverse and beneficial impacts is expected to vary within and among communities, but the greatest overlap of potential negatively affected and positively affected populations would most likely occur in the communities profiled. Among these nine communities, however, the mix of local engagement in the varied GOA groundfish and GOA halibut sectors varies substantially. For example, while Kodiak residents are heavily engaged in all of the GOA groundfish and GOA halibut fishery sectors, King Cove and Sand Point, while substantially engaged in the GOA groundfish trawl fisheries, have no local resident permit holders in the GOA halibut sport charter fisheries. In contrast, while Homer and Kodiak are heavily engaged in the sport charter halibut fisheries, a number of other communities with active halibut sport charter operations have little or no engagement in the relevant GOA groundfish fisheries. Similarly, while Homer, Kodiak, and Petersburg have substantial concentrations of commercial GOA halibut fishing activity, many other communities with little or no engagement in the relevant GOA groundfish fisheries have at least locally substantial engagement in the commercial GOA halibut fisheries.

- Table 42 provides information on the distribution of commercial halibut IFQ permits held, by Alaska community, in 2011. As shown, Kodiak, Sitka, Petersburg, Homer, Juneau, and Anchorage, in that order, represented the top six communities for the number of commercial halibut IFQ program permits held for areas 2C, 3A, and 3B combined in 2011, while Sand Point, King Cove, and Chignik Lagoon ranked 13<sup>th</sup>, 25<sup>th</sup>, and 40<sup>th</sup>, respectively. A total of 44 Alaska communities held 10 or more permits in these combined areas.

## Section 4.0 Community-Level Impacts

**Table 42. Number of Commercial Halibut IFQ Program Quota Share Holders, by Alaska Community, 2011**

Community	Number of Quota Share Holders Held by Area						Subtotal 4A and 4B
	2C	3A	3B	Subtotal 2C, 3A, and 3B	4A	4B	
Kodiak	4	287	206	497	58	27	85
Sitka	316	124	13	453	8	3	11
Petersburg	330	87	4	421	6	1	7
Homer	5	273	123	401	58	8	66
Juneau	160	49	2	211	4	1	5
Anchorage	5	122	36	163	11	4	15
Cordova	3	110	3	116	2	2	4
Wrangell	97	12	2	111	1	0	1
Ketchikan	83	7	0	90	0	0	0
Haines	65	14	0	79	0	1	1
Kenai	2	60	3	65	0	0	0
Craig	64	0	0	64	0	0	0
Sand Point	0	1	54	55	0	0	0
Seward	2	44	7	53	0	1	1
Soldotna	0	52	0	52	0	0	0
Yakutat	1	46	0	47	0	0	0
Douglas	24	15	4	43	0	0	0
Wasilla	5	29	6	40	4	0	4
Hoonah	27	6	0	33	0	0	0
Anchor Point	0	22	7	29	0	0	0
Elfin Cove	23	6	0	29	0	0	0
Seldovia	0	21	6	27	1	0	1
Auke Bay	21	5	0	26	0	0	0
Kasilof	1	23	0	24	0	0	0
King Cove	0	0	24	24	0	0	0
Eagle River	1	21	1	23	0	0	0
Gustavus	16	5	2	23	1	1	2
Nikolaevsk	0	16	6	22	0	0	0
Valdez	0	20	1	21	0	0	0
Fairbanks	7	10	3	20	4	1	5
Kake	20	0	0	20	0	0	0
Delta Junction	0	15	3	18	0	0	0
Pelican	11	6	0	17	0	0	0
Ward Cove	17	0	0	17	0	0	0
Palmer	0	14	2	16	3	3	6
Ouzinkie	0	14	0	14	0	0	0
Angoon	13	0	0	13	0	0	0
Dillingham	4	4	5	13	3	2	5
Clam Gulch	0	12	0	12	0	0	0
Ninilchik	0	12	0	12	0	0	0
Chignik Lagoon	0	1	9	10	0	0	0
Metlakatla	10	0	0	10	0	0	0
Point Baker	10	0	0	10	0	0	0
Port Lions	0	10	0	10	2	0	2
Halibut Cove	0	7	2	9	0	0	0
Old Harbor	0	6	3	9	0	0	0
Togiak	5	1	3	9	5	0	5
Edna Bay	8	0	0	8	0	0	0
Hydaburg	8	0	0	8	0	0	0
Port Alexander	7	1	0	8	0	0	0
Sterling	0	8	0	8	0	0	0
Willow	0	7	1	8	0	0	0

## Section 4.0 Community-Level Impacts

Community	Number of Quota Share Holders Held by Area						
	2C	3A	3B	Subtotal 2C, 3A, and 3B	4A	4B	Subtotal 4A and 4B
False Pass	0	0	7	7	0	0	0
Klawock	5	2	0	7	0	0	0
Nikiski	0	7	0	7	0	0	0
Thorne Bay	7	0	0	7	0	0	0
Fritz Creek	0	6	0	6	0	0	0
Girdwood	0	6	0	6	0	0	0
Manokotak	2	2	2	6	2	0	2
Saint Paul Island	1	1	4	6	9	0	9
Tenakee Springs	2	3	0	5	0	0	0
Naknek	2	1	1	4	2	0	2
Port Graham	0	4	0	4	0	0	0
Central	0	2	1	3	3	0	3
Chignik	0	0	3	3	0	0	0
Nome	1	1	1	3	0	0	0
Saint George Island	1	1	1	3	1	0	1
South Naknek	1	1	1	3	1	0	1
Twin Hills	1	1	1	3	1	0	1
Anderson	0	2	0	2	0	0	0
Chiniak	0	2	0	2	0	0	0
Chugiak	0	2	0	2	0	0	0
Dutch Harbor	0	2	0	2	14	5	19
Hyder	2	0	0	2	0	0	0
Mekoryuk	0	2	0	2	0	0	0
Moose Pass	0	2	0	2	0	0	0
Perryville	0	0	2	2	0	0	0
Skagway	2	0	0	2	0	0	0
Unalaska	0	0	2	2	29	3	32
Whittier	0	2	0	2	0	0	0
Chenega Bay	0	1	0	1	0	0	0
Chignik Lake	0	0	1	1	0	0	0
Coffman Cove	0	1	0	1	0	0	0
Cold Bay	0	0	1	1	0	0	0
Copper Center	0	1	0	1	0	0	0
Elmendorf Air Force Base	0	1	0	1	0	0	0
Indian	0	1	0	1	0	0	0
King Salmon	0	0	1	1	1	0	1
Meyers Chuck	1	0	0	1	0	0	0
North Pole	0	1	0	1	0	0	0
Pilot Point	1	0	0	1	1	0	1
Salcha	0	1	0	1	0	0	0
Adak	0	0	0	0	1	3	4
Akutan	0	0	0	0	14	0	14
Atka	0	0	0	0	0	15	15

Note: Table is considered a count of all current (at time of writing) quota share holders, including all areas, vessel categories, blocks, and CDQ compensation flags.  
Source: NMFS 2011a

- Table 43 provides information on the distribution of commercial halibut program quota share units held, by Alaska community, in 2011. As shown, Kodiak, Petersburg, Homer, Sitka, Anchorage, and Juneau, in that order, represented the top six communities for the number of halibut QS units held for areas 2C, 3A, and 3B combined in 2011, while Sand Point, King Cove, and Chignik Lagoon ranked 14<sup>th</sup>, 26<sup>th</sup>, and 42<sup>nd</sup>, respectively. A total of 63 Alaska communities held 10,000 or more QS share units in these combined areas.

## Section 4.0 Community-Level Impacts

**Table 43. Number of Commercial Halibut IFQ Program Quota Share Units Held, by Alaska Community, 2011**

Community	Number of Quota Share Units Held by Area						
	2C	3A	3B	Subtotal 2C, 3A, and 3B	4A	4B	Subtotal 4A and 4B
Kodiak	3,058	30,730,756	11,749,157	42,482,971	2,816,735	1,986,636	4,803,371
Petersburg	15,806,621	11,834,663	288,725	27,930,009	164,097	2	164,099
Homer	35,114	15,581,062	5,069,201	20,685,377	1,661,462	409,577	2,071,039
Sitka	10,499,335	6,632,860	737,544	17,869,739	287,618	272,771	560,389
Anchorage	168,775	6,123,499	1,976,725	8,268,999	383,786	391,837	775,623
Juneau	4,783,695	3,297,926	4,878	8,086,499	31,110	2,368	33,478
Cordova	19,284	7,007,436	254,197	7,280,917	276,248	173,556	449,804
Wrangell	4,550,142	1,055,919	114,159	5,720,220	51,441	0	51,441
Seward	1,305	3,216,341	392,029	3,609,675	0	1,686	1,686
Ketchikan	2,681,109	732,865	0	3,413,974	0	0	0
Kenai	1,876	2,652,155	414,792	3,068,823	0	0	0
Douglas	1,120,299	1,287,301	474,502	2,882,102	0	0	0
Seldovia	0	2,032,470	520,955	2,553,425	12,238	0	12,238
Sand Point	0	13,324	2,426,144	2,439,468	0	0	0
Haines	1,814,867	582,273	0	2,397,140	0	7,293	7,293
Eagle River	121	2,317,131	788	2,318,040	0	0	0
Wasilla	97,959	1,763,086	238,625	2,099,670	43,345	0	43,345
Soldotna	0	2,024,601	0	2,024,601	0	0	0
Craig	1,771,589	0	0	1,771,589	0	0	0
Yakutat	1,086	1,253,178	0	1,254,264	0	0	0
Delta Junction	0	1,139,113	87,470	1,226,583	0	0	0
Anchor Point	0	898,489	253,693	1,152,182	0	0	0
Dillingham	1,991	710,006	304,912	1,016,909	29	370,314	370,343
Auke Bay	719,399	296,694	0	1,016,093	0	0	0
Hoonah	673,921	314,314	0	988,235	0	0	0
King Cove	0	0	952,665	952,665	0	0	0
Nikolaevsk	0	739,180	143,757	882,937	0	0	0
Pelican	657,664	213,519	0	871,183	0	0	0
Kasilof	2,394	863,300	0	865,694	0	0	0
Elfin Cove	595,159	253,254	0	848,413	0	0	0
Halibut Cove	0	741,050	77,502	818,552	0	0	0
Palmer	0	724,430	86,867	811,297	115,280	123,608	238,888
Kake	735,757	0	0	735,757	0	0	0
Valdez	0	589,321	4,401	593,722	0	0	0
Ouzinkie	0	569,582	0	569,582	0	0	0
Gustavus	376,744	154,850	28,817	560,411	34,766	41,459	76,225
Clam Gulch	0	500,885	0	500,885	0	0	0
Ninilchik	0	427,629	0	427,629	0	0	0
Fairbanks	163,775	138,536	120,172	422,483	85,393	22,392	107,785
Willow	0	345,094	69,492	414,586	0	0	0
Ward Cove	391,053	0	0	391,053	0	0	0
Chignik Lagoon	0	319	387,114	387,433	0	0	0
Mekoryuk	0	361,887	0	361,887	0	0	0
Nikiski	0	325,174	0	325,174	0	0	0
Metlakatla	279,731	0	0	279,731	0	0	0
Angoon	250,048	0	0	250,048	0	0	0
Edna Bay	248,631	0	0	248,631	0	0	0
False Pass	0	0	246,444	246,444	0	0	0
Nome	57	174,731	63,291	238,079	0	0	0
Fritz Creek	0	225,047	0	225,047	0	0	0
Chiniak	0	205,480	0	205,480	0	0	0
Coffman Cove	0	187,329	0	187,329	0	0	0



## Section 4.0 Community-Level Impacts

Community	Number of Quota Share Units Held by Area						
	2C	3A	3B	Subtotal 2C, 3A, and 3B	4A	4B	Subtotal 4A and 4B
Tenakee Springs	463	175,498	0	175,961	0	0	0
Saint Paul Island	15,836	39,991	114,192	170,019	128,052	0	128,052
Old Harbor	0	149,323	13,255	162,578	0	0	0
Klawock	29,639	114,830	0	144,469	0	0	0
Thorne Bay	143,735	0	0	143,735	0	0	0
Point Baker	139,506	0	0	139,506	0	0	0
Chignik	0	0	128,220	128,220	0	0	0
Sterling	0	117,284	0	117,284	0	0	0
Port Alexander	110,972	78	0	111,050	0	0	0
Unalaska	0	0	108,152	108,152	818,740	39,459	858,199
Port Lions	0	103,067	0	103,067	52,906	0	52,906
Port Graham	0	91,204	0	91,204	0	0	0
Girdwood	0	80,480	0	80,480	0	0	0
Hydaburg	78,458	0	0	78,458	0	0	0
Central	0	28,495	38,224	66,719	56,596	0	56,596
Cold Bay	0	0	64,445	64,445	0	0	0
Perryville	0	0	37,903	37,903	0	0	0
Hyder	28,778	0	0	28,778	0	0	0
Skagway	27,892	0	0	27,892	0	0	0
Moose Pass	0	18,083	0	18,083	0	0	0
Meyers Chuck	11,906	0	0	11,906	0	0	0
Dutch Harbor	0	9,891	0	9,891	527,361	113,141	640,502
Whittier	0	8,474	0	8,474	0	0	0
Indian	0	4,703	0	4,703	0	0	0
Naknek	642	1,318	385	2,345	153	0	153
Chignik Lake	0	0	1,866	1,866	0	0	0
Copper Center	0	1,459	0	1,459	0	0	0
Manokotak	254	784	229	1,267	61	0	61
Chugiak	0	1,122	0	1,122	0	0	0
Anderson	0	986	0	986	0	0	0
Togiak	459	86	188	733	110	0	110
Chenega Bay	0	628	0	628	0	0	0
Elmendorf Air Force Base	0	561	0	561	0	0	0
King Salmon	0	0	325	325	86	0	86
Pilot Point	305	0	0	305	73	0	73
Saint George Island	59	183	54	296	14	0	14
Twin Hills	43	132	39	214	10	0	10
South Naknek	25	78	23	126	6	0	6
North Pole	0	99	0	99	0	0	0
Salcha	0	72	0	72	0	0	0
Adak	0	0	0	0	21,042	231,248	252,290
Akutan	0	0	0	0	288,622	0	288,622
Atka	0	0	0	0	0	228,097	228,097

Note: Table is considered a count of all current (at time of writing) quota share units, including all areas, vessel categories, blocks, and CDQ compensation flags.  
Source: NMFS 2011a

- The document to which this community analysis is an appendix provides information on the top 10 Alaska IFQ halibut ports (see Table 3-9 in the Environmental Assessment portion of the main body of that document). In terms of 2009 net weights, in rank order, those ports were Homer, Kodiak, Seward, Unalaska/Dutch Harbor, Sitka, Juneau, Petersburg, Akutan, Yakutat, and Sand Point. In other words, only five of the top 10 halibut ports were identified as those communities

## Section 4.0 Community-Level Impacts

most centrally engaged in the GOA groundfish fisheries; the other three communities identified as being most centrally engaged in the GOA groundfish fisheries (Anchorage, Chignik Lagoon, and King Cove) were not identified among the top 10 halibut ports.

- Table 44a provides annual information on the number of individual commercial halibut vessels by community of vessel owner for 2003 through 2010 for each of the communities profiled as well as all other Alaska communities with an annual average of 20 or more vessels over this same time period. Table 44b provides the same type of information, but expressed as vessel percentages rather than as vessel counts.
- Table 45a provides annual information on commercial halibut exvessel gross revenues in dollars by community of halibut vessel owner for 2003 through 2010 for each of the communities profiled as well as all other Alaska communities with an annual average of 20 or more vessels over this same time period. Table 45b provides the same type of information, but expressed as exvessel gross revenue percentages rather than as exvessel gross revenue dollars.

**Table 44a. Individual GOA Commercial Halibut Vessels by Community of Vessel Owner, 2003-2010 (number of vessels)**

Geography	Year								Average 2003-2010
	2003	2004	2005	2006	2007	2008	2009	2010	
Anchorage	40	36	39	38	27	31	27	20	32.3
Chignik Lagoon	6	6	6	7	6	4	6	4	5.6
Cordova	58	55	56	48	56	51	47	43	51.8
Craig	37	42	42	34	29	36	33	33	35.8
Douglas	28	17	22	23	27	23	22	26	23.5
Haines	28	27	32	26	30	23	27	25	27.3
Homer	203	195	170	161	160	154	164	178	173.1
Juneau	116	117	110	110	90	93	81	71	98.5
Ketchikan	52	53	55	62	61	45	39	40	50.9
King Cove	5	5	5	7	7	7	8	6	6.3
Kodiak	264	252	240	247	237	229	210	225	238.0
Mekoryuk	28	31	29	30	32	28	29	28	29.4
Petersburg	197	202	193	185	175	181	173	171	184.6
Saint Paul	23	13	16	17	18	25	28	29	21.1
Sand Point	30	27	27	24	24	26	25	25	26.0
Seward	32	40	38	32	37	32	31	35	34.6
Sitka	223	226	244	246	220	208	188	213	221.0
Toksook Bay	40	22	36	30	41	37	34	33	34.1
Tununak	25	20	25	23	30	28	27	27	25.6
Unalaska/Dutch Harbor	22	24	20	16	18	27	22	25	21.8
Wrangell	53	46	50	49	55	42	42	42	47.4
All Other Alaska	461	420	399	406	431	418	385	370	411.3
Alaska Total	1,971	1,876	1,854	1,821	1,811	1,748	1,648	1,669	1,799.8
Oregon Total	108	102	91	85	80	72	59	50	80.9
Washington Total	379	385	344	370	340	342	333	319	351.5
All Other States Total	77	65	71	64	56	60	51	51	61.9
Total	2,535	2,428	2,360	2,340	2,287	2,222	2,091	2,089	2,294.0

Source: AKFIN summaries of NOAA Fisheries catch accounting data, 2011

## Section 4.0 Community-Level Impacts

**Table 44b. Individual GOA Commercial Halibut Vessels by Community of Vessel Owner, 2003-2010 (percentage of vessels)**

Geography	Year								
	2003	2004	2005	2006	2007	2008	2009	2010	Average 2003-2010
Anchorage	1.6%	1.5%	1.7%	1.6%	1.2%	1.4%	1.3%	1.0%	1.4%
Chignik Lagoon	0.2%	0.2%	0.3%	0.3%	0.3%	0.2%	0.3%	0.2%	0.2%
Cordova	2.3%	2.3%	2.4%	2.1%	2.4%	2.3%	2.2%	2.1%	2.3%
Craig	1.5%	1.7%	1.8%	1.5%	1.3%	1.6%	1.6%	1.6%	1.6%
Douglas	1.1%	0.7%	0.9%	1.0%	1.2%	1.0%	1.1%	1.2%	1.0%
Haines	1.1%	1.1%	1.4%	1.1%	1.3%	1.0%	1.3%	1.2%	1.2%
Homer	8.0%	8.0%	7.2%	6.9%	7.0%	6.9%	7.8%	8.5%	7.5%
Juneau	4.6%	4.8%	4.7%	4.7%	3.9%	4.2%	3.9%	3.4%	4.3%
Ketchikan	2.1%	2.2%	2.3%	2.6%	2.7%	2.0%	1.9%	1.9%	2.2%
King Cove	0.2%	0.2%	0.2%	0.3%	0.3%	0.3%	0.4%	0.3%	0.3%
Kodiak	10.4%	10.4%	10.2%	10.6%	10.4%	10.3%	10.0%	10.8%	10.4%
Mekoryuk	1.1%	1.3%	1.2%	1.3%	1.4%	1.3%	1.4%	1.3%	1.3%
Petersburg	7.8%	8.3%	8.2%	7.9%	7.7%	8.1%	8.3%	8.2%	8.0%
Saint Paul	0.9%	0.5%	0.7%	0.7%	0.8%	1.1%	1.3%	1.4%	0.9%
Sand Point	1.2%	1.1%	1.1%	1.0%	1.0%	1.2%	1.2%	1.2%	1.1%
Seward	1.3%	1.6%	1.6%	1.4%	1.6%	1.4%	1.5%	1.7%	1.5%
Sitka	8.8%	9.3%	10.3%	10.5%	9.6%	9.4%	9.0%	10.2%	9.6%
Toksook Bay	1.6%	0.9%	1.5%	1.3%	1.8%	1.7%	1.6%	1.6%	1.5%
Tununak	1.0%	0.8%	1.1%	1.0%	1.3%	1.3%	1.3%	1.3%	1.1%
Unalaska/Dutch Harbor	0.9%	1.0%	0.8%	0.7%	0.8%	1.2%	1.1%	1.2%	0.9%
Wrangell	2.1%	1.9%	2.1%	2.1%	2.4%	1.9%	2.0%	2.0%	2.1%
All Other Alaska	18.2%	17.3%	16.9%	17.4%	18.8%	18.8%	18.4%	17.7%	17.9%
Alaska Total	77.8%	77.3%	78.6%	77.8%	79.2%	78.7%	78.8%	79.9%	78.5%
Oregon Total	4.3%	4.2%	3.9%	3.6%	3.5%	3.2%	2.8%	2.4%	3.5%
Washington Total	15.0%	15.9%	14.6%	15.8%	14.9%	15.4%	15.9%	15.3%	15.3%
All Other States Total	3.0%	2.7%	3.0%	2.7%	2.4%	2.7%	2.4%	2.4%	2.7%
Total	100.0%	100.0%	100.0%	100.0%	100.0%	100.0%	100.0%	100.0%	100.0%

Source: AKFIN summaries of NOAA Fisheries catch accounting data, 2011

## Section 4.0 Community-Level Impacts

**Table 45a. GOA Commercial Halibut Exvessel Gross Revenues  
by Community of Vessel Owner, 2003-2010 (dollars)**

Geography	Year								
	2003	2004	2005	2006	2007	2008	2009	2010	Average 2003-2010
Anchorage	\$3,118,327	\$3,129,776	\$2,948,581	\$3,667,174	\$3,812,233	\$3,823,277	\$2,673,971	\$2,483,051	\$3,207,049
Chignik Lagoon	\$396,534	\$380,693	\$310,905	\$342,496	\$401,341	\$390,390	\$242,785	\$306,385	\$346,441
Cordova	\$3,263,180	\$3,384,926	\$2,963,606	\$3,575,754	\$4,781,383	\$4,485,527	\$2,899,675	\$3,900,495	\$3,656,818
Craig	\$770,426	\$973,682	\$934,745	\$1,156,546	\$1,061,669	\$1,290,141	\$670,648	\$820,390	\$959,781
Douglas	\$1,139,398	\$825,908	\$1,032,017	\$1,681,444	\$2,088,673	\$1,819,887	\$1,106,630	\$1,958,807	\$1,456,595
Haines	\$688,025	\$749,191	\$829,566	\$965,689	\$1,843,012	\$1,466,527	\$1,016,118	\$1,594,762	\$1,144,111
Homer	\$15,457,478	\$15,910,180	\$14,937,030	\$19,478,627	\$21,754,870	\$21,622,085	\$15,562,390	\$24,550,721	\$18,659,173
Juneau	\$4,964,442	\$6,301,774	\$5,862,414	\$6,997,860	\$6,619,942	\$5,753,584	\$3,683,254	\$4,292,049	\$5,559,415
Ketchikan	\$1,976,153	\$2,591,666	\$2,648,164	\$3,170,315	\$3,172,535	\$2,086,916	\$1,286,271	\$1,663,315	\$2,324,417
King Cove	\$848,233	\$852,824	\$765,776	\$760,260	\$726,962	\$854,937	\$603,485	\$688,463	\$762,617
Kodiak	\$27,894,205	\$27,979,412	\$26,138,965	\$31,532,826	\$35,099,853	\$36,266,720	\$23,647,813	\$36,301,251	\$30,607,631
Mekoryuk	\$102,642	\$145,069	\$225,517	\$320,676	\$696,080	\$436,809	\$314,430	\$395,219	\$329,555
Petersburg	\$11,842,633	\$14,346,025	\$16,067,924	\$18,900,728	\$19,352,871	\$17,459,472	\$10,907,034	\$15,336,437	\$15,526,640
Saint Paul	\$793,055	\$992,515	\$1,006,469	\$1,750,193	\$1,983,999	\$3,730,680	\$1,328,169	\$2,983,980	\$1,821,133
Sand Point	\$2,116,252	\$1,759,422	\$1,642,007	\$1,657,439	\$1,598,566	\$2,408,705	\$1,223,436	\$1,993,777	\$1,799,950
Seward	\$3,446,295	\$4,007,769	\$3,380,787	\$3,821,906	\$5,135,470	\$4,725,209	\$3,247,544	\$4,527,407	\$4,036,548
Sitka	\$8,960,736	\$10,682,781	\$11,490,935	\$13,641,706	\$13,524,122	\$11,110,851	\$7,393,323	\$11,339,867	\$11,018,040
Toksook Bay	\$65,330	\$18,501	\$115,744	\$274,375	\$434,342	\$438,710	\$250,632	\$373,869	\$246,438
Tununak	\$21,680	\$9,366	\$36,147	\$113,224	\$124,226	\$114,022	\$36,356	\$52,664	\$63,461
Unalaska/Dutch Harbor	\$1,391,557	\$1,195,946	\$959,751	\$1,314,286	\$1,519,828	\$1,538,725	\$924,754	\$2,180,856	\$1,378,213
Wrangell	\$2,269,151	\$2,750,814	\$2,431,196	\$3,187,871	\$3,272,088	\$2,292,055	\$1,428,482	\$1,991,870	\$2,452,941
All Other Alaska	\$14,671,243	\$15,617,919	\$15,411,507	\$18,610,146	\$21,257,307	\$20,285,945	\$14,231,123	\$20,468,846	\$17,569,255
Alaska Total	\$106,196,974	\$114,606,161	\$112,139,753	\$136,921,540	\$150,261,373	\$144,401,173	\$94,678,321	\$140,204,479	\$124,926,222
Oregon Total	\$11,897,158	\$10,748,685	\$9,983,418	\$11,045,651	\$13,712,108	\$10,876,375	\$6,438,439	\$8,125,014	\$10,353,356
Washington Total	\$39,345,288	\$40,293,720	\$39,021,416	\$45,178,959	\$48,333,689	\$45,891,297	\$31,952,346	\$43,563,116	\$41,697,479
All Other States Total	\$7,489,811	\$6,118,024	\$7,146,739	\$6,893,546	\$6,662,112	\$7,180,379	\$5,033,641	\$7,539,275	\$6,757,941
Total	\$164,929,231	\$171,766,590	\$168,291,326	\$200,039,696	\$218,969,282	\$208,349,224	\$138,102,748	\$199,431,884	\$183,734,998

Source: AKFIN summaries of NOAA Fisheries catch accounting data, 2011

## Section 4.0 Community-Level Impacts

**Table 45b. GOA Commercial Halibut Exvessel Gross Revenues  
by Community of Vessel Owner, 2003-2010 (percentage)**

Geography	Year								
	2003	2004	2005	2006	2007	2008	2009	2010	Average 2003-2010
Anchorage	1.9%	1.8%	1.8%	1.8%	1.7%	1.8%	1.9%	1.2%	1.7%
Chignik Lagoon	0.2%	0.2%	0.2%	0.2%	0.2%	0.2%	0.2%	0.2%	0.2%
Cordova	2.0%	2.0%	1.8%	1.8%	2.2%	2.2%	2.1%	2.0%	2.0%
Craig	0.5%	0.6%	0.6%	0.6%	0.5%	0.6%	0.5%	0.4%	0.5%
Douglas	0.7%	0.5%	0.6%	0.8%	1.0%	0.9%	0.8%	1.0%	0.8%
Haines	0.4%	0.4%	0.5%	0.5%	0.8%	0.7%	0.7%	0.8%	0.6%
Homer	9.4%	9.3%	8.9%	9.7%	9.9%	10.4%	11.3%	12.3%	10.2%
Juneau	3.0%	3.7%	3.5%	3.5%	3.0%	2.8%	2.7%	2.2%	3.0%
Ketchikan	1.2%	1.5%	1.6%	1.6%	1.4%	1.0%	0.9%	0.8%	1.3%
King Cove	0.5%	0.5%	0.5%	0.4%	0.3%	0.4%	0.4%	0.3%	0.4%
Kodiak	16.9%	16.3%	15.5%	15.8%	16.0%	17.4%	17.1%	18.2%	16.7%
Mekoryuk	0.1%	0.1%	0.1%	0.2%	0.3%	0.2%	0.2%	0.2%	0.2%
Petersburg	7.2%	8.4%	9.5%	9.4%	8.8%	8.4%	7.9%	7.7%	8.5%
Saint Paul	0.5%	0.6%	0.6%	0.9%	0.9%	1.8%	1.0%	1.5%	1.0%
Sand Point	1.3%	1.0%	1.0%	0.8%	0.7%	1.2%	0.9%	1.0%	1.0%
Seward	2.1%	2.3%	2.0%	1.9%	2.3%	2.3%	2.4%	2.3%	2.2%
Sitka	5.4%	6.2%	6.8%	6.8%	6.2%	5.3%	5.4%	5.7%	6.0%
Toksook Bay	0.0%	0.0%	0.1%	0.1%	0.2%	0.2%	0.2%	0.2%	0.1%
Tununak	0.0%	0.0%	0.0%	0.1%	0.1%	0.1%	0.0%	0.0%	0.0%
Unalaska/Dutch Harbor	0.8%	0.7%	0.6%	0.7%	0.7%	0.7%	0.7%	1.1%	0.8%
Wrangell	1.4%	1.6%	1.4%	1.6%	1.5%	1.1%	1.0%	1.0%	1.3%
All Other Alaska	8.9%	9.1%	9.2%	9.3%	9.7%	9.7%	10.3%	10.3%	9.6%
Alaska Total	64.4%	66.7%	66.6%	68.4%	68.6%	69.3%	68.6%	70.3%	68.0%
Oregon Total	7.2%	6.3%	5.9%	5.5%	6.3%	5.2%	4.7%	4.1%	5.6%
Washington Total	23.9%	23.5%	23.2%	22.6%	22.1%	22.0%	23.1%	21.8%	22.7%
All Other States Total	4.5%	3.6%	4.2%	3.4%	3.0%	3.4%	3.6%	3.8%	3.7%
Total	100.0%	100.0%	100.0%	100.0%	100.0%	100.0%	100.0%	100.0%	100.0%

Source: AKFIN summaries of NOAA Fisheries catch accounting data, 2011

- Table 46a provides annual information on the range of species run by shore-based halibut processors in Kodiak and all other Alaska communities for 2003 through 2010 by processor count. Table 46b provides the same type of information, but expressed as vessel percentages rather than as processor counts.
- Table 47a provides annual information on the range of species run by shore-based halibut processors in Kodiak and all other Alaska communities for 2003 through 2010 by first wholesale gross revenues. Table 47b provides the same type of information, but expressed as first wholesale gross revenue percentages rather than as first wholesale gross revenue dollars.

## Section 4.0 Community-Level Impacts

**Table 46a. Fishery Participation by Shore-based Processors in Alaska Accepting GOA Halibut Deliveries by Community, 2003-2010 (number of processors)**

Geography	Fishery	Year								Average 2003-2010
		2003	2004	2005	2006	2007	2008	2009	2010	
Kodiak	Groundfish	8	8	9	9	9	8	8	8	8.4
	Flatfish	6	7	7	8	9	8	8	8	7.6
	Rockfish	8	8	9	9	9	8	8	8	8.4
	Sablefish	8	8	9	9	9	8	8	8	8.4
	Halibut	8	7	9	9	9	8	7	7	8.0
	Herring	5	4	6	4	4	5	7	4	4.9
	Salmon	7	8	7	8	9	8	8	9	8.0
	King Crab	4	4	3	3	3	3	3	4	3.4
	Tanner Crab	5	5	6	5	5	5	4	6	5.1
	Other Shellfish	2	3	3	2	4	3	3	3	2.9
	All Other Species	8	8	9	8	9	8	8	8	8.3
	BSAI All Species	1	1	0	1	1	1	1	1	0.9
Total Unique Processors	9	9	10	10	10	9	9	9	9.4	
All Other	Groundfish	38	37	46	43	43	38	35	36	39.5
	Flatfish	6	4	4	4	5	2	4	14	5.4
	Rockfish	43	42	51	46	45	40	37	39	42.9
	Sablefish	37	38	44	40	35	34	29	35	36.5
	Halibut	71	73	74	79	71	63	57	59	68.4
	Herring	9	12	13	13	12	13	14	12	12.3
	Salmon	61	64	68	69	70	70	61	59	65.3
	King Crab	18	16	14	12	11	13	11	11	13.3
	Tanner Crab	13	12	12	11	10	12	8	10	11.0
	Other Shellfish	19	22	22	20	18	19	15	24	19.9
	All Other Species	32	35	37	35	36	32	30	33	33.8
	BSAI All Species	27	29	29	29	26	25	20	21	25.8
Total Unique Processors	82	89	88	92	91	87	76	76	85.1	
Total	Groundfish	46	45	55	52	52	46	43	44	47.9
	Flatfish	12	11	11	12	14	10	12	22	13.0
	Rockfish	51	50	60	55	54	48	45	47	51.3
	Sablefish	45	46	53	49	44	42	37	43	44.9
	Halibut	79	80	83	88	80	71	64	66	76.4
	Herring	14	16	19	17	16	18	21	16	17.1
	Salmon	68	72	75	77	79	78	69	68	73.3
	King Crab	22	20	17	15	14	16	14	15	16.6
	Tanner Crab	18	17	18	16	15	17	12	16	16.1
	Other Shellfish	21	25	25	22	22	22	18	27	22.8
	All Other Species	40	43	46	43	45	40	38	41	42.0
	BSAI All Species	28	30	29	30	27	26	21	22	26.6
Total Unique Processors	91	98	98	102	101	96	85	85	94.5	

Source: AKFIN summaries of NOAA Fisheries catch accounting data, 2011

## Section 4.0 Community-Level Impacts

**Table 46b. Fishery Participation by Shore-based Processors in Alaska Accepting GOA Halibut Deliveries by Community, 2003-2010 (percentage of processors)**

Geography	Fishery	Year								
		2003	2004	2005	2006	2007	2008	2009	2010	Average 2003-2010
Kodiak	Groundfish	88.9%	88.9%	90.0%	90.0%	90.0%	88.9%	88.9%	88.9%	89.3%
	Flatfish	66.7%	77.8%	70.0%	80.0%	90.0%	88.9%	88.9%	88.9%	81.3%
	Rockfish	88.9%	88.9%	90.0%	90.0%	90.0%	88.9%	88.9%	88.9%	89.3%
	Sablefish	88.9%	88.9%	90.0%	90.0%	90.0%	88.9%	88.9%	88.9%	89.3%
	Halibut	88.9%	77.8%	90.0%	90.0%	90.0%	88.9%	77.8%	77.8%	85.3%
	Herring	55.6%	44.4%	60.0%	40.0%	40.0%	55.6%	77.8%	44.4%	52.0%
	Salmon	77.8%	88.9%	70.0%	80.0%	90.0%	88.9%	88.9%	100.0%	85.3%
	King Crab	44.4%	44.4%	30.0%	30.0%	30.0%	33.3%	33.3%	44.4%	36.0%
	Tanner Crab	55.6%	55.6%	60.0%	50.0%	50.0%	55.6%	44.4%	66.7%	54.7%
	Other Shellfish	22.2%	33.3%	30.0%	20.0%	40.0%	33.3%	33.3%	33.3%	30.7%
	All Other Species	88.9%	88.9%	90.0%	80.0%	90.0%	88.9%	88.9%	88.9%	88.0%
	BSAI All Species	11.1%	11.1%	0.0%	10.0%	10.0%	11.1%	11.1%	11.1%	9.3%
Total Unique Processors	100.0%	100.0%	100.0%	100.0%	100.0%	100.0%	100.0%	100.0%	100.0%	
All Other	Groundfish	46.3%	41.6%	52.3%	46.7%	47.3%	43.7%	46.1%	47.4%	46.4%
	Flatfish	7.3%	4.5%	4.5%	4.3%	5.5%	2.3%	5.3%	18.4%	6.3%
	Rockfish	52.4%	47.2%	58.0%	50.0%	49.5%	46.0%	48.7%	51.3%	50.4%
	Sablefish	45.1%	42.7%	50.0%	43.5%	38.5%	39.1%	38.2%	46.1%	42.9%
	Halibut	86.6%	82.0%	84.1%	85.9%	78.0%	72.4%	75.0%	77.6%	80.3%
	Herring	11.0%	13.5%	14.8%	14.1%	13.2%	14.9%	18.4%	15.8%	14.4%
	Salmon	74.4%	71.9%	77.3%	75.0%	76.9%	80.5%	80.3%	77.6%	76.7%
	King Crab	22.0%	18.0%	15.9%	13.0%	12.1%	14.9%	14.5%	14.5%	15.6%
	Tanner Crab	15.9%	13.5%	13.6%	12.0%	11.0%	13.8%	10.5%	13.2%	12.9%
	Other Shellfish	23.2%	24.7%	25.0%	21.7%	19.8%	21.8%	19.7%	31.6%	23.3%
	All Other Species	39.0%	39.3%	42.0%	38.0%	39.6%	36.8%	39.5%	43.4%	39.6%
	BSAI All Species	32.9%	32.6%	33.0%	31.5%	28.6%	28.7%	26.3%	27.6%	30.2%
Total Unique Processors	100.0%	100.0%	100.0%	100.0%	100.0%	100.0%	100.0%	100.0%	100.0%	
Total	Groundfish	50.5%	45.9%	56.1%	51.0%	51.5%	47.9%	50.6%	51.8%	50.7%
	Flatfish	13.2%	11.2%	11.2%	11.8%	13.9%	10.4%	14.1%	25.9%	13.8%
	Rockfish	56.0%	51.0%	61.2%	53.9%	53.5%	50.0%	52.9%	55.3%	54.2%
	Sablefish	49.5%	46.9%	54.1%	48.0%	43.6%	43.8%	43.5%	50.6%	47.5%
	Halibut	86.8%	81.6%	84.7%	86.3%	79.2%	74.0%	75.3%	77.6%	80.8%
	Herring	15.4%	16.3%	19.4%	16.7%	15.8%	18.8%	24.7%	18.8%	18.1%
	Salmon	74.7%	73.5%	76.5%	75.5%	78.2%	81.3%	81.2%	80.0%	77.5%
	King Crab	24.2%	20.4%	17.3%	14.7%	13.9%	16.7%	16.5%	17.6%	17.6%
	Tanner Crab	19.8%	17.3%	18.4%	15.7%	14.9%	17.7%	14.1%	18.8%	17.1%
	Other Shellfish	23.1%	25.5%	25.5%	21.6%	21.8%	22.9%	21.2%	31.8%	24.1%
	All Other Species	44.0%	43.9%	46.9%	42.2%	44.6%	41.7%	44.7%	48.2%	44.4%
	BSAI All Species	30.8%	30.6%	29.6%	29.4%	26.7%	27.1%	24.7%	25.9%	28.2%
Total Unique Processors	100.0%	100.0%	100.0%	100.0%	100.0%	100.0%	100.0%	100.0%	100.0%	

Source: AKFIN summaries of NOAA Fisheries catch accounting data, 2011

## Section 4.0 Community-Level Impacts

**Table 47a. First Wholesale Gross Revenues by Fishery by Shore-based Processors in Alaska Accepting GOA Halibut Deliveries by Community, 2003-2010 (dollars)**

Geography	Fishery	Year								
		2003	2004	2005	2006	2007	2008	2009	2010	Average 2003-2010
Kodiak	Groundfish	\$67,780,460	\$83,496,666	\$98,705,703	\$108,632,297	\$116,971,597	\$130,378,045	\$88,848,176	\$127,479,686	\$102,786,579
	Flatfish	\$4,869,938	\$5,186,147	\$9,479,724	\$14,580,195	\$16,384,285	\$19,638,564	\$14,556,847	\$11,222,938	\$11,989,830
	Rockfish	\$5,529,826	\$4,732,965	\$5,750,759	\$10,375,552	\$10,783,442	\$8,985,597	\$8,626,918	\$10,788,036	\$8,196,637
	Sablefish	\$9,778,546	\$9,718,848	\$8,797,827	\$9,948,903	\$12,461,062	\$11,902,161	\$12,296,180	\$17,142,236	\$11,505,720
	Halibut	\$26,844,151	\$29,147,979	\$31,234,902	\$26,410,221	\$40,745,651	\$38,954,737	\$29,529,978	\$40,333,811	\$32,900,179
	Herring	\$1,949,958	\$4,280,851	\$3,896,177	\$1,824,505	\$2,011,010	\$3,189,873	\$4,410,602	\$3,678,207	\$3,155,148
	Salmon	\$43,148,424	\$43,771,152	\$57,309,237	\$60,428,440	\$70,131,570	\$58,219,015	\$77,732,104	\$72,551,754	\$60,411,462
	All Shellfish	\$7,988,373	\$8,759,989	\$9,678,968	\$9,850,730	\$9,770,104	\$15,360,902	\$10,275,166	\$12,927,704	\$10,576,492
	All Other Species	\$2,560,270	\$1,410,876	\$1,778,488	\$1,790,907	\$2,759,177	\$3,573,617	\$2,108,474	\$3,557,720	\$2,442,441
	Total	\$170,449,948	\$190,505,473	\$226,631,786	\$243,841,751	\$282,017,898	\$290,202,510	\$248,384,443	\$299,682,093	\$243,964,488
All Other	Groundfish	\$113,448,047	\$110,293,536	\$125,717,551	\$164,469,442	\$140,324,975	\$155,771,189	\$115,908,825	\$137,060,347	\$132,874,239
	Flatfish	\$298,019	\$101,137	\$232,333	\$832,858	\$1,155,240	\$598,889	\$767,806	\$424,234	\$551,315
	Rockfish	\$3,005,403	\$2,929,232	\$2,998,413	\$3,832,209	\$2,826,478	\$2,773,194	\$2,480,782	\$2,800,393	\$2,955,763
	Sablefish	\$70,649,133	\$70,180,061	\$77,197,579	\$89,299,045	\$81,317,731	\$90,663,827	\$74,226,363	\$87,951,567	\$80,185,663
	Halibut	\$122,062,941	\$144,373,735	\$168,158,277	\$188,137,147	\$188,578,818	\$168,925,969	\$128,133,240	\$193,299,097	\$162,708,653
	Herring	\$6,786,168	\$13,701,874	\$18,997,598	\$15,837,948	\$20,686,663	\$29,387,353	\$35,209,809	\$32,529,639	\$21,642,131
	Salmon	\$334,679,539	\$424,109,675	\$451,569,206	\$504,356,665	\$616,641,969	\$596,718,614	\$493,899,637	\$667,534,842	\$511,188,768
	All Shellfish	\$150,937,324	\$144,774,647	\$141,163,997	\$138,025,165	\$168,863,320	\$208,914,564	\$183,802,126	\$204,959,618	\$167,680,095
	All Other Species	\$3,528,551	\$7,064,475	\$4,918,984	\$6,706,631	\$6,624,010	\$6,817,107	\$7,516,298	\$10,572,436	\$6,718,562
	Total	\$805,395,123	\$917,528,371	\$990,953,938	\$1,111,497,112	\$1,227,019,205	\$1,260,570,706	\$1,041,944,886	\$1,337,132,173	\$1,086,505,189
Total	Groundfish	\$181,228,507	\$193,790,202	\$224,423,254	\$273,101,740	\$257,296,573	\$286,149,234	\$204,757,001	\$264,540,033	\$235,660,818
	Flatfish	\$5,167,957	\$5,287,285	\$9,712,057	\$15,413,054	\$17,539,525	\$20,237,452	\$15,324,653	\$11,647,173	\$12,541,145
	Rockfish	\$8,535,229	\$7,662,197	\$8,749,172	\$14,207,761	\$13,609,920	\$11,758,791	\$11,107,700	\$13,588,429	\$11,152,400
	Sablefish	\$80,427,679	\$79,898,909	\$85,995,405	\$99,247,948	\$93,778,792	\$102,565,988	\$86,522,544	\$105,093,803	\$91,691,383
	Halibut	\$148,907,092	\$173,521,714	\$199,393,179	\$214,547,368	\$229,324,469	\$207,880,706	\$157,663,218	\$233,632,909	\$195,608,832
	Herring	\$8,736,126	\$17,982,725	\$22,893,775	\$17,662,454	\$22,697,672	\$32,577,225	\$39,620,411	\$36,207,846	\$24,797,279
	Salmon	\$377,827,962	\$467,880,826	\$508,878,444	\$564,785,105	\$686,773,540	\$654,937,629	\$571,631,741	\$740,086,596	\$571,600,230
	All Shellfish	\$158,925,697	\$153,534,636	\$150,842,965	\$147,875,895	\$178,633,424	\$224,275,466	\$194,077,292	\$217,887,323	\$178,256,587
	All Other Species	\$6,088,822	\$8,475,351	\$6,697,472	\$8,497,538	\$9,383,188	\$10,390,725	\$9,624,771	\$14,130,156	\$9,161,003
	Total	\$975,845,070	\$1,108,033,844	\$1,217,585,724	\$1,355,338,862	\$1,509,037,103	\$1,550,773,216	\$1,290,329,329	\$1,636,814,266	\$1,330,469,677

Source: AKFIN summaries of NOAA Fisheries catch accounting data, 2011



## Section 4.0 Community-Level Impacts

**Table 47b. First Wholesale Gross Revenues by Fishery by Shore-based Processors in Alaska Accepting GOA Halibut Deliveries by Community, 2003-2010 (percentage)**

Geography	Fishery	Year								Average 2003-2010
		2003	2004	2005	2006	2007	2008	2009	2010	
Kodiak	Groundfish	39.8%	43.8%	43.6%	44.6%	41.5%	44.9%	35.8%	42.5%	42.1%
	Flatfish	2.9%	2.7%	4.2%	6.0%	5.8%	6.8%	5.9%	3.7%	4.9%
	Rockfish	3.2%	2.5%	2.5%	4.3%	3.8%	3.1%	3.5%	3.6%	3.4%
	Sablefish	5.7%	5.1%	3.9%	4.1%	4.4%	4.1%	5.0%	5.7%	4.7%
	Halibut	15.7%	15.3%	13.8%	10.8%	14.4%	13.4%	11.9%	13.5%	13.5%
	Herring	1.1%	2.2%	1.7%	0.7%	0.7%	1.1%	1.8%	1.2%	1.3%
	Salmon	25.3%	23.0%	25.3%	24.8%	24.9%	20.1%	31.3%	24.2%	24.8%
	All Shellfish	4.7%	4.6%	4.3%	4.0%	3.5%	5.3%	4.1%	4.3%	4.3%
	All Other Species	1.5%	0.7%	0.8%	0.7%	1.0%	1.2%	0.8%	1.2%	1.0%
Total	100.0%	100.0%	100.0%	100.0%	100.0%	100.0%	100.0%	100.0%	100.0%	100.0%
All Other	Groundfish	14.1%	12.0%	12.7%	14.8%	11.4%	12.4%	11.1%	10.3%	12.2%
	Flatfish	0.0%	0.0%	0.0%	0.1%	0.1%	0.0%	0.1%	0.0%	0.1%
	Rockfish	0.4%	0.3%	0.3%	0.3%	0.2%	0.2%	0.2%	0.2%	0.3%
	Sablefish	8.8%	7.6%	7.8%	8.0%	6.6%	7.2%	7.1%	6.6%	7.4%
	Halibut	15.2%	15.7%	17.0%	16.9%	15.4%	13.4%	12.3%	14.5%	15.0%
	Herring	0.8%	1.5%	1.9%	1.4%	1.7%	2.3%	3.4%	2.4%	2.0%
	Salmon	41.6%	46.2%	45.6%	45.4%	50.3%	47.3%	47.4%	49.9%	47.0%
	All Shellfish	18.7%	15.8%	14.2%	12.4%	13.8%	16.6%	17.6%	15.3%	15.4%
	All Other Species	0.4%	0.8%	0.5%	0.6%	0.5%	0.5%	0.7%	0.8%	0.6%
Total	100.0%	100.0%	100.0%	100.0%	100.0%	100.0%	100.0%	100.0%	100.0%	100.0%
Total	Groundfish	18.6%	17.5%	18.4%	20.2%	17.1%	18.5%	15.9%	16.2%	17.7%
	Flatfish	0.5%	0.5%	0.8%	1.1%	1.2%	1.3%	1.2%	0.7%	0.9%
	Rockfish	0.9%	0.7%	0.7%	1.0%	0.9%	0.8%	0.9%	0.8%	0.8%
	Sablefish	8.2%	7.2%	7.1%	7.3%	6.2%	6.6%	6.7%	6.4%	6.9%
	Halibut	15.3%	15.7%	16.4%	15.8%	15.2%	13.4%	12.2%	14.3%	14.7%
	Herring	0.9%	1.6%	1.9%	1.3%	1.5%	2.1%	3.1%	2.2%	1.9%
	Salmon	38.7%	42.2%	41.8%	41.7%	45.5%	42.2%	44.3%	45.2%	43.0%
	All Shellfish	16.3%	13.9%	12.4%	10.9%	11.8%	14.5%	15.0%	13.3%	13.4%
	All Other Species	0.6%	0.8%	0.6%	0.6%	0.6%	0.7%	0.7%	0.9%	0.7%
Total	100.0%	100.0%	100.0%	100.0%	100.0%	100.0%	100.0%	100.0%	100.0%	100.0%

Source: AKFIN summaries of NOAA Fisheries catch accounting data, 2011

- Table 48 provides information on the distribution of sport charter halibut fishing permits held by Alaska community in 2012. As shown, Sitka, Ketchikan, Homer, Kodiak, and Anchorage, in that order, represented the top five communities for the number of sport charter halibut permits held for areas 2C and 3A combined, while Juneau and Petersburg ranked 10<sup>th</sup> and 13<sup>th</sup> respectively. No sport charter permits were reported held by King Cove, Sand Point, or Chignik Lagoon residents. A total of 61 different Alaska communities had a least one resident halibut sport charter permit holder; a total of 27 different Alaska communities had five or more individuals who held halibut sport charter permits in 2012.

## Section 4.0 Community-Level Impacts

**Table 48. Number of Sport Charter Halibut Fishing Permits Held, by Alaska Community, 2012**

Community	Individual Permit Holders	Permits by Area		Total Permits Held	Total Interim Permits
		2C	3A		
Sitka	65	140	2	142	2
Ketchikan	37	121	0	121	0
Kodiak	42	0	70	70	1
Homer	56	0	66	66	1
Anchorage	38	0	56	56	0
Seward	22	0	47	47	1
Craig	18	47	0	47	0
Soldotna	21	4	37	41	8
Ninilchik	25	0	31	31	0
Juneau	19	22	1	23	1
Elfin Cove	7	17	4	21	5
Anchor Point	13	0	18	18	0
Petersburg	13	17	0	17	0
Auke Bay	5	14	0	14	0
Klawock	6	12	0	12	0
Valdez	8	0	12	12	0
Yakutat	6	0	11	11	0
Angoon	4	10	0	10	0
Hoonah	6	9	0	9	1
Ward Cove	8	9	0	9	0
Seldovia	3	0	9	9	0
Pelican	5	9	0	9	0
Point Baker	2	8	0	8	0
Ouzinkie	2	0	8	8	0
Thorne Bay	5	8	0	8	1
Port Alexander	4	8	0	8	0
Larsen Bay	2	0	8	8	0
Wasilla	5	0	7	7	1
Port Graham	1	0	7	7	0
Nanwalek	1	0	7	7	0
Coffman Cove	4	7	0	7	0
Whittier	5	6	0	6	0
Port Lions	6	6	0	6	0
Gustavus	4	5	0	5	1
Kenai	5	0	5	5	0
Kasilof	5	0	5	5	1
Palmer	5	1	4	5	0
Hydaburg	1	4	0	4	0
Sterling	3	0	4	4	0
North Pole	4	0	4	4	0
Edna Bay	1	4	0	4	0
Wrangell	4	4	0	4	0
Eagle River	3	0	3	3	0
Clam Gulch	3	0	3	3	0
Chugiak	2	0	3	3	0
Cordova	2	0	3	3	0
Old Harbor	3	0	3	3	0
Big Lake	3	0	3	3	1
Tenakee Springs	1	2	0	2	0
Fritz Creek	2	1	1	2	1
Fairbanks	2	0	2	2	0
Haines	2	2	0	2	0
Naukati Bay	1	1	0	1	0

## Section 4.0 Community-Level Impacts

Community	Individual Permit Holders	Permits by Area		Total Permits Held	Total Interim Permits
		2C	3A		
Salcha	1	0	1	1	0
Fort Greely	1	0	1	1	0
Aniak	1	0	1	1	0
Pedro Bay	1	0	1	1	0
Anderson	1	0	1	1	0
Moose Pass	1	0	1	1	0
Saint Paul Island	1	0	1	1	0
Girdwood	1	0	1	1	0

Source: NMFS 2012

It is also likely that the potential beneficial impacts to individual commercial and sport charter halibut fishery participants would be relatively modest, specifically in economic terms, compared to potential negative impacts to individual groundfish fishery participants likely to be directly affected by the proposed GOA halibut PSC reductions.<sup>44</sup> (Further, beneficial impacts to the GOA halibut fisheries would likely occur gradually over time, while adverse impacts to the GOA groundfish fisheries would be more immediate.)

As described in detail in Section 3.2 in the body of the main document to which this community analysis is an appendix, however, the commercial, sport, and subsistence halibut fisheries in the GOA have not been in equilibrium, and modest gains in the short term, it is hoped, will eventually lead to more substantial gains over the long run. For the commercial halibut fisheries in Areas 2C and 3A in particular, it is important to note that the proposed GOA halibut PSC revisions are not taking place within the context halibut fishery that has seen sharp declines in total allowable catch (TAC) and quota share price in recent years. As shown in Figure 21, TAC for halibut in Area 2C has been declining since 2005 and in Area 3A since 2007. At the same time, individual operations have seen the value of their quota shares decline. In Area 2C, the 2011 quota share price was less than half of that seen in 2005, while in Area 3A, although some rebound occurred between 2010 and 2011, the quota share price in 2011 was still well below prices seen in 2008. Figure 22 shows a strong upward trend in exvessel price per pound for halibut in Area 2C and Area 3A in recent years, but the decline in TAC has meant that total TAC value for commercial fishermen (as measured by total exvessel price per pound times the number of pounds in the TAC) has declined for fishermen in Area 2C since 2006 and for fishermen in Area 3A since 2007, despite a gain from 2009 to 2010 in both areas.

<sup>44</sup> As noted earlier, the estimated maximum GOA groundfish annual first wholesale gross revenues foregone (under a combined 15 percent GOA groundfish trawl halibut PSC reduction and a 15 percent GOA groundfish hook-and-line halibut PSC reduction) would be approximately \$9.7 million GOA-wide. In contrast, as noted below, the estimated maximum GOA commercial halibut annual first wholesale gross revenues increase under the same conditions would be approximately \$2.4 million GOA-wide. These figures should be used for a rough order of magnitude comparison only, as they were developed using different assumptions and methodologies, as discussed in the RIR. Further, these figures, of course, do not take into account a range of social and economic impacts on both the operational and community levels that would extend beyond gross revenue changes that may be experienced by direct sector participants. Particularly important is the fact that they do not take into account the sociocultural as well as the socioeconomic importance of the halibut fishery, across its multiple sectors, to numerous Alaska communities, especially small, remote, primarily indigenous communities, and the direct and indirect benefits that would accrue to these communities as a result of sustaining and improving the overall vitality of the GOA halibut fisheries over the long run.

**Figure 21. Alaskan Commercial Halibut TAC (thousands of pounds) Compared to Average Quota Share Sale Price (dollars per share), Areas 2C and 3A, 2003-2011**

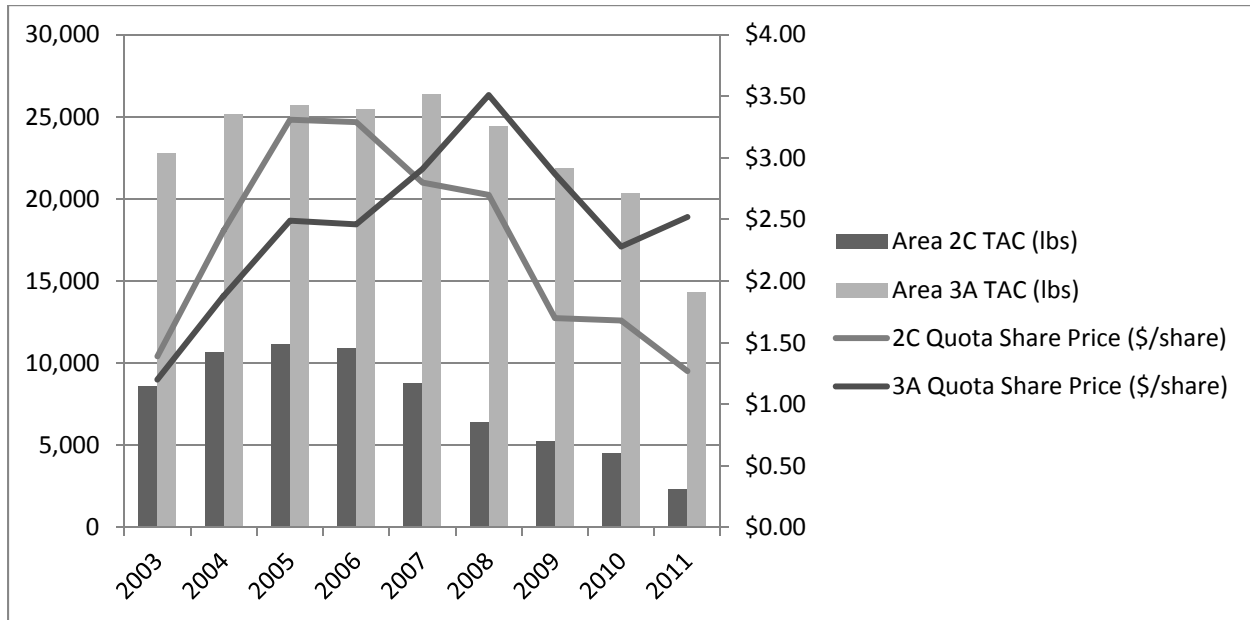

Source: IPHC 2011b, 2012; NPFMC 2012

**Figure 22. Alaskan Commercial Halibut Average Exvessel Price (dollars) Compared to Total TAC Value (thousands of dollars), Areas 2C and 3A, 2000-2010**

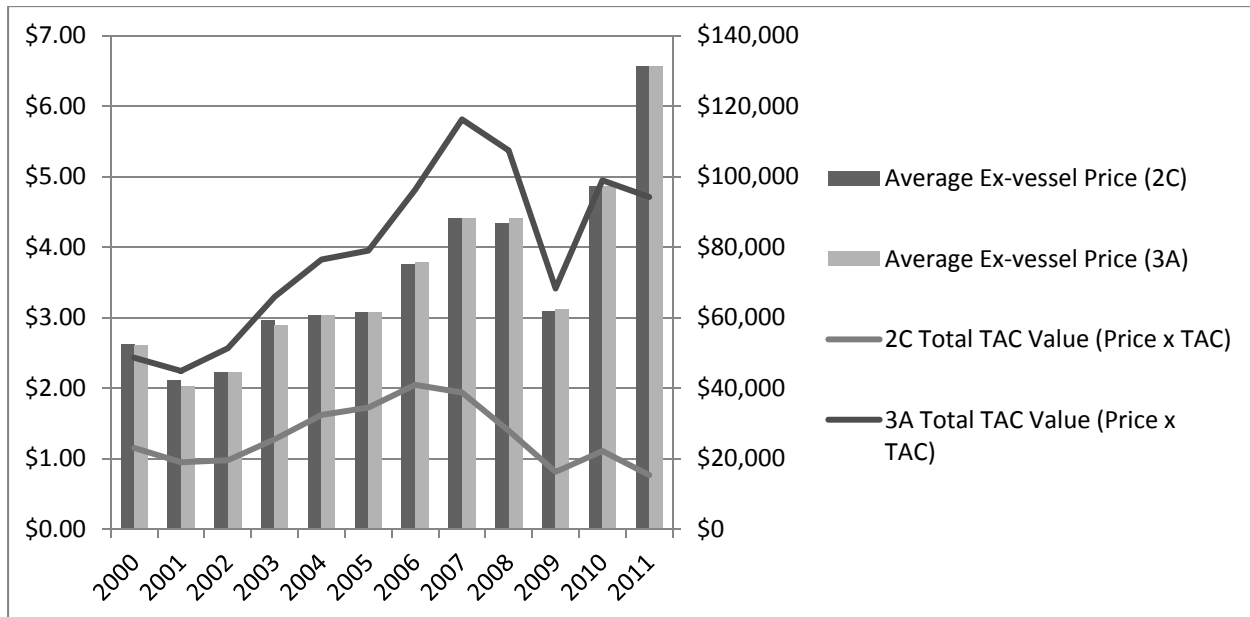

Note: 2010 and 2011 average exvessel prices for areas 2C and 3A are not available; values presented here are based on total statewide exvessel value and harvest figures.

Source: IPHC 2011a, 2012; NMFS 2011d,e; NMFS2012c

### **4.5.3 Potential Beneficial Impacts to GOA Communities Engaged in the Commercial Halibut Fishery**

As summarized in Section 4.6.2.1 of the RIR in the main document to which this community analysis is an appendix, the levels of potential beneficial impacts to the commercial halibut fisheries in the relevant regulatory areas,<sup>45</sup> depending on low and high price estimates,<sup>46</sup> are as follows:

- In the Area 2C halibut fishery:
  - Increases to total area-wide first wholesale gross revenues were estimated to be \$500 (low price) or \$800 (high price) annually for each 5 percent decrease in the hook-and-line halibut PSC limit.
  - As there is essentially no trawl fishery in Area 2C, no direct impacts to Area 2C halibut fishery participants are expected from trawl PSC reductions.
- In the Area 3A halibut fishery:
  - Increases to total area-wide first wholesale gross revenues were estimated to be \$20,800 (low price) and \$39,000 (high price) annually<sup>47</sup> for each 5 percent decrease in the hook-and-line halibut PSC limit.
  - Increases to total area-wide first wholesale gross revenues were estimated to be \$231,900 (low price) and \$438,000 (high price) annually for each 5 percent decrease in the trawl halibut PSC limit.
- In the Area 3B halibut fishery:
  - Increases to total area-wide first wholesale gross revenues were estimated to be \$48,000 (low price) and \$94,600 (high price) annually for each 5 percent decrease in the hook-and-line halibut PSC limit.
  - Increases to total area-wide first wholesale gross revenues were estimated to be \$110,300 (low price) and \$218,000 (high price) annually for each 5 percent decrease in the trawl halibut PSC limit.

<sup>45</sup> Note: the figures provided in this section were calculated using catch sharing plan numbers for the division of halibut between sectors as developed in Section 4.6.2.1 of the RIR within the body of the main document to which this community analysis is an appendix. As described in that section, the NPFMC is considering utilizing guideline harvest level numbers rather than catch sharing plan numbers for this division, but as no final decision has been made, this section has continued to use the original catch sharing plan numbers, with the result that beneficial impacts to the sector and communities may be understated in this analysis, depending on final Council action.

<sup>46</sup> For Area 2C, low and high prices used were \$3.64/lb and \$6.32/lb, respectively; for Area 3A, low and high prices used were \$3.52/lb and \$6.65/lb, respectively; for Area 3B, low and high prices used were \$4.13/lb and \$8.15/lb, respectively.

<sup>47</sup> Estimates for Area 3A assume implementation of Step 2 of the Catch Share Plan as described in the RIR in the main document to which this community analysis is an appendix (which would maximize beneficial impacts to the commercial halibut fishery); for Areas 2C and 3B the impacts of Step 1 and Step 2 would be the same.

In each of these cases, the increases noted in first wholesale gross revenues would be distributed across (divided among) all commercial halibut fishery participants in the respective regulatory area. Hook-and-line halibut PSC reductions in each area at any level (five, 10, or 15 percent) would result in first wholesale gross revenue increases that would likely be inconsequential when distributed to the individual halibut vessel operation level.

GOA groundfish trawl halibut PSC reductions could result in estimated increases in total halibut first wholesale gross revenues of up to \$1.3 million (at the 15 percent trawl PSC reduction level under the high price scenario) in Area 3A and \$0.7 million (at the 15 percent trawl PSC reduction level under the high price scenario) in Area 3B. This would represent an estimated increase of approximately 0.98 percent for Area 3A and 0.87 percent for Area 3B over 2010 area-wide first wholesale revenues. Combined, GOA groundfish hook-and-line and trawl halibut PSC reductions at 15 percent each would result in an annual gain of \$2.4 million in commercial halibut first wholesale gross revenues GOA-wide under the high price scenario, which would represent an estimated increase of approximately 0.99 percent over GOA-wide halibut first wholesale revenues in 2010.

When spread among all commercial halibut operations in the area, including operations/vessels that are owned outside of Alaska, these increases are not likely to be significant at the community level for any of the participating Alaska communities (especially when paired with offsetting decreases in returns from the GOA groundfish fisheries in some communities), although beneficial impacts may be evident to some at the individual operation level. Additionally, all things being equal, increasing the vitality of the GOA halibut fisheries in general may be expected to increase the value of Gulf halibut QS held to some degree, but the likely amount of this potential increase, which would occur over time as fishery conditions change, is unknown.

#### **4.5.4 Potential Beneficial Impacts to GOA Communities Engaged in the Sport Charter Halibut Fishery**

For the sport charter halibut sector, as described in Section 4.6.2.2 of the RIR in the main document to which this community analysis is an appendix, the increase in the number of fish available to the sport charter halibut fleet in Area 2C that would result from GOA groundfish hook-and-line and/or trawl halibut PSC reductions at the five, 10, or 15 percent level is inconsequential (i.e., an increase of 0.01 percent at most, which would occur only under the 15 percent hook-and-line PSC reduction level), so no impacts to sport charter halibut businesses in this area are anticipated. For Area 3A, assuming that the gross revenue was equally divided among all of the businesses that hold a halibut charter permit, the average increase in revenue per guided sport business would range from \$0 to approximately \$1,100, depending on the level of GOA groundfish trawl and/or hook-and-line halibut PSC reductions, the number of sport charter halibut businesses that are permitted in the long term, and the division of the constant exploitation yield between the sport charter and commercial halibut fishery sectors.<sup>48</sup>

<sup>48</sup> On an area-wide basis, as shown in Table 4-51 of the RIR in the main document to which this community analysis is an appendix, the annual increase in sport charter halibut gross revenue is estimated to range from \$0 to \$289,549 for all of Area 3A, depending on the combination of GOA halibut PSC reduction alternatives chosen. The maximum gross revenue increase represents approximately 1.1 percent of the average annual estimated sport charter halibut vessel gross revenues for Area 3A over the period 2004-2010, inclusive, shown in Table 40.

These increases are not likely to be significant at the community level for any of the participating Alaska communities (especially when paired with offsetting decreases in returns from the GOA groundfish fisheries), although beneficial impacts may be evident to some individual operations at the higher halibut PSC reduction levels (see Table 49 for sport charter halibut vessel gross revenue estimates for Area 3A; the estimated maximum potential increase per business per year [\$1,094] is roughly equal to gross revenues for one extra trip per vessel per year [\$1,125]<sup>49</sup>). Additionally, similar to the case with the commercial halibut fishery, increasing the vitality of the GOA halibut fisheries in general may be expected to increase the value of Gulf halibut sport charter permits held to some degree, but the likely amount of this potential increase, which would occur over time as fishery conditions change, is unknown.

**Table 49. Sport Charter Halibut Vessels and Estimated Gross Revenues in Area 3A by Year, 2004-2010**

Year	Area 3A					
	Trips	Estimated Gross Revenue for Area	Vessels	Estimated Gross Revenue per Vessel	Trips/Vessel	Estimated Average Gross Revenue per Trip
2004	23,248	\$26,154,000	530	\$49,347	43	\$1,148
2005	23,278	\$26,187,750	567	\$46,187	41	\$1,127
2006	24,126	\$27,141,750	622	\$43,636	39	\$1,119
2007	25,491	\$28,677,375	643	\$44,599	40	\$1,115
2008	23,314	\$26,228,250	604	\$43,424	39	\$1,113
2009	18,981	\$21,353,625	547	\$39,038	35	\$1,115
2010	19,599	\$22,048,875	523	\$42,158	37	\$1,139
Average	22,577	\$25,398,804	576.6	\$44,056	39.1	\$1,125

Assumptions:

\$225 – Estimated average cost of a trip per client (used in the CSP RIR, NPFMC 2010)

5 – Assumed average number of clients per trip (rough order of magnitude)

\$1,125 – Estimated average gross revenue per trip (average cost per trip per client x average number of clients per trip)

Source: ADF&G Saltwater Logbook data (for number of vessels and number of trips data); see Table 4-46 in the RIR in the body of the main document to which this community analysis is an appendix.

#### **4.5.5 Potential Beneficial Impacts to GOA Communities Engaged in the Subsistence Halibut Fishery**

Locally important subsistence halibut fishing takes place in many GOA communities not directly engaged in the relevant GOA groundfish fisheries; in some cases, the communities most heavily engaged in the GOA groundfish fisheries are the communities in the region least engaged in the subsistence halibut fishery. For example, Anchorage, Homer, and Juneau, three of the nine communities profiled as the most heavily engaged in the relevant GOA groundfish fisheries, are not among the higher subsistence use communities (with local subsistence halibut participation rates in Anchorage, Homer, and Juneau

<sup>49</sup> Note: Historic sport charter halibut data in Table 36 are based on vessel records for the years shown; the projected GOA halibut PSC revision-related increase in sport charter halibut revenues is expressed as a per business average as opposed to a per vessel average (due to recent changes in record keeping in response to changes in sector regulations). As some businesses own multiple vessels, the average increase per vessel would be less than the average increase per business shown, but historical data on businesses (as opposed to vessels), which would allow a more direct historical versus projection comparison, are not readily available.

undoubtedly influenced by those communities not being classified as rural for the purposes of federal subsistence resource management).

Table 50 provides an overview of the distribution of Alaska subsistence halibut fishers by area; there were 26 Alaska communities whose residents had combined estimated subsistence halibut harvests of approximately 7,000 pounds or more (net weight) in 2010, and residents of these communities accounted for 88 percent of the total Alaska subsistence halibut harvest in that year (Alaska Department of Fish and Game 2011:14). Residents of the Kodiak area (including the city of Kodiak and areas of Kodiak Island connected to it by road) ranked first with 21 percent of the total Alaska harvest and Sitka ranked second with about 10 percent; there were 68 other Alaska communities with at least one resident who participated in the subsistence halibut fishery in 2010 (Alaska Department of Fish and Game 2011:14).

**Table 50. Alaska Halibut Subsistence Fishers, 2010**

Tribe or Rural Community Area	Number of Fishers	Percent of Fishers
Area 2C (Southeast Alaska)	3,020	60.5%
Area 3A (Southcentral Alaska)	1,574	31.5%
Area 3B (Alaska Peninsula)	176	3.5%
Area 4E (East Bering Sea Coast)	84	1.7%
Other Areas	137	2.7%
Total	4,991	100.0%

Source: Alaska Department of Fish and Game 2011

While increased vitality of halibut stocks would benefit all user groups, as noted in Section 4.6.2.3 of the RIR in the main document to which this community analysis is an appendix, reducing the GOA halibut PSC by 5 percent, 10 percent, or 15 percent is assumed not to affect the amount of halibut that is available to subsistence users in any of the regulatory areas, including areas 2C, 3A, and/or 3B, given that halibut are allocated to subsistence users before other user groups. It is important to note, however, that to the extent that GOA halibut PSC reductions improve halibut stock, halibut subsistence operations would potentially be improved in any given area through, for example, decreases in effort that would be needed to obtain the same volume of the resource and across all areas, due to migration of halibut spreading the gains realized in one area to adjacent areas and eventually all areas.

#### **4.5.6 Potential Beneficial Impacts to GOA Communities Engaged in the Unguided Sport Halibut Fishery**

Like subsistence halibut fishing, unguided sport halibut fishing also takes place across a wide range of communities, but unlike subsistence halibut fishing, unguided sport halibut fishing also occurs at locally important levels in non-rural communities. While increased vitality of halibut stocks would benefit all user groups, as noted in Section 4.6.2.3 of the RIR in the main document to which this community analysis is an appendix, reducing the GOA halibut PSC by 5 percent, 10 percent, or 15 percent is assumed not to affect the amount of halibut that is available to the unguided sport sector in any of the regulatory areas, including areas 2C, 3A, and/or 3B. Also like subsistence halibut fishing, it is important to note,



however, that to the extent that GOA halibut PSC reductions improve halibut stock, unguided sport halibut operations would potentially be improved in any given area through, for example, decreases in effort that would be needed to obtain the same volume of the resource and across all areas, due to migration of halibut spreading the gains realized in one area to adjacent and eventually all areas.

## REFERENCES CITED

- ADOLWD     *See Alaska Department of Labor and Workforce Development.*
- AECOM
- 2010     *Five-Year Review of the Crab Rationalization Management Program for Bering Sea and Aleutian Islands Crab Fisheries – Appendix A: Social Impact Assessment.* Prepared for the North Pacific Fishery Management Council. December. Available at [http://www.fakr.noaa.gov/npfmc/PDFdocuments/catch\\_shares/Crab/5YearRev1210\\_AppxA.pdf](http://www.fakr.noaa.gov/npfmc/PDFdocuments/catch_shares/Crab/5YearRev1210_AppxA.pdf).
- Alaska Commercial Fisheries Entry Commission (CFEC)
- 2011a     Fishery Statistics – Vessels. Available at [http://www.cfec.state.ak.us/fishery\\_statistics/vessels.htm](http://www.cfec.state.ak.us/fishery_statistics/vessels.htm).
- 2011b     Permit Holder and Crew Member Counts by Census Area and City of Residence. Available at [http://www.cfec.state.ak.us/fishery\\_statistics/permits.htm](http://www.cfec.state.ak.us/fishery_statistics/permits.htm).
- Alaska Department of Fish and Game
- 2010     Subsistence Harvests of Pacific Halibut in Alaska, 2009. Technical Paper No. 357, Public Review Draft, 19 November 2010. Division of Subsistence, James A. Fall and David Koster.
- 2011     Final 2010 Sport Halibut Harvest Estimates. October 14, 2011. Available at [http://www.fakr.noaa.gov/npfmc/PDFdocuments/halibut/Area2C3A\\_Final2010ADFGdat a.pdf](http://www.fakr.noaa.gov/npfmc/PDFdocuments/halibut/Area2C3A_Final2010ADFGdat a.pdf).
- Alaska Department of Labor and Workforce Development (ADOLWD)
- 2011a     Anchorage Municipality. Available at [http://labor.alaska.gov/research/alari/1\\_3\\_0.htm](http://labor.alaska.gov/research/alari/1_3_0.htm).
- 2011b     Chignik Lagoon. Available at <http://live.laborstats.alaska.gov/alari/details.cfm?yr=2010&dst=01&dst=03&dst=04&dst=05&dst=06&dst=07&r=6&b=15&p=50>.
- 2011c     Homer. Available at [http://labor.alaska.gov/research/alari/2\\_12\\_129.htm](http://labor.alaska.gov/research/alari/2_12_129.htm).
- 2011d     Juneau City and Borough. Available at [http://labor.alaska.gov/research/alari/5\\_11\\_0.htm](http://labor.alaska.gov/research/alari/5_11_0.htm).
- 2011e     King Cove. Available at [http://labor.alaska.gov/research/alari/6\\_1\\_155.htm](http://labor.alaska.gov/research/alari/6_1_155.htm).
- 2011f     Kodiak. Available at [http://labor.alaska.gov/research/alari/2\\_14\\_164.htm](http://labor.alaska.gov/research/alari/2_14_164.htm).
- 2011g     Petersburg. Available at [http://labor.alaska.gov/research/alari/5\\_20\\_243.htm](http://labor.alaska.gov/research/alari/5_20_243.htm).

2011h Sand Point. Available at [http://labor.alaska.gov/research/alari/6\\_1\\_278.htm](http://labor.alaska.gov/research/alari/6_1_278.htm).

2011i Sitka City and Borough. Available at <http://live.laborstats.alaska.gov/alari/details.cfm?yr=2010&dst=01&dst=03&dst=04&dst=05&dst=06&dst=08&dst=12&dst=09&dst=11&dst=07&r=5&b=22&p=292>.

Alaska Division of Community and Regional Economic Development (DCED)

2011a Community Database: Anchorage. Available at [http://www.dced.state.ak.us/dca/commdb/CF\\_BLOCK.cfm?Comm\\_Boro\\_Name=Anchorage&Data\\_Type=2010Census&submit2=Get+Data](http://www.dced.state.ak.us/dca/commdb/CF_BLOCK.cfm?Comm_Boro_Name=Anchorage&Data_Type=2010Census&submit2=Get+Data).

2011b Community Database: Anchorage. Available at [http://www.dced.state.ak.us/dca/commdb/CF\\_BLOCK.cfm?Comm\\_Boro\\_Name=Anchorage&Data\\_Type=economyIncome&submit2=Get+Data](http://www.dced.state.ak.us/dca/commdb/CF_BLOCK.cfm?Comm_Boro_Name=Anchorage&Data_Type=economyIncome&submit2=Get+Data).

2011c Community Database: Chignik Lagoon. Available at: [http://commerce.alaska.gov/dca/commdb/CF\\_BLOCK.cfm?Comm\\_Boro\\_Name=Chignik+Lagoon&Data\\_Type=2010Census&submit2=Get+Data](http://commerce.alaska.gov/dca/commdb/CF_BLOCK.cfm?Comm_Boro_Name=Chignik+Lagoon&Data_Type=2010Census&submit2=Get+Data).

2011d Community Database: [http://commerce.alaska.gov/dca/commdb/CF\\_BLOCK.cfm?Comm\\_Boro\\_Name=Chignik+Lagoon&Data\\_Type=economyIncome&submit2=Get+Data](http://commerce.alaska.gov/dca/commdb/CF_BLOCK.cfm?Comm_Boro_Name=Chignik+Lagoon&Data_Type=economyIncome&submit2=Get+Data).

2011e Community Database: Homer. Available at [http://www.dced.state.ak.us/dca/commdb/CF\\_BLOCK.cfm?Comm\\_Boro\\_Name=Homer&Data\\_Type=2010Census&submit2=Get+Data](http://www.dced.state.ak.us/dca/commdb/CF_BLOCK.cfm?Comm_Boro_Name=Homer&Data_Type=2010Census&submit2=Get+Data).

2011f Community Database: Homer. Available at [http://www.dced.state.ak.us/dca/commdb/CF\\_BLOCK.cfm?Comm\\_Boro\\_Name=Homer&Data\\_Type=economyIncome&submit2=Get+Data](http://www.dced.state.ak.us/dca/commdb/CF_BLOCK.cfm?Comm_Boro_Name=Homer&Data_Type=economyIncome&submit2=Get+Data).

2011g Community Database: Juneau. Available at [http://www.dced.state.ak.us/dca/commdb/CF\\_BLOCK.cfm?Comm\\_Boro\\_Name=Juneau&Data\\_Type=2010Census&submit2=Get+Data](http://www.dced.state.ak.us/dca/commdb/CF_BLOCK.cfm?Comm_Boro_Name=Juneau&Data_Type=2010Census&submit2=Get+Data).

2011h Community Database: Juneau. Available at [http://www.dced.state.ak.us/dca/commdb/CF\\_BLOCK.cfm?Comm\\_Boro\\_Name=Juneau&Data\\_Type=economyIncome&submit2=Get+Data](http://www.dced.state.ak.us/dca/commdb/CF_BLOCK.cfm?Comm_Boro_Name=Juneau&Data_Type=economyIncome&submit2=Get+Data).

2011i Community Database: King Cove. Available at [http://www.dced.state.ak.us/dca/commdb/CF\\_BLOCK.cfm?Comm\\_Boro\\_Name=King+Cove&Data\\_Type=2010Census&submit2=Get+Data](http://www.dced.state.ak.us/dca/commdb/CF_BLOCK.cfm?Comm_Boro_Name=King+Cove&Data_Type=2010Census&submit2=Get+Data).

- 2011j Community Database: King Cove. Available at [http://www.dced.state.ak.us/dca/commdb/CF\\_BLOCK.cfm?Comm\\_Boro\\_Name=King+Cove&Data\\_Type=economyIncome&submit2=Get+Data](http://www.dced.state.ak.us/dca/commdb/CF_BLOCK.cfm?Comm_Boro_Name=King+Cove&Data_Type=economyIncome&submit2=Get+Data).
- 2011k Community Database: Kodiak. Available at [http://www.dced.state.ak.us/dca/commdb/CF\\_BLOCK.cfm?Comm\\_Boro\\_Name=Kodiak&Data\\_Type=2010Census&submit2=Get+Data](http://www.dced.state.ak.us/dca/commdb/CF_BLOCK.cfm?Comm_Boro_Name=Kodiak&Data_Type=2010Census&submit2=Get+Data).
- 2011l Community Database: Kodiak. Available at [http://www.dced.state.ak.us/dca/commdb/CF\\_BLOCK.cfm?Comm\\_Boro\\_Name=Kodiak&Data\\_Type=economyIncome&submit2=Get+Data](http://www.dced.state.ak.us/dca/commdb/CF_BLOCK.cfm?Comm_Boro_Name=Kodiak&Data_Type=economyIncome&submit2=Get+Data).
- 2011m Community Database: Petersburg. Available at [http://www.dced.state.ak.us/dca/commdb/CF\\_BLOCK.cfm?Comm\\_Boro\\_Name=Petersburg&Data\\_Type=2010Census&submit2=Get+Data](http://www.dced.state.ak.us/dca/commdb/CF_BLOCK.cfm?Comm_Boro_Name=Petersburg&Data_Type=2010Census&submit2=Get+Data).
- 2011n Community Database: Petersburg. Available at [http://www.dced.state.ak.us/dca/commdb/CF\\_BLOCK.cfm?Comm\\_Boro\\_Name=Petersburg&Data\\_Type=economyIncome&submit2=Get+Data](http://www.dced.state.ak.us/dca/commdb/CF_BLOCK.cfm?Comm_Boro_Name=Petersburg&Data_Type=economyIncome&submit2=Get+Data).
- 2011o Community Database: Sand Point. Available at [http://www.dced.state.ak.us/dca/commdb/CF\\_BLOCK.cfm?Comm\\_Boro\\_Name=Sand+Point&Data\\_Type=2010Census&submit2=Get+Data](http://www.dced.state.ak.us/dca/commdb/CF_BLOCK.cfm?Comm_Boro_Name=Sand+Point&Data_Type=2010Census&submit2=Get+Data).
- 2011p Community Database: Sand Point. Available at [http://www.dced.state.ak.us/dca/commdb/CF\\_BLOCK.cfm?Comm\\_Boro\\_Name=Sand+Point&Data\\_Type=economyIncome&submit2=Get+Data](http://www.dced.state.ak.us/dca/commdb/CF_BLOCK.cfm?Comm_Boro_Name=Sand+Point&Data_Type=economyIncome&submit2=Get+Data).
- 2011q Community Database: Available at Sitka. [http://commerce.alaska.gov/dca/commdb/CF\\_BLOCK.cfm?Comm\\_Boro\\_Name=Sitka&Data\\_Type=2010Census&submit2=Get+Data](http://commerce.alaska.gov/dca/commdb/CF_BLOCK.cfm?Comm_Boro_Name=Sitka&Data_Type=2010Census&submit2=Get+Data).
- 2011r Community Database: Sitka. Available at [http://commerce.alaska.gov/dca/commdb/CF\\_BLOCK.cfm?Comm\\_Boro\\_Name=Sitka&Data\\_Type=economyIncome&submit2=Get+Data](http://commerce.alaska.gov/dca/commdb/CF_BLOCK.cfm?Comm_Boro_Name=Sitka&Data_Type=economyIncome&submit2=Get+Data).

#### Anchorage Chamber of Commerce (ACOC)

- 2011 Anchorage Today. Available at <http://www.anchoragechamber.org/cms/Default.asp?Page=104>.

## Carothers, Courtney

- 2011 Equity and Access to Fishing Rights: Exploring the Community Quota Program in the Gulf of Alaska. *Human Organization* 70( 3).
- 2010 Fishing Rights and Small Communities: Alaska Halibut IFQ Transfer Patterns. *Ocean & Coastal Management* 53(9).
- 2008a “Rationalized Out”: Discourses and Realities of Fisheries Privatization in Kodiak, Alaska. In *Enclosing the Fisheries: People, Places, and Power*. Marie E. Lowe and Courtney Carothers, editors and contributors. American Fisheries Society. Bethesda, Maryland.
- 2008b *Privatizing the Right to Fish: Challenges to Livelihood and Community in Kodiak, Alaska*. Doctoral dissertation. UMI – Proquest, LLC.

CFEC *See Alaska Commercial Fisheries Entry Commission.*

## City of Homer

- 2011 Snapshot of Homer. Available at <http://www.cityofhomer-ak.gov/community/snapshot-homer>.

DCED *See Alaska Division of Community and Regional Economic Development.*

## Downs, M.

- 2003 *Socioeconomic and Environmental Justice Existing Conditions: Alaska Groundfish Fisheries and BSAI Crab Fisheries*. Unpublished report prepared for the National Marine Fisheries Service, Alaska Region. May.

## EDAW

- 2005 *Comprehensive Baseline Commercial Fishing Community Profiles: Unalaska, Akutan, King Cove, and Kodiak, Alaska – Final Report*. Prepared for the North Pacific Research Board and the North Pacific Fishery Management Council. March. Available at [http://www.fakr.noaa.gov/npfmc/PDFdocuments/catch\\_shares/AKCommunityProfilesVo11.pdf](http://www.fakr.noaa.gov/npfmc/PDFdocuments/catch_shares/AKCommunityProfilesVo11.pdf).
- 2008 *Comprehensive Baseline Commercial Fishing Community Profiles: Sand Point, Adak, St. Paul, and St. George, Alaska – Final Report*. Prepared for the North Pacific Research Board and the North Pacific Fishery Management Council. June. Available at [http://www.fakr.noaa.gov/npfmc/PDFdocuments/catch\\_shares/AKCommunityProfilesVo12.pdf](http://www.fakr.noaa.gov/npfmc/PDFdocuments/catch_shares/AKCommunityProfilesVo12.pdf).

---

**International Pacific Halibut Commission (IPHC)**

- 2011a Pacific Halibut Fishery Regulations 2011. Available at <http://www.iphc.int/publications/regs/2011iphcregs.pdf>.
- 2011b Pacific Halibut Fishery Regulations 2011. Available at <http://www.iphc.int/publications/regs/2011iphcregs.pdf>.
- 2012 Commercial Catch by Fishing Period, 2000-2010. Available at <http://www.iphc.int/commercial/catch-data.html>.

**Juneau Economic Development Council (JEDC)**

- 2011 Working in Juneau. Available at <http://jedc.org/working.shtml>.

**Kodiak Island Borough**

- 2011 Kodiak Island Borough Finance Department, Popular Annual Financial Report as of June 30, 2010. Available at <http://www.kodiakak.us/DocumentView.aspx?DID=360>.

**Langdon, Steve J., and Emilie Springer**

- 2006 "Gulf of Alaska Community Quota Program: Status and Issues." Presented at Alaska's Fishing Communities – Harvesting the Future Conference on September 21, 2006. PowerPoint presentation available at <http://seagrant.uaf.edu/conferences/fish-com2/ppts/langdon.pdf>.

**Marchioni, Meredith Ann**

- 2009 *Attitudes Toward the Marine Environment and Implications for Marine Resource Management in Seward, Alaska*. Doctoral dissertation. UMI – Proquest, LLC.

**National Marine Fisheries Service (NMFS)**

- 2004 *Alaska Groundfish Fisheries Final Programmatic Supplemental Environmental Impact Statement*. National Marine Fisheries Service, Alaska Region. June.
- 2005 *Final Environmental Impact Statement for Essential Fish Habitat Identification and Conservation in Alaska*. National Marine Fisheries Service, Alaska Region. April.
- 2011a IFQ Halibut/Sablefish Reports and CDQ Halibut Program Reports, Licenses Issued, 2003-2011. Available at <http://www.fakr.noaa.gov/ram/ifqreports.htm>.
- 2011b *Subsistence Harvests of Pacific Halibut in Alaska, Public Review Draft*. Technical Paper No. 367. November.
- 2011c *Subsistence Halibut Fishing in Alaska, Reports, Subsistence Halibut Reports, 2003-2009*. Available at <http://www.fakr.noaa.gov/ram/subsistence/halibut.htm>.

- 2011d IFQ Halibut/Sablefish Reports and CDQ Halibut Program Reports; IFQ Cost Recovery Efforts, Ex-vessel Prices, and Federal Register Notices; Annual Ex-Vessel Prices by Management Area and Statewide, from 1992 on: Halibut. Available at [http://www.alaska.fisheries.noaa.gov/ram/halibut\\_multiyr.xls](http://www.alaska.fisheries.noaa.gov/ram/halibut_multiyr.xls).
- 2011e The Pacific Halibut and Sablefish IFQ Report, Fishing Year 2010. Restricted Access Management, Alaska Region. Juneau, Alaska. August. Available at <http://www.alaska.fisheries.noaa.gov/ram/ifq/rtf10.pdf>.
- 2012a Sport Halibut Management, Guided Sport Halibut: ADF&G Charter Halibut Harvest Data, 2007-2010. Available at <http://www.fakr.noaa.gov/sustainablefisheries/halibut/sport.htm>.
- 2012b Sport Charter Halibut Fishing in Alaska, Permits, Applications and Reports, List of Charter Halibut Permits (CHPs) issued. Available at [http://www.fakr.noaa.gov/ram/charter/apps\\_permits.htm](http://www.fakr.noaa.gov/ram/charter/apps_permits.htm).
- 2012c The Pacific Halibut and Sablefish IFQ Report, Fishing Year 2011. Restricted Access Management, Alaska Region. Juneau, Alaska. April. Available at <http://www.alaska.fisheries.noaa.gov/ram/ifq/rtf11.pdf>.
- North Pacific Fishery Management Council (NPFMC)
- 2012 *Supplemental Analysis for the Catch Sharing Plan*. Item C-4(b) Part 3. March.
- Northern Economics and EDAW
- 2001 *Sector and Regional Profiles of the North Pacific Groundfish Fishery*. Prepared for the National Marine Fisheries Service, Alaska Region, and the North Pacific Fishery Management Council. Available at <http://www.alaskafisheries.noaa.gov/npfmc/PDFdocuments/resources/SectorProfiles/NorthernEconomics1.htm>.
- Petersburg, Alaska, Chamber of Commerce (PCOC)
- 2011 Available at <http://www.petersburg.org/businesses/index.html>.
- Reedy-Maschner, Katherine L.
- 2010 *Aleut Identities: Tradition and Modernity in an Indigenous Fishery*. McGill Queen's University Press. Montreal, Canada.
- Sepez, J. A., B. D. Tilt, C. L. Package, H. M. Lazarus, and I. Vaccaro
- 2005 *Community Profiles for North Pacific Fisheries – Alaska*. NOAA Technical Memorandum NMFS-AFSC-160. December.

Springer, Emilie

2007 Through a Cod's Eye: Exploring the Social Context of Alaska's Bering Sea Groundfish Industry. Master's thesis provided by the author.

U.S. Census Bureau

2011 2010 SF1 100% Data. p.12, Sex by Age.



**Attachment to Appendix 7**  
**Community Analysis Detailed Fishery Participation Tables (Source for included tables: AKFIN summaries of NOAA Fisheries catch accounting data, 2011; 2012)**

Gulf of Alaska Groundfish Yearly and Annual Average Participation Tables 2003-2010

- A-1: GOA Groundfish Trawl Catcher Vessels by Community of Vessel Owner
- A-2: GOA Groundfish Trawl Catcher Processors by Community of Vessel Owner
- A-3: GOA Groundfish Hook-and-Line Catcher Vessels by Community of Vessel Owner
- A-4: GOA Groundfish Hook-and-Line Catcher Processors by Community of Vessel Owner
- A-5: GOA Groundfish Trawl Catcher Vessels Amendment 80, American Fisheries Act, and Rockfish Program Status by Community of Vessel Owner
- A-6: GOA Groundfish Trawl Catcher Processors Amendment 80, American Fisheries Act, and Rockfish Program Status by Community of Vessel Owner
- A-7: GOA Groundfish Hook-and-Line Catcher Vessels Amendment 80, American Fisheries Act, and Rockfish Program Status by Community of Vessel Owner
- A-8: GOA Groundfish Hook-and-Line Catcher Processors Amendment 80, American Fisheries Act, and Rockfish Program Status by Community of Vessel Owner
- A-9: GOA Groundfish Shore-Based Processors by Location of Plant

Gulf of Alaska Groundfish Vessels Fishery Participation Diversity by Species Group Tables 2003-2010

- A-10a: Fishery Participation by Individual GOA Groundfish Hook-and-Line Vessels by Community of Vessel Owner, 2003-2010 (number of vessels)
- A-10b: Fishery Participation by Individual GOA Groundfish Hook-and-Line Vessels by Community of Vessel Owner, 2003-2010 (percentage of vessels)
- A-11a: Fishery Participation by Individual GOA Groundfish Trawl Vessels by Community of Vessel Owner, 2003-2010 (number of vessels)
- A-11b: Fishery Participation by Individual GOA Groundfish Trawl Vessels by Community of Vessel Owner, 2003-2010 (percentage of vessels)

Gulf of Alaska Groundfish Fishery Vessel Monthly Participation Tables 2003-2010

- A-12a: Monthly Participation in the Groundfish Fishery, Individual GOA Groundfish Hook-and-Line Vessels by Community of Vessel Owner, 2003-2010 (number of vessels)
- A-12b: Monthly Participation in the Groundfish Fishery, Individual GOA Groundfish Hook-and-Line Vessels by Community of Vessel Owner, 2003-2010 (percentage of vessels)
- A-13a: Monthly Participation in the Groundfish Fishery, Individual GOA Groundfish Trawl Vessels by Community of Vessel Owner, 2003-2010 (number of vessels)
- A-13b: Monthly Participation in the Groundfish Fishery, Individual GOA Groundfish Trawl Vessels by Community of Vessel Owner, 2003-2010 (percentage of vessels)

**Table A-1**  
**Gulf of Alaska Groundfish Trawl Catcher Vessel Participation by Year and Fishery Category**  
**(Deep- and Shallow-Water Complex; Pelagic and Non-Pelagic Trawl), by State and Community of Vessel Owner, 2003-2010**  
**(1 of 4)**

State of Vessel Owner	Community of Vessel Owner	Total Unique Vessels 2003-2010	2003				2004				2005				2006				2007			
			DW		SW		DW		SW		DW		SW		DW		SW		DW		SW	
			PT	NPT	PT	NPT	PT	NPT	PT	NPT	PT	NPT	PT	NPT	PT	NPT	PT	NPT	PT	NPT	PT	NPT
AK	ANCHOR POINT	1	0	0	0	1	0	0	0	0	0	0	0	0	0	0	0	0	0	0	0	0
	ANCHORAGE	1	0	1	1	1	0	1	1	1	0	1	1	1	0	0	0	0	0	0	0	0
	GIRDWOOD	2	0	0	1	1	0	0	0	0	0	0	1	1	0	0	1	1	0	0	1	1
	HOMER	2	0	0	1	2	0	0	0	0	0	0	1	0	0	0	1	1	0	0	0	0
	KING COVE	5	0	0	0	2	0	0	0	2	0	0	0	4	0	0	0	4	0	0	0	4
	KODIAK	24	1	14	14	17	1	12	13	15	2	9	12	13	6	10	12	12	8	10	11	12
	NIKOLAEVSK	1	0	0	0	1	0	0	0	0	0	0	0	0	0	0	0	0	0	0	0	0
	PETERSBURG	2	0	0	0	1	0	0	0	1	0	0	0	1	0	0	0	1	0	0	0	1
	SAND POINT	14	0	0	13	5	0	0	11	9	0	0	11	10	0	0	11	10	0	0	9	9
CA	SANTA BARBARA	1	0	0	1	1	0	0	1	1	0	0	1	0	0	0	0	0	0	0	0	0
HI	KAILUA KONA	1	0	0	1	1	0	0	1	1	0	0	1	1	0	0	1	1	0	0	1	1
ID	FRUITLAND	1	0	0	0	0	0	0	0	0	0	1	1	1	1	1	1	1	0	1	1	1
OR	BROOKINGS	1	0	0	1	1	0	1	1	1	0	1	1	1	0	1	1	1	0	0	1	1
	CLOVERDALE	1	0	1	0	1	0	1	0	1	0	0	0	0	0	0	0	0	0	0	0	0
	DALLAS	1	0	0	0	0	0	1	1	1	0	1	1	1	0	1	1	1	0	1	1	1
	DEPOE BAY	1	0	1	1	0	0	1	1	0	0	1	1	0	0	0	1	0	0	1	1	0
	FLORENCE	2	0	2	2	2	0	2	2	2	0	2	2	2	1	2	2	2	1	2	2	2
	NEWPORT	12	1	5	8	9	0	5	8	10	0	5	7	9	3	5	7	6	4	6	7	7
	PORT ORFORD	1	0	1	1	1	0	1	1	1	1	1	1	1	0	1	1	1	0	1	1	1
	SILETZ	3	0	2	2	2	0	2	2	2	0	2	2	2	0	2	2	2	0	1	1	1
	SOUTH BEACH	1	0	0	1	1	0	1	1	1	0	1	1	1	0	1	1	1	0	1	1	1
	TOLEDO	1	0	0	0	0	0	0	0	0	0	0	0	0	0	1	1	0	0	0	0	0
	WARRENTON	1	0	1	1	1	0	1	1	1	0	1	1	1	1	1	1	1	1	1	1	1

**Table A-1  
Gulf of Alaska Groundfish Trawl Catcher Vessel Participation by Year and Fishery Category  
(Deep- and Shallow-Water Complex; Pelagic and Non-Pelagic Trawl), by State and Community of Vessel Owner, 2003-2010  
(2 of 4)**

State of Vessel Owner	Community of Vessel Owner	Total Unique Vessels 2003-2010	2003				2004				2005				2006				2007			
			DW		SW		DW		SW		DW		SW		DW		SW		DW		SW	
			PT	NPT	PT	NPT	PT	NPT	PT	NPT	PT	NPT	PT	NPT	PT	NPT	PT	NPT	PT	NPT	PT	NPT
WA	ABERDEEN	2	0	0	2	2	0	1	2	2	0	0	0	0	0	0	0	0	0	0	0	0
	ANACORTES	1	0	0	1	1	0	1	1	1	1	1	1	1	1	1	1	1	1	1	1	1
	BELLINGHAM	4	0	0	1	3	0	0	1	1	0	0	1	1	0	0	1	1	0	0	2	1
	CAMAS	1	0	1	1	1	0	1	1	1	0	0	0	0	0	0	0	0	0	0	0	0
	EAST WENATCHEE	1	0	1	1	1	0	1	1	1	1	1	1	1	1	1	1	1	1	1	1	1
	EDMONDS	2	0	0	1	0	0	0	0	0	0	0	0	0	0	0	0	0	0	0	1	1
	FOX ISLAND	1	0	0	1	1	0	0	0	0	0	0	0	0	0	0	0	0	0	0	0	0
	GIG HARBOR	1	0	0	1	1	0	0	1	0	0	0	1	1	0	0	1	1	0	0	1	1
	LYNDEN	2	0	1	1	1	0	1	1	1	0	2	1	2	0	1	0	0	0	0	0	0
	LYNNWOOD	1	0	0	0	0	0	0	0	0	0	0	0	0	0	0	0	0	0	0	0	0
	MERCER ISLAND	1	0	1	1	1	0	1	1	0	0	0	1	1	0	0	1	1	0	0	1	1
	RENTON	1	0	0	0	0	0	0	0	1	0	0	0	1	0	0	0	1	0	0	0	1
	SEATTLE	28	1	1	10	6	0	2	9	6	1	2	11	6	1	3	13	5	3	4	12	9
	SOUTH BEND	2	1	1	1	1	0	2	0	2	1	2	2	2	0	1	1	1	1	1	1	1
	SQURMAMISH	1	1	0	0	1	0	0	0	0	0	0	0	0	0	0	0	0	0	0	0	0
VASHON	1	0	0	1	1	0	0	1	1	0	0	1	1	0	0	1	1	0	0	1	1	

**Table A-1  
Gulf of Alaska Groundfish Trawl Catcher Vessel Participation by Year and Fishery Category  
(Deep- and Shallow-Water Complex; Pelagic and Non-Pelagic Trawl), by State and Community of Vessel Owner, 2003-2010  
(3 of 4)**

State of Vessel Owner	Community of Vessel Owner	Total Unique Vessels 2003-2010	2008				2009				2010				Average Annual Participation 2003-2010			
			DW		SW		DW		SW		DW		SW		DW		SW	
			PT	NPT	PT	NPT	PT	NPT	PT	NPT	PT	NPT	PT	NPT	PT	NPT	PT	NPT
AK	ANCHOR POINT	1	0	0	0	0	0	0	0	0	0	0	0	0	0.0	0.0	0.0	0.1
	ANCHORAGE	1	0	0	0	0	0	0	0	0	0	0	0	0	0.0	0.4	0.4	0.4
	GIRDWOOD	2	0	0	1	0	0	0	1	1	0	0	1	1	0.0	0.0	0.9	0.8
	HOMER	2	0	0	0	0	0	0	0	0	0	0	0	0	0.0	0.0	0.4	0.4
	KING COVE	5	0	0	0	4	0	0	0	5	0	0	2	1	0.0	0.0	0.3	3.3
	KODIAK	24	10	11	13	15	6	14	13	14	8	13	15	15	5.3	11.6	12.9	14.1
	NIKOLAEVSK	1	0	0	0	0	0	0	0	0	0	0	0	0	0.0	0.0	0.0	0.1
	PETERSBURG	2	0	0	0	1	0	0	0	1	0	0	1	1	0.0	0.0	0.1	1.0
SAND POINT	14	0	0	7	7	0	0	11	10	0	0	9	4	0.0	0.0	10.3	8.0	
CA	SANTA BARBARA	1	0	0	0	0	0	0	0	0	0	0	0	0.0	0.0	0.4	0.3	
HI	KAILUA KONA	1	0	0	1	1	0	0	1	1	0	0	1	1	0.0	0.0	1.0	1.0
ID	FRUITLAND	1	1	1	1	1	1	1	1	1	0	0	0	0	0.4	0.6	0.6	0.6
OR	BROOKINGS	1	0	0	1	1	0	1	1	1	0	0	1	1	0.0	0.5	1.0	1.0
	CLOVERDALE	1	0	0	0	0	0	0	0	0	0	0	0	0	0.0	0.3	0.0	0.3
	DALLAS	1	0	1	1	1	0	0	0	0	0	0	0	0.0	0.6	0.6	0.6	
	DEPOE BAY	1	1	1	1	1	0	1	1	1	0	1	1	1	0.1	0.9	1.0	0.4
	FLORENCE	2	1	2	2	2	1	2	2	2	1	2	2	2	0.6	2.0	2.0	2.0
	NEWPORT	12	4	5	7	7	3	4	6	4	2	4	6	6	2.1	4.9	7.0	7.3
	PORT ORFORD	1	0	1	1	1	1	1	1	1	0	1	1	1	0.3	1.0	1.0	1.0
	SILETZ	3	0	1	1	1	2	2	2	2	1	2	2	2	0.4	1.8	1.8	1.8
	SOUTH BEACH	1	1	1	1	1	0	1	1	1	1	1	1	1	0.3	0.9	1.0	1.0
	TOLEDO	1	0	0	0	0	0	0	0	0	0	0	0	0	0.0	0.1	0.1	0.0
WARRENTON	1	0	0	0	0	0	0	0	0	0	0	0	0	0.3	0.6	0.6	0.6	

**Table A-1**  
**Gulf of Alaska Groundfish Trawl Catcher Vessel Participation by Year and Fishery Category**  
**(Deep- and Shallow-Water Complex; Pelagic and Non-Pelagic Trawl), by State and Community of Vessel Owner, 2003-2010**  
**(4 of 4)**

State of Vessel Owner	Community of Vessel Owner	Total Unique Vessels 2003-2010	2008				2009				2010				Average Annual Participation 2003-2010			
			DW		SW		DW		SW		DW		SW		DW		SW	
			PT	NPT	PT	NPT	PT	NPT	PT	NPT	PT	NPT	PT	NPT	PT	NPT	PT	NPT
WA	ABERDEEN	2	0	0	0	0	0	0	0	0	0	0	0	0	0.0	0.1	0.5	0.5
	ANACORTES	1	1	0	1	1	0	0	0	0	0	0	0	0	0.5	0.5	0.8	0.8
	BELLINGHAM	4	0	1	1	2	0	0	2	2	0	1	2	3	0.0	0.3	1.4	1.8
	CAMAS	1	0	0	0	0	0	0	0	0	1	1	1	1	0.0	0.4	0.4	0.4
	EAST WENATCHEE	1	1	1	1	1	1	1	1	1	1	1	1	1	0.8	1.0	1.0	1.0
	EDMONDS	2	0	0	1	1	0	0	1	1	0	0	1	1	0.0	0.0	0.6	0.5
	FOX ISLAND	1	0	0	0	0	0	0	0	0	0	0	0	0	0.0	0.0	0.1	0.1
	GIG HARBOR	1	0	0	1	1	0	0	1	1	0	0	1	1	0.0	0.0	1.0	0.9
	LYNDEN	2	0	0	0	0	0	0	0	0	0	0	0	0	0.0	0.6	0.4	0.5
	LYNNWOOD	1	0	0	0	0	0	0	0	0	1	1	1	1	0.1	0.1	0.1	0.1
	MERCER ISLAND	1	0	0	1	1	0	0	1	1	0	0	1	1	0.0	0.3	1.0	0.9
	RENTON	1	0	0	0	1	0	0	0	1	0	0	0	0	0.0	0.0	0.0	0.8
	SEATTLE	28	2	6	14	10	1	4	12	5	2	2	10	5	1.4	3.0	11.4	6.5
	SOUTH BEND	2	1	1	1	1	1	1	1	1	1	1	1	1	0.8	1.3	1.0	1.3
	SQURMAMISH	1	0	0	0	0	0	0	0	0	0	0	0	0	0.1	0.0	0.0	0.1
VASHON	1	0	0	1	1	0	0	1	1	0	0	1	0	0.0	0.0	1.0	0.9	

**Table A-2**  
**Gulf of Alaska Groundfish Trawl Catcher Processor Participation by Year and Fishery Category (Deep- and Shallow-Water Complex; Pelagic and Non-Pelagic Trawl), by State and Community of Vessel Owner, 2003-2010**  
 (1 of 2)

State of Vessel Owner	Community of Vessel Owner	Total Unique Vessels 2003-2010	2003				2004				2005				2006				2007				2008			
			DW		SW		DW		SW		DW		SW		DW		SW		DW		SW		DW		SW	
			PT	NPT	PT	NPT	PT	NPT	PT	NPT	PT	NPT	PT	NPT	PT	NPT	PT	NPT	PT	NPT	PT	NPT	PT	NPT	PT	NPT
AK	KODIAK	2	0	2	0	2	0	2	0	2	0	0	0	0	0	0	0	0	0	0	0	0	0	0	0	
ME	ROCKLAND	2	0	2	0	0	0	0	0	0	0	0	0	0	0	1	0	1	0	1	0	0	0	0	0	
WA	BELLINGHAM	2	0	0	0	0	0	0	0	0	0	2	0	2	0	1	0	1	0	0	0	1	0	0	0	
	DUVALL	1	0	1	0	0	0	0	0	0	0	0	0	0	0	0	0	0	0	0	0	0	0	0	0	
	SEATTLE	19	1	15	0	3	1	13	0	4	1	13	0	2	1	13	0	2	1	12	0	3	1	12	0	5
	SEQUIM	1	0	0	0	0	0	0	0	0	0	0	0	0	0	0	0	0	0	0	0	0	0	0	0	
	SOUTH BEND	1	0	1	0	1	0	1	0	1	0	1	0	1	0	1	0	1	0	1	0	1	0	1	0	

**Table A-2**  
**Gulf of Alaska Groundfish Trawl Catcher Processor Participation by Year and Fishery Category (Deep- and Shallow-Water Complex; Pelagic and Non-Pelagic Trawl), by State and Community of Vessel Owner, 2003-2010**  
 (2 of 2)

State of Vessel Owner	Community of Vessel Owner	Total Unique Vessels 2003-2010	2009				2010				Average Annual Participation 2003-2010			
			DW		SW		DW		SW		DW		SW	
			PT	NPT	PT	NPT	PT	NPT	PT	NPT	PT	NPT	PT	NPT
AK	KODIAK	2	0	0	0	0	0	0	0	0.0	0.5	0.0	0.5	
ME	ROCKLAND	2	0	0	0	0	1	0	0	0.0	0.6	0.0	0.1	
WA	BELLINGHAM	2	0	0	0	0	0	0	0	0.0	0.4	0.0	0.5	
	DUVALL	1	0	0	0	0	0	0	0	0.0	0.1	0.0	0.0	
	SEATTLE	19	2	16	0	6	1	15	0	4	1.1	13.6	0.0	3.6
	SEQUIM	1	0	0	0	1	0	0	0	0.0	0.0	0.0	0.1	
	SOUTH BEND	1	0	1	0	1	0	1	0	1	0.0	1.0	0.0	1.0

**Table A-3**  
**Gulf of Alaska Groundfish Hook-and-Line Catcher Vessel Participation by Year and Fishery Category**  
**(Demersal Shelf Rockfish and Other\*), by State and Community of Vessel Owner, 2003-2010**  
**(1 of 16)**

State of Vessel Owner	Community of Vessel Owner	Total Unique Vessels 2003-2010	2003		2004		2005		2006		2007		2008	
			DSR	Non-DSR	DSR	Non-DSR	DSR	Non-DSR	DSR	Non-DSR	DSR	Non-DSR	DSR	Non-DSR
AK	ADAK	1	0	0	0	0	0	0	0	0	0	0	0	0
	AKUTAN	4	0	1	0	1	0	0	0	0	0	2	0	4
	ANCHOR POINT	17	0	7	0	6	2	7	0	1	0	2	0	6
	ANCHORAGE	39	2	12	3	15	2	10	3	8	1	8	1	10
	AUKE BAY	1	0	0	1	0	1	1	1	0	0	0	0	0
	CHIGNIK	7	0	4	0	4	0	6	0	4	0	4	0	4
	CHIGNIK LAGOON	17	0	4	0	11	0	8	0	6	0	7	0	9
	CHINIAK	1	0	0	1	1	0	0	0	0	0	0	0	0
	CLAM GULCH	3	1	0	0	1	0	1	0	2	0	0	0	0
	CORDOVA	12	1	1	1	3	0	2	0	2	0	1	0	3
	CRAIG	7	3	0	1	0	4	0	0	0	0	0	0	0
	DELTA JUNCTION	6	0	2	0	4	1	5	0	5	0	6	0	6
	DILLINGHAM	1	0	1	0	0	0	0	0	0	0	0	0	0
	DOUGLAS	13	7	0	3	0	6	0	2	1	1	1	0	1
	DUTCH HARBOR	6	0	2	0	1	0	3	0	0	0	3	0	3
	EAGLE RIVER	4	0	1	0	1	1	0	0	0	0	1	0	0
	ELFIN COVE	3	1	0	1	0	1	0	1	0	0	0	0	0
	FALSE PASS	5	0	3	0	3	0	2	0	3	0	0	0	1
	FRITZ CREEK	4	0	1	0	0	0	0	0	0	0	1	0	1
	GIRDWOOD	1	0	0	0	0	0	0	0	0	0	1	0	1
	GUSTAVUS	3	0	0	2	0	1	0	1	0	0	0	0	0
	HAINES	9	3	0	4	0	1	0	1	0	0	1	0	0
	HALIBUT COVE	2	0	0	0	0	0	0	1	1	0	0	0	0

\* "Other" (shown as "non-DSR" in the table) includes federally managed groundfish species other than DSR, exclusive of sablefish (as that fishery is exempt from GOA halibut PSC modifications being considered).



**Table A-3**  
**Gulf of Alaska Groundfish Hook-and-Line Catcher Vessel Participation by Year and Fishery Category**  
**(Demersal Shelf Rockfish and Other\*), by State and Community of Vessel Owner, 2003-2010**  
**(2 of 16)**

State of Vessel Owner	Community of Vessel Owner	Total Unique Vessels 2003-2010	2003		2004		2005		2006		2007		2008	
			DSR	Non-DSR	DSR	Non-DSR	DSR	Non-DSR	DSR	Non-DSR	DSR	Non-DSR	DSR	Non-DSR
	HOMER	116	4	42	10	49	5	47	8	38	1	47	0	44
	HOONAH	5	3	0	2	0	2	0	2	0	1	0	0	0
	JUNEAU	38	15	3	13	3	14	3	5	2	0	1	0	3
	KASILOF	4	0	0	0	1	0	0	0	1	0	0	0	1
	KENAI	6	0	2	0	2	0	1	0	0	0	1	0	2
	KETCHIKAN	21	12	0	13	0	6	1	1	0	0	0	0	0
	KING COVE	30	0	17	0	15	0	13	0	15	0	14	0	18
	KING SALMON	1	0	0	0	0	0	1	0	1	0	0	0	0
	KODIAK	281	15	134	18	145	13	144	10	123	5	109	4	115
	LARSEN BAY	5	0	2	0	4	0	2	0	0	0	1	0	0
	MEYERS CHUCK	1	1	0	1	0	1	0	0	0	0	0	0	0
	NELSON LAGOON	2	0	1	0	2	0	0	0	0	0	0	0	0
	NIKISKI	1	0	0	0	0	1	0	0	1	0	0	0	0
	NIKOLAEVSK	7	0	4	0	3	0	2	0	1	0	2	0	2
	NINILCHIK	4	0	3	1	3	0	3	0	2	0	0	0	0
	NOME	1	0	0	0	0	0	0	0	0	0	0	0	0
	OLD HARBOR	9	0	4	0	2	0	5	0	2	0	3	1	4
	OUZINKIE	7	1	5	1	1	0	3	0	1	0	1	0	2
	PALMER	2	0	1	0	2	0	2	0	2	0	1	0	2
	PELICAN	7	5	0	3	0	1	0	1	0	0	0	0	0
	PERRYVILLE	4	0	2	0	4	0	3	0	1	0	0	0	1
	PETERSBURG	26	11	2	12	3	11	1	6	3	1	2	0	2
	PORT ALEXANDER	4	4	0	0	0	0	0	0	0	0	0	0	0

\* "Other" (shown as "non-DSR" in the table) includes federally managed groundfish species other than DSR, exclusive of sablefish (as that fishery is exempt from GOA halibut PSC modifications being considered).

**Table A-3**  
**Gulf of Alaska Groundfish Hook-and-Line Catcher Vessel Participation by Year and Fishery Category**  
**(Demersal Shelf Rockfish and Other\*), by State and Community of Vessel Owner, 2003-2010**  
**(3 of 16)**

State of Vessel Owner	Community of Vessel Owner	Total Unique Vessels 2003-2010	2003		2004		2005		2006		2007		2008	
			DSR	Non-DSR	DSR	Non-DSR	DSR	Non-DSR	DSR	Non-DSR	DSR	Non-DSR	DSR	Non-DSR
	PORT LIONS	8	0	3	0	3	0	2	1	0	0	1	0	3
	SAINT PAUL ISLAND	1	0	0	0	0	0	0	0	0	0	0	0	1
	SAND POINT	77	0	50	0	45	0	40	1	18	0	18	0	38
	SELDOVIA	7	2	1	1	3	1	0	0	0	0	3	0	3
	SEWARD	8	0	3	0	0	0	0	0	0	0	2	0	5
	SITKA	166	127	3	72	1	48	1	16	1	1	1	2	0
	SOLDOTNA	2	0	1	0	0	1	1	0	1	0	0	0	0
	STERLING	1	0	0	1	0	0	0	0	0	0	0	0	0
	TENAKEE	3	1	0	0	0	1	0	1	0	0	0	0	0
	TULUKSAK	1	0	0	0	1	0	0	0	0	0	0	0	0
	UNALASKA	7	0	1	0	1	0	0	0	2	0	2	0	0
	VALDEZ	2	0	0	0	0	2	0	0	0	0	0	0	0
	WARD COVE	1	1	0	1	0	1	0	0	0	0	0	0	0
	WASILLA	13	1	2	1	2	0	1	0	1	1	4	0	8
	WILLOW	5	0	3	1	2	0	2	0	3	0	4	0	3
	WRANGELL	7	4	0	4	0	1	0	1	0	0	0	0	0
YAKUTAT	2	0	0	0	0	0	0	0	0	0	0	0	1	
AR	FAYETVILLE	1	0	0	0	0	0	0	0	0	0	0	0	
AZ	MESA	1	0	1	0	1	0	0	0	1	0	0	0	
CA	ALAMO	1	0	0	0	0	0	0	0	0	1	0	1	
	CARMICHAEL	1	0	1	0	1	0	1	0	0	0	0	0	
	FIREST HILL	1	0	0	0	0	0	0	0	0	0	0	0	
	FORT BRAGG	1	0	0	1	1	0	0	0	0	0	0	0	

\* "Other" (shown as "non-DSR" in the table) includes federally managed groundfish species other than DSR, exclusive of sablefish (as that fishery is exempt from GOA halibut PSC modifications being considered).

**Table A-3**  
**Gulf of Alaska Groundfish Hook-and-Line Catcher Vessel Participation by Year and Fishery Category**  
**(Demersal Shelf Rockfish and Other\*), by State and Community of Vessel Owner, 2003-2010**  
**(4 of 16)**

State of Vessel Owner	Community of Vessel Owner	Total Unique Vessels 2003-2010	2003		2004		2005		2006		2007		2008	
			DSR	Non-DSR	DSR	Non-DSR	DSR	Non-DSR	DSR	Non-DSR	DSR	Non-DSR	DSR	Non-DSR
	HAYWARD	1	0	1	0	1	0	1	0	0	0	0	0	0
	MOUNT AUKUM	1	0	0	0	0	0	1	0	1	0	1	0	1
	OAKLAND	1	0	1	0	0	0	0	0	0	0	0	0	0
	RICHMOND	1	0	1	0	0	0	0	0	0	0	0	0	0
	SAN LIANDER	1	0	0	0	0	0	1	0	0	0	0	0	0
	SAN PEDRO	1	0	1	0	1	0	1	0	1	0	1	0	1
	SANTA BARBARA	1	0	0	0	1	0	1	0	0	0	0	0	0
CO	STEAMBOAT	1	0	1	1	1	1	1	0	1	0	1	0	1
HI	KAILUA KONA	1	0	1	0	1	0	1	0	0	0	0	0	1
ID	BOISE	2	0	1	1	0	0	0	0	0	0	0	0	0
	MOUNTAIN HOME	1	0	1	0	0	0	0	0	0	0	0	0	0
MI	BAY CITY	1	0	1	0	1	0	1	0	0	0	0	0	0
	MUNGER	1	0	0	0	0	0	0	0	1	0	1	0	1
MN	HOVLAND	1	1	0	0	0	0	0	0	0	0	0	0	0
	MANKATO	1	0	1	0	1	0	0	0	0	0	0	0	0
MT	HUSON	1	0	0	0	0	0	1	0	0	0	0	0	0
	SWAN LAKE	1	0	0	1	0	0	0	0	0	0	0	0	0
ND	LANKIN	1	0	0	0	0	1	1	0	0	0	0	0	0
OR	ASTORIA	1	0	0	0	0	0	0	0	0	0	0	0	1
	BAKER CITY	1	0	0	0	1	0	0	0	0	0	0	0	0
	BEND	1	0	0	0	0	0	0	0	0	0	0	0	0
	BROOKINGS	1	0	0	1	1	0	0	0	0	0	0	0	0
	CANNON BEACH	1	0	0	0	0	0	0	0	0	0	0	0	0

\* "Other" (shown as "non-DSR" in the table) includes federally managed groundfish species other than DSR, exclusive of sablefish (as that fishery is exempt from GOA halibut PSC modifications being considered).

**Table A-3**  
**Gulf of Alaska Groundfish Hook-and-Line Catcher Vessel Participation by Year and Fishery Category**  
**(Demersal Shelf Rockfish and Other\*), by State and Community of Vessel Owner, 2003-2010**  
**(5 of 16)**

State of Vessel Owner	Community of Vessel Owner	Total Unique Vessels 2003-2010	2003		2004		2005		2006		2007		2008	
			DSR	Non-DSR	DSR	Non-DSR	DSR	Non-DSR	DSR	Non-DSR	DSR	Non-DSR	DSR	Non-DSR
	CLATSKANIE	1	0	0	0	0	1	0	0	0	0	0	0	0
	DEPOE BAY	2	0	1	2	1	0	0	0	0	0	0	0	0
	GARIBALDI	1	0	0	0	0	0	0	0	0	0	1	0	1
	GEARHART	1	0	0	0	1	0	0	0	0	0	0	0	0
	GERVAIS	1	0	0	0	0	0	0	0	1	0	0	0	0
	HOOD RIVER	1	1	0	1	0	1	0	0	0	0	0	0	0
	MAPLETON	1	0	1	0	1	0	1	0	1	0	0	0	0
	MILTON FREEWATER	1	0	1	0	1	0	1	0	1	0	1	0	1
	MOLALLA	2	0	0	0	0	1	0	0	0	0	1	0	1
	NEWPORT	8	2	3	0	3	0	0	1	1	0	0	1	2
	PORTLAND	1	0	0	0	0	0	0	0	1	0	1	0	1
	REEDSPORT	3	0	1	1	0	0	0	0	0	0	1	0	1
	SALEM	1	0	0	0	1	0	0	0	0	0	0	0	1
	SILVERTON	1	0	0	0	0	0	0	0	1	0	0	0	0
	SISTERS	2	0	2	0	2	0	1	0	2	0	1	0	0
	SOUTH BEACH	1	0	0	0	1	0	1	0	0	0	0	0	0
	THE DALLES	1	0	0	0	0	1	0	0	0	0	0	0	0
	WALDPORT	1	0	0	0	0	0	1	0	1	0	1	0	1
	WARRENTON	1	0	0	0	1	0	0	0	0	0	0	0	0
	WEST LINN	1	0	0	0	0	1	0	0	0	0	0	0	0
	WESTFIR	1	1	0	0	0	0	0	0	0	0	0	0	0
	WOODBURN	1	0	0	0	0	0	0	0	1	0	1	0	1
SD	CLEAR LAKE	1	0	0	0	0	0	0	0	1	0	0	0	0

\* "Other" (shown as "non-DSR" in the table) includes federally managed groundfish species other than DSR, exclusive of sablefish (as that fishery is exempt from GOA halibut PSC modifications being considered).

**Table A-3**  
**Gulf of Alaska Groundfish Hook-and-Line Catcher Vessel Participation by Year and Fishery Category**  
**(Demersal Shelf Rockfish and Other\*), by State and Community of Vessel Owner, 2003-2010**  
**(6 of 16)**

State of Vessel Owner	Community of Vessel Owner	Total Unique Vessels 2003-2010	2003		2004		2005		2006		2007		2008	
			DSR	Non-DSR	DSR	Non-DSR	DSR	Non-DSR	DSR	Non-DSR	DSR	Non-DSR	DSR	Non-DSR
	LEMMON	1	0	0	1	0	0	0	0	0	0	0	0	0
VT	QUECHEE	1	0	0	0	0	0	0	0	0	0	0	0	0
WA	ABERDEEN	1	0	0	1	0	0	0	0	0	0	0	0	0
	ANACORTES	10	6	3	4	1	2	0	1	1	0	0	0	1
	BAINBRIDGE ISLAND	1	0	1	0	0	0	0	1	1	0	0	0	0
	BELLINGHAM	6	1	3	1	4	2	2	0	1	0	2	0	2
	BLAINE	5	0	0	2	1	2	2	1	2	1	1	0	1
	BOTHELL	2	0	1	0	1	0	1	0	1	0	0	0	0
	BOW	2	1	1	0	2	1	1	0	0	0	0	0	0
	CAMANO ISLAND	1	0	0	0	1	0	0	0	0	0	0	0	0
	CATHLAMET	2	0	1	1	1	1	2	0	0	0	0	0	0
	CHEWELAH	1	0	0	0	0	1	0	1	0	0	0	0	0
	CHINOOK	2	1	0	0	0	0	0	1	0	0	0	0	0
	COLVILLE	1	0	0	1	0	0	0	0	0	0	0	0	0
	DAVENPORT	1	0	0	0	0	1	0	0	0	0	0	0	0
	EDMONDS	8	0	2	1	2	0	1	0	1	0	3	0	5
	ELMA	2	0	0	0	0	0	0	0	0	0	0	0	0
	ENUMCLAW	1	1	0	0	0	1	0	1	0	0	0	0	0
	EVERETT	3	1	1	1	1	1	1	1	1	0	0	0	0
	FERDALE	1	0	0	0	0	1	0	0	0	0	0	0	0
FERNDALE	1	0	0	0	0	0	0	0	0	0	0	1	0	
FOX ISLAND	1	1	1	0	0	0	0	0	0	0	0	0	0	
FRIDAY HARBOR	1	1	1	0	0	0	0	0	0	0	0	0	0	

\* "Other" (shown as "non-DSR" in the table) includes federally managed groundfish species other than DSR, exclusive of sablefish (as that fishery is exempt from GOA halibut PSC modifications being considered).

**Table A-3**  
**Gulf of Alaska Groundfish Hook-and-Line Catcher Vessel Participation by Year and Fishery Category**  
**(Demersal Shelf Rockfish and Other\*), by State and Community of Vessel Owner, 2003-2010**  
**(7 of 16)**

State of Vessel Owner	Community of Vessel Owner	Total Unique Vessels 2003-2010	2003		2004		2005		2006		2007		2008	
			DSR	Non-DSR	DSR	Non-DSR	DSR	Non-DSR	DSR	Non-DSR	DSR	Non-DSR	DSR	Non-DSR
	GIG HARBOR	3	0	0	0	0	0	0	0	1	0	0	0	1
	GRANITE FALLS	1	0	1	0	0	0	1	0	0	0	0	0	0
	KENNEWICK	1	0	1	0	1	0	0	0	0	0	0	0	0
	KENT	3	0	0	0	0	0	0	0	0	0	0	0	2
	KIRKLAND	1	0	0	0	0	0	1	0	0	0	0	0	0
	KITTITAS	1	0	0	1	0	0	0	0	0	0	0	0	0
	LAKE STEVENS	1	0	0	0	0	0	0	0	0	0	0	0	0
	LAKESWOOD	1	0	1	0	0	0	0	0	0	0	0	0	0
	LONG BEACH	1	0	0	0	0	1	0	0	0	0	0	0	0
	LYNDEN	1	0	0	1	0	1	0	0	0	0	0	0	0
	MILL CREEK	2	1	0	0	0	0	1	0	0	0	0	0	0
	MONTESANO	2	0	1	0	0	0	0	0	0	0	0	0	1
	MOUNT VERNON	3	1	0	1	0	1	0	0	0	0	0	0	0
	MT VERNON	1	0	0	0	0	0	0	0	0	0	0	0	1
	MUKILTEO	1	1	0	0	0	0	0	0	0	0	0	0	0
	OAK HARBOR	1	0	1	0	0	0	0	0	0	0	0	0	0
	ORTING	1	0	0	0	1	0	1	0	0	0	0	0	0
	PORT ANGELES	5	5	0	1	0	0	0	0	0	0	0	0	0
	PORT ORCHARD	1	1	0	1	0	1	0	0	0	0	0	0	0
	PORT TOWNSEND	5	1	0	1	1	2	2	0	0	0	0	0	0
	POULSBO	3	0	0	0	1	0	0	0	1	0	1	0	1
	PROSSER	2	1	0	1	0	0	0	0	0	0	0	0	0
	RAYMOND	1	0	0	0	1	0	0	0	0	0	0	0	0

\* "Other" (shown as "non-DSR" in the table) includes federally managed groundfish species other than DSR, exclusive of sablefish (as that fishery is exempt from GOA halibut PSC modifications being considered).

**Table A-3**  
**Gulf of Alaska Groundfish Hook-and-Line Catcher Vessel Participation by Year and Fishery Category**  
**(Demersal Shelf Rockfish and Other\*), by State and Community of Vessel Owner, 2003-2010**  
**(8 of 16)**

State of Vessel Owner	Community of Vessel Owner	Total Unique Vessels 2003-2010	2003		2004		2005		2006		2007		2008	
			DSR	Non-DSR	DSR	Non-DSR	DSR	Non-DSR	DSR	Non-DSR	DSR	Non-DSR	DSR	Non-DSR
	REARDAN	1	0	1	0	1	0	1	0	1	0	1	0	0
	RENTON	1	0	0	0	1	0	0	0	1	0	0	0	0
	RIDGEFIELD	2	0	0	0	0	1	1	0	1	0	0	0	0
	SEATTLE	36	2	11	5	11	4	8	2	11	1	7	0	12
	SEAVIEW	1	0	1	0	0	1	0	0	0	0	0	0	0
	SEDRO WOOLEY	1	0	0	0	0	0	0	0	0	0	0	0	0
	SEDRO WOOLLEY	2	0	0	0	1	0	0	0	0	0	0	0	1
	SEQUIM	1	0	1	0	0	0	0	0	0	0	0	0	0
	SHORELINE	10	0	4	2	2	0	1	1	4	0	5	1	5
	SILVERDALE	1	0	0	1	0	0	0	0	0	0	0	0	0
	SNOHOMISH	1	0	1	0	1	0	0	0	0	0	0	0	0
	STANWOOD	1	0	0	0	0	0	0	0	0	0	1	0	1
	SULTAN	1	0	0	1	0	0	0	0	0	0	0	0	0
	SUMNER	3	0	3	0	3	0	3	0	0	0	0	0	0
	VASHON	3	0	3	1	1	0	1	1	1	0	1	0	1
	WOODINVILLE	2	0	0	0	2	0	0	0	0	0	0	0	0
	WOODWAY	1	0	1	0	1	0	1	0	1	0	0	0	0
	YAKIMA	1	0	0	0	1	0	1	0	1	0	0	0	0
OTHER	PLAMONDON, ALBERTA	1	0	0	0	0	0	0	0	0	0	1	0	0
	BLANK	2	0	0	1	0	0	0	0	0	0	0	0	1

\* "Other" (shown as "non-DSR" in the table) includes federally managed groundfish species other than DSR, exclusive of sablefish (as that fishery is exempt from GOA halibut PSC modifications being considered).

**Table A-3**  
**Gulf of Alaska Groundfish Hook-and-Line Catcher Vessel Participation by Year and Fishery Category**  
**(Demersal Shelf Rockfish and Other\*), by State and Community of Vessel Owner, 2003-2010**  
**(9 of 16)**

State of Vessel Owner	Community of Vessel Owner	Total Unique Vessels 2003-2010	2009		2010		Average Annual Participation 2003-2010	
			DSR	Non-DSR	DSR	Non-DSR	DSR	Non-DSR
AK	ADAK	1	0	0	0	1	0.0	0.1
	AKUTAN	4	0	3	0	3	0.0	1.8
	ANCHOR POINT	17	1	3	0	2	0.4	4.3
	ANCHORAGE	39	0	12	0	9	1.5	10.5
	AUKE BAY	1	0	0	0	0	0.4	0.1
	CHIGNIK	7	0	1	0	1	0.0	3.5
	CHIGNIK LAGOON	17	0	7	0	5	0.0	7.1
	CHINIAK	1	0	0	0	0	0.1	0.1
	CLAM GULCH	3	0	1	0	1	0.1	0.8
	CORDOVA	12	0	3	0	6	0.3	2.6
	CRAIG	7	0	0	0	0	1.0	0.0
	DELTA JUNCTION	6	0	5	0	5	0.1	4.8
	DILLINGHAM	1	0	0	0	0	0.0	0.1
	DOUGLAS	13	0	0	0	0	2.4	0.4
	DUTCH HARBOR	6	0	0	0	0	0.0	1.5
	EAGLE RIVER	4	0	1	0	0	0.1	0.5
	ELFIN COVE	3	0	0	0	0	0.5	0.0
	FALSE PASS	5	0	1	0	1	0.0	1.8
	FRITZ CREEK	4	0	1	0	3	0.0	0.9
	GIRDWOOD	1	0	0	0	0	0.0	0.3
	GUSTAVUS	3	0	0	0	0	0.5	0.0
	HAINES	9	0	0	0	0	1.1	0.1
	HALIBUT COVE	2	0	0	0	0	0.1	0.1

\* "Other" (shown as "non-DSR" in the table) includes federally managed groundfish species other than DSR, exclusive of sablefish (as that fishery is exempt from GOA halibut PSC modifications being considered).



**Table A-3**  
**Gulf of Alaska Groundfish Hook-and-Line Catcher Vessel Participation by Year and Fishery Category**  
**(Demersal Shelf Rockfish and Other\*), by State and Community of Vessel Owner, 2003-2010**  
**(10 of 16)**

State of Vessel Owner	Community of Vessel Owner	Total Unique Vessels 2003-2010	2009		2010		Average Annual Participation 2003-2010	
			DSR	Non-DSR	DSR	Non-DSR	DSR	Non-DSR
	HOMER	116	0	52	1	52	3.6	46.4
	HOONAH	5	0	0	0	0	1.3	0.0
	JUNEAU	38	0	3	0	3	5.9	2.6
	KASILOF	4	1	1	0	0	0.1	0.5
	KENAI	6	0	1	0	2	0.0	1.4
	KETCHIKAN	21	0	0	0	0	4.0	0.1
	KING COVE	30	0	13	0	16	0.0	15.1
	KING SALMON	1	0	0	0	0	0.0	0.3
	KODIAK	281	3	111	0	107	8.5	123.5
	LARSEN BAY	5	0	0	0	1	0.0	1.3
	MEYERS CHUCK	1	0	0	0	0	0.4	0.0
	NELSON LAGOON	2	0	0	0	0	0.0	0.4
	NIKISKI	1	0	0	0	0	0.1	0.1
	NIKOLAEVSK	7	0	2	0	4	0.0	2.5
	NINILCHIK	4	0	0	0	0	0.1	1.4
	NOME	1	0	1	0	0	0.0	0.1
	OLD HARBOR	9	0	5	0	2	0.1	3.4
	OUZINKIE	7	0	3	0	3	0.3	2.4
	PALMER	2	0	1	0	2	0.0	1.6
	PELICAN	7	0	0	0	0	1.3	0.0
	PERRYVILLE	4	0	0	0	0	0.0	1.4
	PETERSBURG	26	1	2	0	2	5.3	2.1
	PORT ALEXANDER	4	0	0	0	0	0.5	0.0

\* "Other" (shown as "non-DSR" in the table) includes federally managed groundfish species other than DSR, exclusive of sablefish (as that fishery is exempt from GOA halibut PSC modifications being considered).

**Table A-3**  
**Gulf of Alaska Groundfish Hook-and-Line Catcher Vessel Participation by Year and Fishery Category**  
**(Demersal Shelf Rockfish and Other\*), by State and Community of Vessel Owner, 2003-2010**  
**(11 of 16)**

State of Vessel Owner	Community of Vessel Owner	Total Unique Vessels 2003-2010	2009		2010		Average Annual Participation 2003-2010	
			DSR	Non-DSR	DSR	Non-DSR	DSR	Non-DSR
	PORT LIONS	8	0	1	0	2	0.1	1.9
	SAINT PAUL ISLAND	1	0	1	0	0	0.0	0.3
	SAND POINT	77	0	32	0	35	0.1	34.5
	SELDOVIA	7	0	5	0	2	0.5	2.1
	SEWARD	8	0	2	0	1	0.0	1.6
	SITKA	166	1	2	1	2	33.5	1.4
	SOLDOTNA	2	0	0	0	0	0.1	0.4
	STERLING	1	0	0	0	0	0.1	0.0
	TENAKEE	3	0	0	0	0	0.4	0.0
	TULUKSAK	1	0	0	0	0	0.0	0.1
	UNALASKA	7	0	1	0	1	0.0	1.0
	VALDEZ	2	0	0	0	0	0.3	0.0
	WARD COVE	1	0	0	0	0	0.4	0.0
	WASILLA	13	0	4	0	5	0.4	3.4
	WILLOW	5	0	3	0	3	0.1	2.9
	WRANGELL	7	0	0	0	0	1.3	0.0
YAKUTAT	2	0	0	0	1	0.0	0.3	
AR	FAYETVILLE	1	0	0	0	1	0.0	0.1
AZ	MESA	1	0	0	0	0	0.0	0.4
CA	ALAMO	1	0	0	0	1	0.0	0.4
	CARMICHAEL	1	0	0	0	0	0.0	0.4
	FIREST HILL	1	0	0	0	1	0.0	0.1
	FORT BRAGG	1	0	0	0	0	0.1	0.1

\* "Other" (shown as "non-DSR" in the table) includes federally managed groundfish species other than DSR, exclusive of sablefish (as that fishery is exempt from GOA halibut PSC modifications being considered).

**Table A-3**  
**Gulf of Alaska Groundfish Hook-and-Line Catcher Vessel Participation by Year and Fishery Category**  
**(Demersal Shelf Rockfish and Other\*), by State and Community of Vessel Owner, 2003-2010**  
**(12 of 16)**

State of Vessel Owner	Community of Vessel Owner	Total Unique Vessels 2003-2010	2009		2010		Average Annual Participation 2003-2010	
			DSR	Non-DSR	DSR	Non-DSR	DSR	Non-DSR
	HAYWARD	1	0	0	0	0	0.0	0.4
	MOUNT AUKUM	1	0	1	0	0	0.0	0.6
	OAKLAND	1	0	0	0	0	0.0	0.1
	RICHMOND	1	0	0	0	0	0.0	0.1
	SAN LIANDER	1	0	0	0	0	0.0	0.1
	SAN PEDRO	1	0	0	0	0	0.0	0.8
	SANTA BARBARA	1	0	0	0	0	0.0	0.3
CO	STEAMBOAT	1	0	1	0	0	0.3	0.9
HI	KAILUA KONA	1	0	1	0	0	0.0	0.6
ID	BOISE	2	0	0	0	0	0.1	0.1
	MOUNTAIN HOME	1	0	0	0	0	0.0	0.1
MI	BAY CITY	1	0	0	0	0	0.0	0.4
	MUNGER	1	0	1	0	0	0.0	0.5
MN	HOVLAND	1	0	0	0	0	0.1	0.0
	MANKATO	1	0	0	0	0	0.0	0.3
MT	HUSON	1	0	0	0	0	0.0	0.1
	SWAN LAKE	1	0	0	0	0	0.1	0.0
ND	LANKIN	1	0	0	0	0	0.1	0.1
OR	ASTORIA	1	0	1	0	1	0.0	0.4
	BAKER CITY	1	0	0	0	0	0.0	0.1
	BEND	1	0	1	0	1	0.0	0.3
	BROOKINGS	1	0	0	0	0	0.1	0.1
	CANNON BEACH	1	0	1	0	1	0.0	0.3

\* "Other" (shown as "non-DSR" in the table) includes federally managed groundfish species other than DSR, exclusive of sablefish (as that fishery is exempt from GOA halibut PSC modifications being considered).

**Table A-3**  
**Gulf of Alaska Groundfish Hook-and-Line Catcher Vessel Participation by Year and Fishery Category**  
**(Demersal Shelf Rockfish and Other\*), by State and Community of Vessel Owner, 2003-2010**  
**(13 of 16)**

State of Vessel Owner	Community of Vessel Owner	Total Unique Vessels 2003-2010	2009		2010		Average Annual Participation 2003-2010	
			DSR	Non-DSR	DSR	Non-DSR	DSR	Non-DSR
	CLATSKANIE	1	0	0	0	0	0.1	0.0
	DEPOE BAY	2	0	0	0	0	0.3	0.3
	GARIBALDI	1	0	0	0	0	0.0	0.3
	GEARHART	1	0	0	0	0	0.0	0.1
	GERVAIS	1	0	0	0	0	0.0	0.1
	HOOD RIVER	1	0	0	0	0	0.4	0.0
	MAPLETON	1	0	0	0	0	0.0	0.5
	MILTON FREEWATER	1	0	0	0	1	0.0	0.9
	MOLALLA	2	0	0	0	0	0.1	0.3
	NEWPORT	8	0	1	1	1	0.6	1.4
	PORTLAND	1	0	0	0	1	0.0	0.5
	REEDSPORT	3	0	0	0	0	0.1	0.4
	SALEM	1	0	0	0	0	0.0	0.3
	SILVERTON	1	0	0	0	0	0.0	0.1
	SISTERS	2	0	0	0	0	0.0	1.0
	SOUTH BEACH	1	0	0	0	0	0.0	0.3
	THE DALLES	1	0	0	0	0	0.1	0.0
	WALDPORT	1	0	1	0	1	0.0	0.8
	WARRENTON	1	0	0	0	0	0.0	0.1
	WEST LINN	1	0	0	0	0	0.1	0.0
	WESTFIR	1	0	0	0	0	0.1	0.0
	WOODBURN	1	0	0	0	0	0.0	0.4
SD	CLEAR LAKE	1	0	0	0	0	0.0	0.1

\* "Other" (shown as "non-DSR" in the table) includes federally managed groundfish species other than DSR, exclusive of sablefish (as that fishery is exempt from GOA halibut PSC modifications being considered).

**Table A-3**  
**Gulf of Alaska Groundfish Hook-and-Line Catcher Vessel Participation by Year and Fishery Category**  
**(Demersal Shelf Rockfish and Other\*), by State and Community of Vessel Owner, 2003-2010**  
**(14 of 16)**

State of Vessel Owner	Community of Vessel Owner	Total Unique Vessels 2003-2010	2009		2010		Average Annual Participation 2003-2010	
			DSR	Non-DSR	DSR	Non-DSR	DSR	Non-DSR
	LEMMON	1	0	0	0	0	0.1	0.0
VT	QUECHEE	1	0	0	0	1	0.0	0.1
WA	ABERDEEN	1	0	0	0	0	0.1	0.0
	ANACORTES	10	0	1	0	0	1.6	0.9
	BAINBRIDGE ISLAND	1	0	0	0	0	0.1	0.3
	BELLINGHAM	6	0	2	0	2	0.5	2.3
	BLAINE	5	0	1	0	1	0.8	1.1
	BOTHELL	2	0	0	0	0	0.0	0.5
	BOW	2	0	0	0	0	0.3	0.5
	CAMANO ISLAND	1	0	0	0	0	0.0	0.1
	CATHLAMET	2	0	0	0	0	0.3	0.5
	CHEWELAH	1	0	0	0	0	0.3	0.0
	CHINOOK	2	0	0	0	0	0.3	0.0
	COLVILLE	1	0	0	0	0	0.1	0.0
	DAVENPORT	1	0	0	0	0	0.1	0.0
	EDMONDS	8	0	2	0	3	0.1	2.4
	ELMA	2	0	0	0	2	0.0	0.3
	ENUMCLAW	1	0	0	0	0	0.4	0.0
	EVERETT	3	0	0	0	0	0.5	0.4
	FERDALE	1	0	0	0	0	0.1	0.0
	FERNDALE	1	0	0	0	0	0.1	0.0
	FOX ISLAND	1	0	0	0	0	0.1	0.1
FRIDAY HARBOR	1	0	0	0	0	0.1	0.1	

\* "Other" (shown as "non-DSR" in the table) includes federally managed groundfish species other than DSR, exclusive of sablefish (as that fishery is exempt from GOA halibut PSC modifications being considered).

**Table A-3**  
**Gulf of Alaska Groundfish Hook-and-Line Catcher Vessel Participation by Year and Fishery Category**  
**(Demersal Shelf Rockfish and Other\*), by State and Community of Vessel Owner, 2003-2010**  
**(15 of 16)**

State of Vessel Owner	Community of Vessel Owner	Total Unique Vessels 2003-2010	2009		2010		Average Annual Participation 2003-2010	
			DSR	Non-DSR	DSR	Non-DSR	DSR	Non-DSR
	GIG HARBOR	3	0	1	0	1	0.0	0.5
	GRANITE FALLS	1	0	0	0	0	0.0	0.3
	KENNEWICK	1	0	0	0	0	0.0	0.3
	KENT	3	0	1	0	0	0.0	0.4
	KIRKLAND	1	0	0	0	0	0.0	0.1
	KITTITAS	1	0	0	0	0	0.1	0.0
	LAKE STEVENS	1	0	0	0	1	0.0	0.1
	LAKESWOOD	1	0	0	0	0	0.0	0.1
	LONG BEACH	1	0	0	0	0	0.1	0.0
	LYNDEN	1	0	0	0	0	0.3	0.0
	MILL CREEK	2	0	0	0	0	0.1	0.1
	MONTESANO	2	0	1	0	0	0.0	0.4
	MOUNT VERNON	3	0	0	0	1	0.4	0.1
	MT VERNON	1	0	1	0	0	0.0	0.3
	MUKILTEO	1	0	0	0	0	0.1	0.0
	OAK HARBOR	1	0	0	0	0	0.0	0.1
	ORTING	1	0	0	0	0	0.0	0.3
	PORT ANGELES	5	0	0	0	0	0.8	0.0
	PORT ORCHARD	1	0	0	0	0	0.4	0.0
	PORT TOWNSEND	5	0	0	0	0	0.5	0.4
	POULSBO	3	0	1	1	1	0.1	0.8
	PROSSER	2	0	0	0	0	0.3	0.0
	RAYMOND	1	0	0	0	0	0.0	0.1

\* "Other" (shown as "non-DSR" in the table) includes federally managed groundfish species other than DSR, exclusive of sablefish (as that fishery is exempt from GOA halibut PSC modifications being considered).

**Table A-3**  
**Gulf of Alaska Groundfish Hook-and-Line Catcher Vessel Participation by Year and Fishery Category**  
**(Demersal Shelf Rockfish and Other\*), by State and Community of Vessel Owner, 2003-2010**  
**(16 of 16)**

State of Vessel Owner	Community of Vessel Owner	Total Unique Vessels 2003-2010	2009		2010		Average Annual Participation 2003-2010	
			DSR	Non-DSR	DSR	Non-DSR	DSR	Non-DSR
	REARDAN	1	0	0	0	0	0.0	0.6
	RENTON	1	0	0	0	0	0.0	0.3
	RIDGEFIELD	2	0	0	0	0	0.1	0.3
	SEATTLE	36	0	5	0	7	1.8	9.0
	SEAVIEW	1	0	0	0	0	0.1	0.1
	SEDRO WOOLEY	1	0	0	0	1	0.0	0.1
	SEDRO WOOLLEY	2	0	1	0	0	0.0	0.4
	SEQUIM	1	0	0	0	0	0.0	0.1
	SHORELINE	10	0	4	0	1	0.5	3.3
	SILVERDALE	1	0	0	0	0	0.1	0.0
	SNOHOMISH	1	0	0	0	0	0.0	0.3
	STANWOOD	1	0	0	0	0	0.0	0.3
	SULTAN	1	0	0	0	0	0.1	0.0
	SUMNER	3	0	0	0	0	0.0	1.1
	VASHON	3	0	1	0	1	0.3	1.3
	WOODINVILLE	2	0	0	0	0	0.0	0.3
	WOODWAY	1	0	0	0	0	0.0	0.5
	YAKIMA	1	0	0	0	0	0.0	0.4
OTHER	PLAMONDON, ALBERTA	1	0	0	0	0	0.0	0.1
	BLANK	2	0	0	0	0	0.1	0.1

\* "Other" (shown as "non-DSR" in the table) includes federally managed groundfish species other than DSR, exclusive of sablefish (as that fishery is exempt from GOA halibut PSC modifications being considered).

**Table A-4**  
**Gulf of Alaska Groundfish Hook-and-Line Catcher Processor Participation by Year and Fishery Category**  
**(Demersal Shelf Rockfish and Other\*), by State and Community of Vessel Owner, 2003-2010**  
**(1 of 2)**

State of Vessel Owner	Community of Vessel Owner	Total Unique Vessels 2003-2010	2003		2004		2005		2006		2007	
			DSR	Non-DSR	DSR	Non-DSR	DSR	Non-DSR	DSR	Non-DSR	DSR	Non-DSR
AK	HOMER	1	0	0	1	0	0	0	0	0	0	1
	KODIAK	1	0	1	0	1	0	1	0	0	0	1
	PETERSBURG	5	0	3	0	0	0	1	0	2	0	1
	SAND POINT	1	0	0	0	0	0	0	0	0	0	0
	SEWARD	1	1	0	0	0	0	0	0	0	0	0
	UNALASKA	1	0	1	0	0	0	0	0	0	0	0
CA	RICHMOND	1	0	1	0	0	0	0	0	0	0	0
WA	EDMONDS	2	0	0	0	0	0	0	0	1	0	1
	ELMA	1	0	0	0	0	0	0	0	0	0	0
	EVERETT	1	0	1	0	0	0	0	0	1	0	0
	LYNDEN	3	0	0	0	1	0	1	0	1	0	2
	MILL CREEK	1	0	0	0	0	0	0	0	0	0	0
	MOUNTLAKE TERRACE	1	0	0	0	0	0	0	0	0	0	0
	SEATTLE	28	0	11	0	10	0	5	1	13	0	9

\* "Other" (shown as "non-DSR" in the table) includes federally managed groundfish species other than DSR, exclusive of sablefish (as that fishery is exempt from GOA halibut PSC modifications being considered).



**Table A-4**  
**Gulf of Alaska Groundfish Hook-and-Line Catcher Processor Participation by Year and Fishery Category**  
**(Demersal Shelf Rockfish and Other\*), by State and Community of Vessel Owner, 2003-2010**  
**(2 of 2)**

State of Vessel Owner	Community of Vessel Owner	Total Unique Vessels 2003-2010	2008		2009		2010		Average Annual Participation 2003-2010	
			DSR	Non-DSR	DSR	Non-DSR	DSR	Non-DSR	DSR	Non-DSR
AK	HOMER	1	0	1	0	0	0	0	0.1	0.3
	KODIAK	1	0	0	0	0	0	0	0.0	0.5
	PETERSBURG	5	0	2	0	2	0	4	0.0	1.9
	SAND POINT	1	0	0	0	0	0	1	0.0	0.1
	SEWARD	1	1	1	0	0	0	1	0.3	0.3
	UNALASKA	1	0	0	0	0	0	0	0.0	0.1
CA	RICHMOND	1	0	0	0	0	0	0	0.0	0.1
WA	EDMONDS	2	0	0	0	0	0	0	0.0	0.3
	ELMA	1	0	0	0	1	0	1	0.0	0.3
	EVERETT	1	0	0	0	0	0	1	0.0	0.4
	LYNDEN	3	0	2	0	1	0	1	0.0	1.1
	MILL CREEK	1	0	1	0	1	0	0	0.0	0.3
	MOUNTLAKE TERRACE	1	0	1	0	0	0	0	0.0	0.1
	SEATTLE	28	0	11	1	13	0	10	0.3	10.3

\* "Other" (shown as "non-DSR" in the table) includes federally managed groundfish species other than DSR, exclusive of sablefish (as that fishery is exempt from GOA halibut PSC modifications being considered).

**Table A-5**  
**Gulf of Alaska Groundfish Trawl Catcher Vessel Participation by Year and Amendment 80,**  
**American Fisheries Act, and Rockfish Program Status, by State and Community of Vessel Owner, 2003-2010**  
**(1 of 6)**

State of Vessel Owner	Community of Vessel Owner	Total Unique Vessels 2003-2010	Total Unique Flagged* Vessels 2003-2010	2003			2004			2005			2006		
				A80	AFA	Rockfish	A80	AFA	Rockfish	A80	AFA	Rockfish	A80	AFA	Rockfish
AK	ANCHOR POINT	1	0	0	1	0	0	1	0	0	1	0	0	0	0
	ANCHORAGE	1	1	0	0	1	0	0	1	0	0	1	0	0	0
	GIRDWOOD	2	0	0	0	0	0	0	0	0	0	0	0	0	0
	HOMER	2	0	0	0	0	0	0	0	0	0	0	0	0	0
	KING COVE	5	0	0	0	0	0	0	0	0	0	0	0	0	0
	KODIAK	24	15	0	5	14	0	5	12	0	5	11	0	5	11
	NIKOLAEVSK	1	0	0	0	0	0	0	0	0	0	0	0	0	0
	PETERSBURG	2	0	0	0	0	0	0	0	0	0	0	0	0	0
	SAND POINT	14	1	0	0	1	0	0	1	0	0	1	0	0	1
CA	SANTA BARBARA	1	0	0	0	0	0	0	0	0	0	0	0	0	0
HI	KAILUA KONA	1	0	0	0	0	0	0	0	0	0	0	0	0	0
ID	FRUITLAND	1	1	0	0	0	0	0	0	0	0	1	0	0	1
OR	BROOKINGS	1	0	0	0	0	0	0	0	0	0	0	0	0	0
	CLOVERDALE	1	1	0	0	1	0	0	1	0	0	0	0	0	0
	DALLAS	1	0	0	0	0	0	0	0	0	0	0	0	0	0
	DEPOE BAY	1	1	0	1	1	0	1	1	0	1	1	0	1	1
	FLORENCE	2	1	0	1	1	0	1	1	0	1	1	0	1	1
	NEWPORT	12	12	0	8	7	0	8	7	0	7	6	0	5	6
	PORT ORFORD	1	1	0	1	1	0	1	1	0	1	1	0	1	1
	SILETZ	3	3	0	0	2	0	0	2	0	0	2	0	0	2

\* Denotes vessels flagged in the dataset as belonging to the Amendment 80, American Fisheries Act, and/or Rockfish Program categories.

**Table A-5**  
**Gulf of Alaska Groundfish Trawl Catcher Vessel Participation by Year and Amendment 80,**  
**American Fisheries Act, and Rockfish Program Status, by State and Community of Vessel Owner, 2003-2010**  
**(2 of 6)**

State of Vessel Owner	Community of Vessel Owner	Total Unique Vessels 2003-2010	Total Unique Flagged* Vessels 2003-2010	2003			2004			2005			2006		
				A80	AFA	Rockfish	A80	AFA	Rockfish	A80	AFA	Rockfish	A80	AFA	Rockfish
	SOUTH BEACH	1	1	0	1	1	0	1	1	0	1	1	0	1	1
	TOLEDO	1	1	0	0	0	0	0	0	0	0	0	0	1	1
	WARRENTON	1	1	0	0	1	0	0	1	0	0	1	0	0	1
WA	ABERDEEN	2	1	0	1	0	0	1	0	0	0	0	0	0	0
	ANACORTES	1	0	0	0	0	0	0	0	0	0	0	0	0	0
	BELLINGHAM	4	1	0	0	0	0	0	0	0	0	0	0	0	0
	CAMAS	1	1	0	0	1	0	0	1	0	0	0	0	0	0
	EAST WENATCHEE	1	1	0	0	1	0	0	1	0	0	1	0	0	1
	EDMONDS	2	1	0	0	0	0	0	0	0	0	0	0	0	0
	FOX ISLAND	1	0	0	0	0	0	0	0	0	0	0	0	0	0
	GIG HARBOR	1	0	0	0	0	0	0	0	0	0	0	0	0	0
	LYNDEN	2	2	0	0	1	0	0	1	0	0	2	0	0	1
	LYNNWOOD	1	0	0	0	0	0	0	0	0	0	0	0	0	0
	MERCER ISLAND	1	0	0	0	0	0	0	0	0	0	0	0	0	0
	RENTON	1	0	0	0	0	0	0	0	0	0	0	0	0	0
	SEATTLE	28	22	0	9	3	0	7	5	0	9	6	0	10	6
	SOUTH BEND	2	2	0	0	1	0	0	2	0	0	2	0	0	1
	SQURMAMISH	1	1	0	0	1	0	0	0	0	0	0	0	0	0
VASHON	1	0	0	0	0	0	0	0	0	0	0	0	0	0	

\* Denotes vessels flagged in the dataset as belonging to the Amendment 80, American Fisheries Act, and/or Rockfish Program categories.

**Table A-5**  
**Gulf of Alaska Groundfish Trawl Catcher Vessel Participation by Year and Amendment 80,**  
**American Fisheries Act, and Rockfish Program Status, by State and Community of Vessel Owner, 2003-2010**  
**(3 of 6)**

State of Vessel Owner	Community of Vessel Owner	Total Unique Vessels 2003-2010	Total Unique Flagged* Vessels 2003-2010	2007			2008			2009			2010		
				A80	AFA	Rockfish	A80	AFA	Rockfish	A80	AFA	Rockfish	A80	AFA	Rockfish
AK	ANCHOR POINT	1	0	0	0	0	0	0	0	0	0	0	0	0	0
	ANCHORAGE	1	1	0	0	0	0	0	0	0	0	0	0	0	0
	GIRDWOOD	2	0	0	0	0	0	0	0	0	0	0	0	0	0
	HOMER	2	0	0	0	0	0	0	0	0	0	0	0	0	0
	KING COVE	5	0	0	0	0	0	0	0	0	0	0	0	0	0
	KODIAK	24	15	0	5	11	0	5	12	0	5	12	0	5	12
	NIKOLAEVSK	1	0	0	0	0	0	0	0	0	0	0	0	0	0
	PETERSBURG	2	0	0	0	0	0	0	0	0	0	0	0	0	0
	SAND POINT	14	1	0	0	1	0	0	0	0	0	1	0	0	1
CA	SANTA BARBARA	1	0	0	0	0	0	0	0	0	0	0	0	0	0
HI	KAILUA KONA	1	0	0	0	0	0	0	0	0	0	0	0	0	0
ID	FRUITLAND	1	1	0	0	1	0	0	1	0	0	1	0	0	0
OR	BROOKINGS	1	0	0	0	0	0	0	0	0	0	0	0	0	0
	CLOVERDALE	1	1	0	0	0	0	0	0	0	0	0	0	0	0
	DALLAS	1	0	0	0	0	0	0	0	0	0	0	0	0	0
	DEPOE BAY	1	1	0	1	1	0	1	1	0	1	1	0	1	1
	FLORENCE	2	1	0	1	1	0	1	1	0	1	1	0	1	1
	NEWPORT	12	12	0	5	6	0	5	6	0	5	5	0	5	5
	PORT ORFORD	1	1	0	1	1	0	1	1	0	1	1	0	1	1
	SILETZ	3	3	0	0	1	0	0	1	0	0	2	0	0	2

\* Denotes vessels flagged in the dataset as belonging to the Amendment 80, American Fisheries Act, and/or Rockfish Program categories.

**Table A-5**  
**Gulf of Alaska Groundfish Trawl Catcher Vessel Participation by Year and Amendment 80,**  
**American Fisheries Act, and Rockfish Program Status, by State and Community of Vessel Owner, 2003-2010**  
**(4 of 6)**

State of Vessel Owner	Community of Vessel Owner	Total Unique Vessels 2003-2010	Total Unique Flagged* Vessels 2003-2010	2007			2008			2009			2010		
				A80	AFA	Rockfish	A80	AFA	Rockfish	A80	AFA	Rockfish	A80	AFA	Rockfish
	SOUTH BEACH	1	1	0	1	1	0	1	1	0	1	0	1	0	1
	TOLEDO	1	1	0	0	0	0	0	0	0	0	0	0	0	0
	WARRENTON	1	1	0	0	1	0	0	0	0	0	0	0	0	0
WA	ABERDEEN	2	1	0	0	0	0	0	0	0	0	0	0	0	0
	ANACORTES	1	0	0	0	0	0	0	0	0	0	0	0	0	0
	BELLINGHAM	4	1	0	0	0	0	0	0	0	0	0	0	0	1
	CAMAS	1	1	0	0	0	0	0	0	0	0	0	0	0	1
	EAST WENATCHEE	1	1	0	0	1	0	0	1	0	0	1	0	0	1
	EDMONDS	2	1	0	0	1	0	0	1	0	0	1	0	0	1
	FOX ISLAND	1	0	0	0	0	0	0	0	0	0	0	0	0	0
	GIG HARBOR	1	0	0	0	0	0	0	0	0	0	0	0	0	0
	LYNDEN	2	2	0	0	0	0	0	0	0	0	0	0	0	0
	LYNNWOOD	1	0	0	0	0	0	0	0	0	0	0	0	0	0
	MERCER ISLAND	1	0	0	0	0	0	0	0	0	0	0	0	0	0
	RENTON	1	0	0	0	0	0	0	0	0	0	0	0	0	0
	SEATTLE	28	22	0	11	6	0	9	7	0	10	6	0	9	3
	SOUTH BEND	2	2	0	0	1	0	0	1	0	0	1	0	0	1
	SQURMAMISH	1	1	0	0	0	0	0	0	0	0	0	0	0	0
	VASHON	1	0	0	0	0	0	0	0	0	0	0	0	0	0

\* Denotes vessels flagged in the dataset as belonging to the Amendment 80, American Fisheries Act, and/or Rockfish Program categories.

**Table A-5**  
**Gulf of Alaska Groundfish Trawl Catcher Vessel Participation by Year and Amendment 80,**  
**American Fisheries Act, and Rockfish Program Status, by State and Community of Vessel Owner, 2003-2010**  
**(5 of 6)**

State of Vessel Owner	Community of Vessel Owner	Total Unique Vessels 2003-2010	Total Unique Flagged* Vessels 2003-2010	Average Annual Participation 2003-2010		
				A80	AFA	Rockfish
AK	ANCHOR POINT	1	0	0.0	0.4	0.0
	ANCHORAGE	1	1	0.0	0.0	0.4
	GIRDWOOD	2	0	0.0	0.0	0.0
	HOMER	2	0	0.0	0.0	0.0
	KING COVE	5	0	0.0	0.0	0.0
	KODIAK	24	15	0.0	5.0	11.9
	NIKOLAEVSK	1	0	0.0	0.0	0.0
	PETERSBURG	2	0	0.0	0.0	0.0
	SAND POINT	14	1	0.0	0.0	0.9
CA	SANTA BARBARA	1	0	0.0	0.0	0.0
HI	KAILUA KONA	1	0	0.0	0.0	0.0
ID	FRUITLAND	1	1	0.0	0.0	0.6
OR	BROOKINGS	1	0	0.0	0.0	0.0
	CLOVERDALE	1	1	0.0	0.0	0.3
	DALLAS	1	0	0.0	0.0	0.0
	DEPOE BAY	1	1	0.0	1.0	1.0
	FLORENCE	2	1	0.0	1.0	1.0
	NEWPORT	12	12	0.0	6.0	6.0
	PORT ORFORD	1	1	0.0	1.0	1.0
	SILETZ	3	3	0.0	0.0	1.8

\* Denotes vessels flagged in the dataset as belonging to the Amendment 80, American Fisheries Act, and/or Rockfish Program categories.

**Table A-5**  
**Gulf of Alaska Groundfish Trawl Catcher Vessel Participation by Year and Amendment 80,**  
**American Fisheries Act, and Rockfish Program Status, by State and Community of Vessel Owner, 2003-2010**  
**(6 of 6)**

State of Vessel Owner	Community of Vessel Owner	Total Unique Vessels 2003-2010	Total Unique Flagged* Vessels 2003-2010	Average Annual Participation 2003-2010		
				A80	AFA	Rockfish
	SOUTH BEACH	1	1	0.0	1.0	1.0
	TOLEDO	1	1	0.0	0.1	0.1
	WARRENTON	1	1	0.0	0.0	0.6
WA	ABERDEEN	2	1	0.0	0.3	0.0
	ANACORTES	1	0	0.0	0.0	0.0
	BELLINGHAM	4	1	0.0	0.0	0.1
	CAMAS	1	1	0.0	0.0	0.4
	EAST WENATCHEE	1	1	0.0	0.0	1.0
	EDMONDS	2	1	0.0	0.0	0.5
	FOX ISLAND	1	0	0.0	0.0	0.0
	GIG HARBOR	1	0	0.0	0.0	0.0
	LYNDEN	2	2	0.0	0.0	0.6
	LYNNWOOD	1	0	0.0	0.0	0.0
	MERCER ISLAND	1	0	0.0	0.0	0.0
	RENTON	1	0	0.0	0.0	0.0
	SEATTLE	28	22	0.0	9.3	5.3
	SOUTH BEND	2	2	0.0	0.0	1.3
	SQURMAMISH	1	1	0.0	0.0	0.1
VASHON	1	0	0.0	0.0	0.0	

\* Denotes vessels flagged in the dataset as belonging to the Amendment 80, American Fisheries Act, and/or Rockfish Program categories.

**Table A-6**  
**Gulf of Alaska Groundfish Trawl Catcher Processor Participation by Year and Amendment 80,**  
**American Fisheries Act, and Rockfish Program Status, by State and Community of Vessel Owner, 2003-2010**  
**(1 of 3)**

State of Vessel Owner	Community of Vessel Owner	Total Unique Vessels 2003-2010	Total Unique Flagged* Vessels 2003-2010	2003			2004			2005			2006		
				A80	AFA	Rockfish	A80	AFA	Rockfish	A80	AFA	Rockfish	A80	AFA	Rockfish
AK	KODIAK	2	2	2	0	2	2	0	2	0	0	0	0	0	0
ME	ROCKLAND	2	2	2	0	0	0	0	0	0	0	0	1	0	0
WA	BELLINGHAM	2	2	0	0	0	0	0	0	2	0	2	1	0	1
	DUVALL	1	1	1	0	0	0	0	0	0	0	0	0	0	0
	SEATTLE	19	19	15	1	8	13	0	8	13	0	8	13	0	7
	SEQUIM	1	1	0	0	0	0	0	0	0	0	0	0	0	0
	SOUTH BEND	1	1	1	0	1	1	0	1	1	0	1	1	0	1

\* Denotes vessels flagged in the dataset as belonging to the Amendment 80, American Fisheries Act, and/or Rockfish Program categories.



**Table A-6**  
**Gulf of Alaska Groundfish Trawl Catcher Processor Participation by Year and Amendment 80,**  
**American Fisheries Act, and Rockfish Program Status, by State and Community of Vessel Owner, 2003-2010**  
**(2 of 3)**

State of Vessel Owner	Community of Vessel Owner	Total Unique Vessels 2003-2010	Total Unique Flagged* Vessels 2003-2010	2007			2008			2009			2010		
				A80	AFA	Rockfish	A80	AFA	Rockfish	A80	AFA	Rockfish	A80	AFA	Rockfish
AK	KODIAK	2	2	0	0	0	0	0	0	0	0	0	0	0	0
ME	ROCKLAND	2	2	1	0	0	0	0	0	0	0	0	1	0	0
WA	BELLINGHAM	2	2	1	0	1	0	0	0	0	0	0	0	0	0
	DUVALL	1	1	0	0	0	0	0	0	0	0	0	0	0	0
	SEATTLE	19	19	12	1	7	13	1	9	16	1	10	15	1	9
	SEQUIM	1	1	0	0	0	0	0	0	1	0	0	0	0	0
	SOUTH BEND	1	1	1	0	1	1	0	1	1	0	1	1	0	1

\* Denotes vessels flagged in the dataset as belonging to the Amendment 80, American Fisheries Act, and/or Rockfish Program categories.

**Table A-6**  
**Gulf of Alaska Groundfish Trawl Catcher Processor Participation by Year and Amendment 80,**  
**American Fisheries Act, and Rockfish Program Status, by State and Community of Vessel Owner, 2003-2010**  
**(3 of 3)**

State of Vessel Owner	Community of Vessel Owner	Total Unique Vessels 2003-2010	Total Unique Flagged*	Average Annual Participation 2003-2010		
				A80	AFA	Rockfish
AK	KODIAK	2	2	0.5	0.0	0.5
ME	ROCKLAND	2	2	0.6	0.0	0.0
WA	BELLINGHAM	2	2	0.5	0.0	0.5
	DUVALL	1	1	0.1	0.0	0.0
	SEATTLE	19	19	13.8	0.6	8.3
	SEQUIM	1	1	0.1	0.0	0.0
	SOUTH BEND	1	1	1.0	0.0	1.0

\* Denotes vessels flagged in the dataset as belonging to the Amendment 80, American Fisheries Act, and/or Rockfish Program categories.

**Table A-7  
Gulf of Alaska Groundfish Hook-and-Line Catcher Vessel Participation by Year and Amendment 80,  
American Fisheries Act, and Rockfish Program Status, by State and Community of Vessel Owner, 2003-2010  
(1 of 27)**

State of Vessel Owner	Community of Vessel Owner	Total Unique Vessels 2003-2010	Total Unique Flagged* Vessels 2003-2010	2003			2004			2005			2006		
				A80	AFA	Rockfish	A80	AFA	Rockfish	A80	AFA	Rockfish	A80	AFA	Rockfish
AK	ADAK	1	0	0	0	0	0	0	0	0	0	0	0	0	0
	AKUTAN	4	0	0	0	0	0	0	0	0	0	0	0	0	0
	ANCHOR POINT	17	0	0	0	0	0	0	0	0	0	0	0	0	0
	ANCHORAGE	39	0	0	0	0	0	0	0	0	0	0	0	0	0
	AUKE BAY	1	0	0	0	0	0	0	0	0	0	0	0	0	0
	CHIGNIK	7	0	0	0	0	0	0	0	0	0	0	0	0	0
	CHIGNIK LAGOON	17	0	0	0	0	0	0	0	0	0	0	0	0	0
	CHINIAK	1	0	0	0	0	0	0	0	0	0	0	0	0	0
	CLAM GULCH	3	0	0	0	0	0	0	0	0	0	0	0	0	0
	CORDOVA	12	0	0	0	0	0	0	0	0	0	0	0	0	0
	CRAIG	7	0	0	0	0	0	0	0	0	0	0	0	0	0
	DELTA JUNCTION	6	0	0	0	0	0	0	0	0	0	0	0	0	0
	DILLINGHAM	1	0	0	0	0	0	0	0	0	0	0	0	0	0
	DOUGLAS	13	0	0	0	0	0	0	0	0	0	0	0	0	0
	DUTCH HARBOR	6	0	0	0	0	0	0	0	0	0	0	0	0	0
	EAGLE RIVER	4	0	0	0	0	0	0	0	0	0	0	0	0	0
	ELFIN COVE	3	0	0	0	0	0	0	0	0	0	0	0	0	0
	FALSE PASS	5	0	0	0	0	0	0	0	0	0	0	0	0	0
	FRITZ CREEK	4	0	0	0	0	0	0	0	0	0	0	0	0	0
	GIRDWOOD	1	0	0	0	0	0	0	0	0	0	0	0	0	0
	GUSTAVUS	3	0	0	0	0	0	0	0	0	0	0	0	0	0
	HAINES	9	0	0	0	0	0	0	0	0	0	0	0	0	0

\* Denotes vessels flagged in the dataset as belonging to the Amendment 80, American Fisheries Act, and/or Rockfish Program categories.

**Table A-7  
Gulf of Alaska Groundfish Hook-and-Line Catcher Vessel Participation by Year and Amendment 80,  
American Fisheries Act, and Rockfish Program Status, by State and Community of Vessel Owner, 2003-2010  
(2 of 27)**

State of Vessel Owner	Community of Vessel Owner	Total Unique Vessels 2003-2010	Total Unique Flagged* Vessels 2003-2010	2003			2004			2005			2006		
				A80	AFA	Rockfish	A80	AFA	Rockfish	A80	AFA	Rockfish	A80	AFA	Rockfish
	HALIBUT COVE	2	0	0	0	0	0	0	0	0	0	0	0	0	0
	HOMER	116	0	0	0	0	0	0	0	0	0	0	0	0	0
	HOONAH	5	0	0	0	0	0	0	0	0	0	0	0	0	0
	JUNEAU	38	0	0	0	0	0	0	0	0	0	0	0	0	0
	KASILOF	4	0	0	0	0	0	0	0	0	0	0	0	0	0
	KENAI	6	0	0	0	0	0	0	0	0	0	0	0	0	0
	KETCHIKAN	21	0	0	0	0	0	0	0	0	0	0	0	0	0
	KING COVE	30	0	0	0	0	0	0	0	0	0	0	0	0	0
	KING SALMON	1	0	0	0	0	0	0	0	0	0	0	0	0	0
	KODIAK	281	7	0	1	4	0	0	2	0	1	1	0	2	2
	LARSEN BAY	5	0	0	0	0	0	0	0	0	0	0	0	0	0
	MEYERS CHUCK	1	0	0	0	0	0	0	0	0	0	0	0	0	0
	NELSON LAGOON	2	0	0	0	0	0	0	0	0	0	0	0	0	0
	NIKISKI	1	0	0	0	0	0	0	0	0	0	0	0	0	0
	NIKOLAEVSK	7	0	0	0	0	0	0	0	0	0	0	0	0	0
	NINILCHIK	4	0	0	0	0	0	0	0	0	0	0	0	0	0
	NOME	1	0	0	0	0	0	0	0	0	0	0	0	0	0
	OLD HARBOR	9	0	0	0	0	0	0	0	0	0	0	0	0	0
	OUZINKIE	7	0	0	0	0	0	0	0	0	0	0	0	0	0
	PALMER	2	0	0	0	0	0	0	0	0	0	0	0	0	0
	PELICAN	7	0	0	0	0	0	0	0	0	0	0	0	0	0
	PERRYVILLE	4	0	0	0	0	0	0	0	0	0	0	0	0	0

\* Denotes vessels flagged in the dataset as belonging to the Amendment 80, American Fisheries Act, and/or Rockfish Program categories.

**Table A-7**  
**Gulf of Alaska Groundfish Hook-and-Line Catcher Vessel Participation by Year and Amendment 80,**  
**American Fisheries Act, and Rockfish Program Status, by State and Community of Vessel Owner, 2003-2010**  
**(3 of 27)**

State of Vessel Owner	Community of Vessel Owner	Total Unique Vessels 2003-2010	Total Unique Flagged* Vessels 2003-2010	2003			2004			2005			2006			
				A80	AFA	Rockfish	A80	AFA	Rockfish	A80	AFA	Rockfish	A80	AFA	Rockfish	
	PETERSBURG	26	0	0	0	0	0	0	0	0	0	0	0	0	0	0
	PORT ALEXANDER	4	0	0	0	0	0	0	0	0	0	0	0	0	0	0
	PORT LIONS	8	0	0	0	0	0	0	0	0	0	0	0	0	0	0
	SAINT PAUL ISLAND	1	0	0	0	0	0	0	0	0	0	0	0	0	0	0
	SAND POINT	77	1	0	0	0	0	0	1	0	0	0	0	0	0	0
	SELDOVIA	7	0	0	0	0	0	0	0	0	0	0	0	0	0	0
	SEWARD	8	0	0	0	0	0	0	0	0	0	0	0	0	0	0
	SITKA	166	0	0	0	0	0	0	0	0	0	0	0	0	0	0
	SOLDOTNA	2	0	0	0	0	0	0	0	0	0	0	0	0	0	0
	STERLING	1	0	0	0	0	0	0	0	0	0	0	0	0	0	0
	TENAKEE	3	0	0	0	0	0	0	0	0	0	0	0	0	0	0
	TULUKSAK	1	0	0	0	0	0	0	0	0	0	0	0	0	0	0
	UNALASKA	7	0	0	0	0	0	0	0	0	0	0	0	0	0	0
	VALDEZ	2	0	0	0	0	0	0	0	0	0	0	0	0	0	0
	WARD COVE	1	0	0	0	0	0	0	0	0	0	0	0	0	0	0
	WASILLA	13	0	0	0	0	0	0	0	0	0	0	0	0	0	0
	WILLOW	5	0	0	0	0	0	0	0	0	0	0	0	0	0	0
	WRANGELL	7	0	0	0	0	0	0	0	0	0	0	0	0	0	0
	YAKUTAT	2	0	0	0	0	0	0	0	0	0	0	0	0	0	0
AR	FAYETVILLE	1	0	0	0	0	0	0	0	0	0	0	0	0	0	0
AZ	MESA	1	0	0	0	0	0	0	0	0	0	0	0	0	0	0
CA	ALAMO	1	0	0	0	0	0	0	0	0	0	0	0	0	0	0

\* Denotes vessels flagged in the dataset as belonging to the Amendment 80, American Fisheries Act, and/or Rockfish Program categories.

**Table A-7**  
**Gulf of Alaska Groundfish Hook-and-Line Catcher Vessel Participation by Year and Amendment 80,**  
**American Fisheries Act, and Rockfish Program Status, by State and Community of Vessel Owner, 2003-2010**  
**(4 of 27)**

State of Vessel Owner	Community of Vessel Owner	Total Unique Vessels 2003-2010	Total Unique Flagged* Vessels 2003-2010	2003			2004			2005			2006		
				A80	AFA	Rockfish	A80	AFA	Rockfish	A80	AFA	Rockfish	A80	AFA	Rockfish
	CARMICHAEL	1	0	0	0	0	0	0	0	0	0	0	0	0	0
	FIREST HILL	1	0	0	0	0	0	0	0	0	0	0	0	0	0
	FORT BRAGG	1	0	0	0	0	0	0	0	0	0	0	0	0	0
	HAYWARD	1	0	0	0	0	0	0	0	0	0	0	0	0	0
	MOUNT AUKUM	1	0	0	0	0	0	0	0	0	0	0	0	0	0
	OAKLAND	1	0	0	0	0	0	0	0	0	0	0	0	0	0
	RICHMOND	1	0	0	0	0	0	0	0	0	0	0	0	0	0
	SAN LIANDER	1	0	0	0	0	0	0	0	0	0	0	0	0	0
	SAN PEDRO	1	0	0	0	0	0	0	0	0	0	0	0	0	0
	SANTA BARBARA	1	0	0	0	0	0	0	0	0	0	0	0	0	0
CO	STEAMBOAT	1	0	0	0	0	0	0	0	0	0	0	0	0	0
HI	KAILUA KONA	1	0	0	0	0	0	0	0	0	0	0	0	0	0
ID	BOISE	2	0	0	0	0	0	0	0	0	0	0	0	0	0
	MOUNTAIN HOME	1	0	0	0	0	0	0	0	0	0	0	0	0	0
MI	BAY CITY	1	0	0	0	0	0	0	0	0	0	0	0	0	0
	MUNGER	1	0	0	0	0	0	0	0	0	0	0	0	0	0
MN	HOVLAND	1	0	0	0	0	0	0	0	0	0	0	0	0	0
	MANKATO	1	0	0	0	0	0	0	0	0	0	0	0	0	0
MT	HUSON	1	0	0	0	0	0	0	0	0	0	0	0	0	0
	SWAN LAKE	1	0	0	0	0	0	0	0	0	0	0	0	0	0
ND	LANKIN	1	0	0	0	0	0	0	0	0	0	0	0	0	0
OR	ASTORIA	1	0	0	0	0	0	0	0	0	0	0	0	0	0

\* Denotes vessels flagged in the dataset as belonging to the Amendment 80, American Fisheries Act, and/or Rockfish Program categories.

**Table A-7  
Gulf of Alaska Groundfish Hook-and-Line Catcher Vessel Participation by Year and Amendment 80,  
American Fisheries Act, and Rockfish Program Status, by State and Community of Vessel Owner, 2003-2010  
(5 of 27)**

State of Vessel Owner	Community of Vessel Owner	Total Unique Vessels 2003-2010	Total Unique Flagged* Vessels 2003-2010	2003			2004			2005			2006		
				A80	AFA	Rockfish	A80	AFA	Rockfish	A80	AFA	Rockfish	A80	AFA	Rockfish
	BAKER CITY	1	0	0	0	0	0	0	0	0	0	0	0	0	0
	BEND	1	0	0	0	0	0	0	0	0	0	0	0	0	0
	BROOKINGS	1	0	0	0	0	0	0	0	0	0	0	0	0	0
	CANNON BEACH	1	0	0	0	0	0	0	0	0	0	0	0	0	0
	CLATSKANIE	1	0	0	0	0	0	0	0	0	0	0	0	0	0
	DEPOE BAY	2	0	0	0	0	0	0	0	0	0	0	0	0	0
	GARIBALDI	1	0	0	0	0	0	0	0	0	0	0	0	0	0
	GEARHART	1	0	0	0	0	0	0	0	0	0	0	0	0	0
	GERVAIS	1	0	0	0	0	0	0	0	0	0	0	0	0	0
	HOOD RIVER	1	0	0	0	0	0	0	0	0	0	0	0	0	0
	MAPLETON	1	0	0	0	0	0	0	0	0	0	0	0	0	0
	MILTON FREEWATER	1	0	0	0	0	0	0	0	0	0	0	0	0	0
	MOLALLA	2	0	0	0	0	0	0	0	0	0	0	0	0	0
	NEWPORT	8	1	0	0	0	0	0	0	0	0	0	0	1	1
	PORTLAND	1	0	0	0	0	0	0	0	0	0	0	0	0	0
	REEDSPORT	3	0	0	0	0	0	0	0	0	0	0	0	0	0
	SALEM	1	0	0	0	0	0	0	0	0	0	0	0	0	0
	SILVERTON	1	0	0	0	0	0	0	0	0	0	0	0	0	0
	SISTERS	2	0	0	0	0	0	0	0	0	0	0	0	0	0
	SOUTH BEACH	1	0	0	0	0	0	0	0	0	0	0	0	0	0
	THE DALLES	1	0	0	0	0	0	0	0	0	0	0	0	0	0
	WALDPORT	1	0	0	0	0	0	0	0	0	0	0	0	0	0

\* Denotes vessels flagged in the dataset as belonging to the Amendment 80, American Fisheries Act, and/or Rockfish Program categories.

**Table A-7  
Gulf of Alaska Groundfish Hook-and-Line Catcher Vessel Participation by Year and Amendment 80,  
American Fisheries Act, and Rockfish Program Status, by State and Community of Vessel Owner, 2003-2010  
(6 of 27)**

State of Vessel Owner	Community of Vessel Owner	Total Unique Vessels 2003-2010	Total Unique Flagged* Vessels 2003-2010	2003			2004			2005			2006		
				A80	AFA	Rockfish	A80	AFA	Rockfish	A80	AFA	Rockfish	A80	AFA	Rockfish
	WARRENTON	1	0	0	0	0	0	0	0	0	0	0	0	0	0
	WEST LINN	1	0	0	0	0	0	0	0	0	0	0	0	0	0
	WESTFIR	1	0	0	0	0	0	0	0	0	0	0	0	0	0
	WOODBURN	1	0	0	0	0	0	0	0	0	0	0	0	0	0
SD	CLEAR LAKE	1	0	0	0	0	0	0	0	0	0	0	0	0	0
	LEMMON	1	0	0	0	0	0	0	0	0	0	0	0	0	0
VT	QUECHEE	1	0	0	0	0	0	0	0	0	0	0	0	0	0
WA	ABERDEEN	1	0	0	0	0	0	0	0	0	0	0	0	0	0
	ANACORTES	10	0	0	0	0	0	0	0	0	0	0	0	0	0
	BAINBRIDGE ISLAND	1	0	0	0	0	0	0	0	0	0	0	0	0	0
	BELLINGHAM	6	0	0	0	0	0	0	0	0	0	0	0	0	0
	BLAINE	5	0	0	0	0	0	0	0	0	0	0	0	0	0
	BOTHELL	2	0	0	0	0	0	0	0	0	0	0	0	0	0
	BOW	2	0	0	0	0	0	0	0	0	0	0	0	0	0
	CAMANO ISLAND	1	0	0	0	0	0	0	0	0	0	0	0	0	0
	CATHLAMET	2	0	0	0	0	0	0	0	0	0	0	0	0	0
	CHEWELAH	1	0	0	0	0	0	0	0	0	0	0	0	0	0
	CHINOOK	2	0	0	0	0	0	0	0	0	0	0	0	0	0
	COLVILLE	1	0	0	0	0	0	0	0	0	0	0	0	0	0
	DAVENPORT	1	0	0	0	0	0	0	0	0	0	0	0	0	0
	EDMONDS	8	1	0	0	0	0	0	0	0	0	0	0	0	0
	ELMA	2	0	0	0	0	0	0	0	0	0	0	0	0	0

\* Denotes vessels flagged in the dataset as belonging to the Amendment 80, American Fisheries Act, and/or Rockfish Program categories.



**Table A-7  
Gulf of Alaska Groundfish Hook-and-Line Catcher Vessel Participation by Year and Amendment 80,  
American Fisheries Act, and Rockfish Program Status, by State and Community of Vessel Owner, 2003-2010  
(7 of 27)**

State of Vessel Owner	Community of Vessel Owner	Total Unique Vessels 2003-2010	Total Unique Flagged* Vessels 2003-2010	2003			2004			2005			2006		
				A80	AFA	Rockfish	A80	AFA	Rockfish	A80	AFA	Rockfish	A80	AFA	Rockfish
	ENUMCLAW	1	0	0	0	0	0	0	0	0	0	0	0	0	0
	EVERETT	3	0	0	0	0	0	0	0	0	0	0	0	0	0
	FERDALE	1	0	0	0	0	0	0	0	0	0	0	0	0	0
	FERNDALE	1	0	0	0	0	0	0	0	0	0	0	0	0	0
	FOX ISLAND	1	0	0	0	0	0	0	0	0	0	0	0	0	0
	FRIDAY HARBOR	1	0	0	0	0	0	0	0	0	0	0	0	0	0
	GIG HARBOR	3	0	0	0	0	0	0	0	0	0	0	0	0	0
	GRANITE FALLS	1	0	0	0	0	0	0	0	0	0	0	0	0	0
	KENNEWICK	1	0	0	0	0	0	0	0	0	0	0	0	0	0
	KENT	3	0	0	0	0	0	0	0	0	0	0	0	0	0
	KIRKLAND	1	0	0	0	0	0	0	0	0	0	0	0	0	0
	KITTITAS	1	0	0	0	0	0	0	0	0	0	0	0	0	0
	LAKE STEVENS	1	0	0	0	0	0	0	0	0	0	0	0	0	0
	LAKWOOD	1	0	0	0	0	0	0	0	0	0	0	0	0	0
	LONG BEACH	1	0	0	0	0	0	0	0	0	0	0	0	0	0
	LYNDEN	1	1	0	0	0	0	0	1	0	0	1	0	0	0
	MILL CREEK	2	0	0	0	0	0	0	0	0	0	0	0	0	0
	MONTESANO	2	0	0	0	0	0	0	0	0	0	0	0	0	0
	MOUNT VERNON	3	0	0	0	0	0	0	0	0	0	0	0	0	0
	MT VERNON	1	0	0	0	0	0	0	0	0	0	0	0	0	0
	MUKILTEO	1	0	0	0	0	0	0	0	0	0	0	0	0	0
	OAK HARBOR	1	0	0	0	0	0	0	0	0	0	0	0	0	0

\* Denotes vessels flagged in the dataset as belonging to the Amendment 80, American Fisheries Act, and/or Rockfish Program categories.

**Table A-7**  
**Gulf of Alaska Groundfish Hook-and-Line Catcher Vessel Participation by Year and Amendment 80,**  
**American Fisheries Act, and Rockfish Program Status, by State and Community of Vessel Owner, 2003-2010**  
**(8 of 27)**

State of Vessel Owner	Community of Vessel Owner	Total Unique Vessels 2003-2010	Total Unique Flagged* Vessels 2003-2010	2003			2004			2005			2006		
				A80	AFA	Rockfish	A80	AFA	Rockfish	A80	AFA	Rockfish	A80	AFA	Rockfish
				ORTING	1	0	0	0	0	0	0	0	0	0	0
PORT ANGELES	5	0	0	0	0	0	0	0	0	0	0	0	0	0	
PORT ORCHARD	1	0	0	0	0	0	0	0	0	0	0	0	0	0	
PORT TOWNSEND	5	0	0	0	0	0	0	0	0	0	0	0	0	0	
POULSBO	3	0	0	0	0	0	0	0	0	0	0	0	0	0	
PROSSER	2	0	0	0	0	0	0	0	0	0	0	0	0	0	
RAYMOND	1	0	0	0	0	0	0	0	0	0	0	0	0	0	
REARDAN	1	0	0	0	0	0	0	0	0	0	0	0	0	0	
RENTON	1	0	0	0	0	0	0	0	0	0	0	0	0	0	
RIDGEFIELD	2	0	0	0	0	0	0	0	0	0	0	0	0	0	
SEATTLE	36	1	0	0	1	0	0	1	0	0	1	0	0	1	
SEAVIEW	1	0	0	0	0	0	0	0	0	0	0	0	0	0	
SEDRO WOOLEY	1	0	0	0	0	0	0	0	0	0	0	0	0	0	
SEDRO WOOLLEY	2	0	0	0	0	0	0	0	0	0	0	0	0	0	
SEQUIM	1	0	0	0	0	0	0	0	0	0	0	0	0	0	
SHORELINE	10	0	0	0	0	0	0	0	0	0	0	0	0	0	
SILVERDALE	1	0	0	0	0	0	0	0	0	0	0	0	0	0	
SNOHOMISH	1	0	0	0	0	0	0	0	0	0	0	0	0	0	
STANWOOD	1	0	0	0	0	0	0	0	0	0	0	0	0	0	
SULTAN	1	0	0	0	0	0	0	0	0	0	0	0	0	0	
SUMNER	3	0	0	0	0	0	0	0	0	0	0	0	0	0	
VASHON	3	0	0	0	0	0	0	0	0	0	0	0	0	0	

\* Denotes vessels flagged in the dataset as belonging to the Amendment 80, American Fisheries Act, and/or Rockfish Program categories.

**Table A-7**  
**Gulf of Alaska Groundfish Hook-and-Line Catcher Vessel Participation by Year and Amendment 80,**  
**American Fisheries Act, and Rockfish Program Status, by State and Community of Vessel Owner, 2003-2010**  
**(9 of 27)**

State of Vessel Owner	Community of Vessel Owner	Total Unique Vessels 2003-2010	Total Unique Flagged* Vessels 2003-2010	2003			2004			2005			2006		
				A80	AFA	Rockfish	A80	AFA	Rockfish	A80	AFA	Rockfish	A80	AFA	Rockfish
	WOODINVILLE	2	0	0	0	0	0	0	0	0	0	0	0	0	0
	WOODWAY	1	0	0	0	0	0	0	0	0	0	0	0	0	0
	YAKIMA	1	0	0	0	0	0	0	0	0	0	0	0	0	0
OTHER	PLAMONDON, ALBERTA	1	0	0	0	0	0	0	0	0	0	0	0	0	0
	BLANK	2	0	0	0	0	0	0	0	0	0	0	0	0	0

\* Denotes vessels flagged in the dataset as belonging to the Amendment 80, American Fisheries Act, and/or Rockfish Program categories.

**Table A-7  
Gulf of Alaska Groundfish Hook-and-Line Catcher Vessel Participation by Year and Amendment 80,  
American Fisheries Act, and Rockfish Program Status, by State and Community of Vessel Owner, 2003-2010  
(10 of 27)**

State of Vessel Owner	Community of Vessel Owner	Total Unique Vessels 2003-2010	Total Unique Flagged* Vessels 2003-2010	2007			2008			2009			2010		
				A80	AFA	Rockfish	A80	AFA	Rockfish	A80	AFA	Rockfish	A80	AFA	Rockfish
AK	ADAK	1	0	0	0	0	0	0	0	0	0	0	0	0	0
	AKUTAN	4	0	0	0	0	0	0	0	0	0	0	0	0	0
	ANCHOR POINT	17	0	0	0	0	0	0	0	0	0	0	0	0	0
	ANCHORAGE	39	0	0	0	0	0	0	0	0	0	0	0	0	0
	AUKE BAY	1	0	0	0	0	0	0	0	0	0	0	0	0	0
	CHIGNIK	7	0	0	0	0	0	0	0	0	0	0	0	0	0
	CHIGNIK LAGOON	17	0	0	0	0	0	0	0	0	0	0	0	0	0
	CHINIAK	1	0	0	0	0	0	0	0	0	0	0	0	0	0
	CLAM GULCH	3	0	0	0	0	0	0	0	0	0	0	0	0	0
	CORDOVA	12	0	0	0	0	0	0	0	0	0	0	0	0	0
	CRAIG	7	0	0	0	0	0	0	0	0	0	0	0	0	0
	DELTA JUNCTION	6	0	0	0	0	0	0	0	0	0	0	0	0	0
	DILLINGHAM	1	0	0	0	0	0	0	0	0	0	0	0	0	0
	DOUGLAS	13	0	0	0	0	0	0	0	0	0	0	0	0	0
	DUTCH HARBOR	6	0	0	0	0	0	0	0	0	0	0	0	0	0
	EAGLE RIVER	4	0	0	0	0	0	0	0	0	0	0	0	0	0
	ELFIN COVE	3	0	0	0	0	0	0	0	0	0	0	0	0	0
	FALSE PASS	5	0	0	0	0	0	0	0	0	0	0	0	0	0
	FRITZ CREEK	4	0	0	0	0	0	0	0	0	0	0	0	0	0
	GIRDWOOD	1	0	0	0	0	0	0	0	0	0	0	0	0	0
	GUSTAVUS	3	0	0	0	0	0	0	0	0	0	0	0	0	0
	HAINES	9	0	0	0	0	0	0	0	0	0	0	0	0	0

\* Denotes vessels flagged in the dataset as belonging to the Amendment 80, American Fisheries Act, and/or Rockfish Program categories.

**Table A-7**  
**Gulf of Alaska Groundfish Hook-and-Line Catcher Vessel Participation by Year and Amendment 80,**  
**American Fisheries Act, and Rockfish Program Status, by State and Community of Vessel Owner, 2003-2010**  
**(11 of 27)**

State of Vessel Owner	Community of Vessel Owner	Total Unique Vessels 2003-2010	Total Unique Flagged* Vessels 2003-2010	2007			2008			2009			2010		
				A80	AFA	Rockfish	A80	AFA	Rockfish	A80	AFA	Rockfish	A80	AFA	Rockfish
	HALIBUT COVE	2	0	0	0	0	0	0	0	0	0	0	0	0	0
	HOMER	116	0	0	0	0	0	0	0	0	0	0	0	0	0
	HOONAH	5	0	0	0	0	0	0	0	0	0	0	0	0	0
	JUNEAU	38	0	0	0	0	0	0	0	0	0	0	0	0	0
	KASILOF	4	0	0	0	0	0	0	0	0	0	0	0	0	0
	KENAI	6	0	0	0	0	0	0	0	0	0	0	0	0	0
	KETCHIKAN	21	0	0	0	0	0	0	0	0	0	0	0	0	0
	KING COVE	30	0	0	0	0	0	0	0	0	0	0	0	0	0
	KING SALMON	1	0	0	0	0	0	0	0	0	0	0	0	0	0
	KODIAK	281	7	0	0	0	0	0	0	0	0	0	0	0	0
	LARSEN BAY	5	0	0	0	0	0	0	0	0	0	0	0	0	0
	MEYERS CHUCK	1	0	0	0	0	0	0	0	0	0	0	0	0	0
	NELSON LAGOON	2	0	0	0	0	0	0	0	0	0	0	0	0	0
	NIKISKI	1	0	0	0	0	0	0	0	0	0	0	0	0	0
	NIKOLAEVSK	7	0	0	0	0	0	0	0	0	0	0	0	0	0
	NINILCHIK	4	0	0	0	0	0	0	0	0	0	0	0	0	0
	NOME	1	0	0	0	0	0	0	0	0	0	0	0	0	0
	OLD HARBOR	9	0	0	0	0	0	0	0	0	0	0	0	0	0
	OUZINKIE	7	0	0	0	0	0	0	0	0	0	0	0	0	0
	PALMER	2	0	0	0	0	0	0	0	0	0	0	0	0	0
	PELICAN	7	0	0	0	0	0	0	0	0	0	0	0	0	0
	PERRYVILLE	4	0	0	0	0	0	0	0	0	0	0	0	0	0

\* Denotes vessels flagged in the dataset as belonging to the Amendment 80, American Fisheries Act, and/or Rockfish Program categories.

**Table A-7**  
**Gulf of Alaska Groundfish Hook-and-Line Catcher Vessel Participation by Year and Amendment 80,**  
**American Fisheries Act, and Rockfish Program Status, by State and Community of Vessel Owner, 2003-2010**  
**(12 of 27)**

State of Vessel Owner	Community of Vessel Owner	Total Unique Vessels 2003-2010	Total Unique Flagged* Vessels 2003-2010	2007			2008			2009			2010		
				A80	AFA	Rockfish	A80	AFA	Rockfish	A80	AFA	Rockfish	A80	AFA	Rockfish
	PETERSBURG	26	0	0	0	0	0	0	0	0	0	0	0	0	
	PORT ALEXANDER	4	0	0	0	0	0	0	0	0	0	0	0	0	
	PORT LIONS	8	0	0	0	0	0	0	0	0	0	0	0	0	
	SAINT PAUL ISLAND	1	0	0	0	0	0	0	0	0	0	0	0	0	
	SAND POINT	77	1	0	0	0	0	0	0	0	0	0	0	0	
	SELDOVIA	7	0	0	0	0	0	0	0	0	0	0	0	0	
	SEWARD	8	0	0	0	0	0	0	0	0	0	0	0	0	
	SITKA	166	0	0	0	0	0	0	0	0	0	0	0	0	
	SOLDOTNA	2	0	0	0	0	0	0	0	0	0	0	0	0	
	STERLING	1	0	0	0	0	0	0	0	0	0	0	0	0	
	TENAKEE	3	0	0	0	0	0	0	0	0	0	0	0	0	
	TULUKSAK	1	0	0	0	0	0	0	0	0	0	0	0	0	
	UNALASKA	7	0	0	0	0	0	0	0	0	0	0	0	0	
	VALDEZ	2	0	0	0	0	0	0	0	0	0	0	0	0	
	WARD COVE	1	0	0	0	0	0	0	0	0	0	0	0	0	
	WASILLA	13	0	0	0	0	0	0	0	0	0	0	0	0	
	WILLOW	5	0	0	0	0	0	0	0	0	0	0	0	0	
	WRANGELL	7	0	0	0	0	0	0	0	0	0	0	0	0	
	YAKUTAT	2	0	0	0	0	0	0	0	0	0	0	0	0	
AR	FAYETVILLE	1	0	0	0	0	0	0	0	0	0	0	0	0	
AZ	MESA	1	0	0	0	0	0	0	0	0	0	0	0	0	
CA	ALAMO	1	0	0	0	0	0	0	0	0	0	0	0	0	

\* Denotes vessels flagged in the dataset as belonging to the Amendment 80, American Fisheries Act, and/or Rockfish Program categories.

**Table A-7  
Gulf of Alaska Groundfish Hook-and-Line Catcher Vessel Participation by Year and Amendment 80,  
American Fisheries Act, and Rockfish Program Status, by State and Community of Vessel Owner, 2003-2010  
(13 of 27)**

State of Vessel Owner	Community of Vessel Owner	Total Unique Vessels 2003-2010	Total Unique Flagged* Vessels 2003-2010	2007			2008			2009			2010		
				A80	AFA	Rockfish	A80	AFA	Rockfish	A80	AFA	Rockfish	A80	AFA	Rockfish
	CARMICHAEL	1	0	0	0	0	0	0	0	0	0	0	0	0	0
	FIREST HILL	1	0	0	0	0	0	0	0	0	0	0	0	0	0
	FORT BRAGG	1	0	0	0	0	0	0	0	0	0	0	0	0	0
	HAYWARD	1	0	0	0	0	0	0	0	0	0	0	0	0	0
	MOUNT AUKUM	1	0	0	0	0	0	0	0	0	0	0	0	0	0
	OAKLAND	1	0	0	0	0	0	0	0	0	0	0	0	0	0
	RICHMOND	1	0	0	0	0	0	0	0	0	0	0	0	0	0
	SAN LIANDER	1	0	0	0	0	0	0	0	0	0	0	0	0	0
	SAN PEDRO	1	0	0	0	0	0	0	0	0	0	0	0	0	0
	SANTA BARBARA	1	0	0	0	0	0	0	0	0	0	0	0	0	0
CO	STEAMBOAT	1	0	0	0	0	0	0	0	0	0	0	0	0	0
HI	KAILUA KONA	1	0	0	0	0	0	0	0	0	0	0	0	0	0
ID	BOISE	2	0	0	0	0	0	0	0	0	0	0	0	0	0
	MOUNTAIN HOME	1	0	0	0	0	0	0	0	0	0	0	0	0	0
MI	BAY CITY	1	0	0	0	0	0	0	0	0	0	0	0	0	0
	MUNGER	1	0	0	0	0	0	0	0	0	0	0	0	0	0
MN	HOVLAND	1	0	0	0	0	0	0	0	0	0	0	0	0	0
	MANKATO	1	0	0	0	0	0	0	0	0	0	0	0	0	0
MT	HUSON	1	0	0	0	0	0	0	0	0	0	0	0	0	0
	SWAN LAKE	1	0	0	0	0	0	0	0	0	0	0	0	0	0
ND	LANKIN	1	0	0	0	0	0	0	0	0	0	0	0	0	0
OR	ASTORIA	1	0	0	0	0	0	0	0	0	0	0	0	0	0

\* Denotes vessels flagged in the dataset as belonging to the Amendment 80, American Fisheries Act, and/or Rockfish Program categories.

**Table A-7  
Gulf of Alaska Groundfish Hook-and-Line Catcher Vessel Participation by Year and Amendment 80,  
American Fisheries Act, and Rockfish Program Status, by State and Community of Vessel Owner, 2003-2010  
(14 of 27)**

State of Vessel Owner	Community of Vessel Owner	Total Unique Vessels 2003-2010	Total Unique Flagged* Vessels 2003-2010	2007			2008			2009			2010		
				A80	AFA	Rockfish	A80	AFA	Rockfish	A80	AFA	Rockfish	A80	AFA	Rockfish
	BAKER CITY	1	0	0	0	0	0	0	0	0	0	0	0	0	
	BEND	1	0	0	0	0	0	0	0	0	0	0	0	0	
	BROOKINGS	1	0	0	0	0	0	0	0	0	0	0	0	0	
	CANNON BEACH	1	0	0	0	0	0	0	0	0	0	0	0	0	
	CLATSKANIE	1	0	0	0	0	0	0	0	0	0	0	0	0	
	DEPOE BAY	2	0	0	0	0	0	0	0	0	0	0	0	0	
	GARIBALDI	1	0	0	0	0	0	0	0	0	0	0	0	0	
	GEARHART	1	0	0	0	0	0	0	0	0	0	0	0	0	
	GERVAIS	1	0	0	0	0	0	0	0	0	0	0	0	0	
	HOOD RIVER	1	0	0	0	0	0	0	0	0	0	0	0	0	
	MAPLETON	1	0	0	0	0	0	0	0	0	0	0	0	0	
	MILTON FREEWATER	1	0	0	0	0	0	0	0	0	0	0	0	0	
	MOLALLA	2	0	0	0	0	0	0	0	0	0	0	0	0	
	NEWPORT	8	1	0	0	0	0	0	0	0	0	0	0	0	
	PORTLAND	1	0	0	0	0	0	0	0	0	0	0	0	0	
	REEDSPORT	3	0	0	0	0	0	0	0	0	0	0	0	0	
	SALEM	1	0	0	0	0	0	0	0	0	0	0	0	0	
	SILVERTON	1	0	0	0	0	0	0	0	0	0	0	0	0	
	SISTERS	2	0	0	0	0	0	0	0	0	0	0	0	0	
	SOUTH BEACH	1	0	0	0	0	0	0	0	0	0	0	0	0	
	THE DALLES	1	0	0	0	0	0	0	0	0	0	0	0	0	
	WALDPORT	1	0	0	0	0	0	0	0	0	0	0	0	0	

\* Denotes vessels flagged in the dataset as belonging to the Amendment 80, American Fisheries Act, and/or Rockfish Program categories.



**Table A-7  
Gulf of Alaska Groundfish Hook-and-Line Catcher Vessel Participation by Year and Amendment 80,  
American Fisheries Act, and Rockfish Program Status, by State and Community of Vessel Owner, 2003-2010  
(15 of 27)**

State of Vessel Owner	Community of Vessel Owner	Total Unique Vessels 2003-2010	Total Unique Flagged* Vessels 2003-2010	2007			2008			2009			2010		
				A80	AFA	Rockfish	A80	AFA	Rockfish	A80	AFA	Rockfish	A80	AFA	Rockfish
	WARRENTON	1	0	0	0	0	0	0	0	0	0	0	0	0	0
	WEST LINN	1	0	0	0	0	0	0	0	0	0	0	0	0	0
	WESTFIR	1	0	0	0	0	0	0	0	0	0	0	0	0	0
	WOODBURN	1	0	0	0	0	0	0	0	0	0	0	0	0	0
SD	CLEAR LAKE	1	0	0	0	0	0	0	0	0	0	0	0	0	0
	LEMMON	1	0	0	0	0	0	0	0	0	0	0	0	0	0
VT	QUECHEE	1	0	0	0	0	0	0	0	0	0	0	0	0	0
WA	ABERDEEN	1	0	0	0	0	0	0	0	0	0	0	0	0	0
	ANACORTES	10	0	0	0	0	0	0	0	0	0	0	0	0	0
	BAINBRIDGE ISLAND	1	0	0	0	0	0	0	0	0	0	0	0	0	0
	BELLINGHAM	6	0	0	0	0	0	0	0	0	0	0	0	0	0
	BLAINE	5	0	0	0	0	0	0	0	0	0	0	0	0	0
	BOTHELL	2	0	0	0	0	0	0	0	0	0	0	0	0	0
	BOW	2	0	0	0	0	0	0	0	0	0	0	0	0	0
	CAMANO ISLAND	1	0	0	0	0	0	0	0	0	0	0	0	0	0
	CATHLAMET	2	0	0	0	0	0	0	0	0	0	0	0	0	0
	CHEWELAH	1	0	0	0	0	0	0	0	0	0	0	0	0	0
	CHINOOK	2	0	0	0	0	0	0	0	0	0	0	0	0	0
	COLVILLE	1	0	0	0	0	0	0	0	0	0	0	0	0	0
	DAVENPORT	1	0	0	0	0	0	0	0	0	0	0	0	0	0
	EDMONDS	8	1	0	0	1	0	0	1	0	0	1	0	0	1
	ELMA	2	0	0	0	0	0	0	0	0	0	0	0	0	0

\* Denotes vessels flagged in the dataset as belonging to the Amendment 80, American Fisheries Act, and/or Rockfish Program categories.

**Table A-7**  
**Gulf of Alaska Groundfish Hook-and-Line Catcher Vessel Participation by Year and Amendment 80,**  
**American Fisheries Act, and Rockfish Program Status, by State and Community of Vessel Owner, 2003-2010**  
**(16 of 27)**

State of Vessel Owner	Community of Vessel Owner	Total Unique Vessels 2003-2010	Total Unique Flagged* Vessels 2003-2010	2007			2008			2009			2010		
				A80	AFA	Rockfish	A80	AFA	Rockfish	A80	AFA	Rockfish	A80	AFA	Rockfish
	ENUMCLAW	1	0	0	0	0	0	0	0	0	0	0	0	0	0
	EVERETT	3	0	0	0	0	0	0	0	0	0	0	0	0	0
	FERDALE	1	0	0	0	0	0	0	0	0	0	0	0	0	0
	FERNDALE	1	0	0	0	0	0	0	0	0	0	0	0	0	0
	FOX ISLAND	1	0	0	0	0	0	0	0	0	0	0	0	0	0
	FRIDAY HARBOR	1	0	0	0	0	0	0	0	0	0	0	0	0	0
	GIG HARBOR	3	0	0	0	0	0	0	0	0	0	0	0	0	0
	GRANITE FALLS	1	0	0	0	0	0	0	0	0	0	0	0	0	0
	KENNEWICK	1	0	0	0	0	0	0	0	0	0	0	0	0	0
	KENT	3	0	0	0	0	0	0	0	0	0	0	0	0	0
	KIRKLAND	1	0	0	0	0	0	0	0	0	0	0	0	0	0
	KITTITAS	1	0	0	0	0	0	0	0	0	0	0	0	0	0
	LAKE STEVENS	1	0	0	0	0	0	0	0	0	0	0	0	0	0
	LAKWOOD	1	0	0	0	0	0	0	0	0	0	0	0	0	0
	LONG BEACH	1	0	0	0	0	0	0	0	0	0	0	0	0	0
	LYNDEN	1	1	0	0	0	0	0	0	0	0	0	0	0	0
	MILL CREEK	2	0	0	0	0	0	0	0	0	0	0	0	0	0
	MONTESANO	2	0	0	0	0	0	0	0	0	0	0	0	0	0
	MOUNT VERNON	3	0	0	0	0	0	0	0	0	0	0	0	0	0
	MT VERNON	1	0	0	0	0	0	0	0	0	0	0	0	0	0
	MUKILTEO	1	0	0	0	0	0	0	0	0	0	0	0	0	0
	OAK HARBOR	1	0	0	0	0	0	0	0	0	0	0	0	0	0

\* Denotes vessels flagged in the dataset as belonging to the Amendment 80, American Fisheries Act, and/or Rockfish Program categories.

**Table A-7**  
**Gulf of Alaska Groundfish Hook-and-Line Catcher Vessel Participation by Year and Amendment 80,**  
**American Fisheries Act, and Rockfish Program Status, by State and Community of Vessel Owner, 2003-2010**  
**(17 of 27)**

State of Vessel Owner	Community of Vessel Owner	Total Unique Vessels 2003-2010	Total Unique Flagged* Vessels 2003-2010	2007			2008			2009			2010		
				A80	AFA	Rockfish	A80	AFA	Rockfish	A80	AFA	Rockfish	A80	AFA	Rockfish
	ORTING	1	0	0	0	0	0	0	0	0	0	0	0	0	
	PORT ANGELES	5	0	0	0	0	0	0	0	0	0	0	0	0	
	PORT ORCHARD	1	0	0	0	0	0	0	0	0	0	0	0	0	
	PORT TOWNSEND	5	0	0	0	0	0	0	0	0	0	0	0	0	
	POULSBO	3	0	0	0	0	0	0	0	0	0	0	0	0	
	PROSSER	2	0	0	0	0	0	0	0	0	0	0	0	0	
	RAYMOND	1	0	0	0	0	0	0	0	0	0	0	0	0	
	REARDAN	1	0	0	0	0	0	0	0	0	0	0	0	0	
	RENTON	1	0	0	0	0	0	0	0	0	0	0	0	0	
	RIDGEFIELD	2	0	0	0	0	0	0	0	0	0	0	0	0	
	SEATTLE	36	1	0	0	0	0	0	0	0	0	0	0	0	
	SEAVIEW	1	0	0	0	0	0	0	0	0	0	0	0	0	
	SEDRO WOOLEY	1	0	0	0	0	0	0	0	0	0	0	0	0	
	SEDRO WOOLLEY	2	0	0	0	0	0	0	0	0	0	0	0	0	
	SEQUIM	1	0	0	0	0	0	0	0	0	0	0	0	0	
	SHORELINE	10	0	0	0	0	0	0	0	0	0	0	0	0	
	SILVERDALE	1	0	0	0	0	0	0	0	0	0	0	0	0	
	SNOHOMISH	1	0	0	0	0	0	0	0	0	0	0	0	0	
	STANWOOD	1	0	0	0	0	0	0	0	0	0	0	0	0	
	SULTAN	1	0	0	0	0	0	0	0	0	0	0	0	0	
	SUMNER	3	0	0	0	0	0	0	0	0	0	0	0	0	
	VASHON	3	0	0	0	0	0	0	0	0	0	0	0	0	

\* Denotes vessels flagged in the dataset as belonging to the Amendment 80, American Fisheries Act, and/or Rockfish Program categories.

**Table A-7**  
**Gulf of Alaska Groundfish Hook-and-Line Catcher Vessel Participation by Year and Amendment 80,**  
**American Fisheries Act, and Rockfish Program Status, by State and Community of Vessel Owner, 2003-2010**  
**(18 of 27)**

State of Vessel Owner	Community of Vessel Owner	Total Unique Vessels 2003-2010	Total Unique Flagged* Vessels 2003-2010	2007			2008			2009			2010		
				A80	AFA	Rockfish	A80	AFA	Rockfish	A80	AFA	Rockfish	A80	AFA	Rockfish
	WOODINVILLE	2	0	0	0	0	0	0	0	0	0	0	0	0	0
	WOODWAY	1	0	0	0	0	0	0	0	0	0	0	0	0	0
	YAKIMA	1	0	0	0	0	0	0	0	0	0	0	0	0	0
OTHER	PLAMONDON, ALBERTA	1	0	0	0	0	0	0	0	0	0	0	0	0	0
	BLANK	2	0	0	0	0	0	0	0	0	0	0	0	0	0

\* Denotes vessels flagged in the dataset as belonging to the Amendment 80, American Fisheries Act, and/or Rockfish Program categories.

**Table A-7**  
**Gulf of Alaska Groundfish Hook-and-Line Catcher Vessel Participation by Year and Amendment 80,**  
**American Fisheries Act, and Rockfish Program Status, by State and Community of Vessel Owner, 2003-2010**  
**(19 of 27)**

State of Vessel Owner	Community of Vessel Owner	Total Unique Vessels 2003-2010	Total Unique Flagged* Vessels 2003-2010	Average Annual Participation 2003-2010		
				A80	AFA	Rockfish
AK	ADAK	1	0	0.0	0.0	0.0
	AKUTAN	4	0	0.0	0.0	0.0
	ANCHOR POINT	17	0	0.0	0.0	0.0
	ANCHORAGE	39	0	0.0	0.0	0.0
	AUKE BAY	1	0	0.0	0.0	0.0
	CHIGNIK	7	0	0.0	0.0	0.0
	CHIGNIK LAGOON	17	0	0.0	0.0	0.0
	CHINIAK	1	0	0.0	0.0	0.0
	CLAM GULCH	3	0	0.0	0.0	0.0
	CORDOVA	12	0	0.0	0.0	0.0
	CRAIG	7	0	0.0	0.0	0.0
	DELTA JUNCTION	6	0	0.0	0.0	0.0
	DILLINGHAM	1	0	0.0	0.0	0.0
	DOUGLAS	13	0	0.0	0.0	0.0
	DUTCH HARBOR	6	0	0.0	0.0	0.0
	EAGLE RIVER	4	0	0.0	0.0	0.0
	ELFIN COVE	3	0	0.0	0.0	0.0
	FALSE PASS	5	0	0.0	0.0	0.0
	FRITZ CREEK	4	0	0.0	0.0	0.0
	GIRDWOOD	1	0	0.0	0.0	0.0
	GUSTAVUS	3	0	0.0	0.0	0.0
	HAINES	9	0	0.0	0.0	0.0

\* Denotes vessels flagged in the dataset as belonging to the Amendment 80, American Fisheries Act, and/or Rockfish Program categories.

**Table A-7**  
**Gulf of Alaska Groundfish Hook-and-Line Catcher Vessel Participation by Year and Amendment 80,**  
**American Fisheries Act, and Rockfish Program Status, by State and Community of Vessel Owner, 2003-2010**  
**(20 of 27)**

State of Vessel Owner	Community of Vessel Owner	Total Unique Vessels 2003-2010	Total Unique Flagged* Vessels 2003-2010	Average Annual Participation 2003-2010		
				A80	AFA	Rockfish
	HALIBUT COVE	2	0	0.0	0.0	0.0
	HOMER	116	0	0.0	0.0	0.0
	HOONAH	5	0	0.0	0.0	0.0
	JUNEAU	38	0	0.0	0.0	0.0
	KASILOF	4	0	0.0	0.0	0.0
	KENAI	6	0	0.0	0.0	0.0
	KETCHIKAN	21	0	0.0	0.0	0.0
	KING COVE	30	0	0.0	0.0	0.0
	KING SALMON	1	0	0.0	0.0	0.0
	KODIAK	281	7	0.0	0.5	1.1
	LARSEN BAY	5	0	0.0	0.0	0.0
	MEYERS CHUCK	1	0	0.0	0.0	0.0
	NELSON LAGOON	2	0	0.0	0.0	0.0
	NIKISKI	1	0	0.0	0.0	0.0
	NIKOLAEVSK	7	0	0.0	0.0	0.0
	NINILCHIK	4	0	0.0	0.0	0.0
	NOME	1	0	0.0	0.0	0.0
	OLD HARBOR	9	0	0.0	0.0	0.0
	OUZINKIE	7	0	0.0	0.0	0.0
	PALMER	2	0	0.0	0.0	0.0
	PELICAN	7	0	0.0	0.0	0.0
	PERRYVILLE	4	0	0.0	0.0	0.0

\* Denotes vessels flagged in the dataset as belonging to the Amendment 80, American Fisheries Act, and/or Rockfish Program categories.

**Table A-7**  
**Gulf of Alaska Groundfish Hook-and-Line Catcher Vessel Participation by Year and Amendment 80,**  
**American Fisheries Act, and Rockfish Program Status, by State and Community of Vessel Owner, 2003-2010**  
**(21 of 27)**

State of Vessel Owner	Community of Vessel Owner	Total Unique Vessels 2003-2010	Total Unique Flagged* Vessels 2003-2010	Average Annual Participation 2003-2010		
				A80	AFA	Rockfish
	PETERSBURG	26	0	0.0	0.0	0.0
	PORT ALEXANDER	4	0	0.0	0.0	0.0
	PORT LIONS	8	0	0.0	0.0	0.0
	SAINT PAUL ISLAND	1	0	0.0	0.0	0.0
	SAND POINT	77	1	0.0	0.0	0.1
	SELDOVIA	7	0	0.0	0.0	0.0
	SEWARD	8	0	0.0	0.0	0.0
	SITKA	166	0	0.0	0.0	0.0
	SOLDOTNA	2	0	0.0	0.0	0.0
	STERLING	1	0	0.0	0.0	0.0
	TENAKEE	3	0	0.0	0.0	0.0
	TULUKSAK	1	0	0.0	0.0	0.0
	UNALASKA	7	0	0.0	0.0	0.0
	VALDEZ	2	0	0.0	0.0	0.0
	WARD COVE	1	0	0.0	0.0	0.0
	WASILLA	13	0	0.0	0.0	0.0
	WILLOW	5	0	0.0	0.0	0.0
	WRANGELL	7	0	0.0	0.0	0.0
	YAKUTAT	2	0	0.0	0.0	0.0
AR	FA YETVILLE	1	0	0.0	0.0	0.0
AZ	MESA	1	0	0.0	0.0	0.0
CA	ALAMO	1	0	0.0	0.0	0.0

\* Denotes vessels flagged in the dataset as belonging to the Amendment 80, American Fisheries Act, and/or Rockfish Program categories.

**Table A-7**  
**Gulf of Alaska Groundfish Hook-and-Line Catcher Vessel Participation by Year and Amendment 80,**  
**American Fisheries Act, and Rockfish Program Status, by State and Community of Vessel Owner, 2003-2010**  
**(22 of 27)**

State of Vessel Owner	Community of Vessel Owner	Total Unique Vessels 2003-2010	Total Unique Flagged* Vessels 2003-2010	Average Annual Participation 2003-2010		
				A80	AFA	Rockfish
	CARMICHAEL	1	0	0.0	0.0	0.0
	FIREST HILL	1	0	0.0	0.0	0.0
	FORT BRAGG	1	0	0.0	0.0	0.0
	HAYWARD	1	0	0.0	0.0	0.0
	MOUNT AUKUM	1	0	0.0	0.0	0.0
	OAKLAND	1	0	0.0	0.0	0.0
	RICHMOND	1	0	0.0	0.0	0.0
	SAN LIANDER	1	0	0.0	0.0	0.0
	SAN PEDRO	1	0	0.0	0.0	0.0
	SANTA BARBARA	1	0	0.0	0.0	0.0
CO	STEAMBOAT	1	0	0.0	0.0	0.0
HI	KAILUA KONA	1	0	0.0	0.0	0.0
ID	BOISE	2	0	0.0	0.0	0.0
	MOUNTAIN HOME	1	0	0.0	0.0	0.0
MI	BAY CITY	1	0	0.0	0.0	0.0
	MUNGER	1	0	0.0	0.0	0.0
MN	HOVLAND	1	0	0.0	0.0	0.0
	MANKATO	1	0	0.0	0.0	0.0
MT	HUSON	1	0	0.0	0.0	0.0
	SWAN LAKE	1	0	0.0	0.0	0.0
ND	LANKIN	1	0	0.0	0.0	0.0
OR	ASTORIA	1	0	0.0	0.0	0.0

\* Denotes vessels flagged in the dataset as belonging to the Amendment 80, American Fisheries Act, and/or Rockfish Program categories.



**Table A-7**  
**Gulf of Alaska Groundfish Hook-and-Line Catcher Vessel Participation by Year and Amendment 80,**  
**American Fisheries Act, and Rockfish Program Status, by State and Community of Vessel Owner, 2003-2010**  
**(23 of 27)**

State of Vessel Owner	Community of Vessel Owner	Total Unique Vessels 2003-2010	Total Unique Flagged* Vessels 2003-2010	Average Annual Participation 2003-2010		
				A80	AFA	Rockfish
	BAKER CITY	1	0	0.0	0.0	0.0
	BEND	1	0	0.0	0.0	0.0
	BROOKINGS	1	0	0.0	0.0	0.0
	CANNON BEACH	1	0	0.0	0.0	0.0
	CLATSKANIE	1	0	0.0	0.0	0.0
	DEPOE BAY	2	0	0.0	0.0	0.0
	GARIBALDI	1	0	0.0	0.0	0.0
	GEARHART	1	0	0.0	0.0	0.0
	GERVAIS	1	0	0.0	0.0	0.0
	HOOD RIVER	1	0	0.0	0.0	0.0
	MAPLETON	1	0	0.0	0.0	0.0
	MILTON FREEWATER	1	0	0.0	0.0	0.0
	MOLALLA	2	0	0.0	0.0	0.0
	NEWPORT	8	1	0.0	0.1	0.1
	PORTLAND	1	0	0.0	0.0	0.0
	REEDSPORT	3	0	0.0	0.0	0.0
	SALEM	1	0	0.0	0.0	0.0
	SILVERTON	1	0	0.0	0.0	0.0
	SISTERS	2	0	0.0	0.0	0.0
	SOUTH BEACH	1	0	0.0	0.0	0.0
	THE DALLES	1	0	0.0	0.0	0.0
	WALDPORT	1	0	0.0	0.0	0.0

\* Denotes vessels flagged in the dataset as belonging to the Amendment 80, American Fisheries Act, and/or Rockfish Program categories.

**Table A-7**  
**Gulf of Alaska Groundfish Hook-and-Line Catcher Vessel Participation by Year and Amendment 80,**  
**American Fisheries Act, and Rockfish Program Status, by State and Community of Vessel Owner, 2003-2010**  
**(24 of 27)**

State of Vessel Owner	Community of Vessel Owner	Total Unique Vessels 2003-2010	Total Unique Flagged* Vessels 2003-2010	Average Annual Participation 2003-2010		
				A80	AFA	Rockfish
	WARRENTON	1	0	0.0	0.0	0.0
	WEST LINN	1	0	0.0	0.0	0.0
	WESTFIR	1	0	0.0	0.0	0.0
	WOODBURN	1	0	0.0	0.0	0.0
SD	CLEAR LAKE	1	0	0.0	0.0	0.0
	LEMMON	1	0	0.0	0.0	0.0
VT	QUECHEE	1	0	0.0	0.0	0.0
WA	ABERDEEN	1	0	0.0	0.0	0.0
	ANACORTES	10	0	0.0	0.0	0.0
	BAINBRIDGE ISLAND	1	0	0.0	0.0	0.0
	BELLINGHAM	6	0	0.0	0.0	0.0
	BLAINE	5	0	0.0	0.0	0.0
	BOTHELL	2	0	0.0	0.0	0.0
	BOW	2	0	0.0	0.0	0.0
	CAMANO ISLAND	1	0	0.0	0.0	0.0
	CATHLAMET	2	0	0.0	0.0	0.0
	CHEWELAH	1	0	0.0	0.0	0.0
	CHINOOK	2	0	0.0	0.0	0.0
	COLVILLE	1	0	0.0	0.0	0.0
	DAVENPORT	1	0	0.0	0.0	0.0
	EDMONDS	8	1	0.0	0.0	0.5
	ELMA	2	0	0.0	0.0	0.0

\* Denotes vessels flagged in the dataset as belonging to the Amendment 80, American Fisheries Act, and/or Rockfish Program categories.

**Table A-7**  
**Gulf of Alaska Groundfish Hook-and-Line Catcher Vessel Participation by Year and Amendment 80,**  
**American Fisheries Act, and Rockfish Program Status, by State and Community of Vessel Owner, 2003-2010**  
**(25 of 27)**

State of Vessel Owner	Community of Vessel Owner	Total Unique Vessels 2003-2010	Total Unique Flagged* Vessels 2003-2010	Average Annual Participation 2003-2010		
				A80	AFA	Rockfish
	ENUMCLAW	1	0	0.0	0.0	0.0
	EVERETT	3	0	0.0	0.0	0.0
	FERDALE	1	0	0.0	0.0	0.0
	FERNDALE	1	0	0.0	0.0	0.0
	FOX ISLAND	1	0	0.0	0.0	0.0
	FRIDAY HARBOR	1	0	0.0	0.0	0.0
	GIG HARBOR	3	0	0.0	0.0	0.0
	GRANITE FALLS	1	0	0.0	0.0	0.0
	KENNEWICK	1	0	0.0	0.0	0.0
	KENT	3	0	0.0	0.0	0.0
	KIRKLAND	1	0	0.0	0.0	0.0
	KITTITAS	1	0	0.0	0.0	0.0
	LAKE STEVENS	1	0	0.0	0.0	0.0
	LAKESWOOD	1	0	0.0	0.0	0.0
	LONG BEACH	1	0	0.0	0.0	0.0
	LYNDEN	1	1	0.0	0.0	0.3
	MILL CREEK	2	0	0.0	0.0	0.0
	MONTESANO	2	0	0.0	0.0	0.0
	MOUNT VERNON	3	0	0.0	0.0	0.0
	MT VERNON	1	0	0.0	0.0	0.0
	MUKILTEO	1	0	0.0	0.0	0.0
	OAK HARBOR	1	0	0.0	0.0	0.0

\* Denotes vessels flagged in the dataset as belonging to the Amendment 80, American Fisheries Act, and/or Rockfish Program categories.

**Table A-7**  
**Gulf of Alaska Groundfish Hook-and-Line Catcher Vessel Participation by Year and Amendment 80,**  
**American Fisheries Act, and Rockfish Program Status, by State and Community of Vessel Owner, 2003-2010**  
**(26 of 27)**

State of Vessel Owner	Community of Vessel Owner	Total Unique Vessels 2003-2010	Total Unique Flagged* Vessels 2003-2010	Average Annual Participation 2003-2010		
				A80	AFA	Rockfish
	ORTING	1	0	0.0	0.0	0.0
	PORT ANGELES	5	0	0.0	0.0	0.0
	PORT ORCHARD	1	0	0.0	0.0	0.0
	PORT TOWNSEND	5	0	0.0	0.0	0.0
	POULSBO	3	0	0.0	0.0	0.0
	PROSSER	2	0	0.0	0.0	0.0
	RAYMOND	1	0	0.0	0.0	0.0
	REARDAN	1	0	0.0	0.0	0.0
	RENTON	1	0	0.0	0.0	0.0
	RIDGEFIELD	2	0	0.0	0.0	0.0
	SEATTLE	36	1	0.0	0.0	0.5
	SEAVIEW	1	0	0.0	0.0	0.0
	SEDRO WOOLEY	1	0	0.0	0.0	0.0
	SEDRO WOOLLEY	2	0	0.0	0.0	0.0
	SEQUIM	1	0	0.0	0.0	0.0
	SHORELINE	10	0	0.0	0.0	0.0
	SILVERDALE	1	0	0.0	0.0	0.0
	SNOHOMISH	1	0	0.0	0.0	0.0
	STANWOOD	1	0	0.0	0.0	0.0
	SULTAN	1	0	0.0	0.0	0.0
	SUMNER	3	0	0.0	0.0	0.0
	VASHON	3	0	0.0	0.0	0.0

\* Denotes vessels flagged in the dataset as belonging to the Amendment 80, American Fisheries Act, and/or Rockfish Program categories.

**Table A-7**  
**Gulf of Alaska Groundfish Hook-and-Line Catcher Vessel Participation by Year and Amendment 80,**  
**American Fisheries Act, and Rockfish Program Status, by State and Community of Vessel Owner, 2003-2010**  
**(27 of 27)**

State of Vessel Owner	Community of Vessel Owner	Total Unique Vessels 2003-2010	Total Unique Flagged*	Average Annual Participation 2003-2010		
				A80	AFA	Rockfish
	WOODINVILLE	2	0	0.0	0.0	0.0
	WOODWAY	1	0	0.0	0.0	0.0
	YAKIMA	1	0	0.0	0.0	0.0
OTHER	PLAMONDON, ALBERTA	1	0	0.0	0.0	0.0
	BLANK	2	0	0.0	0.0	0.0

\* Denotes vessels flagged in the dataset as belonging to the Amendment 80, American Fisheries Act, and/or Rockfish Program categories.

**Table A-8**  
**Gulf of Alaska Groundfish Hook-and-Line Catcher Processor Participation by Year and Amendment 80,**  
**American Fisheries Act, and Rockfish Program Status, by State and Community of Vessel Owner, 2003-2010**  
**(1 of 2)**

State of Vessel Owner	Community of Vessel Owner	Total Unique Vessels 2003-2010	Total Unique Flagged* Vessels 2003-2010	2003			2004			2005			2006			2007		
				A80	AFA	Rockfish	A80	AFA	Rockfish	A80	AFA	Rockfish	A80	AFA	Rockfish	A80	AFA	Rockfish
AK	HOMER	1	0	0	0	0	0	0	0	0	0	0	0	0	0	0	0	
	KODIAK	1	0	0	0	0	0	0	0	0	0	0	0	0	0	0	0	
	PETERSBURG	5	0	0	0	0	0	0	0	0	0	0	0	0	0	0	0	
	SAND POINT	1	0	0	0	0	0	0	0	0	0	0	0	0	0	0	0	
	SEWARD	1	0	0	0	0	0	0	0	0	0	0	0	0	0	0	0	
	UNALASKA	1	0	0	0	0	0	0	0	0	0	0	0	0	0	0	0	
CA	RICHMOND	1	0	0	0	0	0	0	0	0	0	0	0	0	0	0	0	
WA	EDMONDS	2	0	0	0	0	0	0	0	0	0	0	0	0	0	0	0	
	ELMA	1	0	0	0	0	0	0	0	0	0	0	0	0	0	0	0	
	EVERETT	1	0	0	0	0	0	0	0	0	0	0	0	0	0	0	0	
	LYNDEN	3	0	0	0	0	0	0	0	0	0	0	0	0	0	0	0	
	MILL CREEK	1	0	0	0	0	0	0	0	0	0	0	0	0	0	0	0	
	MOUNTLAKE TERRACE	1	0	0	0	0	0	0	0	0	0	0	0	0	0	0	0	
	SEATTLE	28	0	0	0	0	0	0	0	0	0	0	0	0	0	0	0	

\* Denotes vessels flagged in the dataset as belonging to the Amendment 80, American Fisheries Act, and/or Rockfish Program categories.

**Table A-8**  
**Gulf of Alaska Groundfish Hook-and-Line Catcher Processor Participation by Year and Amendment 80,**  
**American Fisheries Act, and Rockfish Program Status, by State and Community of Vessel Owner, 2003-2010**  
**(2 of 2)**

State of Vessel Owner	Community of Vessel Owner	Total Unique Vessels 2003-2010	Total Unique Flagged* Vessels 2003-2010	2008			2009			2010			Average Annual Participation 2003-2010		
				A80	AFA	Rockfish	A80	AFA	Rockfish	A80	AFA	Rockfish	A80	AFA	Rockfish
AK	HOMER	1	0	0	0	0	0	0	0	0	0	0	0	0	0
	KODIAK	1	0	0	0	0	0	0	0	0	0	0	0	0	0
	PETERSBURG	5	0	0	0	0	0	0	0	0	0	0	0	0	0
	SAND POINT	1	0	0	0	0	0	0	0	0	0	0	0	0	0
	SEWARD	1	0	0	0	0	0	0	0	0	0	0	0	0	0
	UNALASKA	1	0	0	0	0	0	0	0	0	0	0	0	0	0
CA	RICHMOND	1	0	0	0	0	0	0	0	0	0	0	0	0	0
WA	EDMONDS	2	0	0	0	0	0	0	0	0	0	0	0	0	0
	ELMA	1	0	0	0	0	0	0	0	0	0	0	0	0	0
	EVERETT	1	0	0	0	0	0	0	0	0	0	0	0	0	0
	LYNDEN	3	0	0	0	0	0	0	0	0	0	0	0	0	0
	MILL CREEK	1	0	0	0	0	0	0	0	0	0	0	0	0	0
	MOUNTLAKE TERRACE	1	0	0	0	0	0	0	0	0	0	0	0	0	0
	SEATTLE	28	0	0	0	0	0	0	0	0	0	0	0	0	0

\* Denotes vessels flagged in the dataset as belonging to the Amendment 80, American Fisheries Act, and/or Rockfish Program categories.

**Table A-9**  
**Gulf of Alaska Groundfish Shore-Based Processor Participation by Year and**  
**by Gear Category and Management Area Origin of Deliveries**  
**(Hook-and Line or Trawl; Gulf of Alaska Management Areas), by Location of Plant, 2003-2010**  
**(1 of 3)**

Location of Plant	Total Unique GOA Groundfish Processors 2003-2010	2003						2004						2005								
		Hook-and-Line				Trawl		Hook-and-Line				Trawl		Hook-and-Line				Trawl				
		CG	SE	WG	WY	CG	WG	WY	CG	SE	WG	WY	CG	WG	WY	CG	SE	WG	WY	CG	WG	WY
Akutan	1	0	0	1	0	0	1	0	0	0	0	0	0	1	0	0	0	1	0	0	1	0
Anchorage	2	1	0	0	0	0	0	0	1	0	0	1	0	0	0	0	0	0	0	0	0	0
Chignik	1	1	0	0	0	0	0	0	0	0	0	0	0	0	0	0	0	0	0	0	0	0
Cordova	6	0	0	0	2	0	0	0	1	0	0	2	0	0	0	1	0	0	1	0	0	0
Haines	2	1	1	0	1	0	0	0	1	1	0	1	0	0	0	1	1	0	0	0	0	0
Homer	4	1	0	0	0	0	0	0	1	0	0	0	0	0	0	1	0	0	0	0	0	0
Hoonah	1	1	1	0	1	0	0	0	0	1	0	1	0	0	0	0	1	0	1	0	0	0
Juneau	3	0	2	0	1	0	0	0	0	1	0	1	0	0	0	0	1	0	1	0	0	0
Kenai	3	2	0	0	0	1	0	0	2	0	0	0	0	0	0	1	0	0	0	0	0	0
Kenmore, WA	1	0	1	0	1	0	0	0	0	0	0	0	0	0	0	0	0	0	0	0	0	0
Ketchikan	3	0	2	0	2	0	0	0	0	2	0	0	0	0	0	0	2	0	0	0	0	0
King Cove	2	0	0	0	0	1	1	0	0	0	0	0	0	1	0	0	0	1	0	0	1	0
Kodiak	19	8	0	1	0	6	1	4	8	0	0	0	8	1	3	8	0	0	0	7	0	4
Ninilchik	1	1	0	0	0	1	0	0	1	0	0	1	0	0	0	1	0	1	0	0	0	0
Pelican	1	0	1	0	0	0	0	0	0	0	0	0	0	0	0	0	0	0	0	0	0	0
Petersburg	2	0	1	0	1	0	0	0	0	2	0	2	0	0	0	0	1	0	0	0	0	0
Sand Point	1	1	0	1	0	1	1	0	0	0	1	0	1	1	0	1	0	1	0	1	1	0
Seattle, WA	2	2	0	0	1	1	0	1	0	0	0	0	0	0	0	0	0	0	0	0	0	0
Seward	4	1	0	0	0	0	0	0	1	0	0	1	1	0	0	1	0	0	0	0	0	1
Sitka	6	1	3	0	0	0	0	0	0	4	0	0	0	0	0	0	3	0	0	0	0	0
Unalaska/Dutch Harbor	6	0	0	3	0	0	1	0	0	0	1	0	0	2	0	0	0	3	0	0	1	0
Valdez	1	0	0	0	0	0	0	0	1	0	1	1	0	0	0	1	0	0	1	0	0	0
Wrangell	2	0	2	0	0	0	0	0	0	1	0	0	0	0	0	0	1	0	1	0	0	0
Yakutat	2	0	1	0	0	0	0	0	0	0	0	0	0	0	0	0	0	0	0	0	0	0



**Table A-9**  
**Gulf of Alaska Groundfish Shore-Based Processor Participation by Year and**  
**by Gear Category and Management Area Origin of Deliveries**  
**(Hook-and Line or Trawl; Gulf of Alaska Management Areas), by Location of Plant, 2003-2010**  
**(2 of 3)**

Location of Plant	Total Unique GOA Groundfish Processors 2003-2010	2006						2007						2008								
		Hook-and-Line				Trawl		Hook-and-Line				Trawl		Hook-and-Line				Trawl				
		CG	SE	WG	WY	CG	WG	WY	CG	SE	WG	WY	CG	WG	WY	CG	SE	WG	WY	CG	WG	WY
Akutan	1	0	0	0	0	0	1	0	0	0	1	0	0	1	0	0	0	1	0	1	1	0
Anchorage	2	2	0	0	0	0	0	0	0	0	0	0	0	0	0	0	0	0	0	0	0	0
Chignik	1	0	0	0	0	0	0	0	0	0	0	0	0	0	0	0	0	0	0	0	0	0
Cordova	6	0	0	0	2	0	0	0	0	0	3	0	0	0	0	0	0	2	0	0	0	0
Haines	2	0	0	0	0	0	0	0	0	0	0	0	0	0	0	0	0	0	0	0	0	0
Homer	4	2	0	0	0	0	0	0	1	0	0	0	0	0	2	0	0	0	0	0	0	0
Hoonah	1	0	1	0	0	0	0	0	0	1	0	0	0	0	0	0	0	0	0	0	0	0
Juneau	3	0	1	0	2	0	0	0	0	0	0	0	0	0	0	0	0	0	0	0	0	0
Kenai	3	1	0	0	0	0	0	0	1	0	0	0	0	0	0	0	0	0	0	0	0	0
Kenmore, WA	1	0	0	0	0	0	0	0	0	0	0	0	0	0	0	0	0	0	0	0	0	0
Ketchikan	3	0	0	0	0	0	0	0	0	0	0	0	0	0	0	0	0	0	0	0	0	0
King Cove	2	0	0	1	0	1	1	0	0	0	0	0	1	0	0	0	1	0	0	1	0	0
Kodiak	19	8	0	0	0	8	0	3	8	0	1	0	9	1	3	7	0	2	0	9	0	3
Nimilchik	1	1	0	1	0	1	0	0	0	0	0	0	0	0	0	0	0	0	0	0	0	0
Pelican	1	0	0	0	0	0	0	0	0	0	0	0	0	0	0	0	0	0	0	0	0	0
Petersburg	2	1	1	0	0	0	0	0	0	0	1	0	0	0	0	0	0	0	0	0	0	0
Sand Point	1	0	0	1	0	1	1	0	1	0	1	0	1	1	0	0	1	0	1	1	0	0
Seattle, WA	2	0	0	0	0	0	0	0	0	0	0	0	0	0	0	0	0	0	0	0	0	0
Seward	4	1	0	0	0	0	0	0	2	0	0	0	0	0	3	0	0	0	0	0	0	0
Sitka	6	0	2	0	0	0	0	0	0	2	0	0	0	0	0	2	0	1	0	0	0	0
Unalaska/Dutch Harbor	6	0	0	3	0	0	1	0	0	0	3	0	1	0	0	0	2	0	0	1	0	0
Valdez	1	1	0	0	1	0	0	0	0	0	0	0	0	0	0	0	0	0	0	0	0	0
Wrangell	2	0	1	0	0	0	0	0	0	0	0	0	0	0	0	0	0	0	0	0	0	0
Yakutat	2	0	0	0	1	0	0	0	0	0	0	0	0	0	0	1	0	0	0	0	0	0

**Table A-9**  
**Gulf of Alaska Groundfish Shore-Based Processor Participation by Year and**  
**by Gear Category and Management Area Origin of Deliveries**  
**(Hook-and Line or Trawl; Gulf of Alaska Management Areas), by Location of Plant, 2003-2010**  
**(3 of 3)**

Location of Plant	Total Unique GOA Groundfish Processors 2003-2010	2009						2010						Average Annual Participation 2003-2010								
		Hook-and-Line				Trawl		Hook-and-Line				Trawl		Hook-and-Line				Trawl				
		CG	SE	WG	WY	CG	WG	WY	CG	SE	WG	WY	CG	WG	WY	CG	SE	WG	WY	CG	WG	WY
Akutan	1	0	0	1	0	0	1	0	0	0	1	0	0	1	0	0.0	0.0	0.8	0.0	0.1	1.0	0.0
Anchorage	2	0	0	0	1	0	0	0	0	0	0	1	0	0	0	0.5	0.0	0.0	0.4	0.0	0.0	0.0
Chignik	1	0	0	0	0	0	0	0	0	0	0	0	0	0	0	0.1	0.0	0.0	0.0	0.0	0.0	0.0
Cordova	6	2	0	0	2	0	0	0	1	0	0	2	0	0	0	0.6	0.0	0.0	2.0	0.0	0.0	0.0
Haines	2	0	0	0	0	0	0	0	0	0	0	0	0	0	0	0.4	0.4	0.0	0.3	0.0	0.0	0.0
Homer	4	1	0	0	0	0	0	0	1	0	0	0	0	0	0	1.3	0.0	0.0	0.0	0.0	0.0	0.0
Hoonah	1	0	0	0	0	0	0	0	0	0	0	0	0	0	0	0.1	0.6	0.0	0.4	0.0	0.0	0.0
Juneau	3	0	0	0	0	0	0	0	0	0	0	0	0	0	0	0.0	0.6	0.0	0.6	0.0	0.0	0.0
Kenai	3	0	0	0	0	0	0	0	0	0	0	0	0	0	0	0.9	0.0	0.0	0.0	0.1	0.0	0.0
Kenmore, WA	1	0	0	0	0	0	0	0	0	0	0	0	0	0	0	0.0	0.1	0.0	0.1	0.0	0.0	0.0
Ketchikan	3	0	0	0	0	0	0	0	0	0	0	0	0	0	0	0.0	0.8	0.0	0.3	0.0	0.0	0.0
King Cove	2	0	0	1	0	0	1	0	0	0	1	0	0	1	0	0.0	0.0	0.6	0.0	0.3	1.0	0.0
Kodiak	19	8	0	2	0	9	0	4	9	0	0	9	1	7	8.0	0.0	0.8	0.0	8.1	0.5	3.9	
Ninilchik	1	0	0	0	0	0	0	0	0	0	0	0	0	0	0	0.5	0.0	0.3	0.1	0.3	0.0	0.0
Pelican	1	0	0	0	0	0	0	0	0	0	0	0	0	0	0	0.0	0.1	0.0	0.0	0.0	0.0	0.0
Petersburg	2	0	0	0	0	0	0	0	0	0	0	0	0	0	0	0.1	0.6	0.0	0.5	0.0	0.0	0.0
Sand Point	1	1	0	1	0	1	1	0	1	0	1	0	1	1	0	0.6	0.0	1.0	0.0	1.0	1.0	0.0
Seattle, WA	2	0	0	0	0	0	0	0	0	0	0	0	0	0	0	0.3	0.0	0.0	0.1	0.1	0.0	0.1
Seward	4	3	0	0	2	0	0	0	1	0	0	1	0	1	1.6	0.0	0.0	0.5	0.1	0.0	0.3	
Sitka	6	0	1	0	0	0	0	0	0	1	0	0	0	0	0	0.1	2.3	0.0	0.1	0.0	0.0	0.0
Unalaska/Dutch Harbor	6	0	0	1	0	0	1	0	0	0	0	0	1	0	0.0	0.0	2.0	0.0	0.0	1.1	0.0	
Valdez	1	0	0	0	0	0	0	0	0	0	0	0	0	0	0	0.4	0.0	0.1	0.4	0.0	0.0	0.0
Wrangell	2	0	0	0	0	0	0	0	0	0	0	0	0	0	0	0.0	0.6	0.0	0.1	0.0	0.0	0.0
Yakutat	2	0	0	0	0	0	0	0	0	1	0	0	0	0	0	0.0	0.4	0.0	0.1	0.0	0.0	0.0

**Table A-10a**  
**Fishery Participation by Individual GOA Groundfish Hook-and-Line Vessels**  
**by Community of Vessel Owner, 2003-2010 (number of vessels)**  
**(1 of 5)**

Geography	Fishery	Year								Average 2003-2010
		2003	2004	2005	2006	2007	2008	2009	2010	
Anchorage	Sablefish	1	0	0	0	0	1	1	0	0.4
	Rockfish	2	3	2	3	1	1	0	0	1.5
	Herring	0	0	0	1	0	0	0	0	0.1
	Halibut	7	6	5	6	3	4	5	3	4.9
	Rationalized Crab	0	1	2	1	0	0	0	0	0.5
	Other Shellfish	1	1	2	1	0	1	3	2	1.4
	Salmon	10	9	4	6	6	5	6	6	6.5
	Other GOA Species	12	15	10	8	8	10	12	9	10.5
	BSAI (All Species)	0	0	1	0	0	1	1	1	0.5
Total Unique Vessels	13	16	10	10	8	10	12	9	11.0	
Chignik Lagoon	Sablefish	0	0	0	0	0	0	0	0	0.0
	Rockfish	0	0	0	0	0	0	0	0	0.0
	Herring	1	0	0	0	0	0	0	0	0.1
	Halibut	2	2	3	3	2	2	2	2	2.3
	Rationalized Crab	0	0	0	0	0	0	0	0	0.0
	Other Shellfish	1	1	3	3	1	1	0	1	1.4
	Salmon	2	6	7	5	6	8	6	4	5.5
	Other GOA Species	4	12	8	6	7	9	7	5	7.3
	BSAI (All Species)	0	0	0	1	0	0	0	0	0.1
Total Unique Vessels	4	12	8	6	7	9	7	5	7.3	
Homer	Sablefish	10	10	6	14	12	10	9	10	10.1
	Rockfish	4	11	5	8	1	0	0	0	3.6
	Herring	1	1	2	1	1	1	0	0	0.9
	Halibut	33	45	39	30	35	33	35	36	35.8
	Rationalized Crab	0	0	0	1	2	1	1	3	1.0
	Other Shellfish	0	0	2	3	2	0	0	5	1.5
	Salmon	36	40	41	32	35	32	36	36	36.0
	Other GOA Species	42	49	47	38	48	45	52	52	46.6
	BSAI (All Species)	6	3	1	3	6	6	5	8	4.8
Total Unique Vessels	44	54	48	41	48	45	52	52	48.0	

**Table A-10a**  
**Fishery Participation by Individual GOA Groundfish Hook-and-Line Vessels**  
**by Community of Vessel Owner, 2003-2010 (number of vessels)**  
**(2 of 5)**

Geography	Fishery	Year								Average 2003-2010
		2003	2004	2005	2006	2007	2008	2009	2010	
Juneau	Sablefish	7	6	9	4	0	0	1	1	3.5
	Rockfish	15	13	14	5	0	0	0	0	5.9
	Herring	2	1	0	0	0	0	0	0	0.4
	Halibut	16	14	17	7	0	3	3	2	7.8
	Rationalized Crab	0	0	0	0	0	0	0	0	0.0
	Other Shellfish	7	6	8	4	1	3	0	1	3.8
	Salmon	11	13	10	5	0	1	0	1	5.1
	Other GOA Species	3	3	3	2	1	3	3	3	2.6
	BSAI (All Species)	1	0	1	1	1	1	2	2	1.1
Total Unique Vessels	17	16	17	7	1	3	3	3	8.4	
King Cove	Sablefish	0	0	0	0	0	0	0	0	0.0
	Rockfish	0	0	0	0	0	0	0	0	0.0
	Herring	0	0	1	1	0	0	0	0	0.3
	Halibut	5	5	5	6	5	8	6	7	5.9
	Rationalized Crab	1	1	1	2	1	1	0	0	0.9
	Other Shellfish	0	0	10	9	3	3	6	11	5.3
	Salmon	14	11	10	12	10	16	11	14	12.3
	Other GOA Species	17	15	14	15	14	18	13	16	15.3
	BSAI (All Species)	1	2	1	1	2	0	0	0	0.9
Total Unique Vessels	17	15	14	15	14	18	13	16	15.3	
Kodiak	Sablefish	21	16	11	11	10	11	11	12	12.9
	Rockfish	15	18	13	10	5	4	3	0	8.5
	Herring	8	11	12	6	2	6	10	7	7.8
	Halibut	77	80	70	63	61	63	52	45	63.9
	Rationalized Crab	16	22	11	6	5	4	3	1	8.5
	Other Shellfish	44	41	39	28	24	19	18	26	29.9
	Salmon	47	51	54	44	36	37	39	44	44.0
	Other GOA Species	135	146	145	123	110	115	111	107	124.0
	BSAI (All Species)	26	29	21	16	15	15	10	10	17.8
Total Unique Vessels	139	149	148	123	110	116	111	107	125.4	

**Table A-10a**  
**Fishery Participation by Individual GOA Groundfish Hook-and-Line Vessels**  
**by Community of Vessel Owner, 2003-2010 (number of vessels)**  
**(3 of 5)**

Geography	Fishery	Year								Average 2003-2010
		2003	2004	2005	2006	2007	2008	2009	2010	
Petersburg	Sablefish	8	9	7	5	3	2	3	3	5.0
	Rockfish	11	12	11	6	1	0	1	0	5.3
	Herring	3	2	2	2	0	0	0	0	1.1
	Halibut	13	13	12	7	3	1	5	6	7.5
	Rationalized Crab	0	0	0	0	0	0	0	0	0.0
	Other Shellfish	6	8	4	5	1	0	1	0	3.1
	Salmon	10	10	8	6	2	2	2	2	5.3
	Other GOA Species	5	3	2	5	3	4	4	6	4.0
	BSAI (All Species)	3	1	2	2	1	2	2	5	2.3
	Total Unique Vessels	16	15	13	10	4	4	5	6	9.1
Sand Point	Sablefish	0	0	0	0	0	0	0	0	0.0
	Rockfish	0	0	0	1	0	0	0	0	0.1
	Herring	4	1	0	0	0	0	0	0	0.6
	Halibut	22	26	26	10	11	20	17	15	18.4
	Rationalized Crab	0	1	0	0	0	0	0	0	0.1
	Other Shellfish	0	1	23	1	1	3	2	13	5.5
	Salmon	39	30	37	17	14	30	25	29	27.6
	Other GOA Species	50	45	40	18	18	38	32	36	34.6
	BSAI (All Species)	6	2	1	0	0	0	1	0	1.3
	Total Unique Vessels	50	45	40	18	18	38	32	36	34.6
Sitka	Sablefish	38	23	10	1	1	1	1	1	9.5
	Rockfish	127	72	48	17	1	2	1	1	33.6
	Herring	1	4	1	0	1	0	0	0	0.9
	Halibut	75	38	20	9	1	1	3	3	18.8
	Rationalized Crab	0	0	0	0	0	0	0	0	0.0
	Other Shellfish	23	9	7	3	1	0	0	0	5.4
	Salmon	105	62	45	15	1	2	1	0	28.9
	Other GOA Species	3	2	1	1	1	0	2	2	1.5
	BSAI (All Species)	1	1	1	0	1	0	0	2	0.8
	Total Unique Vessels	129	73	49	18	2	2	3	3	34.9

**Table A-10a**  
**Fishery Participation by Individual GOA Groundfish Hook-and-Line Vessels**  
**by Community of Vessel Owner, 2003-2010 (number of vessels)**  
**(4 of 5)**

Geography	Fishery	Year								Average 2003-2010
		2003	2004	2005	2006	2007	2008	2009	2010	
All Other Alaska	Sablefish	22	21	16	17	8	11	9	8	14.0
	Rockfish	52	44	36	14	3	2	1	0	19.0
	Herring	8	7	5	3	2	2	3	2	4.0
	Halibut	80	67	64	39	33	46	35	32	49.5
	Rationalized Crab	1	1	2	1	1	1	2	0	1.1
	Other Shellfish	23	21	21	6	5	3	6	8	11.6
	Salmon	63	69	60	32	26	32	26	29	42.1
	Other GOA Species	63	62	57	38	48	69	51	53	55.1
	BSAI (All Species)	6	3	11	6	9	16	12	11	9.3
	Total Unique Vessels	114	103	89	52	50	69	51	53	72.6
Alaska Total	Sablefish	107	85	59	52	34	36	35	35	55.4
	Rockfish	226	173	129	64	12	9	6	1	77.5
	Herring	28	27	23	14	6	9	13	9	16.1
	Halibut	330	296	261	180	154	181	163	151	214.5
	Rationalized Crab	18	26	16	11	9	7	6	4	12.1
	Other Shellfish	105	88	119	63	39	33	36	67	68.8
	Salmon	337	301	276	174	136	165	152	165	213.3
	Other GOA Species	334	352	327	254	258	311	287	289	301.5
	BSAI (All Species)	50	41	40	30	35	41	33	39	38.6
	Total Unique Vessels	543	498	436	300	262	314	289	290	366.5
Oregon Total	Sablefish	3	4	3	3	4	4	1	1	2.9
	Rockfish	4	5	5	1	0	1	0	1	2.1
	Herring	0	0	0	0	0	0	0	0	0.0
	Halibut	11	14	9	10	6	8	3	2	7.9
	Rationalized Crab	8	8	1	4	2	3	0	2	3.5
	Other Shellfish	2	4	2	1	0	1	0	2	1.5
	Salmon	0	3	2	2	2	3	0	0	1.5
	Other GOA Species	9	14	5	10	8	11	5	7	8.6
	BSAI (All Species)	5	5	2	7	5	6	3	4	4.6
	Total Unique Vessels	12	17	10	11	8	11	5	7	10.1

**Table A-10a**  
**Fishery Participation by Individual GOA Groundfish Hook-and-Line Vessels**  
**by Community of Vessel Owner, 2003-2010 (number of vessels)**  
**(5 of 5)**

Geography	Fishery	Year								Average 2003-2010
		2003	2004	2005	2006	2007	2008	2009	2010	
Washington Total	Sablefish	31	30	23	21	11	14	14	12	19.5
	Rockfish	26	29	25	12	2	2	1	1	12.3
	Herring	0	0	1	0	0	0	0	0	0.1
	Halibut	48	46	36	31	22	32	28	26	33.6
	Rationalized Crab	10	14	9	7	3	7	3	2	6.9
	Other Shellfish	1	3	4	3	2	3	1	7	3.0
	Salmon	28	29	25	9	7	10	6	8	15.3
	Other GOA Species	58	55	39	46	34	50	38	35	44.4
	BSAI (All Species)	27	25	15	26	21	31	26	20	23.9
Total Unique Vessels	79	80	58	53	35	51	39	36	53.9	
All Other States Total	Sablefish	2	3	2	0	1	2	1	0	1.4
	Rockfish	2	6	2	0	0	0	0	0	1.3
	Herring	3	2	1	0	0	0	0	0	0.8
	Halibut	7	7	5	3	3	5	1	1	4.0
	Rationalized Crab	3	1	0	0	1	1	0	1	0.9
	Other Shellfish	1	2	3	0	0	0	0	1	0.9
	Salmon	7	4	4	3	3	5	4	3	4.1
	Other GOA Species	13	12	12	6	6	7	5	4	8.1
	BSAI (All Species)	8	5	4	1	2	3	0	1	3.0
Total Unique Vessels	15	16	12	6	6	7	5	4	8.9	
Total	Sablefish	143	122	87	76	50	56	51	48	79.1
	Rockfish	258	213	161	77	14	12	7	3	93.1
	Herring	31	29	25	14	6	9	13	9	17.0
	Halibut	396	363	311	224	185	226	195	180	260.0
	Rationalized Crab	39	49	26	22	15	18	9	9	23.4
	Other Shellfish	109	97	128	67	41	37	37	77	74.1
	Salmon	372	337	307	188	148	183	162	176	234.1
	Other GOA Species	414	433	383	316	306	379	335	335	362.6
	BSAI (All Species)	90	76	61	64	63	81	62	64	70.1
Total Unique Vessels	649	611	516	370	311	383	338	337	439.4	

**Table A-10b**  
**Fishery Participation by Individual GOA Groundfish Hook-and-Line Vessels**  
**by Community of Vessel Owner, 2003-2010 (percentage of vessels)**  
**(1 of 5)**

Geography	Fishery	Year								Average 2003-2010
		2003	2004	2005	2006	2007	2008	2009	2010	
Anchorage	Sablefish	7.7%	0.0%	0.0%	0.0%	0.0%	10.0%	8.3%	0.0%	3.4%
	Rockfish	15.4%	18.8%	20.0%	30.0%	12.5%	10.0%	0.0%	0.0%	13.6%
	Herring	0.0%	0.0%	0.0%	10.0%	0.0%	0.0%	0.0%	0.0%	1.1%
	Halibut	53.8%	37.5%	50.0%	60.0%	37.5%	40.0%	41.7%	33.3%	44.3%
	Rationalized Crab	0.0%	6.3%	20.0%	10.0%	0.0%	0.0%	0.0%	0.0%	4.5%
	Other Shellfish	7.7%	6.3%	20.0%	10.0%	0.0%	10.0%	25.0%	22.2%	12.5%
	Salmon	76.9%	56.3%	40.0%	60.0%	75.0%	50.0%	50.0%	66.7%	59.1%
	Other GOA Species	92.3%	93.8%	100.0%	80.0%	100.0%	100.0%	100.0%	100.0%	95.5%
	BSAI (All Species)	0.0%	0.0%	10.0%	0.0%	0.0%	10.0%	8.3%	11.1%	4.5%
Total Unique Vessels	100.0%	100.0%	100.0%	100.0%	100.0%	100.0%	100.0%	100.0%	100.0%	
Chignik Lagoon	Sablefish	0.0%	0.0%	0.0%	0.0%	0.0%	0.0%	0.0%	0.0%	0.0%
	Rockfish	0.0%	0.0%	0.0%	0.0%	0.0%	0.0%	0.0%	0.0%	0.0%
	Herring	25.0%	0.0%	0.0%	0.0%	0.0%	0.0%	0.0%	0.0%	1.7%
	Halibut	50.0%	16.7%	37.5%	50.0%	28.6%	22.2%	28.6%	40.0%	31.0%
	Rationalized Crab	0.0%	0.0%	0.0%	0.0%	0.0%	0.0%	0.0%	0.0%	0.0%
	Other Shellfish	25.0%	8.3%	37.5%	50.0%	14.3%	11.1%	0.0%	20.0%	19.0%
	Salmon	50.0%	50.0%	87.5%	83.3%	85.7%	88.9%	85.7%	80.0%	75.9%
	Other GOA Species	100.0%	100.0%	100.0%	100.0%	100.0%	100.0%	100.0%	100.0%	100.0%
	BSAI (All Species)	0.0%	0.0%	0.0%	16.7%	0.0%	0.0%	0.0%	0.0%	1.7%
Total Unique Vessels	100.0%	100.0%	100.0%	100.0%	100.0%	100.0%	100.0%	100.0%	100.0%	
Homer	Sablefish	22.7%	18.5%	12.5%	34.1%	25.0%	22.2%	17.3%	19.2%	21.1%
	Rockfish	9.1%	20.4%	10.4%	19.5%	2.1%	0.0%	0.0%	0.0%	7.6%
	Herring	2.3%	1.9%	4.2%	2.4%	2.1%	2.2%	0.0%	0.0%	1.8%
	Halibut	75.0%	83.3%	81.3%	73.2%	72.9%	73.3%	67.3%	69.2%	74.5%
	Rationalized Crab	0.0%	0.0%	0.0%	2.4%	4.2%	2.2%	1.9%	5.8%	2.1%
	Other Shellfish	0.0%	0.0%	4.2%	7.3%	4.2%	0.0%	0.0%	9.6%	3.1%
	Salmon	81.8%	74.1%	85.4%	78.0%	72.9%	71.1%	69.2%	69.2%	75.0%
	Other GOA Species	95.5%	90.7%	97.9%	92.7%	100.0%	100.0%	100.0%	100.0%	97.1%
	BSAI (All Species)	13.6%	5.6%	2.1%	7.3%	12.5%	13.3%	9.6%	15.4%	9.9%
Total Unique Vessels	100.0%	100.0%	100.0%	100.0%	100.0%	100.0%	100.0%	100.0%	100.0%	



**Table A-10b**  
**Fishery Participation by Individual GOA Groundfish Hook-and-Line Vessels**  
**by Community of Vessel Owner, 2003-2010 (percentage of vessels)**  
**(2 of 5)**

Geography	Fishery	Year								Average 2003-2010
		2003	2004	2005	2006	2007	2008	2009	2010	
Juneau	Sablefish	41.2%	37.5%	52.9%	57.1%	0.0%	0.0%	33.3%	33.3%	41.8%
	Rockfish	88.2%	81.3%	82.4%	71.4%	0.0%	0.0%	0.0%	0.0%	70.1%
	Herring	11.8%	6.3%	0.0%	0.0%	0.0%	0.0%	0.0%	0.0%	4.5%
	Halibut	94.1%	87.5%	100.0%	100.0%	0.0%	100.0%	100.0%	66.7%	92.5%
	Rationalized Crab	0.0%	0.0%	0.0%	0.0%	0.0%	0.0%	0.0%	0.0%	0.0%
	Other Shellfish	41.2%	37.5%	47.1%	57.1%	100.0%	100.0%	0.0%	33.3%	44.8%
	Salmon	64.7%	81.3%	58.8%	71.4%	0.0%	33.3%	0.0%	33.3%	61.2%
	Other GOA Species	17.6%	18.8%	17.6%	28.6%	100.0%	100.0%	100.0%	100.0%	31.3%
	BSAI (All Species)	5.9%	0.0%	5.9%	14.3%	100.0%	33.3%	66.7%	66.7%	13.4%
Total Unique Vessels	100.0%	100.0%	100.0%	100.0%	100.0%	100.0%	100.0%	100.0%	100.0%	
King Cove	Sablefish	0.0%	0.0%	0.0%	0.0%	0.0%	0.0%	0.0%	0.0%	0.0%
	Rockfish	0.0%	0.0%	0.0%	0.0%	0.0%	0.0%	0.0%	0.0%	0.0%
	Herring	0.0%	0.0%	7.1%	6.7%	0.0%	0.0%	0.0%	0.0%	1.6%
	Halibut	29.4%	33.3%	35.7%	40.0%	35.7%	44.4%	46.2%	43.8%	38.5%
	Rationalized Crab	5.9%	6.7%	7.1%	13.3%	7.1%	5.6%	0.0%	0.0%	5.7%
	Other Shellfish	0.0%	0.0%	71.4%	60.0%	21.4%	16.7%	46.2%	68.8%	34.4%
	Salmon	82.4%	73.3%	71.4%	80.0%	71.4%	88.9%	84.6%	87.5%	80.3%
	Other GOA Species	100.0%	100.0%	100.0%	100.0%	100.0%	100.0%	100.0%	100.0%	100.0%
	BSAI (All Species)	5.9%	13.3%	7.1%	6.7%	14.3%	0.0%	0.0%	0.0%	5.7%
Total Unique Vessels	100.0%	100.0%	100.0%	100.0%	100.0%	100.0%	100.0%	100.0%	100.0%	
Kodiak	Sablefish	15.1%	10.7%	7.4%	8.9%	9.1%	9.5%	9.9%	11.2%	10.3%
	Rockfish	10.8%	12.1%	8.8%	8.1%	4.5%	3.4%	2.7%	0.0%	6.8%
	Herring	5.8%	7.4%	8.1%	4.9%	1.8%	5.2%	9.0%	6.5%	6.2%
	Halibut	55.4%	53.7%	47.3%	51.2%	55.5%	54.3%	46.8%	42.1%	50.9%
	Rationalized Crab	11.5%	14.8%	7.4%	4.9%	4.5%	3.4%	2.7%	0.9%	6.8%
	Other Shellfish	31.7%	27.5%	26.4%	22.8%	21.8%	16.4%	16.2%	24.3%	23.8%
	Salmon	33.8%	34.2%	36.5%	35.8%	32.7%	31.9%	35.1%	41.1%	35.1%
	Other GOA Species	97.1%	98.0%	98.0%	100.0%	100.0%	99.1%	100.0%	100.0%	98.9%
	BSAI (All Species)	18.7%	19.5%	14.2%	13.0%	13.6%	12.9%	9.0%	9.3%	14.2%
Total Unique Vessels	100.0%	100.0%	100.0%	100.0%	100.0%	100.0%	100.0%	100.0%	100.0%	

**Table A-10b**  
**Fishery Participation by Individual GOA Groundfish Hook-and-Line Vessels**  
**by Community of Vessel Owner, 2003-2010 (percentage of vessels)**  
**(3 of 5)**

Geography	Fishery	Year								Average 2003-2010
		2003	2004	2005	2006	2007	2008	2009	2010	
Petersburg	Sablefish	50.0%	60.0%	53.8%	50.0%	75.0%	50.0%	60.0%	50.0%	54.8%
	Rockfish	68.8%	80.0%	84.6%	60.0%	25.0%	0.0%	20.0%	0.0%	57.5%
	Herring	18.8%	13.3%	15.4%	20.0%	0.0%	0.0%	0.0%	0.0%	12.3%
	Halibut	81.3%	86.7%	92.3%	70.0%	75.0%	25.0%	100.0%	100.0%	82.2%
	Rationalized Crab	0.0%	0.0%	0.0%	0.0%	0.0%	0.0%	0.0%	0.0%	0.0%
	Other Shellfish	37.5%	53.3%	30.8%	50.0%	25.0%	0.0%	20.0%	0.0%	34.2%
	Salmon	62.5%	66.7%	61.5%	60.0%	50.0%	50.0%	40.0%	33.3%	57.5%
	Other GOA Species	31.3%	20.0%	15.4%	50.0%	75.0%	100.0%	80.0%	100.0%	43.8%
	BSAI (All Species)	18.8%	6.7%	15.4%	20.0%	25.0%	50.0%	40.0%	83.3%	24.7%
Total Unique Vessels	100.0%	100.0%	100.0%	100.0%	100.0%	100.0%	100.0%	100.0%	100.0%	
Sand Point	Sablefish	0.0%	0.0%	0.0%	0.0%	0.0%	0.0%	0.0%	0.0%	0.0%
	Rockfish	0.0%	0.0%	0.0%	5.6%	0.0%	0.0%	0.0%	0.0%	0.4%
	Herring	8.0%	2.2%	0.0%	0.0%	0.0%	0.0%	0.0%	0.0%	1.8%
	Halibut	44.0%	57.8%	65.0%	55.6%	61.1%	52.6%	53.1%	41.7%	53.1%
	Rationalized Crab	0.0%	2.2%	0.0%	0.0%	0.0%	0.0%	0.0%	0.0%	0.4%
	Other Shellfish	0.0%	2.2%	57.5%	5.6%	5.6%	7.9%	6.3%	36.1%	15.9%
	Salmon	78.0%	66.7%	92.5%	94.4%	77.8%	78.9%	78.1%	80.6%	79.8%
	Other GOA Species	100.0%	100.0%	100.0%	100.0%	100.0%	100.0%	100.0%	100.0%	100.0%
	BSAI (All Species)	12.0%	4.4%	2.5%	0.0%	0.0%	0.0%	3.1%	0.0%	3.6%
Total Unique Vessels	100.0%	100.0%	100.0%	100.0%	100.0%	100.0%	100.0%	100.0%	100.0%	
Sitka	Sablefish	29.5%	31.5%	20.4%	5.6%	50.0%	50.0%	33.3%	33.3%	27.2%
	Rockfish	98.4%	98.6%	98.0%	94.4%	50.0%	100.0%	33.3%	33.3%	96.4%
	Herring	0.8%	5.5%	2.0%	0.0%	50.0%	0.0%	0.0%	0.0%	2.5%
	Halibut	58.1%	52.1%	40.8%	50.0%	50.0%	50.0%	100.0%	100.0%	53.8%
	Rationalized Crab	0.0%	0.0%	0.0%	0.0%	0.0%	0.0%	0.0%	0.0%	0.0%
	Other Shellfish	17.8%	12.3%	14.3%	16.7%	50.0%	0.0%	0.0%	0.0%	15.4%
	Salmon	81.4%	84.9%	91.8%	83.3%	50.0%	100.0%	33.3%	0.0%	82.8%
	Other GOA Species	2.3%	2.7%	2.0%	5.6%	50.0%	0.0%	66.7%	66.7%	4.3%
	BSAI (All Species)	0.8%	1.4%	2.0%	0.0%	50.0%	0.0%	0.0%	66.7%	2.2%
Total Unique Vessels	100.0%	100.0%	100.0%	100.0%	100.0%	100.0%	100.0%	100.0%	100.0%	

**Table A-10b**  
**Fishery Participation by Individual GOA Groundfish Hook-and-Line Vessels**  
**by Community of Vessel Owner, 2003-2010 (percentage of vessels)**  
**(4 of 5)**

Geography	Fishery	Year								Average 2003-2010
		2003	2004	2005	2006	2007	2008	2009	2010	
All Other Alaska	Sablefish	13.3%	18.8%	16.7%	0.0%	16.7%	28.6%	20.0%	0.0%	15.5%
	Rockfish	13.3%	37.5%	16.7%	0.0%	0.0%	0.0%	0.0%	0.0%	14.1%
	Herring	20.0%	12.5%	8.3%	0.0%	0.0%	0.0%	0.0%	0.0%	8.5%
	Halibut	46.7%	43.8%	41.7%	50.0%	50.0%	71.4%	20.0%	25.0%	45.1%
	Rationalized Crab	20.0%	6.3%	0.0%	0.0%	16.7%	14.3%	0.0%	25.0%	9.9%
	Other Shellfish	6.7%	12.5%	25.0%	0.0%	0.0%	0.0%	0.0%	25.0%	9.9%
	Salmon	46.7%	25.0%	33.3%	50.0%	50.0%	71.4%	80.0%	75.0%	46.5%
	Other GOA Species	86.7%	75.0%	100.0%	100.0%	100.0%	100.0%	100.0%	100.0%	91.5%
	BSAI (All Species)	53.3%	31.3%	33.3%	16.7%	33.3%	42.9%	0.0%	25.0%	33.8%
Total Unique Vessels	100.0%	100.0%	100.0%	100.0%	100.0%	100.0%	100.0%	100.0%	100.0%	
Alaska Total	Sablefish	19.7%	17.1%	13.5%	17.3%	13.0%	11.5%	12.1%	12.1%	15.1%
	Rockfish	41.6%	34.7%	29.6%	21.3%	4.6%	2.9%	2.1%	0.3%	21.1%
	Herring	5.2%	5.4%	5.3%	4.7%	2.3%	2.9%	4.5%	3.1%	4.4%
	Halibut	60.8%	59.4%	59.9%	60.0%	58.8%	57.6%	56.4%	52.1%	58.5%
	Rationalized Crab	3.3%	5.2%	3.7%	3.7%	3.4%	2.2%	2.1%	1.4%	3.3%
	Other Shellfish	19.3%	17.7%	27.3%	21.0%	14.9%	10.5%	12.5%	23.1%	18.8%
	Salmon	62.1%	60.4%	63.3%	58.0%	51.9%	52.5%	52.6%	56.9%	58.2%
	Other GOA Species	61.5%	70.7%	75.0%	84.7%	98.5%	99.0%	99.3%	99.7%	82.3%
	BSAI (All Species)	9.2%	8.2%	9.2%	10.0%	13.4%	13.1%	11.4%	13.4%	10.5%
Total Unique Vessels	100.0%	100.0%	100.0%	100.0%	100.0%	100.0%	100.0%	100.0%	100.0%	
Oregon Total	Sablefish	25.0%	23.5%	30.0%	27.3%	50.0%	36.4%	20.0%	14.3%	28.4%
	Rockfish	33.3%	29.4%	50.0%	9.1%	0.0%	9.1%	0.0%	14.3%	21.0%
	Herring	0.0%	0.0%	0.0%	0.0%	0.0%	0.0%	0.0%	0.0%	0.0%
	Halibut	91.7%	82.4%	90.0%	90.9%	75.0%	72.7%	60.0%	28.6%	77.8%
	Rationalized Crab	66.7%	47.1%	10.0%	36.4%	25.0%	27.3%	0.0%	28.6%	34.6%
	Other Shellfish	16.7%	23.5%	20.0%	9.1%	0.0%	9.1%	0.0%	28.6%	14.8%
	Salmon	0.0%	17.6%	20.0%	18.2%	25.0%	27.3%	0.0%	0.0%	14.8%
	Other GOA Species	75.0%	82.4%	50.0%	90.9%	100.0%	100.0%	100.0%	100.0%	85.2%
	BSAI (All Species)	41.7%	29.4%	20.0%	63.6%	62.5%	54.5%	60.0%	57.1%	45.7%
Total Unique Vessels	100.0%	100.0%	100.0%	100.0%	100.0%	100.0%	100.0%	100.0%	100.0%	

**Table A-10b**  
**Fishery Participation by Individual GOA Groundfish Hook-and-Line Vessels**  
**by Community of Vessel Owner, 2003-2010 (percentage of vessels)**  
**(5 of 5)**

Geography	Fishery	Year								Average 2003-2010
		2003	2004	2005	2006	2007	2008	2009	2010	
Washington Total	Sablefish	39.2%	37.5%	39.7%	39.6%	31.4%	27.5%	35.9%	33.3%	36.2%
	Rockfish	32.9%	36.3%	43.1%	22.6%	5.7%	3.9%	2.6%	2.8%	22.7%
	Herring	0.0%	0.0%	1.7%	0.0%	0.0%	0.0%	0.0%	0.0%	0.2%
	Halibut	60.8%	57.5%	62.1%	58.5%	62.9%	62.7%	71.8%	72.2%	62.4%
	Rationalized Crab	12.7%	17.5%	15.5%	13.2%	8.6%	13.7%	7.7%	5.6%	12.8%
	Other Shellfish	1.3%	3.8%	6.9%	5.7%	5.7%	5.9%	2.6%	19.4%	5.6%
	Salmon	35.4%	36.3%	43.1%	17.0%	20.0%	19.6%	15.4%	22.2%	28.3%
	Other GOA Species	73.4%	68.8%	67.2%	86.8%	97.1%	98.0%	97.4%	97.2%	82.4%
	BSAI (All Species)	34.2%	31.3%	25.9%	49.1%	60.0%	60.8%	66.7%	55.6%	44.3%
Total Unique Vessels	100.0%	100.0%	100.0%	100.0%	100.0%	100.0%	100.0%	100.0%	100.0%	
All Other States Total	Sablefish	13.3%	18.8%	16.7%	0.0%	16.7%	28.6%	20.0%	0.0%	15.5%
	Rockfish	13.3%	37.5%	16.7%	0.0%	0.0%	0.0%	0.0%	0.0%	14.1%
	Herring	20.0%	12.5%	8.3%	0.0%	0.0%	0.0%	0.0%	0.0%	8.5%
	Halibut	46.7%	43.8%	41.7%	50.0%	50.0%	71.4%	20.0%	25.0%	45.1%
	Rationalized Crab	20.0%	6.3%	0.0%	0.0%	16.7%	14.3%	0.0%	25.0%	9.9%
	Other Shellfish	6.7%	12.5%	25.0%	0.0%	0.0%	0.0%	0.0%	25.0%	9.9%
	Salmon	46.7%	25.0%	33.3%	50.0%	50.0%	71.4%	80.0%	75.0%	46.5%
	Other GOA Species	86.7%	75.0%	100.0%	100.0%	100.0%	100.0%	100.0%	100.0%	91.5%
	BSAI (All Species)	53.3%	31.3%	33.3%	16.7%	33.3%	42.9%	0.0%	25.0%	33.8%
Total Unique Vessels	100.0%	100.0%	100.0%	100.0%	100.0%	100.0%	100.0%	100.0%	100.0%	
Total	Sablefish	22.0%	20.0%	16.9%	20.5%	16.1%	14.6%	15.1%	14.2%	18.0%
	Rockfish	39.8%	34.9%	31.2%	20.8%	4.5%	3.1%	2.1%	0.9%	21.2%
	Herring	4.8%	4.7%	4.8%	3.8%	1.9%	2.3%	3.8%	2.7%	3.9%
	Halibut	61.0%	59.4%	60.3%	60.5%	59.5%	59.0%	57.7%	53.4%	59.2%
	Rationalized Crab	6.0%	8.0%	5.0%	5.9%	4.8%	4.7%	2.7%	2.7%	5.3%
	Other Shellfish	16.8%	15.9%	24.8%	18.1%	13.2%	9.7%	10.9%	22.8%	16.9%
	Salmon	57.3%	55.2%	59.5%	50.8%	47.6%	47.8%	47.9%	52.2%	53.3%
	Other GOA Species	63.8%	70.9%	74.2%	85.4%	98.4%	99.0%	99.1%	99.4%	82.5%
	BSAI (All Species)	13.9%	12.4%	11.8%	17.3%	20.3%	21.1%	18.3%	19.0%	16.0%
Total Unique Vessels	100.0%	100.0%	100.0%	100.0%	100.0%	100.0%	100.0%	100.0%	100.0%	

**Table A-11a**  
**Fishery Participation by Individual GOA Groundfish Trawl Vessels**  
**by Community of Vessel Owner, 2003-2010 (number of vessels)**  
**(1 of 5)**

Geography	Fishery	Year								Average 2003-2010
		2003	2004	2005	2006	2007	2008	2009	2010	
Anchorage	Sablefish	0	0	0	0	0	0	0	0	0.0
	Rockfish	0	0	0	0	0	0	0	0	0.0
	Herring	0	0	0	0	0	0	0	0	0.0
	Halibut	1	1	1	0	0	0	0	0	0.4
	Rationalized Crab	0	0	0	0	0	0	0	0	0.0
	Other Shellfish	0	0	0	0	0	0	0	0	0.0
	Salmon	0	0	0	0	0	0	0	0	0.0
	Other GOA Species	0	0	0	0	0	0	0	0	0.0
	BSAI (All Species)	1	1	1	0	0	0	0	0	0.4
	Total Unique Vessels	1	1	1	0	0	0	0	0	0.4
Chignik Lagoon	Sablefish	0	0	0	0	0	0	0	0	0.0
	Rockfish	0	0	0	0	0	0	0	0	0.0
	Herring	0	0	0	0	0	0	0	0	0.0
	Halibut	0	0	0	0	0	0	0	0	0.0
	Rationalized Crab	0	0	0	0	0	0	0	0	0.0
	Other Shellfish	0	0	0	0	0	0	0	0	0.0
	Salmon	0	0	0	0	0	0	0	0	0.0
	Other GOA Species	0	0	0	0	0	0	0	0	0.0
	BSAI (All Species)	0	0	0	0	0	0	0	0	0.0
	Total Unique Vessels	0	0	0	0	0	0	0	0	0.0
Homer	Sablefish	2	0	1	0	0	0	0	0	0.4
	Rockfish	0	0	0	0	0	0	0	0	0.0
	Herring	0	0	0	0	0	0	0	0	0.0
	Halibut	2	0	1	0	0	0	0	0	0.4
	Rationalized Crab	0	0	0	0	0	0	0	0	0.0
	Other Shellfish	0	0	0	0	0	0	0	0	0.0
	Salmon	1	0	0	0	0	0	0	0	0.1
	Other GOA Species	1	0	0	0	0	0	0	0	0.1
	BSAI (All Species)	0	0	0	0	0	0	0	0	0.0
	Total Unique Vessels	2	0	1	1	0	0	0	0	0.5

**Table A-11a**  
**Fishery Participation by Individual GOA Groundfish Trawl Vessels**  
**by Community of Vessel Owner, 2003-2010 (number of vessels)**  
**(2 of 5)**

Geography	Fishery	Year								Average 2003-2010
		2003	2004	2005	2006	2007	2008	2009	2010	
Juneau	Sablefish	0	0	0	0	0	0	0	0	0.0
	Rockfish	0	0	0	0	0	0	0	0	0.0
	Herring	0	0	0	0	0	0	0	0	0.0
	Halibut	0	0	0	0	0	0	0	0	0.0
	Rationalized Crab	0	0	0	0	0	0	0	0	0.0
	Other Shellfish	0	0	0	0	0	0	0	0	0.0
	Salmon	0	0	0	0	0	0	0	0	0.0
	Other GOA Species	0	0	0	0	0	0	0	0	0.0
	BSAI (All Species)	0	0	0	0	0	0	0	0	0.0
	Total Unique Vessels	1	0	0	0	0	0	0	0	0.1
King Cove	Sablefish	0	0	0	0	0	0	0	0	0.0
	Rockfish	0	0	0	0	0	0	0	0	0.0
	Herring	0	0	0	0	0	0	0	0	0.0
	Halibut	2	1	2	3	4	4	3	3	2.8
	Rationalized Crab	0	0	0	0	0	0	0	0	0.0
	Other Shellfish	0	0	4	2	1	1	1	3	1.5
	Salmon	1	2	3	3	3	3	4	3	2.8
	Other GOA Species	2	2	4	4	4	4	5	3	3.5
	BSAI (All Species)	0	1	1	0	0	0	0	0	0.3
	Total Unique Vessels	2	2	4	4	4	4	5	3	3.5
Kodiak	Sablefish	2	2	1	0	0	0	0	0	0.6
	Rockfish	1	1	1	0	0	0	0	0	0.4
	Herring	0	0	0	0	0	0	0	0	0.0
	Halibut	18	15	14	13	12	15	14	15	14.5
	Rationalized Crab	2	2	1	0	0	0	0	0	0.6
	Other Shellfish	0	1	0	2	0	0	0	1	0.5
	Salmon	0	1	0	0	0	0	0	0	0.1
	Other GOA Species	5	3	4	3	1	2	1	1	2.5
	BSAI (All Species)	10	10	6	6	6	7	5	7	7.1
	Total Unique Vessels	20	17	14	13	12	15	14	15	15.0

**Table A-11a**  
**Fishery Participation by Individual GOA Groundfish Trawl Vessels**  
**by Community of Vessel Owner, 2003-2010 (number of vessels)**  
**(3 of 5)**

Geography	Fishery	Year								Average 2003-2010	
		2003	2004	2005	2006	2007	2008	2009	2010		
Petersburg	Sablefish	1	1	1	1	1	1	1	1	1	1.0
	Rockfish	0	0	0	0	0	0	0	0	0	0.0
	Herring	0	0	0	0	0	0	0	0	0	0.0
	Halibut	1	1	1	1	1	1	1	1	1	1.0
	Rationalized Crab	0	0	0	0	0	0	0	0	0	0.0
	Other Shellfish	0	1	0	1	0	0	0	0	0	0.3
	Salmon	1	1	1	1	1	1	1	1	1	1.0
	Other GOA Species	1	1	1	1	1	0	0	1	1	0.8
	BSAI (All Species)	0	1	1	0	0	1	1	1	1	0.6
	Total Unique Vessels	1	1	1	1	1	1	1	1	1	1.0
Sand Point	Sablefish	0	0	0	0	0	0	0	0	0	0.0
	Rockfish	0	0	0	0	0	0	0	0	0	0.0
	Herring	1	1	0	0	0	0	0	0	0	0.3
	Halibut	9	11	11	11	10	7	12	8	9.9	
	Rationalized Crab	1	1	0	0	0	0	0	0	0.3	
	Other Shellfish	0	0	10	0	1	0	1	7	2.4	
	Salmon	9	7	9	9	9	7	10	8	8.5	
	Other GOA Species	10	11	9	9	9	7	9	7	8.9	
	BSAI (All Species)	4	2	2	1	1	0	4	0	1.8	
	Total Unique Vessels	13	11	11	11	10	8	12	9	10.6	
Sitka	Sablefish	0	0	0	0	0	0	0	0	0.0	
	Rockfish	0	0	0	0	0	0	0	0	0.0	
	Herring	0	0	0	0	0	0	0	0	0.0	
	Halibut	0	0	0	0	0	0	0	0	0.0	
	Rationalized Crab	0	0	0	0	0	0	0	0	0.0	
	Other Shellfish	0	0	0	0	0	0	0	0	0.0	
	Salmon	0	0	0	0	0	0	0	0	0.0	
	Other GOA Species	0	0	0	0	0	0	0	0	0.0	
	BSAI (All Species)	0	0	0	0	0	0	0	0	0.0	
	Total Unique Vessels	0	0	0	0	0	0	0	0	0.0	

**Table A-11a**  
**Fishery Participation by Individual GOA Groundfish Trawl Vessels**  
**by Community of Vessel Owner, 2003-2010 (number of vessels)**  
**(4 of 5)**

Geography	Fishery	Year								Average 2003-2010
		2003	2004	2005	2006	2007	2008	2009	2010	
All Other Alaska	Sablefish	0	0	0	0	0	0	0	0	0.0
	Rockfish	0	0	0	0	0	0	0	0	0.0
	Herring	0	0	0	0	0	0	0	0	0.0
	Halibut	3	0	1	1	0	1	1	1	1.0
	Rationalized Crab	0	0	0	0	0	0	0	0	0.0
	Other Shellfish	0	0	1	1	0	0	0	1	0.4
	Salmon	2	0	1	1	1	1	1	1	1.0
	Other GOA Species	2	0	0	0	1	1	0	0	0.5
	BSAI (All Species)	1	0	1	1	1	1	0	0	0.6
	Total Unique Vessels	3	0	1	1	1	1	1	1	1.1
Alaska Total	Sablefish	5	3	3	1	1	1	1	1	2.0
	Rockfish	1	1	1	0	0	0	0	0	0.4
	Herring	1	1	0	0	0	0	0	0	0.3
	Halibut	36	29	31	29	27	28	31	28	29.9
	Rationalized Crab	3	3	1	0	0	0	0	0	0.9
	Other Shellfish	0	2	15	6	2	1	2	12	5.0
	Salmon	14	11	14	14	14	12	16	13	13.5
	Other GOA Species	21	17	18	17	16	14	15	12	16.3
	BSAI (All Species)	16	15	12	8	8	9	10	8	10.8
	Total Unique Vessels	43	32	33	31	28	29	33	29	32.3
Oregon Total	Sablefish	0	0	0	0	0	0	0	0	0.0
	Rockfish	0	0	0	1	0	0	0	0	0.1
	Herring	0	0	0	0	0	0	0	0	0.0
	Halibut	20	21	19	18	16	15	14	14	17.1
	Rationalized Crab	0	0	0	0	0	0	0	0	0.0
	Other Shellfish	0	0	0	0	0	0	0	0	0.0
	Salmon	0	0	0	0	0	0	0	0	0.0
	Other GOA Species	0	0	0	0	0	0	0	0	0.0
	BSAI (All Species)	13	13	12	9	7	7	8	8	9.6
	Total Unique Vessels	20	21	19	18	16	15	14	14	17.1



**Table A-11a**  
**Fishery Participation by Individual GOA Groundfish Trawl Vessels**  
**by Community of Vessel Owner, 2003-2010 (number of vessels)**  
**(5 of 5)**

Geography	Fishery	Year								Average 2003-2010	
		2003	2004	2005	2006	2007	2008	2009	2010		
Washington Total	Sablefish	2	2	2	2	2	2	2	2	2	2.0
	Rockfish	1	2	1	1	0	0	0	0	0	0.6
	Herring	0	0	1	1	1	1	1	1	1	0.8
	Halibut	31	25	26	24	25	26	29	34	27.5	
	Rationalized Crab	4	6	0	0	0	0	0	0	0	1.3
	Other Shellfish	2	0	5	1	1	0	0	3	1.5	
	Salmon	3	3	6	4	5	5	5	7	4.8	
	Other GOA Species	6	4	3	5	4	4	3	4	4.1	
	BSAI (All Species)	35	32	28	27	33	31	33	29	31.0	
	Total Unique Vessels	46	38	39	37	40	41	40	39	40.0	
All Other States Total	Sablefish	2	1	1	1	1	1	1	1	1	1.1
	Rockfish	0	0	0	0	0	0	0	0	0	0.0
	Herring	0	0	0	0	0	0	0	0	0	0.0
	Halibut	2	1	3	2	2	2	2	2	2	2.0
	Rationalized Crab	0	0	0	0	0	0	0	0	0	0.0
	Other Shellfish	0	1	2	1	0	0	0	0	0	0.5
	Salmon	1	1	1	1	1	1	1	1	1	1.0
	Other GOA Species	1	2	2	0	0	1	1	0	0	0.9
	BSAI (All Species)	3	1	2	3	2	1	0	2	1.8	
	Total Unique Vessels	4	2	3	3	3	2	2	2	2.6	
Total	Sablefish	9	6	6	4	4	4	4	4	4	5.1
	Rockfish	2	3	2	2	0	0	0	0	0	1.1
	Herring	1	1	1	1	1	1	1	1	1	1.0
	Halibut	89	76	79	73	70	71	76	78	76.5	
	Rationalized Crab	7	9	1	0	0	0	0	0	0	2.1
	Other Shellfish	2	3	22	8	3	1	2	15	7.0	
	Salmon	18	15	21	19	20	18	22	21	19.3	
	Other GOA Species	28	23	23	22	20	19	19	16	21.3	
	BSAI (All Species)	67	61	54	47	50	48	51	47	53.1	
	Total Unique Vessels	113	93	94	89	87	87	89	84	92.0	

**Table A-11b**  
**Fishery Participation by Individual GOA Groundfish Trawl Vessels**  
**by Community of Vessel Owner, 2003-2010 (percentage of vessels)**  
**(1 of 5)**

Geography	Fishery	Year								Average 2003-2010
		2003	2004	2005	2006	2007	2008	2009	2010	
Anchorage	Sablefish	0.0%	0.0%	0.0%	0.0%	0.0%	0.0%	0.0%	0.0%	0.0%
	Rockfish	0.0%	0.0%	0.0%	0.0%	0.0%	0.0%	0.0%	0.0%	0.0%
	Herring	0.0%	0.0%	0.0%	0.0%	0.0%	0.0%	0.0%	0.0%	0.0%
	Halibut	100.0%	100.0%	100.0%	0.0%	0.0%	0.0%	0.0%	0.0%	100.0%
	Rationalized Crab	0.0%	0.0%	0.0%	0.0%	0.0%	0.0%	0.0%	0.0%	0.0%
	Other Shellfish	0.0%	0.0%	0.0%	0.0%	0.0%	0.0%	0.0%	0.0%	0.0%
	Salmon	0.0%	0.0%	0.0%	0.0%	0.0%	0.0%	0.0%	0.0%	0.0%
	Other GOA Species	0.0%	0.0%	0.0%	0.0%	0.0%	0.0%	0.0%	0.0%	0.0%
	BSAI (All Species)	100.0%	100.0%	100.0%	0.0%	0.0%	0.0%	0.0%	0.0%	100.0%
Total Unique Vessels	100.0%	100.0%	100.0%	0.0%	0.0%	0.0%	0.0%	0.0%	100.0%	
Chignik Lagoon	Sablefish	0.0%	0.0%	0.0%	0.0%	0.0%	0.0%	0.0%	0.0%	0.0%
	Rockfish	0.0%	0.0%	0.0%	0.0%	0.0%	0.0%	0.0%	0.0%	0.0%
	Herring	0.0%	0.0%	0.0%	0.0%	0.0%	0.0%	0.0%	0.0%	0.0%
	Halibut	0.0%	0.0%	0.0%	0.0%	0.0%	0.0%	0.0%	0.0%	0.0%
	Rationalized Crab	0.0%	0.0%	0.0%	0.0%	0.0%	0.0%	0.0%	0.0%	0.0%
	Other Shellfish	0.0%	0.0%	0.0%	0.0%	0.0%	0.0%	0.0%	0.0%	0.0%
	Salmon	0.0%	0.0%	0.0%	0.0%	0.0%	0.0%	0.0%	0.0%	0.0%
	Other GOA Species	0.0%	0.0%	0.0%	0.0%	0.0%	0.0%	0.0%	0.0%	0.0%
	BSAI (All Species)	0.0%	0.0%	0.0%	0.0%	0.0%	0.0%	0.0%	0.0%	0.0%
Total Unique Vessels	0.0%	0.0%	0.0%	0.0%	0.0%	0.0%	0.0%	0.0%	0.0%	
Homer	Sablefish	100.0%	0.0%	100.0%	0.0%	0.0%	0.0%	0.0%	0.0%	75.0%
	Rockfish	0.0%	0.0%	0.0%	0.0%	0.0%	0.0%	0.0%	0.0%	0.0%
	Herring	0.0%	0.0%	0.0%	0.0%	0.0%	0.0%	0.0%	0.0%	0.0%
	Halibut	100.0%	0.0%	100.0%	0.0%	0.0%	0.0%	0.0%	0.0%	75.0%
	Rationalized Crab	0.0%	0.0%	0.0%	0.0%	0.0%	0.0%	0.0%	0.0%	0.0%
	Other Shellfish	0.0%	0.0%	0.0%	0.0%	0.0%	0.0%	0.0%	0.0%	0.0%
	Salmon	50.0%	0.0%	0.0%	0.0%	0.0%	0.0%	0.0%	0.0%	25.0%
	Other GOA Species	50.0%	0.0%	0.0%	0.0%	0.0%	0.0%	0.0%	0.0%	25.0%
	BSAI (All Species)	0.0%	0.0%	0.0%	0.0%	0.0%	0.0%	0.0%	0.0%	0.0%
Total Unique Vessels	100.0%	0.0%	100.0%	100.0%	0.0%	0.0%	0.0%	0.0%	100.0%	

**Table A-11b**  
**Fishery Participation by Individual GOA Groundfish Trawl Vessels**  
**by Community of Vessel Owner, 2003-2010 (percentage of vessels)**  
**(2 of 5)**

Geography	Fishery	Year								Average 2003-2010	
		2003	2004	2005	2006	2007	2008	2009	2010		
Juneau	Sablefish	0.0%	0.0%	0.0%	0.0%	0.0%	0.0%	0.0%	0.0%	0.0%	0.0%
	Rockfish	0.0%	0.0%	0.0%	0.0%	0.0%	0.0%	0.0%	0.0%	0.0%	0.0%
	Herring	0.0%	0.0%	0.0%	0.0%	0.0%	0.0%	0.0%	0.0%	0.0%	0.0%
	Halibut	0.0%	0.0%	0.0%	0.0%	0.0%	0.0%	0.0%	0.0%	0.0%	0.0%
	Rationalized Crab	0.0%	0.0%	0.0%	0.0%	0.0%	0.0%	0.0%	0.0%	0.0%	0.0%
	Other Shellfish	0.0%	0.0%	0.0%	0.0%	0.0%	0.0%	0.0%	0.0%	0.0%	0.0%
	Salmon	0.0%	0.0%	0.0%	0.0%	0.0%	0.0%	0.0%	0.0%	0.0%	0.0%
	Other GOA Species	0.0%	0.0%	0.0%	0.0%	0.0%	0.0%	0.0%	0.0%	0.0%	0.0%
	BSAI (All Species)	0.0%	0.0%	0.0%	0.0%	0.0%	0.0%	0.0%	0.0%	0.0%	0.0%
Total Unique Vessels	100.0%	0.0%	0.0%	0.0%	0.0%	0.0%	0.0%	0.0%	0.0%	100.0%	
King Cove	Sablefish	0.0%	0.0%	0.0%	0.0%	0.0%	0.0%	0.0%	0.0%	0.0%	0.0%
	Rockfish	0.0%	0.0%	0.0%	0.0%	0.0%	0.0%	0.0%	0.0%	0.0%	0.0%
	Herring	0.0%	0.0%	0.0%	0.0%	0.0%	0.0%	0.0%	0.0%	0.0%	0.0%
	Halibut	100.0%	50.0%	50.0%	75.0%	100.0%	100.0%	100.0%	60.0%	100.0%	78.6%
	Rationalized Crab	0.0%	0.0%	0.0%	0.0%	0.0%	0.0%	0.0%	0.0%	0.0%	0.0%
	Other Shellfish	0.0%	0.0%	100.0%	50.0%	25.0%	25.0%	20.0%	100.0%	100.0%	42.9%
	Salmon	50.0%	100.0%	75.0%	75.0%	75.0%	75.0%	80.0%	100.0%	100.0%	78.6%
	Other GOA Species	100.0%	100.0%	100.0%	100.0%	100.0%	100.0%	100.0%	100.0%	100.0%	100.0%
	BSAI (All Species)	0.0%	50.0%	25.0%	0.0%	0.0%	0.0%	0.0%	0.0%	0.0%	7.1%
Total Unique Vessels	100.0%	100.0%	100.0%	100.0%	100.0%	100.0%	100.0%	100.0%	100.0%	100.0%	
Kodiak	Sablefish	10.0%	11.8%	7.1%	0.0%	0.0%	0.0%	0.0%	0.0%	0.0%	4.2%
	Rockfish	5.0%	5.9%	7.1%	0.0%	0.0%	0.0%	0.0%	0.0%	0.0%	2.5%
	Herring	0.0%	0.0%	0.0%	0.0%	0.0%	0.0%	0.0%	0.0%	0.0%	0.0%
	Halibut	90.0%	88.2%	100.0%	100.0%	100.0%	100.0%	100.0%	100.0%	100.0%	96.7%
	Rationalized Crab	10.0%	11.8%	7.1%	0.0%	0.0%	0.0%	0.0%	0.0%	0.0%	4.2%
	Other Shellfish	0.0%	5.9%	0.0%	15.4%	0.0%	0.0%	0.0%	0.0%	6.7%	3.3%
	Salmon	0.0%	5.9%	0.0%	0.0%	0.0%	0.0%	0.0%	0.0%	0.0%	0.8%
	Other GOA Species	25.0%	17.6%	28.6%	23.1%	8.3%	13.3%	7.1%	6.7%	16.7%	
	BSAI (All Species)	50.0%	58.8%	42.9%	46.2%	50.0%	46.7%	35.7%	46.7%	47.5%	
Total Unique Vessels	100.0%	100.0%	100.0%	100.0%	100.0%	100.0%	100.0%	100.0%	100.0%	100.0%	

**Table A-11b**  
**Fishery Participation by Individual GOA Groundfish Trawl Vessels**  
**by Community of Vessel Owner, 2003-2010 (percentage of vessels)**  
**(3 of 5)**

Geography	Fishery	Year								Average 2003-2010	
		2003	2004	2005	2006	2007	2008	2009	2010		
Petersburg	Sablefish	100.0%	100.0%	100.0%	100.0%	100.0%	100.0%	100.0%	100.0%	100.0%	100.0%
	Rockfish	0.0%	0.0%	0.0%	0.0%	0.0%	0.0%	0.0%	0.0%	0.0%	0.0%
	Herring	0.0%	0.0%	0.0%	0.0%	0.0%	0.0%	0.0%	0.0%	0.0%	0.0%
	Halibut	100.0%	100.0%	100.0%	100.0%	100.0%	100.0%	100.0%	100.0%	100.0%	100.0%
	Rationalized Crab	0.0%	0.0%	0.0%	0.0%	0.0%	0.0%	0.0%	0.0%	0.0%	0.0%
	Other Shellfish	0.0%	100.0%	0.0%	100.0%	0.0%	0.0%	0.0%	0.0%	0.0%	25.0%
	Salmon	100.0%	100.0%	100.0%	100.0%	100.0%	100.0%	100.0%	100.0%	100.0%	100.0%
	Other GOA Species	100.0%	100.0%	100.0%	100.0%	100.0%	0.0%	0.0%	100.0%	100.0%	75.0%
	BSAI (All Species)	0.0%	100.0%	100.0%	0.0%	0.0%	100.0%	100.0%	100.0%	100.0%	62.5%
Total Unique Vessels	100.0%	100.0%	100.0%	100.0%	100.0%	100.0%	100.0%	100.0%	100.0%	100.0%	
Sand Point	Sablefish	0.0%	0.0%	0.0%	0.0%	0.0%	0.0%	0.0%	0.0%	0.0%	0.0%
	Rockfish	0.0%	0.0%	0.0%	0.0%	0.0%	0.0%	0.0%	0.0%	0.0%	0.0%
	Herring	7.7%	9.1%	0.0%	0.0%	0.0%	0.0%	0.0%	0.0%	0.0%	2.4%
	Halibut	69.2%	100.0%	100.0%	100.0%	100.0%	87.5%	100.0%	88.9%	88.9%	92.9%
	Rationalized Crab	7.7%	9.1%	0.0%	0.0%	0.0%	0.0%	0.0%	0.0%	0.0%	2.4%
	Other Shellfish	0.0%	0.0%	90.9%	0.0%	10.0%	0.0%	8.3%	77.8%	77.8%	22.4%
	Salmon	69.2%	63.6%	81.8%	81.8%	90.0%	87.5%	83.3%	88.9%	88.9%	80.0%
	Other GOA Species	76.9%	100.0%	81.8%	81.8%	90.0%	87.5%	75.0%	77.8%	77.8%	83.5%
	BSAI (All Species)	30.8%	18.2%	18.2%	9.1%	10.0%	0.0%	33.3%	0.0%	0.0%	16.5%
Total Unique Vessels	100.0%	100.0%	100.0%	100.0%	100.0%	100.0%	100.0%	100.0%	100.0%	100.0%	
Sitka	Sablefish	0.0%	0.0%	0.0%	0.0%	0.0%	0.0%	0.0%	0.0%	0.0%	0.0%
	Rockfish	0.0%	0.0%	0.0%	0.0%	0.0%	0.0%	0.0%	0.0%	0.0%	0.0%
	Herring	0.0%	0.0%	0.0%	0.0%	0.0%	0.0%	0.0%	0.0%	0.0%	0.0%
	Halibut	0.0%	0.0%	0.0%	0.0%	0.0%	0.0%	0.0%	0.0%	0.0%	0.0%
	Rationalized Crab	0.0%	0.0%	0.0%	0.0%	0.0%	0.0%	0.0%	0.0%	0.0%	0.0%
	Other Shellfish	0.0%	0.0%	0.0%	0.0%	0.0%	0.0%	0.0%	0.0%	0.0%	0.0%
	Salmon	0.0%	0.0%	0.0%	0.0%	0.0%	0.0%	0.0%	0.0%	0.0%	0.0%
	Other GOA Species	0.0%	0.0%	0.0%	0.0%	0.0%	0.0%	0.0%	0.0%	0.0%	0.0%
	BSAI (All Species)	0.0%	0.0%	0.0%	0.0%	0.0%	0.0%	0.0%	0.0%	0.0%	0.0%
Total Unique Vessels	0.0%	0.0%	0.0%	0.0%	0.0%	0.0%	0.0%	0.0%	0.0%	0.0%	

**Table A-11b**  
**Fishery Participation by Individual GOA Groundfish Trawl Vessels**  
**by Community of Vessel Owner, 2003-2010 (percentage of vessels)**  
**(4 of 5)**

Geography	Fishery	Year								Average 2003-2010
		2003	2004	2005	2006	2007	2008	2009	2010	
All Other Alaska	Sablefish	50.0%	50.0%	33.3%	33.3%	33.3%	50.0%	50.0%	50.0%	42.9%
	Rockfish	0.0%	0.0%	0.0%	0.0%	0.0%	0.0%	0.0%	0.0%	0.0%
	Herring	0.0%	0.0%	0.0%	0.0%	0.0%	0.0%	0.0%	0.0%	0.0%
	Halibut	50.0%	50.0%	100.0%	66.7%	66.7%	100.0%	100.0%	100.0%	76.2%
	Rationalized Crab	0.0%	0.0%	0.0%	0.0%	0.0%	0.0%	0.0%	0.0%	0.0%
	Other Shellfish	0.0%	50.0%	66.7%	33.3%	0.0%	0.0%	0.0%	0.0%	19.0%
	Salmon	25.0%	50.0%	33.3%	33.3%	33.3%	50.0%	50.0%	50.0%	38.1%
	Other GOA Species	25.0%	100.0%	66.7%	0.0%	0.0%	50.0%	50.0%	0.0%	33.3%
	BSAI (All Species)	75.0%	50.0%	66.7%	100.0%	66.7%	50.0%	0.0%	100.0%	66.7%
Total Unique Vessels	100.0%	100.0%	100.0%	100.0%	100.0%	100.0%	100.0%	100.0%	100.0%	
Alaska Total	Sablefish	11.6%	9.4%	9.1%	3.2%	3.6%	3.4%	3.0%	3.4%	6.2%
	Rockfish	2.3%	3.1%	3.0%	0.0%	0.0%	0.0%	0.0%	0.0%	1.2%
	Herring	2.3%	3.1%	0.0%	0.0%	0.0%	0.0%	0.0%	0.0%	0.8%
	Halibut	83.7%	90.6%	93.9%	93.5%	96.4%	96.6%	93.9%	96.6%	92.6%
	Rationalized Crab	7.0%	9.4%	3.0%	0.0%	0.0%	0.0%	0.0%	0.0%	2.7%
	Other Shellfish	0.0%	6.3%	45.5%	19.4%	7.1%	3.4%	6.1%	41.4%	15.5%
	Salmon	32.6%	34.4%	42.4%	45.2%	50.0%	41.4%	48.5%	44.8%	41.9%
	Other GOA Species	48.8%	53.1%	54.5%	54.8%	57.1%	48.3%	45.5%	41.4%	50.4%
	BSAI (All Species)	37.2%	46.9%	36.4%	25.8%	28.6%	31.0%	30.3%	27.6%	33.3%
Total Unique Vessels	100.0%	100.0%	100.0%	100.0%	100.0%	100.0%	100.0%	100.0%	100.0%	
Oregon Total	Sablefish	0.0%	0.0%	0.0%	0.0%	0.0%	0.0%	0.0%	0.0%	0.0%
	Rockfish	0.0%	0.0%	0.0%	5.6%	0.0%	0.0%	0.0%	0.0%	0.7%
	Herring	0.0%	0.0%	0.0%	0.0%	0.0%	0.0%	0.0%	0.0%	0.0%
	Halibut	100.0%	100.0%	100.0%	100.0%	100.0%	100.0%	100.0%	100.0%	100.0%
	Rationalized Crab	0.0%	0.0%	0.0%	0.0%	0.0%	0.0%	0.0%	0.0%	0.0%
	Other Shellfish	0.0%	0.0%	0.0%	0.0%	0.0%	0.0%	0.0%	0.0%	0.0%
	Salmon	0.0%	0.0%	0.0%	0.0%	0.0%	0.0%	0.0%	0.0%	0.0%
	Other GOA Species	0.0%	0.0%	0.0%	0.0%	0.0%	0.0%	0.0%	0.0%	0.0%
	BSAI (All Species)	65.0%	61.9%	63.2%	50.0%	43.8%	46.7%	57.1%	57.1%	56.2%
Total Unique Vessels	100.0%	100.0%	100.0%	100.0%	100.0%	100.0%	100.0%	100.0%	100.0%	

**Table A-11b**  
**Fishery Participation by Individual GOA Groundfish Trawl Vessels**  
**by Community of Vessel Owner, 2003-2010 (percentage of vessels)**  
**(5 of 5)**

Geography	Fishery	Year								Average 2003-2010
		2003	2004	2005	2006	2007	2008	2009	2010	
Washington Total	Sablefish	4.3%	5.3%	5.1%	5.4%	5.0%	4.9%	5.0%	5.1%	5.0%
	Rockfish	2.2%	5.3%	2.6%	2.7%	0.0%	0.0%	0.0%	0.0%	1.6%
	Herring	0.0%	0.0%	2.6%	2.7%	2.5%	2.4%	2.5%	2.6%	1.9%
	Halibut	67.4%	65.8%	66.7%	64.9%	62.5%	63.4%	72.5%	87.2%	68.8%
	Rationalized Crab	8.7%	15.8%	0.0%	0.0%	0.0%	0.0%	0.0%	0.0%	3.1%
	Other Shellfish	4.3%	0.0%	12.8%	2.7%	2.5%	0.0%	0.0%	7.7%	3.8%
	Salmon	6.5%	7.9%	15.4%	10.8%	12.5%	12.2%	12.5%	17.9%	11.9%
	Other GOA Species	13.0%	10.5%	7.7%	13.5%	10.0%	9.8%	7.5%	10.3%	10.3%
	BSAI (All Species)	76.1%	84.2%	71.8%	73.0%	82.5%	75.6%	82.5%	74.4%	77.5%
Total Unique Vessels	100.0%	100.0%	100.0%	100.0%	100.0%	100.0%	100.0%	100.0%	100.0%	
All Other States Total	Sablefish	50.0%	50.0%	33.3%	33.3%	33.3%	50.0%	50.0%	50.0%	42.9%
	Rockfish	0.0%	0.0%	0.0%	0.0%	0.0%	0.0%	0.0%	0.0%	0.0%
	Herring	0.0%	0.0%	0.0%	0.0%	0.0%	0.0%	0.0%	0.0%	0.0%
	Halibut	50.0%	50.0%	100.0%	66.7%	66.7%	100.0%	100.0%	100.0%	76.2%
	Rationalized Crab	0.0%	0.0%	0.0%	0.0%	0.0%	0.0%	0.0%	0.0%	0.0%
	Other Shellfish	0.0%	50.0%	66.7%	33.3%	0.0%	0.0%	0.0%	0.0%	19.0%
	Salmon	25.0%	50.0%	33.3%	33.3%	33.3%	50.0%	50.0%	50.0%	38.1%
	Other GOA Species	25.0%	100.0%	66.7%	0.0%	0.0%	50.0%	50.0%	0.0%	33.3%
	BSAI (All Species)	75.0%	50.0%	66.7%	100.0%	66.7%	50.0%	0.0%	100.0%	66.7%
Total Unique Vessels	100.0%	100.0%	100.0%	100.0%	100.0%	100.0%	100.0%	100.0%	100.0%	
Total	Sablefish	8.0%	6.5%	6.4%	4.5%	4.6%	4.6%	4.5%	4.8%	5.6%
	Rockfish	1.8%	3.2%	2.1%	2.2%	0.0%	0.0%	0.0%	0.0%	1.2%
	Herring	0.9%	1.1%	1.1%	1.1%	1.1%	1.1%	1.1%	1.2%	1.1%
	Halibut	78.8%	81.7%	84.0%	82.0%	80.5%	81.6%	85.4%	92.9%	83.2%
	Rationalized Crab	6.2%	9.7%	1.1%	0.0%	0.0%	0.0%	0.0%	0.0%	2.3%
	Other Shellfish	1.8%	3.2%	23.4%	9.0%	3.4%	1.1%	2.2%	17.9%	7.6%
	Salmon	15.9%	16.1%	22.3%	21.3%	23.0%	20.7%	24.7%	25.0%	20.9%
	Other GOA Species	24.8%	24.7%	24.5%	24.7%	23.0%	21.8%	21.3%	19.0%	23.1%
	BSAI (All Species)	59.3%	65.6%	57.4%	52.8%	57.5%	55.2%	57.3%	56.0%	57.7%
Total Unique Vessels	100.0%	100.0%	100.0%	100.0%	100.0%	100.0%	100.0%	100.0%	100.0%	

**Table A-12a**  
**Monthly Participation in the Groundfish Fishery, Individual GOA Groundfish Hook-and-Line Vessels**  
**by Community of Vessel Owner, 2003-2010 (number of vessels)**  
**(1 of 8)**

Community	Month	Year								Average 2003-2010
		2003	2004	2005	2006	2007	2008	2009	2010	
Anchorage	January	2	4	5	3	2	3	5	3	3.4
	February	2	4	6	4	2	5	5	4	4.0
	March	6	11	6	5	4	4	7	4	5.9
	April	6	9	6	6	3	5	3	3	5.1
	May	6	4	1	5	3	3	1	3	3.3
	June	0	1	0	3	3	3	0	0	1.3
	July	1	2	1	2	2	2	0	0	1.3
	August	3	2	1	1	1	1	0	0	1.1
	September	2	4	3	1	2	2	0	4	2.3
	October	0	2	2	2	2	2	1	4	1.9
	November	0	2	1	2	1	1	1	0	1.0
	December	0	0	1	1	1	0	1	0	0.5
	Total Individual Vessels		13	16	10	10	8	10	12	9
Chignik Lagoon	January	0	1	0	0	0	1	1	1	0.5
	February	1	1	1	1	1	1	1	1	1.0
	March	4	7	4	4	5	7	5	5	5.1
	April	4	9	8	5	7	8	6	5	6.5
	May	0	11	7	5	7	1	0	0	3.9
	June	0	0	0	0	0	1	0	0	0.1
	July	0	0	0	0	0	0	0	0	0.0
	August	0	0	0	0	0	0	0	0	0.0
	September	0	0	0	0	0	0	0	0	0.0
	October	0	0	0	0	0	0	0	0	0.0
	November	0	0	0	0	0	0	1	0	0.1
	December	0	0	0	0	0	0	0	0	0.0
	Total Individual Vessels		4	12	8	6	7	9	7	5

**Table A-12a**  
**Monthly Participation in the Groundfish Fishery, Individual GOA Groundfish Hook-and-Line Vessels**  
**by Community of Vessel Owner, 2003-2010 (number of vessels)**  
**(2 of 8)**

Community	Month	Year								Average 2003-2010
		2003	2004	2005	2006	2007	2008	2009	2010	
Homer	January	30	28	27	21	30	29	42	38	30.6
	February	31	11	9	22	35	28	17	26	22.4
	March	16	17	13	5	17	19	28	17	16.5
	April	18	11	10	4	8	11	14	14	11.3
	May	12	9	5	3	4	3	10	12	7.3
	June	4	5	2	3	3	1	1	1	2.5
	July	2	5	3	2	1	1	0	0	1.8
	August	2	4	2	2	0	1	1	0	1.5
	September	17	16	18	20	20	24	26	17	19.8
	October	2	15	8	10	9	8	17	6	9.4
	November	1	5	0	7	10	3	5	2	4.1
	December	0	4	9	23	20	5	3	5	8.6
	Total Individual Vessels	44	54	48	41	48	45	52	52	48.0
Juneau	January	1	0	0	0	0	0	3	2	0.8
	February	0	2	2	1	1	1	3	3	1.6
	March	2	4	2	3	1	2	1	1	2.0
	April	7	2	1	4	1	1	1	0	2.1
	May	5	5	4	1	0	0	0	0	1.9
	June	4	5	7	0	0	0	0	0	2.0
	July	3	6	1	1	0	0	0	0	1.4
	August	2	1	4	0	0	0	0	0	0.9
	September	0	0	4	0	0	1	0	1	0.8
	October	0	2	3	0	0	1	1	1	1.0
	November	0	0	0	0	0	1	0	0	0.1
	December	0	0	0	0	0	0	0	0	0.0
	Total Individual Vessels	17	16	17	7	1	3	3	3	8.4



**Table A-12a**  
**Monthly Participation in the Groundfish Fishery, Individual GOA Groundfish Hook-and-Line Vessels**  
**by Community of Vessel Owner, 2003-2010 (number of vessels)**  
**(3 of 8)**

Community	Month	Year								Average 2003-2010
		2003	2004	2005	2006	2007	2008	2009	2010	
King Cove	January	7	14	3	4	10	7	3	6	6.8
	February	8	13	11	10	11	5	4	10	9.0
	March	13	13	11	12	13	12	11	11	12.0
	April	8	3	5	12	10	8	9	3	7.3
	May	0	0	0	1	0	1	0	2	0.5
	June	0	0	0	0	0	1	0	0	0.1
	July	0	0	0	0	0	6	0	0	0.8
	August	0	0	0	0	0	4	0	0	0.5
	September	10	2	3	2	5	2	3	11	4.8
	October	0	0	2	0	4	2	2	9	2.4
	November	0	0	0	1	0	1	0	0	0.3
	December	0	0	0	1	0	0	0	0	0.1
	Total Individual Vessels	17	15	14	15	14	18	13	16	15.3
Kodiak	January	29	53	61	52	46	56	51	49	49.6
	February	55	85	82	55	58	59	55	43	61.5
	March	77	79	52	60	58	60	31	28	55.6
	April	64	77	85	62	61	47	40	50	60.8
	May	68	19	10	35	30	37	53	54	38.3
	June	6	9	5	18	25	24	26	10	15.4
	July	4	6	5	11	13	17	7	2	8.1
	August	5	8	2	1	5	9	5	1	4.5
	September	20	30	34	19	20	23	22	36	25.5
	October	3	26	23	15	21	25	20	4	17.1
	November	1	14	13	18	21	21	5	2	11.9
	December	0	1	16	21	23	0	0	0	7.6
	Total Individual Vessels	139	149	148	123	110	116	111	107	125.4

**Table A-12a**  
**Monthly Participation in the Groundfish Fishery, Individual GOA Groundfish Hook-and-Line Vessels**  
**by Community of Vessel Owner, 2003-2010 (number of vessels)**  
**(4 of 8)**

Community	Month	Year								Average 2003-2010
		2003	2004	2005	2006	2007	2008	2009	2010	
Petersburg	January	2	1	0	0	1	0	1	0	0.6
	February	0	0	0	1	2	3	4	4	1.8
	March	3	2	3	4	3	3	1	1	2.5
	April	2	3	5	4	2	1	1	0	2.3
	May	3	5	0	2	0	0	0	0	1.3
	June	2	0	0	2	1	0	0	0	0.6
	July	1	3	3	0	0	1	0	0	1.0
	August	2	1	3	0	0	0	1	0	0.9
	September	3	2	2	1	1	0	0	2	1.4
	October	0	1	2	1	1	0	0	4	1.1
	November	0	1	1	1	1	0	0	0	0.5
	December	0	0	0	1	1	0	0	0	0.3
	Total Individual Vessels	16	15	13	10	4	4	5	6	9.1
Sand Point	January	16	27	6	10	7	6	11	9	11.5
	February	17	31	22	11	8	8	6	14	14.6
	March	35	33	34	17	13	14	13	23	22.8
	April	33	26	23	17	13	12	16	18	19.8
	May	1	5	7	3	6	10	14	19	8.1
	June	0	1	0	0	3	18	6	0	3.5
	July	2	0	0	0	1	16	5	0	3.0
	August	1	0	0	0	0	7	2	0	1.3
	September	11	3	1	1	0	3	5	21	5.6
	October	0	3	4	4	5	1	10	19	5.8
	November	0	2	3	4	3	2	9	0	2.9
	December	0	0	0	1	2	0	0	0	0.4
	Total Individual Vessels	50	45	40	18	18	38	32	36	34.6

**Table A-12a**  
**Monthly Participation in the Groundfish Fishery, Individual GOA Groundfish Hook-and-Line Vessels**  
**by Community of Vessel Owner, 2003-2010 (number of vessels)**  
**(5 of 8)**

Community	Month	Year								Average 2003-2010
		2003	2004	2005	2006	2007	2008	2009	2010	
Sitka	January	16	16	4	1	1	0	1	2	5.1
	February	12	4	1	1	1	0	0	0	2.4
	March	27	15	8	7	1	1	0	0	7.4
	April	38	16	14	9	2	0	1	0	10.0
	May	44	16	9	4	1	1	0	1	9.5
	June	39	9	6	1	0	0	0	0	6.9
	July	47	33	20	3	0	0	0	0	12.9
	August	41	17	14	1	0	0	0	0	9.1
	September	6	3	6	1	0	0	1	0	2.1
	October	11	11	6	1	0	0	0	0	3.6
	November	23	2	2	2	0	0	0	0	3.6
	December	0	0	0	0	0	0	0	0	0.0
	Total Individual Vessels		129	73	49	18	2	2	3	3
All Other Alaska	January	21	26	22	15	20	21	25	26	22.0
	February	27	22	19	18	22	28	20	24	22.5
	March	32	32	22	18	17	23	23	19	23.3
	April	41	33	28	17	11	22	20	15	23.4
	May	31	29	18	10	13	19	16	15	18.9
	June	17	9	12	10	4	7	4	4	8.4
	July	17	14	12	3	1	6	1	0	6.8
	August	20	6	5	2	0	9	3	0	5.6
	September	15	15	14	11	11	21	16	14	14.6
	October	3	9	7	5	9	14	13	5	8.1
	November	3	5	3	5	6	4	0	1	3.4
	December	0	2	7	8	12	1	0	1	3.9
	Total Individual Vessels		114	103	89	52	50	69	51	53

**Table A-12a**  
**Monthly Participation in the Groundfish Fishery, Individual GOA Groundfish Hook-and-Line Vessels**  
**by Community of Vessel Owner, 2003-2010 (number of vessels)**  
**(6 of 8)**

Community	Month	Year								Average 2003-2010
		2003	2004	2005	2006	2007	2008	2009	2010	
Alaska Total	January	124	170	128	106	117	123	143	136	130.9
	February	153	173	153	124	141	138	115	129	140.8
	March	215	213	155	135	132	145	120	109	153.0
	April	221	189	185	140	118	115	111	108	148.4
	May	170	103	61	69	64	75	94	106	92.8
	June	72	39	32	37	39	55	37	15	40.8
	July	77	69	45	22	18	49	13	2	36.9
	August	76	39	31	7	6	31	12	1	25.4
	September	84	75	85	56	59	76	73	106	76.8
	October	19	69	57	38	51	53	64	52	50.4
	November	28	31	23	40	42	33	21	5	27.9
	December	0	7	33	56	59	6	4	6	21.4
	Total Individual Vessels		543	498	436	300	262	314	289	290
Oregon Total	January	1	4	3	3	2	7	2	3	3.1
	February	2	6	4	7	4	5	2	5	4.4
	March	7	2	1	7	4	3	2	3	3.6
	April	3	2	0	3	2	1	4	2	2.1
	May	1	2	2	0	0	0	3	3	1.4
	June	1	1	2	0	0	1	2	1	1.0
	July	0	1	1	1	0	0	2	0	0.6
	August	4	0	1	0	0	0	2	0	0.9
	September	4	5	4	4	3	5	3	3	3.9
	October	0	0	2	3	3	4	3	3	2.3
	November	0	0	2	2	3	2	3	0	1.5
	December	0	0	2	2	5	0	1	0	1.3
	Total Individual Vessels		12	17	10	11	8	11	5	7

**Table A-12a**  
**Monthly Participation in the Groundfish Fishery, Individual GOA Groundfish Hook-and-Line Vessels**  
**by Community of Vessel Owner, 2003-2010 (number of vessels)**  
**(7 of 8)**

Community	Month	Year								Average 2003-2010
		2003	2004	2005	2006	2007	2008	2009	2010	
Washington Total	January	11	22	10	10	7	19	15	11	13.1
	February	18	16	16	20	22	31	24	21	21.0
	March	16	23	19	22	16	26	9	10	17.6
	April	22	22	18	14	9	14	9	6	14.3
	May	15	10	5	11	2	4	5	6	7.3
	June	12	11	6	7	2	4	1	0	5.4
	July	11	11	8	2	0	2	0	0	4.3
	August	14	4	5	0	1	1	2	1	3.5
	September	17	12	13	4	3	10	4	16	9.9
	October	1	10	5	13	8	8	10	6	7.6
	November	2	1	2	13	5	3	5	0	3.9
	December	0	0	2	1	7	0	0	0	1.3
	Total Individual Vessels		79	80	58	53	35	51	39	36
All Other States Total	January	1	5	3	2	3	3	1	1	2.4
	February	2	5	4	1	4	2	2	1	2.6
	March	2	5	5	3	2	1	4	0	2.8
	April	4	5	8	3	2	2	3	1	3.5
	May	2	3	1	4	3	3	3	1	2.5
	June	1	1	1	3	2	3	3	0	1.8
	July	2	2	1	2	1	0	0	0	1.0
	August	3	2	0	0	0	2	0	0	0.9
	September	3	3	2	1	3	3	0	2	2.1
	October	0	1	1	0	2	2	0	0	0.8
	November	0	0	0	1	1	0	0	0	0.3
	December	0	0	0	0	1	0	0	0	0.1
	Total Individual Vessels		15	16	12	6	6	7	5	4

**Table A-12a**  
**Monthly Participation in the Groundfish Fishery, Individual GOA Groundfish Hook-and-Line Vessels**  
**by Community of Vessel Owner, 2003-2010 (number of vessels)**  
**(8 of 8)**

Community	Month	Year								Average 2003-2010
		2003	2004	2005	2006	2007	2008	2009	2010	
Total	January	137	201	144	121	129	152	161	151	149.5
	February	175	200	177	152	171	176	143	156	168.8
	March	240	243	180	167	154	175	135	122	177.0
	April	250	218	211	160	131	132	127	117	168.3
	May	188	118	69	84	69	82	105	116	103.9
	June	86	52	41	47	43	63	43	16	48.9
	July	90	83	55	27	19	51	15	2	42.8
	August	97	45	37	7	7	34	16	2	30.6
	September	108	95	104	65	68	94	80	127	92.6
	October	20	80	65	54	64	67	77	61	61.0
	November	30	32	27	56	51	38	29	5	33.5
	December	0	7	37	59	72	6	5	6	24.0
	Total Individual Vessels		649	611	516	370	311	383	338	337

**Table A-12b**  
**Monthly Participation in the Groundfish Fishery, Individual GOA Groundfish Hook-and-Line Vessels**  
**by Community of Vessel Owner, 2003-2010 (percentage of vessels)**  
**(1 of 8)**

Community	Month	Year								Average 2003-2010
		2003	2004	2005	2006	2007	2008	2009	2010	
Anchorage	January	15.4%	25.0%	50.0%	30.0%	25.0%	30.0%	41.7%	33.3%	30.7%
	February	15.4%	25.0%	60.0%	40.0%	25.0%	50.0%	41.7%	44.4%	36.4%
	March	46.2%	68.8%	60.0%	50.0%	50.0%	40.0%	58.3%	44.4%	53.4%
	April	46.2%	56.3%	60.0%	60.0%	37.5%	50.0%	25.0%	33.3%	46.6%
	May	46.2%	25.0%	10.0%	50.0%	37.5%	30.0%	8.3%	33.3%	29.5%
	June	0.0%	6.3%	0.0%	30.0%	37.5%	30.0%	0.0%	0.0%	11.4%
	July	7.7%	12.5%	10.0%	20.0%	25.0%	20.0%	0.0%	0.0%	11.4%
	August	23.1%	12.5%	10.0%	10.0%	12.5%	10.0%	0.0%	0.0%	10.2%
	September	15.4%	25.0%	30.0%	10.0%	25.0%	20.0%	0.0%	44.4%	20.5%
	October	0.0%	12.5%	20.0%	20.0%	25.0%	20.0%	8.3%	44.4%	17.0%
	November	0.0%	12.5%	10.0%	20.0%	12.5%	10.0%	8.3%	0.0%	9.1%
	December	0.0%	0.0%	10.0%	10.0%	12.5%	0.0%	8.3%	0.0%	4.5%
	Total Individual Vessels	100.0%	100.0%	100.0%	100.0%	100.0%	100.0%	100.0%	100.0%	100.0%
Chignik Lagoon	January	0.0%	8.3%	0.0%	0.0%	0.0%	11.1%	14.3%	20.0%	6.9%
	February	25.0%	8.3%	12.5%	16.7%	14.3%	11.1%	14.3%	20.0%	13.8%
	March	100.0%	58.3%	50.0%	66.7%	71.4%	77.8%	71.4%	100.0%	70.7%
	April	100.0%	75.0%	100.0%	83.3%	100.0%	88.9%	85.7%	100.0%	89.7%
	May	0.0%	91.7%	87.5%	83.3%	100.0%	11.1%	0.0%	0.0%	53.4%
	June	0.0%	0.0%	0.0%	0.0%	0.0%	11.1%	0.0%	0.0%	1.7%
	July	0.0%	0.0%	0.0%	0.0%	0.0%	0.0%	0.0%	0.0%	0.0%
	August	0.0%	0.0%	0.0%	0.0%	0.0%	0.0%	0.0%	0.0%	0.0%
	September	0.0%	0.0%	0.0%	0.0%	0.0%	0.0%	0.0%	0.0%	0.0%
	October	0.0%	0.0%	0.0%	0.0%	0.0%	0.0%	0.0%	0.0%	0.0%
	November	0.0%	0.0%	0.0%	0.0%	0.0%	0.0%	14.3%	0.0%	1.7%
	December	0.0%	0.0%	0.0%	0.0%	0.0%	0.0%	0.0%	0.0%	0.0%
	Total Individual Vessels	100.0%	100.0%	100.0%	100.0%	100.0%	100.0%	100.0%	100.0%	100.0%

**Table A-12b**  
**Monthly Participation in the Groundfish Fishery, Individual GOA Groundfish Hook-and-Line Vessels**  
**by Community of Vessel Owner, 2003-2010 (percentage of vessels)**  
**(2 of 8)**

Community	Month	Year								Average 2003-2010
		2003	2004	2005	2006	2007	2008	2009	2010	
Homer	January	68.2%	51.9%	56.3%	51.2%	62.5%	64.4%	80.8%	73.1%	63.8%
	February	70.5%	20.4%	18.8%	53.7%	72.9%	62.2%	32.7%	50.0%	46.6%
	March	36.4%	31.5%	27.1%	12.2%	35.4%	42.2%	53.8%	32.7%	34.4%
	April	40.9%	20.4%	20.8%	9.8%	16.7%	24.4%	26.9%	26.9%	23.4%
	May	27.3%	16.7%	10.4%	7.3%	8.3%	6.7%	19.2%	23.1%	15.1%
	June	9.1%	9.3%	4.2%	7.3%	6.3%	2.2%	1.9%	1.9%	5.2%
	July	4.5%	9.3%	6.3%	4.9%	2.1%	2.2%	0.0%	0.0%	3.6%
	August	4.5%	7.4%	4.2%	4.9%	0.0%	2.2%	1.9%	0.0%	3.1%
	September	38.6%	29.6%	37.5%	48.8%	41.7%	53.3%	50.0%	32.7%	41.1%
	October	4.5%	27.8%	16.7%	24.4%	18.8%	17.8%	32.7%	11.5%	19.5%
	November	2.3%	9.3%	0.0%	17.1%	20.8%	6.7%	9.6%	3.8%	8.6%
	December	0.0%	7.4%	18.8%	56.1%	41.7%	11.1%	5.8%	9.6%	18.0%
Total Individual Vessels		100.0%	100.0%	100.0%	100.0%	100.0%	100.0%	100.0%	100.0%	100.0%
Juneau	January	5.9%	0.0%	0.0%	0.0%	0.0%	0.0%	100.0%	66.7%	9.0%
	February	0.0%	12.5%	11.8%	14.3%	100.0%	33.3%	100.0%	100.0%	19.4%
	March	11.8%	25.0%	11.8%	42.9%	100.0%	66.7%	33.3%	33.3%	23.9%
	April	41.2%	12.5%	5.9%	57.1%	100.0%	33.3%	33.3%	0.0%	25.4%
	May	29.4%	31.3%	23.5%	14.3%	0.0%	0.0%	0.0%	0.0%	22.4%
	June	23.5%	31.3%	41.2%	0.0%	0.0%	0.0%	0.0%	0.0%	23.9%
	July	17.6%	37.5%	5.9%	14.3%	0.0%	0.0%	0.0%	0.0%	16.4%
	August	11.8%	6.3%	23.5%	0.0%	0.0%	0.0%	0.0%	0.0%	10.4%
	September	0.0%	0.0%	23.5%	0.0%	0.0%	33.3%	0.0%	33.3%	9.0%
	October	0.0%	12.5%	17.6%	0.0%	0.0%	33.3%	33.3%	33.3%	11.9%
	November	0.0%	0.0%	0.0%	0.0%	0.0%	33.3%	0.0%	0.0%	1.5%
	December	0.0%	0.0%	0.0%	0.0%	0.0%	0.0%	0.0%	0.0%	0.0%
Total Individual Vessels		100.0%	100.0%	100.0%	100.0%	100.0%	100.0%	100.0%	100.0%	100.0%



**Table A-12b**  
**Monthly Participation in the Groundfish Fishery, Individual GOA Groundfish Hook-and-Line Vessels**  
**by Community of Vessel Owner, 2003-2010 (percentage of vessels)**  
**(3 of 8)**

Community	Month	Year								
		2003	2004	2005	2006	2007	2008	2009	2010	Average 2003-2010
King Cove	January	41.2%	93.3%	21.4%	26.7%	71.4%	38.9%	23.1%	37.5%	44.3%
	February	47.1%	86.7%	78.6%	66.7%	78.6%	27.8%	30.8%	62.5%	59.0%
	March	76.5%	86.7%	78.6%	80.0%	92.9%	66.7%	84.6%	68.8%	78.7%
	April	47.1%	20.0%	35.7%	80.0%	71.4%	44.4%	69.2%	18.8%	47.5%
	May	0.0%	0.0%	0.0%	6.7%	0.0%	5.6%	0.0%	12.5%	3.3%
	June	0.0%	0.0%	0.0%	0.0%	0.0%	5.6%	0.0%	0.0%	0.8%
	July	0.0%	0.0%	0.0%	0.0%	0.0%	33.3%	0.0%	0.0%	4.9%
	August	0.0%	0.0%	0.0%	0.0%	0.0%	22.2%	0.0%	0.0%	3.3%
	September	58.8%	13.3%	21.4%	13.3%	35.7%	11.1%	23.1%	68.8%	31.1%
	October	0.0%	0.0%	14.3%	0.0%	28.6%	11.1%	15.4%	56.3%	15.6%
	November	0.0%	0.0%	0.0%	6.7%	0.0%	5.6%	0.0%	0.0%	1.6%
	December	0.0%	0.0%	0.0%	6.7%	0.0%	0.0%	0.0%	0.0%	0.8%
	Total Individual Vessels	100.0%	100.0%	100.0%	100.0%	100.0%	100.0%	100.0%	100.0%	100.0%
Kodiak	January	20.9%	35.6%	41.2%	42.3%	41.8%	48.3%	45.9%	45.8%	39.6%
	February	39.6%	57.0%	55.4%	44.7%	52.7%	50.9%	49.5%	40.2%	49.1%
	March	55.4%	53.0%	35.1%	48.8%	52.7%	51.7%	27.9%	26.2%	44.4%
	April	46.0%	51.7%	57.4%	50.4%	55.5%	40.5%	36.0%	46.7%	48.5%
	May	48.9%	12.8%	6.8%	28.5%	27.3%	31.9%	47.7%	50.5%	30.5%
	June	4.3%	6.0%	3.4%	14.6%	22.7%	20.7%	23.4%	9.3%	12.3%
	July	2.9%	4.0%	3.4%	8.9%	11.8%	14.7%	6.3%	1.9%	6.5%
	August	3.6%	5.4%	1.4%	0.8%	4.5%	7.8%	4.5%	0.9%	3.6%
	September	14.4%	20.1%	23.0%	15.4%	18.2%	19.8%	19.8%	33.6%	20.3%
	October	2.2%	17.4%	15.5%	12.2%	19.1%	21.6%	18.0%	3.7%	13.7%
	November	0.7%	9.4%	8.8%	14.6%	19.1%	18.1%	4.5%	1.9%	9.5%
	December	0.0%	0.7%	10.8%	17.1%	20.9%	0.0%	0.0%	0.0%	6.1%
	Total Individual Vessels	100.0%	100.0%	100.0%	100.0%	100.0%	100.0%	100.0%	100.0%	100.0%

**Table A-12b**  
**Monthly Participation in the Groundfish Fishery, Individual GOA Groundfish Hook-and-Line Vessels**  
**by Community of Vessel Owner, 2003-2010 (percentage of vessels)**  
**(4 of 8)**

Community	Month	Year								
		2003	2004	2005	2006	2007	2008	2009	2010	Average 2003-2010
Petersburg	January	12.5%	6.7%	0.0%	0.0%	25.0%	0.0%	20.0%	0.0%	6.8%
	February	0.0%	0.0%	0.0%	10.0%	50.0%	75.0%	80.0%	66.7%	19.2%
	March	18.8%	13.3%	23.1%	40.0%	75.0%	75.0%	20.0%	16.7%	27.4%
	April	12.5%	20.0%	38.5%	40.0%	50.0%	25.0%	20.0%	0.0%	24.7%
	May	18.8%	33.3%	0.0%	20.0%	0.0%	0.0%	0.0%	0.0%	13.7%
	June	12.5%	0.0%	0.0%	20.0%	25.0%	0.0%	0.0%	0.0%	6.8%
	July	6.3%	20.0%	23.1%	0.0%	0.0%	25.0%	0.0%	0.0%	11.0%
	August	12.5%	6.7%	23.1%	0.0%	0.0%	0.0%	20.0%	0.0%	9.6%
	September	18.8%	13.3%	15.4%	10.0%	25.0%	0.0%	0.0%	33.3%	15.1%
	October	0.0%	6.7%	15.4%	10.0%	25.0%	0.0%	0.0%	66.7%	12.3%
	November	0.0%	6.7%	7.7%	10.0%	25.0%	0.0%	0.0%	0.0%	5.5%
	December	0.0%	0.0%	0.0%	10.0%	25.0%	0.0%	0.0%	0.0%	2.7%
	Total Individual Vessels	100.0%	100.0%	100.0%	100.0%	100.0%	100.0%	100.0%	100.0%	100.0%
Sand Point	January	32.0%	60.0%	15.0%	55.6%	38.9%	15.8%	34.4%	25.0%	33.2%
	February	34.0%	68.9%	55.0%	61.1%	44.4%	21.1%	18.8%	38.9%	42.2%
	March	70.0%	73.3%	85.0%	94.4%	72.2%	36.8%	40.6%	63.9%	65.7%
	April	66.0%	57.8%	57.5%	94.4%	72.2%	31.6%	50.0%	50.0%	57.0%
	May	2.0%	11.1%	17.5%	16.7%	33.3%	26.3%	43.8%	52.8%	23.5%
	June	0.0%	2.2%	0.0%	0.0%	16.7%	47.4%	18.8%	0.0%	10.1%
	July	4.0%	0.0%	0.0%	0.0%	5.6%	42.1%	15.6%	0.0%	8.7%
	August	2.0%	0.0%	0.0%	0.0%	0.0%	18.4%	6.3%	0.0%	3.6%
	September	22.0%	6.7%	2.5%	5.6%	0.0%	7.9%	15.6%	58.3%	16.2%
	October	0.0%	6.7%	10.0%	22.2%	27.8%	2.6%	31.3%	52.8%	16.6%
	November	0.0%	4.4%	7.5%	22.2%	16.7%	5.3%	28.1%	0.0%	8.3%
	December	0.0%	0.0%	0.0%	5.6%	11.1%	0.0%	0.0%	0.0%	1.1%
	Total Individual Vessels	100.0%	100.0%	100.0%	100.0%	100.0%	100.0%	100.0%	100.0%	100.0%

**Table A-12b**  
**Monthly Participation in the Groundfish Fishery, Individual GOA Groundfish Hook-and-Line Vessels**  
**by Community of Vessel Owner, 2003-2010 (percentage of vessels)**  
**(5 of 8)**

Community	Month	Year								
		2003	2004	2005	2006	2007	2008	2009	2010	Average 2003-2010
Sitka	January	12.4%	21.9%	8.2%	5.6%	50.0%	0.0%	33.3%	66.7%	14.7%
	February	9.3%	5.5%	2.0%	5.6%	50.0%	0.0%	0.0%	0.0%	6.8%
	March	20.9%	20.5%	16.3%	38.9%	50.0%	50.0%	0.0%	0.0%	21.1%
	April	29.5%	21.9%	28.6%	50.0%	100.0%	0.0%	33.3%	0.0%	28.7%
	May	34.1%	21.9%	18.4%	22.2%	50.0%	50.0%	0.0%	33.3%	27.2%
	June	30.2%	12.3%	12.2%	5.6%	0.0%	0.0%	0.0%	0.0%	19.7%
	July	36.4%	45.2%	40.8%	16.7%	0.0%	0.0%	0.0%	0.0%	36.9%
	August	31.8%	23.3%	28.6%	5.6%	0.0%	0.0%	0.0%	0.0%	26.2%
	September	4.7%	4.1%	12.2%	5.6%	0.0%	0.0%	33.3%	0.0%	6.1%
	October	8.5%	15.1%	12.2%	5.6%	0.0%	0.0%	0.0%	0.0%	10.4%
	November	17.8%	2.7%	4.1%	11.1%	0.0%	0.0%	0.0%	0.0%	10.4%
	December	0.0%	0.0%	0.0%	0.0%	0.0%	0.0%	0.0%	0.0%	0.0%
Total Individual Vessels		100.0%	100.0%	100.0%	100.0%	100.0%	100.0%	100.0%	100.0%	100.0%
All Other Alaska	January	18.4%	25.2%	24.7%	28.8%	40.0%	30.4%	49.0%	49.1%	30.3%
	February	23.7%	21.4%	21.3%	34.6%	44.0%	40.6%	39.2%	45.3%	31.0%
	March	28.1%	31.1%	24.7%	34.6%	34.0%	33.3%	45.1%	35.8%	32.0%
	April	36.0%	32.0%	31.5%	32.7%	22.0%	31.9%	39.2%	28.3%	32.2%
	May	27.2%	28.2%	20.2%	19.2%	26.0%	27.5%	31.4%	28.3%	26.0%
	June	14.9%	8.7%	13.5%	19.2%	8.0%	10.1%	7.8%	7.5%	11.5%
	July	14.9%	13.6%	13.5%	5.8%	2.0%	8.7%	2.0%	0.0%	9.3%
	August	17.5%	5.8%	5.6%	3.8%	0.0%	13.0%	5.9%	0.0%	7.7%
	September	13.2%	14.6%	15.7%	21.2%	22.0%	30.4%	31.4%	26.4%	20.1%
	October	2.6%	8.7%	7.9%	9.6%	18.0%	20.3%	25.5%	9.4%	11.2%
	November	2.6%	4.9%	3.4%	9.6%	12.0%	5.8%	0.0%	1.9%	4.6%
	December	0.0%	1.9%	7.9%	15.4%	24.0%	1.4%	0.0%	1.9%	5.3%
Total Individual Vessels		100.0%	100.0%	100.0%	100.0%	100.0%	100.0%	100.0%	100.0%	100.0%

**Table A-12b**  
**Monthly Participation in the Groundfish Fishery, Individual GOA Groundfish Hook-and-Line Vessels**  
**by Community of Vessel Owner, 2003-2010 (percentage of vessels)**  
**(6 of 8)**

Community	Month	Year								
		2003	2004	2005	2006	2007	2008	2009	2010	Average 2003-2010
Alaska Total	January	22.8%	34.1%	29.4%	35.3%	44.7%	39.2%	49.5%	46.9%	35.7%
	February	28.2%	34.7%	35.1%	41.3%	53.8%	43.9%	39.8%	44.5%	38.4%
	March	39.6%	42.8%	35.6%	45.0%	50.4%	46.2%	41.5%	37.6%	41.7%
	April	40.7%	38.0%	42.4%	46.7%	45.0%	36.6%	38.4%	37.2%	40.5%
	May	31.3%	20.7%	14.0%	23.0%	24.4%	23.9%	32.5%	36.6%	25.3%
	June	13.3%	7.8%	7.3%	12.3%	14.9%	17.5%	12.8%	5.2%	11.1%
	July	14.2%	13.9%	10.3%	7.3%	6.9%	15.6%	4.5%	0.7%	10.1%
	August	14.0%	7.8%	7.1%	2.3%	2.3%	9.9%	4.2%	0.3%	6.9%
	September	15.5%	15.1%	19.5%	18.7%	22.5%	24.2%	25.3%	36.6%	20.9%
	October	3.5%	13.9%	13.1%	12.7%	19.5%	16.9%	22.1%	17.9%	13.7%
	November	5.2%	6.2%	5.3%	13.3%	16.0%	10.5%	7.3%	1.7%	7.6%
	December	0.0%	1.4%	7.6%	18.7%	22.5%	1.9%	1.4%	2.1%	5.8%
	Total Individual Vessels	100.0%	100.0%	100.0%	100.0%	100.0%	100.0%	100.0%	100.0%	100.0%
Oregon Total	January	8.3%	23.5%	30.0%	27.3%	25.0%	63.6%	40.0%	42.9%	30.9%
	February	16.7%	35.3%	40.0%	63.6%	50.0%	45.5%	40.0%	71.4%	43.2%
	March	58.3%	11.8%	10.0%	63.6%	50.0%	27.3%	40.0%	42.9%	35.8%
	April	25.0%	11.8%	0.0%	27.3%	25.0%	9.1%	80.0%	28.6%	21.0%
	May	8.3%	11.8%	20.0%	0.0%	0.0%	0.0%	60.0%	42.9%	13.6%
	June	8.3%	5.9%	20.0%	0.0%	0.0%	9.1%	40.0%	14.3%	9.9%
	July	0.0%	5.9%	10.0%	9.1%	0.0%	0.0%	40.0%	0.0%	6.2%
	August	33.3%	0.0%	10.0%	0.0%	0.0%	0.0%	40.0%	0.0%	8.6%
	September	33.3%	29.4%	40.0%	36.4%	37.5%	45.5%	60.0%	42.9%	38.3%
	October	0.0%	0.0%	20.0%	27.3%	37.5%	36.4%	60.0%	42.9%	22.2%
	November	0.0%	0.0%	20.0%	18.2%	37.5%	18.2%	60.0%	0.0%	14.8%
	December	0.0%	0.0%	20.0%	18.2%	62.5%	0.0%	20.0%	0.0%	12.3%
	Total Individual Vessels	100.0%	100.0%	100.0%	100.0%	100.0%	100.0%	100.0%	100.0%	100.0%

**Table A-12b**  
**Monthly Participation in the Groundfish Fishery, Individual GOA Groundfish Hook-and-Line Vessels**  
**by Community of Vessel Owner, 2003-2010 (percentage of vessels)**  
**(7 of 8)**

Community	Month	Year								
		2003	2004	2005	2006	2007	2008	2009	2010	Average 2003-2010
Washington Total	January	13.9%	27.5%	17.2%	18.9%	20.0%	37.3%	38.5%	30.6%	24.4%
	February	22.8%	20.0%	27.6%	37.7%	62.9%	60.8%	61.5%	58.3%	39.0%
	March	20.3%	28.8%	32.8%	41.5%	45.7%	51.0%	23.1%	27.8%	32.7%
	April	27.8%	27.5%	31.0%	26.4%	25.7%	27.5%	23.1%	16.7%	26.5%
	May	19.0%	12.5%	8.6%	20.8%	5.7%	7.8%	12.8%	16.7%	13.5%
	June	15.2%	13.8%	10.3%	13.2%	5.7%	7.8%	2.6%	0.0%	10.0%
	July	13.9%	13.8%	13.8%	3.8%	0.0%	3.9%	0.0%	0.0%	7.9%
	August	17.7%	5.0%	8.6%	0.0%	2.9%	2.0%	5.1%	2.8%	6.5%
	September	21.5%	15.0%	22.4%	7.5%	8.6%	19.6%	10.3%	44.4%	18.3%
	October	1.3%	12.5%	8.6%	24.5%	22.9%	15.7%	25.6%	16.7%	14.2%
	November	2.5%	1.3%	3.4%	24.5%	14.3%	5.9%	12.8%	0.0%	7.2%
	December	0.0%	0.0%	3.4%	1.9%	20.0%	0.0%	0.0%	0.0%	2.3%
	Total Individual Vessels	100.0%	100.0%	100.0%	100.0%	100.0%	100.0%	100.0%	100.0%	100.0%
All Other States Total	January	6.7%	31.3%	25.0%	33.3%	50.0%	42.9%	20.0%	25.0%	26.8%
	February	13.3%	31.3%	33.3%	16.7%	66.7%	28.6%	40.0%	25.0%	29.6%
	March	13.3%	31.3%	41.7%	50.0%	33.3%	14.3%	80.0%	0.0%	31.0%
	April	26.7%	31.3%	66.7%	50.0%	33.3%	28.6%	60.0%	25.0%	39.4%
	May	13.3%	18.8%	8.3%	66.7%	50.0%	42.9%	60.0%	25.0%	28.2%
	June	6.7%	6.3%	8.3%	50.0%	33.3%	42.9%	60.0%	0.0%	19.7%
	July	13.3%	12.5%	8.3%	33.3%	16.7%	0.0%	0.0%	0.0%	11.3%
	August	20.0%	12.5%	0.0%	0.0%	0.0%	28.6%	0.0%	0.0%	9.9%
	September	20.0%	18.8%	16.7%	16.7%	50.0%	42.9%	0.0%	50.0%	23.9%
	October	0.0%	6.3%	8.3%	0.0%	33.3%	28.6%	0.0%	0.0%	8.5%
	November	0.0%	0.0%	0.0%	16.7%	16.7%	0.0%	0.0%	0.0%	2.8%
	December	0.0%	0.0%	0.0%	0.0%	16.7%	0.0%	0.0%	0.0%	1.4%
	Total Individual Vessels	100.0%	100.0%	100.0%	100.0%	100.0%	100.0%	100.0%	100.0%	100.0%

**Table A-12b**  
**Monthly Participation in the Groundfish Fishery, Individual GOA Groundfish Hook-and-Line Vessels**  
**by Community of Vessel Owner, 2003-2010 (percentage of vessels)**  
**(8 of 8)**

Community	Month	Year								Average 2003-2010
		2003	2004	2005	2006	2007	2008	2009	2010	
Total	January	21.1%	32.9%	27.9%	32.7%	41.5%	39.7%	47.6%	44.8%	34.0%
	February	27.0%	32.7%	34.3%	41.1%	55.0%	46.0%	42.3%	46.3%	38.4%
	March	37.0%	39.8%	34.9%	45.1%	49.5%	45.7%	39.9%	36.2%	40.3%
	April	38.5%	35.7%	40.9%	43.2%	42.1%	34.5%	37.6%	34.7%	38.3%
	May	29.0%	19.3%	13.4%	22.7%	22.2%	21.4%	31.1%	34.4%	23.6%
	June	13.3%	8.5%	7.9%	12.7%	13.8%	16.4%	12.7%	4.7%	11.1%
	July	13.9%	13.6%	10.7%	7.3%	6.1%	13.3%	4.4%	0.6%	9.7%
	August	14.9%	7.4%	7.2%	1.9%	2.3%	8.9%	4.7%	0.6%	7.0%
	September	16.6%	15.5%	20.2%	17.6%	21.9%	24.5%	23.7%	37.7%	21.1%
	October	3.1%	13.1%	12.6%	14.6%	20.6%	17.5%	22.8%	18.1%	13.9%
	November	4.6%	5.2%	5.2%	15.1%	16.4%	9.9%	8.6%	1.5%	7.6%
	December	0.0%	1.1%	7.2%	15.9%	23.2%	1.6%	1.5%	1.8%	5.5%
	Total Individual Vessels	100.0%	100.0%	100.0%	100.0%	100.0%	100.0%	100.0%	100.0%	100.0%

**Table A-13a**  
**Monthly Participation in the Groundfish Fishery, Individual GOA Groundfish Trawl Vessels**  
**by Community of Vessel Owner, 2003-2010 (number of vessels)**  
**(1 of 8)**

Community	Month	Year								Average 2003-2010	
		2003	2004	2005	2006	2007	2008	2009	2010		
Anchorage	January	1	1	0	0	0	0	0	0	0	0.3
	February	1	1	1	0	0	0	0	0	0	0.4
	March	0	1	1	0	0	0	0	0	0	0.3
	April	0	1	0	0	0	0	0	0	0	0.1
	May	1	0	0	0	0	0	0	0	0	0.1
	June	1	0	0	0	0	0	0	0	0	0.1
	July	1	1	1	0	0	0	0	0	0	0.4
	August	1	1	1	0	0	0	0	0	0	0.4
	September	0	1	1	0	0	0	0	0	0	0.3
	October	1	0	0	0	0	0	0	0	0	0.1
	November	0	0	0	0	0	0	0	0	0	0.0
	December	0	0	0	0	0	0	0	0	0	0.0
	Total Individual Vessels		1	1	1	0	0	0	0	0	0
Chignik Lagoon	January	0	0	0	0	0	0	0	0	0	0.0
	February	0	0	0	0	0	0	0	0	0	0.0
	March	0	0	0	0	0	0	0	0	0	0.0
	April	0	0	0	0	0	0	0	0	0	0.0
	May	0	0	0	0	0	0	0	0	0	0.0
	June	0	0	0	0	0	0	0	0	0	0.0
	July	0	0	0	0	0	0	0	0	0	0.0
	August	0	0	0	0	0	0	0	0	0	0.0
	September	0	0	0	0	0	0	0	0	0	0.0
	October	0	0	0	0	0	0	0	0	0	0.0
	November	0	0	0	0	0	0	0	0	0	0.0
	December	0	0	0	0	0	0	0	0	0	0.0
	Total Individual Vessels		0	0	0	0	0	0	0	0	0

**Table A-13a**  
**Monthly Participation in the Groundfish Fishery, Individual GOA Groundfish Trawl Vessels**  
**by Community of Vessel Owner, 2003-2010 (number of vessels)**  
**(2 of 8)**

Community	Month	Year								Average 2003-2010
		2003	2004	2005	2006	2007	2008	2009	2010	
Homer	January	1	0	0	1	0	0	0	0	0.3
	February	1	0	0	1	0	0	0	0	0.3
	March	1	0	0	1	0	0	0	0	0.3
	April	1	0	0	0	0	0	0	0	0.1
	May	0	0	0	0	0	0	0	0	0.0
	June	0	0	0	0	0	0	0	0	0.0
	July	0	0	0	0	0	0	0	0	0.0
	August	0	0	0	0	0	0	0	0	0.0
	September	1	0	0	0	0	0	0	0	0.1
	October	0	0	1	0	0	0	0	0	0.1
	November	0	0	0	0	0	0	0	0	0.0
	December	0	0	0	0	0	0	0	0	0.0
	Total Individual Vessels	2	0	1	1	0	0	0	0	0.5
Juneau	January	0	0	0	0	0	0	0	0	0.0
	February	0	0	0	0	0	0	0	0	0.0
	March	0	0	0	0	0	0	0	0	0.0
	April	0	0	0	0	0	0	0	0	0.0
	May	0	0	0	0	0	0	0	0	0.0
	June	0	0	0	0	0	0	0	0	0.0
	July	0	0	0	0	0	0	0	0	0.0
	August	1	0	0	0	0	0	0	0	0.1
	September	0	0	0	0	0	0	0	0	0.0
	October	0	0	0	0	0	0	0	0	0.0
	November	0	0	0	0	0	0	0	0	0.0
	December	0	0	0	0	0	0	0	0	0.0
	Total Individual Vessels	1	0	0	0	0	0	0	0	0.1



**Table A-13a**  
**Monthly Participation in the Groundfish Fishery, Individual GOA Groundfish Trawl Vessels**  
**by Community of Vessel Owner, 2003-2010 (number of vessels)**  
**(3 of 8)**

Community	Month	Year								Average 2003-2010
		2003	2004	2005	2006	2007	2008	2009	2010	
King Cove	January	0	0	1	2	1	3	1	1	1.1
	February	2	2	4	4	4	4	5	1	3.3
	March	0	0	0	4	4	4	0	2	1.8
	April	0	1	0	0	0	0	0	2	0.4
	May	0	0	0	0	0	0	0	0	0.0
	June	0	0	0	0	0	0	0	0	0.0
	July	0	0	0	0	0	0	0	0	0.0
	August	0	0	0	0	0	0	0	1	0.1
	September	0	0	0	0	0	0	0	2	0.3
	October	0	0	0	0	0	0	0	2	0.3
	November	0	0	0	0	0	0	0	0	0.0
	December	0	0	0	0	0	0	0	0	0.0
	Total Individual Vessels		2	2	4	4	4	4	5	3
Kodiak	January	13	14	12	12	12	11	14	15	12.9
	February	15	9	10	13	11	13	11	14	12.0
	March	13	15	12	12	11	13	13	14	12.9
	April	14	9	6	9	6	12	9	10	9.4
	May	6	5	3	4	8	9	9	9	6.6
	June	3	4	2	3	6	6	10	8	5.3
	July	16	14	9	10	10	9	7	9	10.5
	August	11	10	5	5	7	9	7	9	7.9
	September	14	14	10	9	9	11	12	13	11.5
	October	13	8	10	10	8	11	12	13	10.6
	November	0	0	0	4	6	10	5	5	3.8
	December	0	0	0	0	1	3	4	2	1.3
	Total Individual Vessels		20	17	14	13	12	15	14	15

**Table A-13a**  
**Monthly Participation in the Groundfish Fishery, Individual GOA Groundfish Trawl Vessels**  
**by Community of Vessel Owner, 2003-2010 (number of vessels)**  
**(4 of 8)**

Community	Month	Year								Average 2003-2010
		2003	2004	2005	2006	2007	2008	2009	2010	
Petersburg	January	1	1	1	0	1	1	1	1	0.9
	February	1	1	1	1	1	1	1	1	1.0
	March	0	0	0	1	1	1	0	0	0.4
	April	0	0	0	0	0	0	0	0	0.0
	May	0	0	0	0	0	0	0	0	0.0
	June	0	0	0	0	0	0	0	0	0.0
	July	0	0	0	0	0	0	0	0	0.0
	August	0	0	0	0	0	0	0	0	0.0
	September	0	0	0	0	0	0	0	0	0.0
	October	0	0	0	0	0	0	0	0	0.0
	November	0	0	0	0	0	0	0	0	0.0
	December	0	0	0	0	0	0	0	0	0.0
	Total Individual Vessels	1	1	1	1	1	1	1	1	1.0
Sand Point	January	13	9	10	11	9	2	6	2	7.8
	February	3	6	10	10	10	6	10	8	7.9
	March	3	8	9	11	10	8	8	6	7.9
	April	0	0	0	0	0	5	0	7	1.5
	May	0	0	0	0	0	0	0	0	0.0
	June	0	0	0	0	0	0	0	0	0.0
	July	0	0	0	0	0	0	0	0	0.0
	August	10	11	11	10	5	4	10	8	8.6
	September	0	10	11	8	2	4	7	8	6.3
	October	9	11	10	8	5	6	10	7	8.3
	November	0	0	0	0	1	0	0	0	0.1
	December	0	0	0	0	0	0	0	0	0.0
	Total Individual Vessels	13	11	11	11	10	8	12	9	10.6

**Table A-13a**  
**Monthly Participation in the Groundfish Fishery, Individual GOA Groundfish Trawl Vessels**  
**by Community of Vessel Owner, 2003-2010 (number of vessels)**  
**(5 of 8)**

Community	Month	Year								Average 2003-2010
		2003	2004	2005	2006	2007	2008	2009	2010	
Sitka	January	0	0	0	0	0	0	0	0	0.0
	February	0	0	0	0	0	0	0	0	0.0
	March	0	0	0	0	0	0	0	0	0.0
	April	0	0	0	0	0	0	0	0	0.0
	May	0	0	0	0	0	0	0	0	0.0
	June	0	0	0	0	0	0	0	0	0.0
	July	0	0	0	0	0	0	0	0	0.0
	August	0	0	0	0	0	0	0	0	0.0
	September	0	0	0	0	0	0	0	0	0.0
	October	0	0	0	0	0	0	0	0	0.0
	November	0	0	0	0	0	0	0	0	0.0
	December	0	0	0	0	0	0	0	0	0.0
	Total Individual Vessels	0	0	0	0	0	0	0	0	0.0
All Other Alaska	January	1	0	1	1	1	0	1	1	0.8
	February	1	0	1	1	1	0	1	1	0.8
	March	0	0	0	1	1	0	1	1	0.5
	April	0	0	0	0	0	0	0	1	0.1
	May	0	0	0	0	0	0	0	0	0.0
	June	0	0	0	0	0	0	0	0	0.0
	July	0	0	0	0	0	0	0	0	0.0
	August	0	0	1	0	0	1	1	1	0.5
	September	2	0	1	1	0	0	1	1	0.8
	October	0	0	1	1	0	1	1	1	0.6
	November	0	0	0	0	0	0	0	0	0.0
	December	0	0	0	0	0	0	0	0	0.0
	Total Individual Vessels	3	0	1	1	1	1	1	1	1.1

**Table A-13a**  
**Monthly Participation in the Groundfish Fishery, Individual GOA Groundfish Trawl Vessels**  
**by Community of Vessel Owner, 2003-2010 (number of vessels)**  
**(6 of 8)**

Community	Month	Year								Average 2003-2010
		2003	2004	2005	2006	2007	2008	2009	2010	
Alaska Total	January	30	25	25	27	24	17	23	20	23.9
	February	24	19	27	30	27	24	28	25	25.5
	March	17	24	22	30	27	26	22	23	23.9
	April	15	11	6	9	6	17	9	20	11.6
	May	7	5	3	4	8	9	9	9	6.8
	June	4	4	2	3	6	6	10	8	5.4
	July	17	15	10	10	10	9	7	9	10.9
	August	23	22	18	15	12	14	18	19	17.6
	September	17	25	23	18	11	15	20	24	19.1
	October	23	19	22	19	13	18	23	23	20.0
	November	0	0	0	4	7	10	5	5	3.9
	December	0	0	0	0	1	3	4	2	1.3
	Total Individual Vessels		43	32	33	31	28	29	33	29
Oregon Total	January	14	17	16	14	11	11	10	13	13.3
	February	16	12	12	12	9	12	8	13	11.8
	March	13	18	18	18	15	14	13	14	15.4
	April	13	11	11	13	11	12	8	8	10.9
	May	5	4	3	3	5	8	6	10	5.5
	June	3	4	2	2	6	3	3	5	3.5
	July	12	10	7	7	5	3	2	2	6.0
	August	14	16	1	4	5	5	5	5	6.9
	September	14	16	14	11	10	9	10	13	12.1
	October	12	13	9	10	10	9	10	11	10.5
	November	0	0	0	2	1	5	2	4	1.8
	December	0	0	0	0	0	0	0	0	0.0
	Total Individual Vessels		20	21	19	18	16	15	14	14

**Table A-13a**  
**Monthly Participation in the Groundfish Fishery, Individual GOA Groundfish Trawl Vessels**  
**by Community of Vessel Owner, 2003-2010 (number of vessels)**  
**(7 of 8)**

Community	Month	Year								Average 2003-2010
		2003	2004	2005	2006	2007	2008	2009	2010	
Washington Total	January	18	17	15	14	15	12	11	18	15.0
	February	20	11	13	13	17	15	13	15	14.6
	March	9	13	21	19	23	23	13	15	17.0
	April	18	11	10	9	6	13	9	14	11.3
	May	12	5	8	4	13	6	5	7	7.5
	June	1	3	3	1	5	1	4	3	2.6
	July	17	22	22	19	13	19	17	18	18.4
	August	16	14	12	10	18	16	13	12	13.9
	September	11	20	19	19	16	16	10	16	15.9
	October	22	12	12	17	12	17	18	17	15.9
	November	0	0	0	1	7	7	6	5	3.3
	December	0	0	0	0	0	1	2	3	0.8
	Total Individual Vessels		46	38	39	37	40	41	40	39
All Other States Total	January	2	2	2	2	2	2	2	1	1.9
	February	2	1	3	2	2	2	2	1	1.9
	March	0	1	1	2	2	2	2	0	1.3
	April	0	0	0	1	1	1	1	0	0.5
	May	0	0	0	1	2	1	1	0	0.6
	June	0	0	0	0	1	1	1	0	0.4
	July	0	0	1	1	1	1	1	1	0.8
	August	1	1	2	2	2	2	2	1	1.6
	September	1	1	2	3	1	2	2	1	1.6
	October	3	1	2	2	1	2	2	1	1.8
	November	0	0	0	1	1	0	1	0	0.4
	December	0	0	0	0	1	0	1	0	0.3
	Total Individual Vessels		4	2	3	3	3	2	2	2

**Table A-13a**  
**Monthly Participation in the Groundfish Fishery, Individual GOA Groundfish Trawl Vessels**  
**by Community of Vessel Owner, 2003-2010 (number of vessels)**  
**(8 of 8)**

Community	Month	Year								Average 2003-2010
		2003	2004	2005	2006	2007	2008	2009	2010	
Total	January	64	61	58	57	52	42	46	52	54.0
	February	62	43	55	57	55	53	51	54	53.8
	March	39	56	62	69	67	65	50	52	57.5
	April	46	33	27	32	24	43	27	42	34.3
	May	24	14	14	12	28	24	21	26	20.4
	June	8	11	7	6	18	11	18	16	11.9
	July	46	47	40	37	29	32	27	30	36.0
	August	54	53	33	31	37	37	38	37	40.0
	September	43	62	58	51	38	42	42	54	48.8
	October	60	45	45	48	36	46	53	52	48.1
	November	0	0	0	8	16	22	14	14	9.3
	December	0	0	0	0	2	4	7	5	2.3
	Total Individual Vessels		113	93	94	89	87	87	89	84

**Table A-13b**  
**Monthly Participation in the Groundfish Fishery, Individual GOA Groundfish Trawl Vessels**  
**by Community of Vessel Owner, 2003-2010 (percentage of vessels)**  
**(1 of 8)**

Community	Month	Year								Average 2003-2010	
		2003	2004	2005	2006	2007	2008	2009	2010		
Anchorage	January	100.0%	100.0%	0.0%	0.0%	0.0%	0.0%	0.0%	0.0%	0.0%	66.7%
	February	100.0%	100.0%	100.0%	0.0%	0.0%	0.0%	0.0%	0.0%	0.0%	100.0%
	March	0.0%	100.0%	100.0%	0.0%	0.0%	0.0%	0.0%	0.0%	0.0%	66.7%
	April	0.0%	100.0%	0.0%	0.0%	0.0%	0.0%	0.0%	0.0%	0.0%	33.3%
	May	100.0%	0.0%	0.0%	0.0%	0.0%	0.0%	0.0%	0.0%	0.0%	33.3%
	June	100.0%	0.0%	0.0%	0.0%	0.0%	0.0%	0.0%	0.0%	0.0%	33.3%
	July	100.0%	100.0%	100.0%	0.0%	0.0%	0.0%	0.0%	0.0%	0.0%	100.0%
	August	100.0%	100.0%	100.0%	0.0%	0.0%	0.0%	0.0%	0.0%	0.0%	100.0%
	September	0.0%	100.0%	100.0%	0.0%	0.0%	0.0%	0.0%	0.0%	0.0%	66.7%
	October	100.0%	0.0%	0.0%	0.0%	0.0%	0.0%	0.0%	0.0%	0.0%	33.3%
	November	0.0%	0.0%	0.0%	0.0%	0.0%	0.0%	0.0%	0.0%	0.0%	0.0%
	December	0.0%	0.0%	0.0%	0.0%	0.0%	0.0%	0.0%	0.0%	0.0%	0.0%
	Total Individual Vessels	100.0%	100.0%	100.0%	0.0%	0.0%	0.0%	0.0%	0.0%	0.0%	100.0%
Chignik Lagoon	January	0.0%	0.0%	0.0%	0.0%	0.0%	0.0%	0.0%	0.0%	0.0%	0.0%
	February	0.0%	0.0%	0.0%	0.0%	0.0%	0.0%	0.0%	0.0%	0.0%	0.0%
	March	0.0%	0.0%	0.0%	0.0%	0.0%	0.0%	0.0%	0.0%	0.0%	0.0%
	April	0.0%	0.0%	0.0%	0.0%	0.0%	0.0%	0.0%	0.0%	0.0%	0.0%
	May	0.0%	0.0%	0.0%	0.0%	0.0%	0.0%	0.0%	0.0%	0.0%	0.0%
	June	0.0%	0.0%	0.0%	0.0%	0.0%	0.0%	0.0%	0.0%	0.0%	0.0%
	July	0.0%	0.0%	0.0%	0.0%	0.0%	0.0%	0.0%	0.0%	0.0%	0.0%
	August	0.0%	0.0%	0.0%	0.0%	0.0%	0.0%	0.0%	0.0%	0.0%	0.0%
	September	0.0%	0.0%	0.0%	0.0%	0.0%	0.0%	0.0%	0.0%	0.0%	0.0%
	October	0.0%	0.0%	0.0%	0.0%	0.0%	0.0%	0.0%	0.0%	0.0%	0.0%
	November	0.0%	0.0%	0.0%	0.0%	0.0%	0.0%	0.0%	0.0%	0.0%	0.0%
	December	0.0%	0.0%	0.0%	0.0%	0.0%	0.0%	0.0%	0.0%	0.0%	0.0%
	Total Individual Vessels	0.0%	0.0%	0.0%	0.0%	0.0%	0.0%	0.0%	0.0%	0.0%	0.0%

**Table A-13b**  
**Monthly Participation in the Groundfish Fishery, Individual GOA Groundfish Trawl Vessels**  
**by Community of Vessel Owner, 2003-2010 (percentage of vessels)**  
**(2 of 8)**

Community	Month	Year								Average 2003-2010
		2003	2004	2005	2006	2007	2008	2009	2010	
Homer	January	50.0%	0.0%	0.0%	100.0%	0.0%	0.0%	0.0%	0.0%	50.0%
	February	50.0%	0.0%	0.0%	100.0%	0.0%	0.0%	0.0%	0.0%	50.0%
	March	50.0%	0.0%	0.0%	100.0%	0.0%	0.0%	0.0%	0.0%	50.0%
	April	50.0%	0.0%	0.0%	0.0%	0.0%	0.0%	0.0%	0.0%	25.0%
	May	0.0%	0.0%	0.0%	0.0%	0.0%	0.0%	0.0%	0.0%	0.0%
	June	0.0%	0.0%	0.0%	0.0%	0.0%	0.0%	0.0%	0.0%	0.0%
	July	0.0%	0.0%	0.0%	0.0%	0.0%	0.0%	0.0%	0.0%	0.0%
	August	0.0%	0.0%	0.0%	0.0%	0.0%	0.0%	0.0%	0.0%	0.0%
	September	50.0%	0.0%	0.0%	0.0%	0.0%	0.0%	0.0%	0.0%	25.0%
	October	0.0%	0.0%	100.0%	0.0%	0.0%	0.0%	0.0%	0.0%	25.0%
	November	0.0%	0.0%	0.0%	0.0%	0.0%	0.0%	0.0%	0.0%	0.0%
	December	0.0%	0.0%	0.0%	0.0%	0.0%	0.0%	0.0%	0.0%	0.0%
Total Individual Vessels		100.0%	0.0%	100.0%	100.0%	0.0%	0.0%	0.0%	0.0%	100.0%
Juneau	January	0.0%	0.0%	0.0%	0.0%	0.0%	0.0%	0.0%	0.0%	0.0%
	February	0.0%	0.0%	0.0%	0.0%	0.0%	0.0%	0.0%	0.0%	0.0%
	March	0.0%	0.0%	0.0%	0.0%	0.0%	0.0%	0.0%	0.0%	0.0%
	April	0.0%	0.0%	0.0%	0.0%	0.0%	0.0%	0.0%	0.0%	0.0%
	May	0.0%	0.0%	0.0%	0.0%	0.0%	0.0%	0.0%	0.0%	0.0%
	June	0.0%	0.0%	0.0%	0.0%	0.0%	0.0%	0.0%	0.0%	0.0%
	July	0.0%	0.0%	0.0%	0.0%	0.0%	0.0%	0.0%	0.0%	0.0%
	August	100.0%	0.0%	0.0%	0.0%	0.0%	0.0%	0.0%	0.0%	100.0%
	September	0.0%	0.0%	0.0%	0.0%	0.0%	0.0%	0.0%	0.0%	0.0%
	October	0.0%	0.0%	0.0%	0.0%	0.0%	0.0%	0.0%	0.0%	0.0%
	November	0.0%	0.0%	0.0%	0.0%	0.0%	0.0%	0.0%	0.0%	0.0%
	December	0.0%	0.0%	0.0%	0.0%	0.0%	0.0%	0.0%	0.0%	0.0%
Total Individual Vessels		100.0%	0.0%	0.0%	0.0%	0.0%	0.0%	0.0%	0.0%	100.0%



**Table A-13b**  
**Monthly Participation in the Groundfish Fishery, Individual GOA Groundfish Trawl Vessels**  
**by Community of Vessel Owner, 2003-2010 (percentage of vessels)**  
**(3 of 8)**

Community	Month	Year								Average 2003-2010
		2003	2004	2005	2006	2007	2008	2009	2010	
King Cove	January	0.0%	0.0%	25.0%	50.0%	25.0%	75.0%	20.0%	33.3%	32.1%
	February	100.0%	100.0%	100.0%	100.0%	100.0%	100.0%	100.0%	33.3%	92.9%
	March	0.0%	0.0%	0.0%	100.0%	100.0%	100.0%	0.0%	66.7%	50.0%
	April	0.0%	50.0%	0.0%	0.0%	0.0%	0.0%	0.0%	66.7%	10.7%
	May	0.0%	0.0%	0.0%	0.0%	0.0%	0.0%	0.0%	0.0%	0.0%
	June	0.0%	0.0%	0.0%	0.0%	0.0%	0.0%	0.0%	0.0%	0.0%
	July	0.0%	0.0%	0.0%	0.0%	0.0%	0.0%	0.0%	0.0%	0.0%
	August	0.0%	0.0%	0.0%	0.0%	0.0%	0.0%	0.0%	33.3%	3.6%
	September	0.0%	0.0%	0.0%	0.0%	0.0%	0.0%	0.0%	66.7%	7.1%
	October	0.0%	0.0%	0.0%	0.0%	0.0%	0.0%	0.0%	66.7%	7.1%
	November	0.0%	0.0%	0.0%	0.0%	0.0%	0.0%	0.0%	0.0%	0.0%
	December	0.0%	0.0%	0.0%	0.0%	0.0%	0.0%	0.0%	0.0%	0.0%
Total Individual Vessels		100.0%	100.0%	100.0%	100.0%	100.0%	100.0%	100.0%	100.0%	100.0%
Kodiak	January	65.0%	82.4%	85.7%	92.3%	100.0%	73.3%	100.0%	100.0%	85.8%
	February	75.0%	52.9%	71.4%	100.0%	91.7%	86.7%	78.6%	93.3%	80.0%
	March	65.0%	88.2%	85.7%	92.3%	91.7%	86.7%	92.9%	93.3%	85.8%
	April	70.0%	52.9%	42.9%	69.2%	50.0%	80.0%	64.3%	66.7%	62.5%
	May	30.0%	29.4%	21.4%	30.8%	66.7%	60.0%	64.3%	60.0%	44.2%
	June	15.0%	23.5%	14.3%	23.1%	50.0%	40.0%	71.4%	53.3%	35.0%
	July	80.0%	82.4%	64.3%	76.9%	83.3%	60.0%	50.0%	60.0%	70.0%
	August	55.0%	58.8%	35.7%	38.5%	58.3%	60.0%	50.0%	60.0%	52.5%
	September	70.0%	82.4%	71.4%	69.2%	75.0%	73.3%	85.7%	86.7%	76.7%
	October	65.0%	47.1%	71.4%	76.9%	66.7%	73.3%	85.7%	86.7%	70.8%
	November	0.0%	0.0%	0.0%	30.8%	50.0%	66.7%	35.7%	33.3%	25.0%
	December	0.0%	0.0%	0.0%	0.0%	8.3%	20.0%	28.6%	13.3%	8.3%
Total Individual Vessels		100.0%	100.0%	100.0%	100.0%	100.0%	100.0%	100.0%	100.0%	100.0%

**Table A-13b**  
**Monthly Participation in the Groundfish Fishery, Individual GOA Groundfish Trawl Vessels**  
**by Community of Vessel Owner, 2003-2010 (percentage of vessels)**  
**(4 of 8)**

Community	Month	Year								Average 2003-2010	
		2003	2004	2005	2006	2007	2008	2009	2010		
Petersburg	January	100.0%	100.0%	100.0%	0.0%	100.0%	100.0%	100.0%	100.0%	100.0%	87.5%
	February	100.0%	100.0%	100.0%	100.0%	100.0%	100.0%	100.0%	100.0%	100.0%	100.0%
	March	0.0%	0.0%	0.0%	100.0%	100.0%	100.0%	0.0%	0.0%	0.0%	37.5%
	April	0.0%	0.0%	0.0%	0.0%	0.0%	0.0%	0.0%	0.0%	0.0%	0.0%
	May	0.0%	0.0%	0.0%	0.0%	0.0%	0.0%	0.0%	0.0%	0.0%	0.0%
	June	0.0%	0.0%	0.0%	0.0%	0.0%	0.0%	0.0%	0.0%	0.0%	0.0%
	July	0.0%	0.0%	0.0%	0.0%	0.0%	0.0%	0.0%	0.0%	0.0%	0.0%
	August	0.0%	0.0%	0.0%	0.0%	0.0%	0.0%	0.0%	0.0%	0.0%	0.0%
	September	0.0%	0.0%	0.0%	0.0%	0.0%	0.0%	0.0%	0.0%	0.0%	0.0%
	October	0.0%	0.0%	0.0%	0.0%	0.0%	0.0%	0.0%	0.0%	0.0%	0.0%
	November	0.0%	0.0%	0.0%	0.0%	0.0%	0.0%	0.0%	0.0%	0.0%	0.0%
	December	0.0%	0.0%	0.0%	0.0%	0.0%	0.0%	0.0%	0.0%	0.0%	0.0%
	Total Individual Vessels	100.0%	100.0%	100.0%	100.0%	100.0%	100.0%	100.0%	100.0%	100.0%	100.0%
Sand Point	January	100.0%	81.8%	90.9%	100.0%	90.0%	25.0%	50.0%	22.2%	72.9%	
	February	23.1%	54.5%	90.9%	90.9%	100.0%	75.0%	83.3%	88.9%	74.1%	
	March	23.1%	72.7%	81.8%	100.0%	100.0%	100.0%	66.7%	66.7%	74.1%	
	April	0.0%	0.0%	0.0%	0.0%	0.0%	62.5%	0.0%	77.8%	14.1%	
	May	0.0%	0.0%	0.0%	0.0%	0.0%	0.0%	0.0%	0.0%	0.0%	
	June	0.0%	0.0%	0.0%	0.0%	0.0%	0.0%	0.0%	0.0%	0.0%	
	July	0.0%	0.0%	0.0%	0.0%	0.0%	0.0%	0.0%	0.0%	0.0%	
	August	76.9%	100.0%	100.0%	90.9%	50.0%	50.0%	83.3%	88.9%	81.2%	
	September	0.0%	90.9%	100.0%	72.7%	20.0%	50.0%	58.3%	88.9%	58.8%	
	October	69.2%	100.0%	90.9%	72.7%	50.0%	75.0%	83.3%	77.8%	77.6%	
	November	0.0%	0.0%	0.0%	0.0%	10.0%	0.0%	0.0%	0.0%	1.2%	
	December	0.0%	0.0%	0.0%	0.0%	0.0%	0.0%	0.0%	0.0%	0.0%	
	Total Individual Vessels	100.0%	100.0%	100.0%	100.0%	100.0%	100.0%	100.0%	100.0%	100.0%	

**Table A-13b**  
**Monthly Participation in the Groundfish Fishery, Individual GOA Groundfish Trawl Vessels**  
**by Community of Vessel Owner, 2003-2010 (percentage of vessels)**  
**(5 of 8)**

Community	Month	Year								Average 2003-2010	
		2003	2004	2005	2006	2007	2008	2009	2010		
Sitka	January	0.0%	0.0%	0.0%	0.0%	0.0%	0.0%	0.0%	0.0%	0.0%	0.0%
	February	0.0%	0.0%	0.0%	0.0%	0.0%	0.0%	0.0%	0.0%	0.0%	0.0%
	March	0.0%	0.0%	0.0%	0.0%	0.0%	0.0%	0.0%	0.0%	0.0%	0.0%
	April	0.0%	0.0%	0.0%	0.0%	0.0%	0.0%	0.0%	0.0%	0.0%	0.0%
	May	0.0%	0.0%	0.0%	0.0%	0.0%	0.0%	0.0%	0.0%	0.0%	0.0%
	June	0.0%	0.0%	0.0%	0.0%	0.0%	0.0%	0.0%	0.0%	0.0%	0.0%
	July	0.0%	0.0%	0.0%	0.0%	0.0%	0.0%	0.0%	0.0%	0.0%	0.0%
	August	0.0%	0.0%	0.0%	0.0%	0.0%	0.0%	0.0%	0.0%	0.0%	0.0%
	September	0.0%	0.0%	0.0%	0.0%	0.0%	0.0%	0.0%	0.0%	0.0%	0.0%
	October	0.0%	0.0%	0.0%	0.0%	0.0%	0.0%	0.0%	0.0%	0.0%	0.0%
	November	0.0%	0.0%	0.0%	0.0%	0.0%	0.0%	0.0%	0.0%	0.0%	0.0%
	December	0.0%	0.0%	0.0%	0.0%	0.0%	0.0%	0.0%	0.0%	0.0%	0.0%
Total Individual Vessels		0.0%	0.0%	0.0%	0.0%	0.0%	0.0%	0.0%	0.0%	0.0%	0.0%
All Other Alaska	January	33.3%	0.0%	100.0%	100.0%	100.0%	0.0%	100.0%	100.0%	66.7%	
	February	33.3%	0.0%	100.0%	100.0%	100.0%	0.0%	100.0%	100.0%	66.7%	
	March	0.0%	0.0%	0.0%	100.0%	100.0%	0.0%	100.0%	100.0%	44.4%	
	April	0.0%	0.0%	0.0%	0.0%	0.0%	0.0%	0.0%	100.0%	11.1%	
	May	0.0%	0.0%	0.0%	0.0%	0.0%	0.0%	0.0%	0.0%	0.0%	
	June	0.0%	0.0%	0.0%	0.0%	0.0%	0.0%	0.0%	0.0%	0.0%	
	July	0.0%	0.0%	0.0%	0.0%	0.0%	0.0%	0.0%	0.0%	0.0%	
	August	0.0%	0.0%	100.0%	0.0%	0.0%	100.0%	100.0%	100.0%	44.4%	
	September	66.7%	0.0%	100.0%	100.0%	0.0%	0.0%	100.0%	100.0%	66.7%	
	October	0.0%	0.0%	100.0%	100.0%	0.0%	100.0%	100.0%	100.0%	55.6%	
	November	0.0%	0.0%	0.0%	0.0%	0.0%	0.0%	0.0%	0.0%	0.0%	
	December	0.0%	0.0%	0.0%	0.0%	0.0%	0.0%	0.0%	0.0%	0.0%	
Total Individual Vessels		100.0%	0.0%	100.0%	100.0%	100.0%	100.0%	100.0%	100.0%	100.0%	

**Table A-13b**  
**Monthly Participation in the Groundfish Fishery, Individual GOA Groundfish Trawl Vessels**  
**by Community of Vessel Owner, 2003-2010 (percentage of vessels)**  
**(6 of 8)**

Community	Month	Year								
		2003	2004	2005	2006	2007	2008	2009	2010	Average 2003-2010
Alaska Total	January	69.8%	78.1%	75.8%	87.1%	85.7%	58.6%	69.7%	69.0%	74.0%
	February	55.8%	59.4%	81.8%	96.8%	96.4%	82.8%	84.8%	86.2%	79.1%
	March	39.5%	75.0%	66.7%	96.8%	96.4%	89.7%	66.7%	79.3%	74.0%
	April	34.9%	34.4%	18.2%	29.0%	21.4%	58.6%	27.3%	69.0%	36.0%
	May	16.3%	15.6%	9.1%	12.9%	28.6%	31.0%	27.3%	31.0%	20.9%
	June	9.3%	12.5%	6.1%	9.7%	21.4%	20.7%	30.3%	27.6%	16.7%
	July	39.5%	46.9%	30.3%	32.3%	35.7%	31.0%	21.2%	31.0%	33.7%
	August	53.5%	68.8%	54.5%	48.4%	42.9%	48.3%	54.5%	65.5%	54.7%
	September	39.5%	78.1%	69.7%	58.1%	39.3%	51.7%	60.6%	82.8%	59.3%
	October	53.5%	59.4%	66.7%	61.3%	46.4%	62.1%	69.7%	79.3%	62.0%
	November	0.0%	0.0%	0.0%	12.9%	25.0%	34.5%	15.2%	17.2%	12.0%
	December	0.0%	0.0%	0.0%	0.0%	3.6%	10.3%	12.1%	6.9%	3.9%
	Total Individual Vessels	100.0%	100.0%	100.0%	100.0%	100.0%	100.0%	100.0%	100.0%	100.0%
Oregon Total	January	70.0%	81.0%	84.2%	77.8%	68.8%	73.3%	71.4%	92.9%	77.4%
	February	80.0%	57.1%	63.2%	66.7%	56.3%	80.0%	57.1%	92.9%	68.6%
	March	65.0%	85.7%	94.7%	100.0%	93.8%	93.3%	92.9%	100.0%	89.8%
	April	65.0%	52.4%	57.9%	72.2%	68.8%	80.0%	57.1%	57.1%	63.5%
	May	25.0%	19.0%	15.8%	16.7%	31.3%	53.3%	42.9%	71.4%	32.1%
	June	15.0%	19.0%	10.5%	11.1%	37.5%	20.0%	21.4%	35.7%	20.4%
	July	60.0%	47.6%	36.8%	38.9%	31.3%	20.0%	14.3%	14.3%	35.0%
	August	70.0%	76.2%	5.3%	22.2%	31.3%	33.3%	35.7%	35.7%	40.1%
	September	70.0%	76.2%	73.7%	61.1%	62.5%	60.0%	71.4%	92.9%	70.8%
	October	60.0%	61.9%	47.4%	55.6%	62.5%	60.0%	71.4%	78.6%	61.3%
	November	0.0%	0.0%	0.0%	11.1%	6.3%	33.3%	14.3%	28.6%	10.2%
	December	0.0%	0.0%	0.0%	0.0%	0.0%	0.0%	0.0%	0.0%	0.0%
	Total Individual Vessels	100.0%	100.0%	100.0%	100.0%	100.0%	100.0%	100.0%	100.0%	100.0%

**Table A-13b**  
**Monthly Participation in the Groundfish Fishery, Individual GOA Groundfish Trawl Vessels**  
**by Community of Vessel Owner, 2003-2010 (percentage of vessels)**  
**(7 of 8)**

Community	Month	Year								
		2003	2004	2005	2006	2007	2008	2009	2010	Average 2003-2010
Washington Total	January	39.1%	44.7%	38.5%	37.8%	37.5%	29.3%	27.5%	46.2%	37.5%
	February	43.5%	28.9%	33.3%	35.1%	42.5%	36.6%	32.5%	38.5%	36.6%
	March	19.6%	34.2%	53.8%	51.4%	57.5%	56.1%	32.5%	38.5%	42.5%
	April	39.1%	28.9%	25.6%	24.3%	15.0%	31.7%	22.5%	35.9%	28.1%
	May	26.1%	13.2%	20.5%	10.8%	32.5%	14.6%	12.5%	17.9%	18.8%
	June	2.2%	7.9%	7.7%	2.7%	12.5%	2.4%	10.0%	7.7%	6.6%
	July	37.0%	57.9%	56.4%	51.4%	32.5%	46.3%	42.5%	46.2%	45.9%
	August	34.8%	36.8%	30.8%	27.0%	45.0%	39.0%	32.5%	30.8%	34.7%
	September	23.9%	52.6%	48.7%	51.4%	40.0%	39.0%	25.0%	41.0%	39.7%
	October	47.8%	31.6%	30.8%	45.9%	30.0%	41.5%	45.0%	43.6%	39.7%
	November	0.0%	0.0%	0.0%	2.7%	17.5%	17.1%	15.0%	12.8%	8.1%
	December	0.0%	0.0%	0.0%	0.0%	0.0%	2.4%	5.0%	7.7%	1.9%
	Total Individual Vessels	100.0%	100.0%	100.0%	100.0%	100.0%	100.0%	100.0%	100.0%	100.0%
All Other States Total	January	50.0%	100.0%	66.7%	66.7%	66.7%	100.0%	100.0%	50.0%	71.4%
	February	50.0%	50.0%	100.0%	66.7%	66.7%	100.0%	100.0%	50.0%	71.4%
	March	0.0%	50.0%	33.3%	66.7%	66.7%	100.0%	100.0%	0.0%	47.6%
	April	0.0%	0.0%	0.0%	33.3%	33.3%	50.0%	50.0%	0.0%	19.0%
	May	0.0%	0.0%	0.0%	33.3%	66.7%	50.0%	50.0%	0.0%	23.8%
	June	0.0%	0.0%	0.0%	0.0%	33.3%	50.0%	50.0%	0.0%	14.3%
	July	0.0%	0.0%	33.3%	33.3%	33.3%	50.0%	50.0%	50.0%	28.6%
	August	25.0%	50.0%	66.7%	66.7%	66.7%	100.0%	100.0%	50.0%	61.9%
	September	25.0%	50.0%	66.7%	100.0%	33.3%	100.0%	100.0%	50.0%	61.9%
	October	75.0%	50.0%	66.7%	66.7%	33.3%	100.0%	100.0%	50.0%	66.7%
	November	0.0%	0.0%	0.0%	33.3%	33.3%	0.0%	50.0%	0.0%	14.3%
	December	0.0%	0.0%	0.0%	0.0%	33.3%	0.0%	50.0%	0.0%	9.5%
	Total Individual Vessels	100.0%	100.0%	100.0%	100.0%	100.0%	100.0%	100.0%	100.0%	100.0%

**Table A-13b**  
**Monthly Participation in the Groundfish Fishery, Individual GOA Groundfish Trawl Vessels**  
**by Community of Vessel Owner, 2003-2010 (percentage of vessels)**  
**(8 of 8)**

Community	Month	Year								Average 2003-2010
		2003	2004	2005	2006	2007	2008	2009	2010	
Total	January	56.6%	65.6%	61.7%	64.0%	59.8%	48.3%	51.7%	61.9%	58.7%
	February	54.9%	46.2%	58.5%	64.0%	63.2%	60.9%	57.3%	64.3%	58.4%
	March	34.5%	60.2%	66.0%	77.5%	77.0%	74.7%	56.2%	61.9%	62.5%
	April	40.7%	35.5%	28.7%	36.0%	27.6%	49.4%	30.3%	50.0%	37.2%
	May	21.2%	15.1%	14.9%	13.5%	32.2%	27.6%	23.6%	31.0%	22.1%
	June	7.1%	11.8%	7.4%	6.7%	20.7%	12.6%	20.2%	19.0%	12.9%
	July	40.7%	50.5%	42.6%	41.6%	33.3%	36.8%	30.3%	35.7%	39.1%
	August	47.8%	57.0%	35.1%	34.8%	42.5%	42.5%	42.7%	44.0%	43.5%
	September	38.1%	66.7%	61.7%	57.3%	43.7%	48.3%	47.2%	64.3%	53.0%
	October	53.1%	48.4%	47.9%	53.9%	41.4%	52.9%	59.6%	61.9%	52.3%
	November	0.0%	0.0%	0.0%	9.0%	18.4%	25.3%	15.7%	16.7%	10.1%
	December	0.0%	0.0%	0.0%	0.0%	2.3%	4.6%	7.9%	6.0%	2.4%
	Total Individual Vessels	100.0%	100.0%	100.0%	100.0%	100.0%	100.0%	100.0%	100.0%	100.0%



**APPENDIX 8. Flow Chart of the Status Quo Halibut PSC Limits**

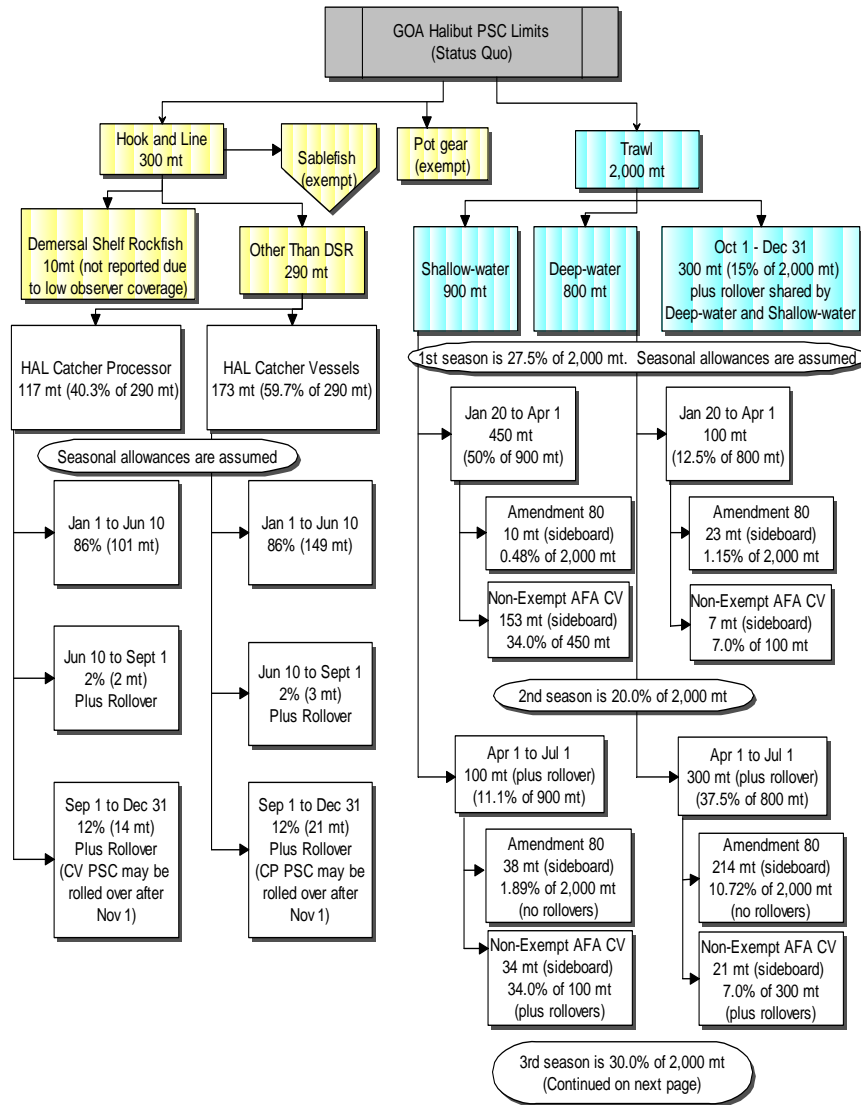



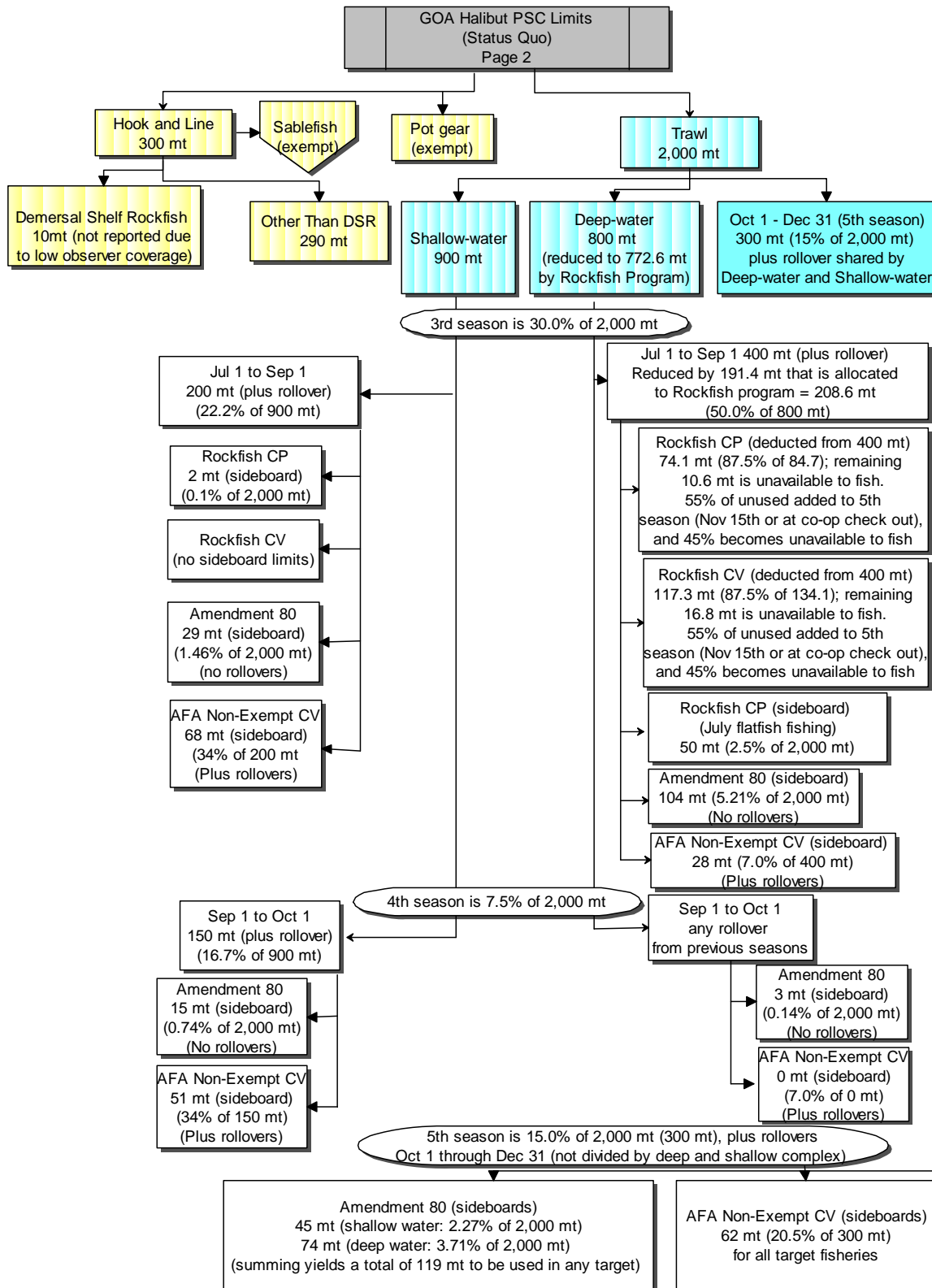

### Appendix 9: Estimated changes in ex-vessel IFQ revenue

The Council requested that to the extent possible the analysts provide information on the gross revenue changes at the ex-vessel level. Information on gross ex-vessel revenue increases, based on charter management assumptions and ex-vessel prices, are included in this appendix. Changes are reported when all the increase in halibut (O26" fish in the year PSC reductions occur) are taken by the IFQ sector (GHL) and Step 1 and Step 2 of the CSP that the Council is currently reconsidering. Based on charter management alternatives currently being considered by the Council, the actual future distribution of O26" PSC savings to the IFQ sector may be bounded by the GHL and CSP methods. Low and high prices were selected based on RAM prices from 2003 through 2010.

#### Changes using assumed distribution under the GHL

**Table 1 Increase in IFQ harvest (1,000 lbs) in the first year as a result of over 26" halibut PSC reductions (based on distribution under GHL where all savings are projected to go to the IFQ fishery).**

		Trawl PSC (1000 lbs)						Trawl PSC (1000 lbs)			
<b>GOA</b>		3307	3142	2976	2811	<b>3A</b>		3307	3142	2976	2811
HAL PSC (1000 lbs)	496	0.0	103.4	206.7	310.1	HAL PSC (1000 lbs)	496	0.0	76.7	153.4	230.0
	471	18.6	122.0	225.4	328.7		471	6.9	83.6	160.2	236.9
	446	37.3	140.7	244.0	347.4		446	13.8	90.4	167.1	243.8
	422	55.9	159.3	262.7	366.0		422	20.6	97.3	174.0	250.7
		Trawl PSC (1000 lbs)						Trawl PSC (1000 lbs)			
<b>2C</b>		3307	3142	2976	2811	<b>3B</b>		3307	3142	2976	2811
HAL PSC (1000 lbs)	496	0.0	0.0	0.0	0.0	HAL PSC (1000 lbs)	496	0.0	26.7	53.4	80.1
	471	0.1	0.1	0.1	0.1		471	11.6	38.3	65.0	91.7
	446	0.3	0.3	0.3	0.3		446	23.2	49.9	76.6	103.3
	422	0.4	0.4	0.4	0.4		422	34.8	61.5	88.2	114.9

Source: IPHC staff estimates of O26" halibut savings under each PSC option

**Table 2 High and low ex-vessel prices used to generate estimates of revenue gained by IFQ sector.**

Area	High	Low
2C	\$ 6.75	\$ 2.95
3A	\$ 6.71	\$ 2.89
3B	\$ 6.58	\$ 2.87

Source: RAM 2003 through 2010

**Table 3 Increase in gross ex-vessel revenue<sup>1</sup> (in \$1,000) to IFQ sector under current GHL using low ex-vessel prices**

		Trawl PSC (1000 lbs)						Trawl PSC (1000 lbs)			
<b>GOA</b>		3307	3142	2976	2811	<b>3A</b>		3307	3142	2976	2811
HAL PSC (1000 lbs)	496	\$ -	\$ 298	\$ 597	\$ 895	HAL PSC (1000 lbs)	496	\$ -	\$ 222	\$ 444	\$ 666
	471	\$ 54	\$ 352	\$ 651	\$ 949		471	\$ 20	\$ 242	\$ 464	\$ 686
	446	\$ 107	\$ 406	\$ 704	\$ 1,003		446	\$ 40	\$ 262	\$ 484	\$ 706
	422	\$ 161	\$ 459	\$ 758	\$ 1,056		422	\$ 60	\$ 282	\$ 504	\$ 726
		Trawl PSC (1000 lbs)						Trawl PSC (1000 lbs)			
<b>2C</b>		3307	3142	2976	2811	<b>3B</b>		3307	3142	2976	2811
HAL PSC (1000 lbs)	496	\$ -	\$ -	\$ -	\$ -	HAL PSC (1000 lbs)	496	\$ -	\$ 77	\$ 153	\$ 230
	471	\$ 0	\$ 0	\$ 0	\$ 0		471	\$ 33	\$ 110	\$ 186	\$ 263
	446	\$ 1	\$ 1	\$ 1	\$ 1		446	\$ 67	\$ 143	\$ 220	\$ 296
	422	\$ 1	\$ 1	\$ 1	\$ 1		422	\$ 100	\$ 176	\$ 253	\$ 330

**Table 4 Increase in gross ex-vessel revenue (in \$1,000) to IFQ sector under current GHL using high ex-vessel prices**

		Trawl PSC (1000 lbs)						Trawl PSC (1000 lbs)			
<b>GOA</b>		3307	3142	2976	2811	<b>3A</b>		3307	3142	2976	2811
HAL PSC (1000 lbs)	496	\$ -	\$ 690	\$ 1,380	\$ 2,070	HAL PSC (1000 lbs)	496	\$ -	\$ 515	\$ 1,029	\$ 1,544
	471	\$ 124	\$ 814	\$ 1,504	\$ 2,194		471	\$ 46	\$ 561	\$ 1,075	\$ 1,590
	446	\$ 247	\$ 937	\$ 1,627	\$ 2,318		446	\$ 92	\$ 607	\$ 1,121	\$ 1,636
	422	\$ 371	\$ 1,061	\$ 1,751	\$ 2,441		422	\$ 139	\$ 653	\$ 1,168	\$ 1,682
		Trawl PSC (1000 lbs)						Trawl PSC (1000 lbs)			
<b>2C</b>		3307	3142	2976	2811	<b>3B</b>		3307	3142	2976	2811
HAL PSC (1000 lbs)	496	\$ -	\$ -	\$ -	\$ -	HAL PSC (1000 lbs)	496	\$ -	\$ 176	\$ 351	\$ 527
	471	\$ 1	\$ 1	\$ 1	\$ 1		471	\$ 76	\$ 252	\$ 428	\$ 603
	446	\$ 2	\$ 2	\$ 2	\$ 2		446	\$ 153	\$ 328	\$ 504	\$ 680
	422	\$ 3	\$ 3	\$ 3	\$ 3		422	\$ 229	\$ 405	\$ 580	\$ 756

<sup>1</sup> Increases in gross ex-vessel revenue in this appendix are calculated by multiplying the increase in O26” halibut available to the IFQ sector by the assumed ex-vessel price.

**Changes using assumed distribution under step 1 of the CSP**

**Table 5 Increase in IFQ harvest (1,000 lbs) in the first year as a result of over 26" halibut PSC reductions (based on distribution under step 1 of CSP approved by Council in 2008).**

		Trawl PSC (1000 lbs)						Trawl PSC (1000 lbs)			
<b>GOA</b>		3307	3142	2976	2811	<b>3A</b>		3307	3142	2976	2811
HAL PSC (1000 lbs)	496	0.0	91.6	183.1	274.7	HAL PSC (1000 lbs)	496	0.0	64.9	129.7	194.6
	471	17.6	109.1	200.7	292.2		471	5.8	70.7	135.6	200.4
	446	35.1	126.7	218.2	309.8		446	11.6	76.5	141.4	206.3
	422	52.7	144.2	235.8	327.3		422	17.5	82.3	147.2	212.1
		Trawl PSC (1000 lbs)						Trawl PSC (1000 lbs)			
<b>2C</b>		3307	3142	2976	2811	<b>3B</b>		3307	3142	2976	2811
HAL PSC (1000 lbs)	496	0.0	0.0	0.0	0.0	HAL PSC (1000 lbs)	496	0.0	26.7	53.4	80.1
	471	0.1	0.1	0.1	0.1		471	11.6	38.3	65.0	91.7
	446	0.2	0.2	0.2	0.2		446	23.2	49.9	76.6	103.3
	422	0.4	0.4	0.4	0.4		422	34.8	61.5	88.2	114.9

**Table 6 Increase in gross ex-vessel revenue (in \$1,000) to IFQ sector under step 1 of CSP using low ex-vessel prices**

		Trawl PSC (1000 lbs)						Trawl PSC (1000 lbs)			
<b>GOA</b>		3307	3142	2976	2811	<b>3A</b>		3307	3142	2976	2811
HAL PSC (1000 lbs)	496	\$ -	\$ 264	\$ 529	\$ 793	HAL PSC (1000 lbs)	496	\$ -	\$ 188	\$ 375	\$ 563
	471	\$ 51	\$ 315	\$ 579	\$ 843		471	\$ 17	\$ 205	\$ 392	\$ 580
	446	\$ 101	\$ 365	\$ 630	\$ 894		446	\$ 34	\$ 221	\$ 409	\$ 597
	422	\$ 152	\$ 416	\$ 680	\$ 944		422	\$ 51	\$ 238	\$ 426	\$ 614
		Trawl PSC (1000 lbs)						Trawl PSC (1000 lbs)			
<b>2C</b>		3307	3142	2976	2811	<b>3B</b>		3307	3142	2976	2811
HAL PSC (1000 lbs)	496	\$ -	\$ -	\$ -	\$ -	HAL PSC (1000 lbs)	496	\$ -	\$ 77	\$ 153	\$ 230
	471	\$ 0	\$ 0	\$ 0	\$ 0		471	\$ 33	\$ 110	\$ 186	\$ 263
	446	\$ 1	\$ 1	\$ 1	\$ 1		446	\$ 67	\$ 143	\$ 220	\$ 296
	422	\$ 1	\$ 1	\$ 1	\$ 1		422	\$ 100	\$ 176	\$ 253	\$ 330

**Table 7 Increase in gross ex-vessel revenue (in \$1,000) to IFQ sector under step 1 of CSP using high ex-vessel prices**

		Trawl PSC (1000 lbs)						Trawl PSC (1000 lbs)			
<b>GOA</b>		3307	3142	2976	2811	<b>3A</b>		3307	3142	2976	2811
HAL PSC (1000 lbs)	496	\$ -	\$ 611	\$ 1,222	\$ 1,833	HAL PSC (1000 lbs)	496	\$ -	\$ 435	\$ 871	\$ 1,306
	471	\$ 116	\$ 727	\$ 1,338	\$ 1,949		471	\$ 39	\$ 474	\$ 910	\$ 1,345
	446	\$ 233	\$ 843	\$ 1,454	\$ 2,065		446	\$ 78	\$ 513	\$ 949	\$ 1,384
	422	\$ 349	\$ 960	\$ 1,571	\$ 2,182		422	\$ 117	\$ 553	\$ 988	\$ 1,423
		Trawl PSC (1000 lbs)						Trawl PSC (1000 lbs)			
<b>2C</b>		3307	3142	2976	2811	<b>3B</b>		3307	3142	2976	2811
HAL PSC (1000 lbs)	496	\$ -	\$ -	\$ -	\$ -	HAL PSC (1000 lbs)	496	\$ -	\$ 176	\$ 351	\$ 527
	471	\$ 1	\$ 1	\$ 1	\$ 1		471	\$ 76	\$ 252	\$ 428	\$ 603
	446	\$ 2	\$ 2	\$ 2	\$ 2		446	\$ 153	\$ 328	\$ 504	\$ 680
	422	\$ 3	\$ 3	\$ 3	\$ 3		422	\$ 229	\$ 405	\$ 580	\$ 756

**Changes using assumed distribution under step 2 of the CSP**

**Table 8 Increase in IFQ harvest (1,000 lbs) in the first year as a result of over 26” halibut PSC reductions (based on distribution under step 2 of CSP approved by Council in 2008).**

		Trawl PSC (1000 lbs)						Trawl PSC (1000 lbs)			
<b>GOA</b>		3307	3142	2976	2811	<b>3A</b>		3307	3142	2976	2811
HAL PSC (1000 lbs)	496	0.0	92.6	185.3	277.9	HAL PSC (1000 lbs)	496	0.0	65.9	131.9	197.8
	471	17.7	110.3	202.9	295.5		471	5.9	71.9	137.8	203.8
	446	35.3	127.9	220.6	313.2		446	11.8	77.8	143.7	209.7
	422	53.0	145.6	238.2	330.9		422	17.8	83.7	149.6	215.6
		Trawl PSC (1000 lbs)						Trawl PSC (1000 lbs)			
<b>2C</b>		3307	3142	2976	2811	<b>3B</b>		3307	3142	2976	2811
HAL PSC (1000 lbs)	496	0.0	0.0	0.0	0.0	HAL PSC (1000 lbs)	496	0.0	26.7	53.4	80.1
	471	0.1	0.1	0.1	0.1		471	11.6	38.3	65.0	91.7
	446	0.3	0.3	0.3	0.3		446	23.2	49.9	76.6	103.3
	422	0.4	0.4	0.4	0.4		422	34.8	61.5	88.2	114.9

**Table 9 Increase in gross ex-vessel revenue (in \$1,000) to IFQ sector under step 2 of CSP using low ex-vessel prices**

		Trawl PSC (1000 lbs)						Trawl PSC (1000 lbs)			
<b>GOA</b>		3307	3142	2976	2811	<b>3A</b>		3307	3142	2976	2811
HAL PSC (1000 lbs)	496	\$ -	\$ 267	\$ 535	\$ 802	HAL PSC (1000 lbs)	496	\$ -	\$ 191	\$ 382	\$ 573
	471	\$ 51	\$ 318	\$ 586	\$ 853		471	\$ 17	\$ 208	\$ 399	\$ 590
	446	\$ 102	\$ 369	\$ 636	\$ 904		446	\$ 34	\$ 225	\$ 416	\$ 607
	422	\$ 152	\$ 420	\$ 687	\$ 955		422	\$ 51	\$ 242	\$ 433	\$ 624
		Trawl PSC (1000 lbs)						Trawl PSC (1000 lbs)			
<b>2C</b>		3307	3142	2976	2811	<b>3B</b>		3307	3142	2976	2811
HAL PSC (1000 lbs)	496	\$ -	\$ -	\$ -	\$ -	HAL PSC (1000 lbs)	496	\$ -	\$ 77	\$ 153	\$ 230
	471	\$ 0	\$ 0	\$ 0	\$ 0		471	\$ 33	\$ 110	\$ 186	\$ 263
	446	\$ 1	\$ 1	\$ 1	\$ 1		446	\$ 67	\$ 143	\$ 220	\$ 296
	422	\$ 1	\$ 1	\$ 1	\$ 1		422	\$ 100	\$ 176	\$ 253	\$ 330

**Table 10 Increase in gross ex-vessel revenue (in \$1,000) to IFQ sector under step 2 of CSP using high ex-vessel prices**

		Trawl PSC (1000 lbs)						Trawl PSC (1000 lbs)			
<b>GOA</b>		3307	3142	2976	2811	<b>3A</b>		3307	3142	2976	2811
HAL PSC (1000 lbs)	496	\$0	\$618	\$1,236	\$1,854	HAL PSC (1000 lbs)	496	\$0	\$442	\$885	\$1,327
	471	\$117	\$735	\$1,353	\$1,971		471	\$40	\$482	\$925	\$1,367
	446	\$234	\$852	\$1,470	\$2,088		446	\$79	\$522	\$964	\$1,407
	422	\$351	\$969	\$1,587	\$2,205		422	\$119	\$562	\$1,004	\$1,447
		Trawl PSC (1000 lbs)						Trawl PSC (1000 lbs)			
<b>2C</b>		3307	3142	2976	2811	<b>3B</b>		3307	3142	2976	2811
HAL PSC (1000 lbs)	496	\$0.0	\$0.0	\$0.0	\$0.0	HAL PSC (1000 lbs)	496	\$0	\$176	\$351	\$527
	471	\$0.9	\$0.9	\$0.9	\$0.9		471	\$76	\$252	\$428	\$603
	446	\$1.7	\$1.7	\$1.7	\$1.7		446	\$153	\$328	\$504	\$680
	422	\$2.6	\$2.6	\$2.6	\$2.6		422	\$229	\$405	\$580	\$756